56

午　　前

別　　冊

No.　1

（問題７）

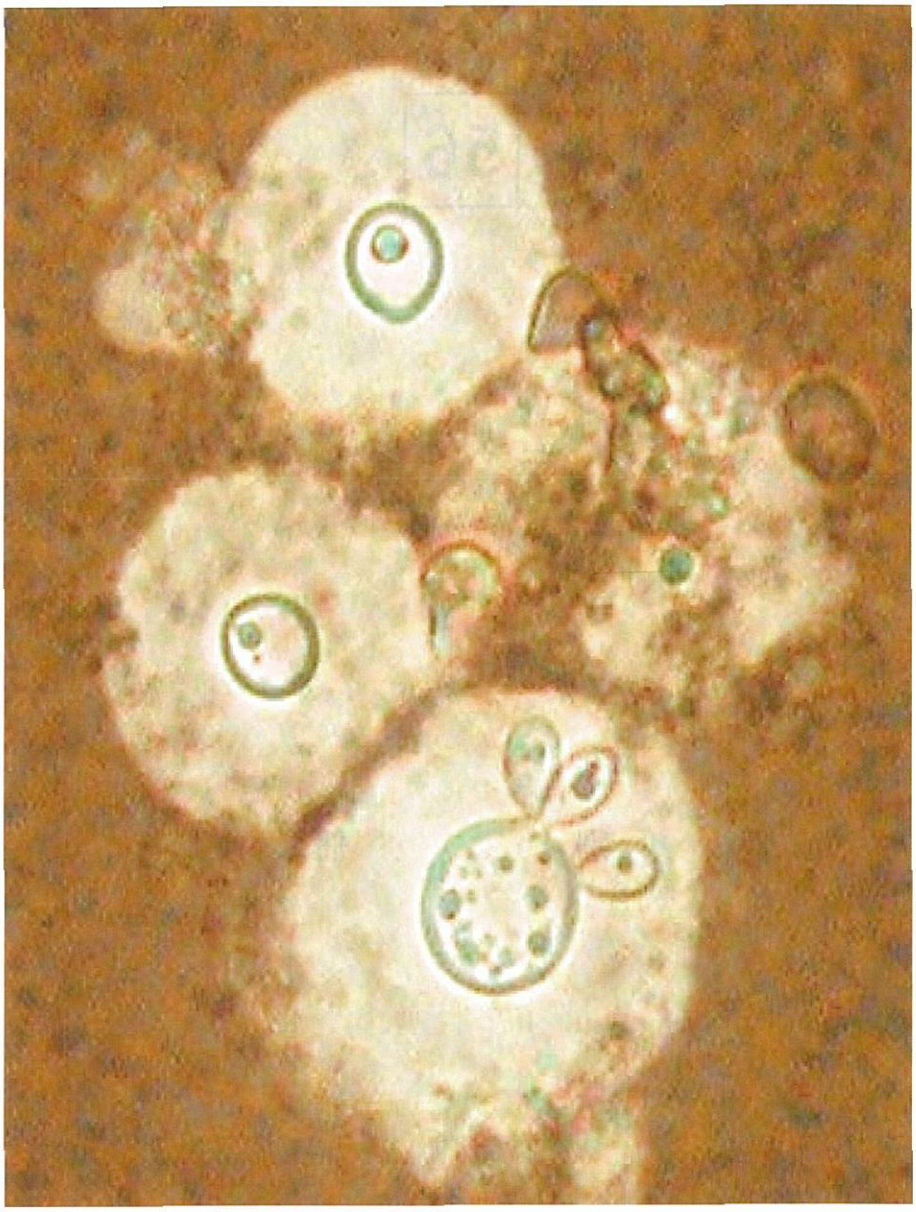

No.　2

（問題９）

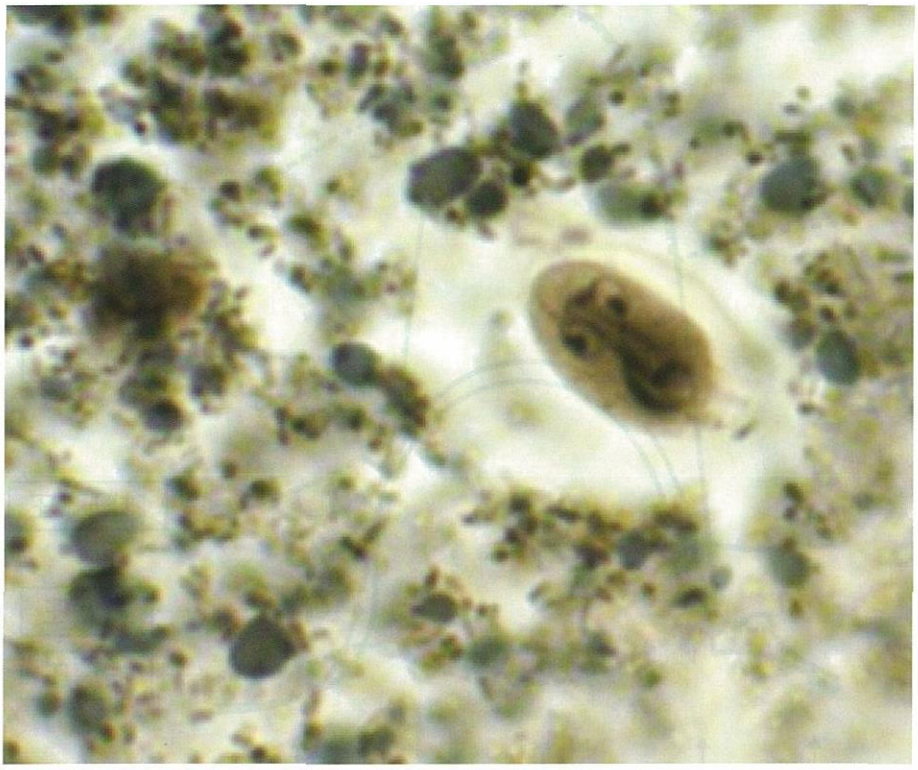

No. 3

（問題 16、17）

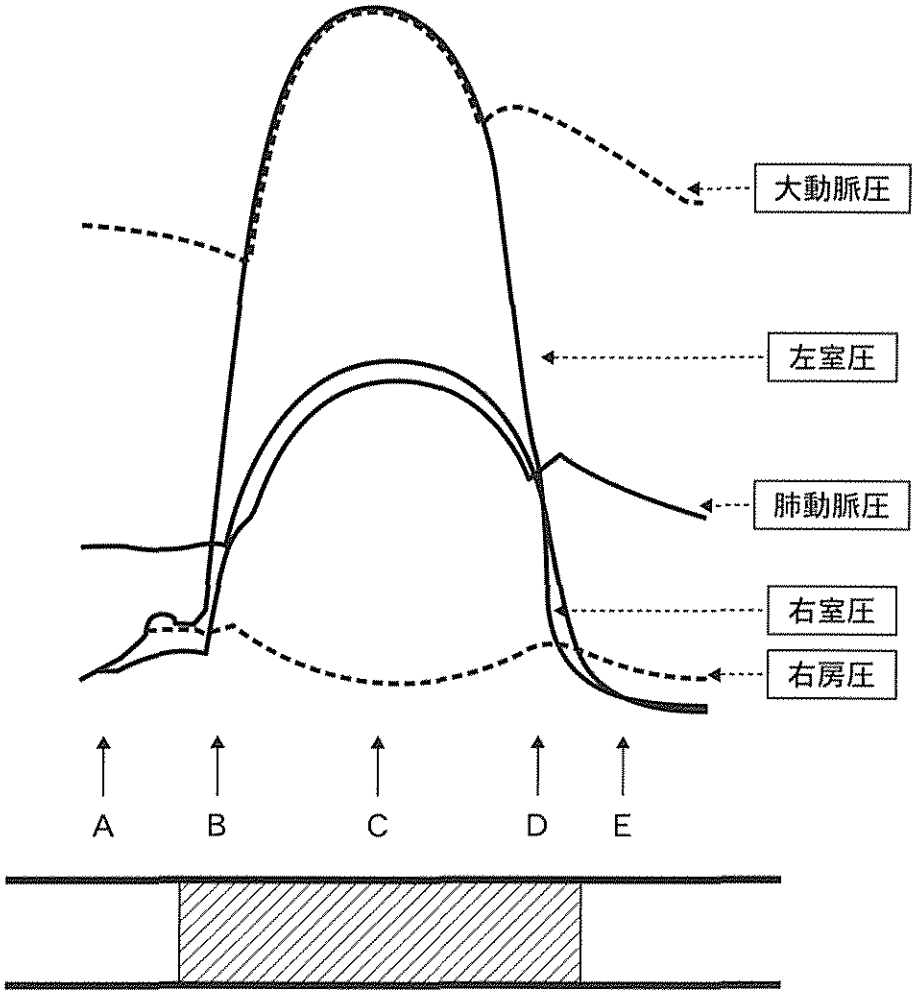

No.　4　　（問題 21、22）

①

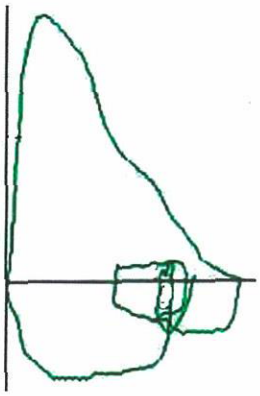

②

③

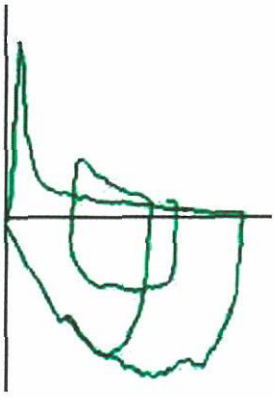

④

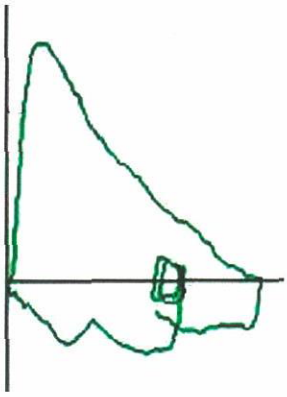

⑤

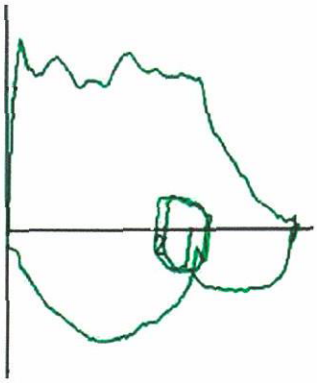

No.　5　　（問題 52、53）

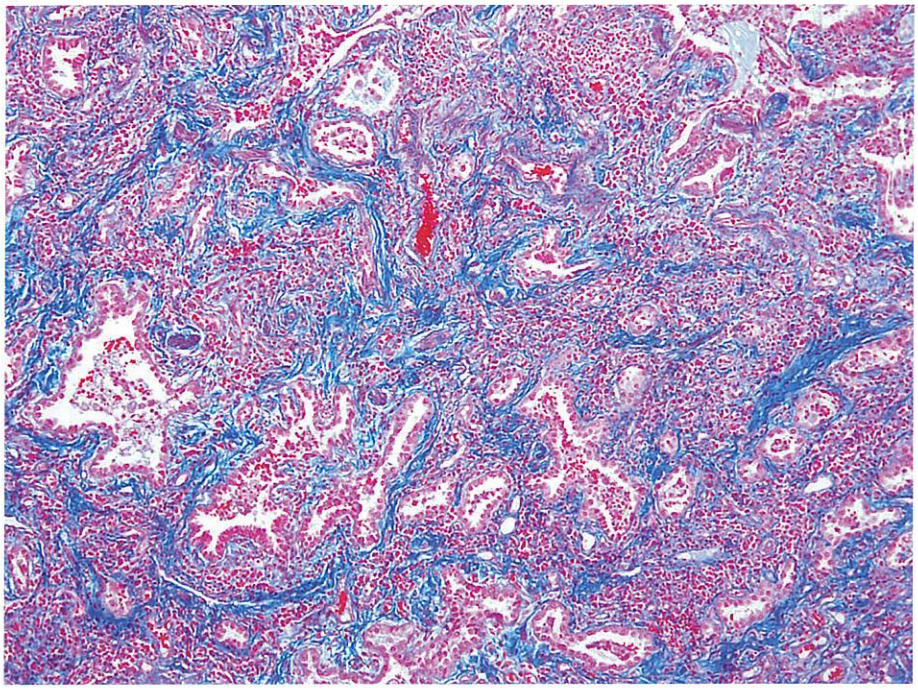

No. 6

(問題 54)

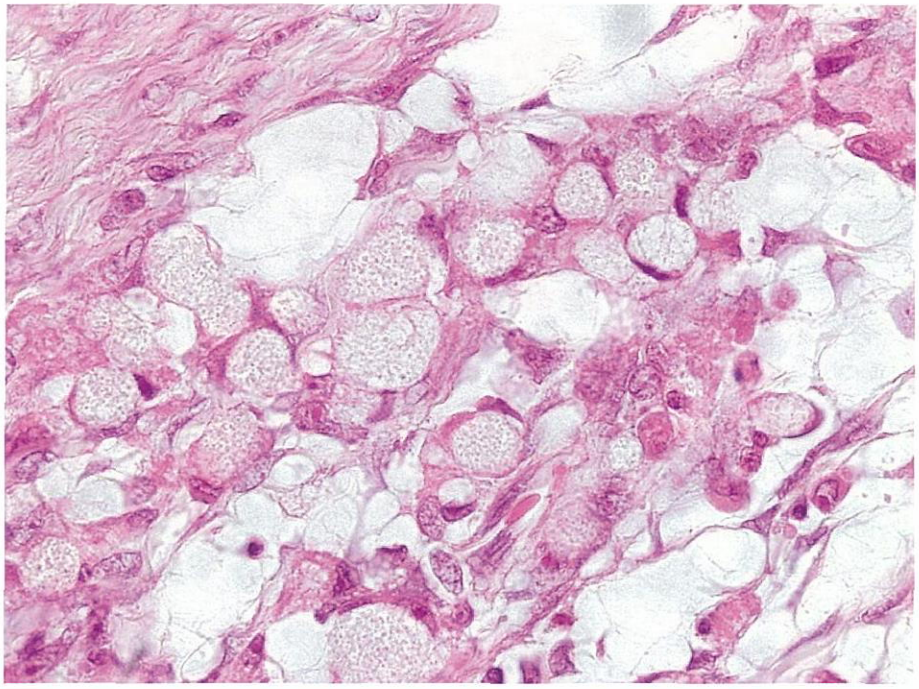

No.　7　　（問題 58）

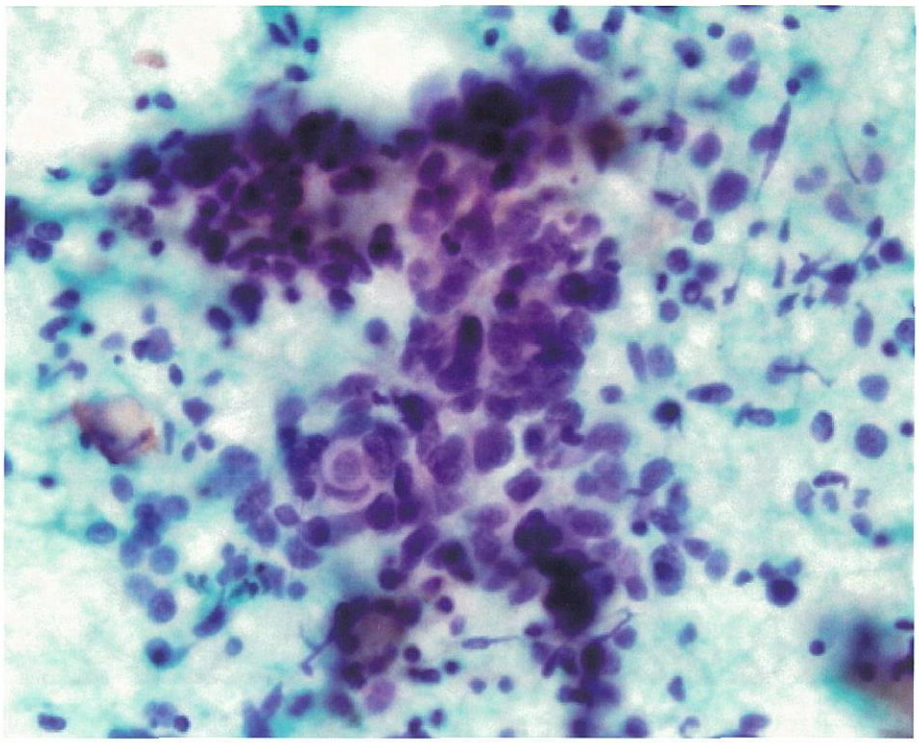

No. 8

(問題 65)

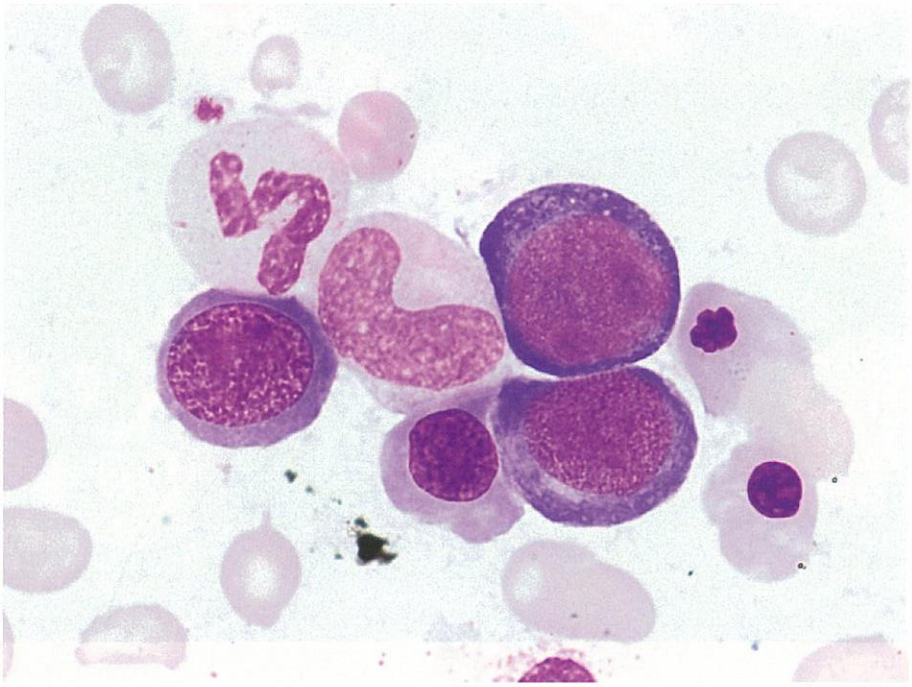

No.　9

（問題 86）

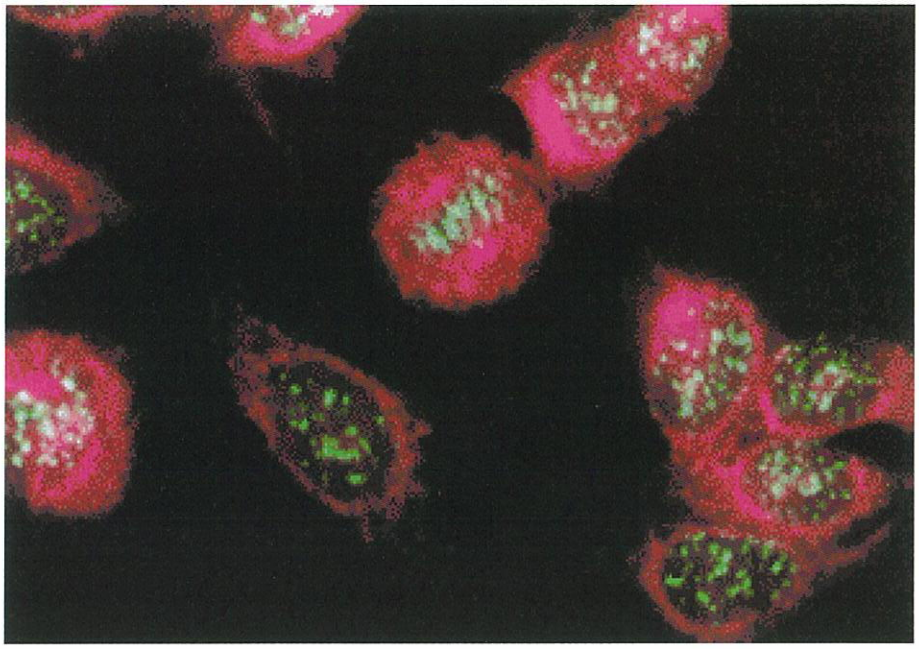

No. 10

（問題 89）