

高齢者介護実態調査結果

1 高齢者介護実態調査概要

(1) 調査施設：介護保険施設 60施設

施設類型	施設数	(構成比)	高齢者数	(構成比)
介護老人福祉施設	20	33%	1,098	31%
介護療養型医療施設	11	18%	642	18%
介護老人保健施設	29	48%	1,779	51%
合計	60	100%	3,519	100%

高齢者数は、状態調査結果を元とした数値

(2) 調査時期：平成19年1月～平成19年3月

(3) 調査対象：3,519名(状態調査の結果がある者)

年齢階級別の人数

年齢階級	性別		総計
	男性	女性	
65歳未満	44	40	84
65～69歳	52	53	105
70～74歳	104	139	243
75～79歳	170	310	480
80～84歳	179	597	776
85～89歳	172	666	838
90～94歳	110	583	693
95～99歳	36	219	255
100歳以上	5	40	45
総計	872	2,647	3,519
平均年齢	80.7	85.3	84.1

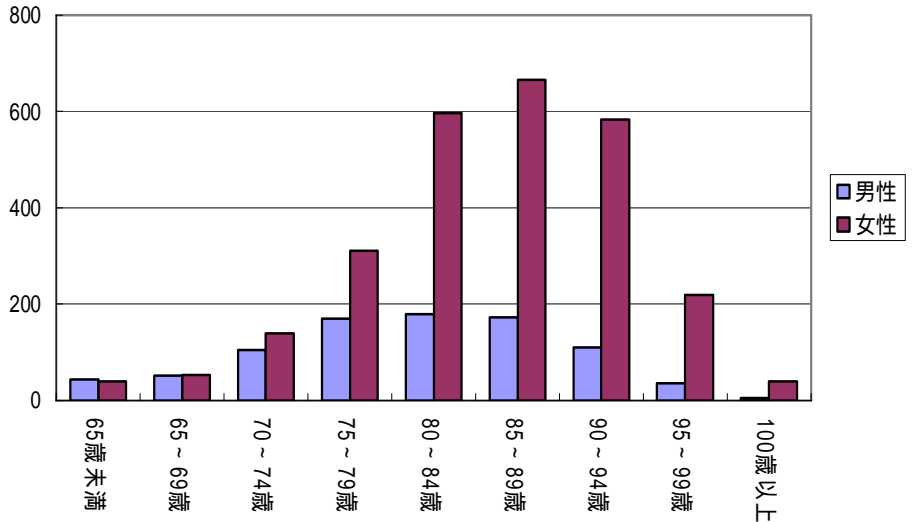

年齢階級	性別		総計
	男性	女性	
65歳未満	5.0%	1.5%	2.4%
65～69歳	6.0%	2.0%	3.0%
70～74歳	11.9%	5.3%	6.9%
75～79歳	19.5%	11.7%	13.6%
80～84歳	20.5%	22.6%	22.1%
85～89歳	19.7%	25.2%	23.8%
90～94歳	12.6%	22.0%	19.7%
95～99歳	4.1%	8.3%	7.2%
100歳以上	0.6%	1.5%	1.3%
総計	100%	100%	100%

構成比	24.8%	75.2%	100%
-----	-------	-------	------

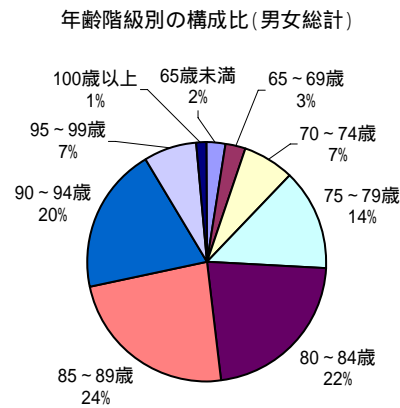
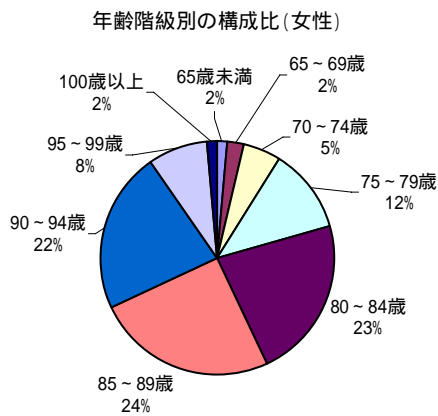
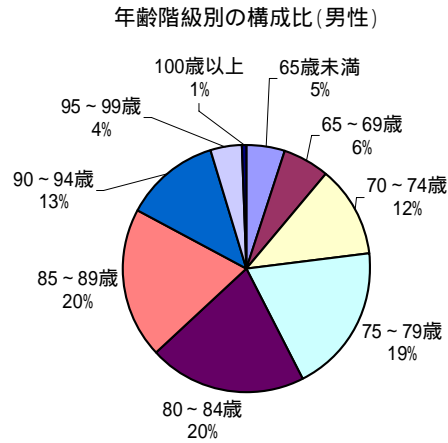

現在の要介護度別人数

年齢階級	要介護度					総計	平均要介護度	
	要支援1	要支援2	要介護1	要介護2	要介護3			
65歳未満			1	3	15	22	31	3.73
65～69歳			7	19	24	27	28	3.48
70～74歳			22	25	62	60	74	3.57
75～79歳			40	53	110	155	122	3.55
80～84歳	2	2	60	109	199	185	219	3.50
85～89歳		3	64	112	188	231	240	3.55
90～94歳		2	56	81	157	216	181	3.55
95～99歳		2	18	40	56	67	72	3.51
100歳以上			1	7	8	11	18	3.84
総計	2	10	271	461	816	974	985	3.54

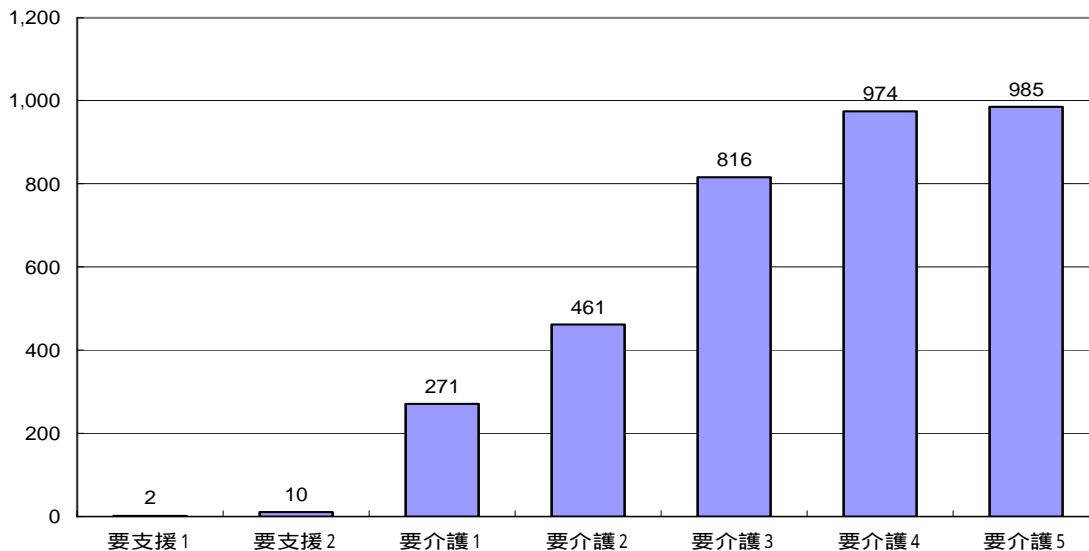

2 調査結果

(1) 介護時間調査(タイムスタディ)の結果

現在の要介護度(二次判定)別の施設調査時間

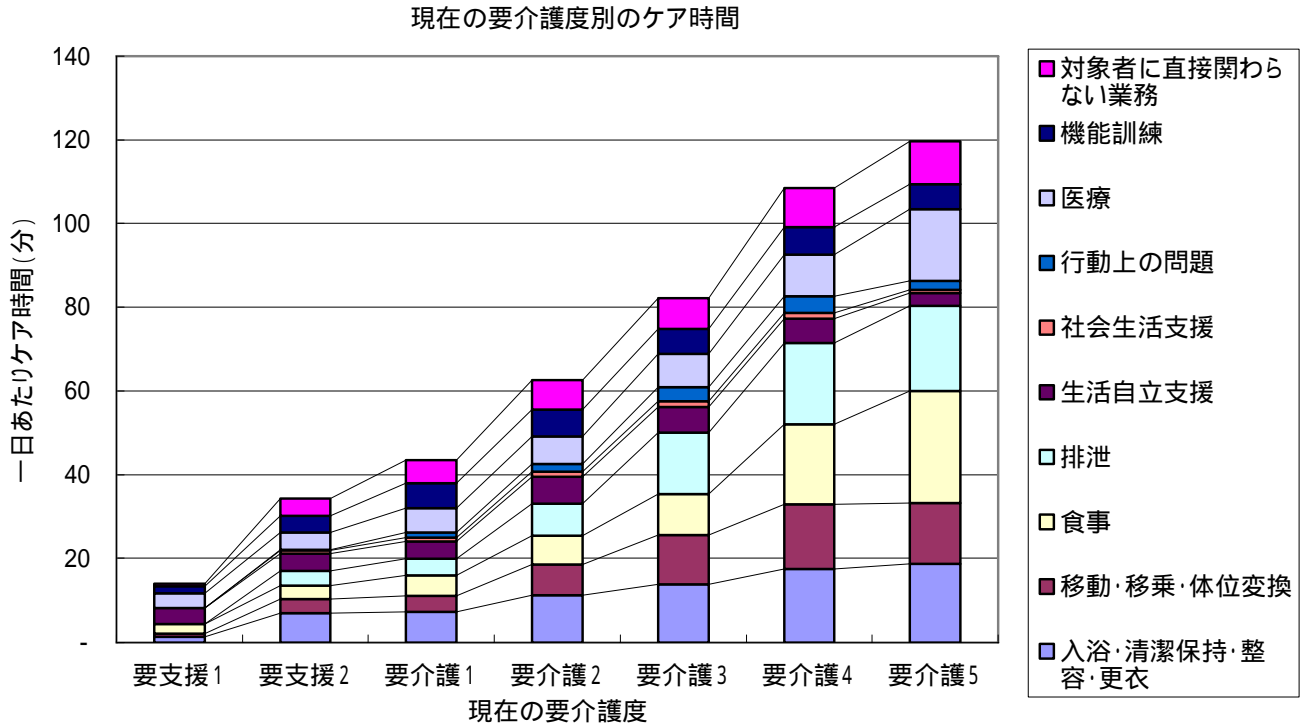

各高齢者の調査期間中(48時間)に受けたケア時間は、ケアコード別に加算・集計し、1日あたり(24時間あたり)の値に再計算した。

(2) 状態調査の結果

既存項目 (82項目 + 6) の結果

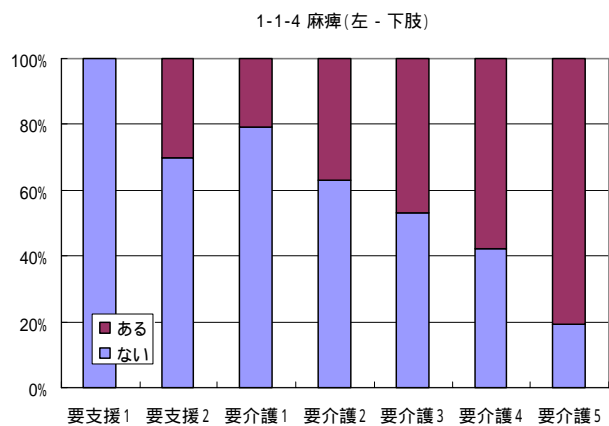
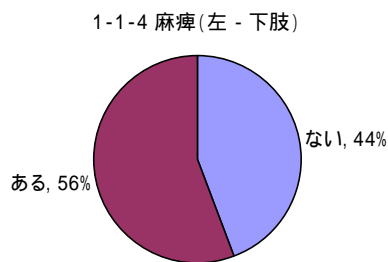
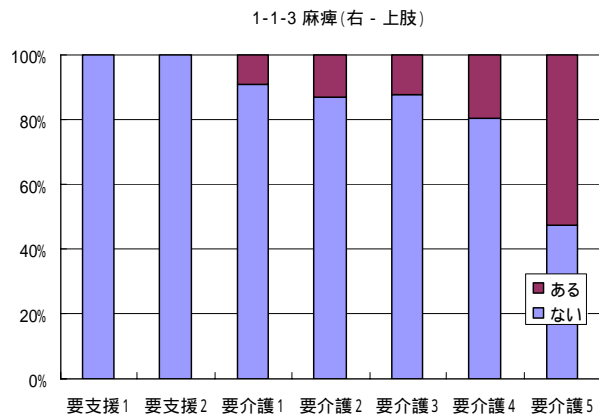
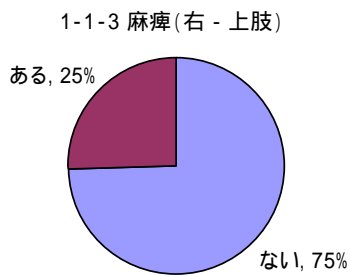
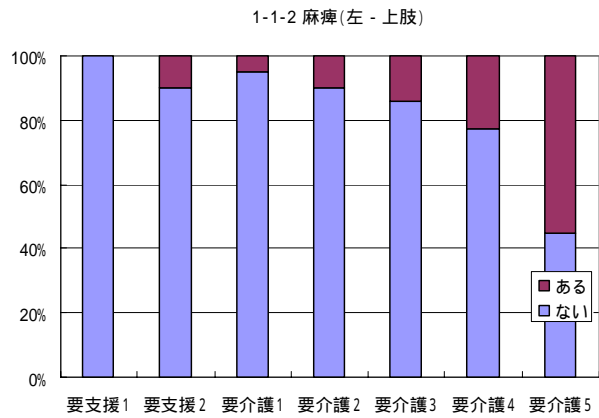
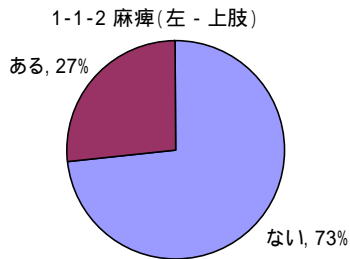
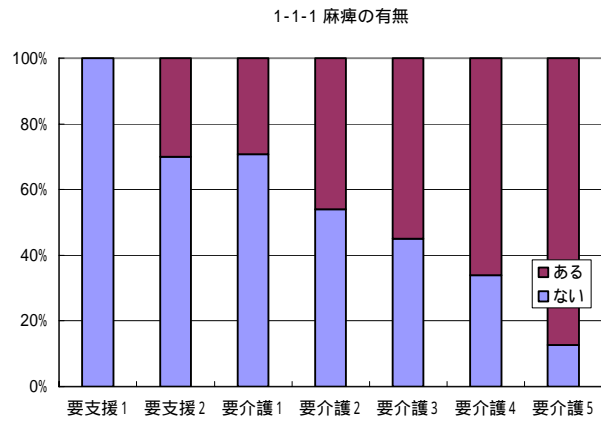
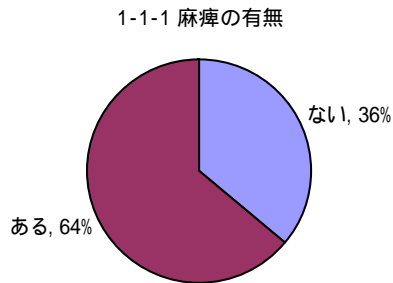

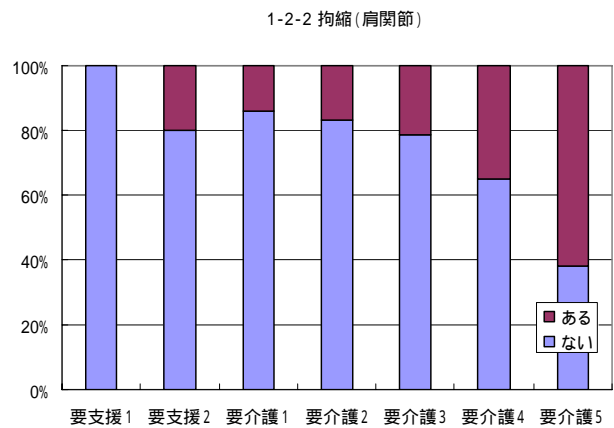
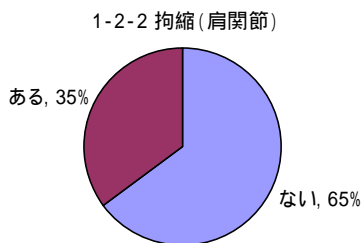
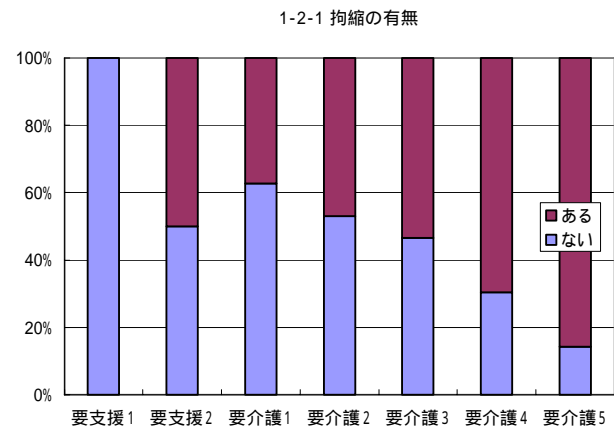
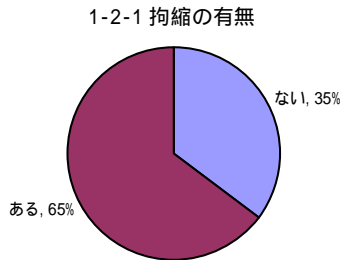
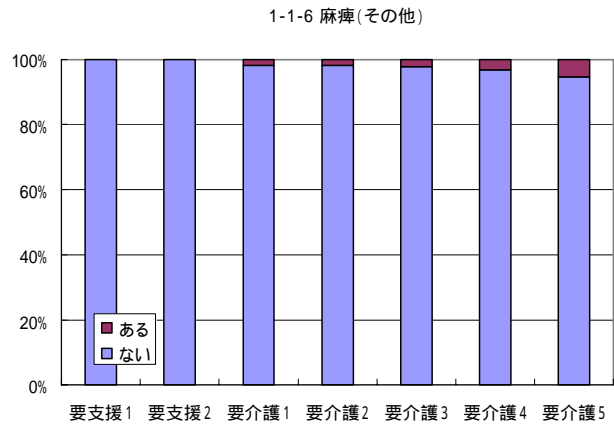
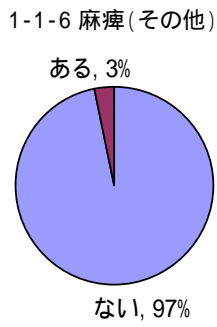
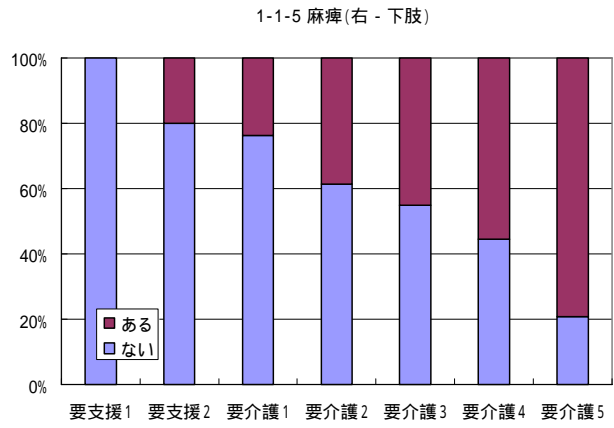
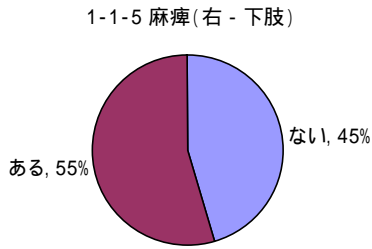

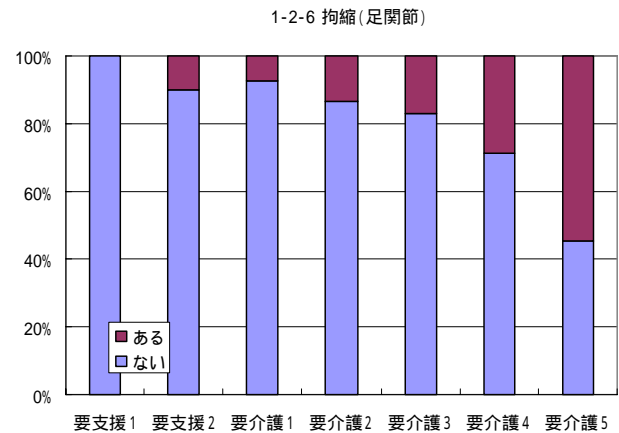
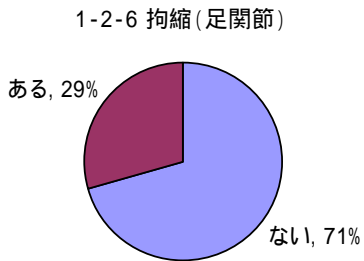
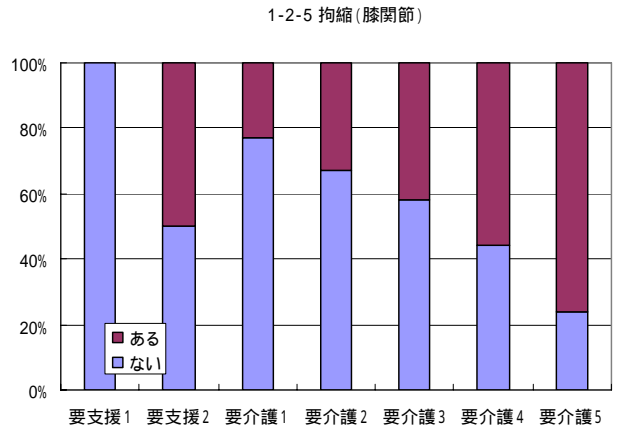
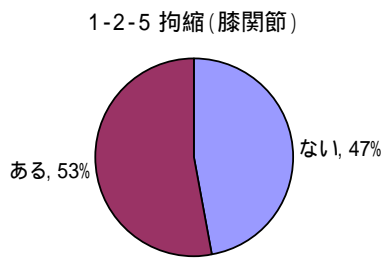
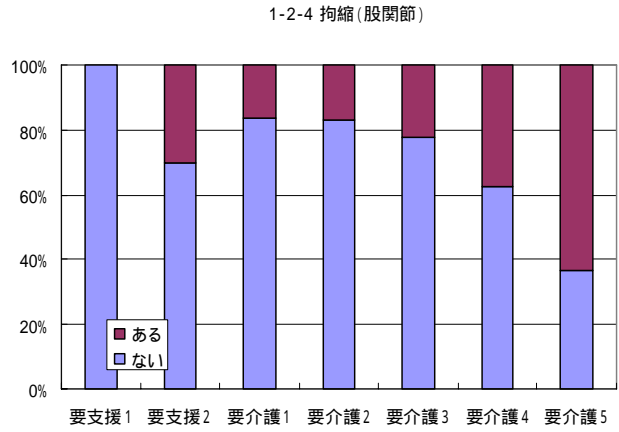
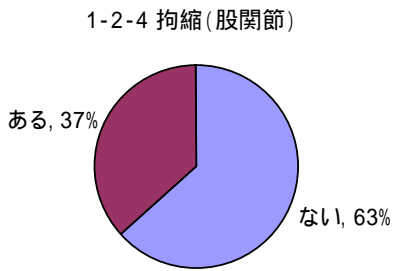
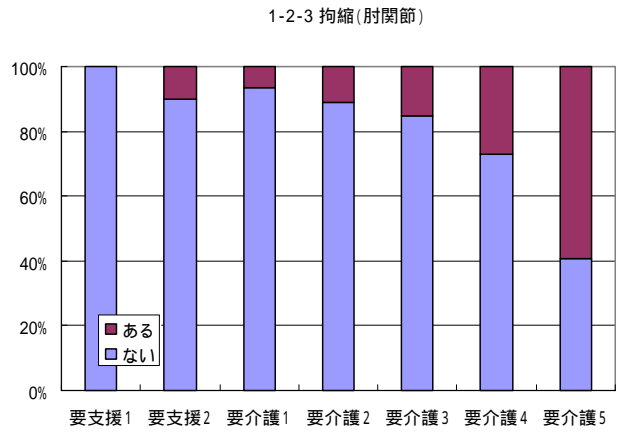
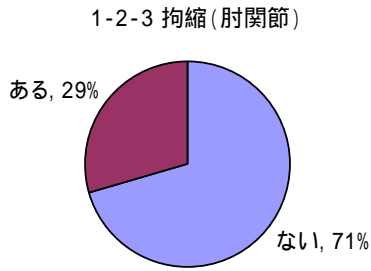

1-2-7 拘縮(その他)

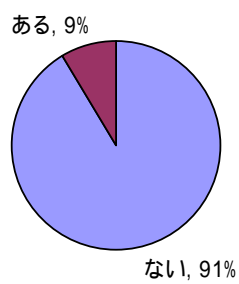

1-2-7 拘縮(その他)

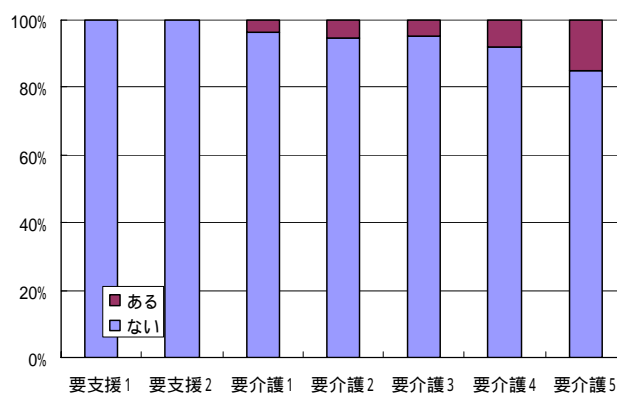

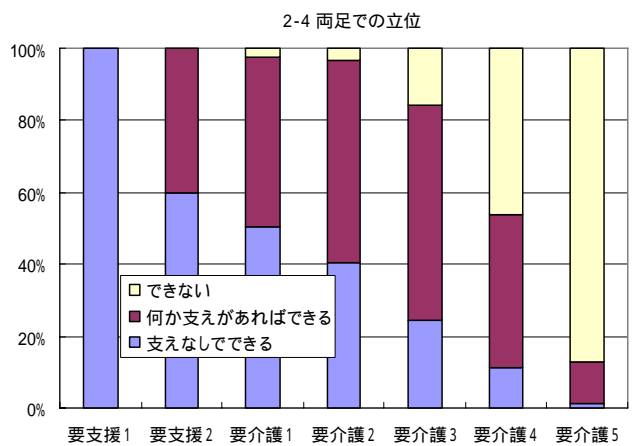
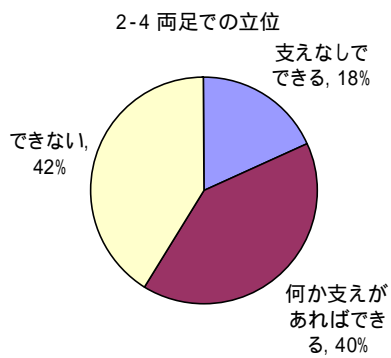
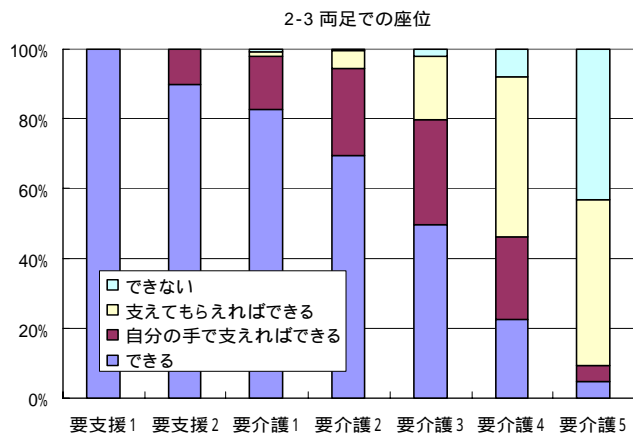
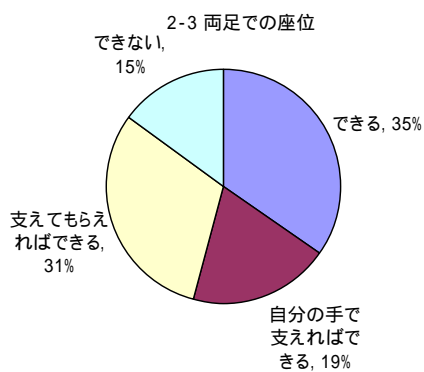
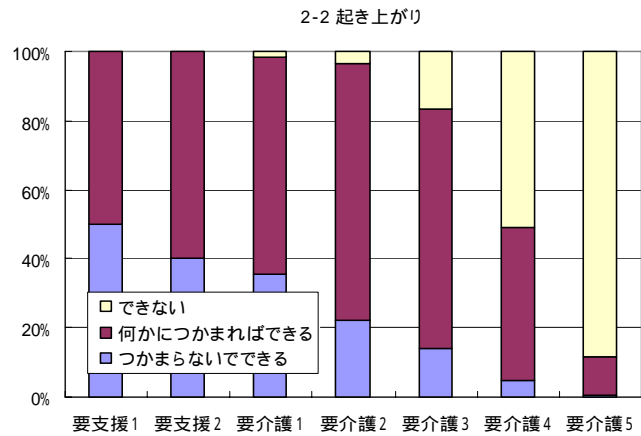
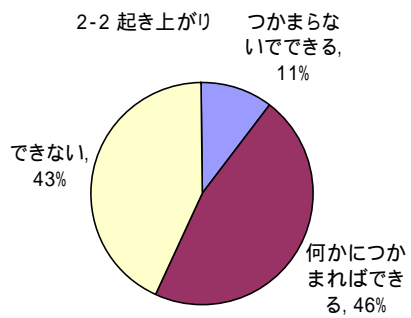
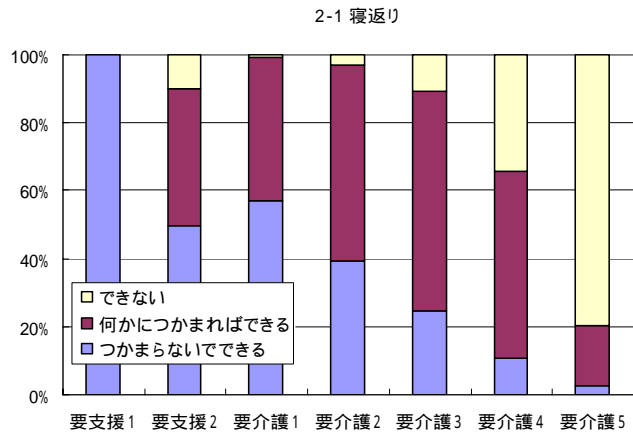
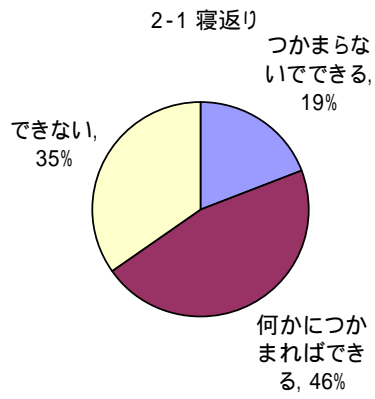

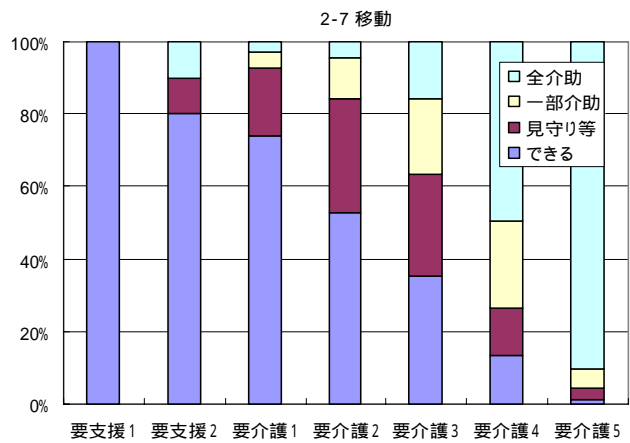
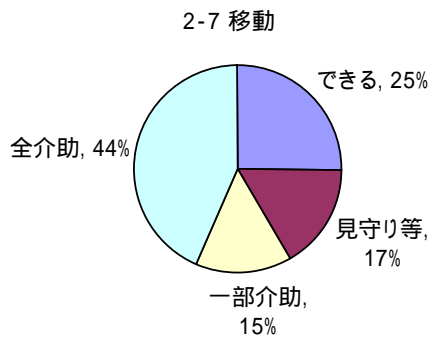
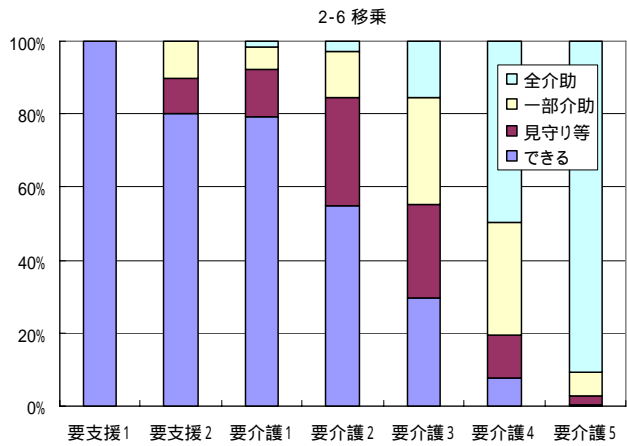
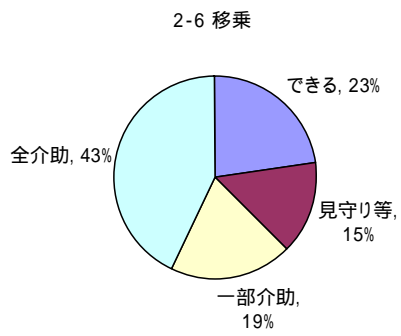
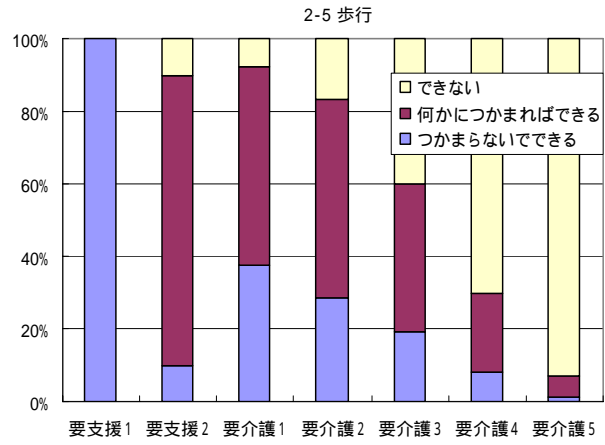
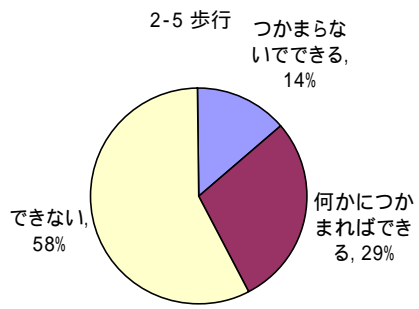

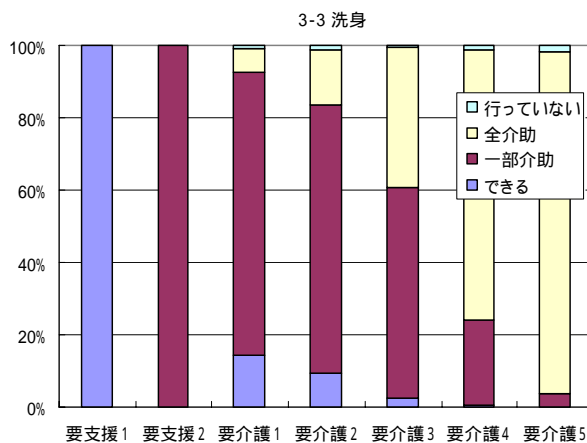
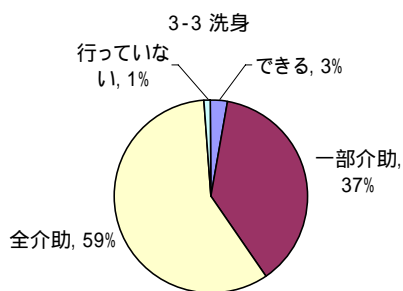
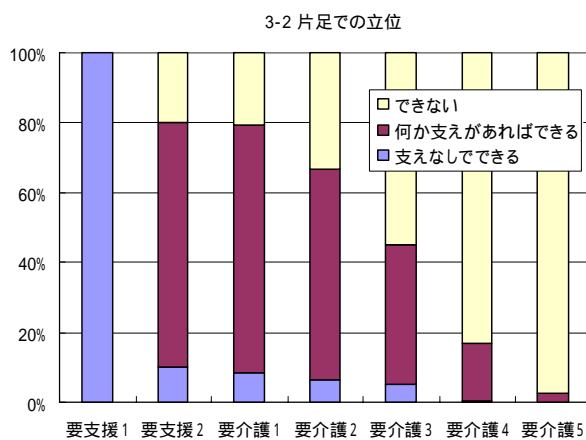
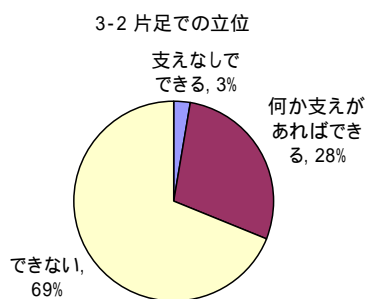
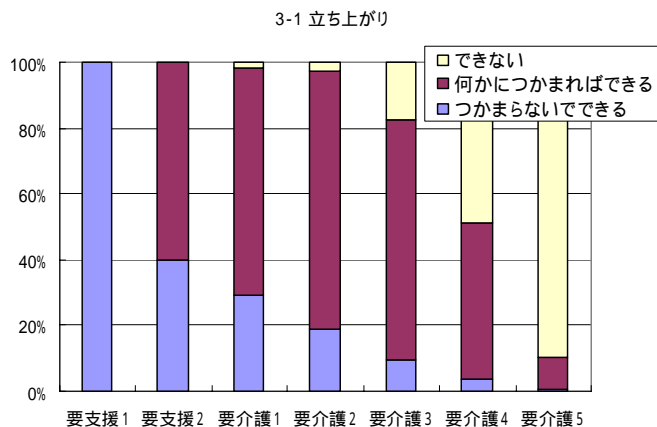
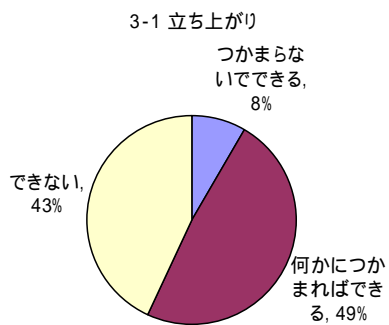

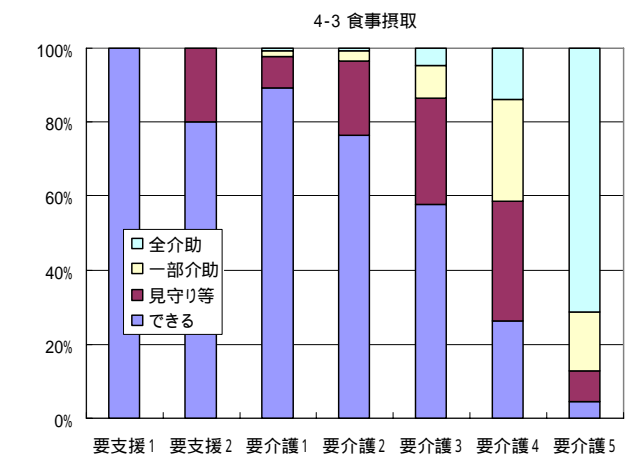
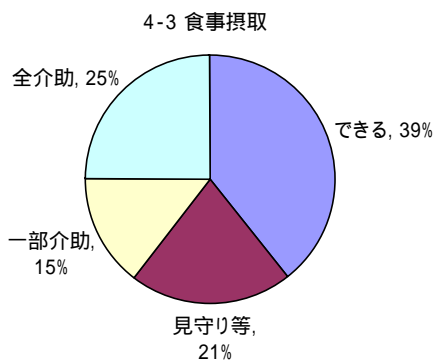
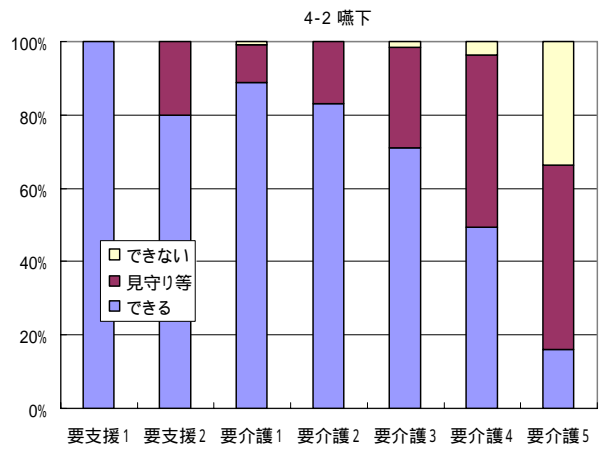
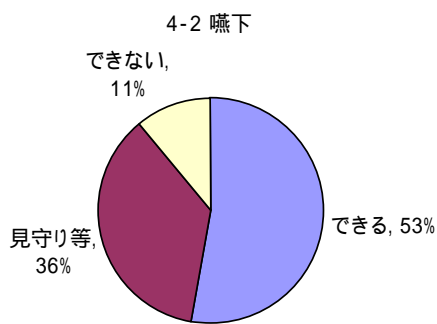
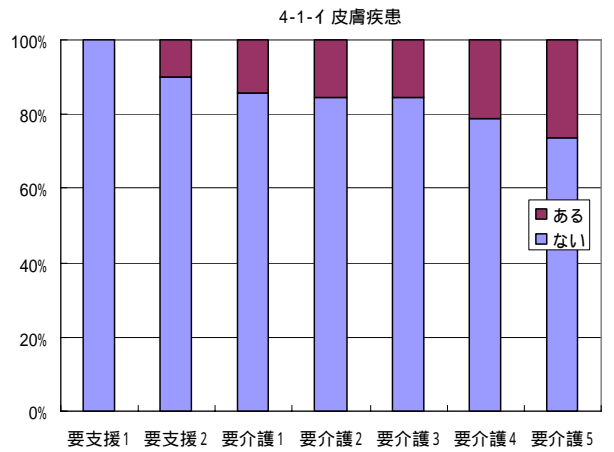
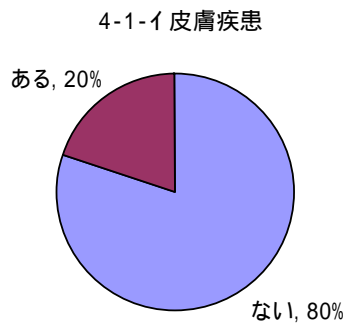
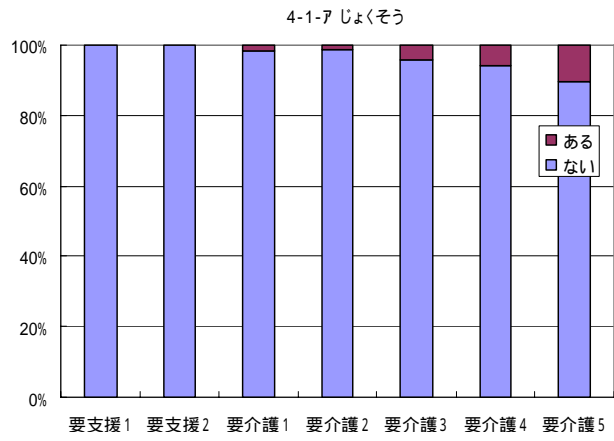
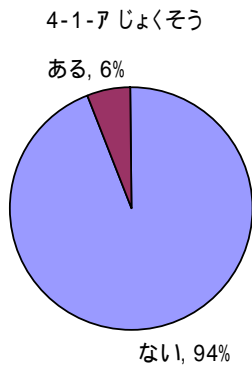

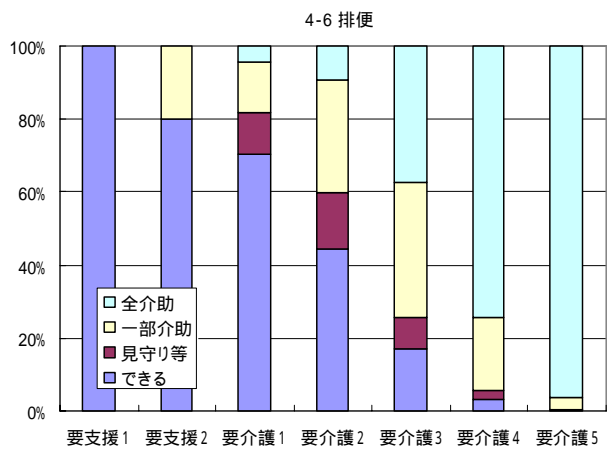
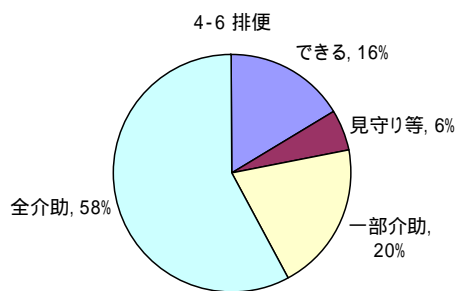
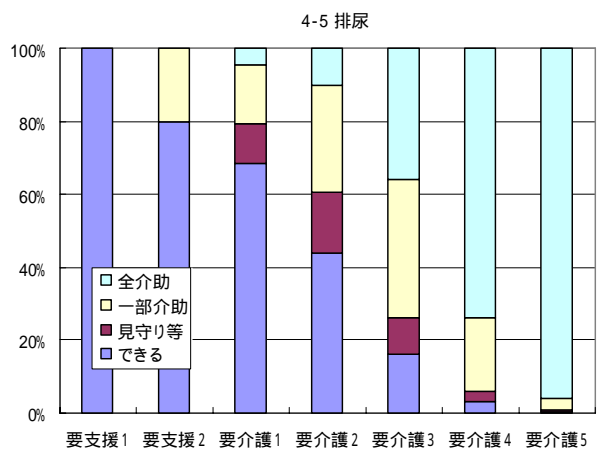
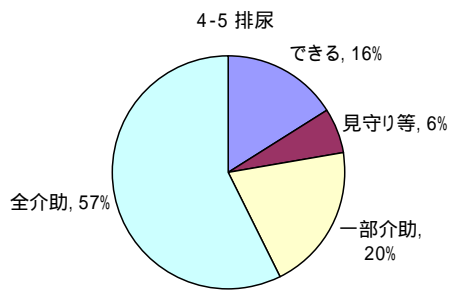
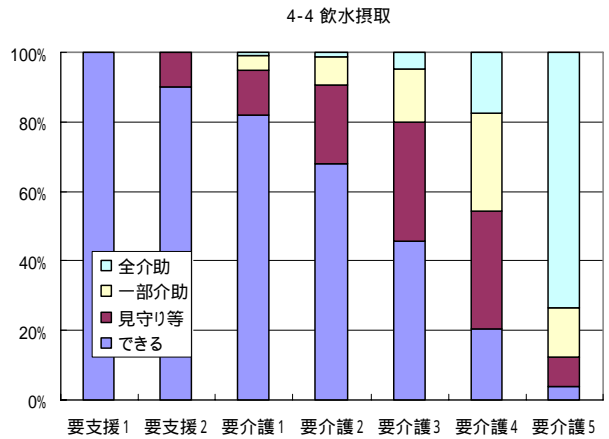
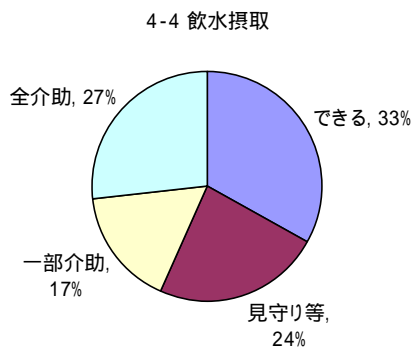

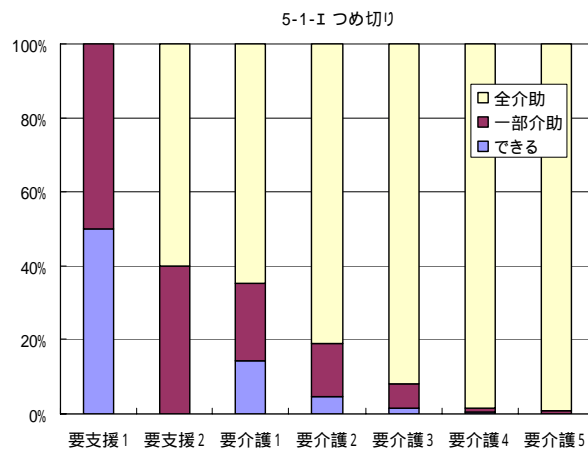
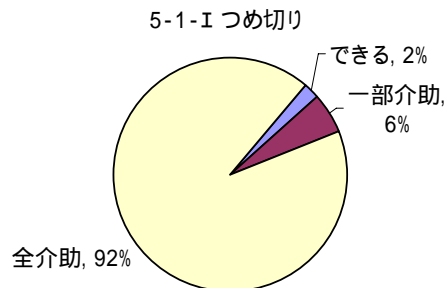
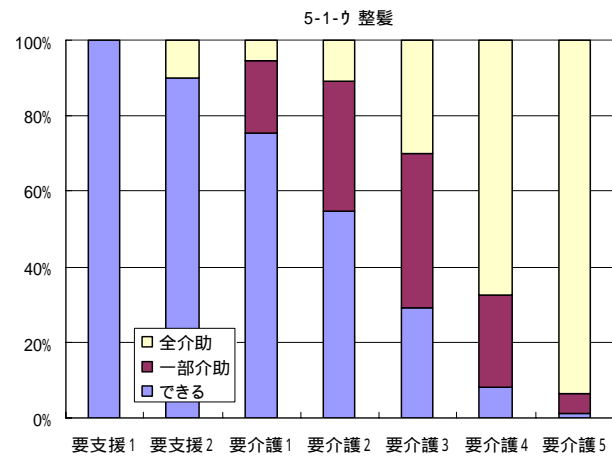
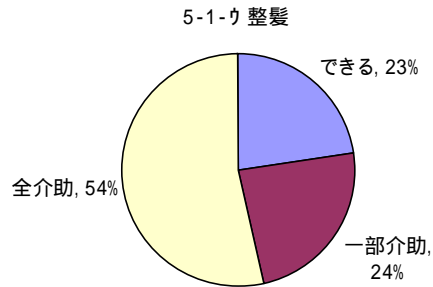
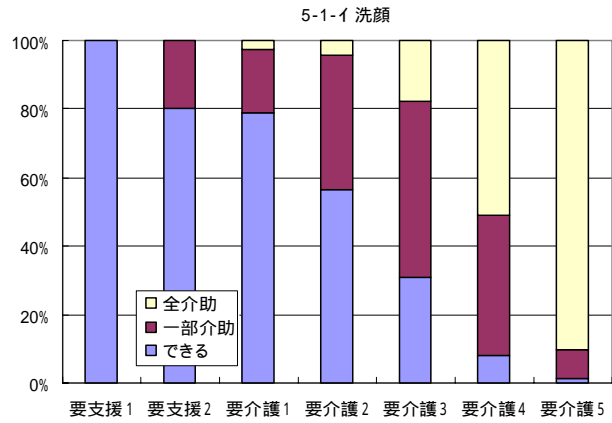
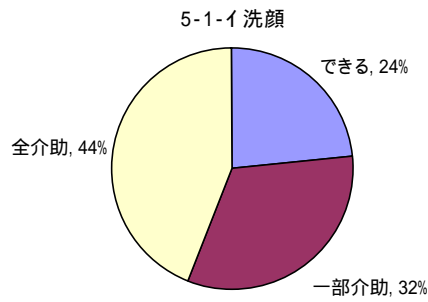
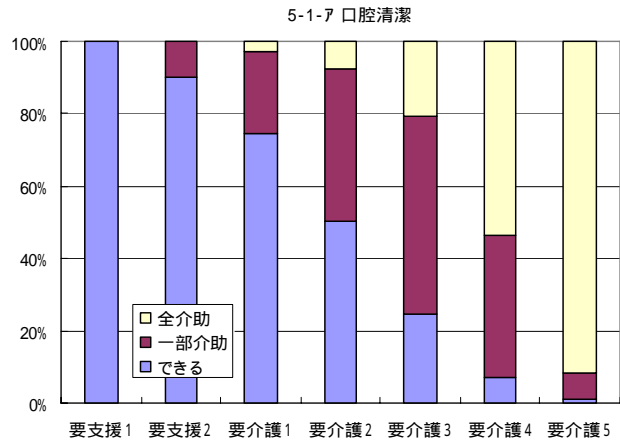
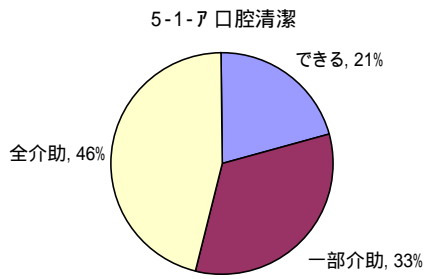

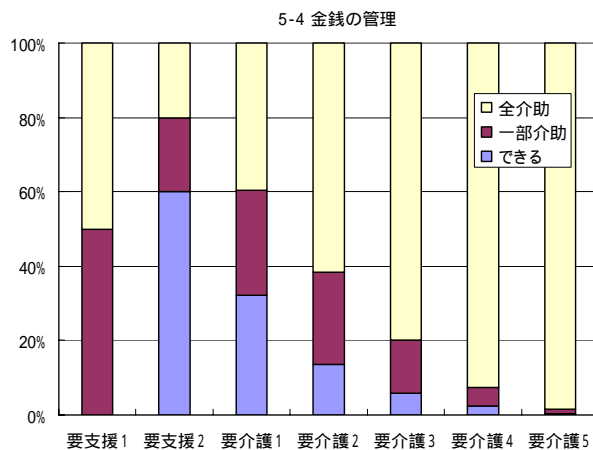
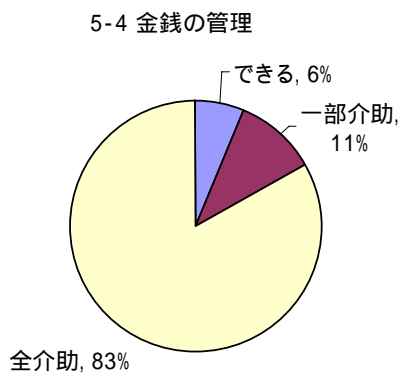
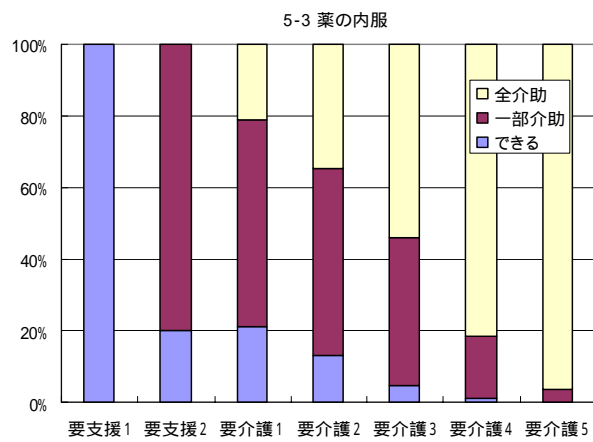
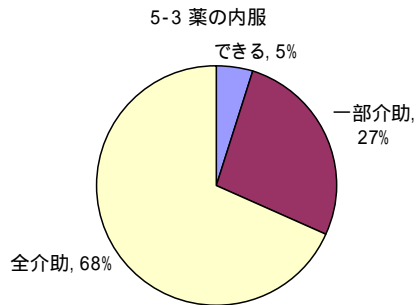
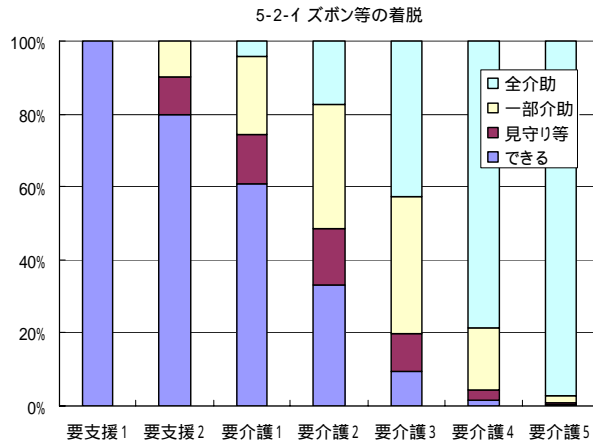
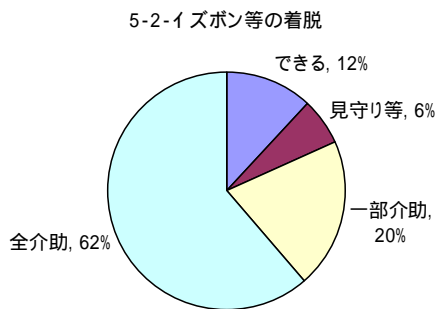
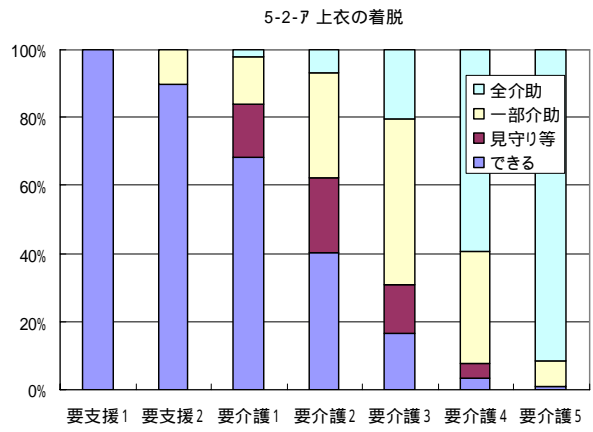
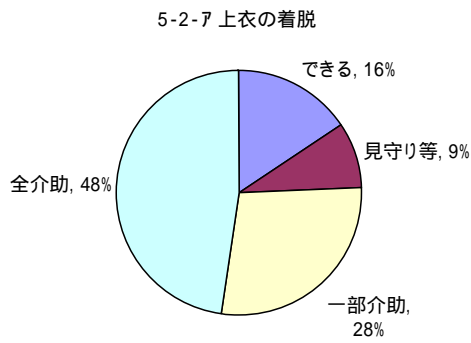

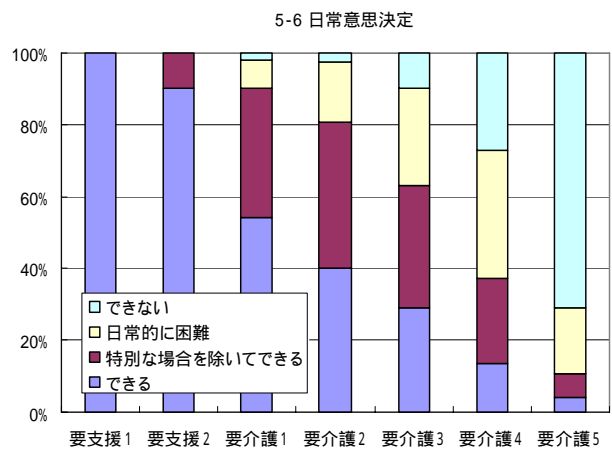
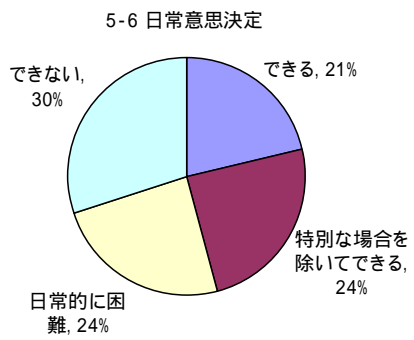
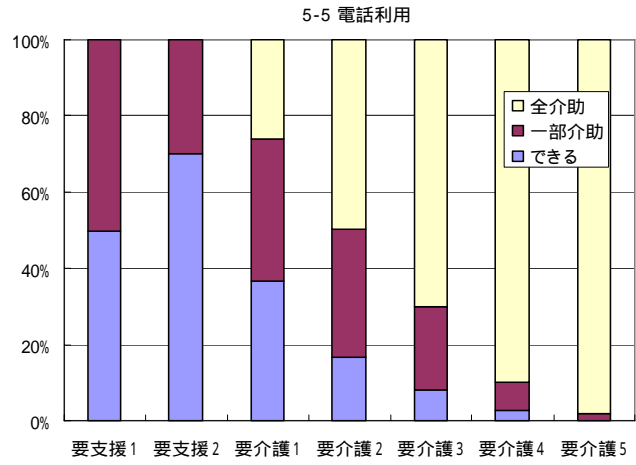
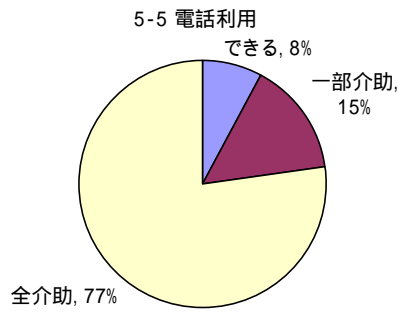

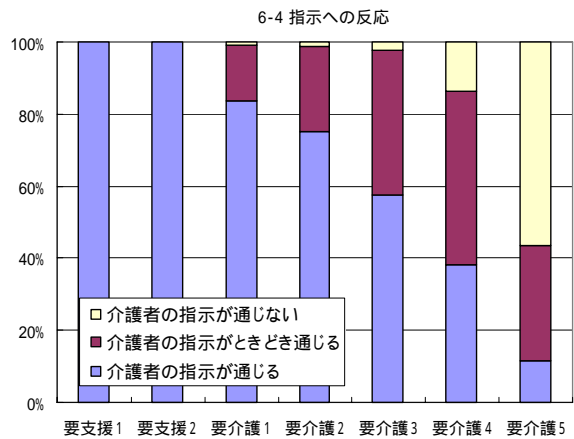
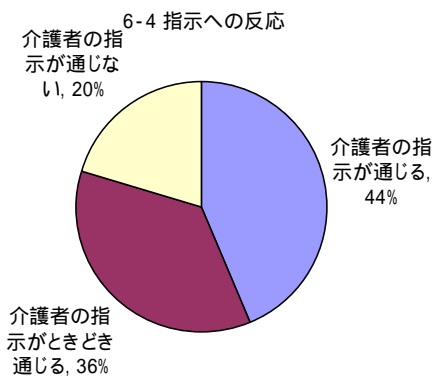
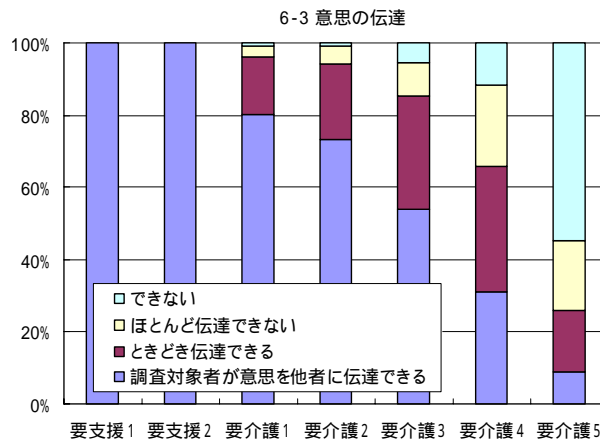
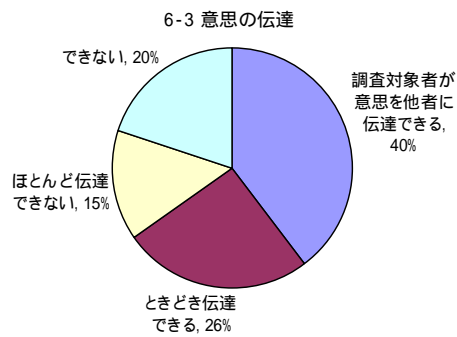
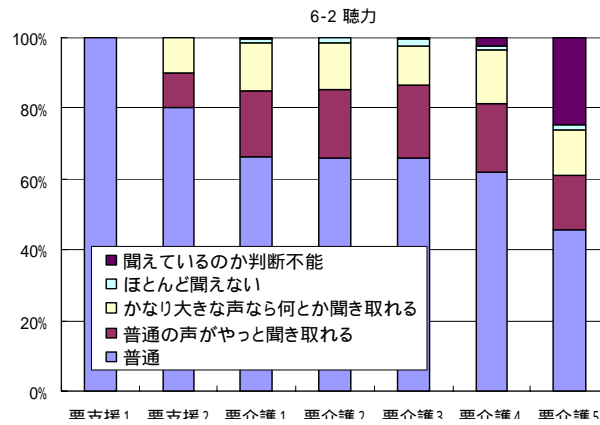
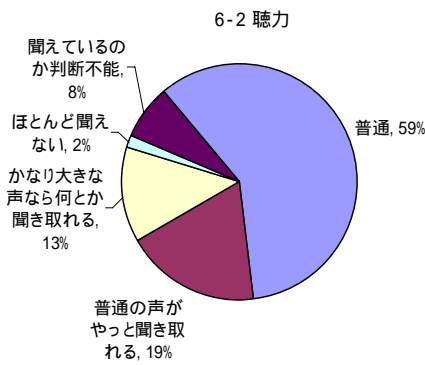
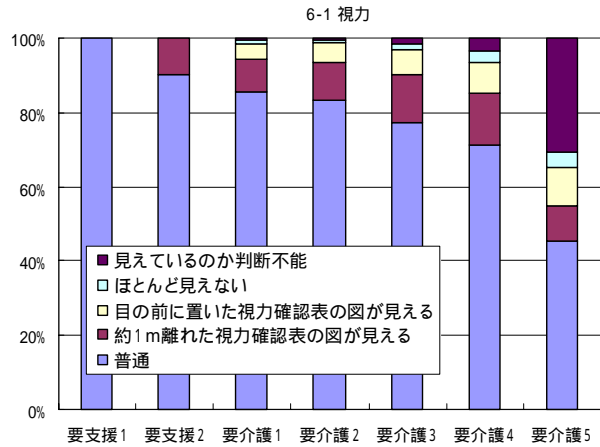
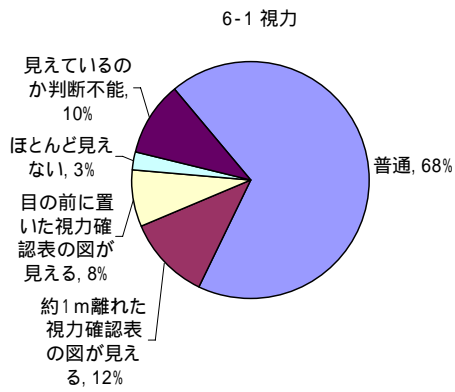

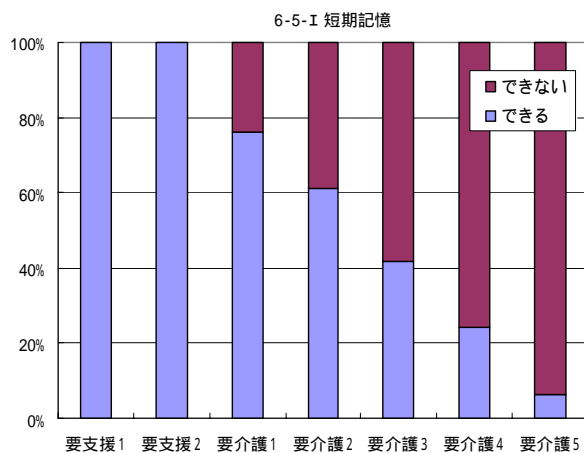
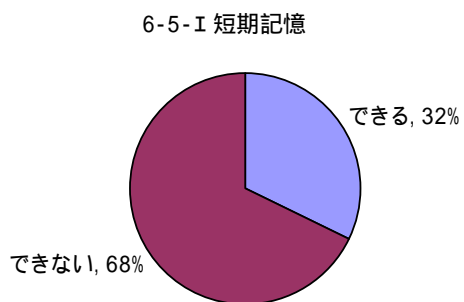
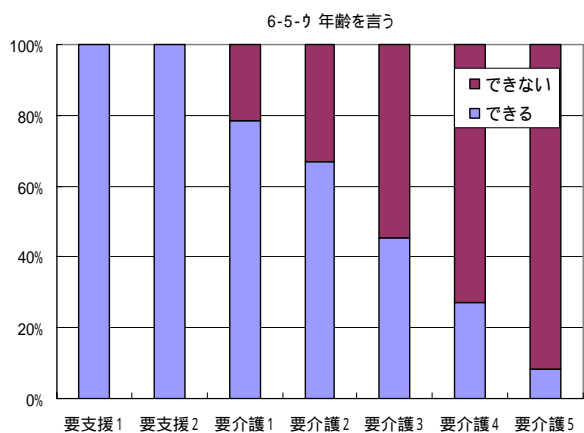
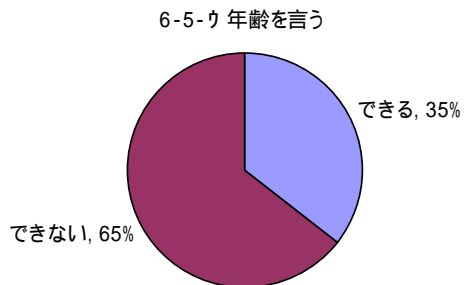
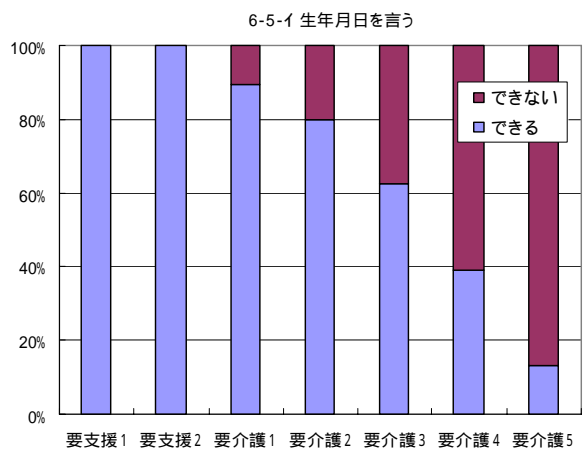
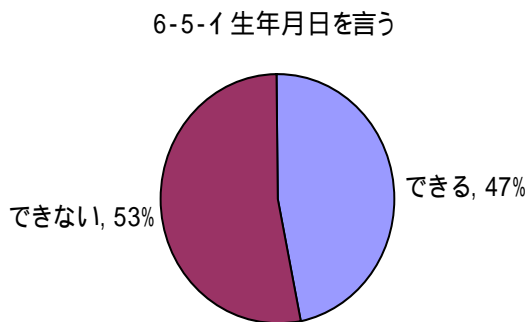
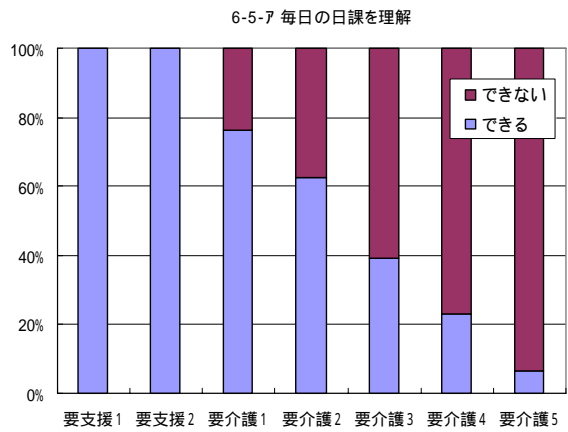
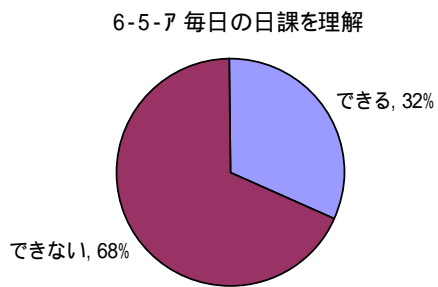

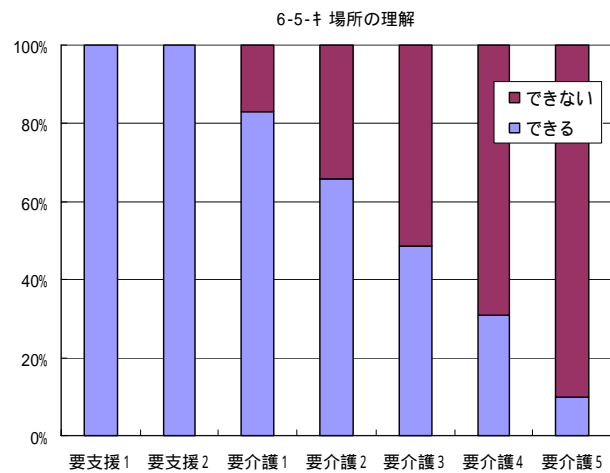
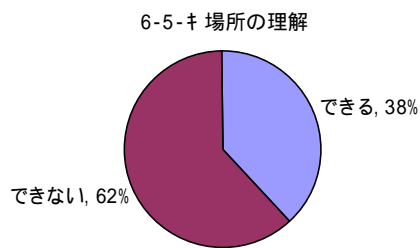
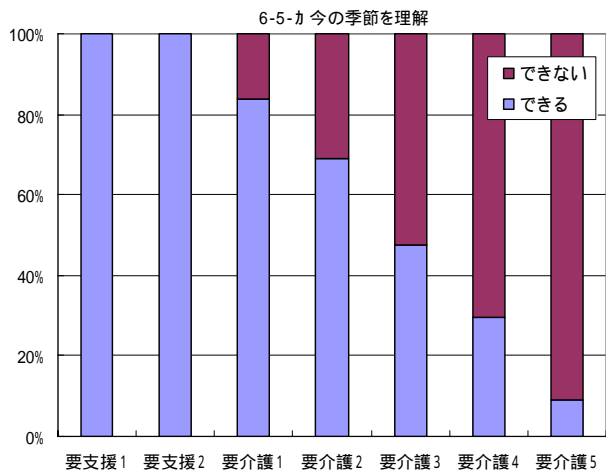
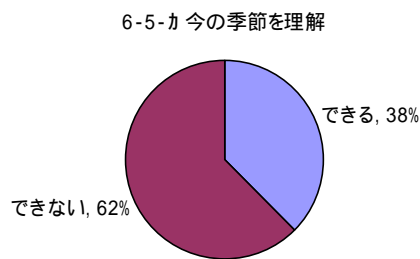
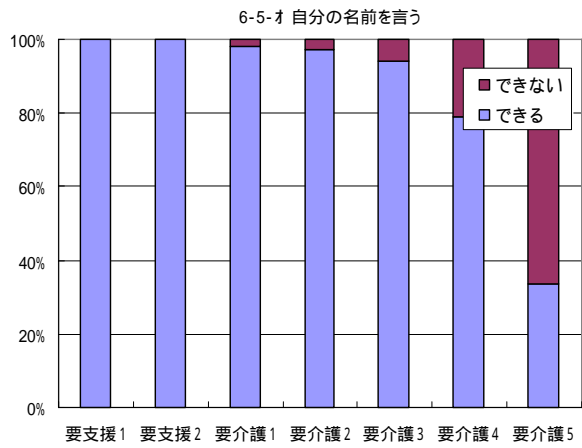
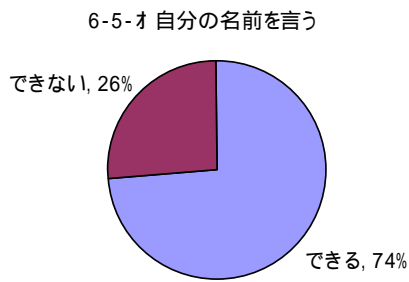

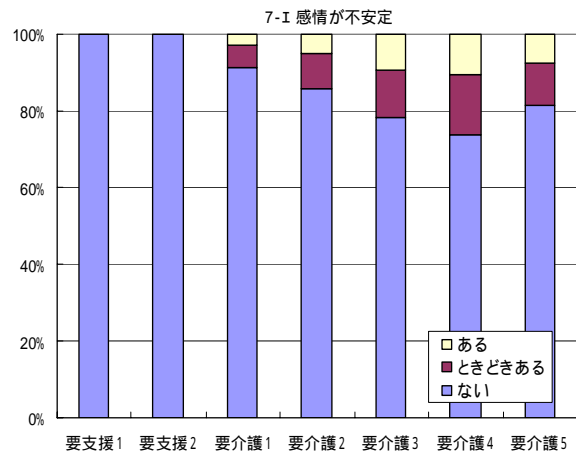
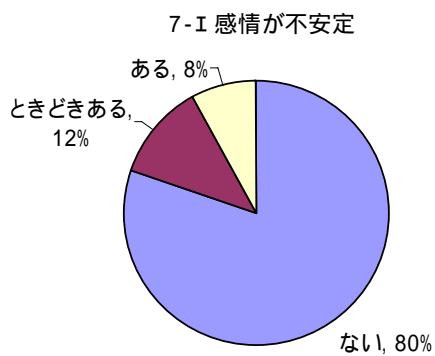
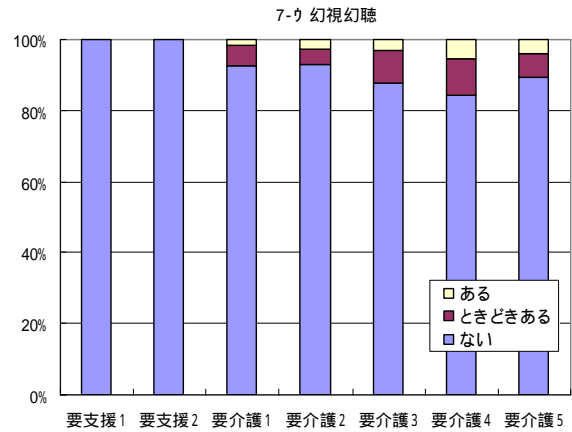
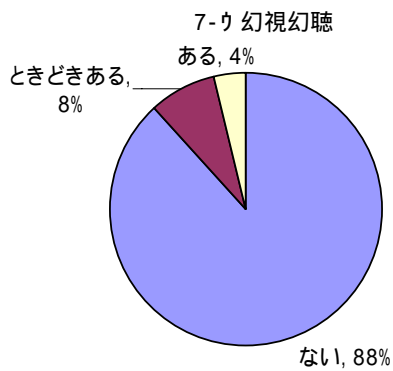
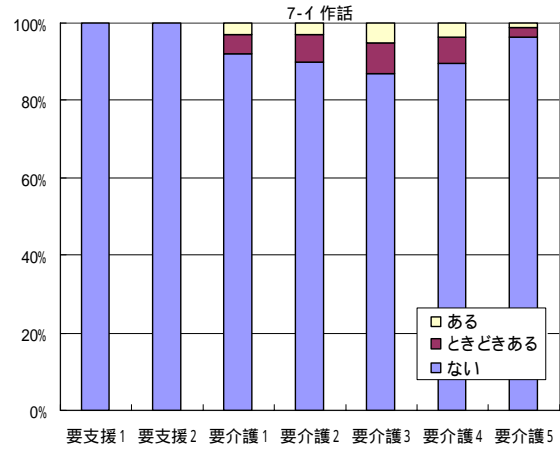
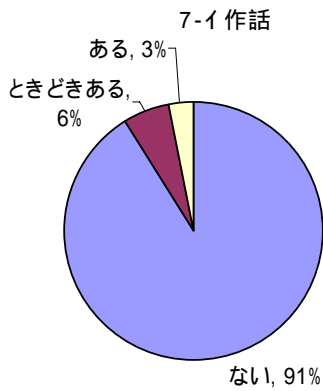
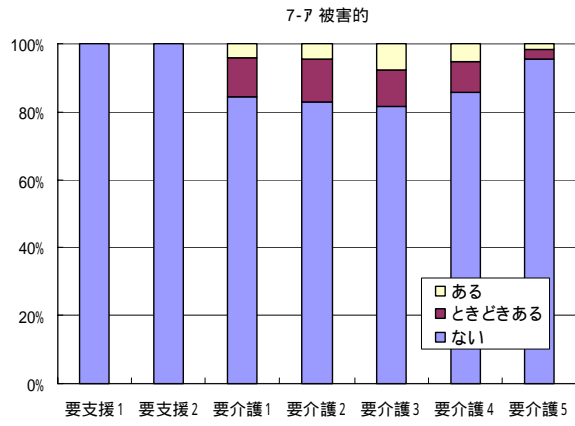
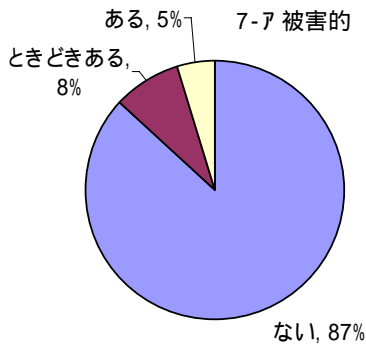

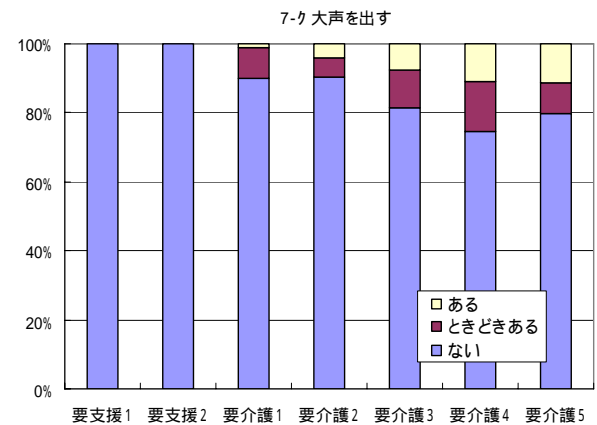
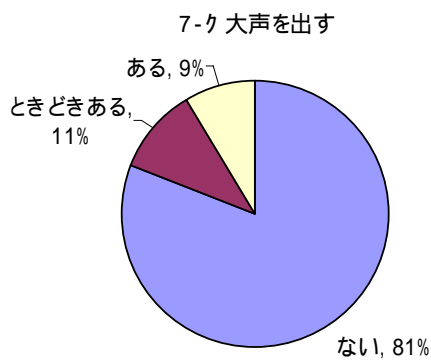
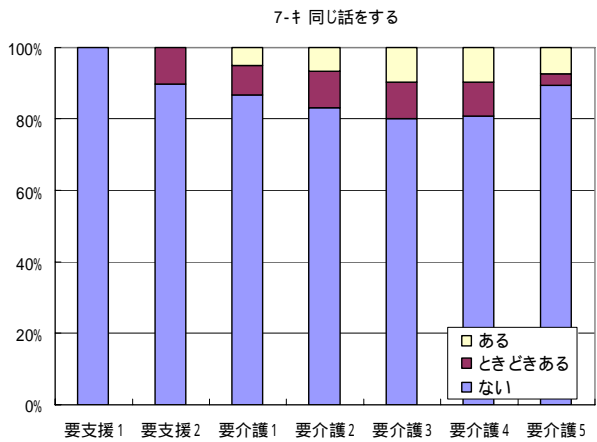
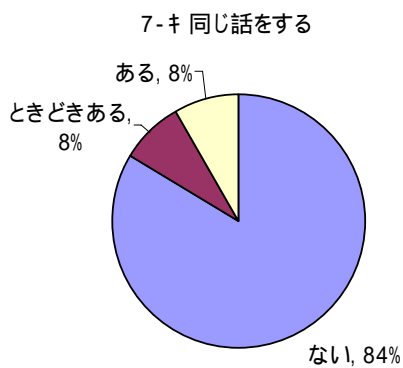
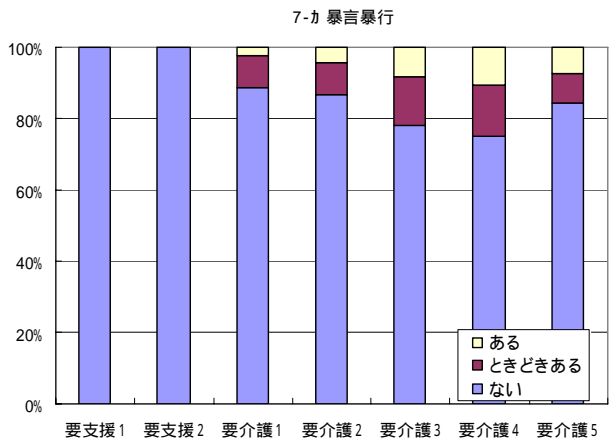
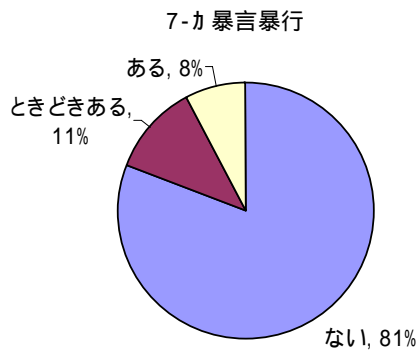
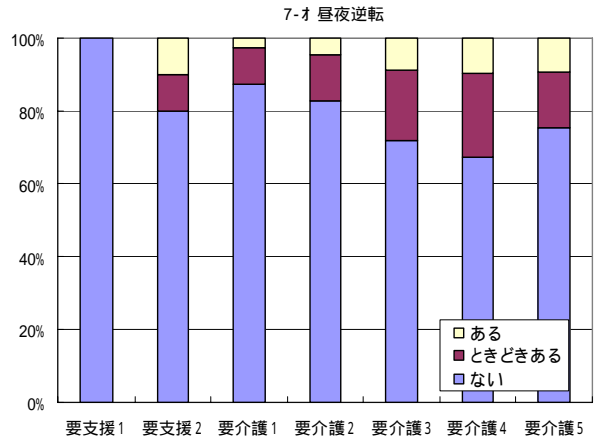
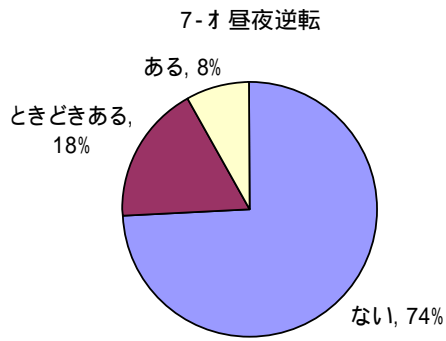

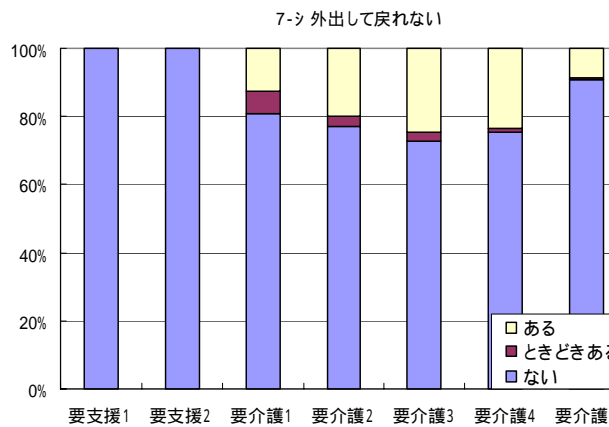
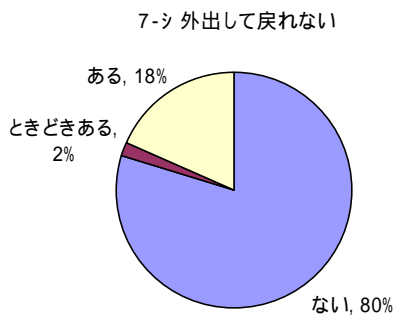
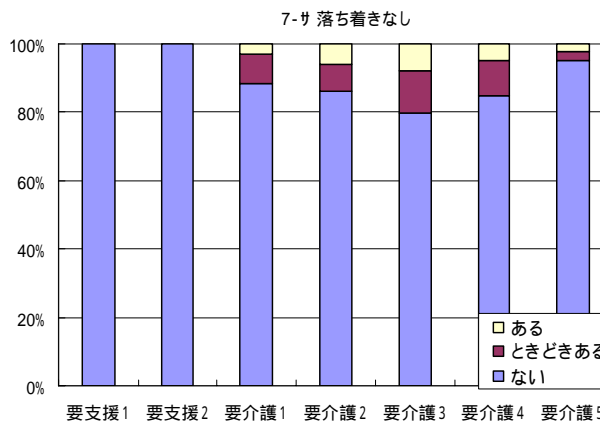
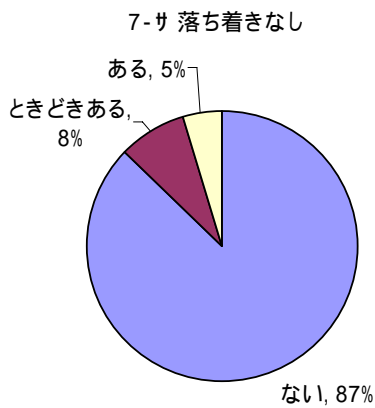
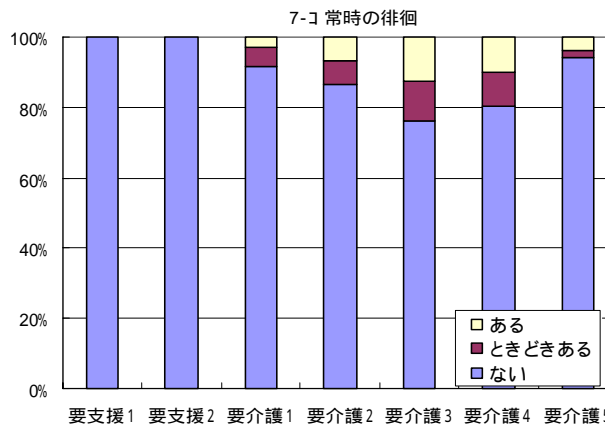
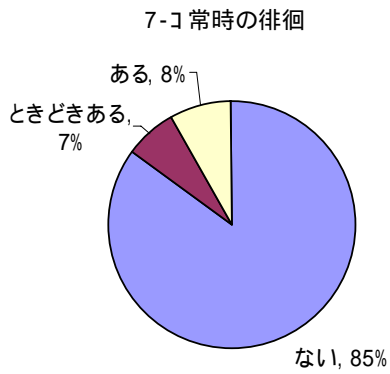
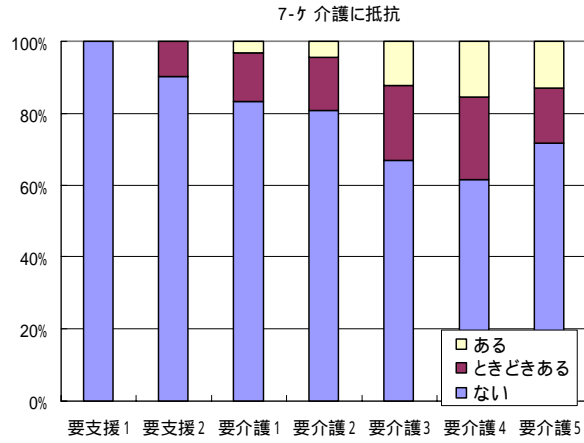
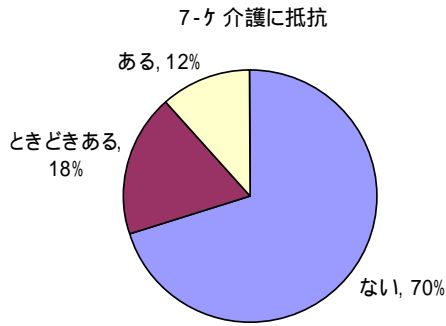

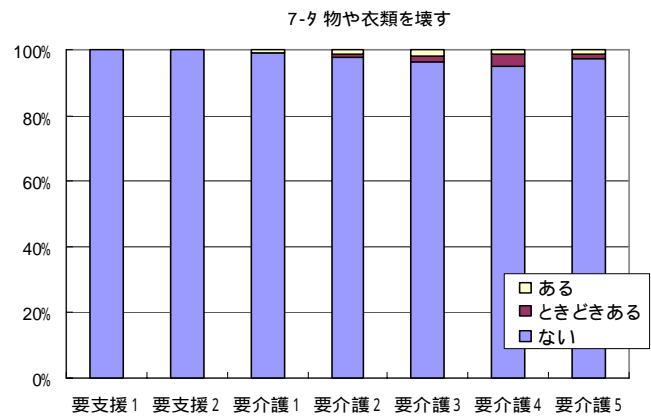
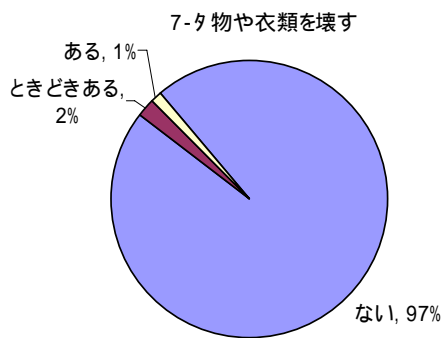
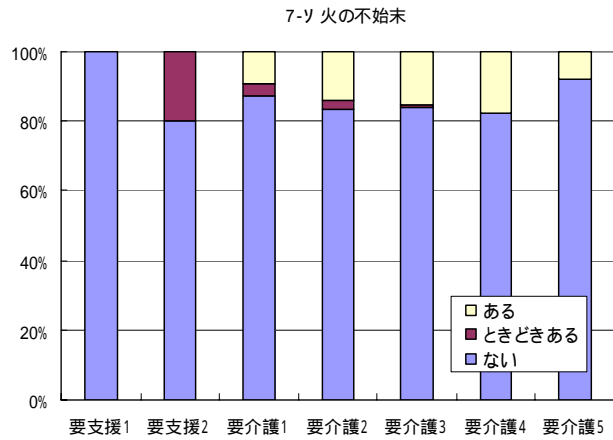
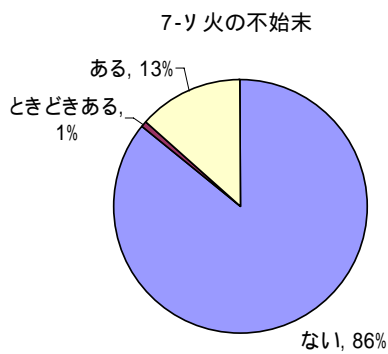
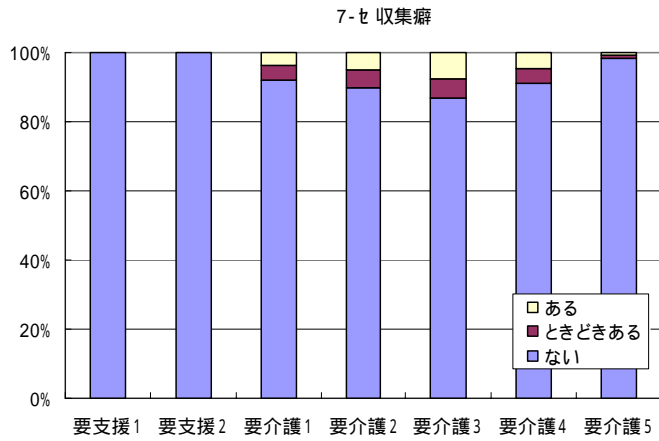
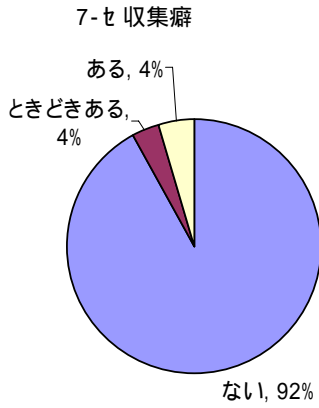
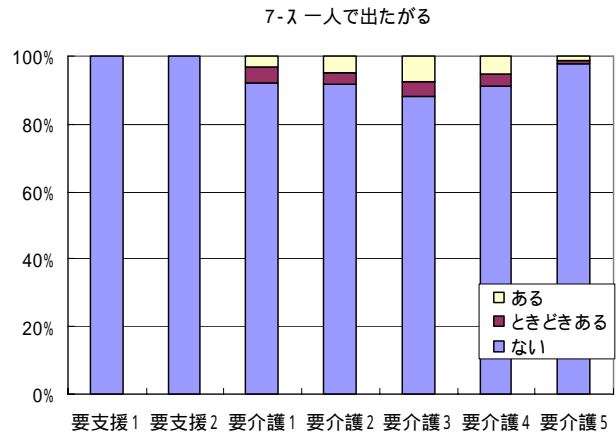
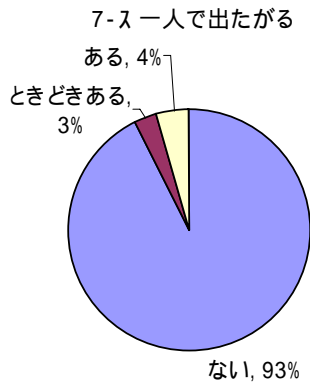

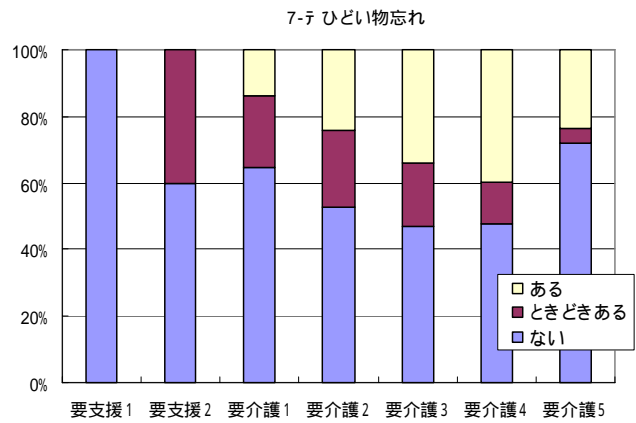
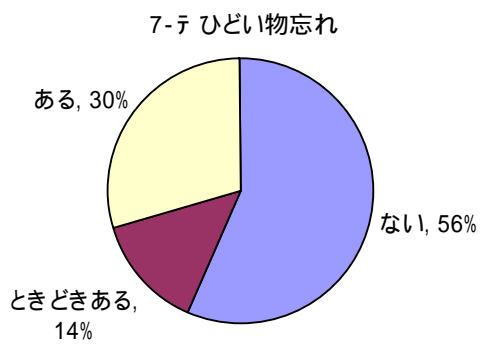
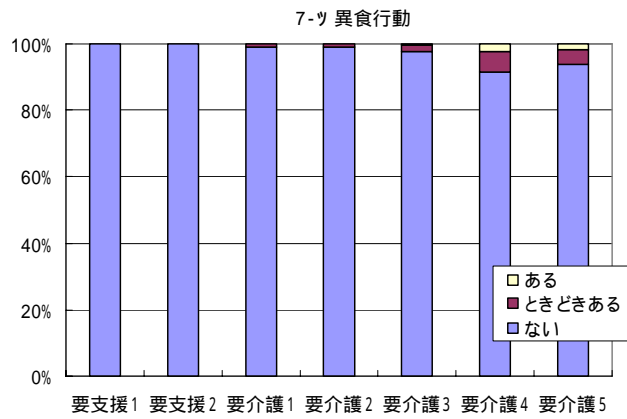
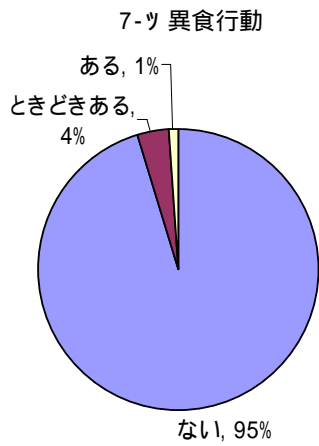
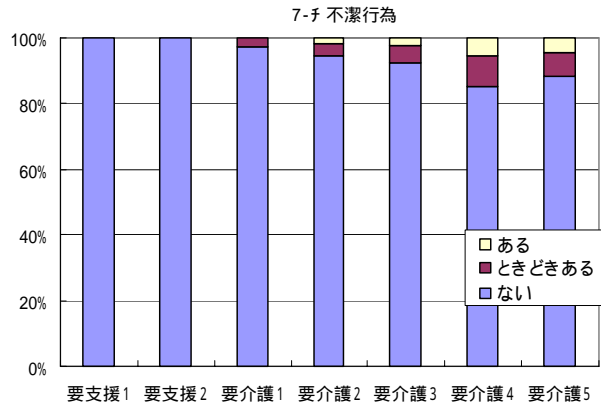
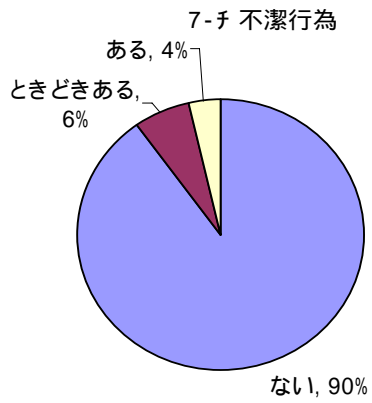

8-1 点滴の管理

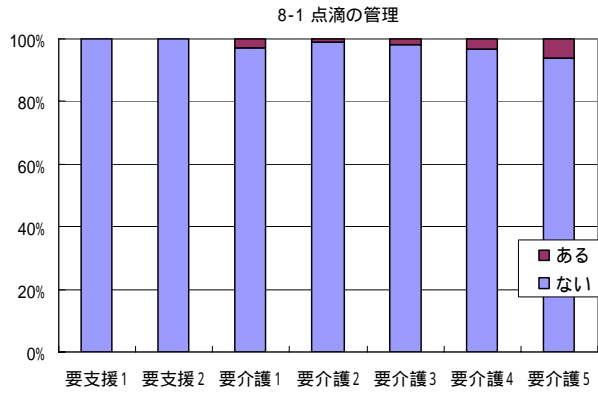
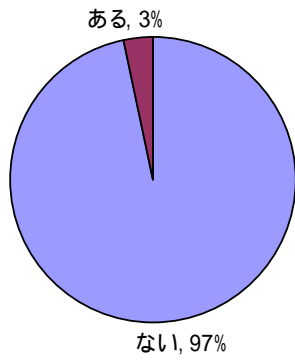

8-2 中心静脈栄養

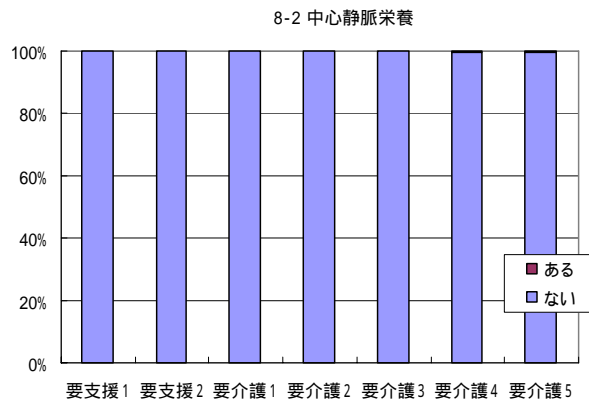
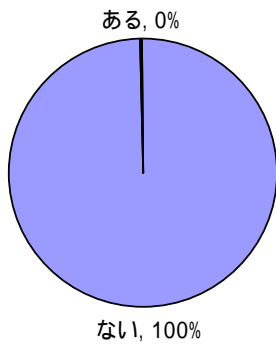

8-3 透析

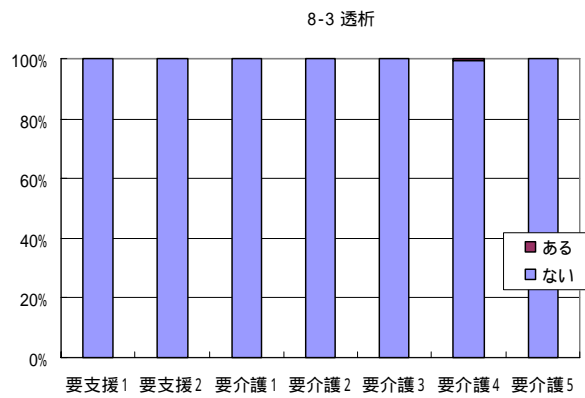
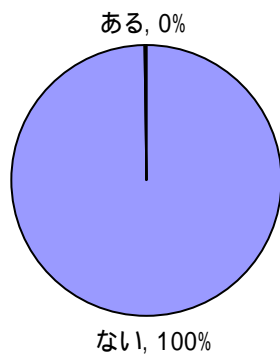

8-4 ストーマの処置

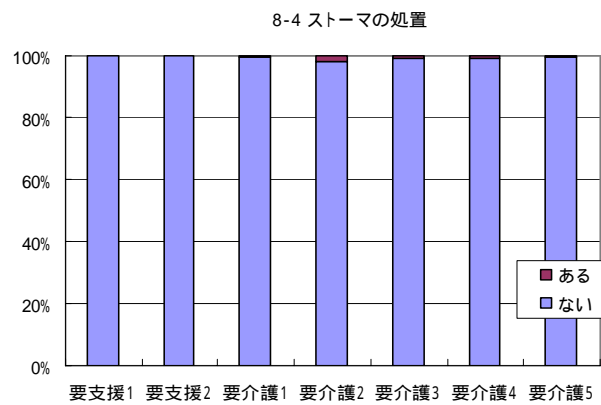
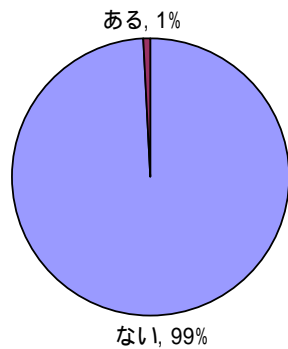

8-5 酸素療法

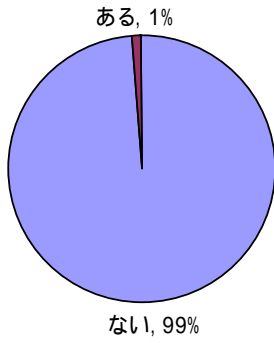

8-5 酸素療法

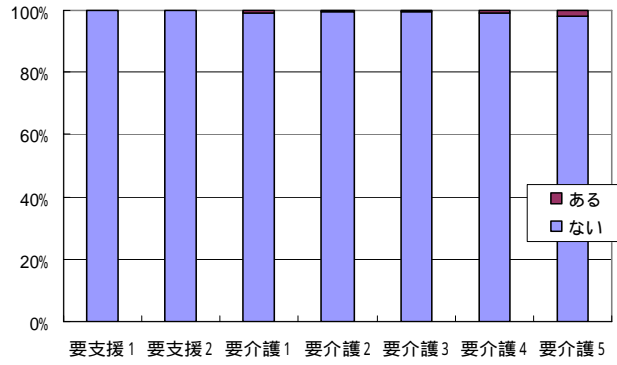

8-6 レスピレーター

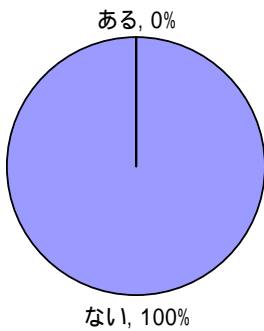

8-6 レスピレーター

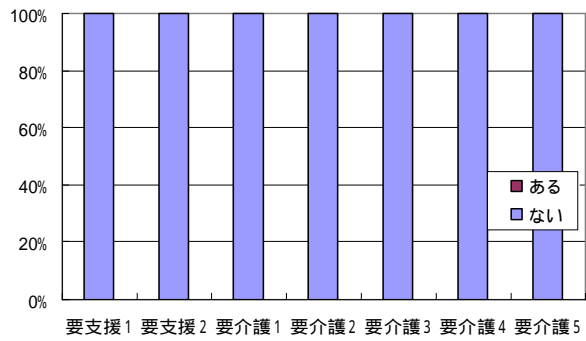

8-7 気管切開の処置

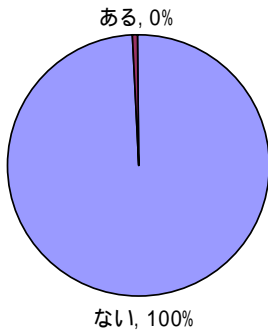

8-7 気管切開の処置

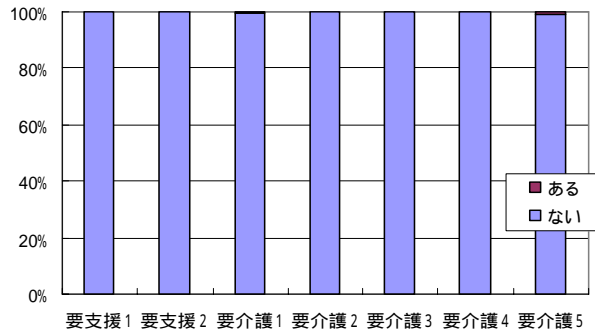

8-8 疼痛の看護

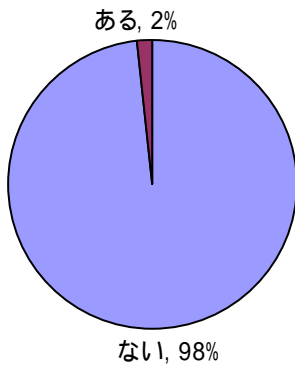

8-8 疼痛の看護

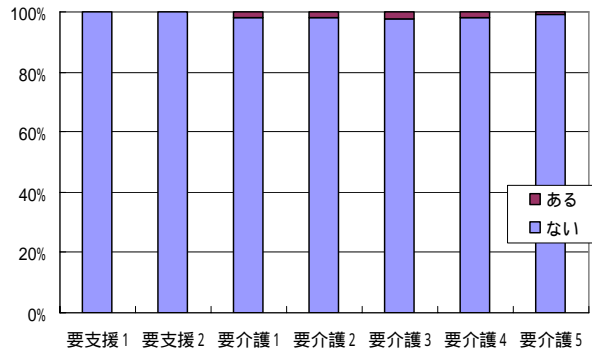

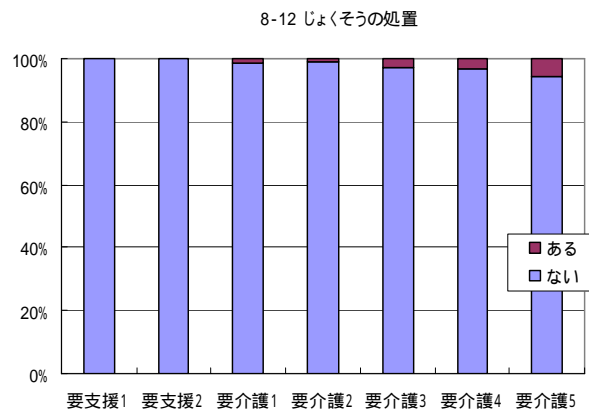
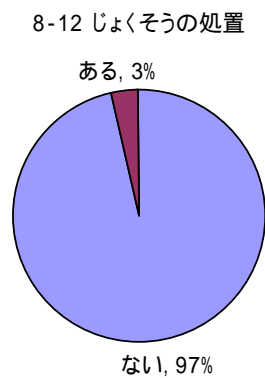
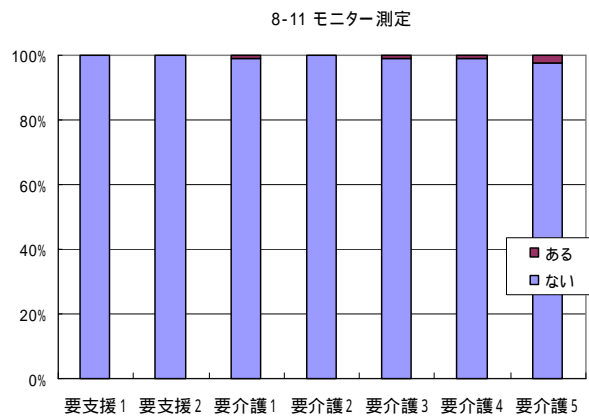
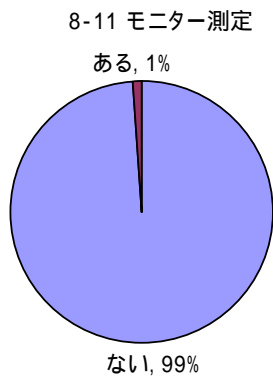
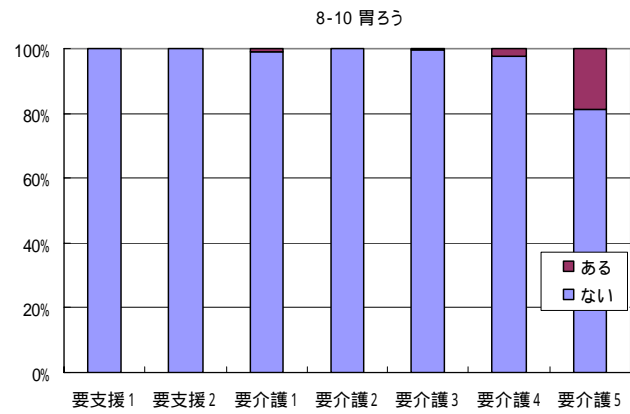
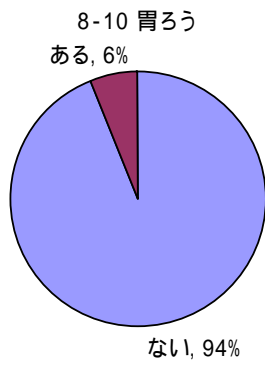
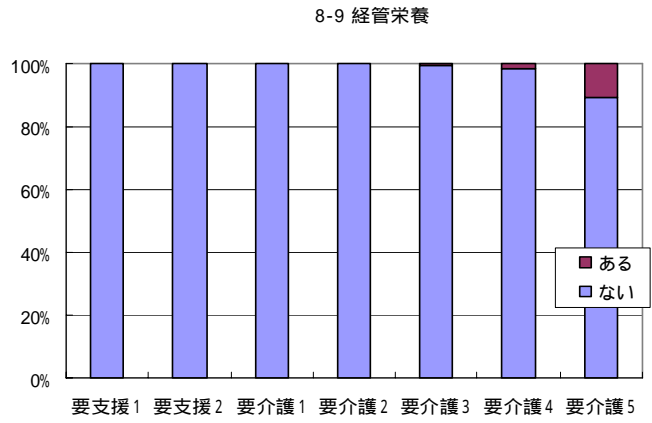
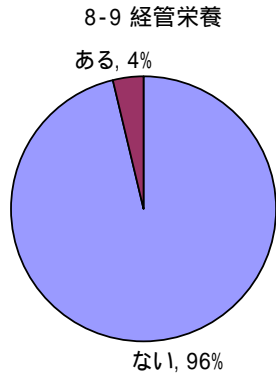

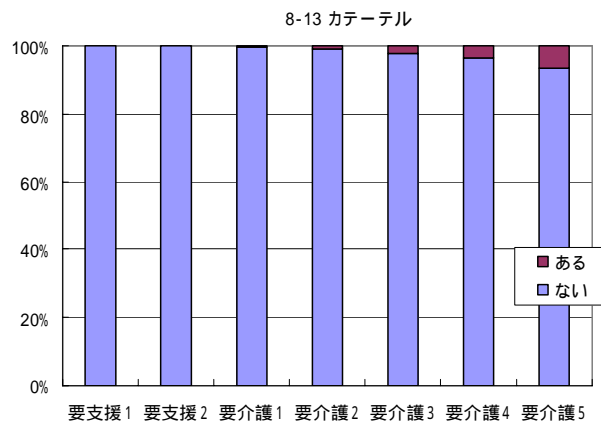
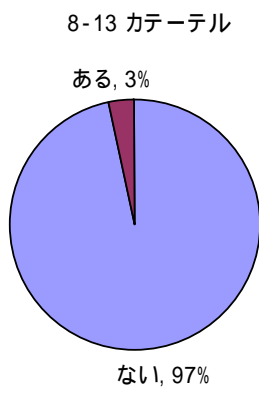

9-1 障害高齢者の日常生活自立度

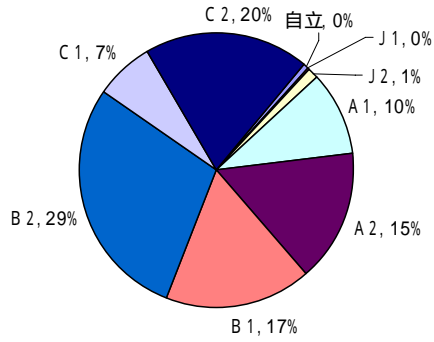

9-1 障害高齢者の日常生活自立度

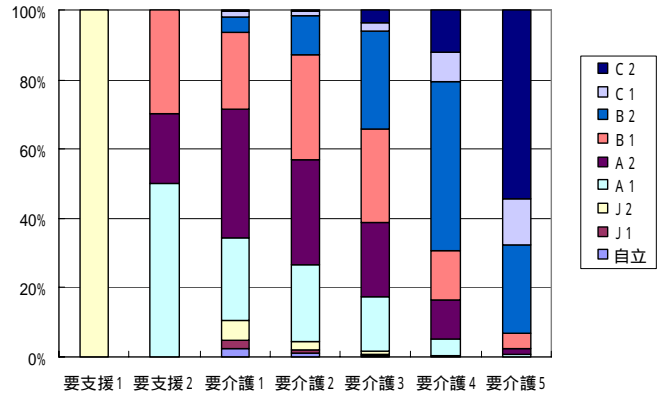

9-2 認知症高齢者の日常生活自立度

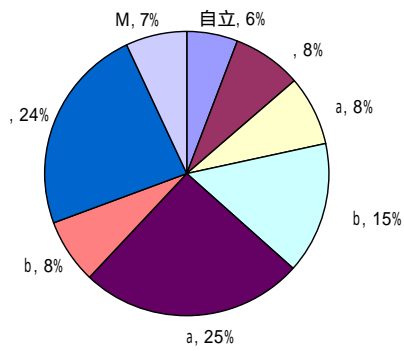

9-2 認知症高齢者の日常生活自立度

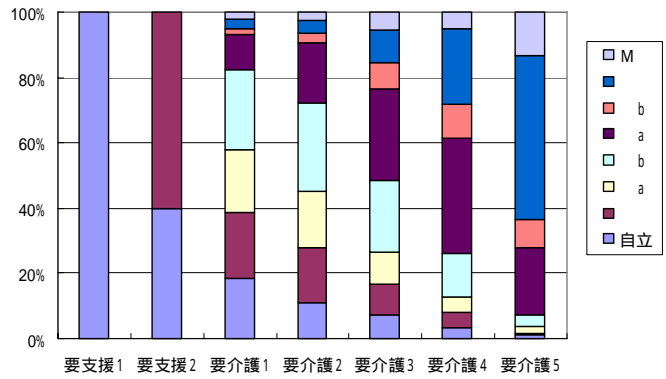

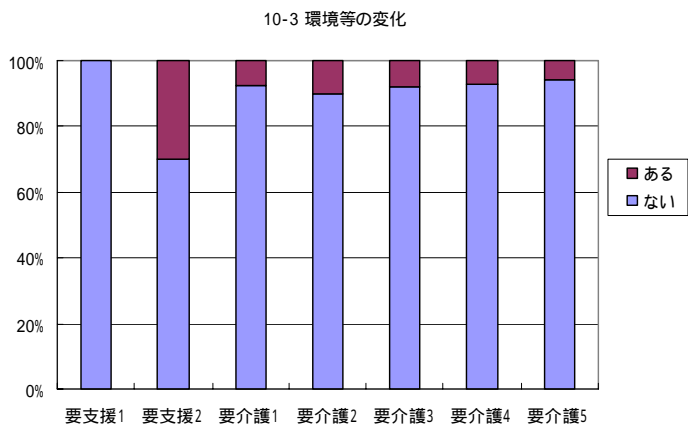
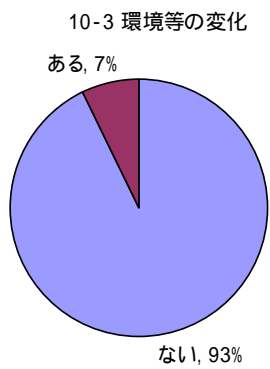
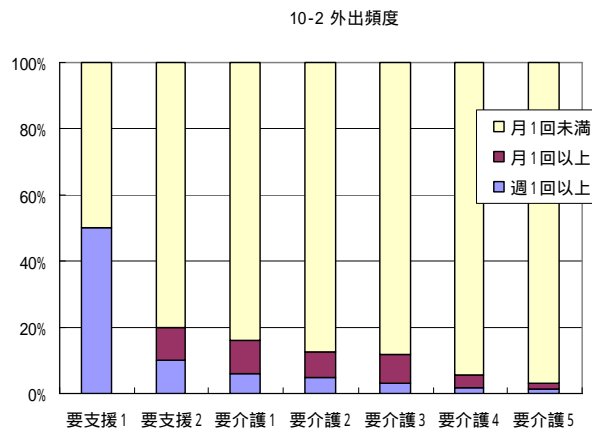
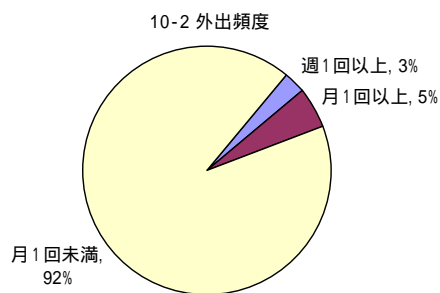
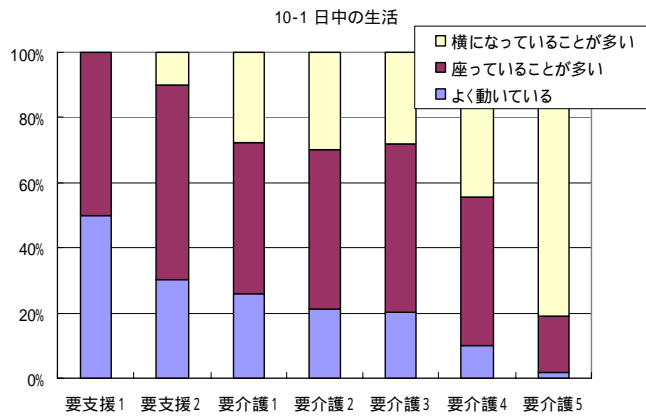
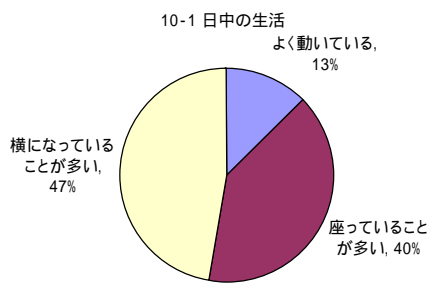

新規項目（110項目）の結果

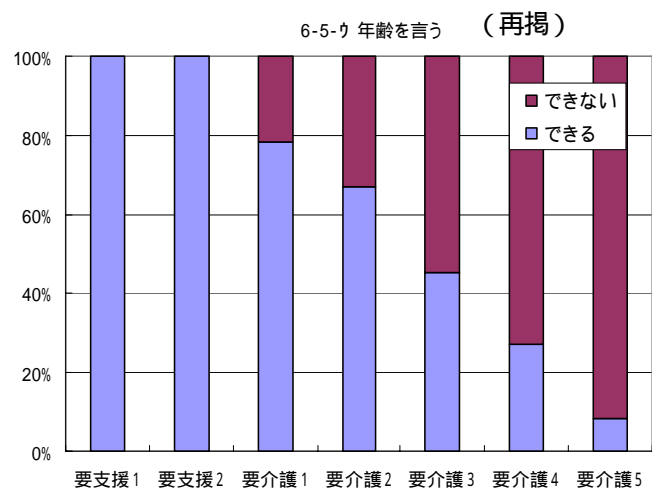
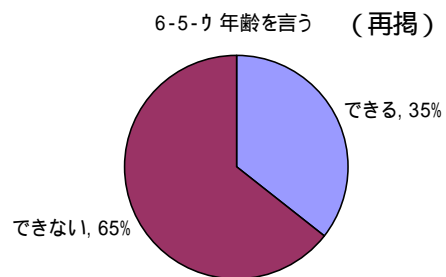

11-1 独自の表現方法の使用

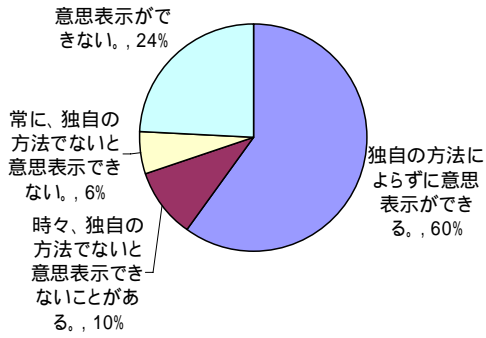

11-1 独自の表現方法の使用

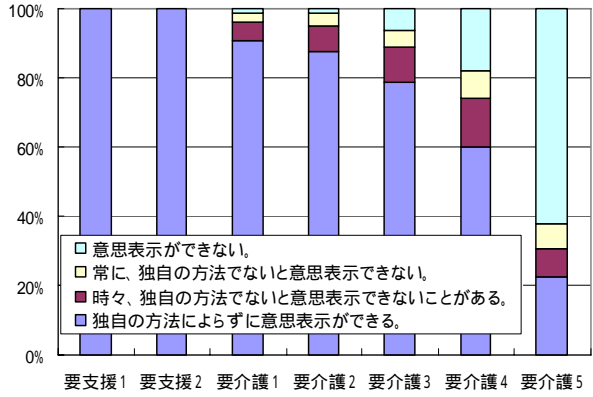

11-2 言葉以外を用いた説明の理解

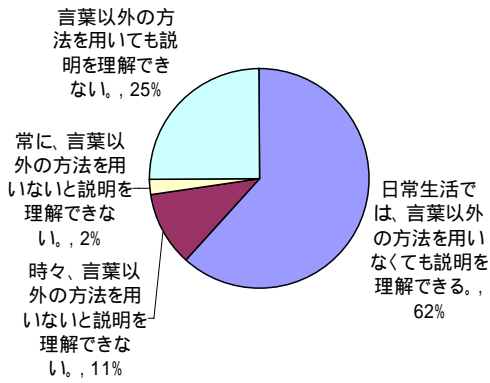

11-2 言葉以外を用いた説明の理解

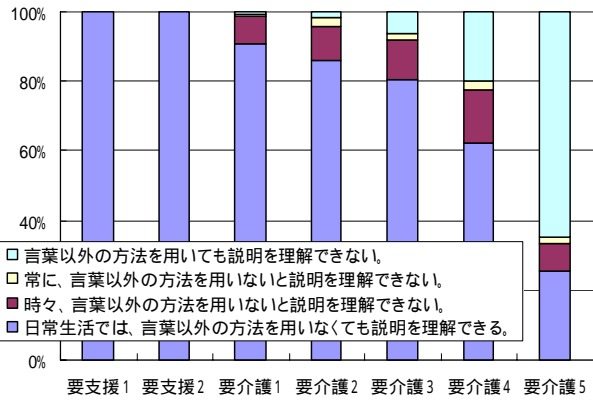

11-3-1 物や人等に対する強いこだわり

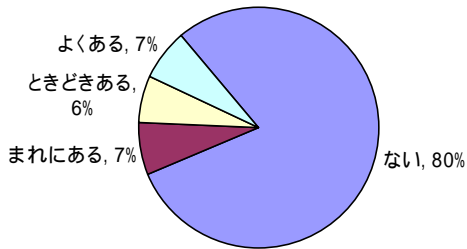

11-3-1 物や人等に対する強いこだわり

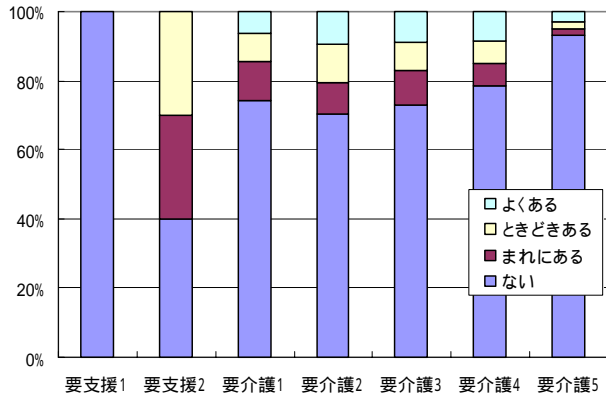

11-3-2 多動

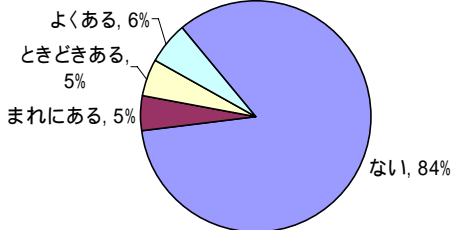

11-3-2 多動

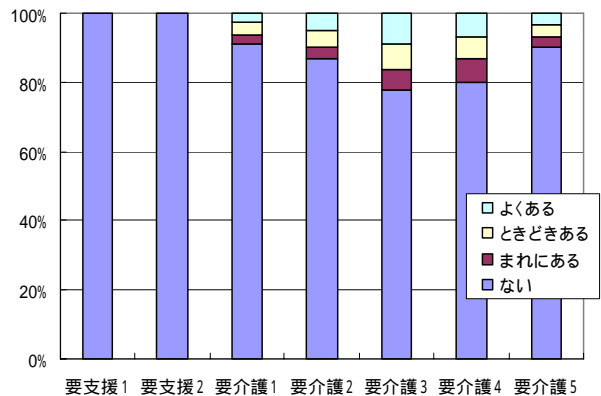

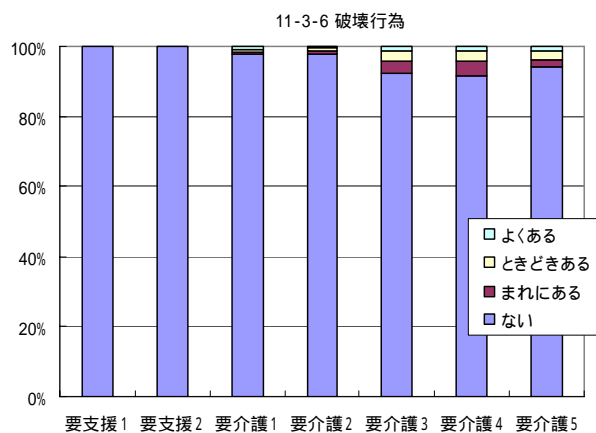
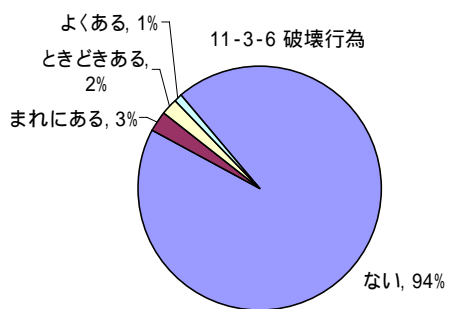
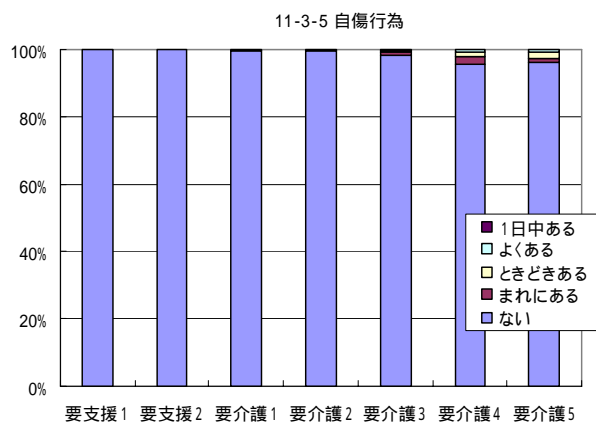
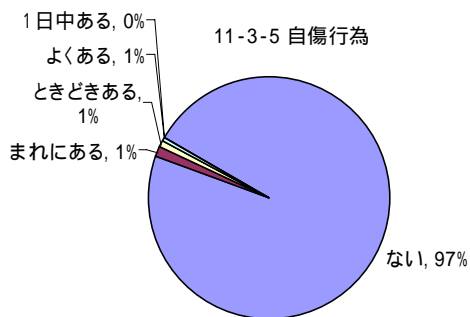
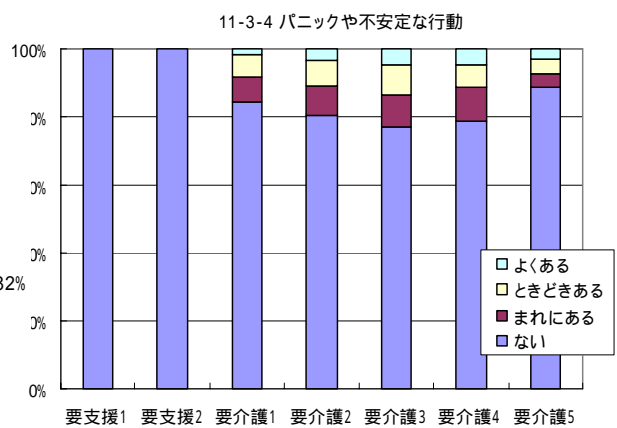
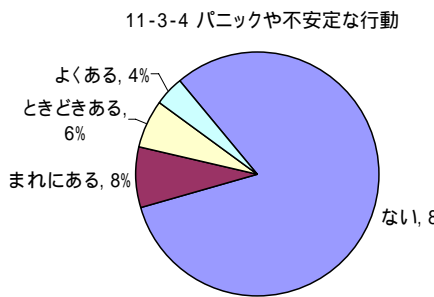
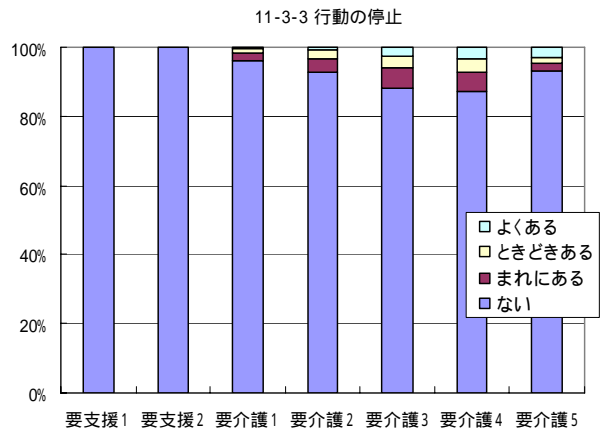
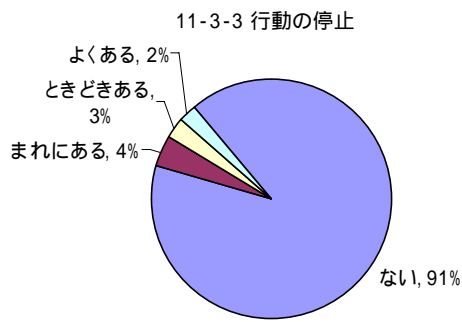

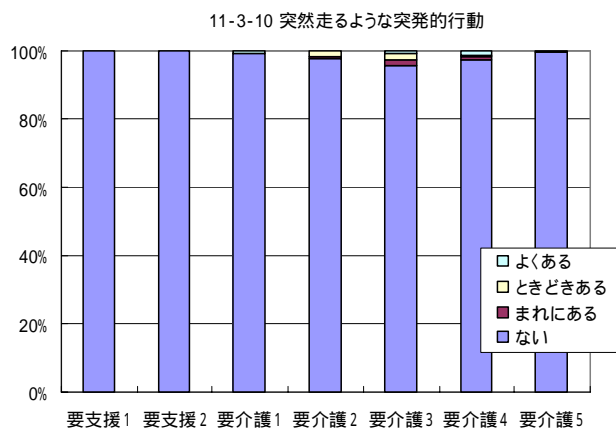
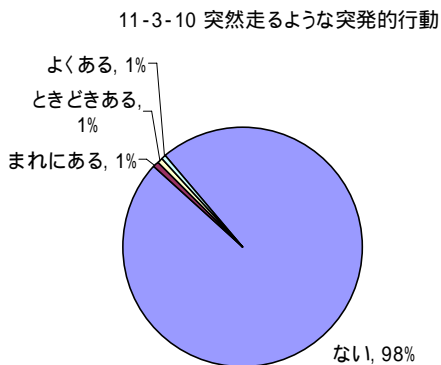
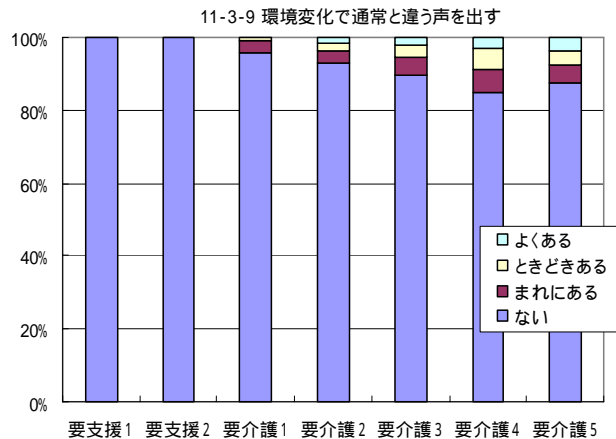
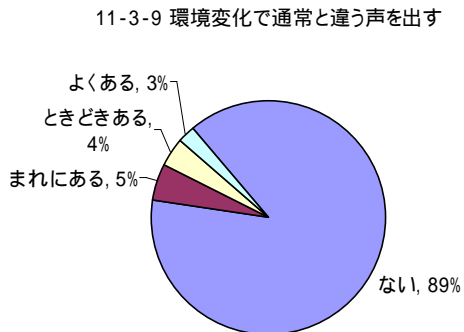
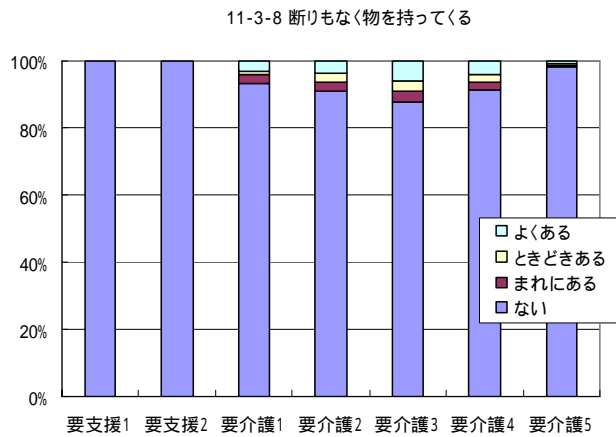
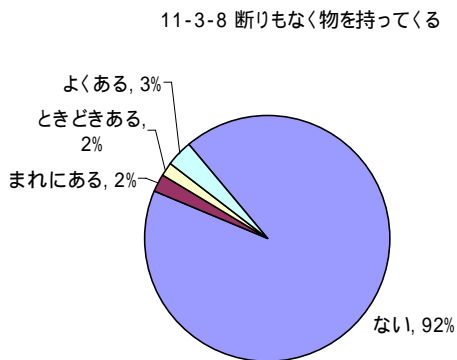
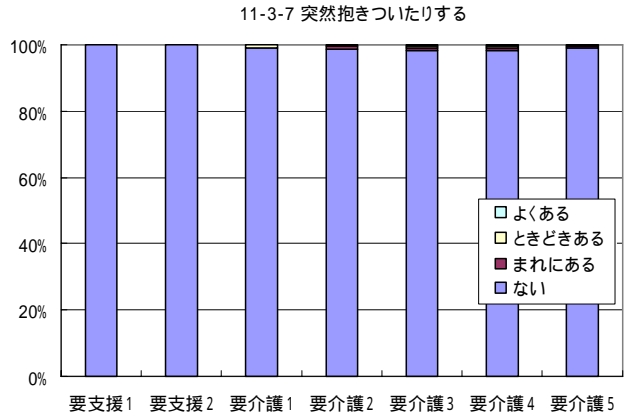
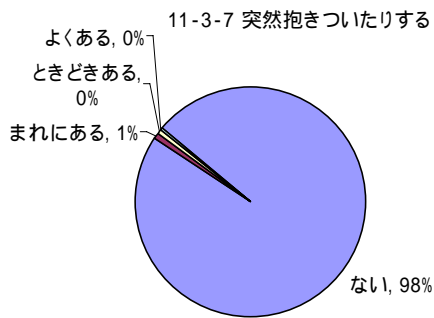

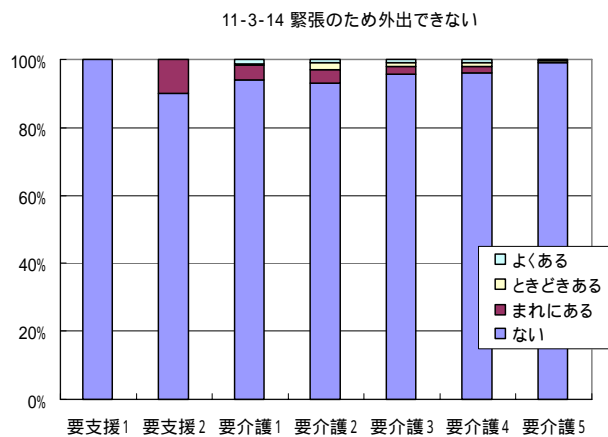
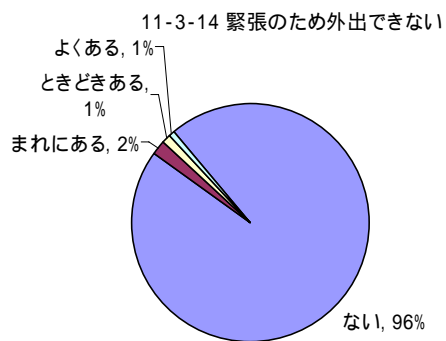
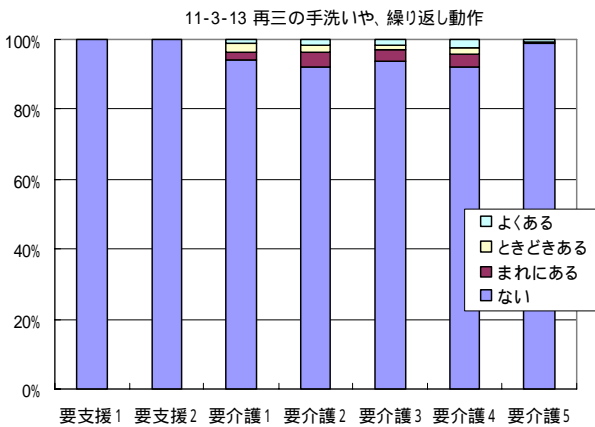
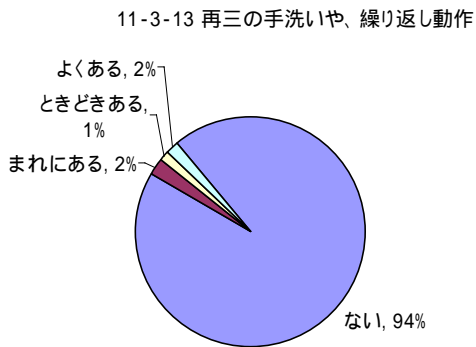
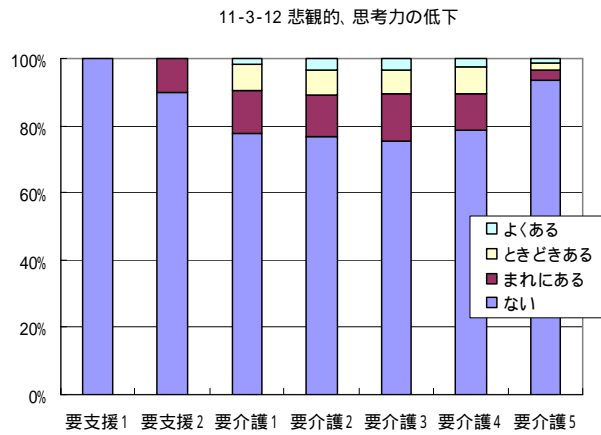
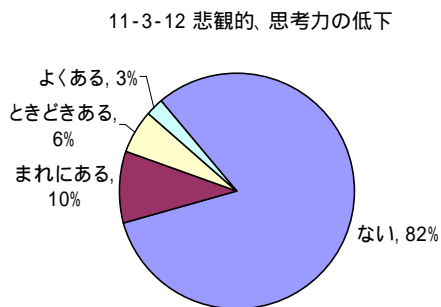
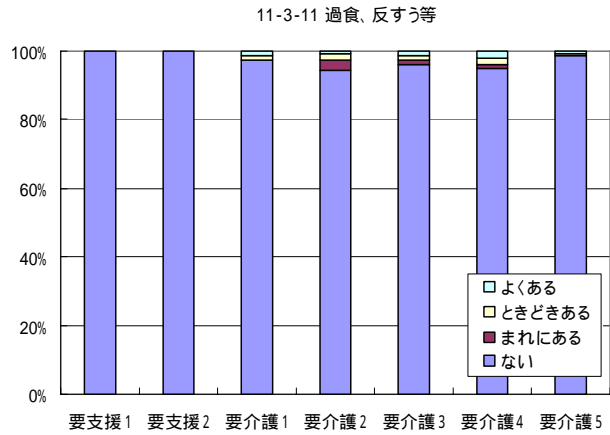
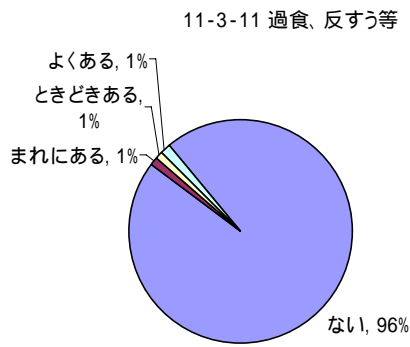

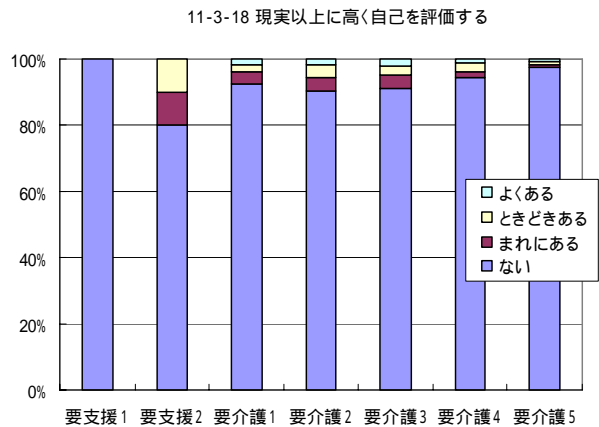
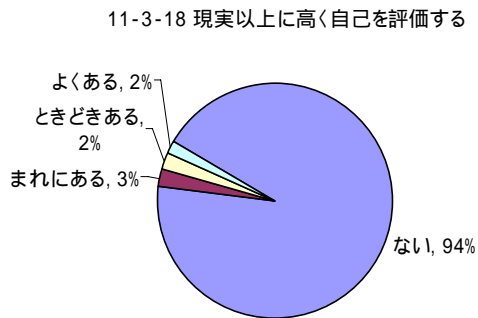
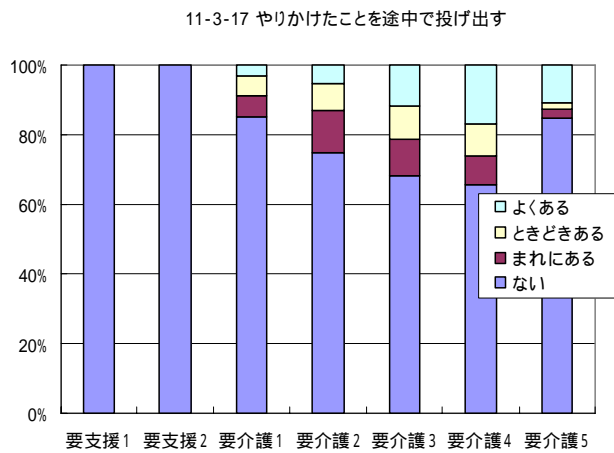
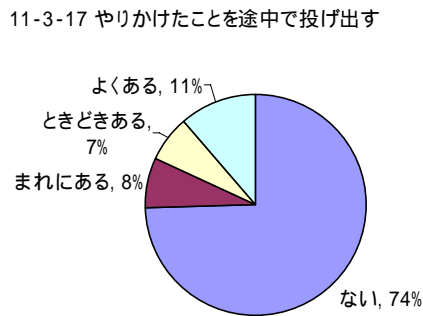
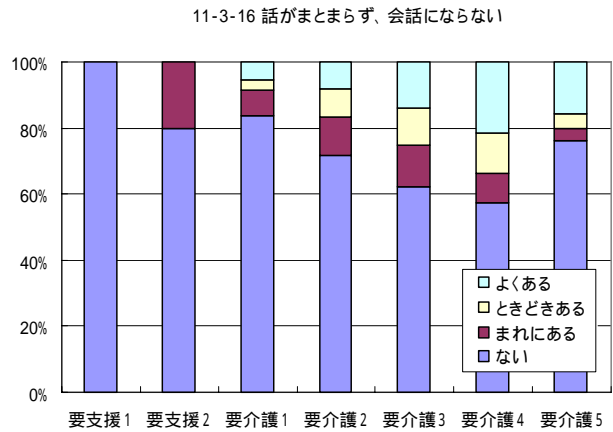
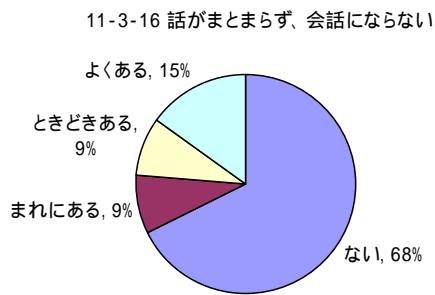
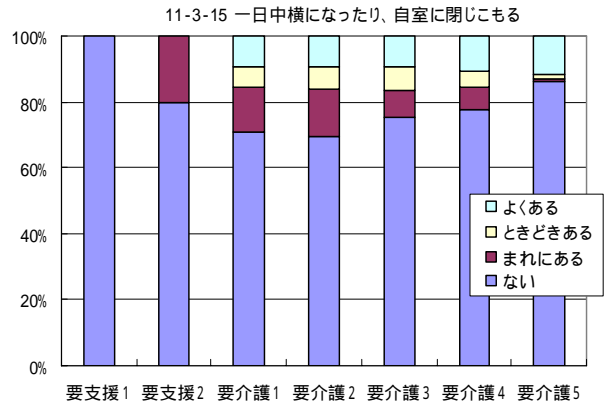
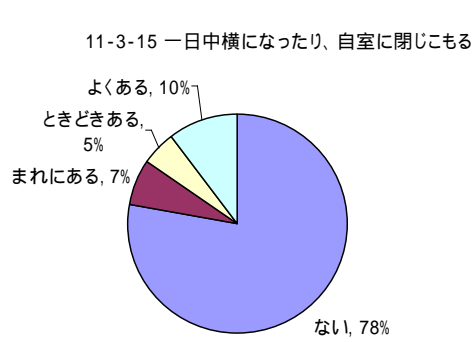

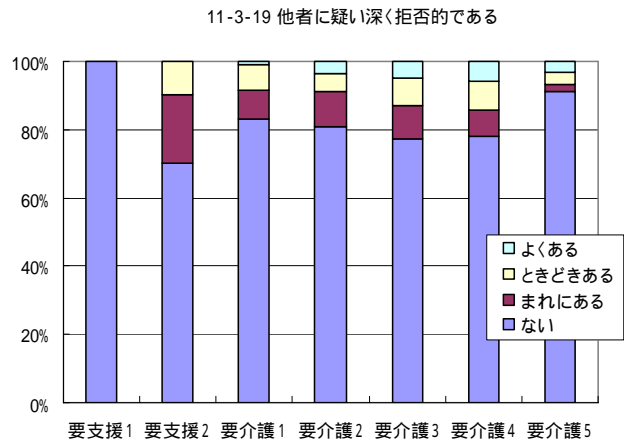
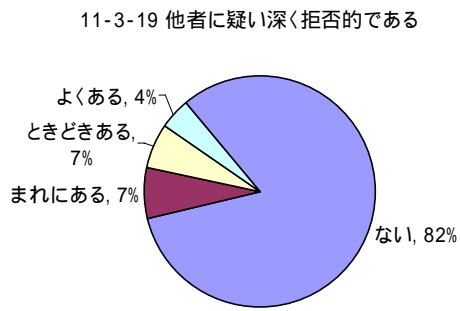

12-1 調理 (献立を含む)

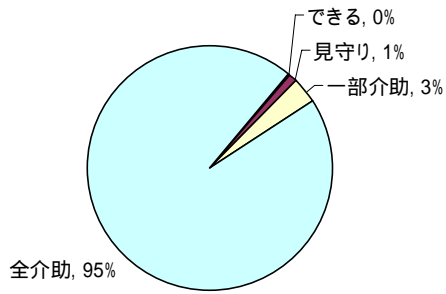

12-1 調理 (献立を含む)

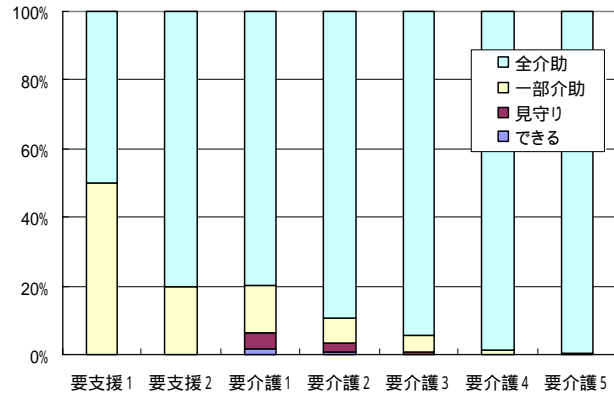

12-2 食事の配膳・下膳 (運ぶこと)

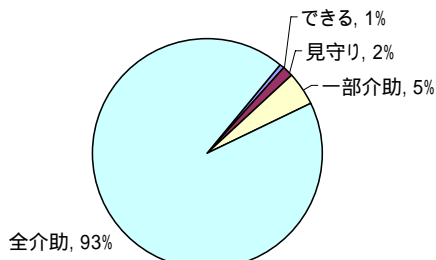

12-2 食事の配膳・下膳 (運ぶこと)

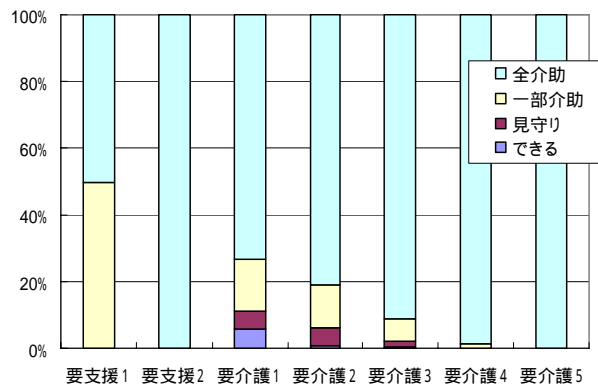

12-3 掃除 (整理整頓を含む)

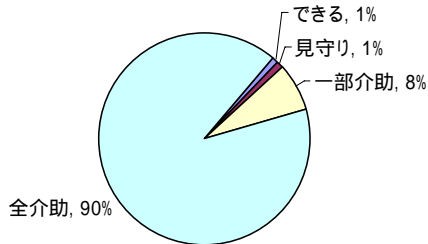

12-3 掃除 (整理整頓を含む)

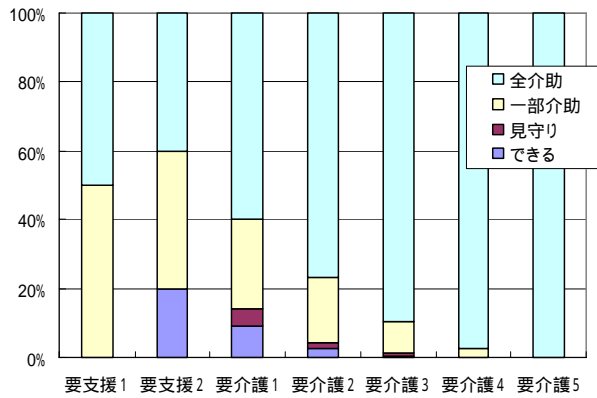

12-4 洗濯

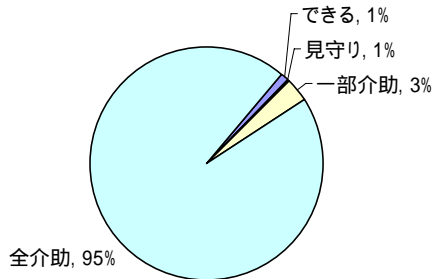

12-4 洗濯

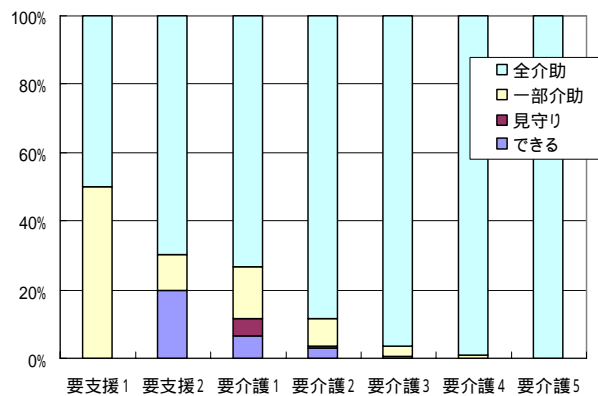

12-5 入浴の準備と後片付け

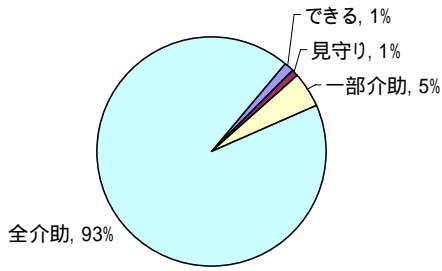

12-5 入浴の準備と後片付け

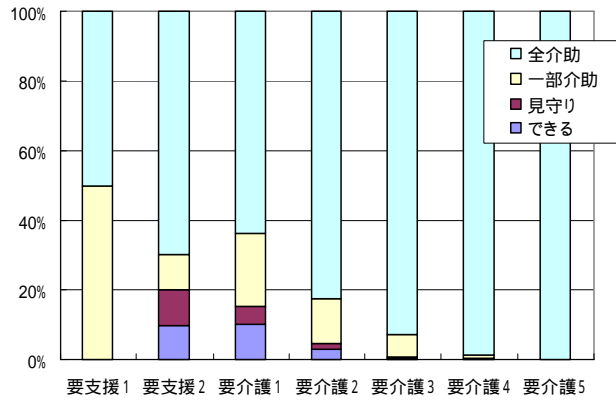

12-6 買い物

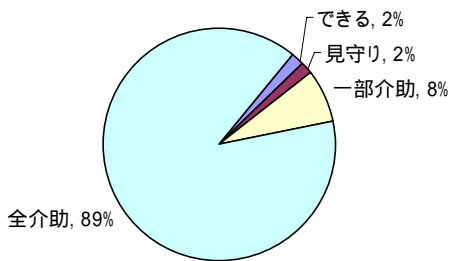

12-6 買い物

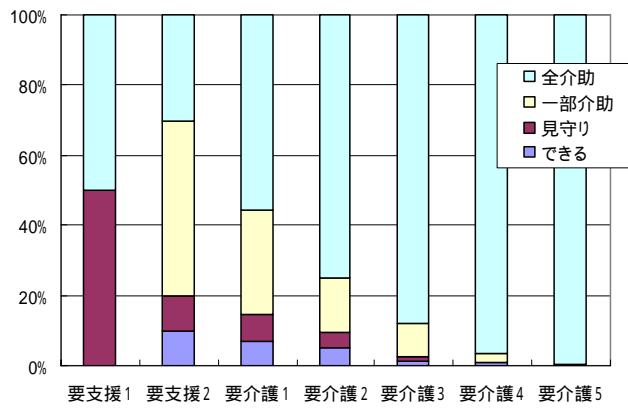

12-7 交通手段の利用

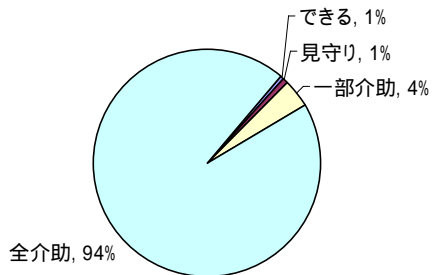

12-7 交通手段の利用

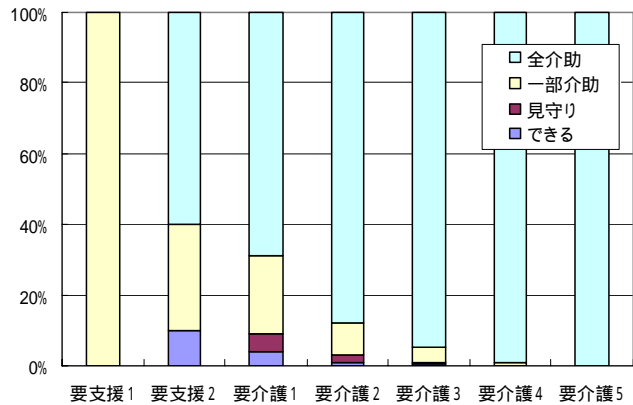

12-8 文字の視覚的認識使用

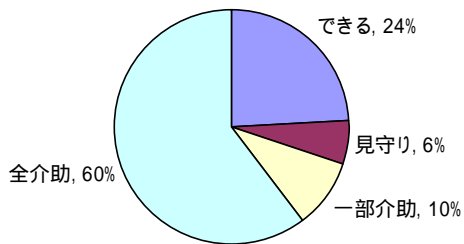

12-8 文字の視覚的認識使用

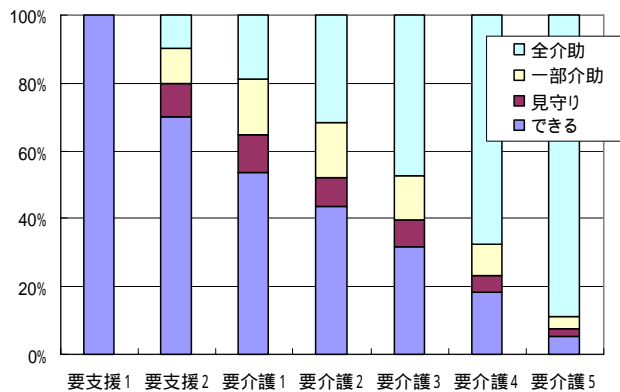

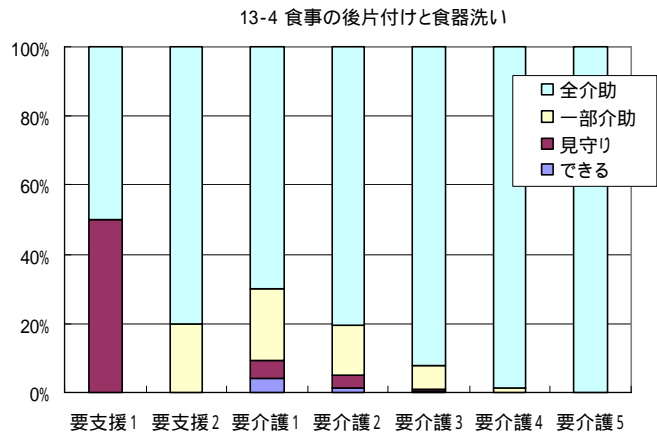
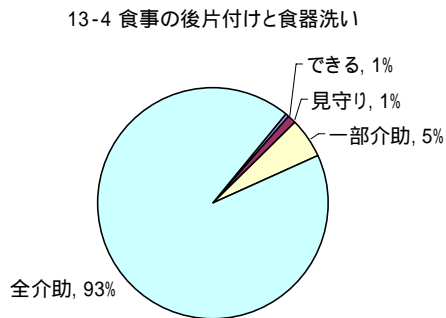
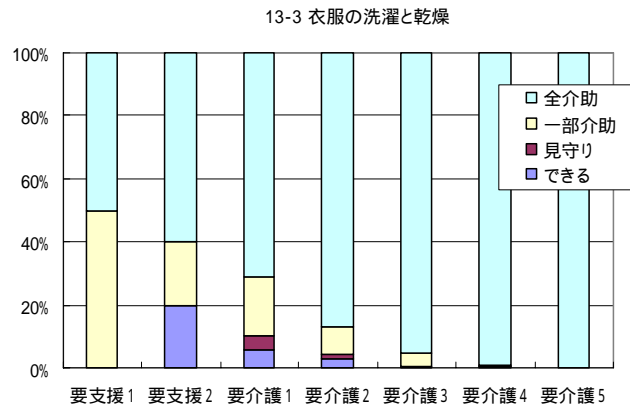
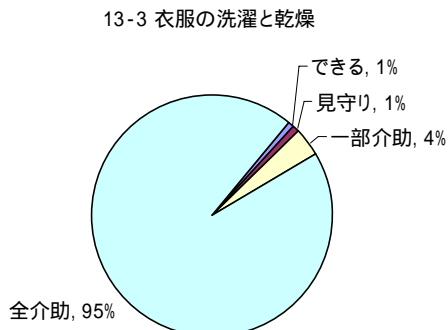
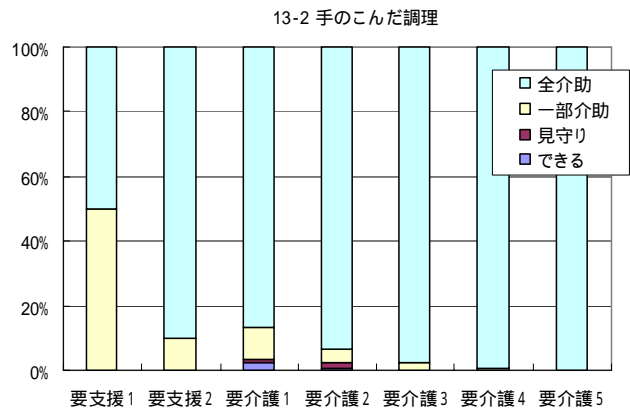
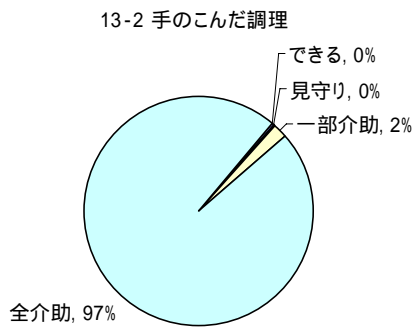
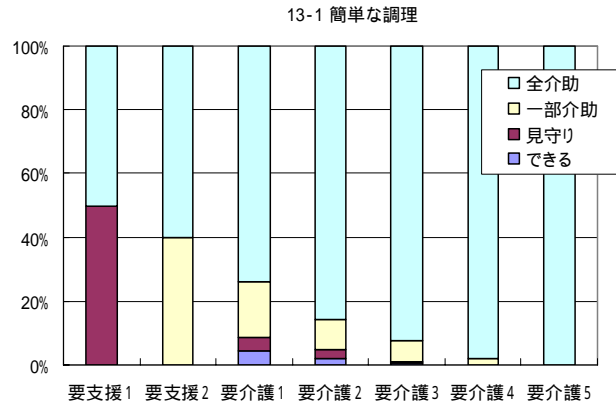
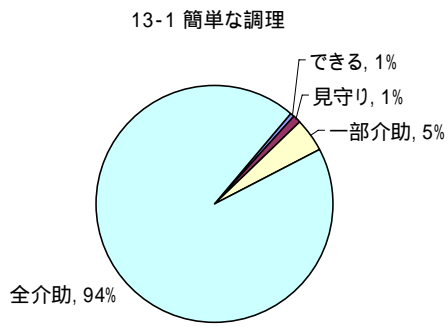

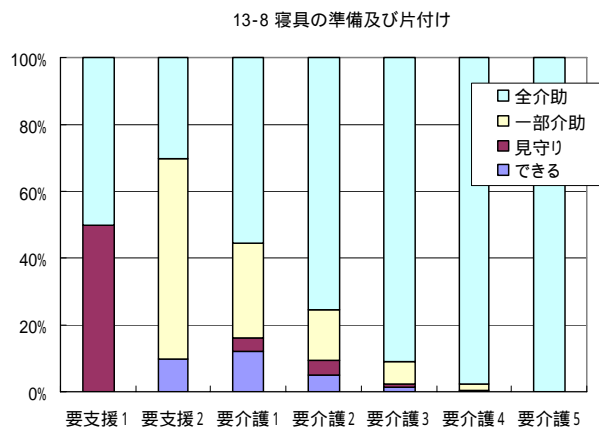
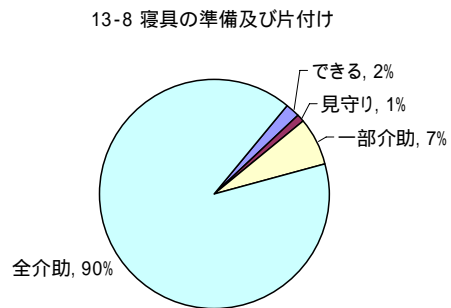
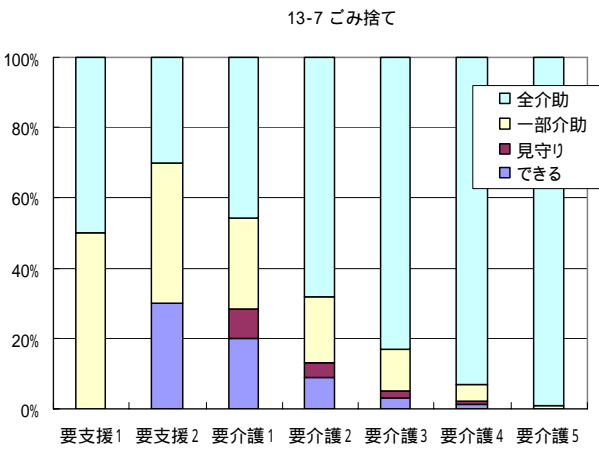
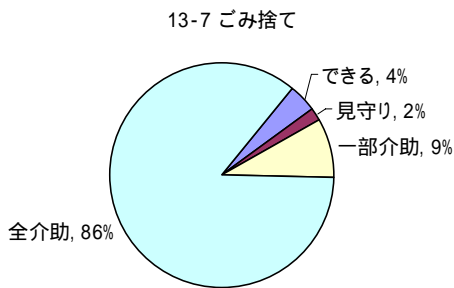
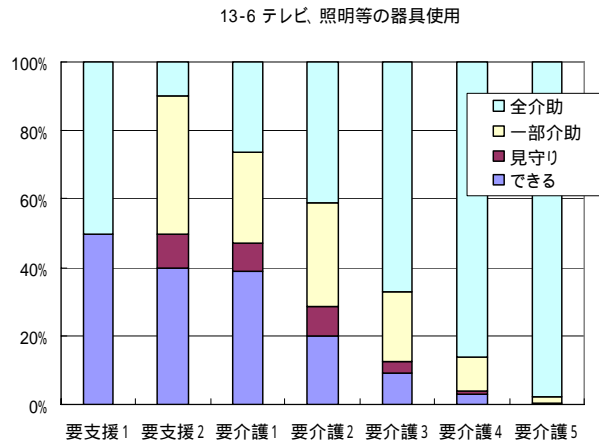
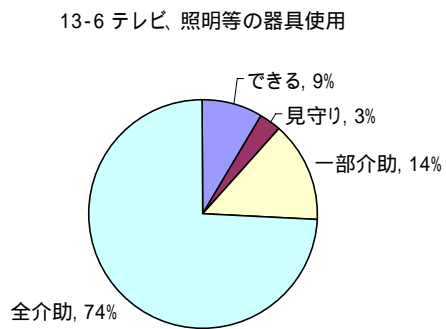
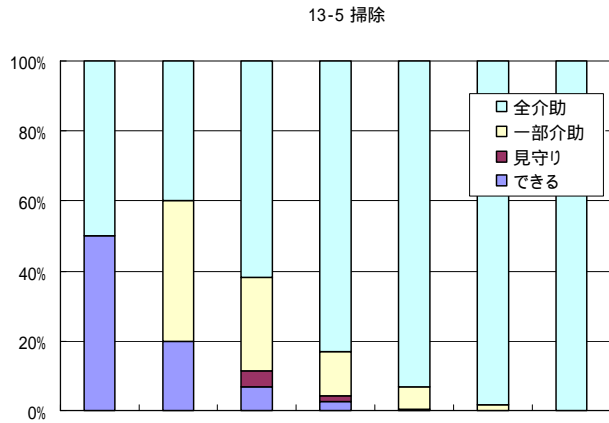
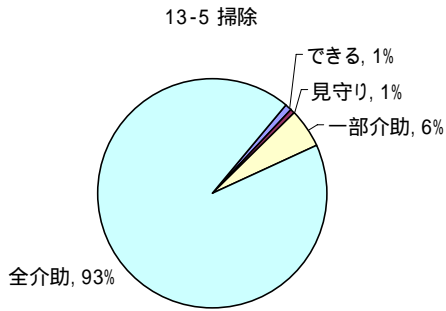

13-9 日常のお金の使い方

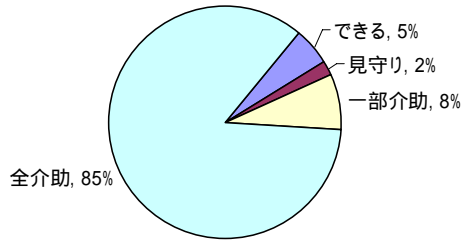

13-9 日常のお金の使い方

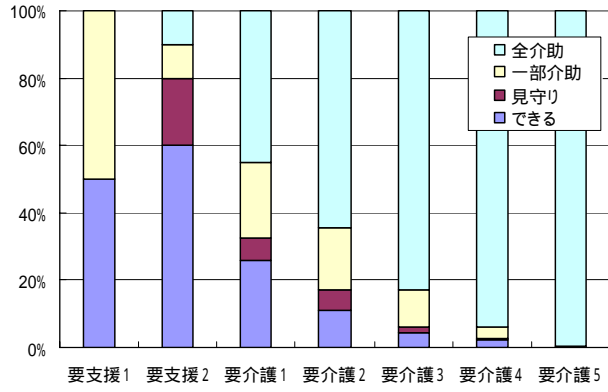

13-10 薬の管理

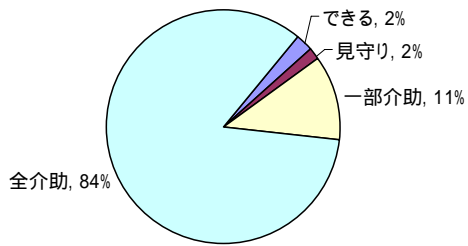

13-10 薬の管理

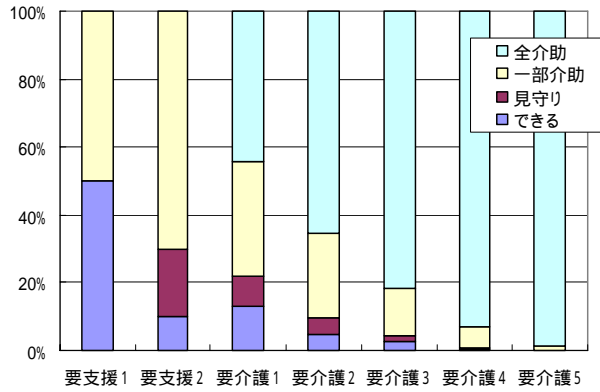

13-11 情報機器

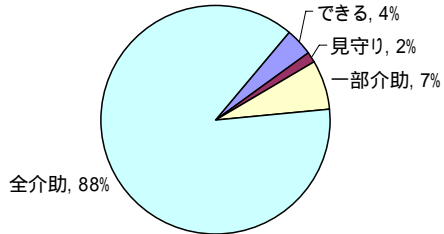

13-11 情報機器

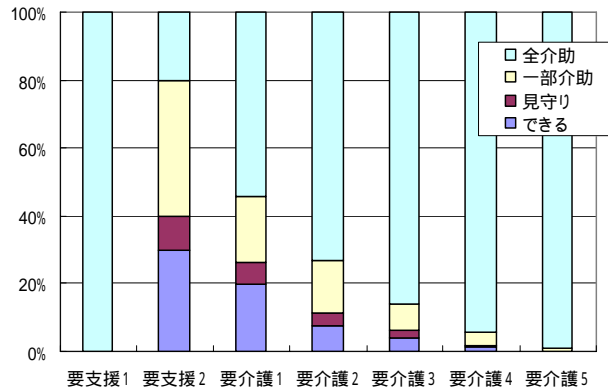

13-12 身の回りの整理整頓

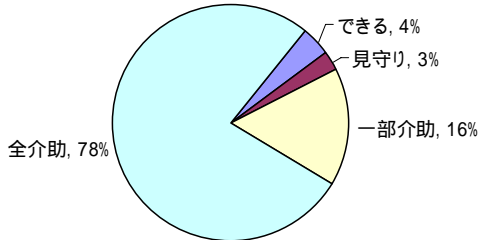

13-12 身の回りの整理整頓

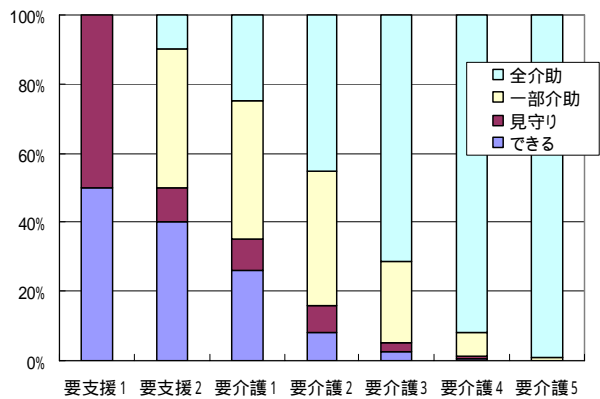

14-1 物事を選択や意思決定をできない

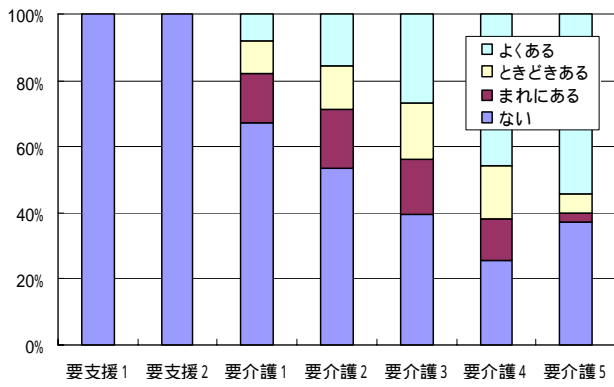
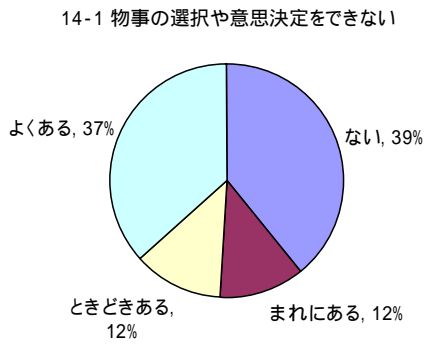

14-2 安全の判断ができない

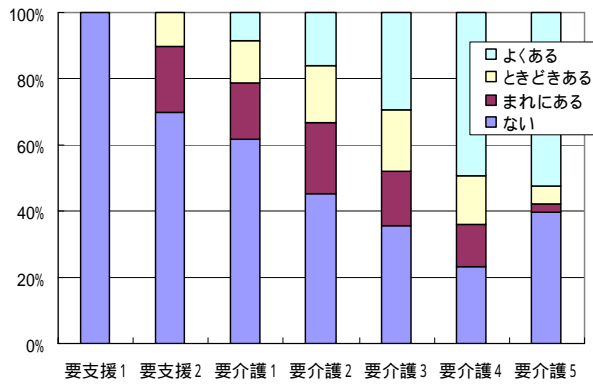
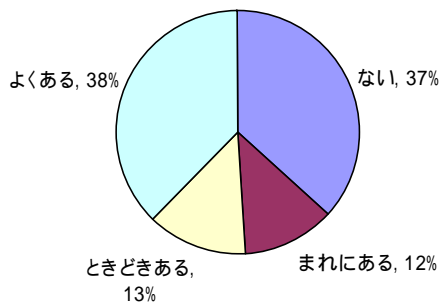

14-3 損得の判断ができない

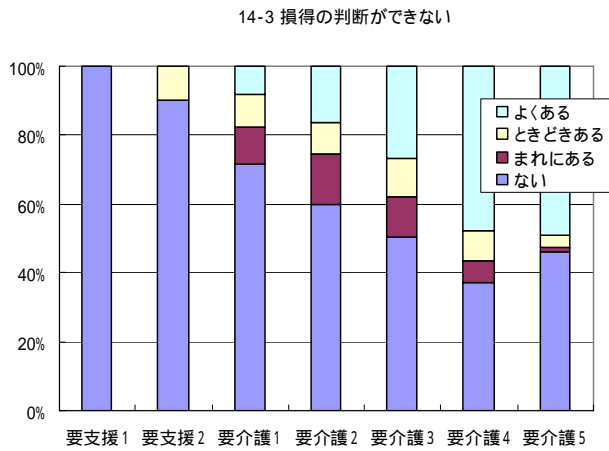
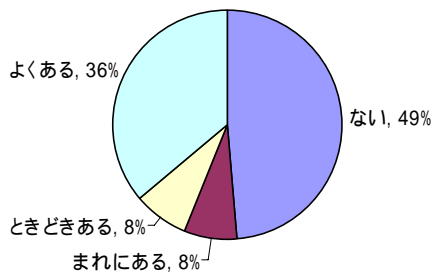

14-4 役割が解らずに誤解で行動する

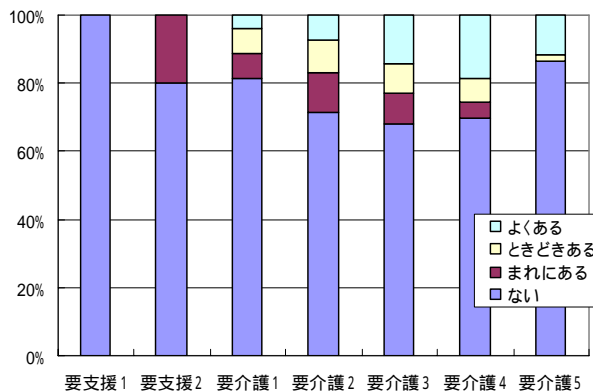
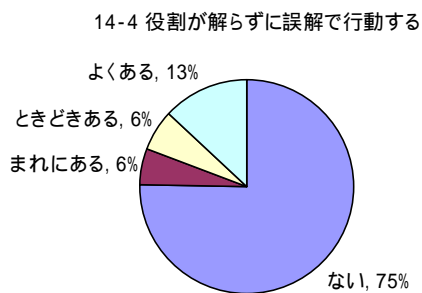

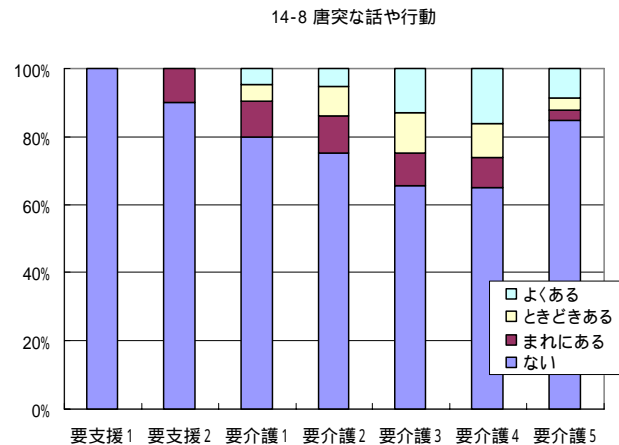
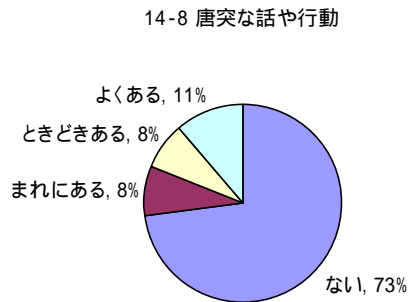
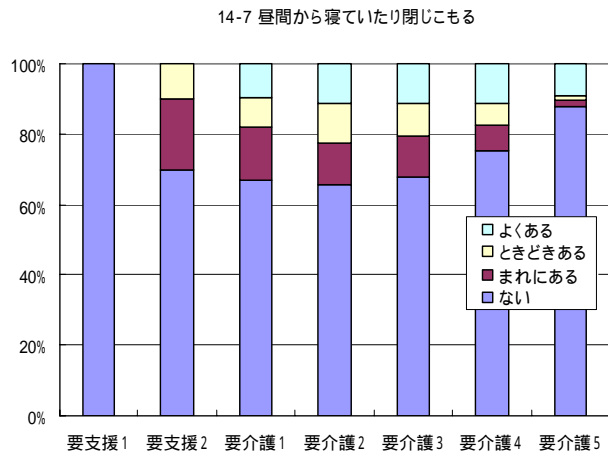
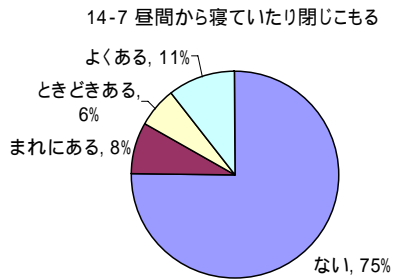
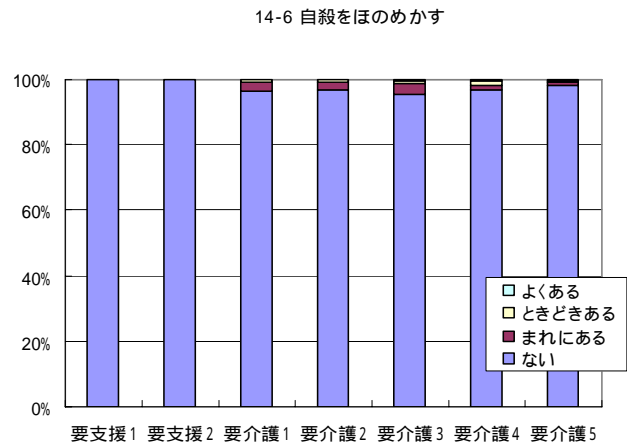
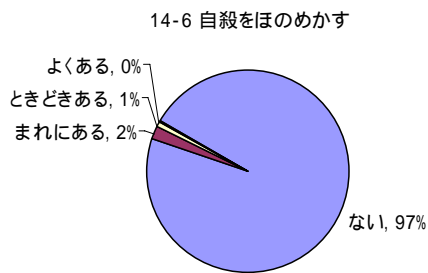
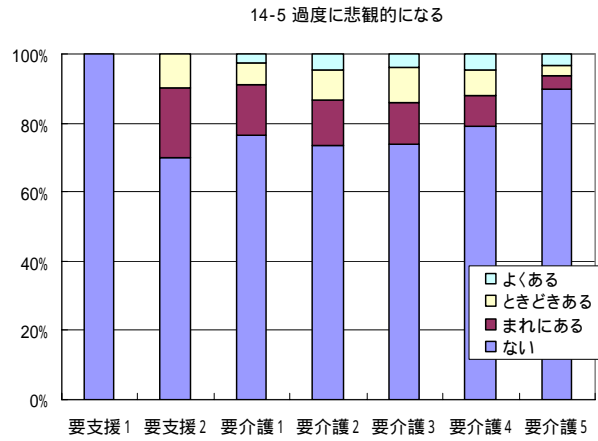
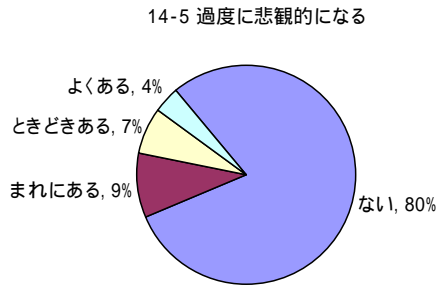

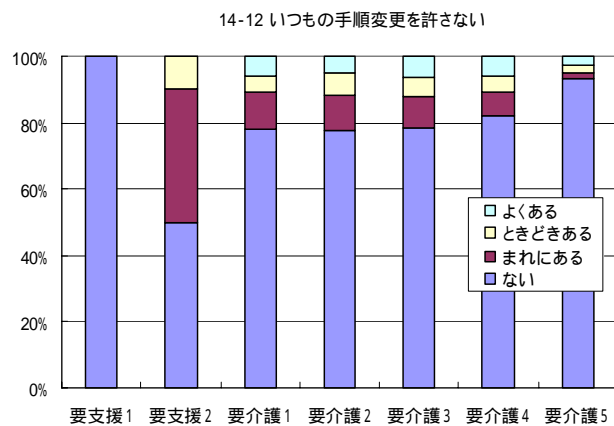
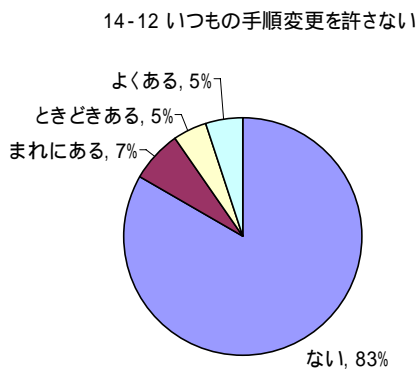
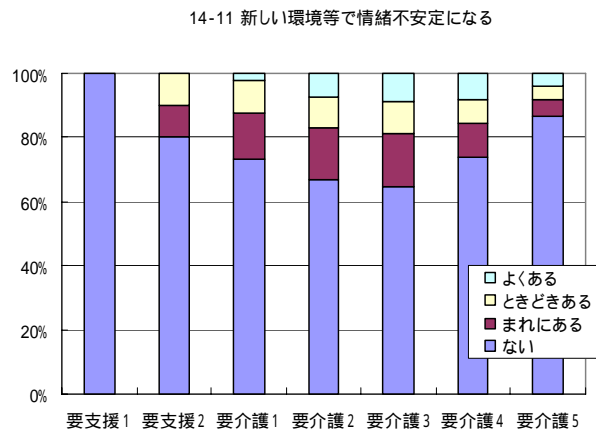
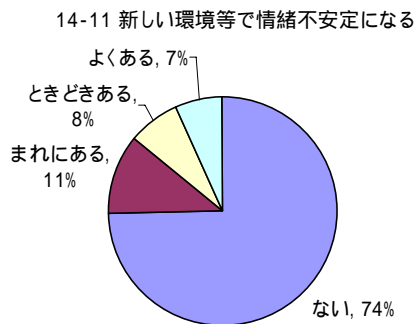
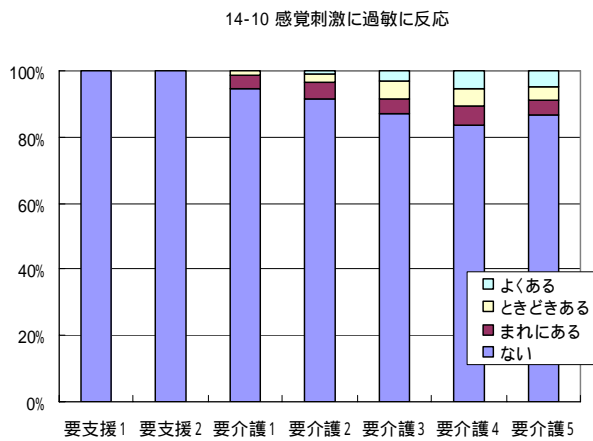
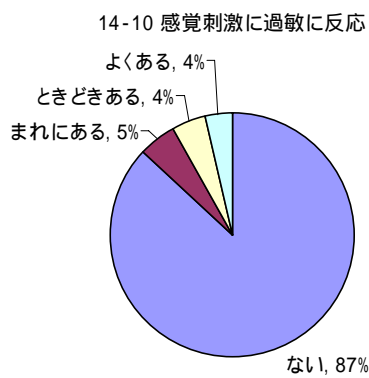
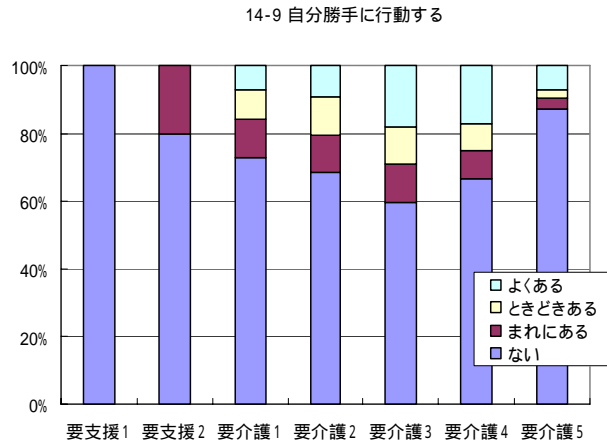
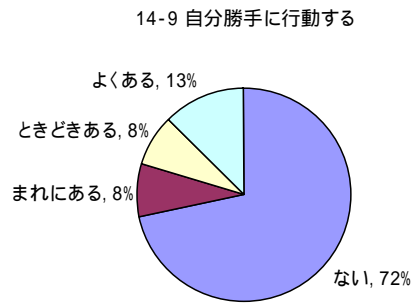

14-13 具体的な作業指示が必要

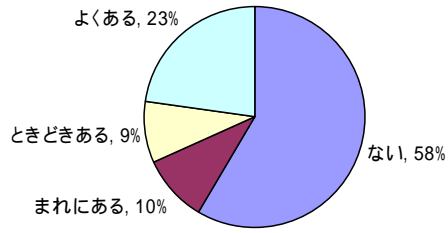

14-13 具体的な作業指示が必要

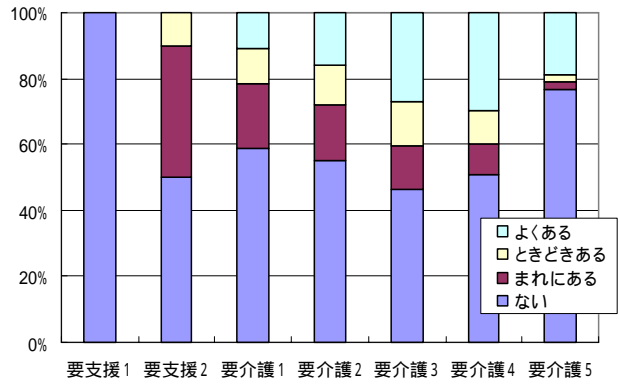

14-14 比喩(たとえ話)を理解できない

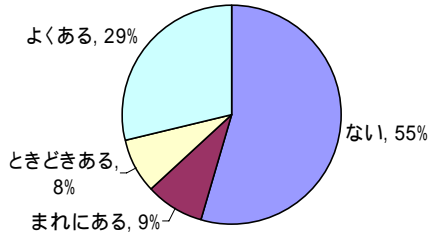

14-14 比喩(たとえ話)を理解できない

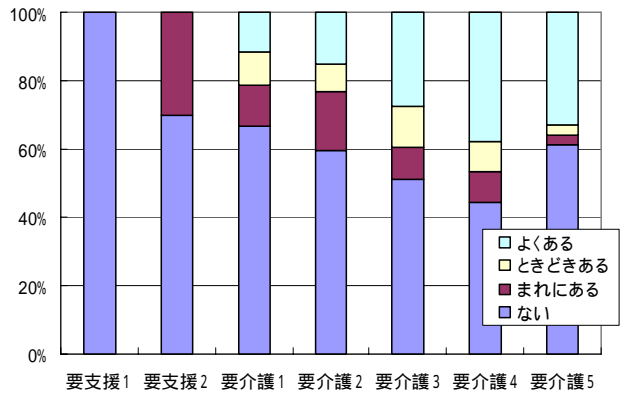

14-15 気持ちの切り替えができない

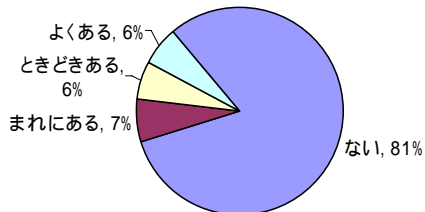

14-15 気持ちの切り替えができない

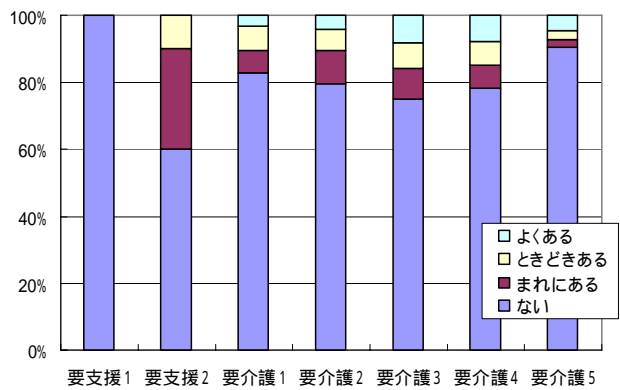

14-16 同時に二つのことをできない

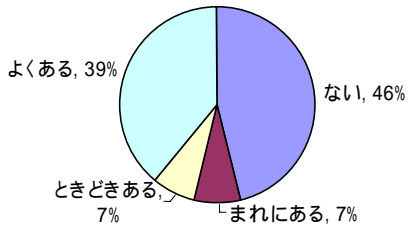

14-16 同時に二つのことをできない

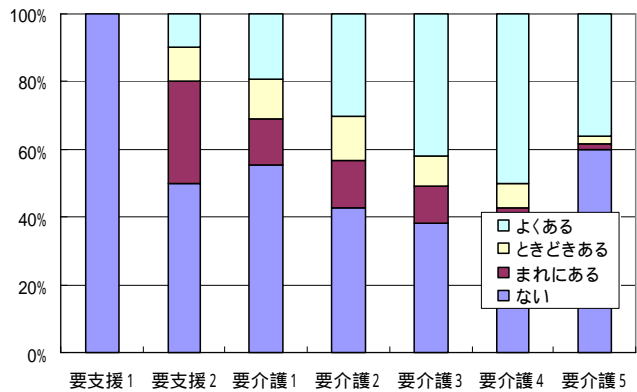

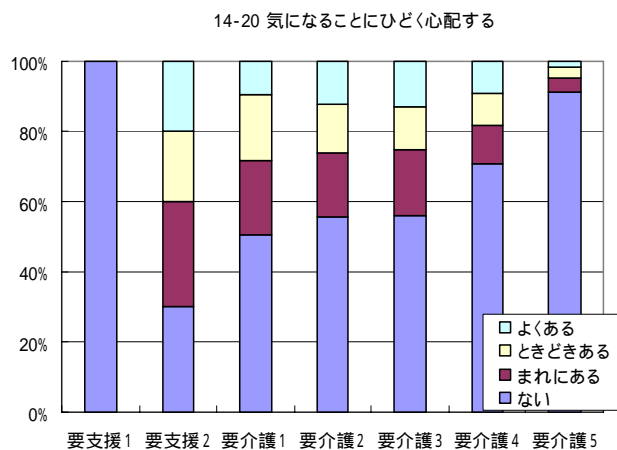
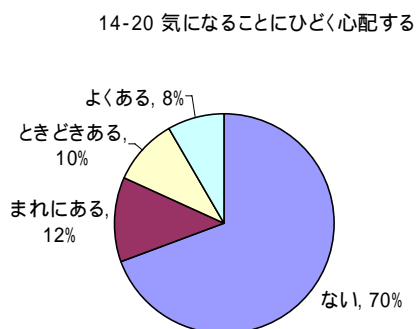
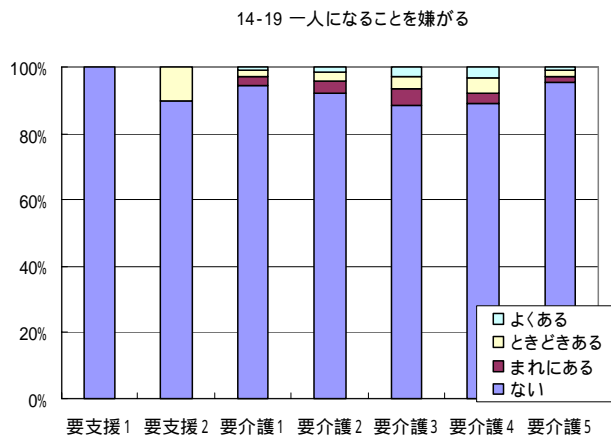
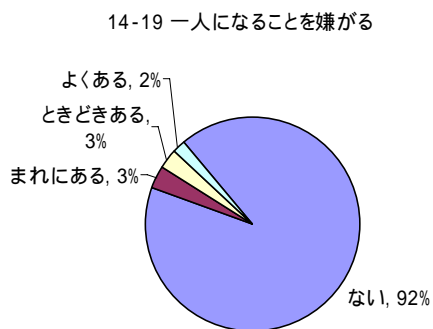
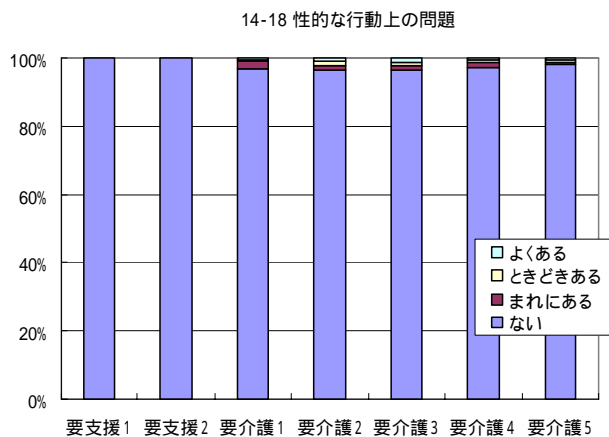
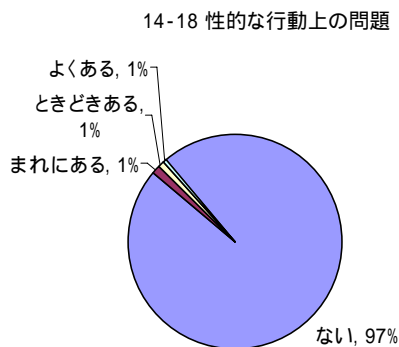
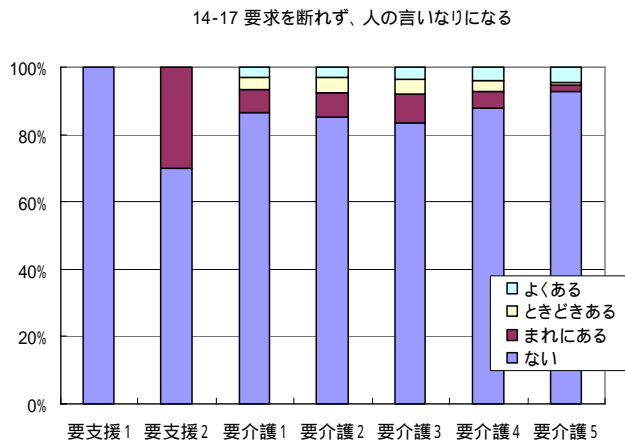
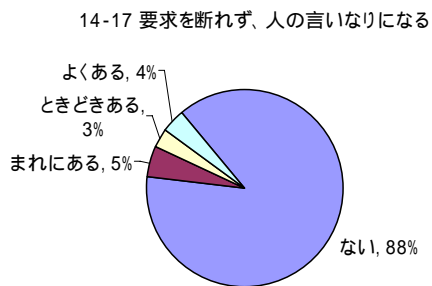

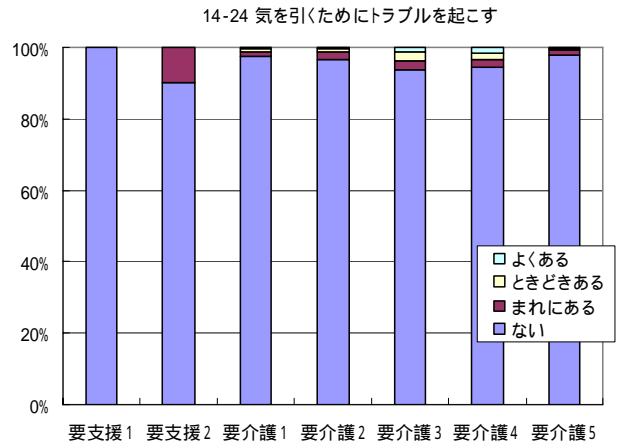
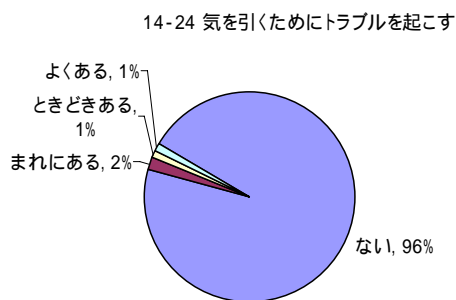
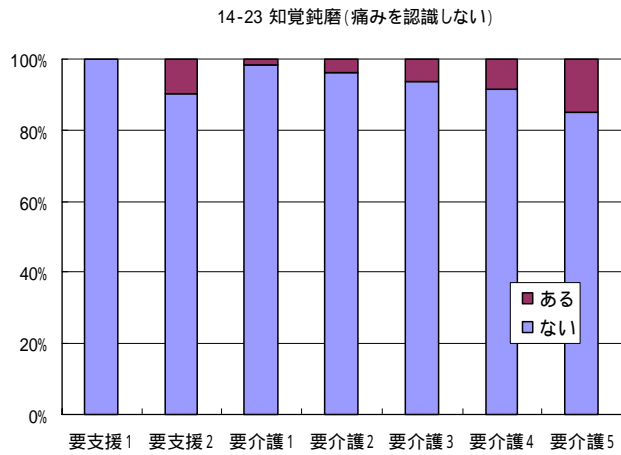
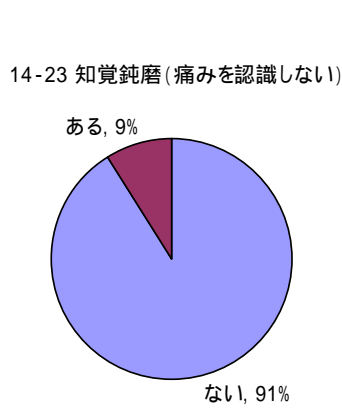
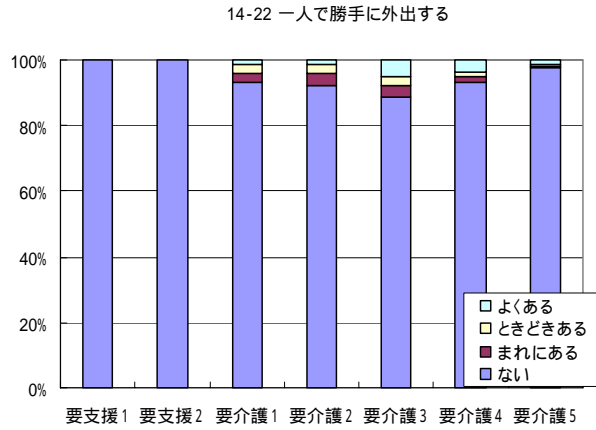
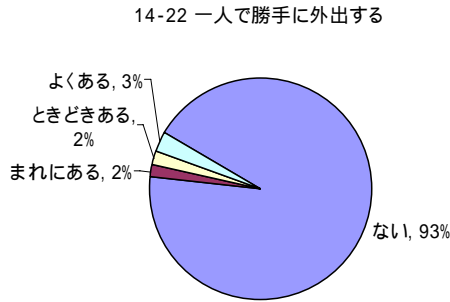
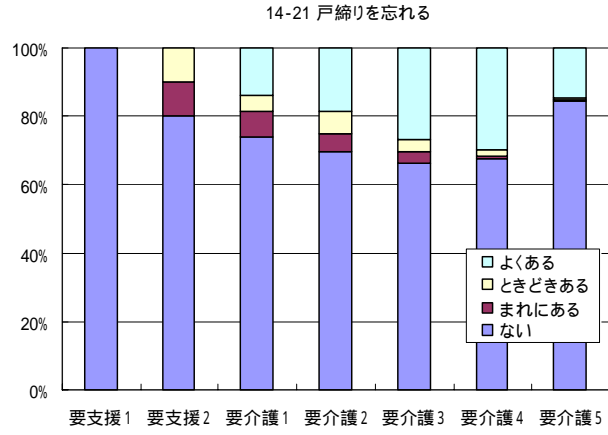
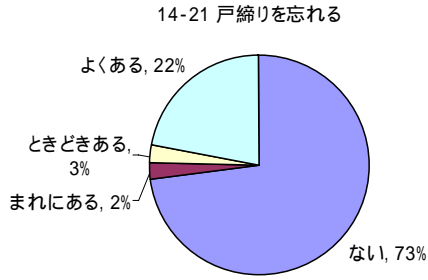

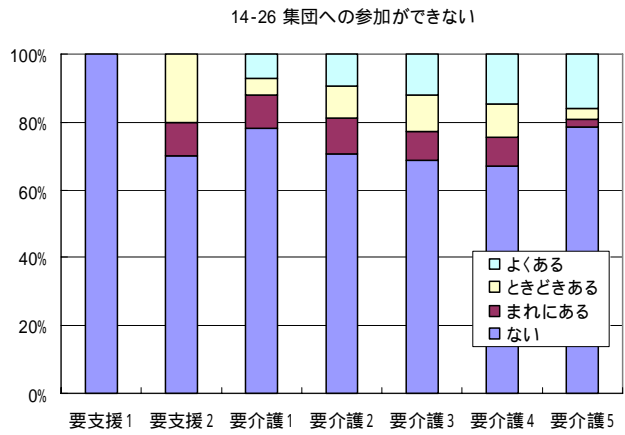
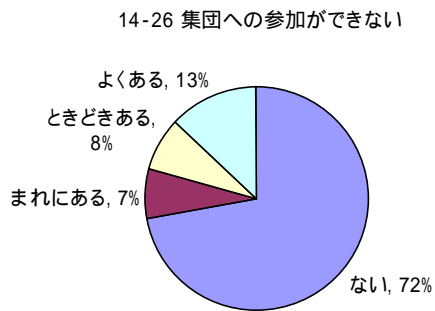
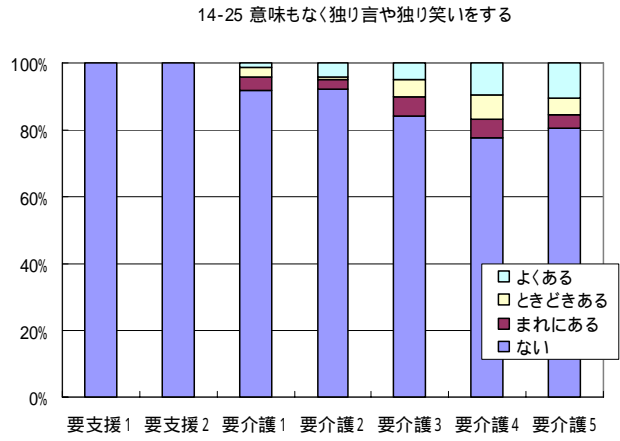
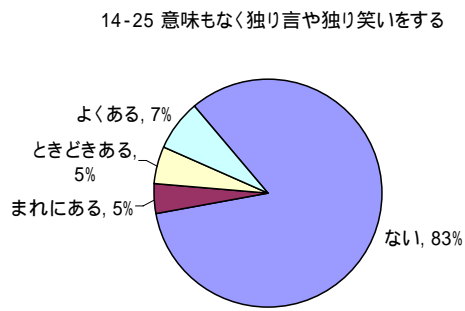

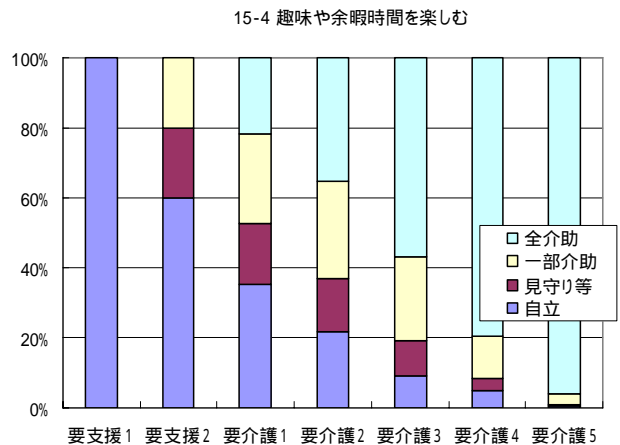
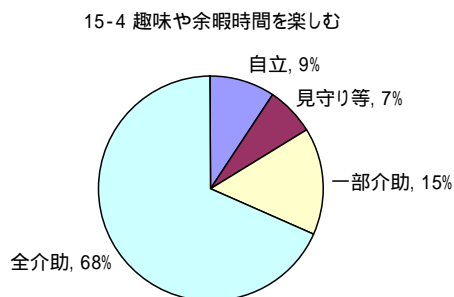
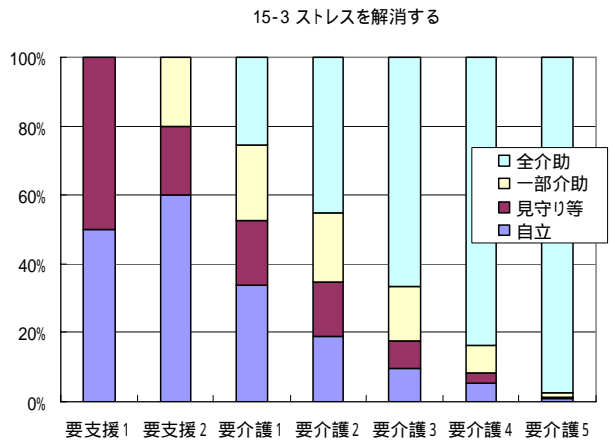
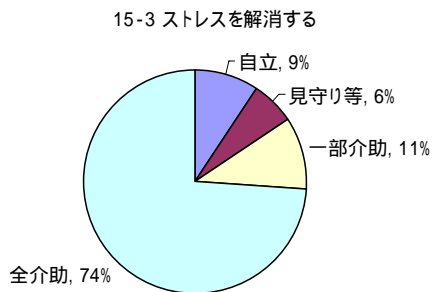
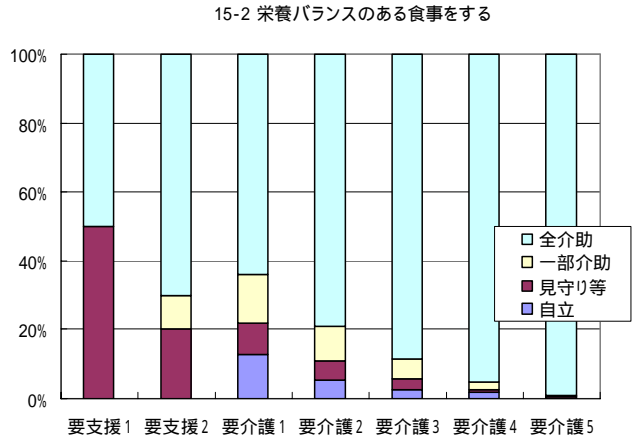
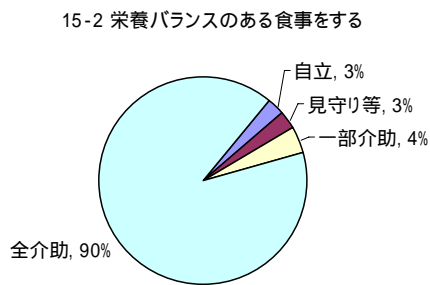
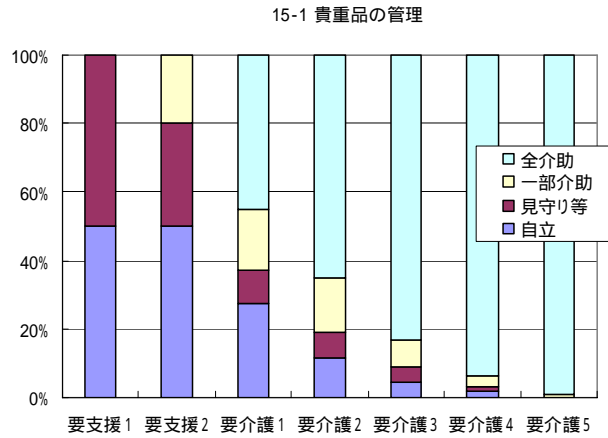
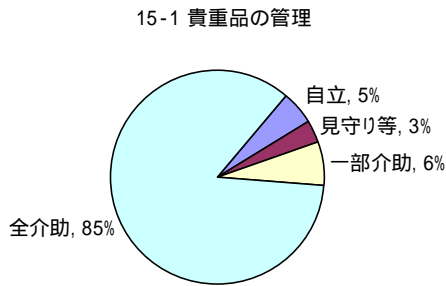

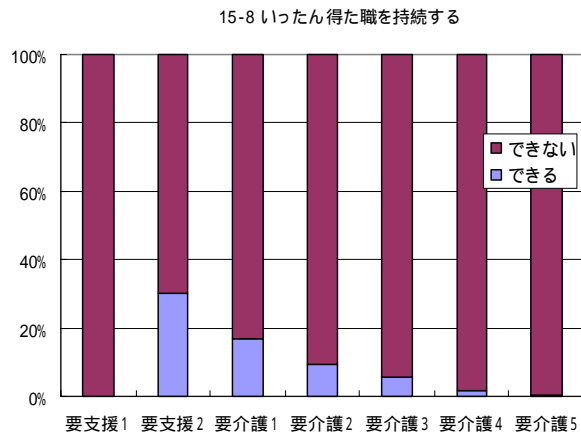
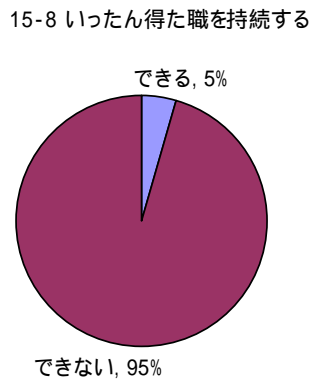
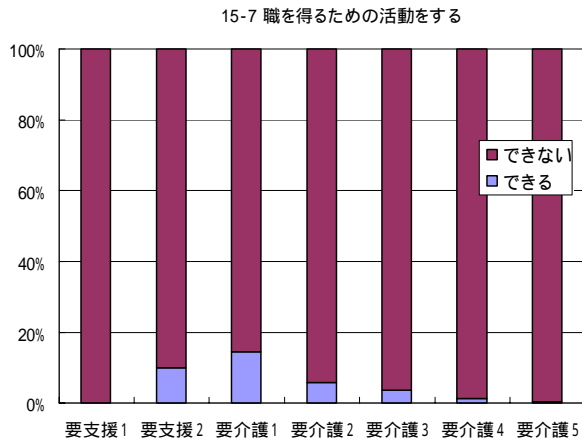
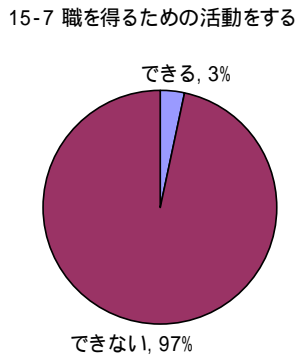
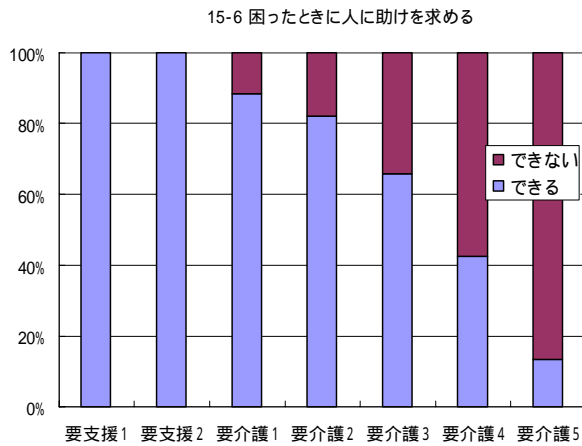
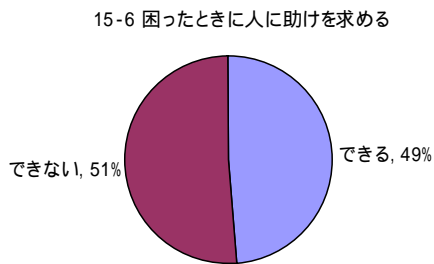
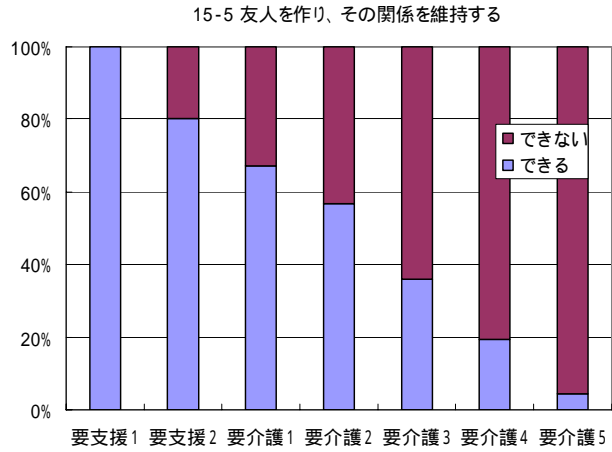
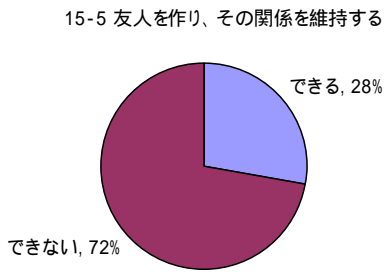

15-9 選挙へ行き自らの意思で投票する

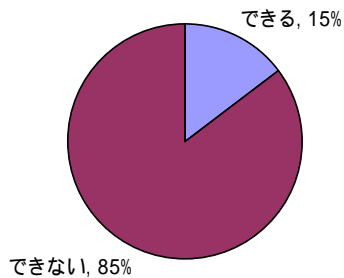

15-9 選挙へ行き自らの意思で投票する

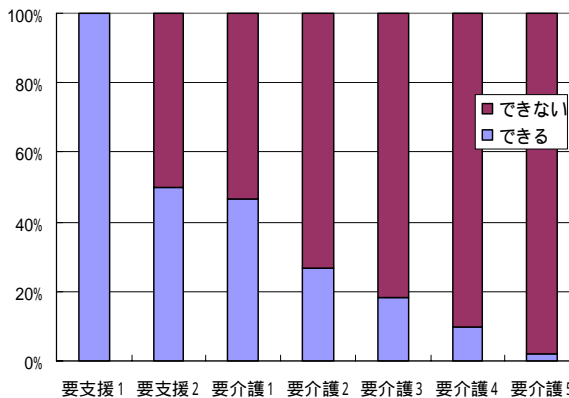

15-10-1 作業場面で課題に合わせて行動する

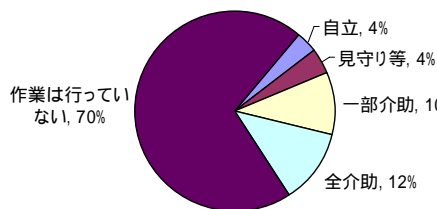

15-10-1 作業場面で課題に合わせて行動する

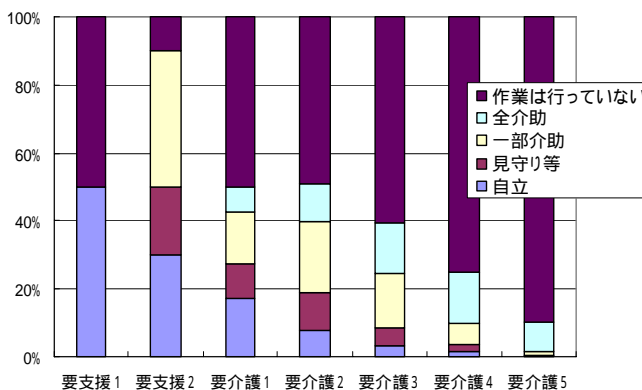

15-10-2 作業場面で手順に沿った用意をする

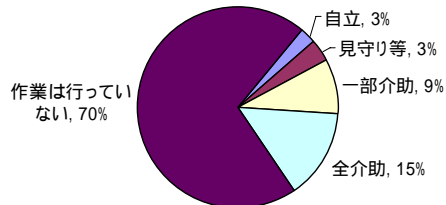

15-10-2 作業場面で手順に沿った用意をする

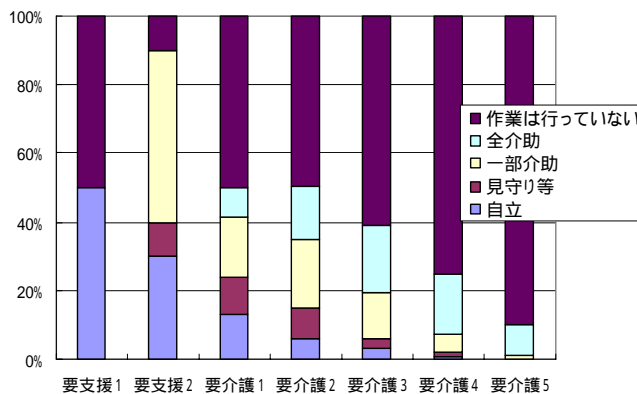

15-11-1 日常生活で課題に合わせて行動する

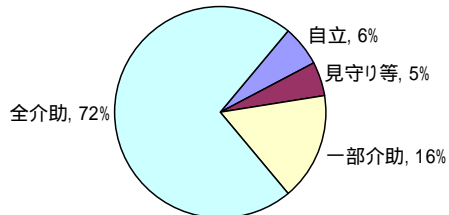

15-11-1 日常生活で課題に合わせて行動する

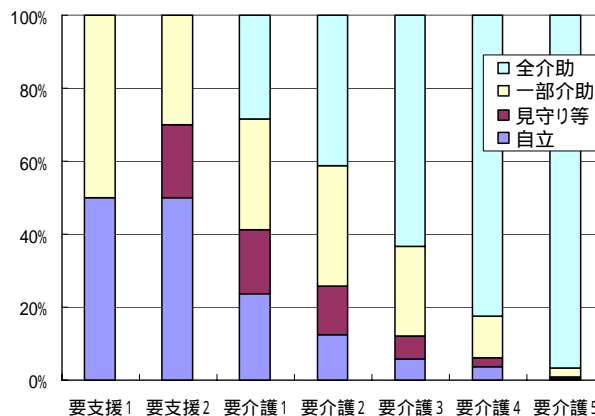

15-11-2 日常生活で手順に沿った用意をする

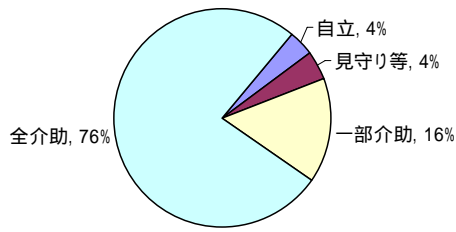

15-11-2 日常生活で手順に沿った用意をする

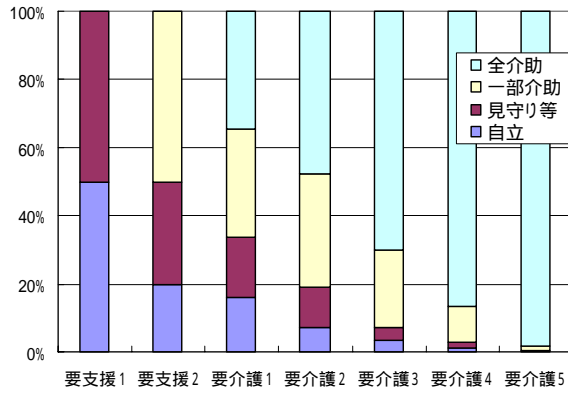

15-12 今の時間を理解する

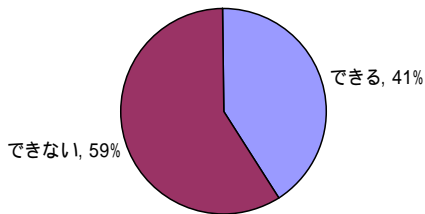

15-12 今の時間を理解する

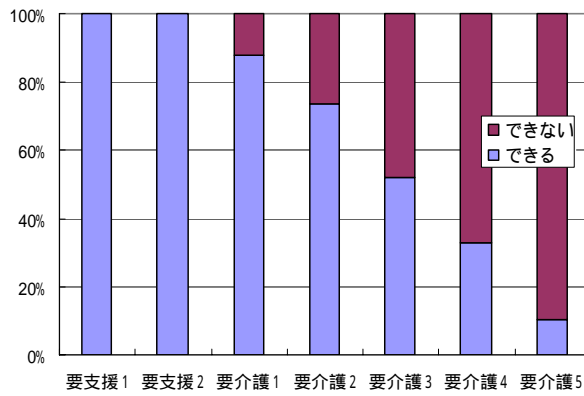

15-13 11以上のものの数を数える

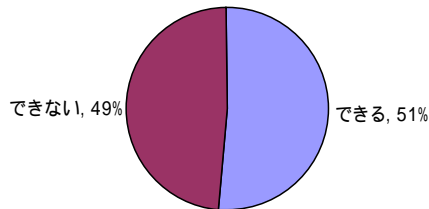

15-13 11以上のものの数を数える

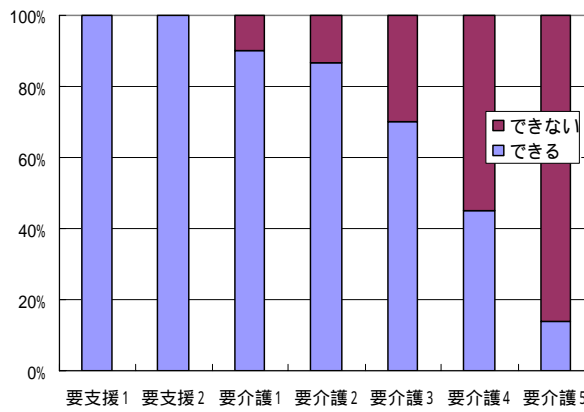

15-14 文字の読み書き

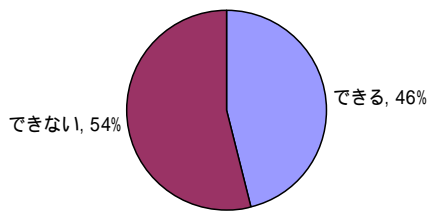

15-14 文字の読み書き

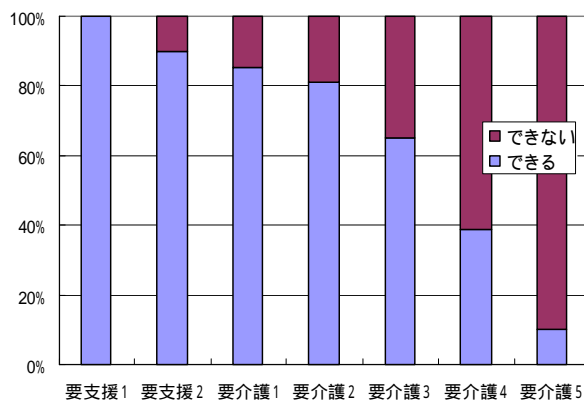

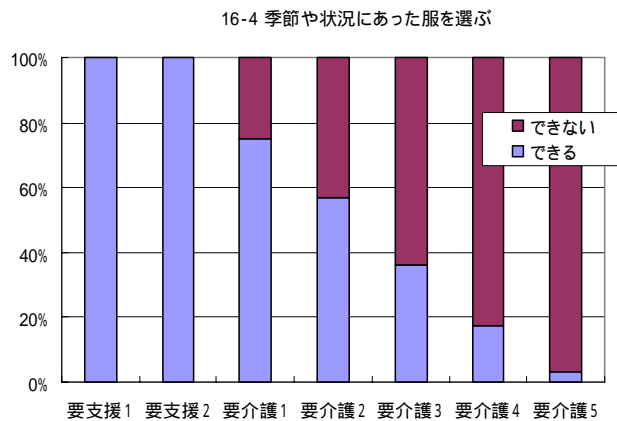
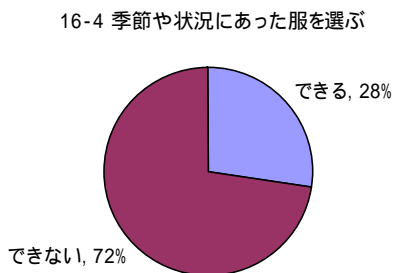
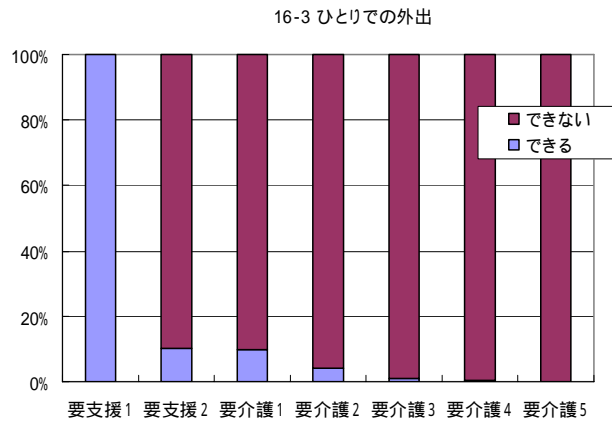
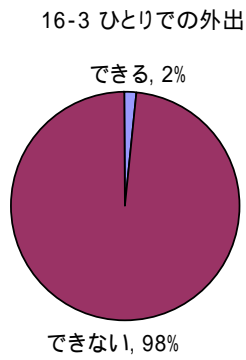
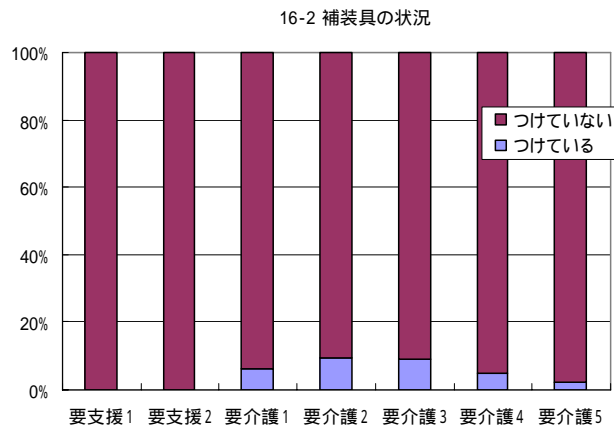
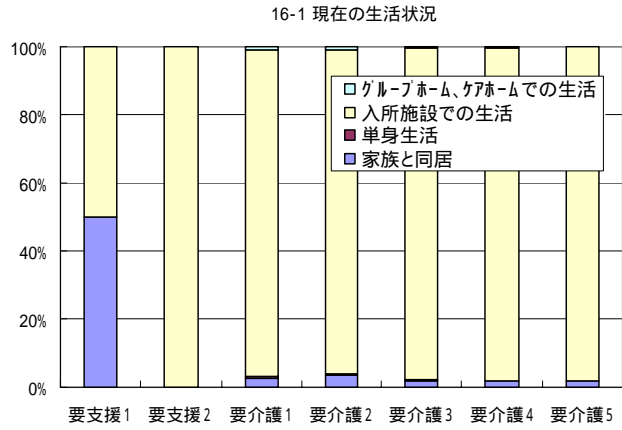
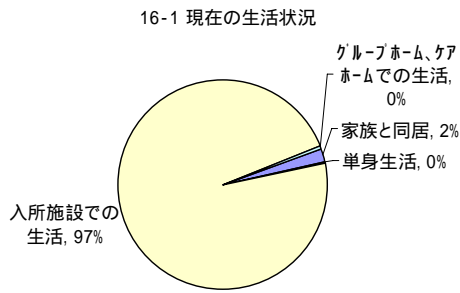

16-5 郵便物や宅配便の処理

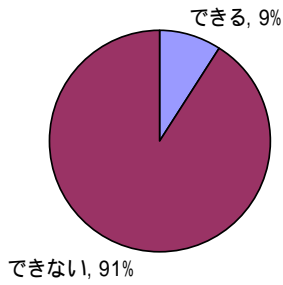

16-5 郵便物や宅配便の処理

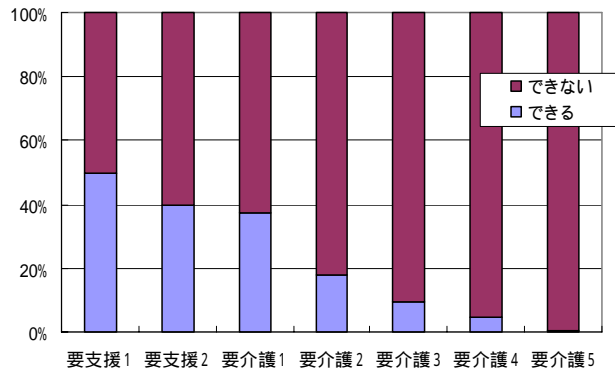

16-6 毎日の移動範囲

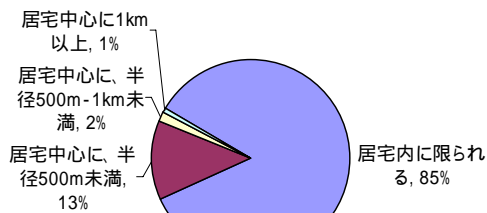

16-6 毎日の移動範囲

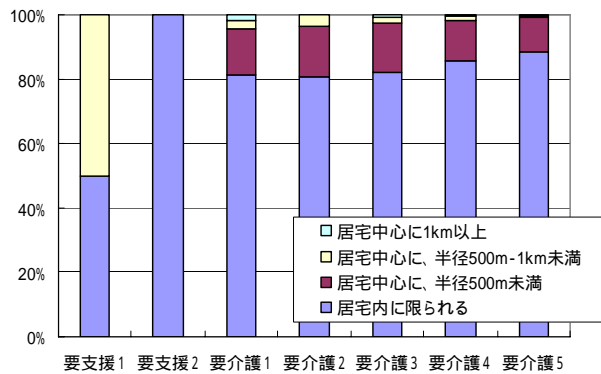

16-7 外出の理由

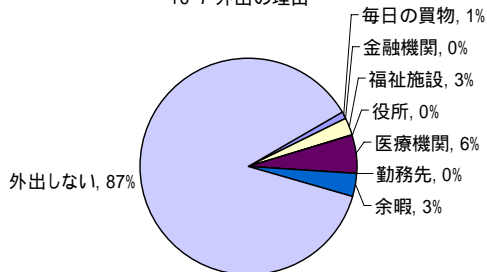

16-7 外出の理由

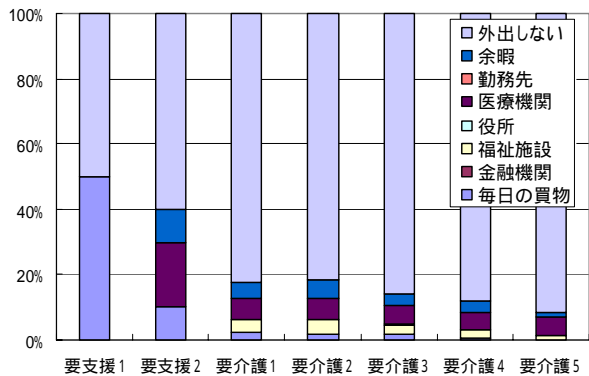

16-8-1 訪問者 同居していない家族

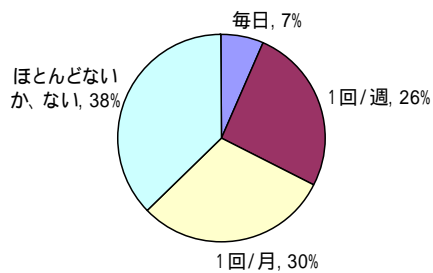

16-8-1 訪問者 同居していない家族

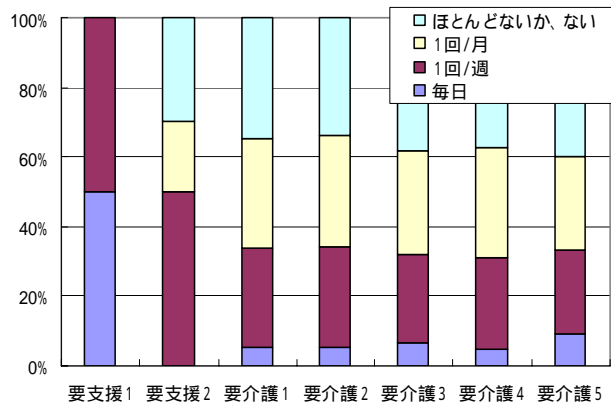

16-8-2 訪問者 友人

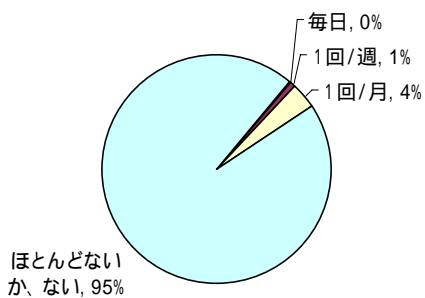

16-8-2 訪問者 友人

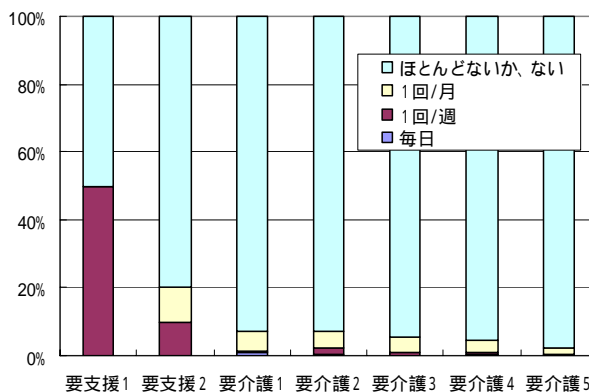

16-8-3 訪問者 近隣の住民

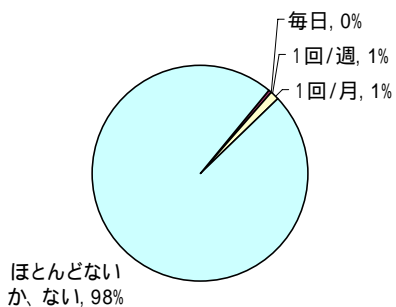

16-8-3 訪問者 近隣の住民

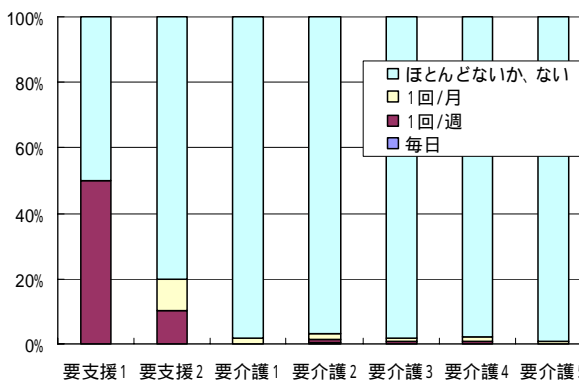

16-8-4 訪問者 福祉施設職員

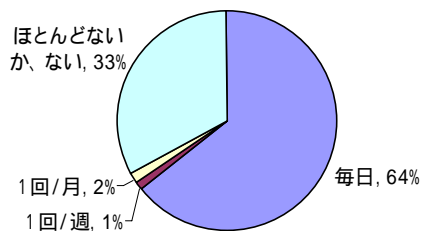

16-8-4 訪問者 福祉施設職員

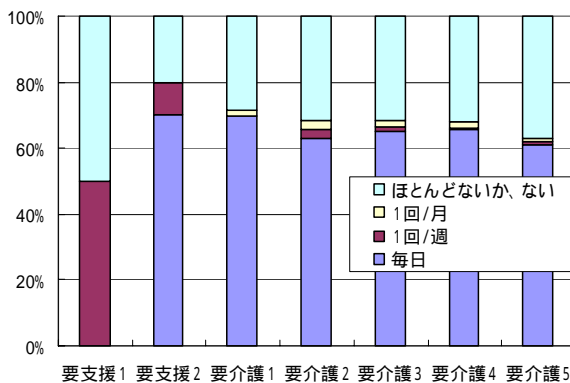

16-8-5 訪問者 福祉サービス職員

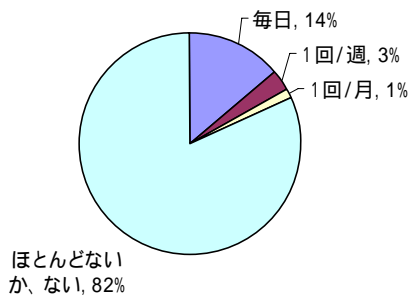

16-8-5 訪問者 福祉サービス職員

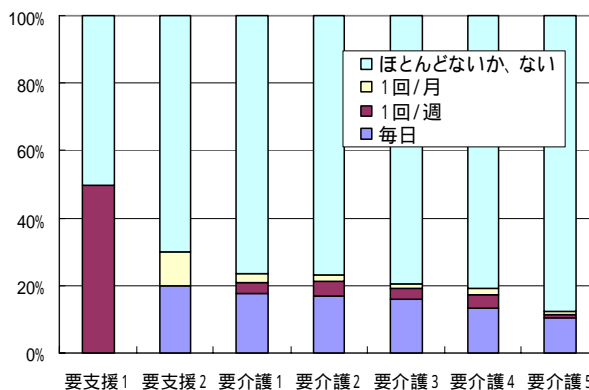

16-8-6 訪問者 医療関係職

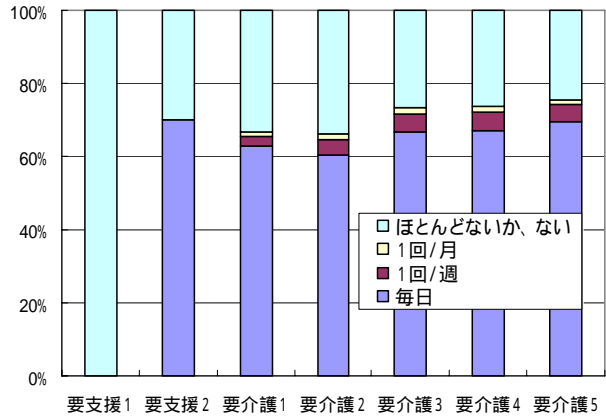
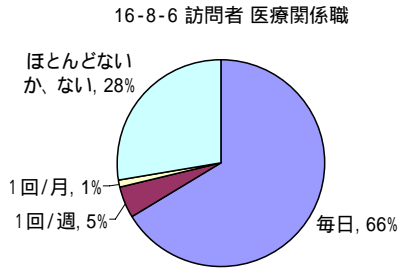

16-9 日中の過ごし方

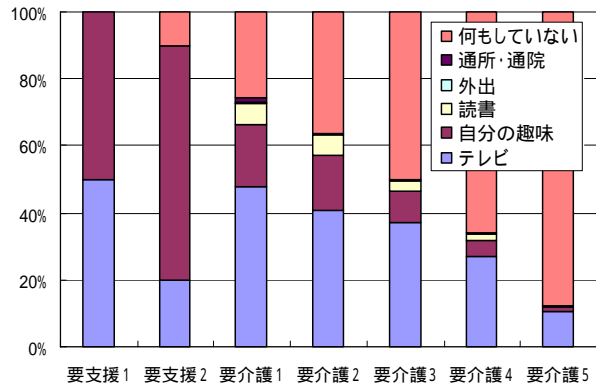
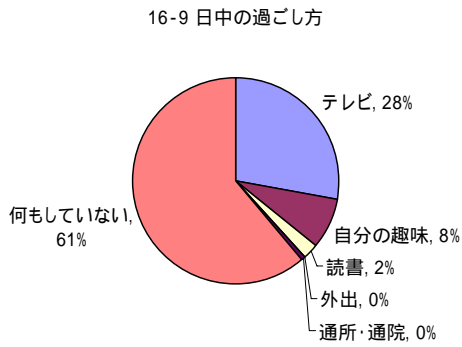

16-10 1年前の身体状態と比較した状態

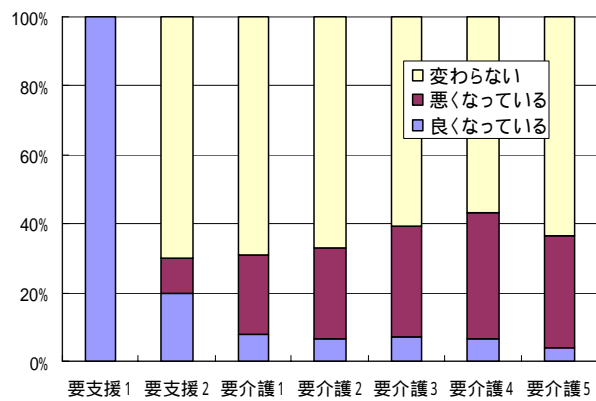
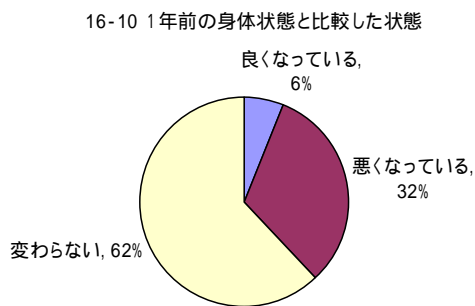

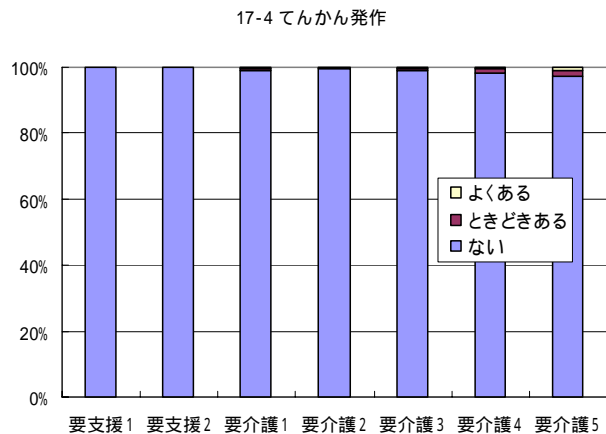
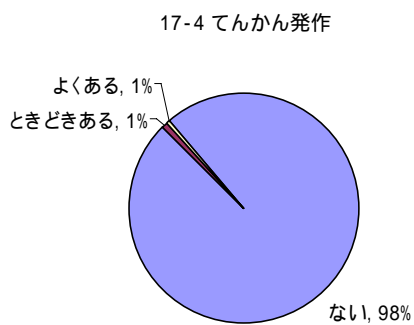
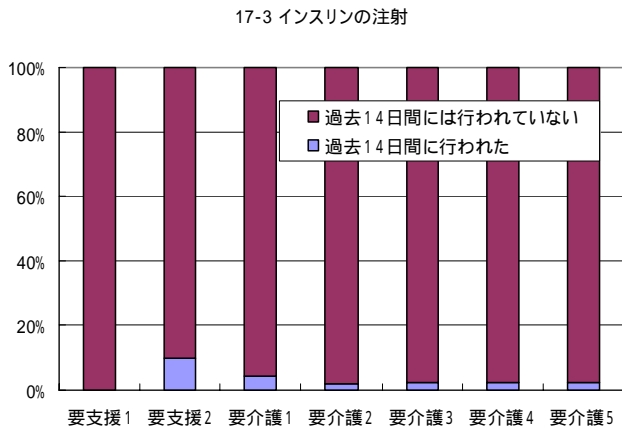
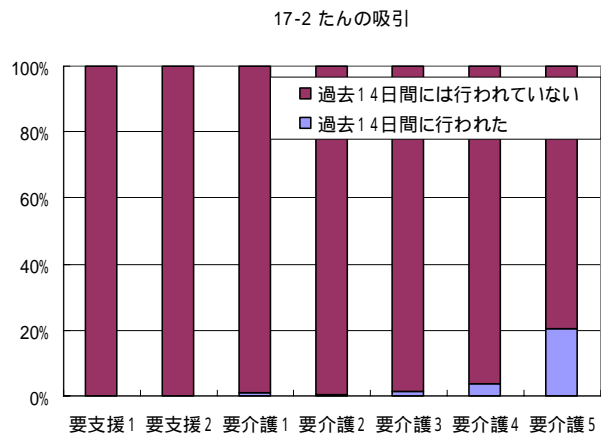
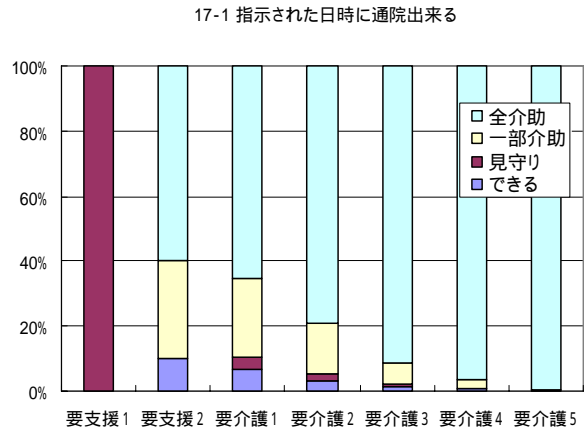
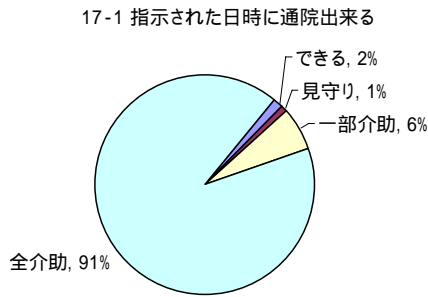

17-5 片手胸元持ち上げ

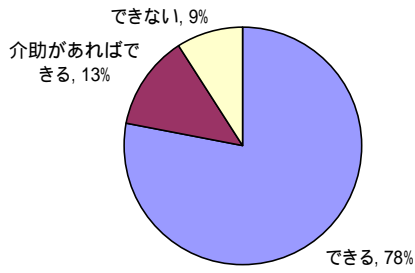

17-5 片手胸元持ち上げ

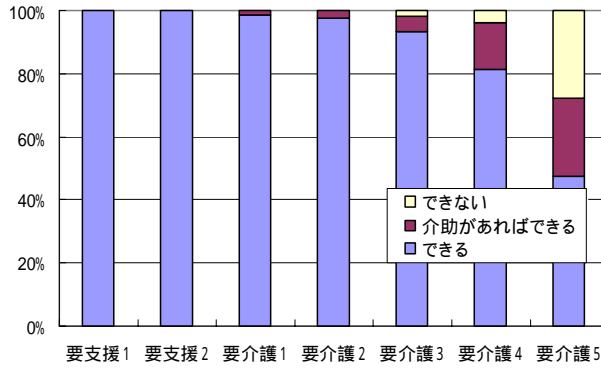

17-6 寝つきについて

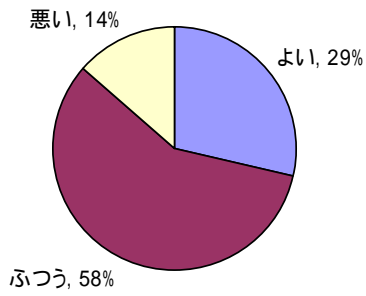

17-6 寝つきについて

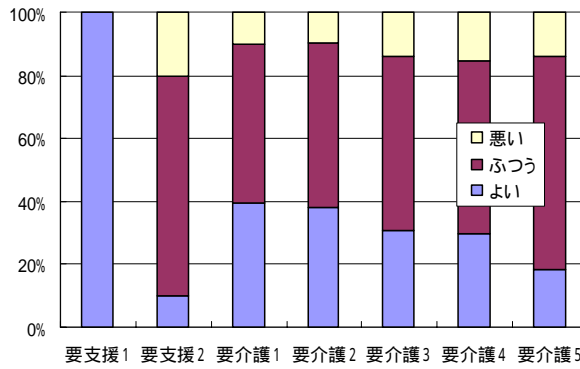

17-7 夜中の目覚めの回数

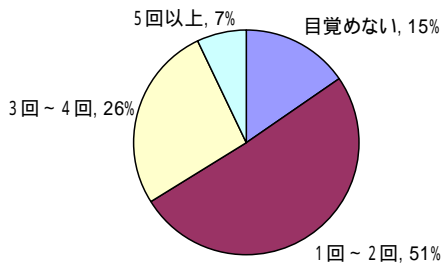

17-7 夜中の目覚めの回数

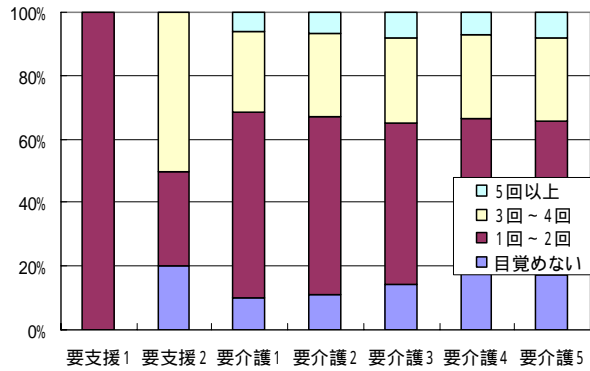

17-8 昼寝

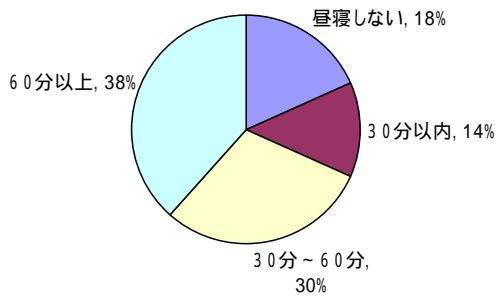

17-8 昼寝

