

119

A

別 冊







No. 1

(A 問題5)

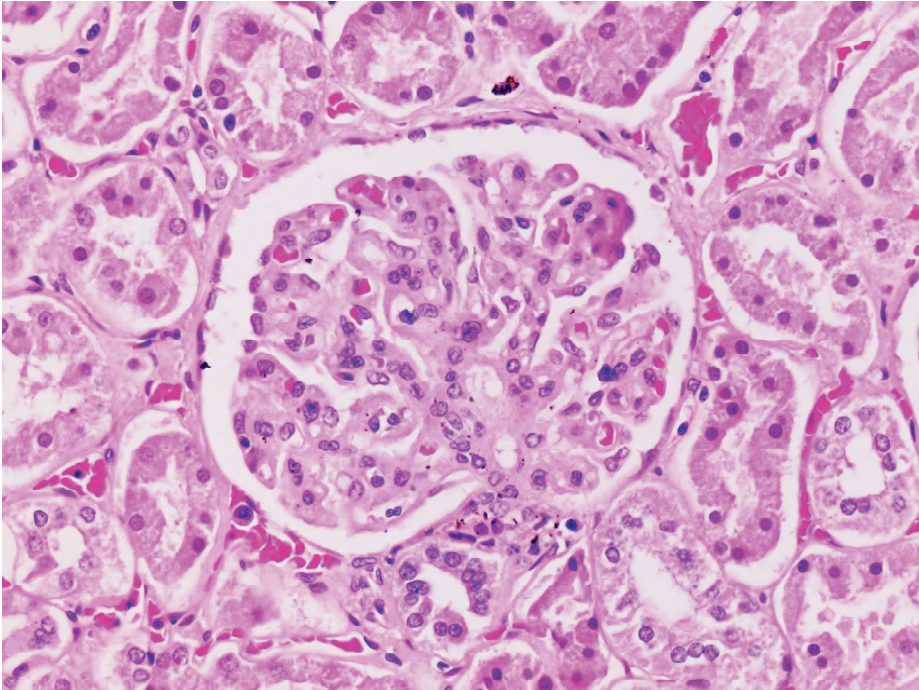

No. 2

(A 問題 23)

A



B

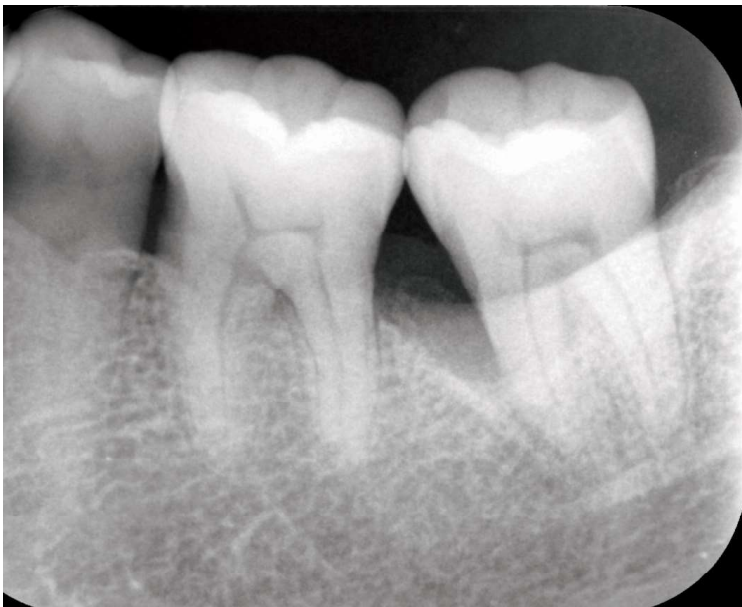

No. 3

(A 問題27)

A



B



C



No. 4

(A 問題 32)



安静時



母音発声時

余 白

No. 5

(A 問題 34)

A

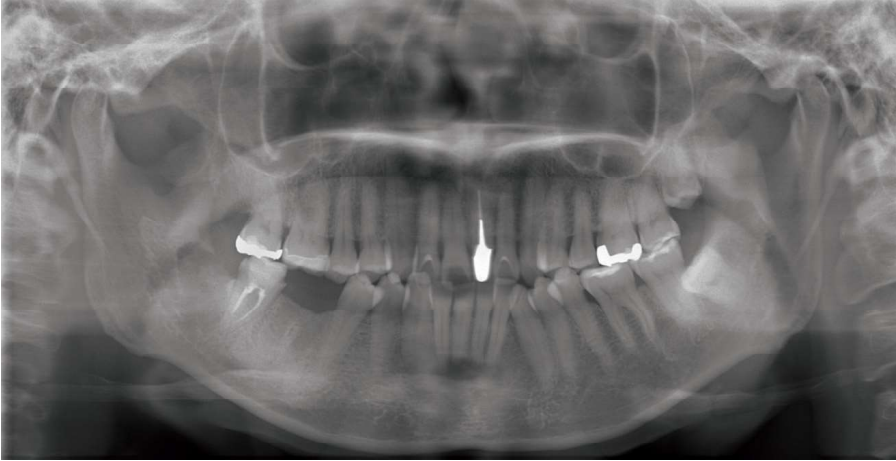

B



No. 5

(A 問題 34)

C



D

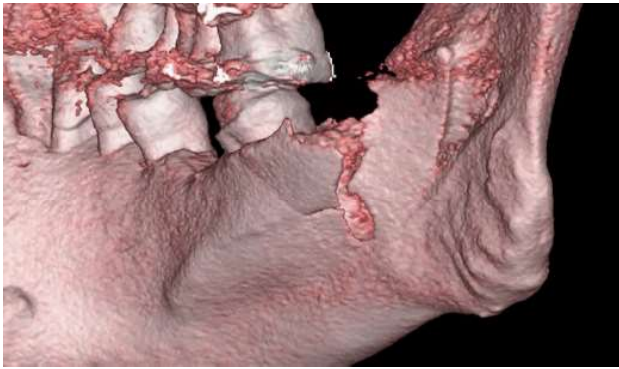

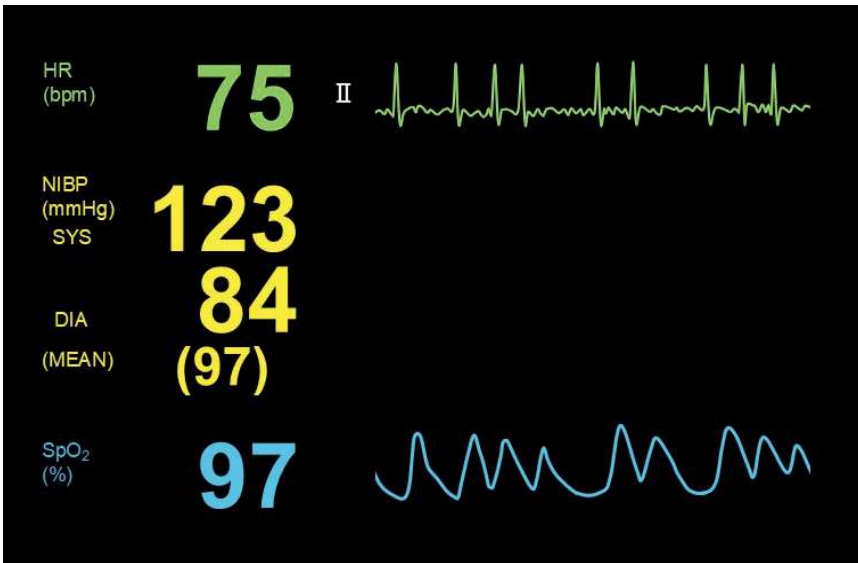

余 白

No. 7

(A 問題 40)

A

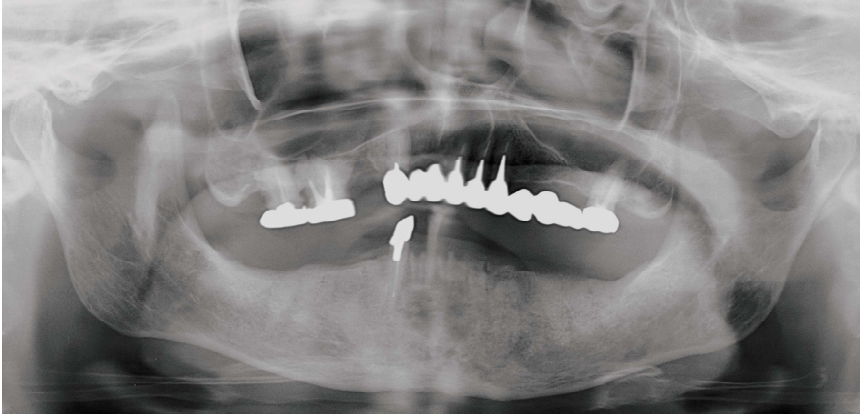

B



No. 7

(A 問題 40)

C

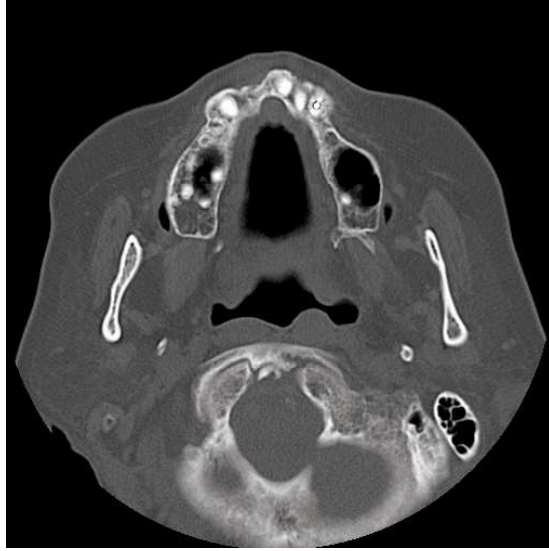

D



E

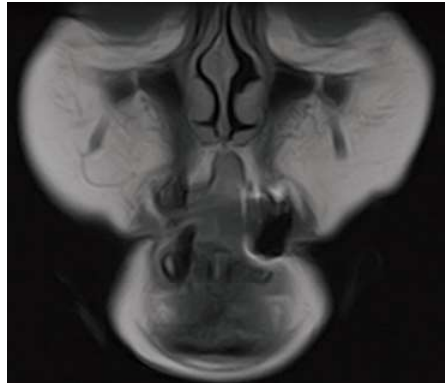

No. 8

(A 問題41)

A



B



No. 9

(A 問題 44)

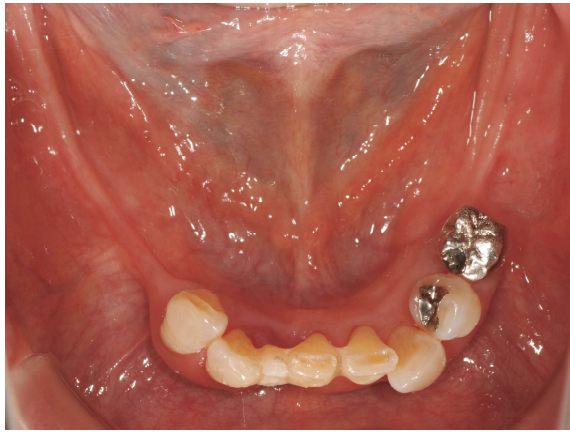

No. 10

(A 問題 46)

A



B

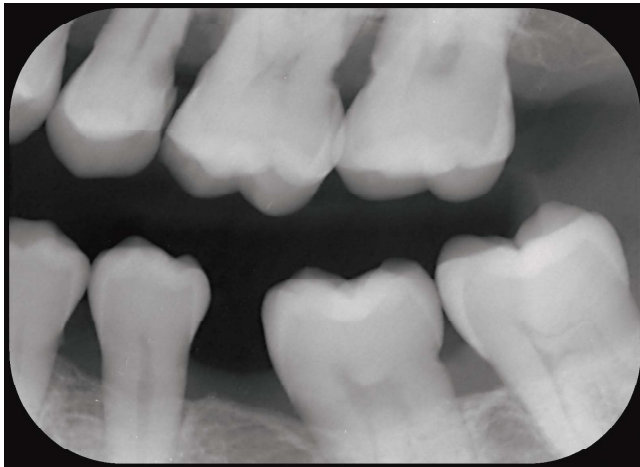

No. 10

(A 問題 46)

C



D



No. 11

(A 問題47)

A



B

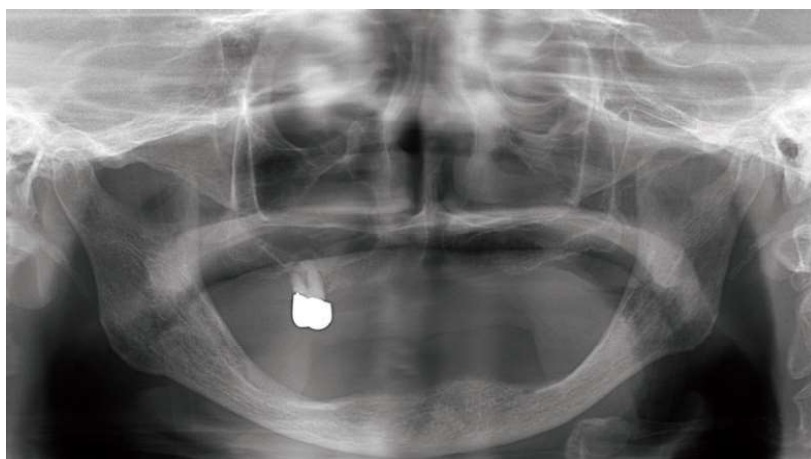

No. 11

(A 問題47)

C

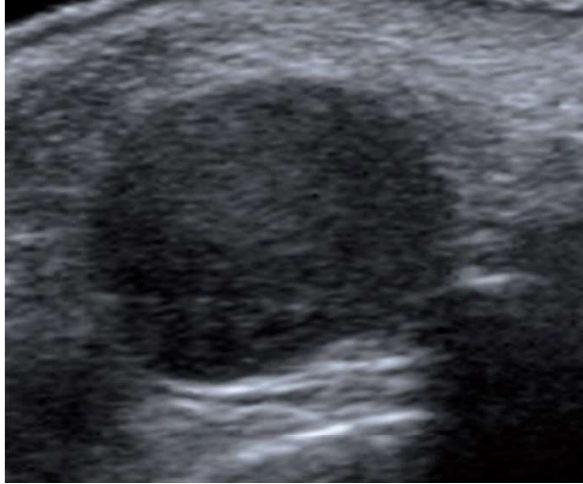

D

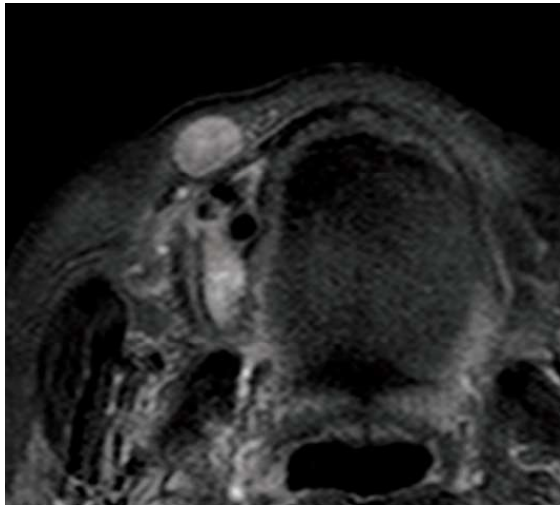

No. 12

(A 問題 48)

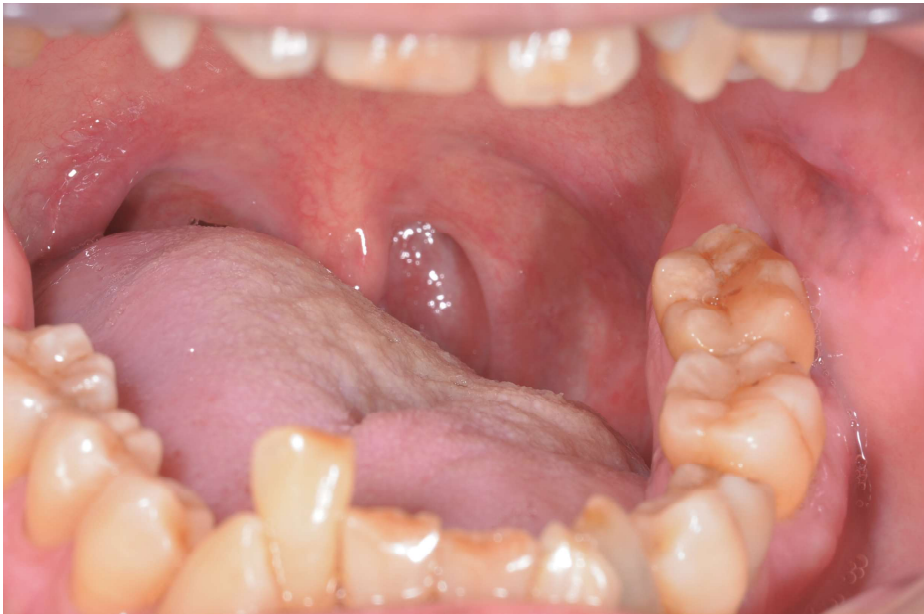

No. 13

(A 問題 50)

A



B



No. 14 (A 問題 53)



No. 15

(A 問題 54)

A

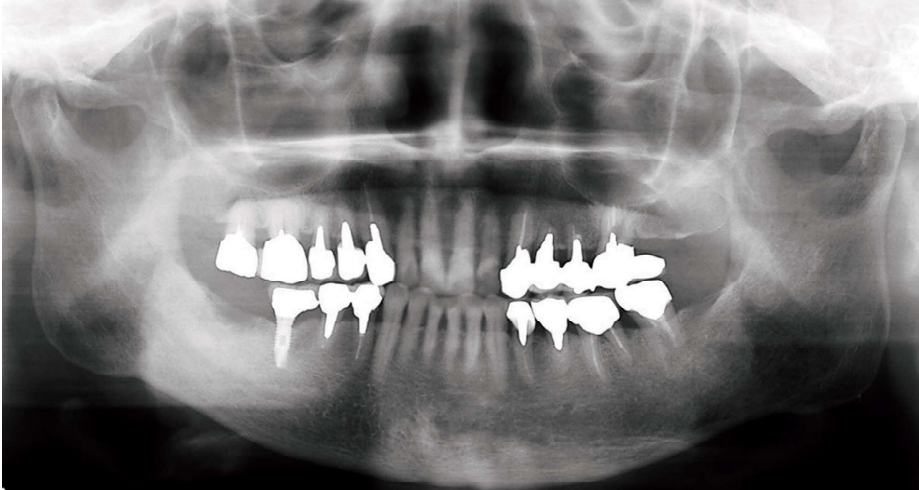

B

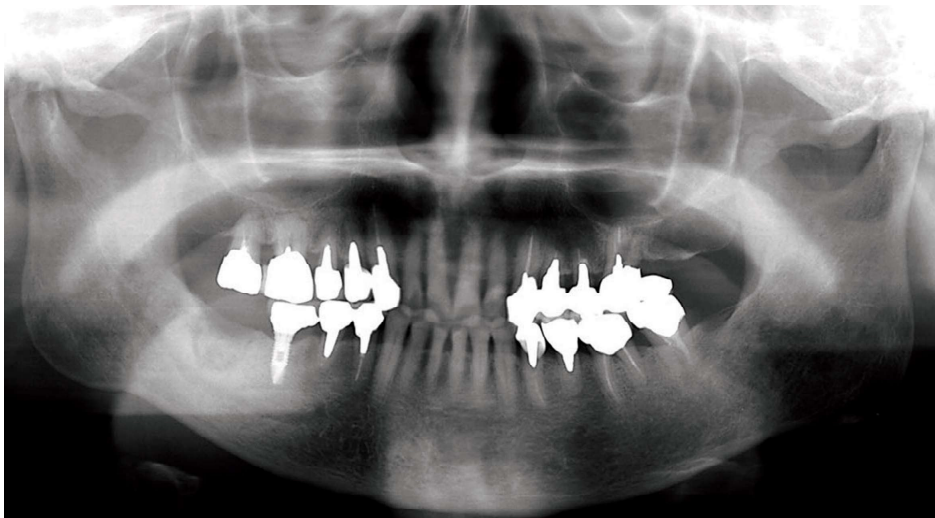

No. 16

(A 問題 56)

A

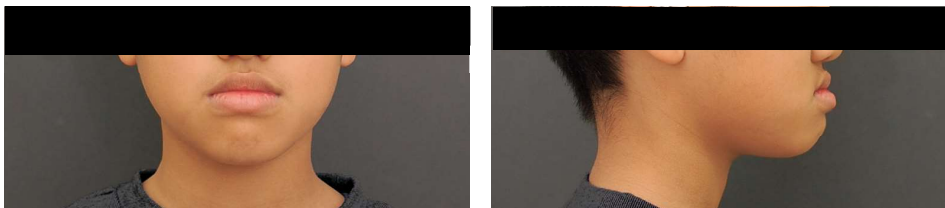

B



No. 16

(A 問題 56)

C

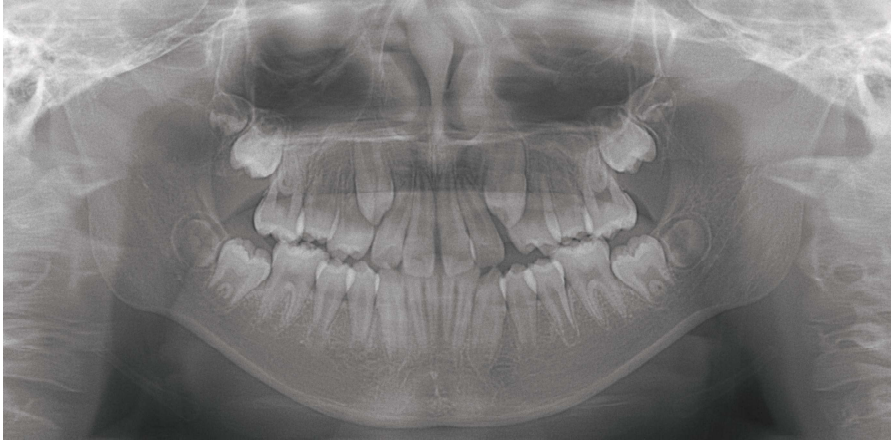

No. 17

(A 問題 58)



No. 18

(A 問題 60)

A



B



No. 19

(A 問題 63)

A



B



C



No. 20

(A 問題 65)

A



(ミラー像)

B

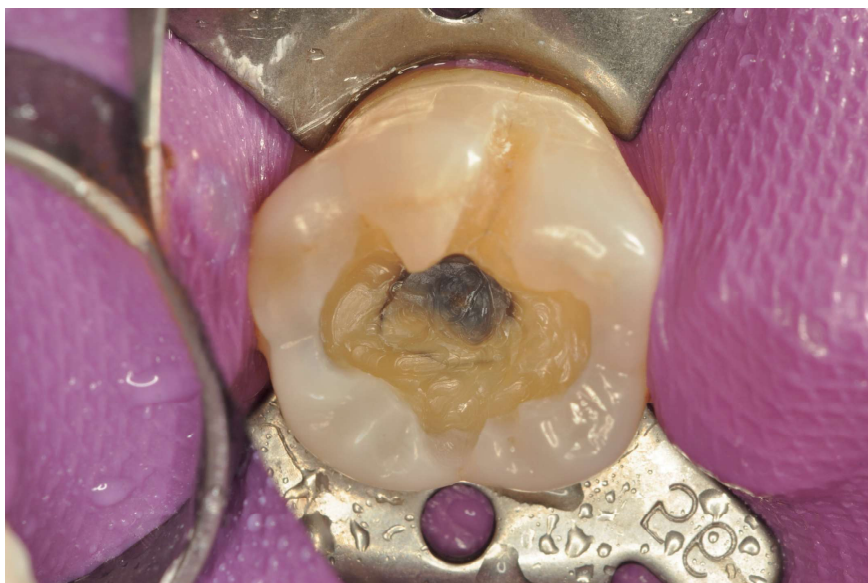

(ミラー像)

No. 21

(A 問題 66)

A



B



C



No. 22

(A 問題70)



No. 23

(A 問題 72)

A



B

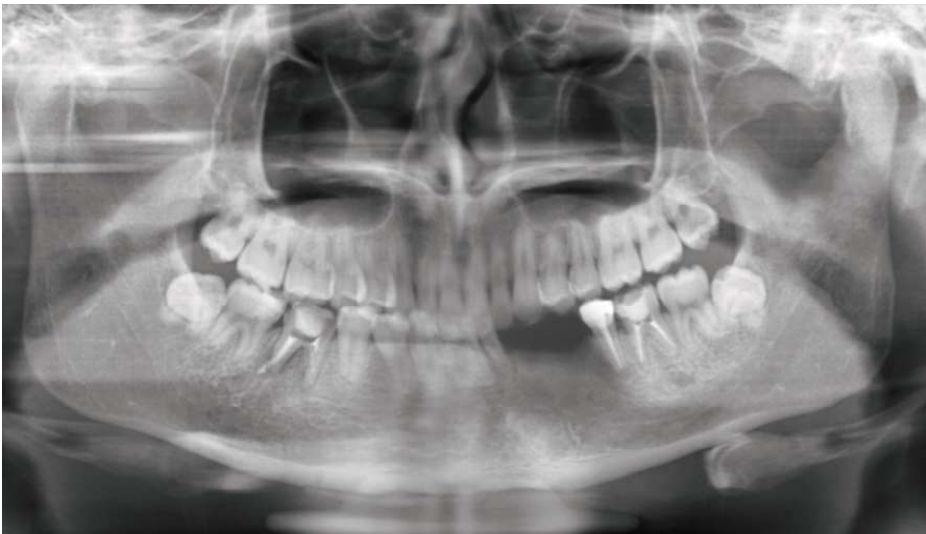

A



B



C



D



No. 25

(A 問題 74)

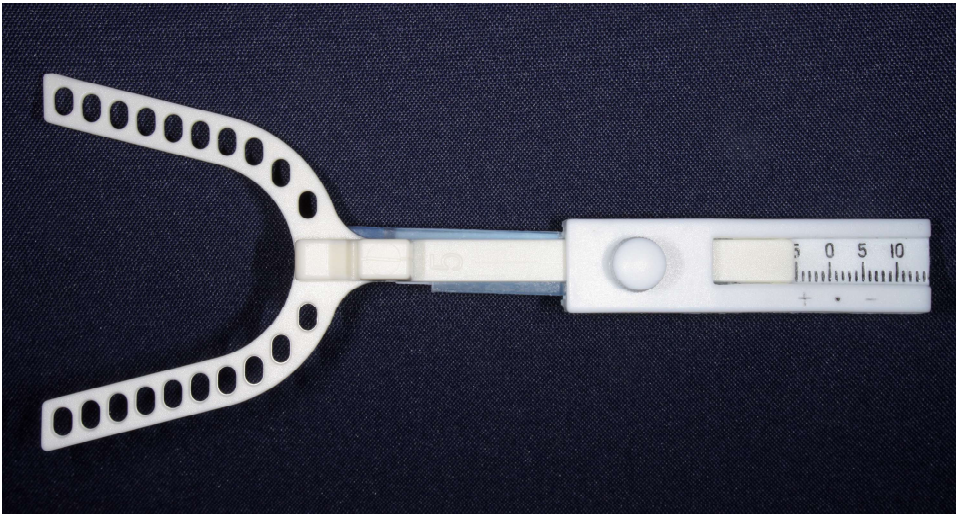

No. 26

(A 問題 76)

A



B



No. 27

(A 問題 77)

A



No. 27

(A 問題77)

B



C



No. 27

(A 問題 77)

D

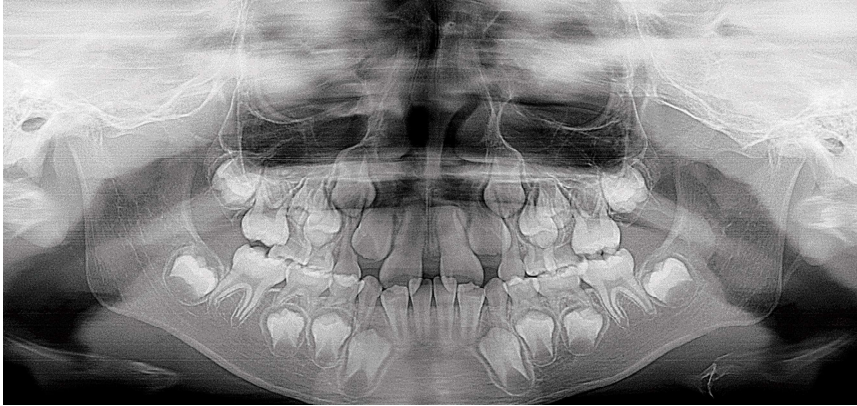

E

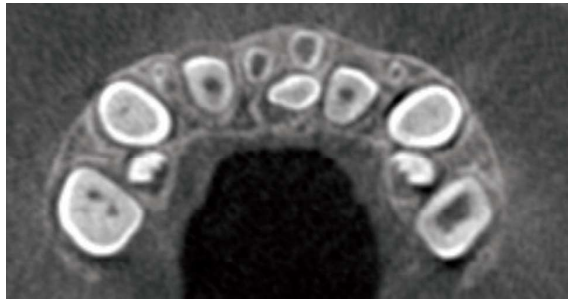
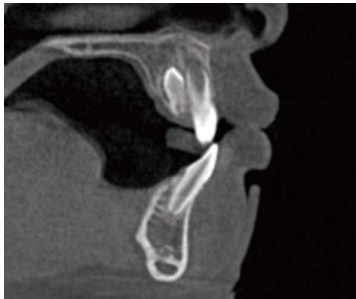

余 白

No. 28

(A 問題 79)

A



No. 28

(A 問題 79)

B



C



No. 29

(A 問題 81)

A



B



No. 29

(A 問題 81)

C

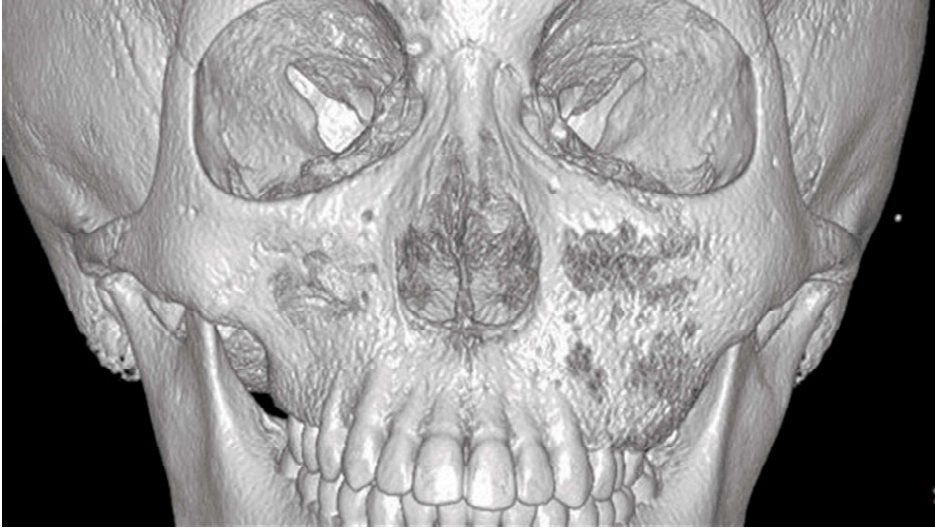

No. 30

(A 問題 83)



(A 問題 87)

No. 31

オ

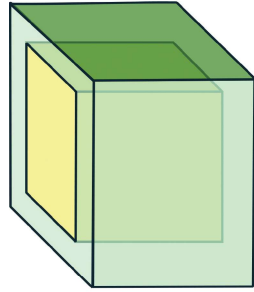

エ

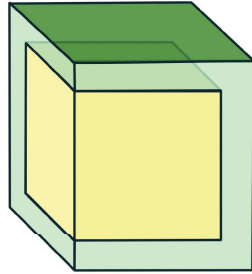

ウ

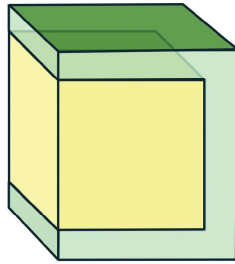

イ

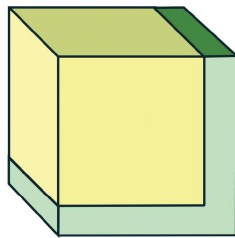

ア

修復物

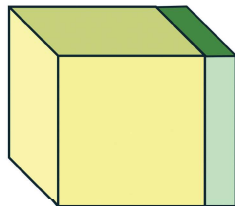

歯質

A

ア



イ



ウ



エ



オ



No. 32

(A 問題 89)

B







