

53

午 後

別 冊

No. 1

(問題 22)

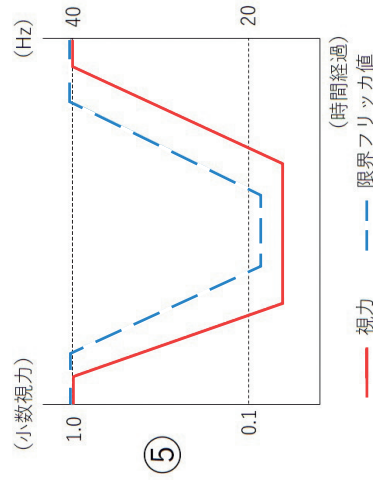
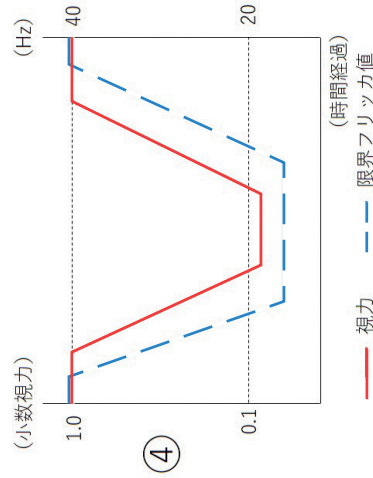
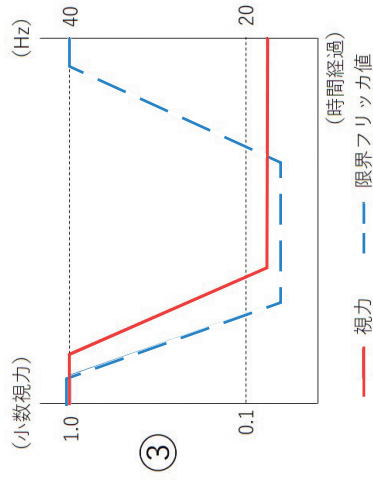
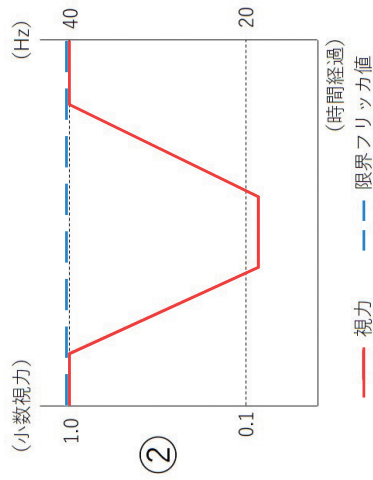
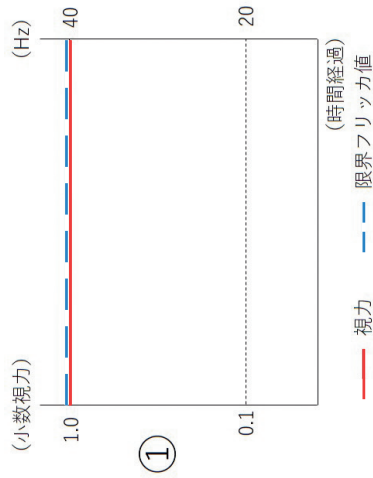

No. 2 (問題 29)

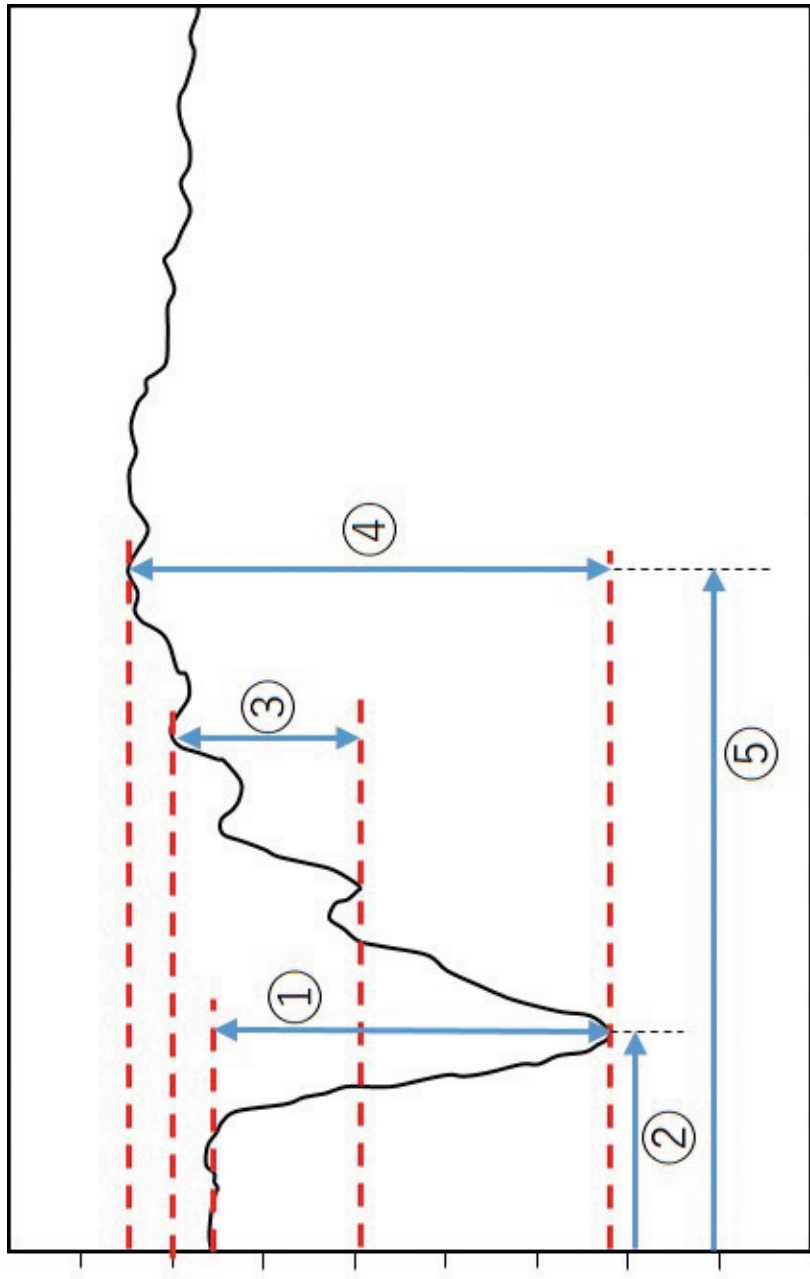

No. 3 (問題 30)



No. 4 (問題 66)

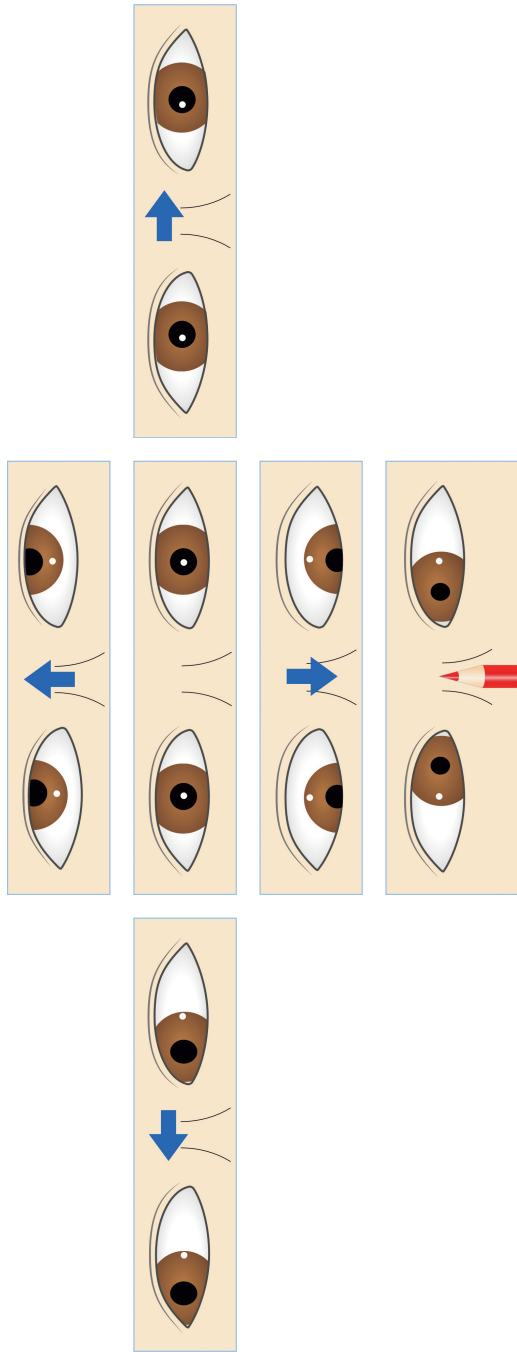

カメラ: 30-2 ｲｷ
 コントラスト: ｸﾞﾗﾌﾞ/ﾚｲﾝ
 コア: ｽﾀﾝﾀﾞｰﾄﾞ
 コントラスト: 0/20
 ｷﾞﾗｲﾝ: 0 %
 ｷﾞﾗｲﾝ: 33 %
 ﾑｽﾀﾝ: 08:20
 ｺﾝﾄﾗｽﾄ: 28 dB ■

ｽﾀﾝﾀﾞｰﾄﾞ: III, 30
 ﾏｲﾌﾟ: 31.5 ASB
 ﾓﾀﾞﾙ: SITA-Standard

ﾄﾞﾗｲﾌﾞ: 5.5 mm
 ﾖｸﾞﾙ: 3
 ﾏｲﾌﾟ: +1.75 OS -0.75 DC X 30

ｸﾞﾗﾌﾞ/ﾚｲﾝ: ﾐﾕｷ
 ﾏｲﾌﾟ: 3:04 PM
 ﾓﾀﾞﾙ: 13

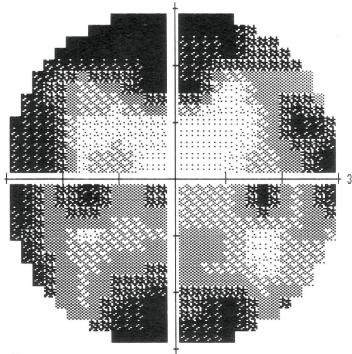
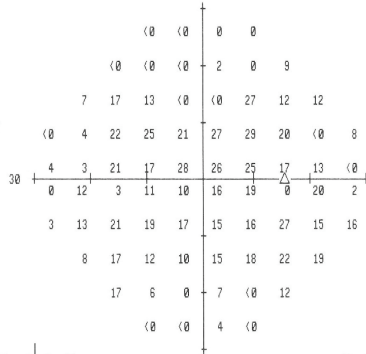

-31	-30	-28	-28						
-32	-32	-32	-28	-30	-21				
-24	-15	-19	-34	-34	-5	-19	-19		
-32	-27	-11	-8	-13	-6	-5	-13	-34	-23
-26	-29	-12	-17	-7	-8	-9	-19	-34	
-30	-20	-30	-24	-25	-19	-15	-12	-30	
-26	-18	-12	-15	-17	-19	-18	-6	-17	-16
-23	-14	-20	-23	-18	-15	-11	-13		
-14	-25	-31	-24	-34	-19				
-31	-32	-26	-33						

-22	-21	-19	-19						
-23	-23	-23	-19	-21	-12				
-15	-6	-10	-25	25	4	-11	-11		
-23	-18	-2	1	-5	2	4	-4	-25	-14
-17	-21	-3	-8	1	0	0	-10	-25	
-21	-11	-21	-15	-16	-11	-6	-4	-21	
-18	-9	-4	-6	-8	-11	-9	3	-8	-8
-14	-6	-12	-15	-9	-6	-2	-4		
-5	-16	-23	-16	-25	-11				
-23	-23	-17	-24						

GHT
 ﾚｲﾝ/ｸﾞﾗﾌﾞ

MD -19.52 dB P (0.5%)
 PSD 9.64 dB P (0.5%)

ﾄﾞﾗｲﾌﾞ
 ﾏｲﾌﾟ

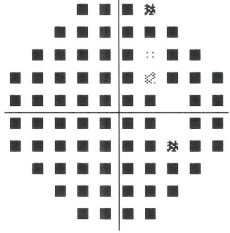

ｸﾞﾗﾌﾞ/ﾚｲﾝ
 ﾏｲﾌﾟ

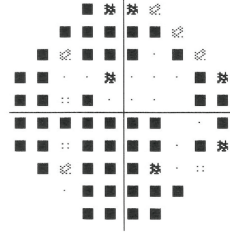

∴ (5%
 ≡ (2%
 ≡ (1%
 ■ (0.5%

No. 6 (問題 68)

〈R〉	S	C	A	〈L〉	S	C	A
	-0.75	-2.50	180		-1.00	-1.50	178
	-0.75	-2.50	179		-1.00	-1.50	178
	-0.75	-2.50	180		-1.00	-1.50	177
	〈 -0.75	-2.50	180〉		〈 -1.00	-1.50	178〉
	mm	D	deg		mm	D	deg
〈R1	8.31	40.50	1〉	〈R1	8.32	40.50	2〉
〈R2	7.83	43.00	91〉	〈R2	7.92	42.50	92〉
〈AVE	8.07	41.75	〉	〈AVE	8.12	41.50	〉
〈CYL		-2.50	1〉	〈CYL		-2.00	2〉

No. 7 (問題 69)



No. 8 (問題 70)

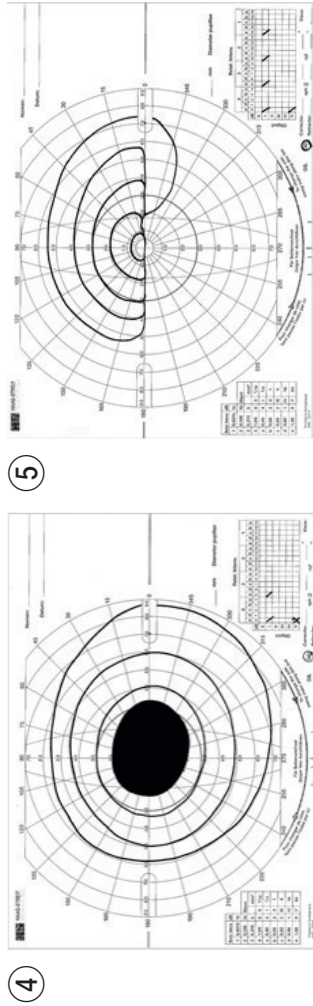
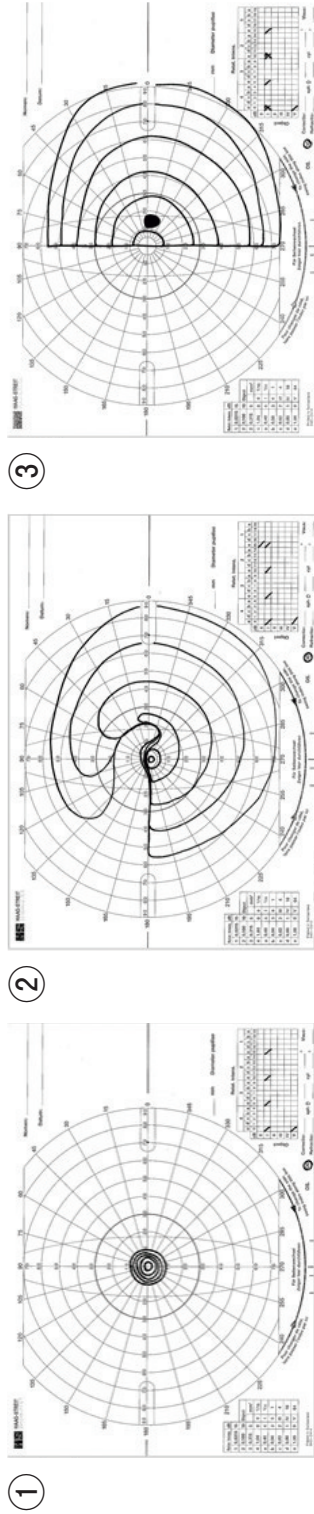

No. 9 (問題71)



No. 10 (問題 72)

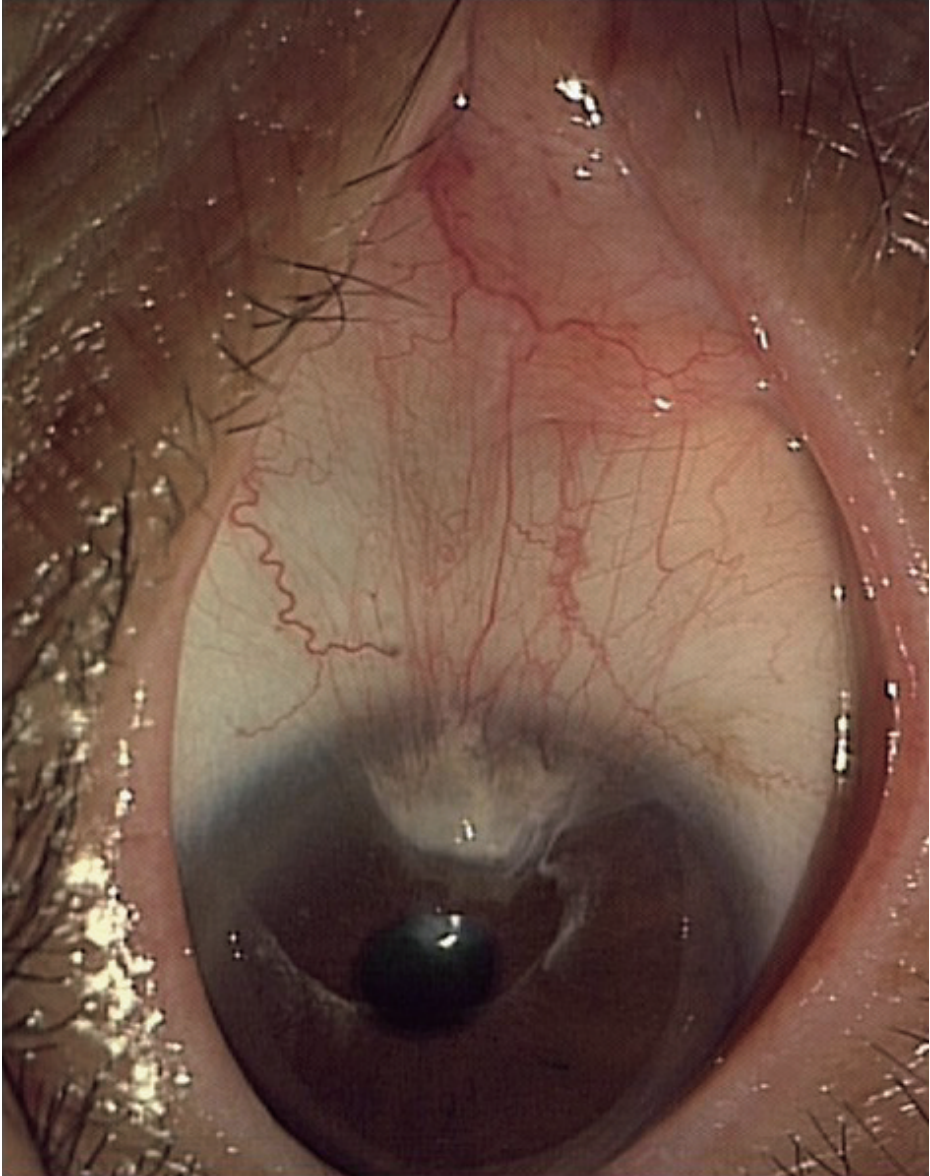

余 白

No. 11 (問題 74)



No. 12 (問題 75)

