

113

B

別 冊







No. 1

(B 問題 16)

A



B



No. 2

(B 問題 23)





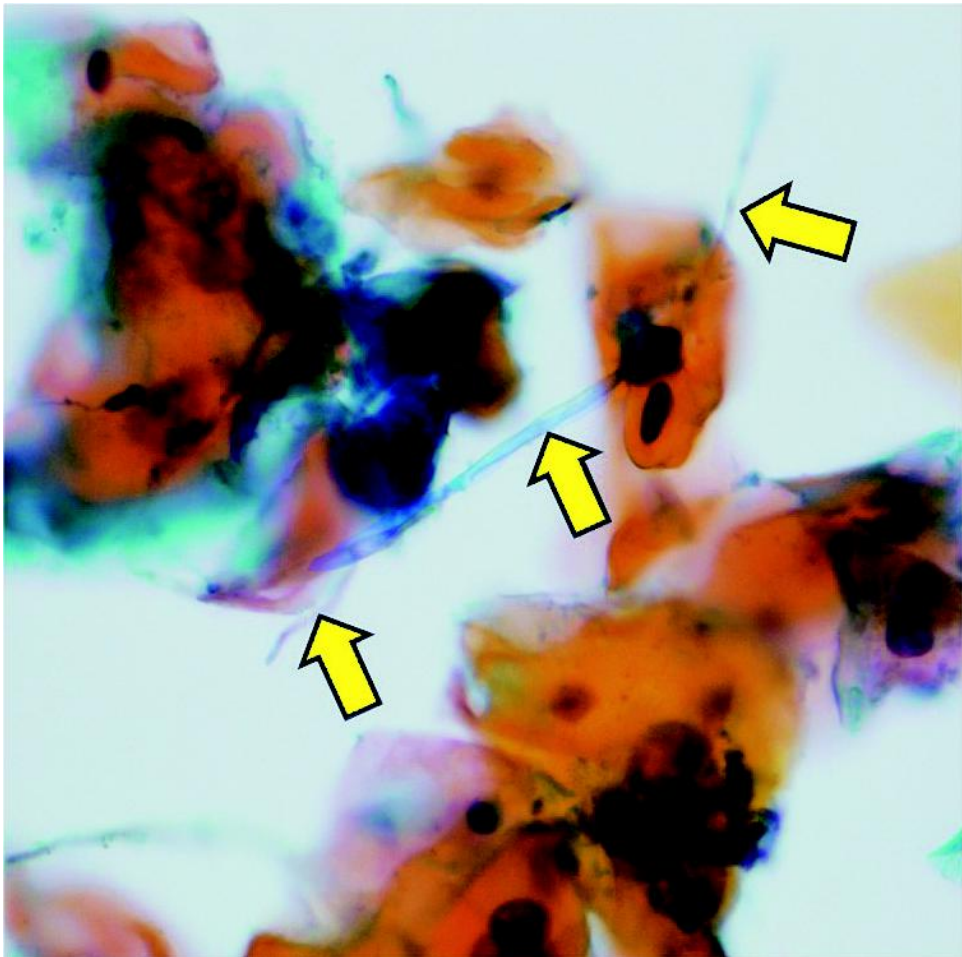



No. 5 (B 問題 41)

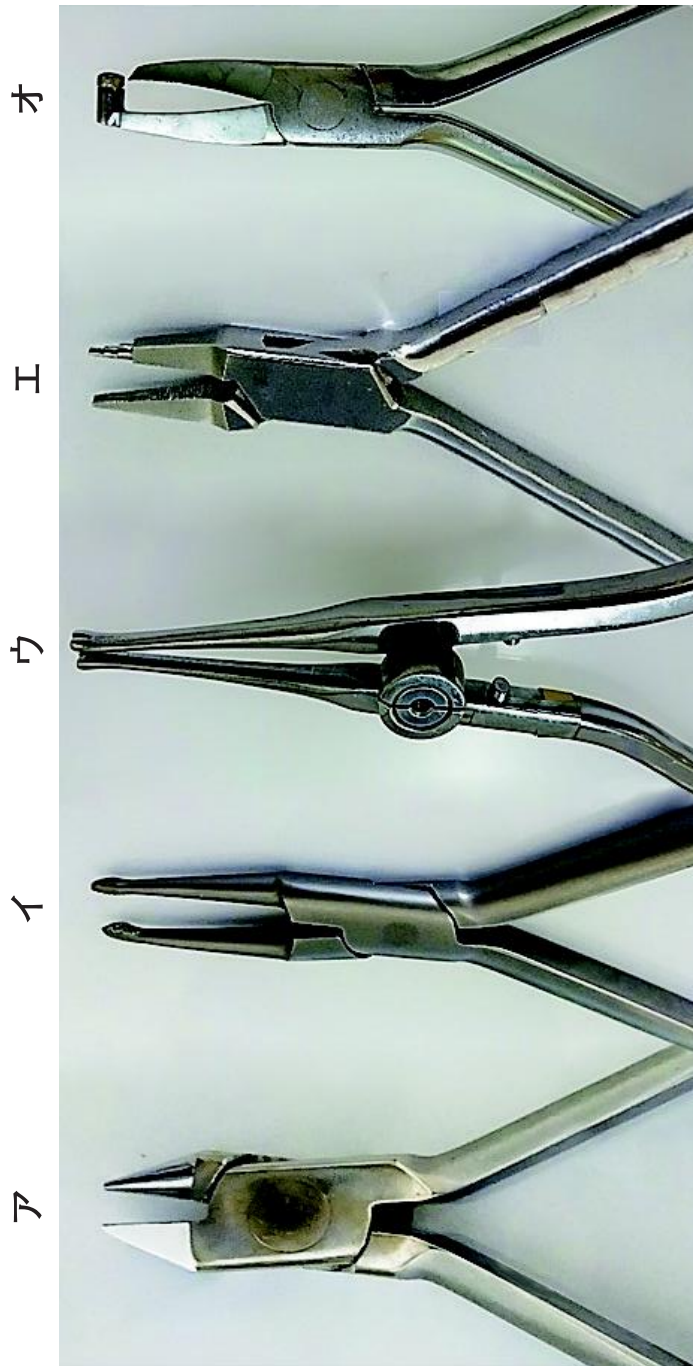

No. 6

(B 問題 46)



No. 7

(B 問題 47)

A



B



C



No. 8

(B 問題 49)

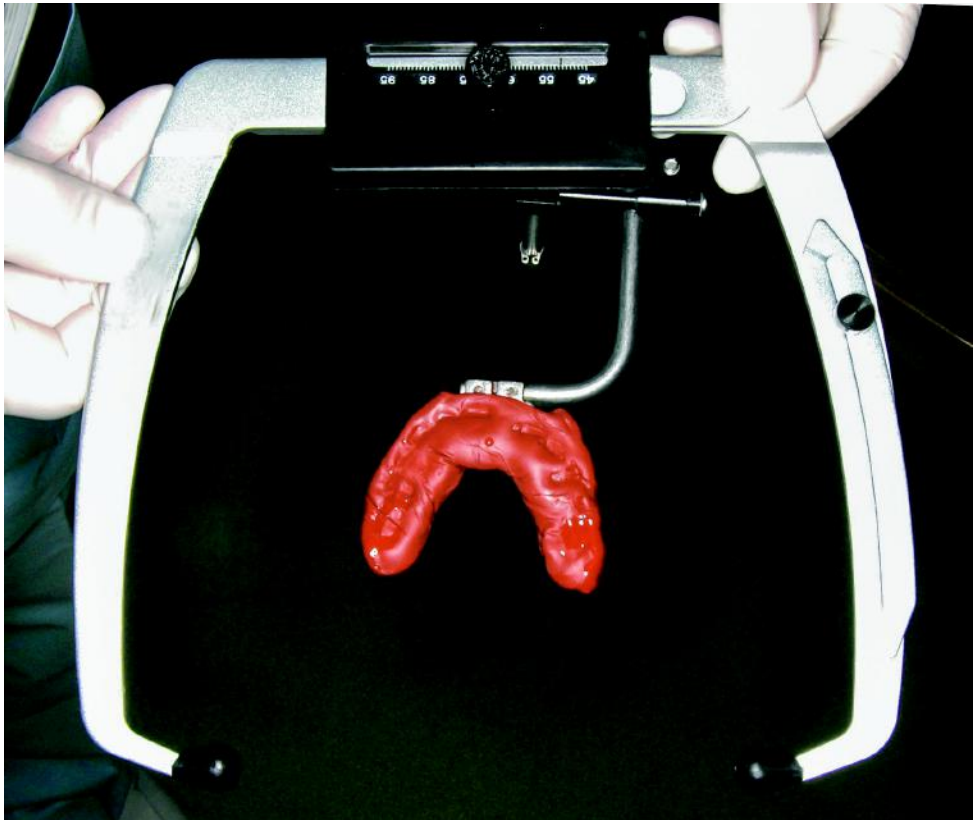

No. 9

(B 問題 50)

A



B





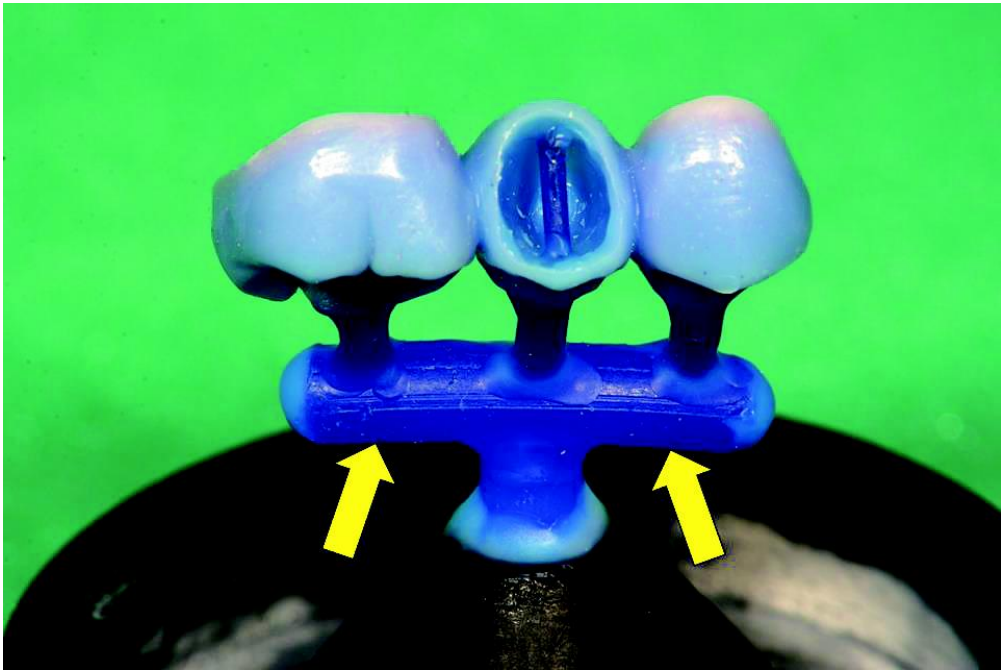

No. 11

(B 問題 54)

A

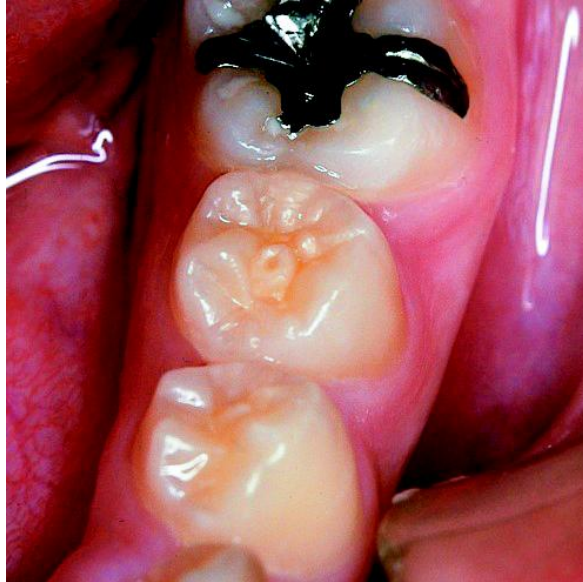

B



No. 12

(B 問題 57)

A



B





余 白

No. 13

(B 問題 58)

A



B



No. 13

(B 問題 58)

C

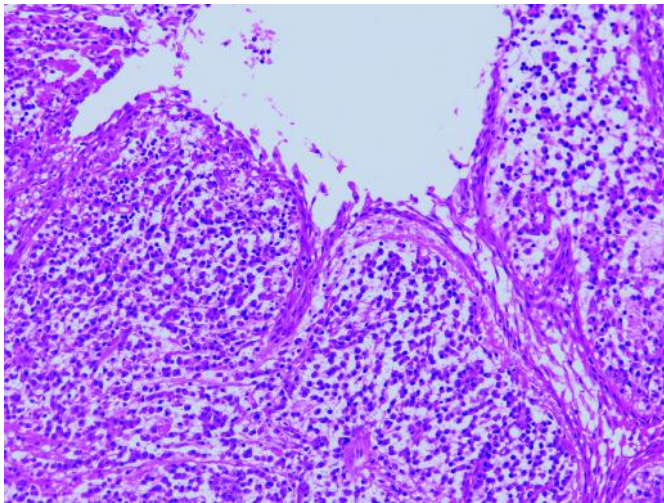
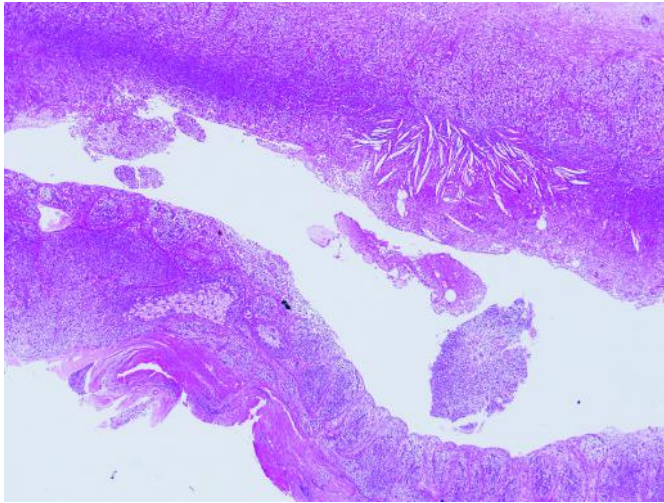
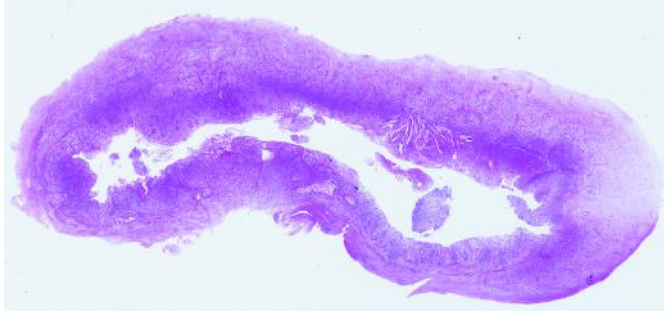

No. 14

(B 問題 59)

A

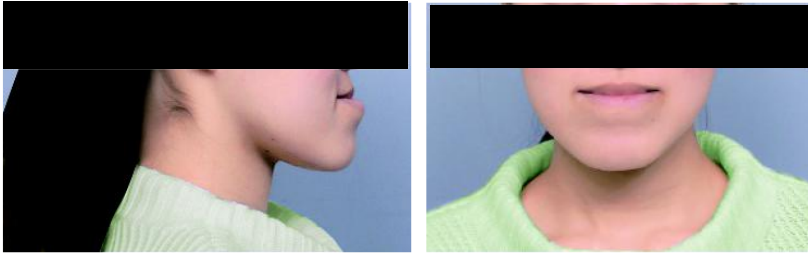

B

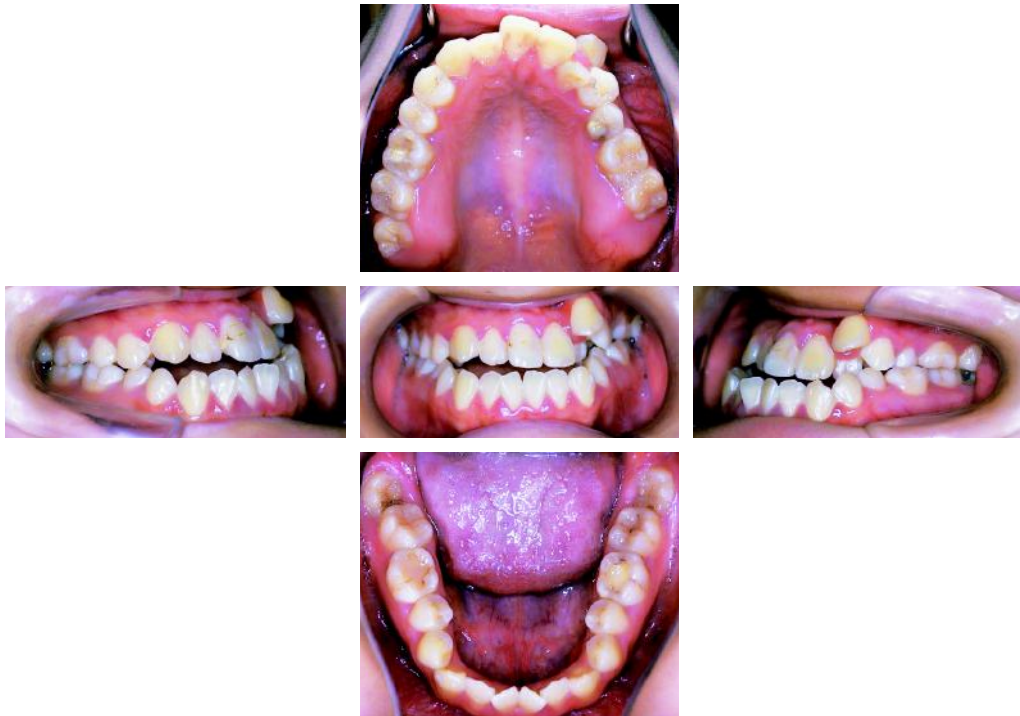

No. 14

(B 問題 59)

C





No. 15

(B 問題 60)

A

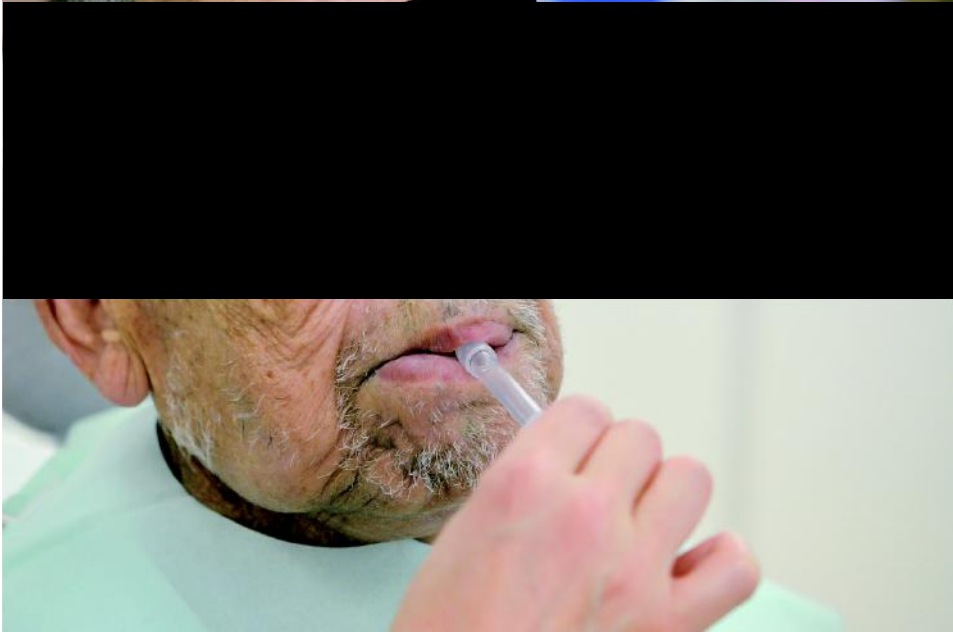

B



No. 16

(B 問題 62)

A



B

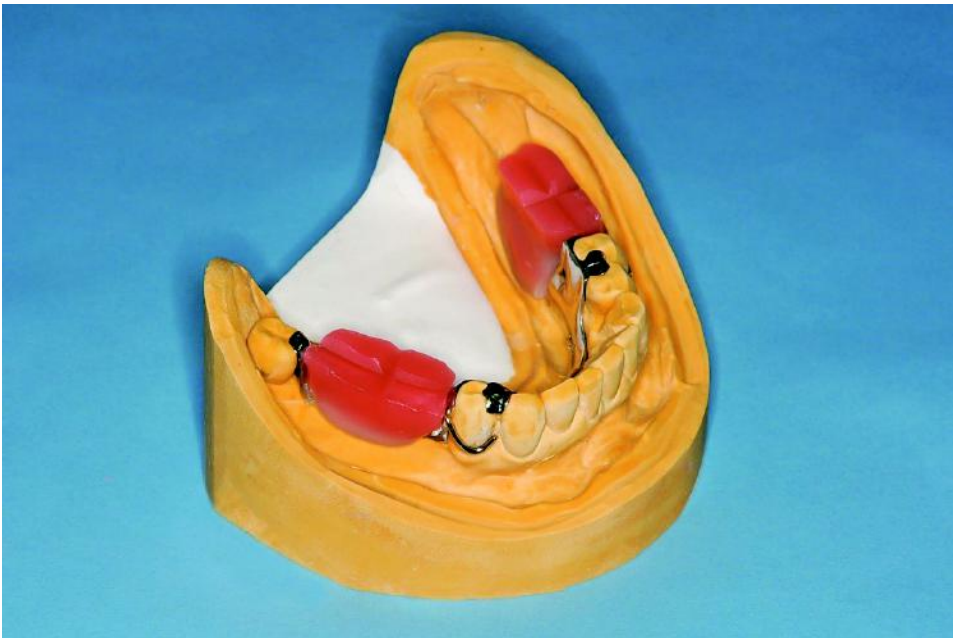

No. 17

(B 問題 63)

A



B



C

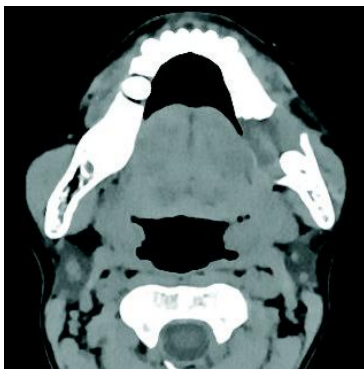

軟組織表示 CT



骨表示 CT



No. 17

(B 問題 63)

D

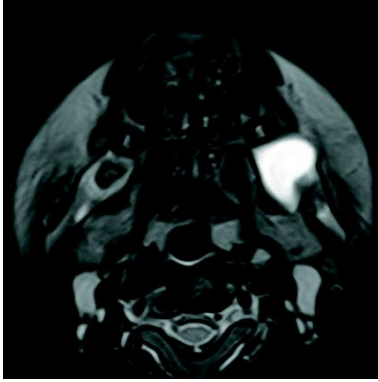

脂肪抑制 T2 強調像

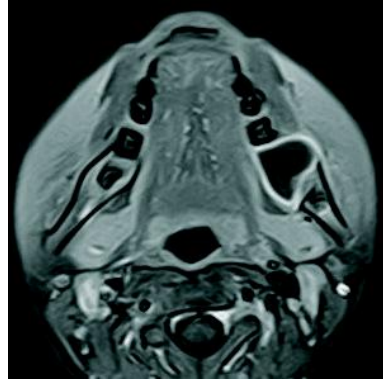

脂肪抑制造影 T1 強調像

E

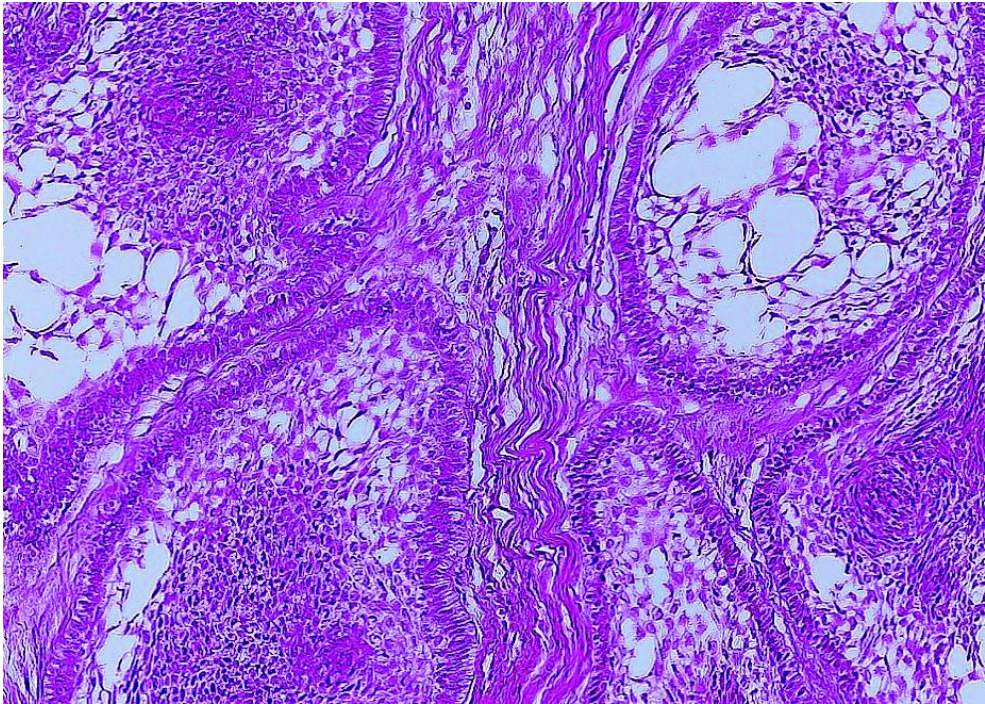

No. 18

(B 問題 66)



No. 19

(B 問題 67)

A



B

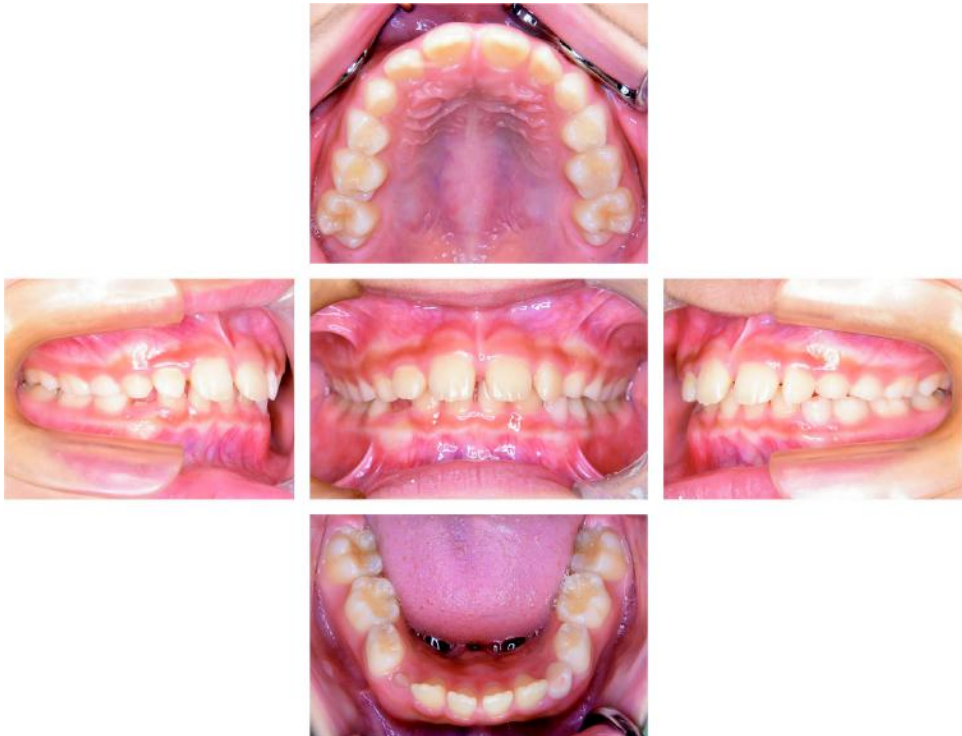



No. 20

(B 問題 68)

A



B





No. 22

(B 問題 70)

A



B

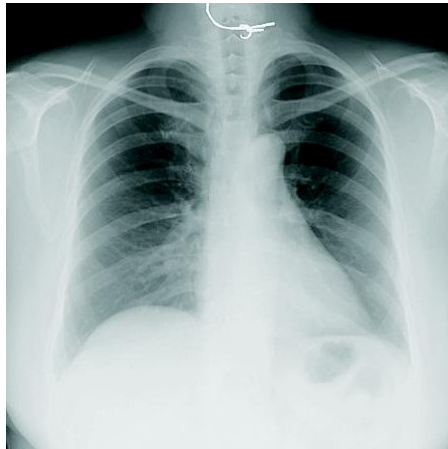

C



No. 23

(B 問題71)

A



B





No. 24

(B 問題 72)

A





No. 24

(B 問題 72)

B

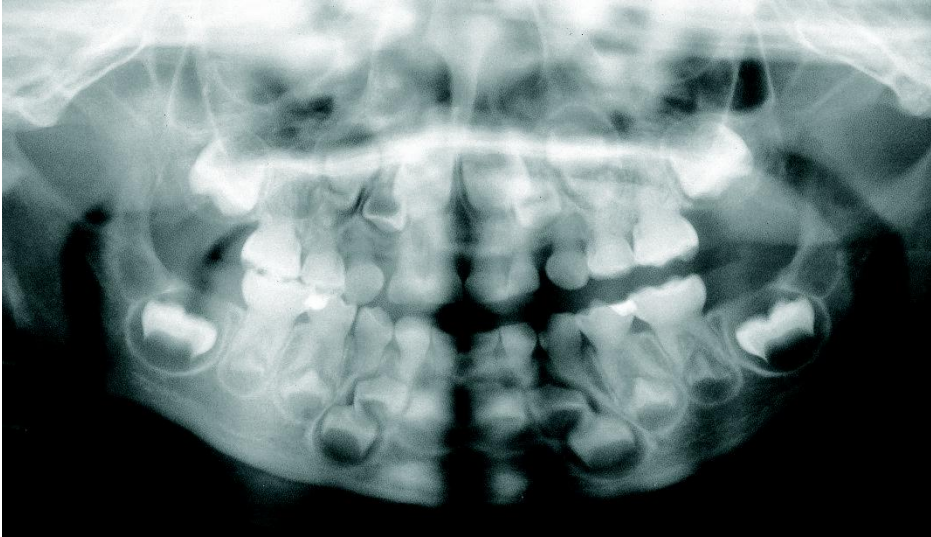

No. 25

(B 問題 73)

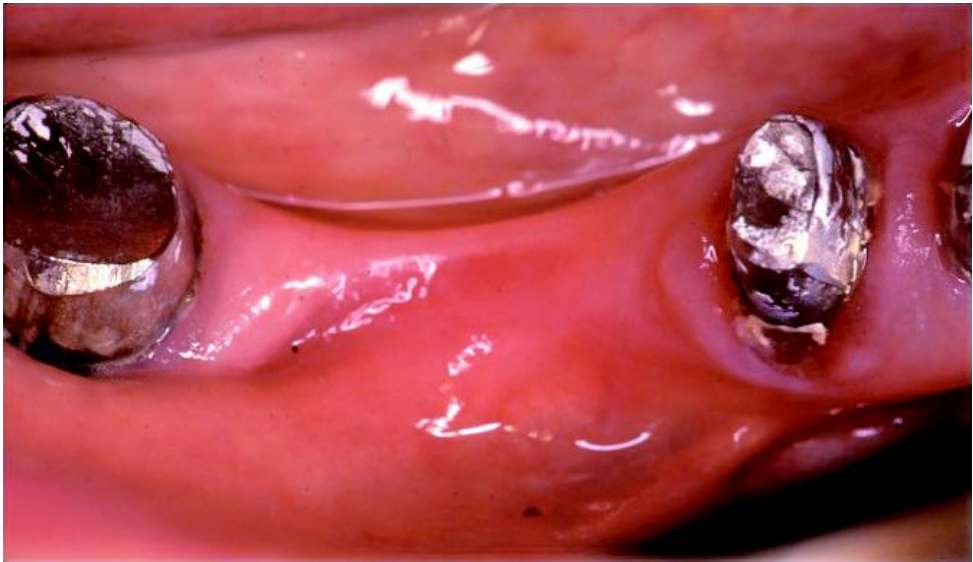

余 白

No. 26

(B 問題 76)

A

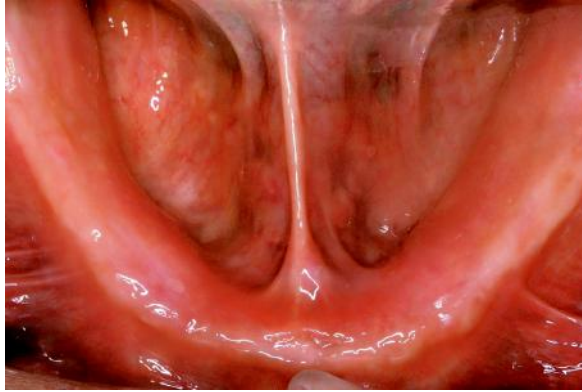

B



C



No. 26

(B 問題 76)

D

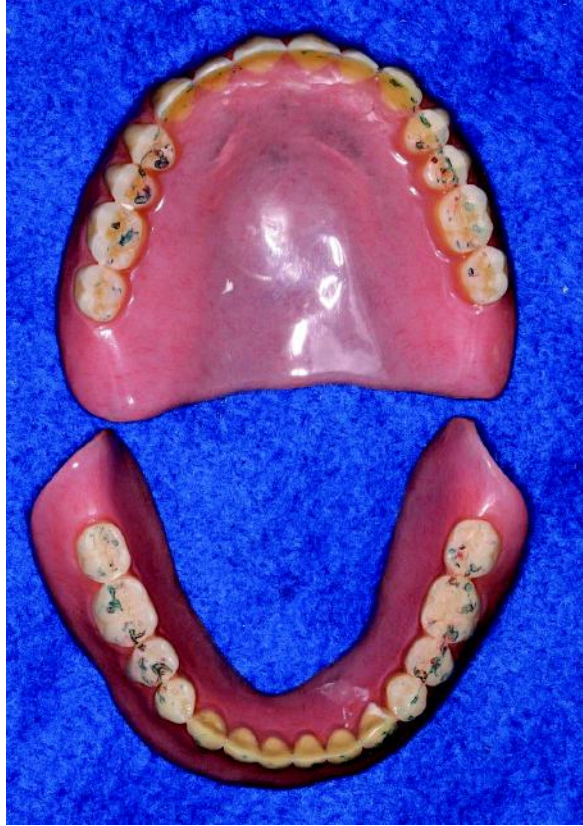

E



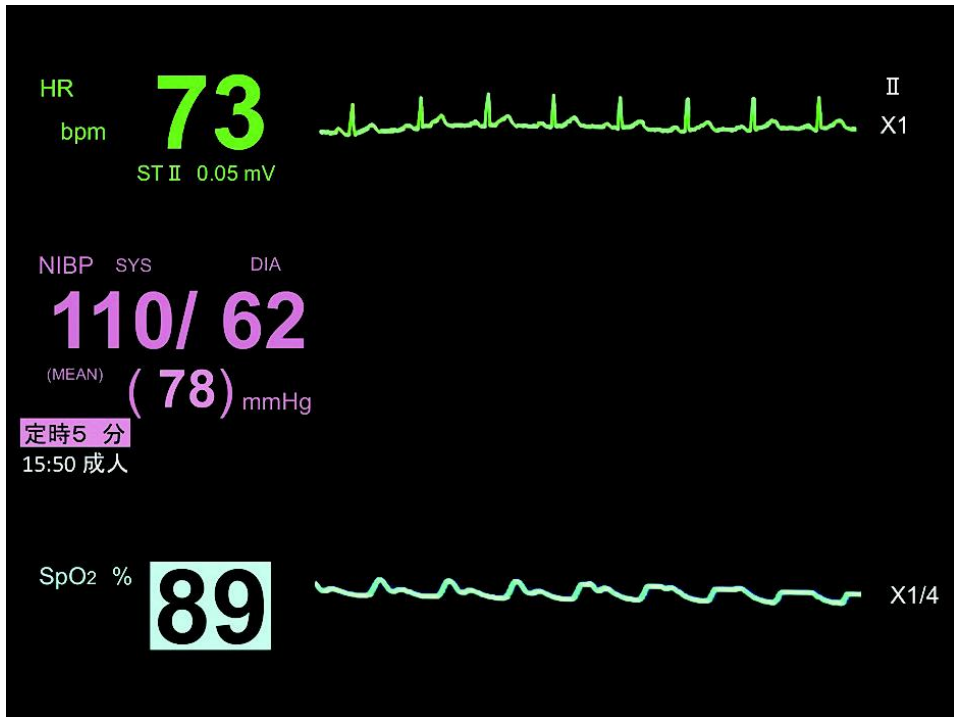



No. 28

(B 問題 78)

A

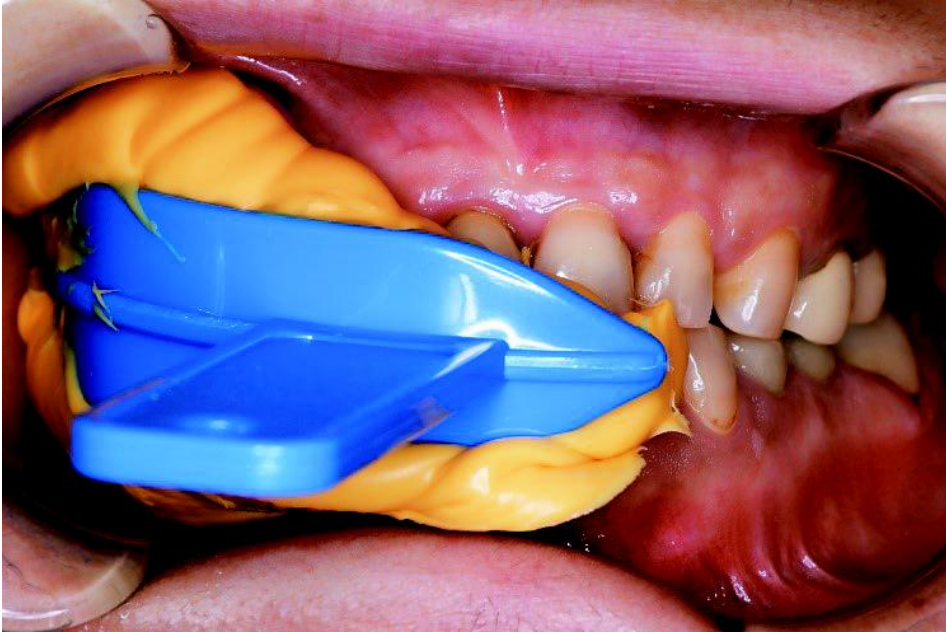

B

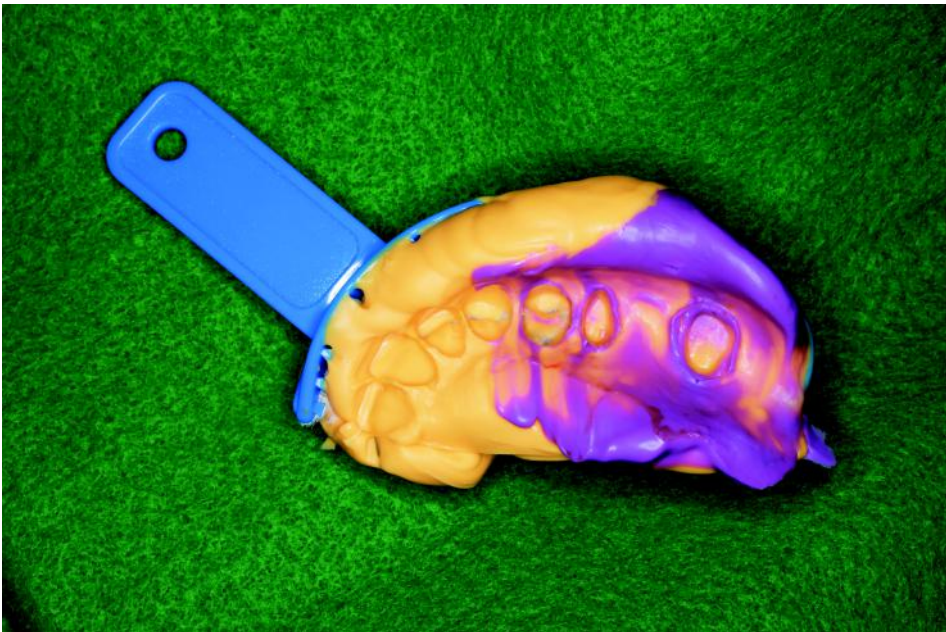

No. 29

(B 問題 79)

A



B







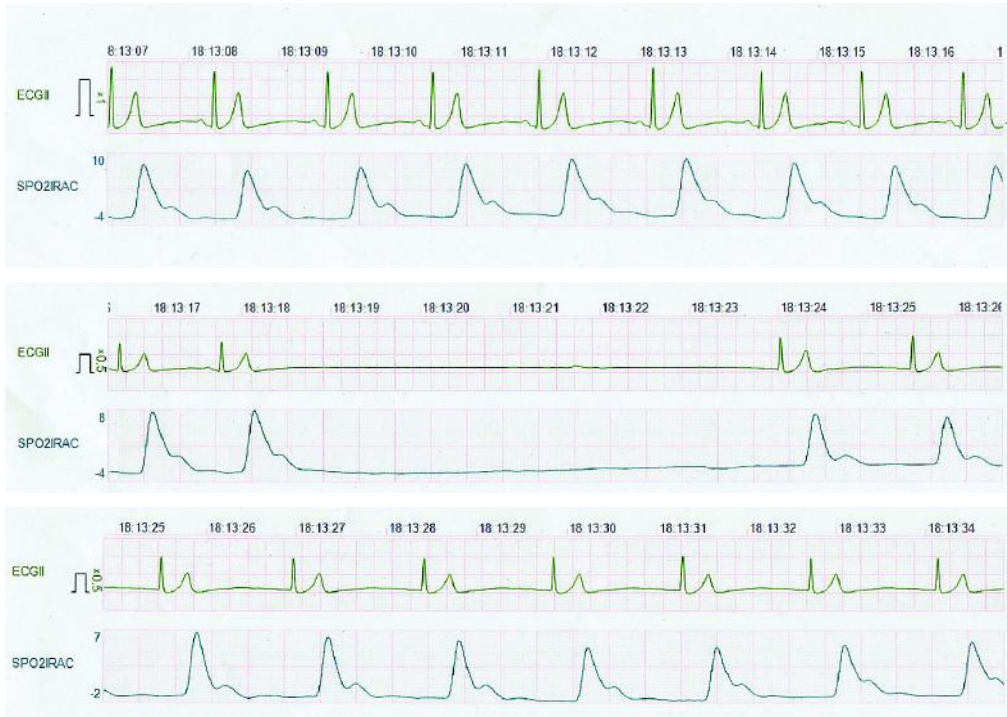

No. 32 (B 問題 84)

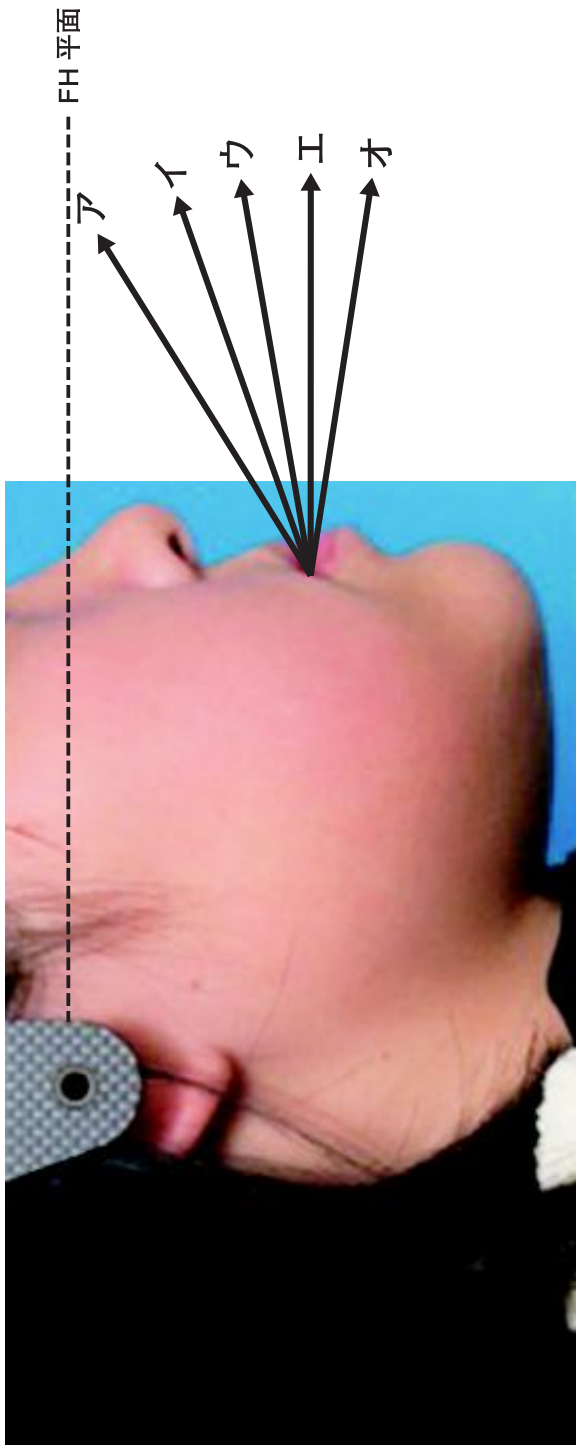

No. 33

(B 問題 85)

A



B

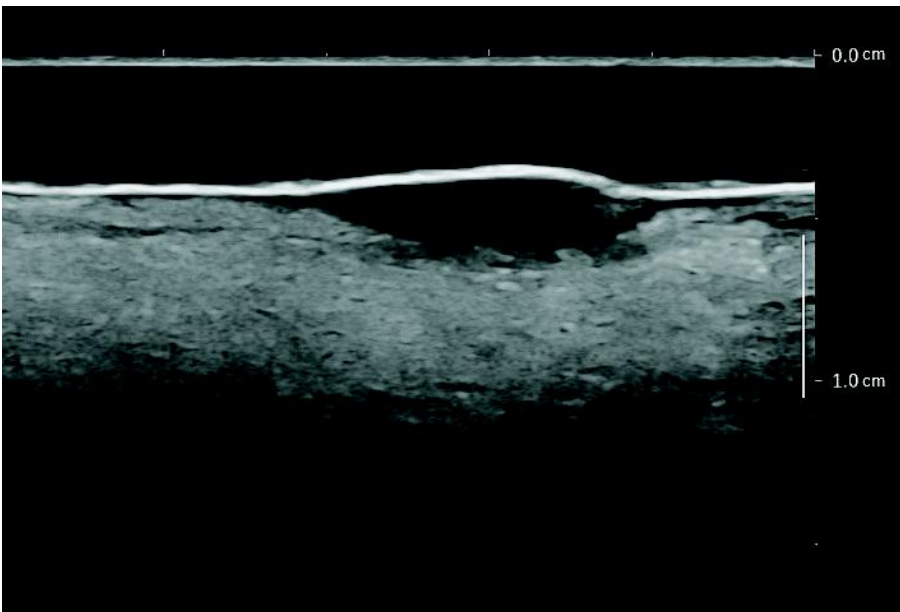



No. 33

(B 問題 85)

C

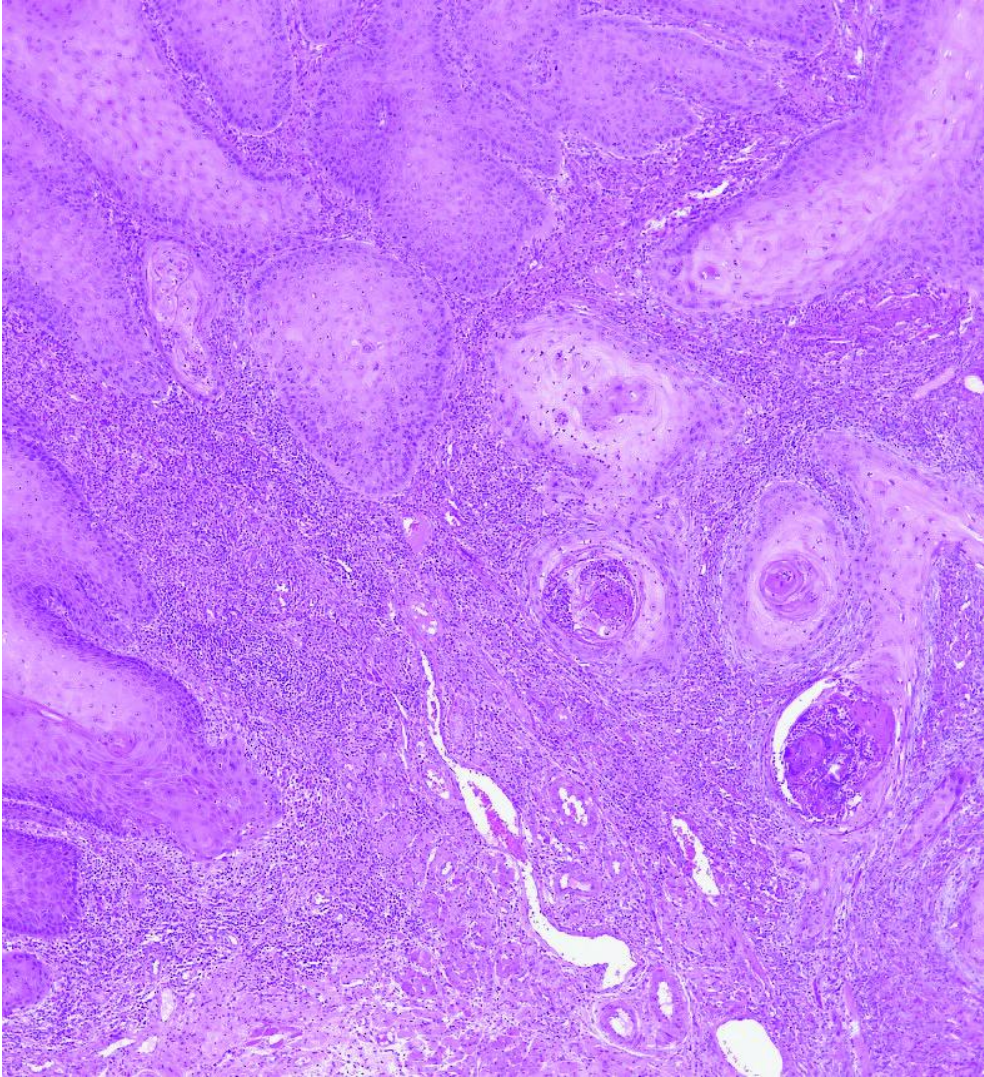



No. 34

(B 問題 86)

A



(ミラー像)



(ミラー像)

No. 34

(B 問題 86)

B



C

(ミラー像)



No. 35

(B 問題 87)

A



B



C

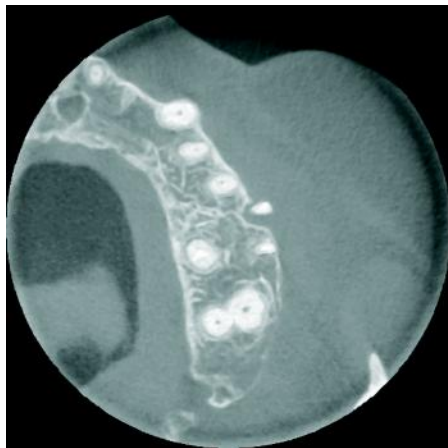

余 白

No. 36

(B 問題 88)

A



B

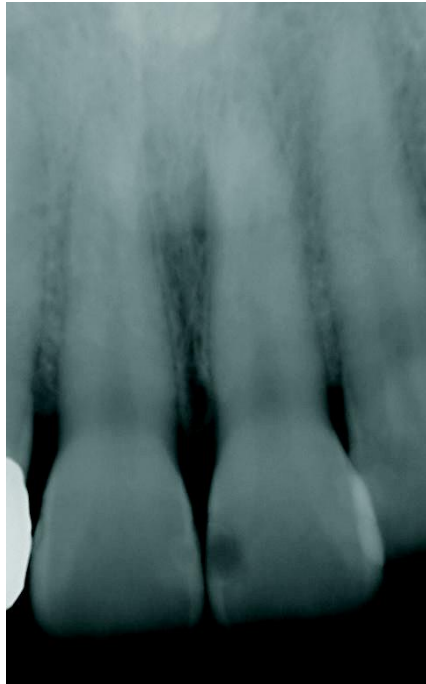



No. 36

(B 問題 88)

C



D

ア

イ

ウ

エ

オ

