

43

午 後

別 冊

No. 1 (問題 33)

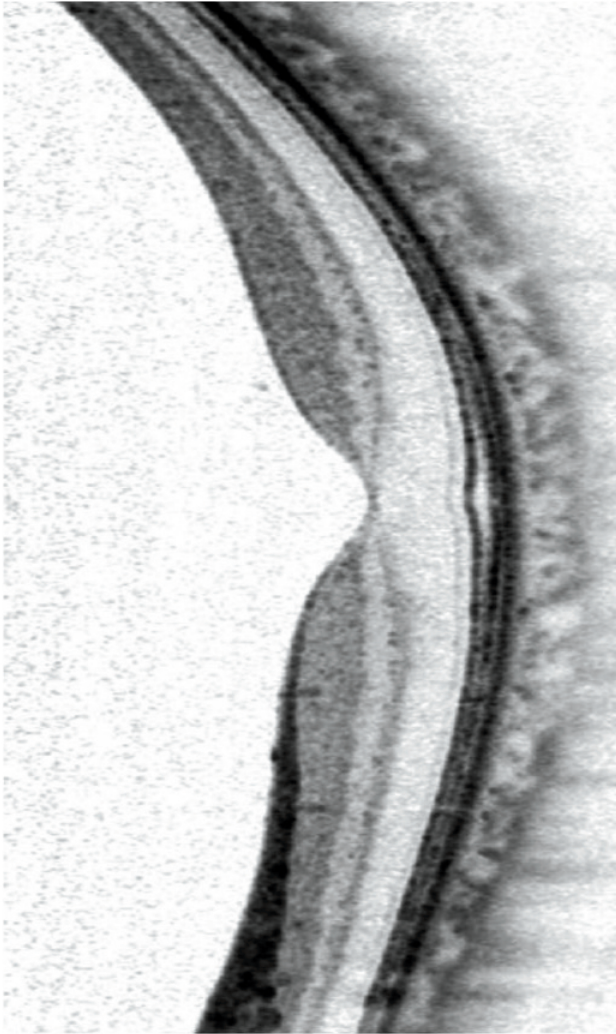

No. 2

(問題 67)

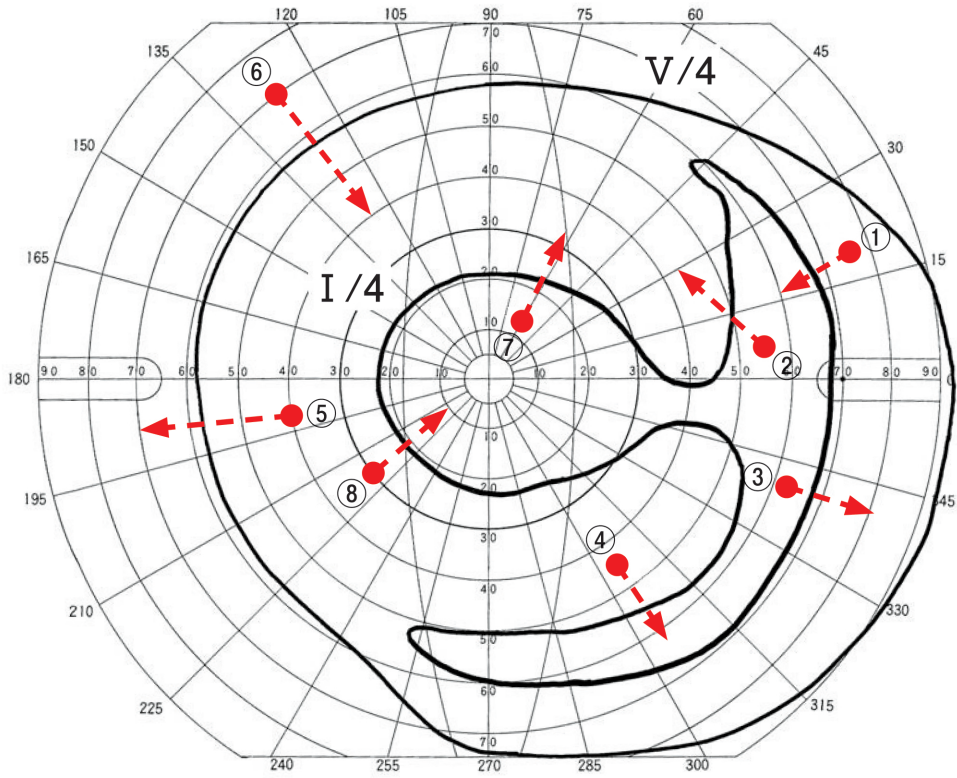

No. 3 (問題 68)

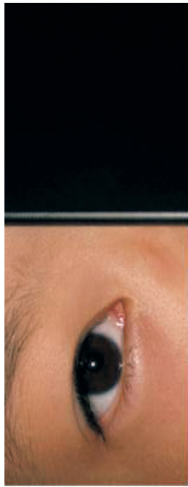

No. 4 A

(問題 69)

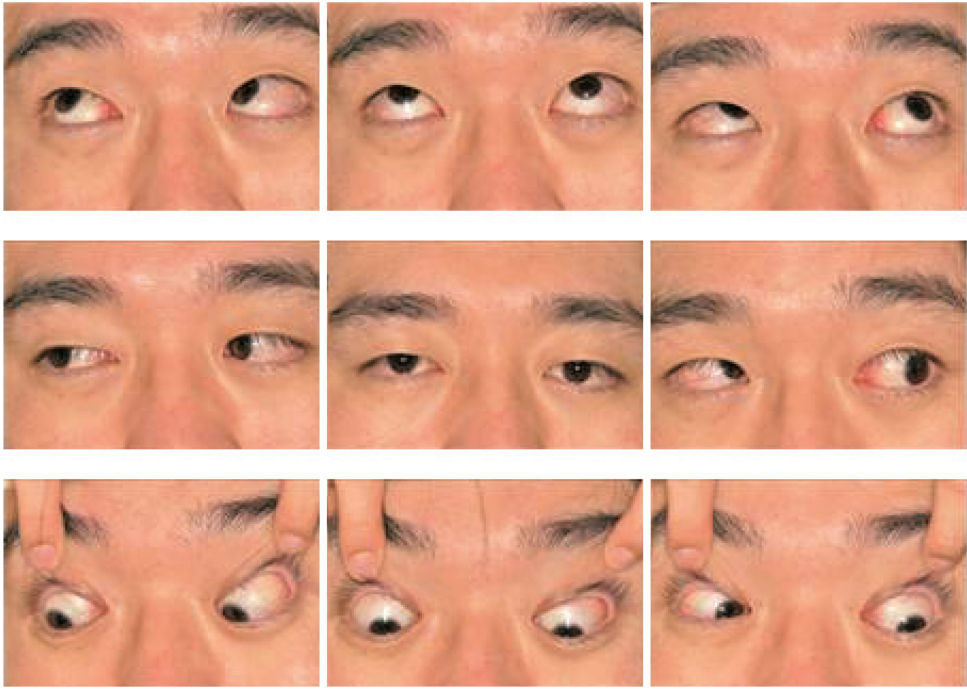

No. 4 B



No. 5

(問題 70)

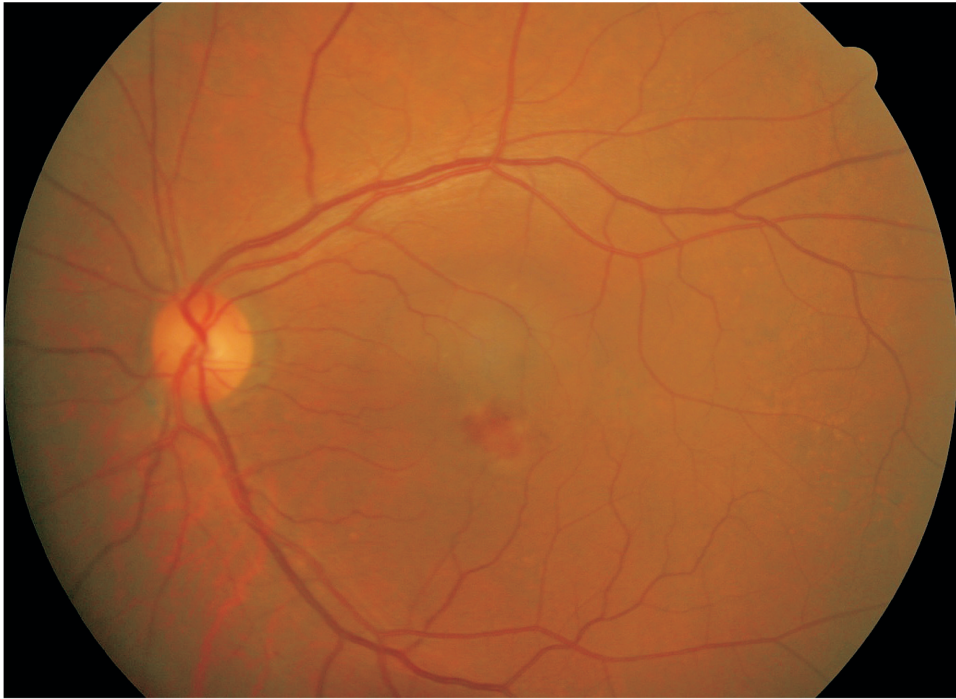

No. 6 A

(問題 71)

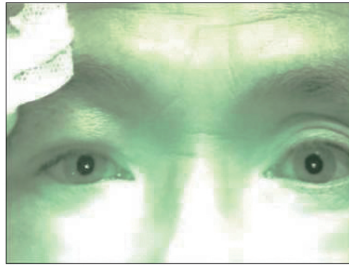

両眼開放時

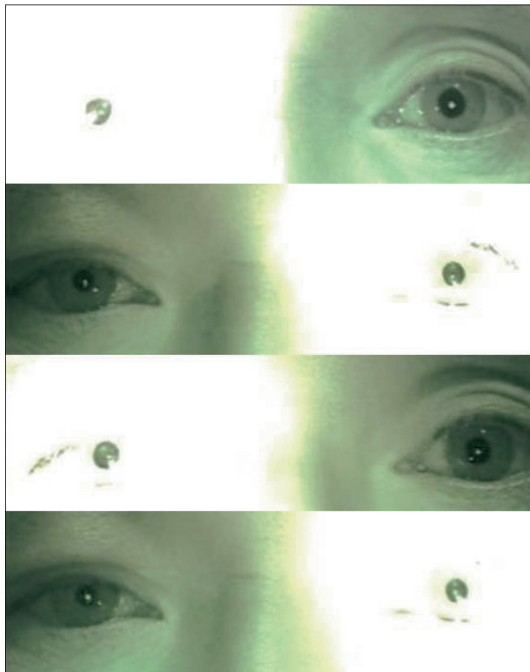

swinging flashlight test

No. 6 B

(問題 71)

左

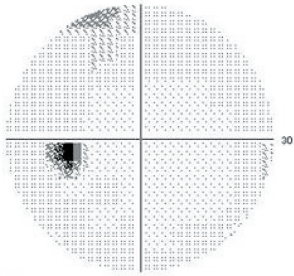

-13	-3	0	-1						
-2	-3	-3	-1	-1	0				
0	-2	-5	-2	-2	-1	-1			
-5	-3	-4	-1	-1	0	-1	-2	-3	-1
-3	-3	0	0	0	-2	0	-2	-2	
-2	-3	-1	0	0	-1	0	-3	-5	
-1	-1	-1	-3	-3	-2	0	0	-2	-3
-2	-3	-1	-1	0	0	0	-3		
-1	-1	-5	-1	-2	-2				
-2	-3	-1	-1						

パター
ノイズ

- ∴ < 5%
- ⊗ < 2%
- ⊠ < 1%
- < 0.5%

GHT
セイヤノカクタイ

MD -0.02 dB
PSD 1.58 dB

右

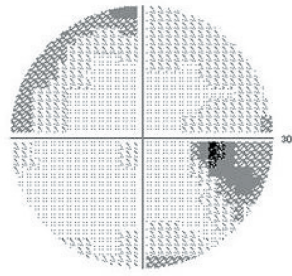

-6	-10	1	-1						
-5	-1	-3	1	0					
-8	-5	0	-2	-1	-3	-3			
-6	-5	-3	-1	-1	0	0	-2	-2	-1
-6	-4	-3	-2	-1	0	-5	-5	-8	
-4	0	0	-2	-6	-2	-4	-3	-10	
1	1	0	-4	-4	0	-8	-18	-11	
0	-1	-3	-3	-1	-4	-9			
0	0	-3	-4	-4	-1				
-1	-2	-7	-7						

パター
ノイズ

- ∴ < 5%
- ⊗ < 2%
- ⊠ < 1%
- < 0.5%

GHT
セイヤノカクタイ

MD -4.75 dB P < 1%

PSD 3.34 dB P < 2%

No. 7 A

(問題 74)

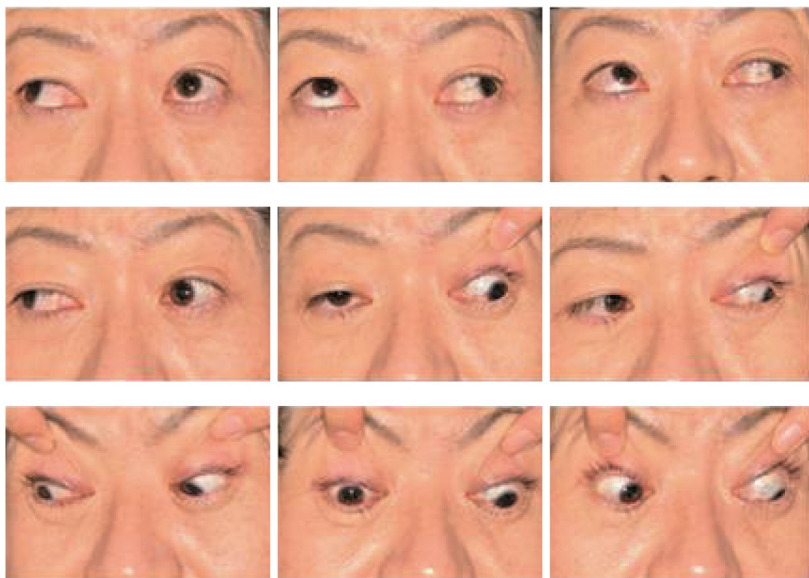

No. 7 B

