Overview
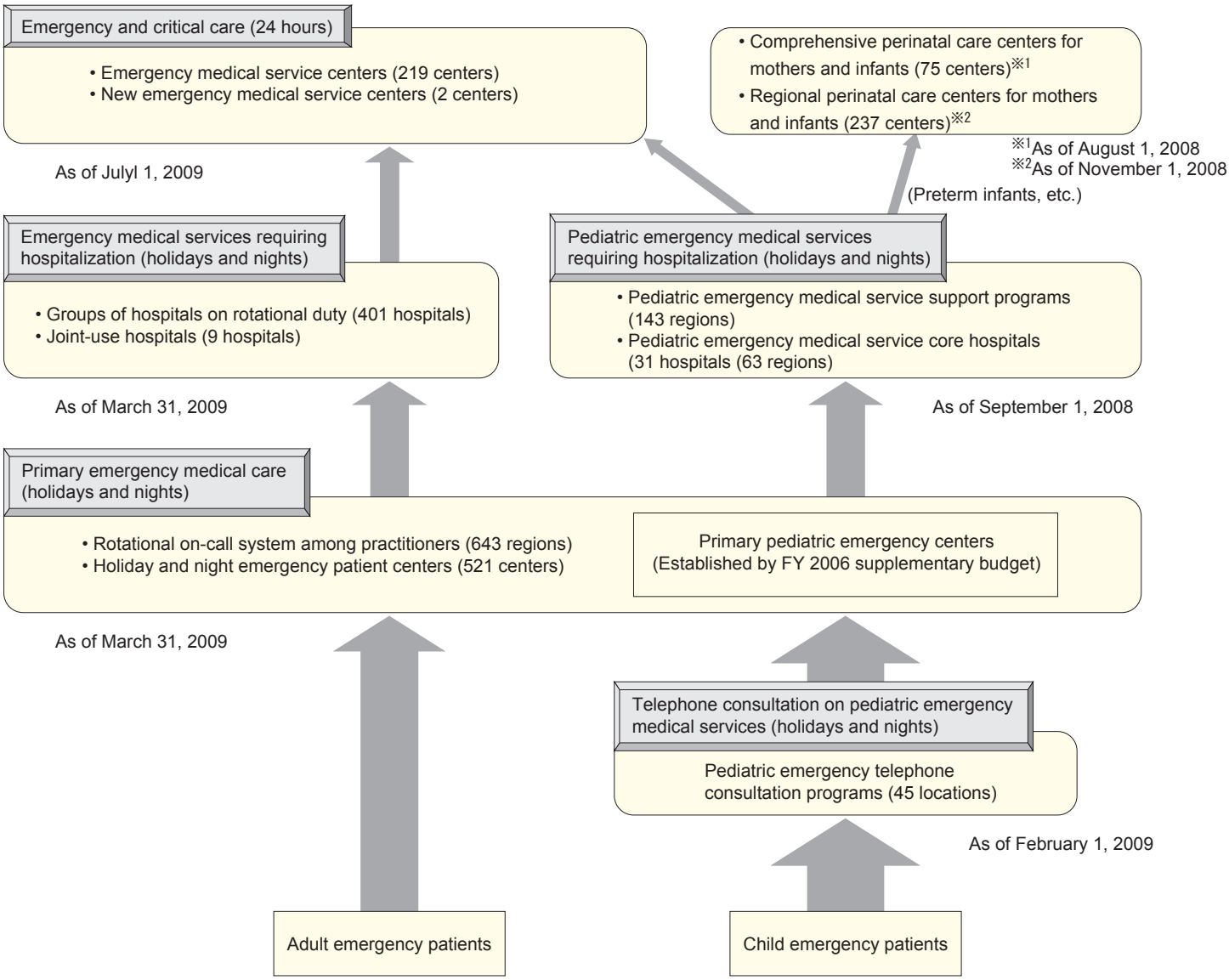
Structural Chart of Emergency Medical Service