

(別紙 1) 業務フロー

業務フロー一覧（70フロー）

区分	大分類	小分類	頁番号
1 障害者福祉	02 身体障害者手帳	01 新規交付申請	1
		02 再交付申請（紛失・破損）	
		03 再交付申請（等級変更・障害部位追加等）	
		04 記載事項変更（氏名・住所等）届出	
		05 転出	
		06 返還届・死亡	
		07 再認定	
	03 療育手帳	01 新規交付申請	11
		02 再交付申請（紛失・破損）	
		03 記載事項変更（氏名・住所等）届出	
		04 再交付申請（程度変更）	
		05 転出	
		06 返還届・死亡	
		07 再判定	
	04 精神障害者保健福祉手帳	01 新規交付申請	21
		02 再交付申請（紛失・破損）	
		03 記載事項変更（氏名・住所等）届出	
		04 再交付（等級変更）	
		05 返還届出・死亡・転出	
		06 更新申請	
	05 国制度手当	01 認定請求～認定	30
		02 手当支払	
		03 変更届（氏名・住所・口座等の変更）	
		04 資格喪失	
		05 現況届	
		06 有期認定	
		07 一時差止	
		08 年齢到達	
	06 障害福祉サービス等（受給者管理）	01 介護給付費支給申請	42
		02 訓練等給付費支給申請	
		03 地域相談支援給付費支給申請	
		04 児童通所支援給付費支給申請	
		05 支給決定	
		06 変更申請（支給量・障害支援区分変更）	
		07 記載事項変更（氏名・住所・負担上限額変更等）	
		08 更新申請勧奨	
		09 年齢到達	
		10 支給決定取消	
		11 国保連受給者異動	
	07 障害福祉サービス等（給付管理）	01 市町村審査・支払	57
		02 高額障害福祉サービス費	
		03 過誤申立	
	08 自立支援医療（更生医療）	01 新規申請	65
		02 記載事項変更（氏名・住所・保険等）	
		03 変更申請（医療の具体的方針の変更・再認定・医療機関追加変更・負担上限額変更）	
		04 再交付申請（紛失・破損）	
		05 公費負担医療管理	
		06 更新申請	
	09 自立支援医療（育成医療）	01 新規申請	74
		02 記載事項変更（氏名・住所・保険等）	
		03 変更申請（医療の具体的方針の変更・再認定・医療機関追加変更・負担上限額変更）	
		04 再交付申請（紛失・破損）	
		05 公費負担医療管理	
		06 更新申請	
	10 自立支援医療（精神通院医療）	01 新規申請	82
		02 記載事項変更（氏名・住所・保険等）	
		03 変更申請（医療機関変更・負担上限額変更）	
		04 再交付申請（紛失・破損）	
		05 更新申請	
	11 補装具	01 支給決定	89
		02 補装具費支給	
	12 特別児童扶養手当	01 認定請求～認定	92
		02 資格喪失	
		03 所得状況届	
		04 有期認定	
		05 変更届（氏名・住所・口座・再交付申請・証書亡失届等）	
		06 額改定請求	
		07 年齢到達	
		08 一時差止	
		09 手当支払	

区分	1 障害者福祉	大分類	02 身体障害者手帳	小分類	01 新規交付申請
----	---------	-----	------------	-----	-----------

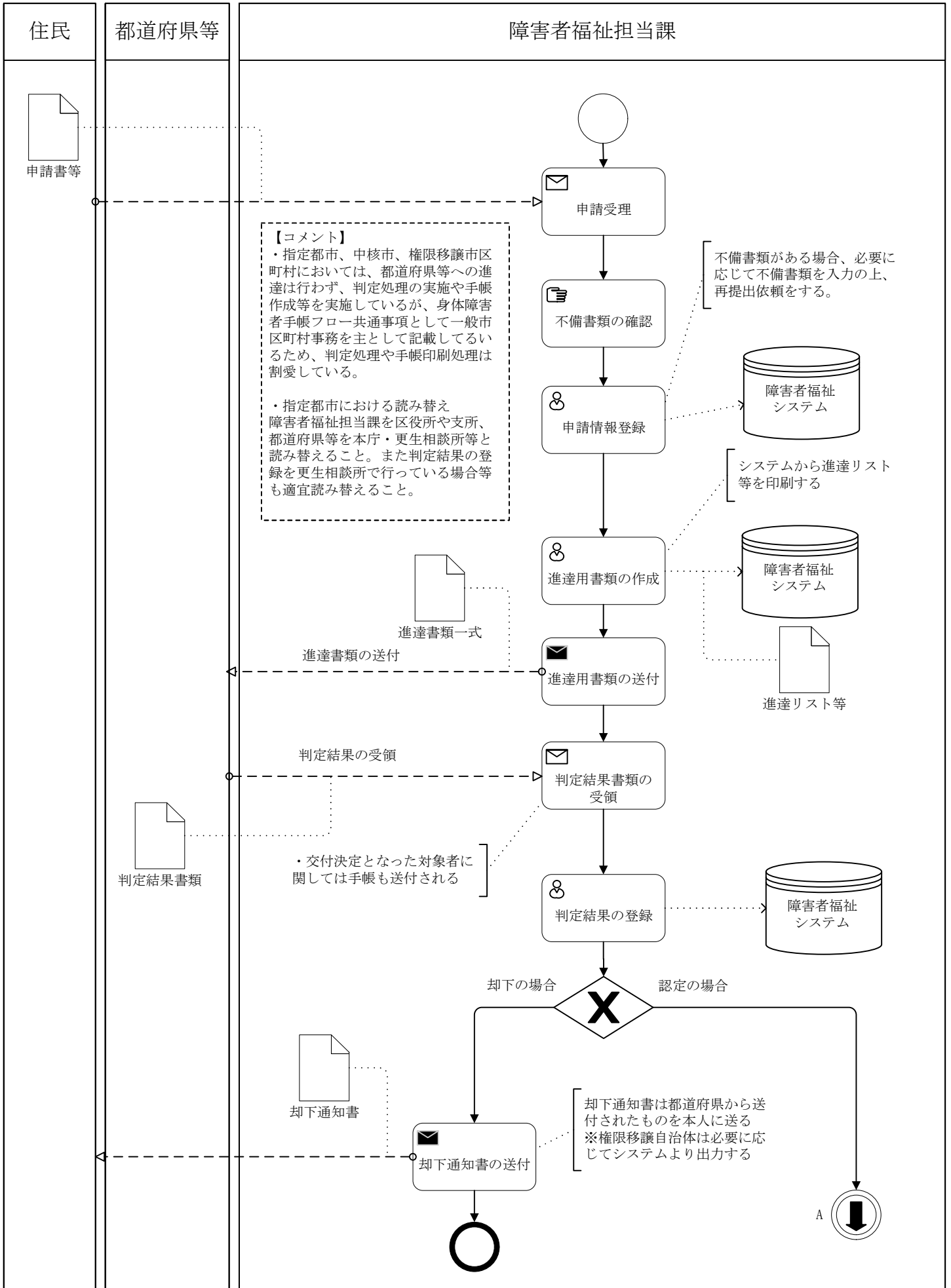

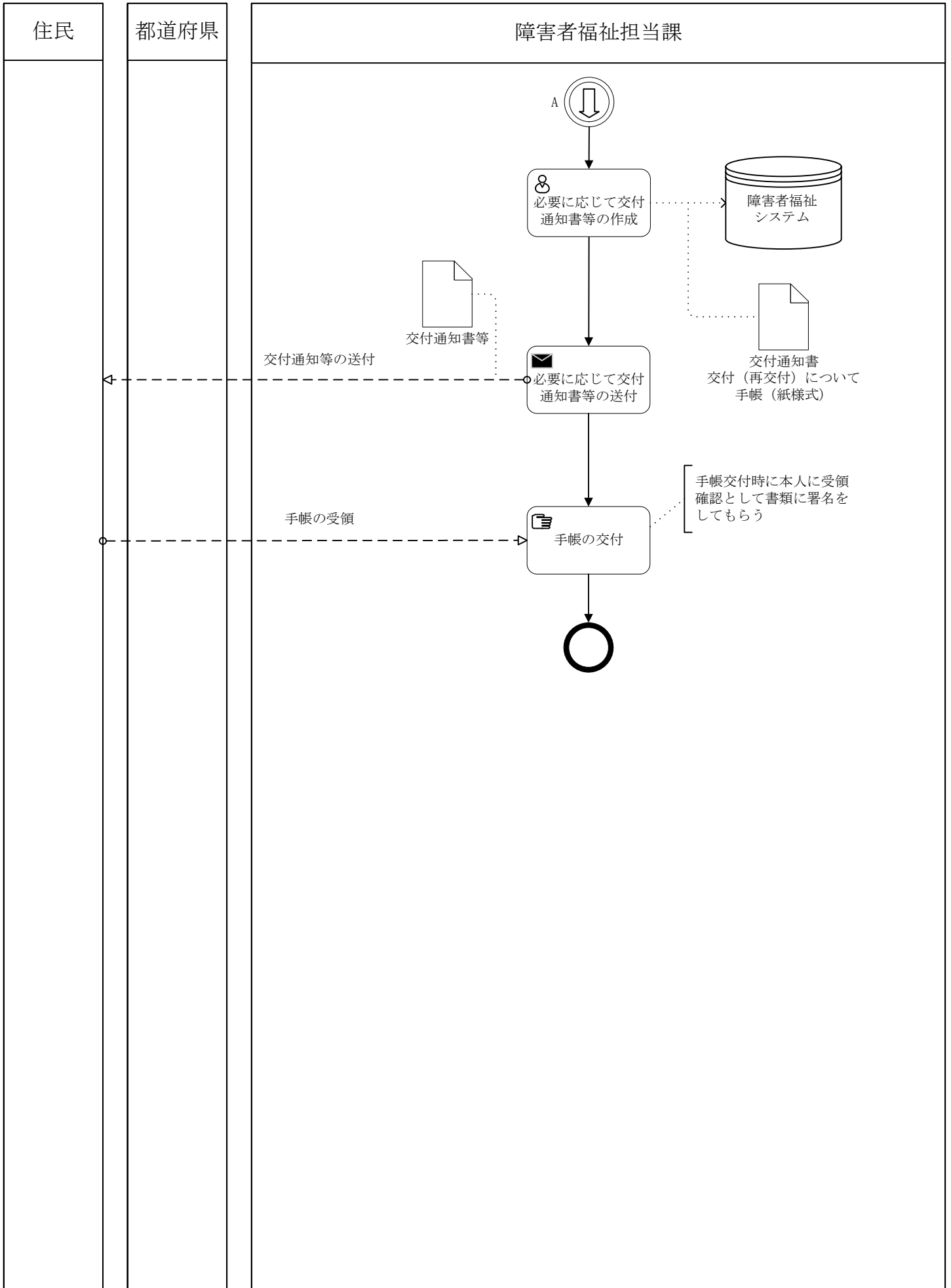

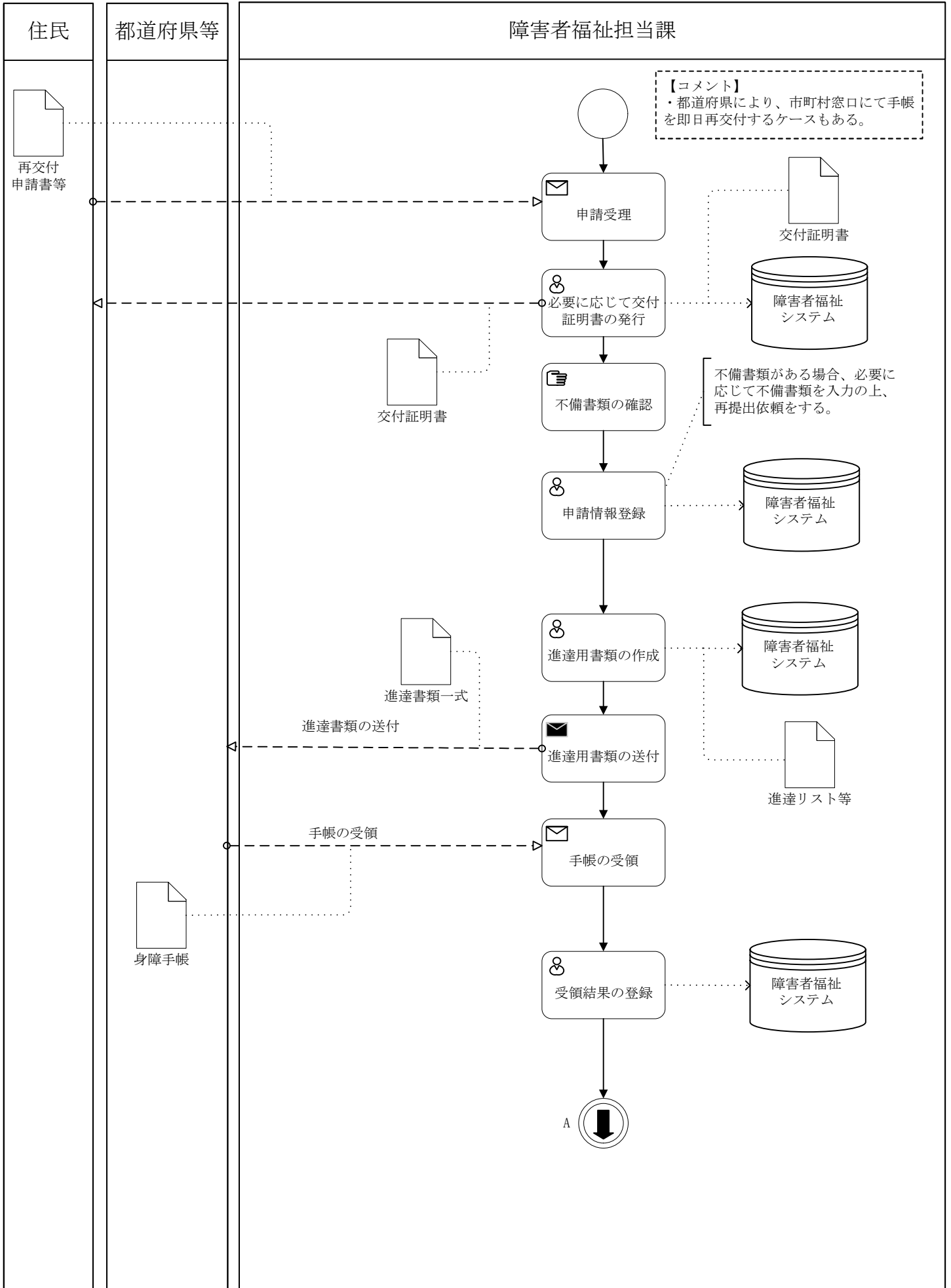

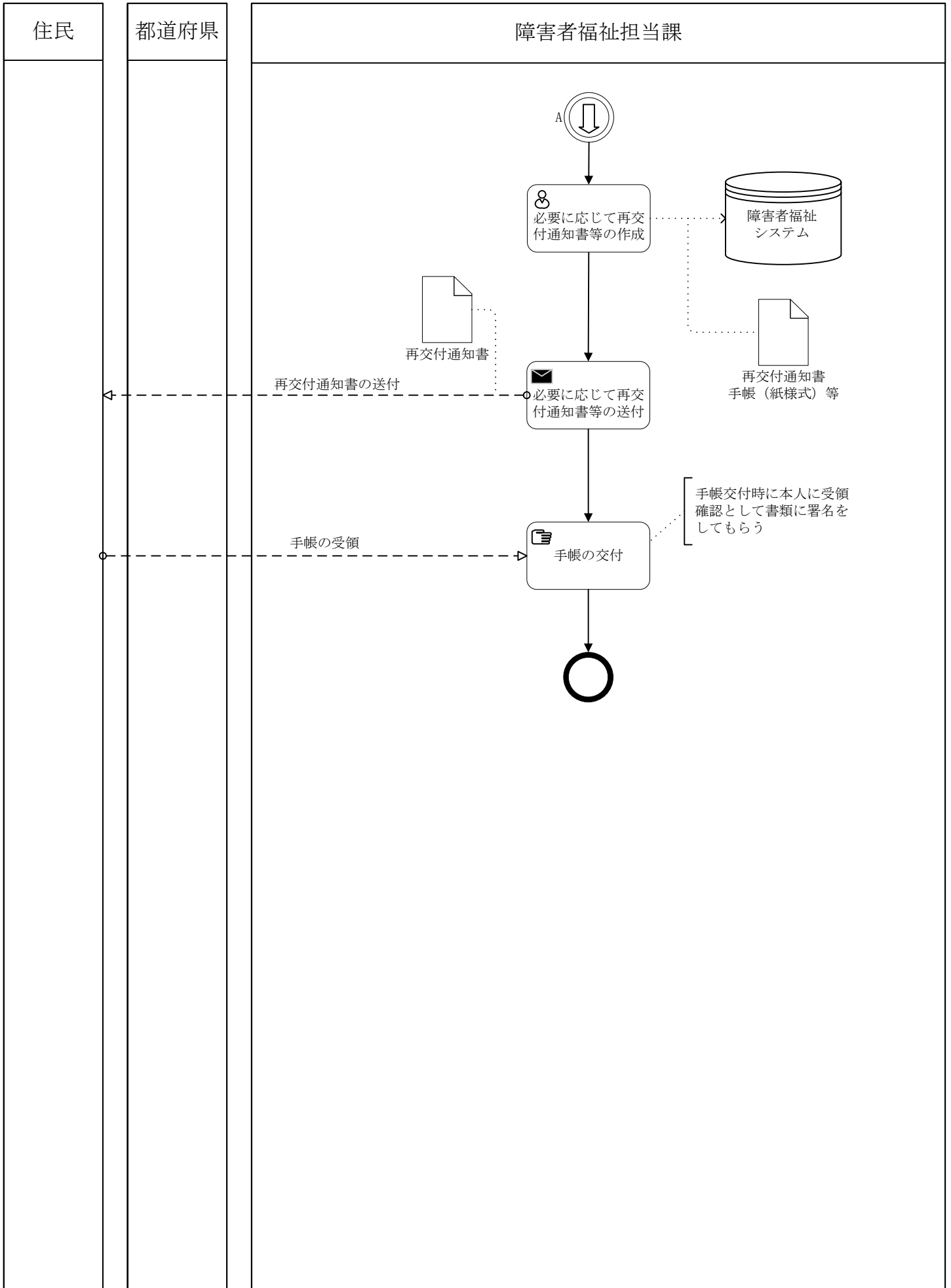

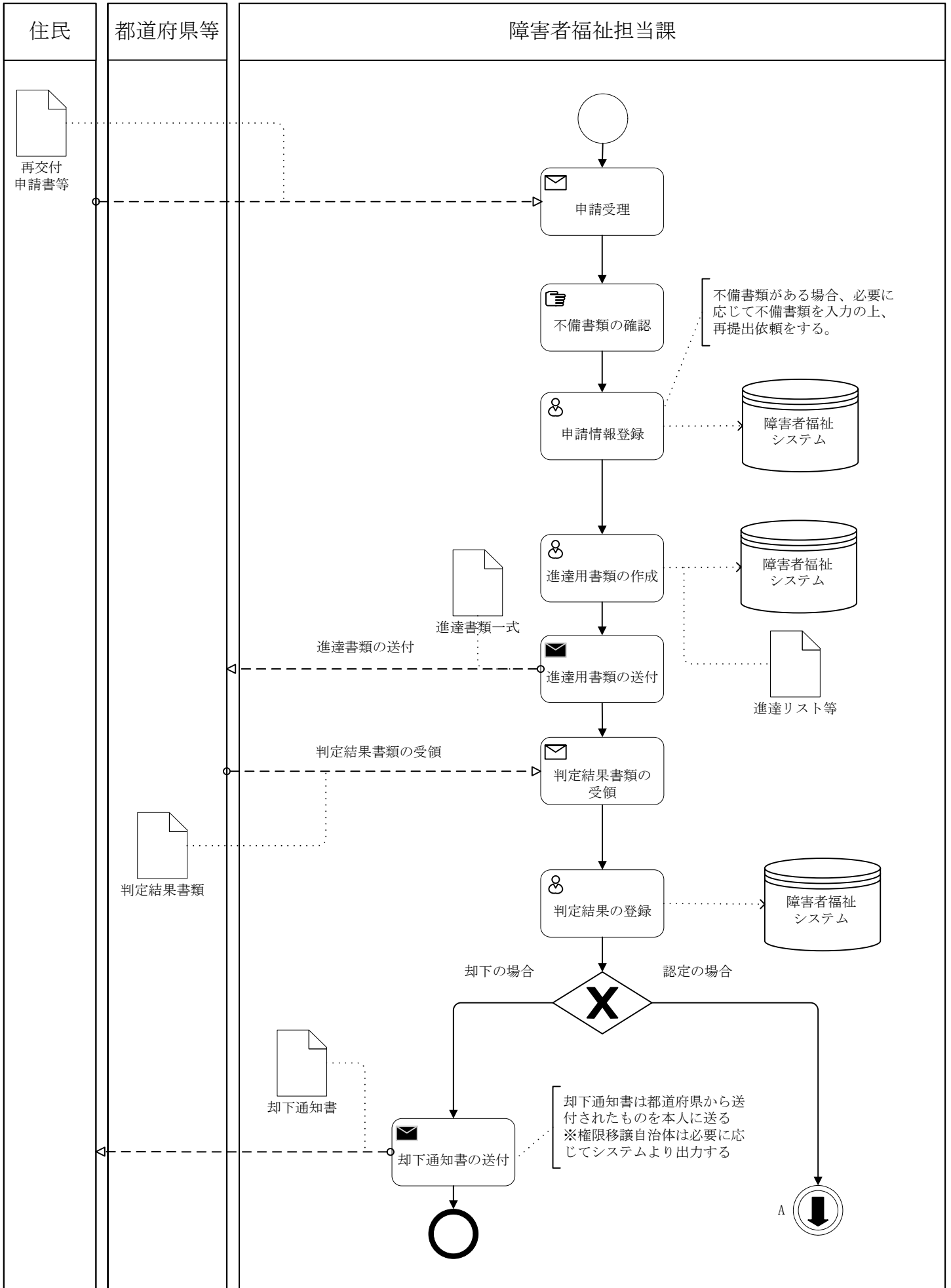

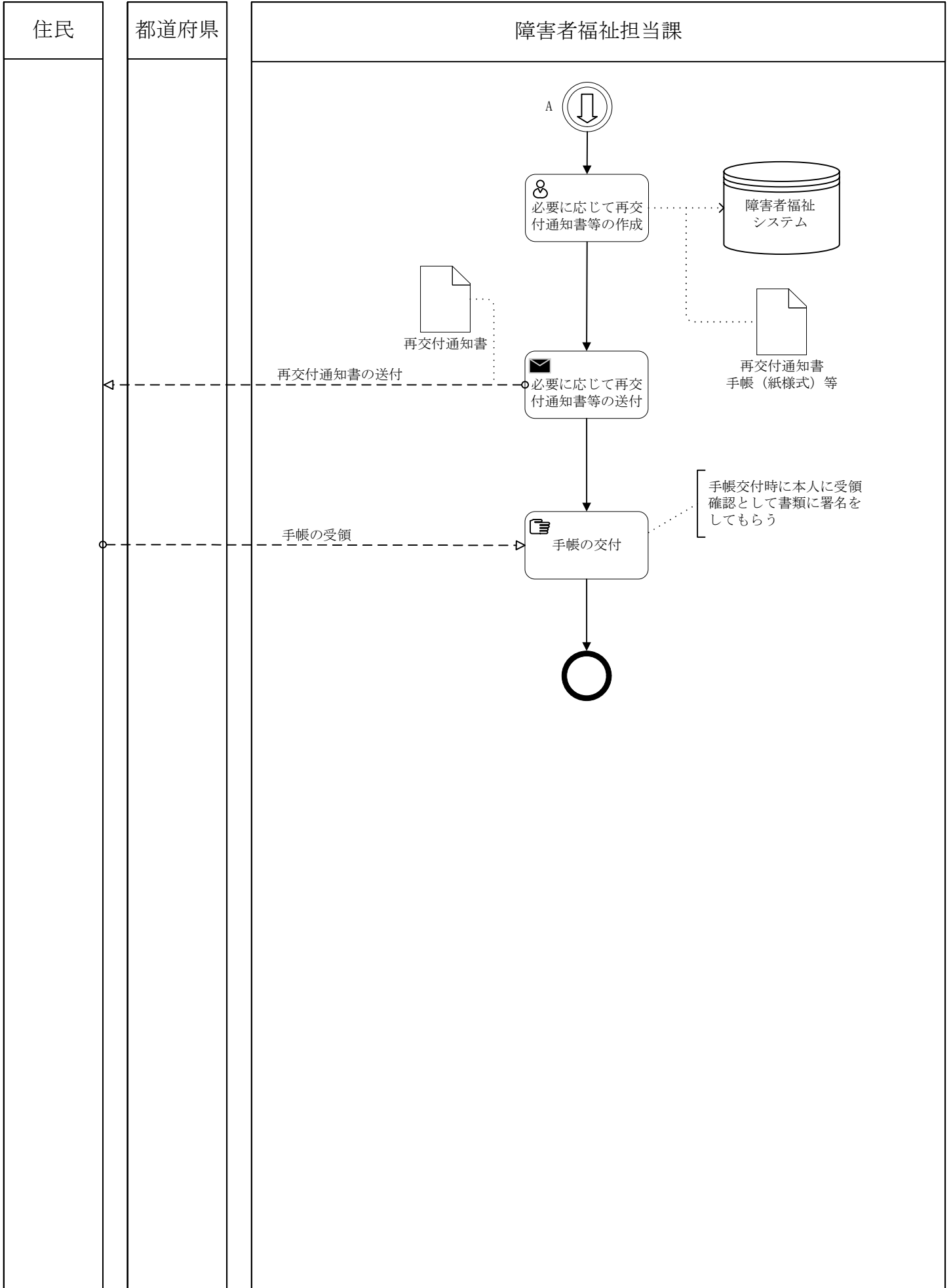

区分	1 障害者福祉	大分類	02 身体障害者手帳	小分類	04 記載事項変更 (氏名・住所等)届出
----	---------	-----	------------	-----	-------------------------

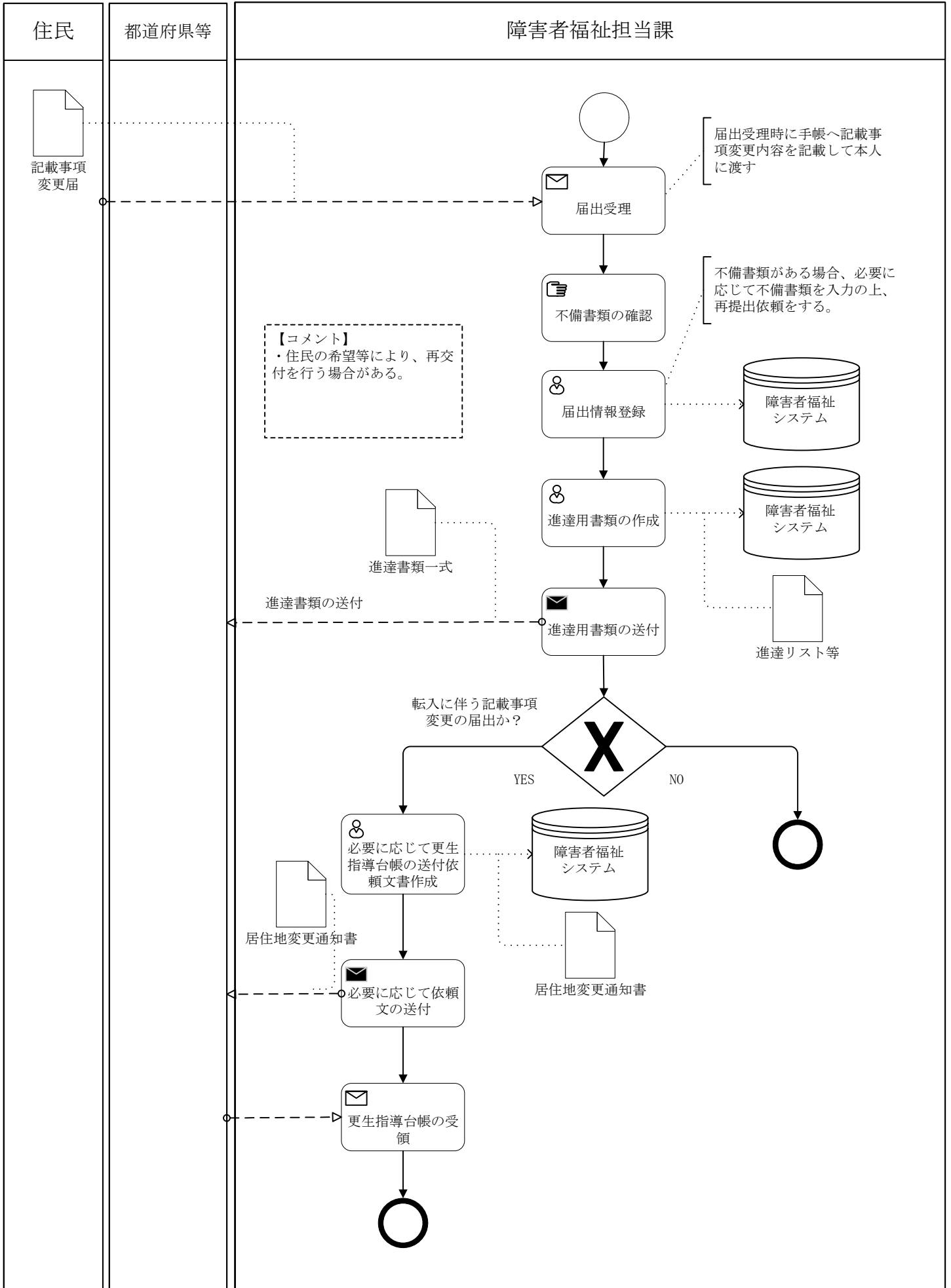

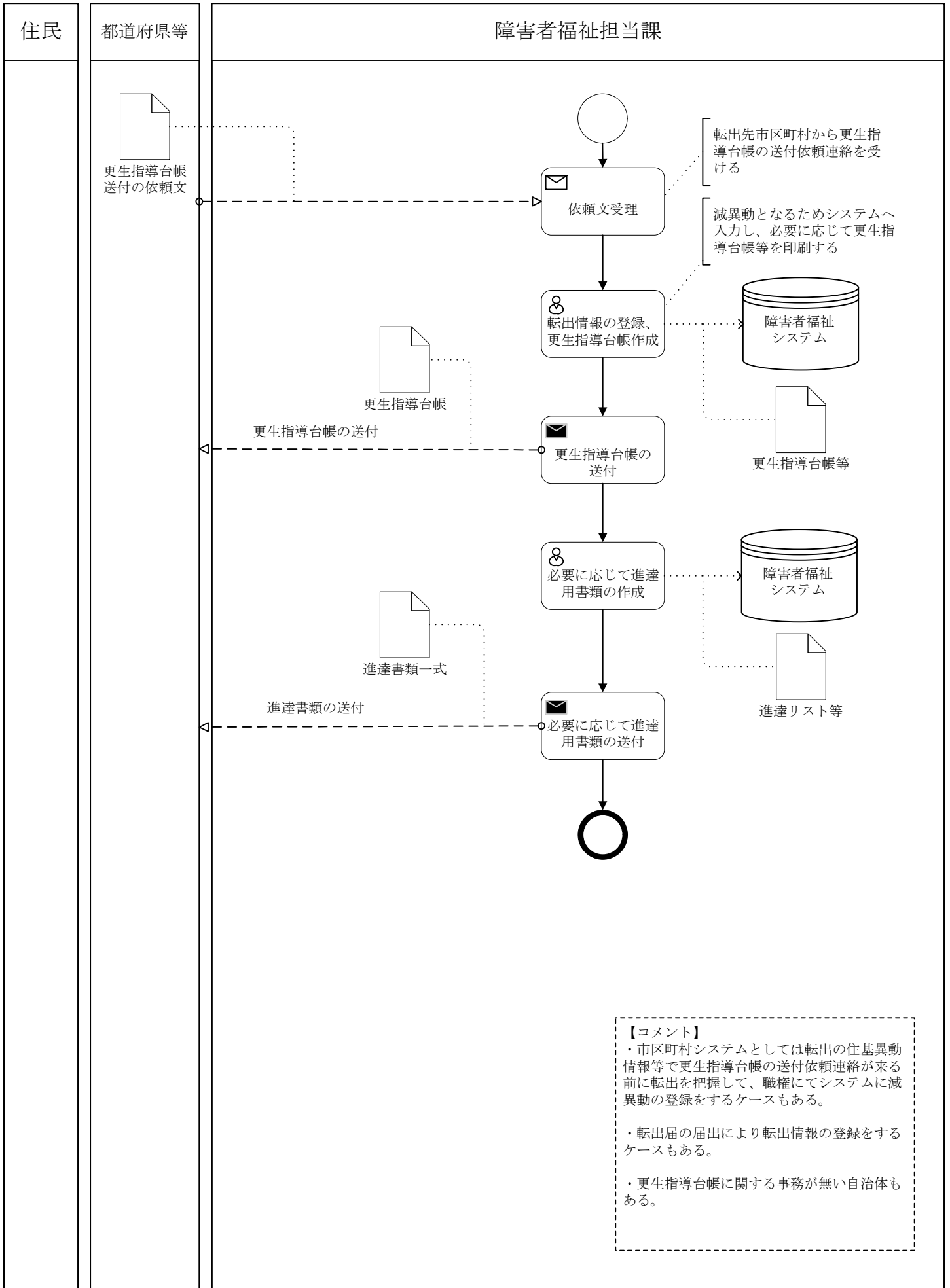

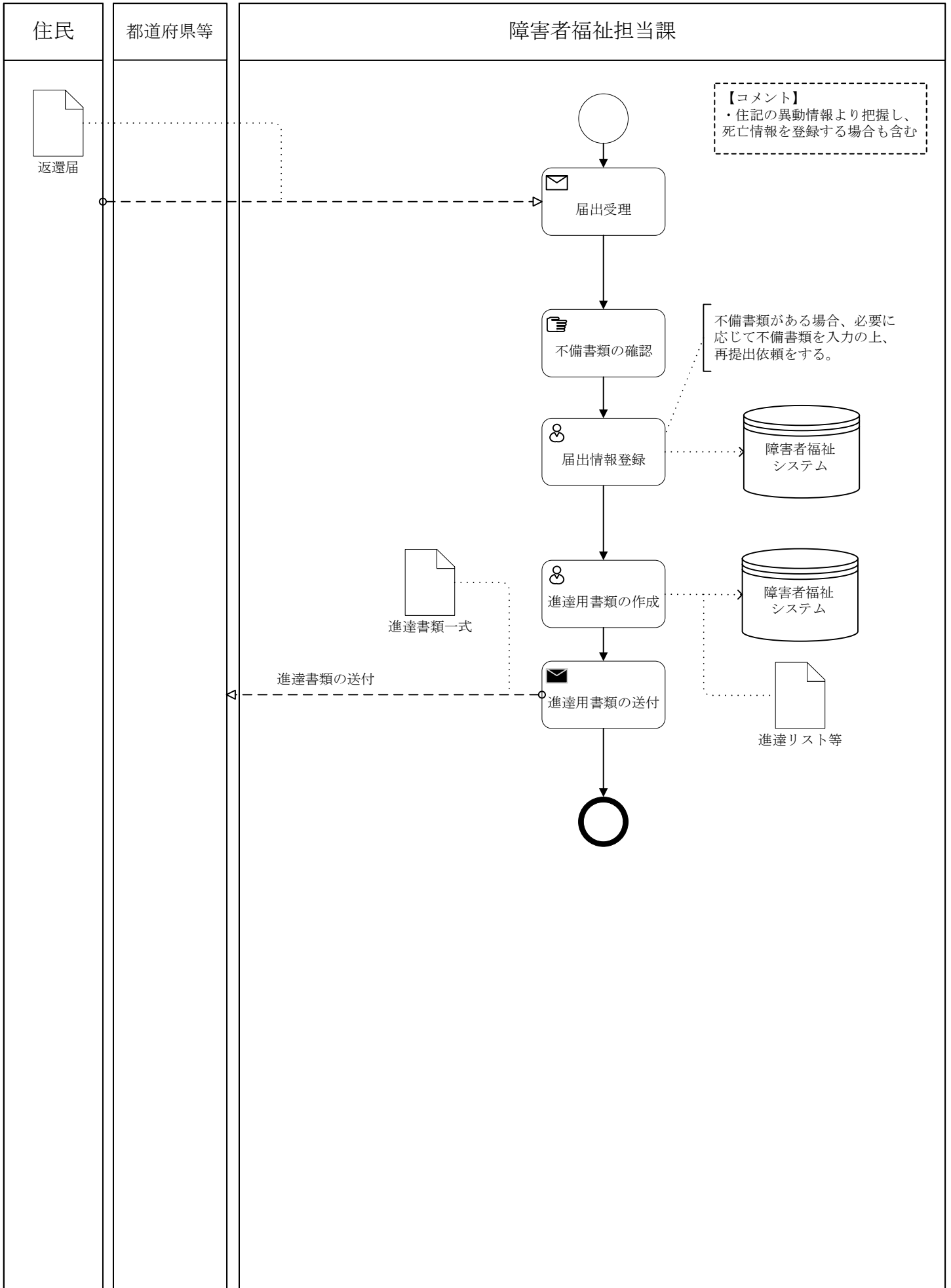

区分	1 障害者福祉	大分類	02 身体障害者手帳	小分類	07 再認定
----	---------	-----	------------	-----	--------

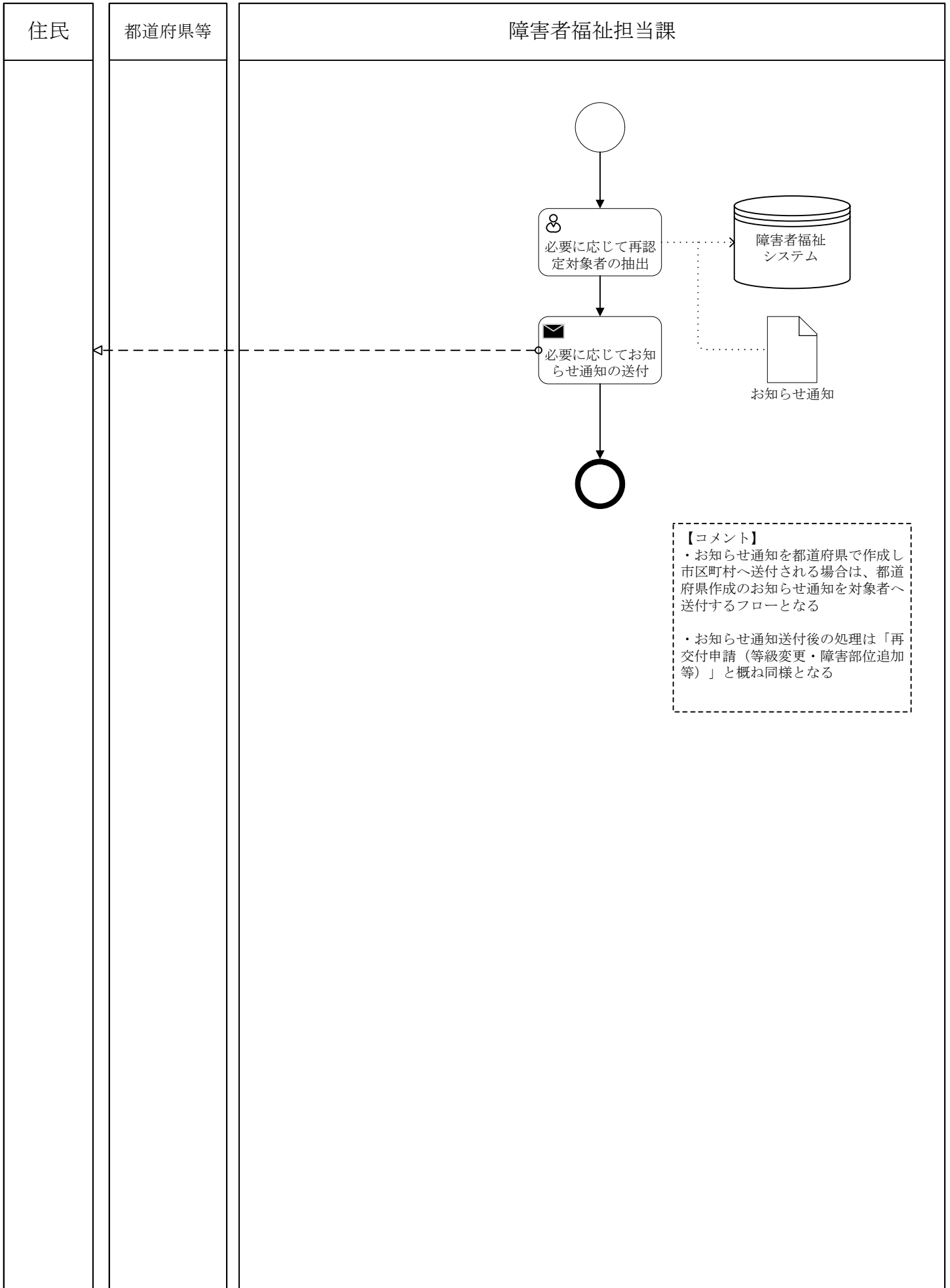

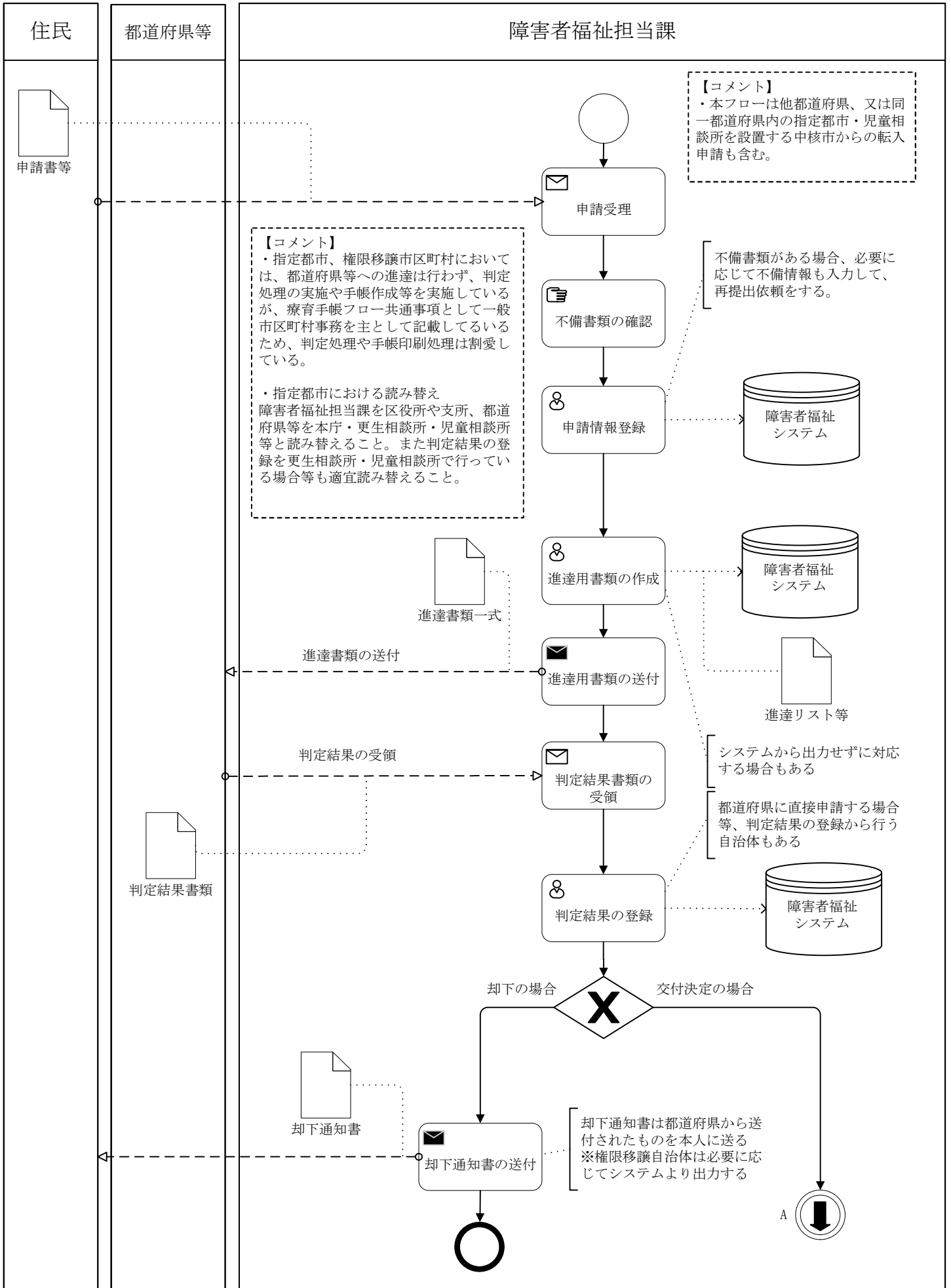

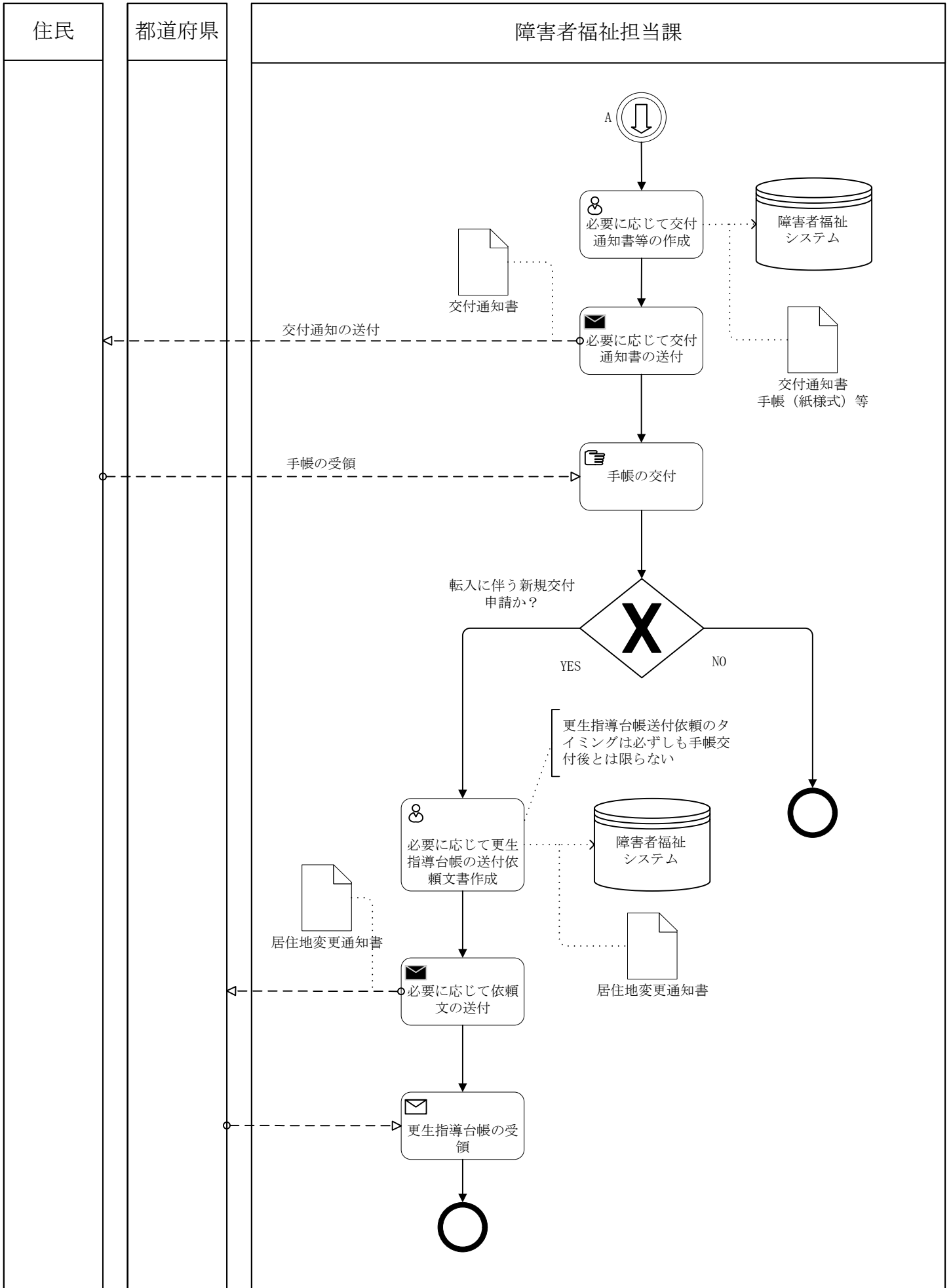

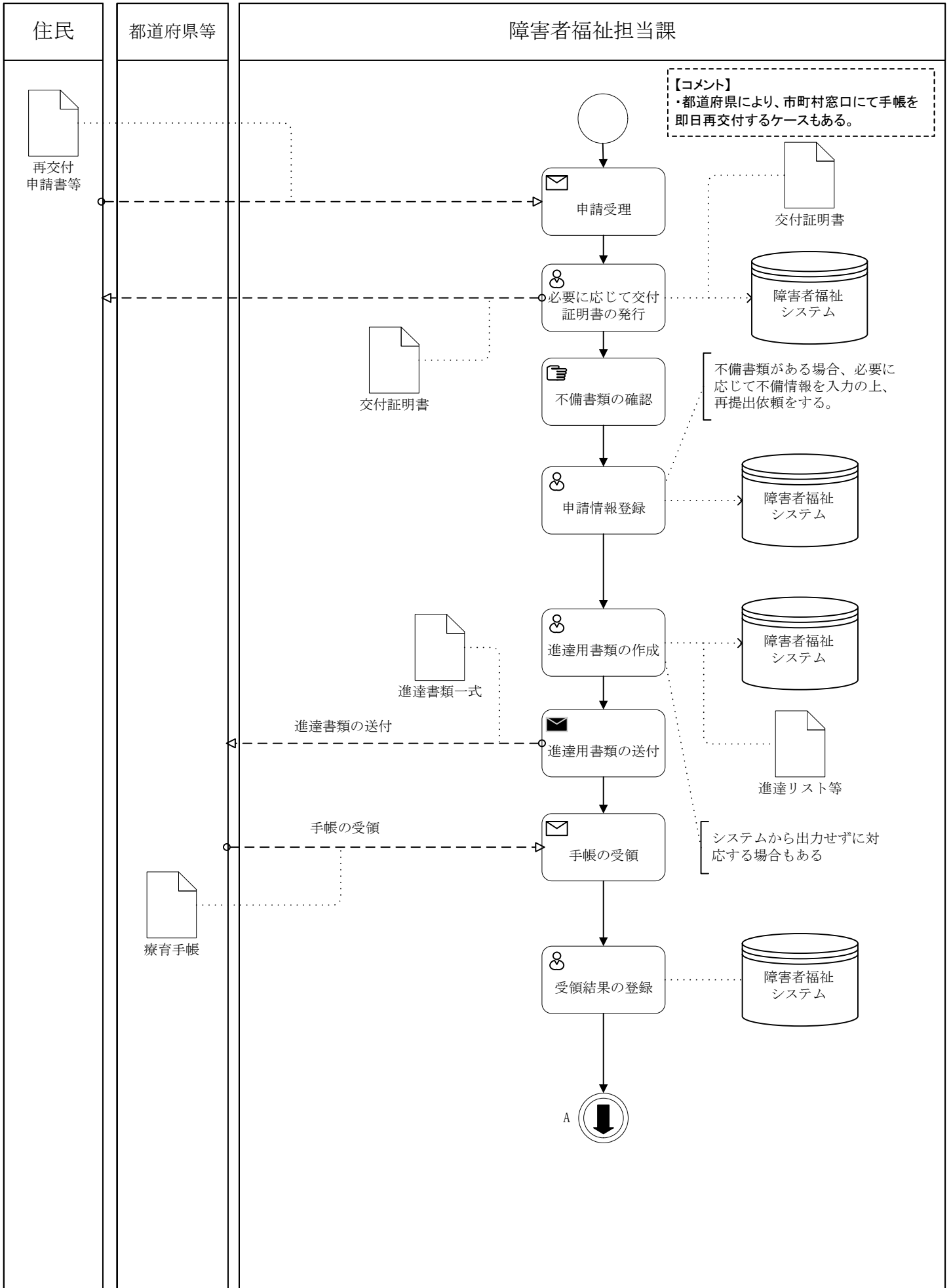

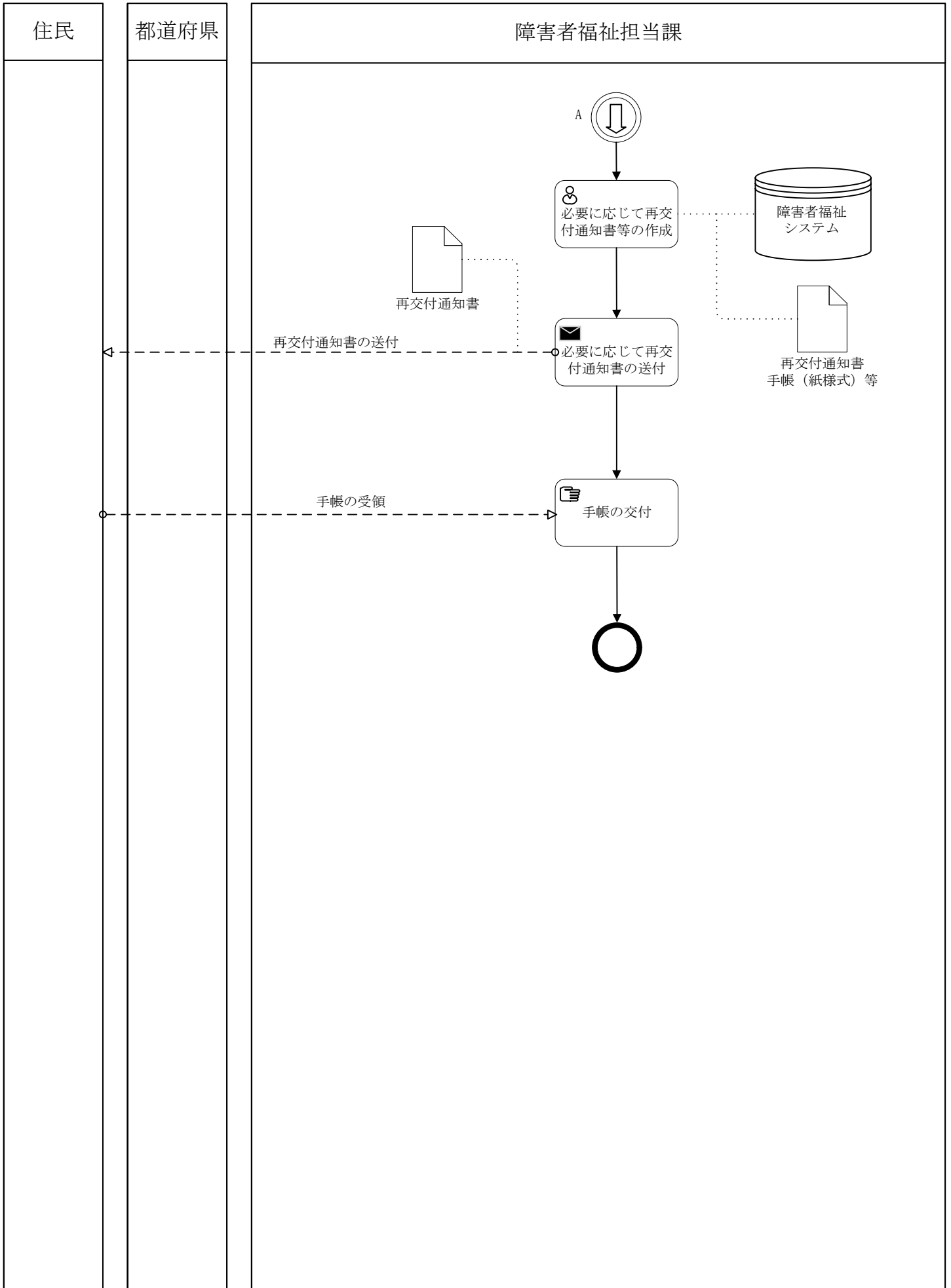

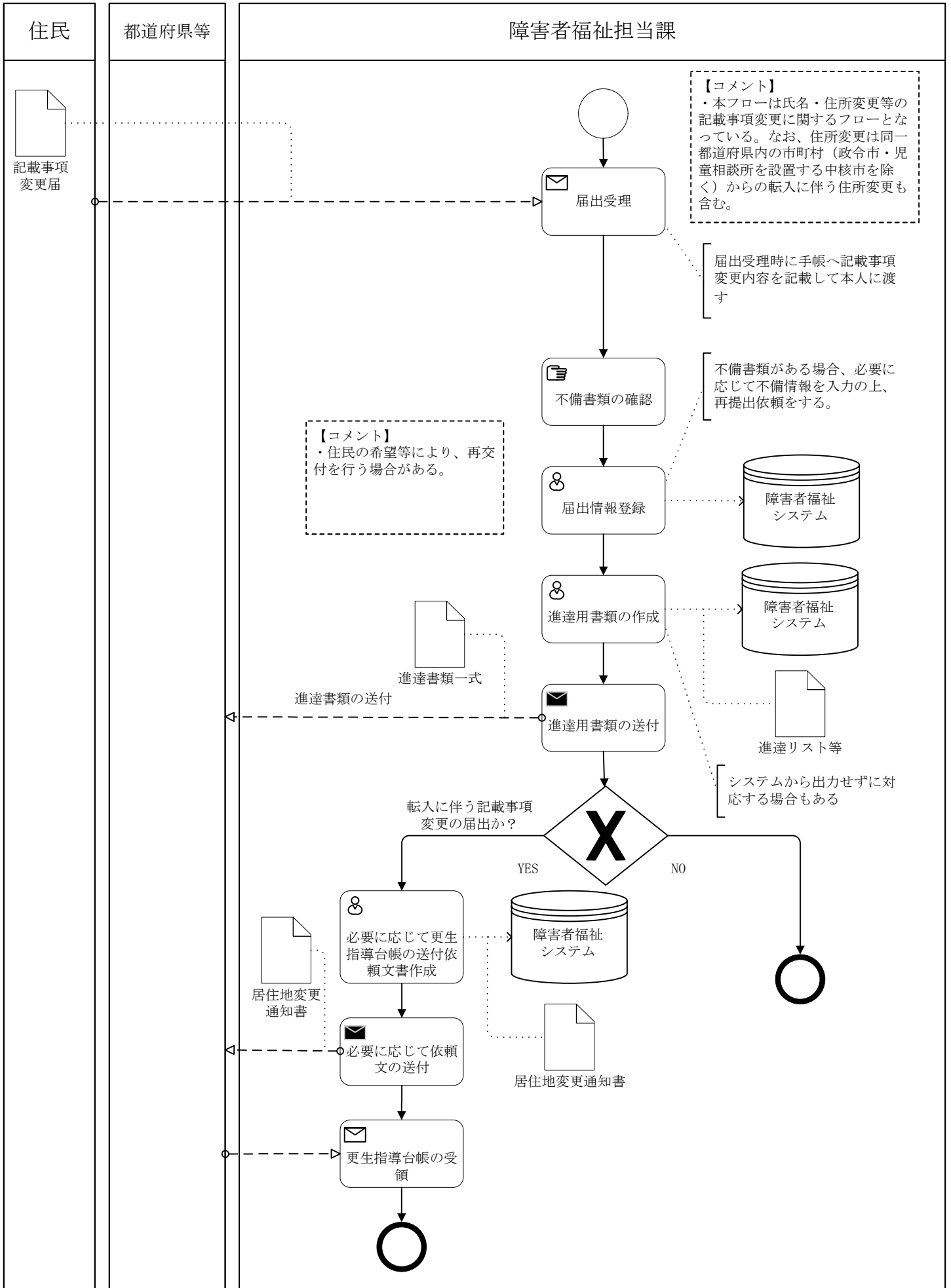

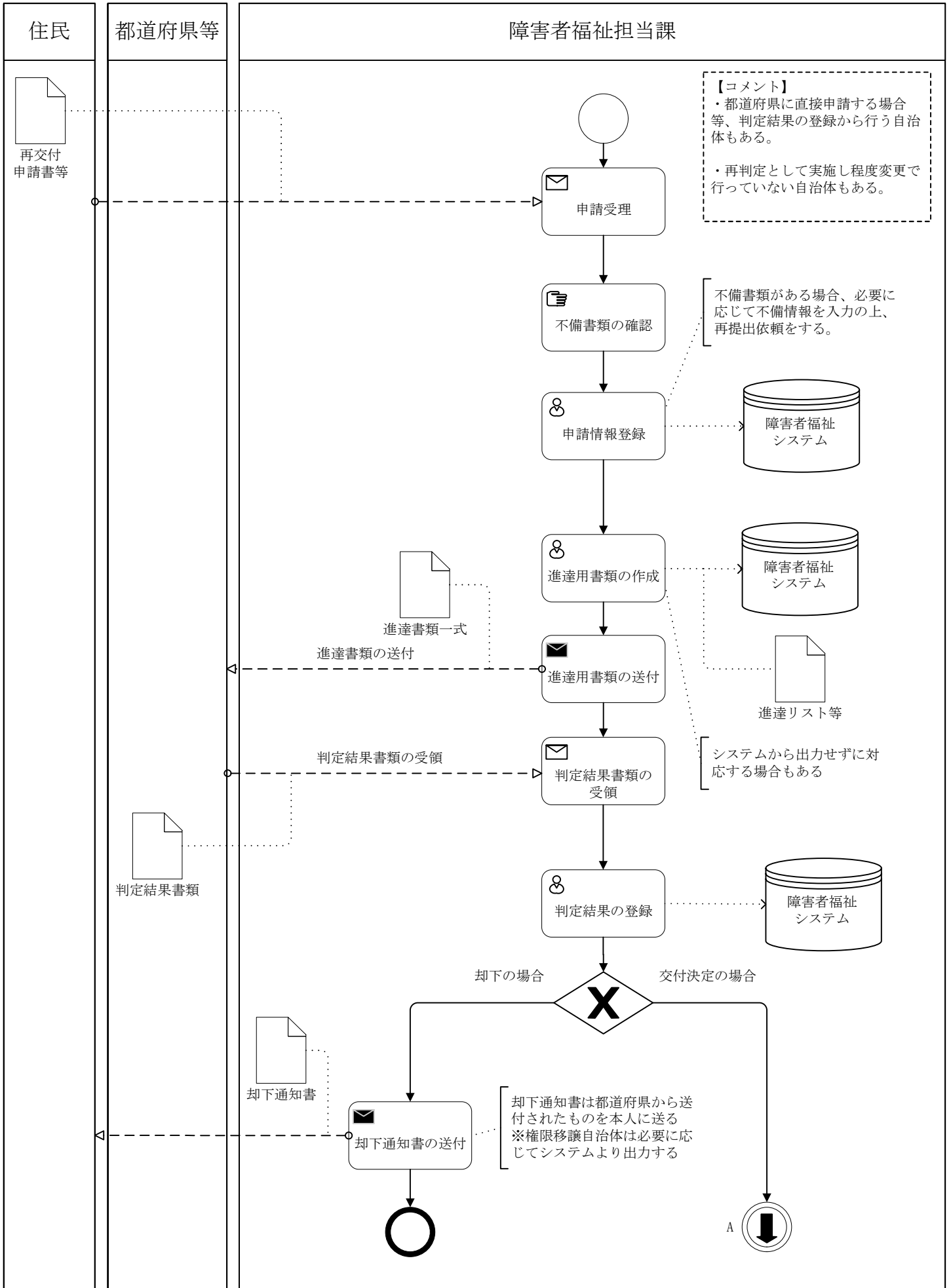

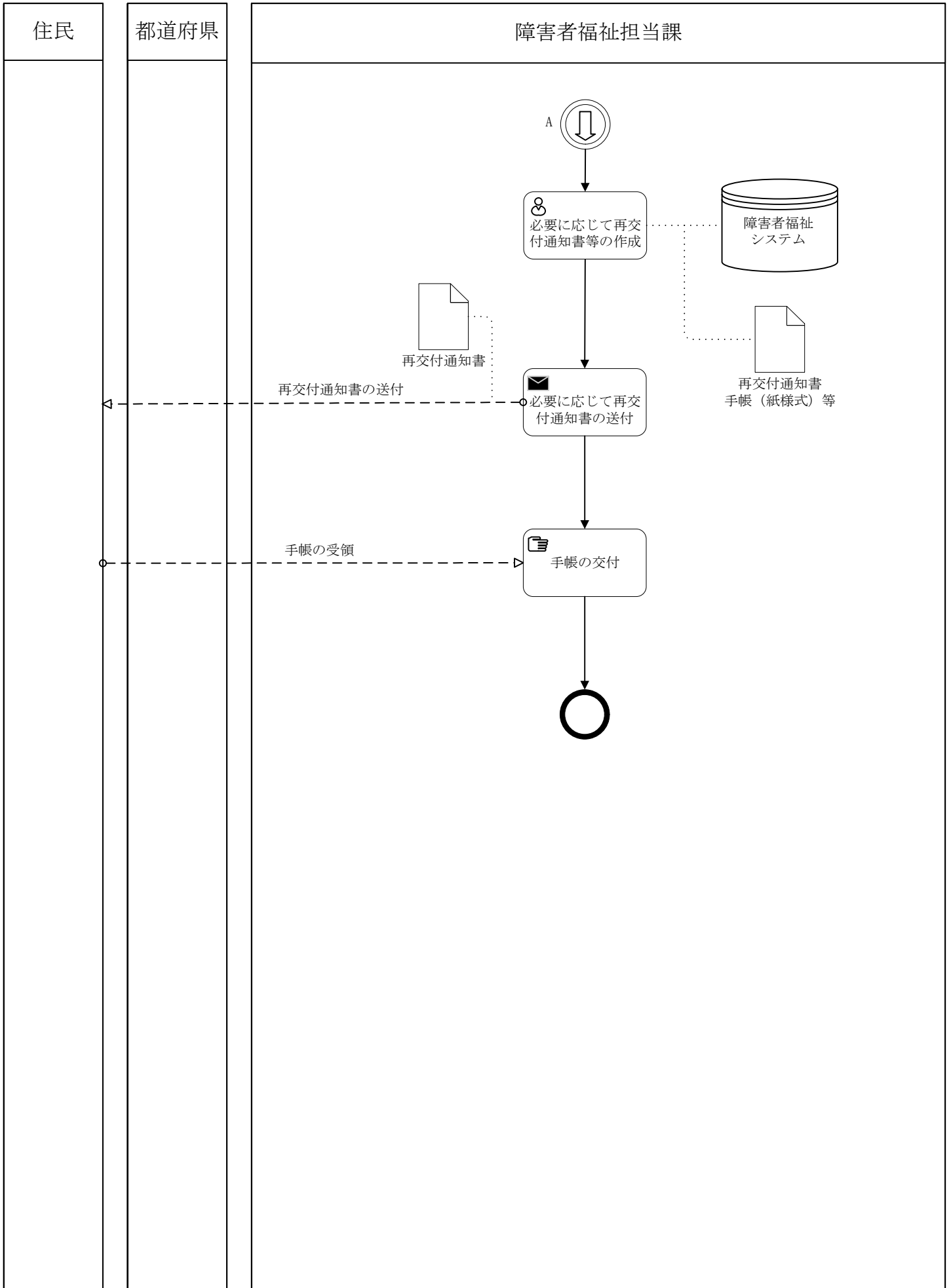

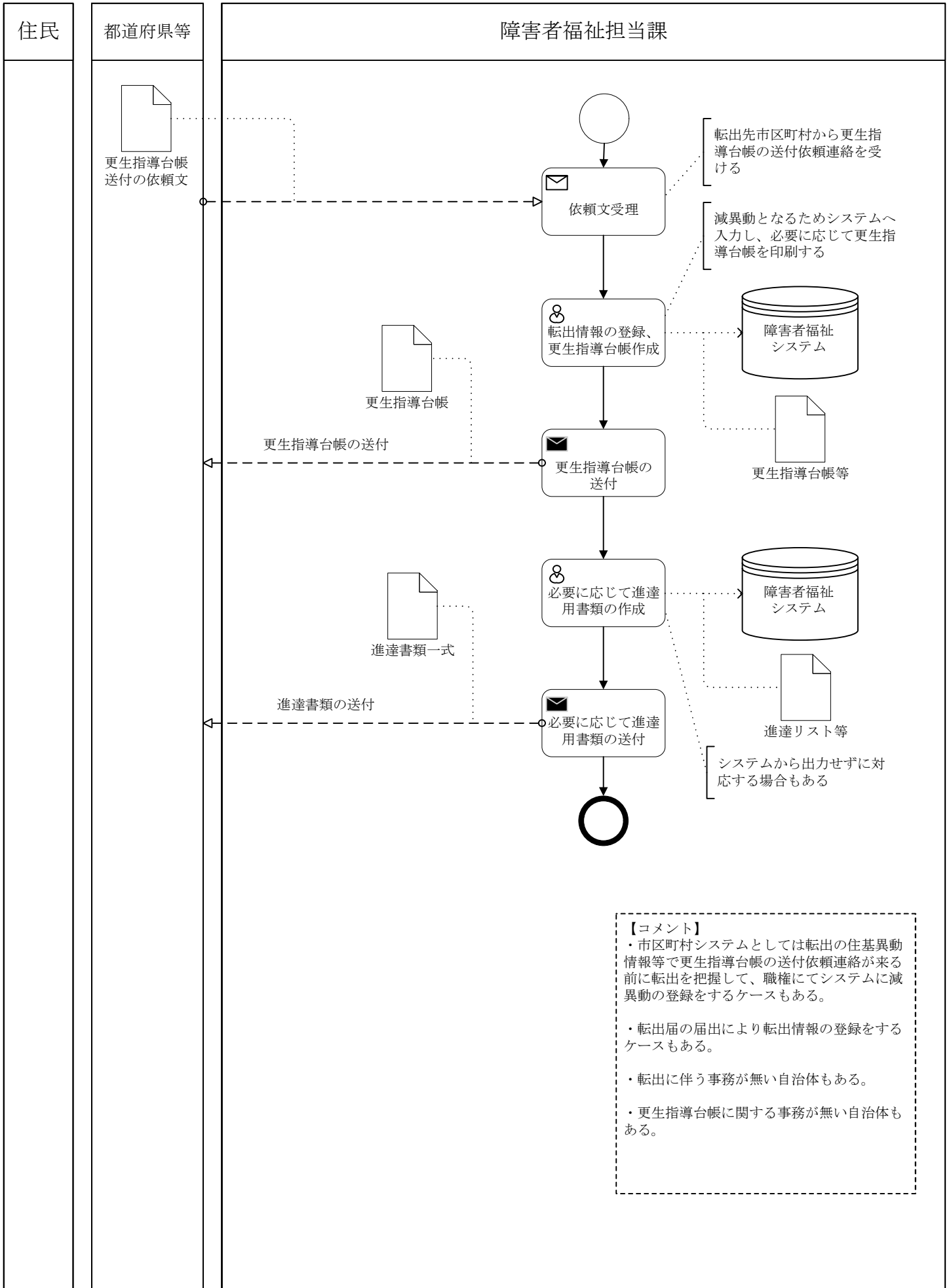

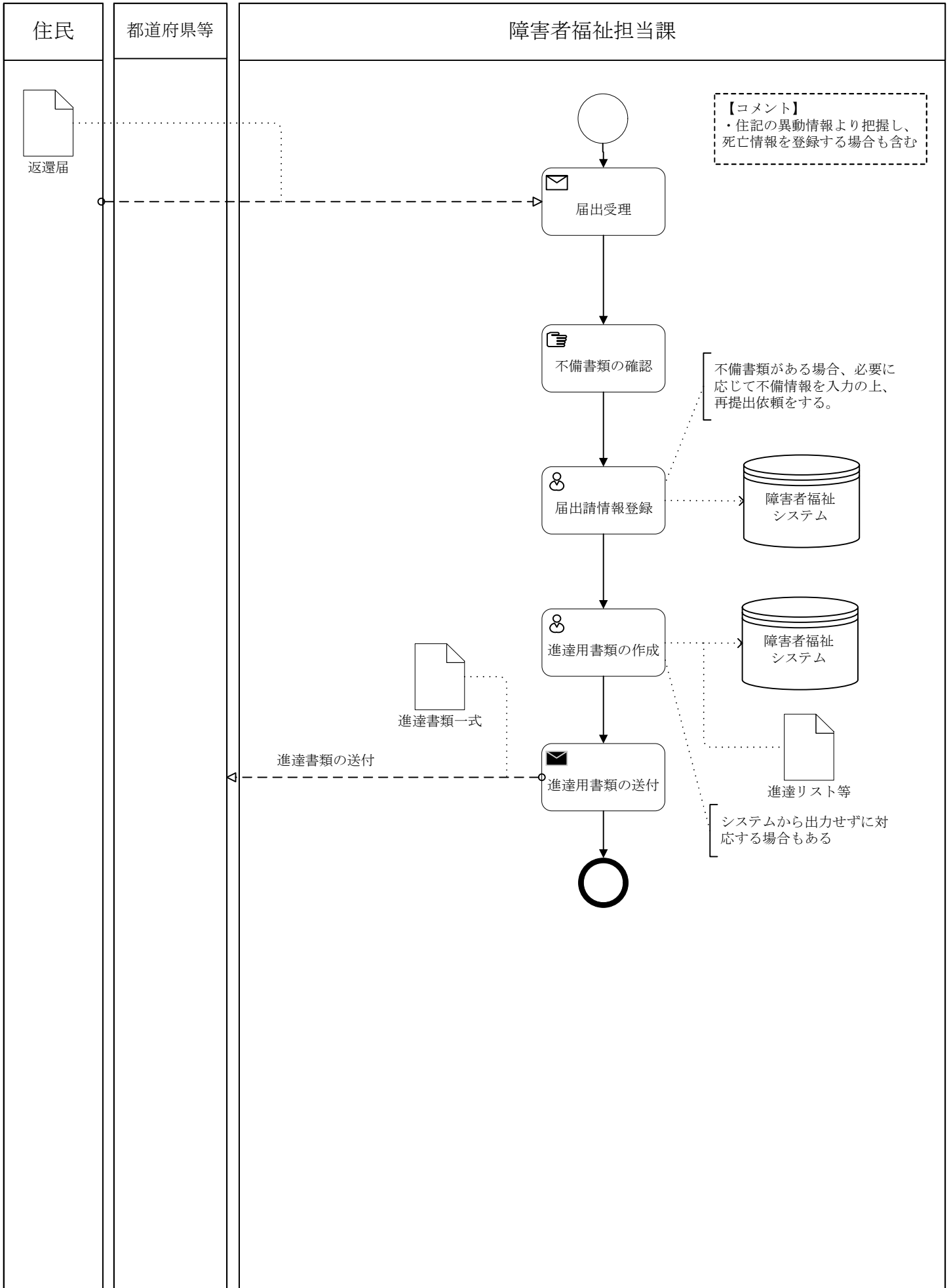

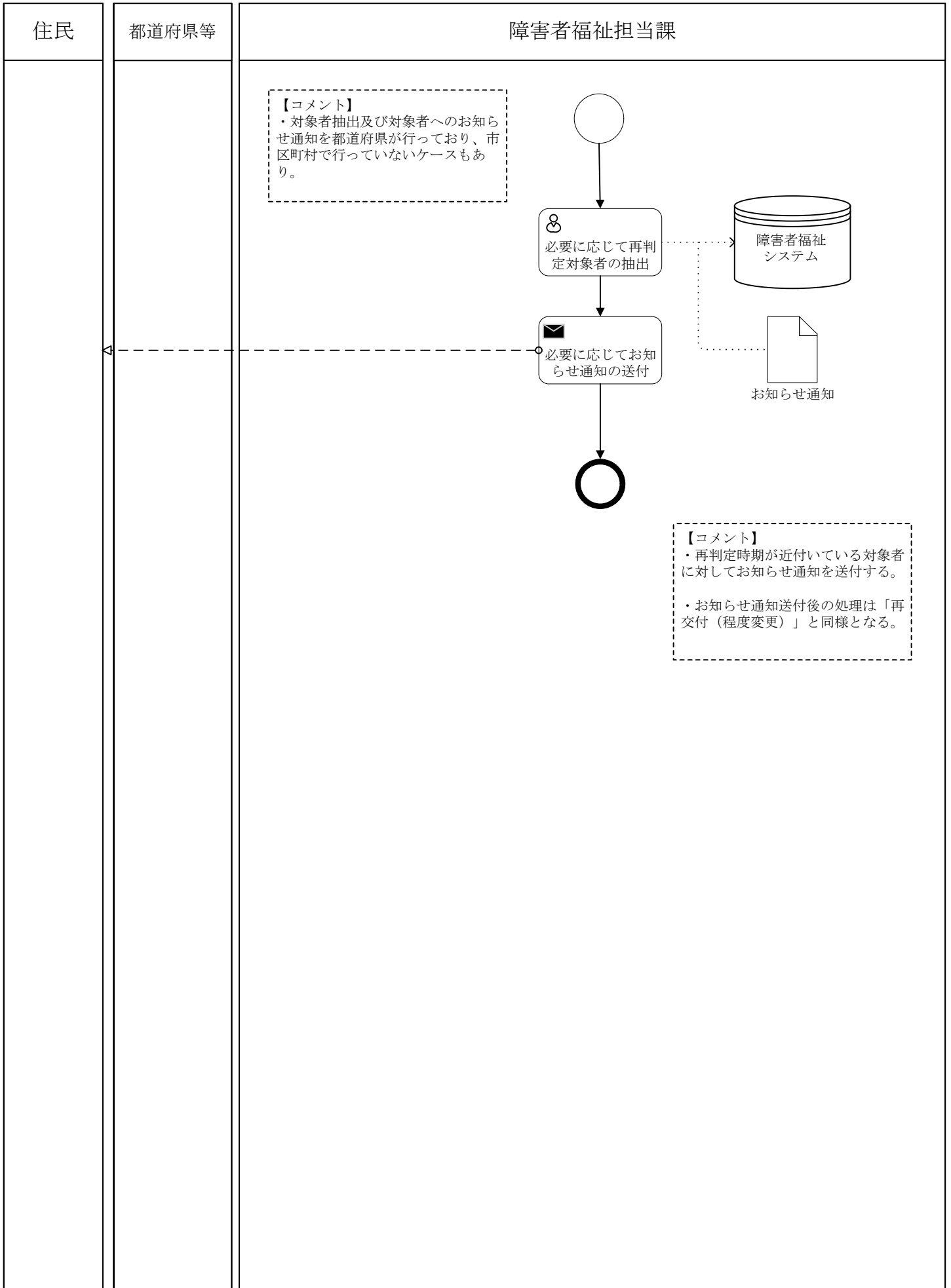

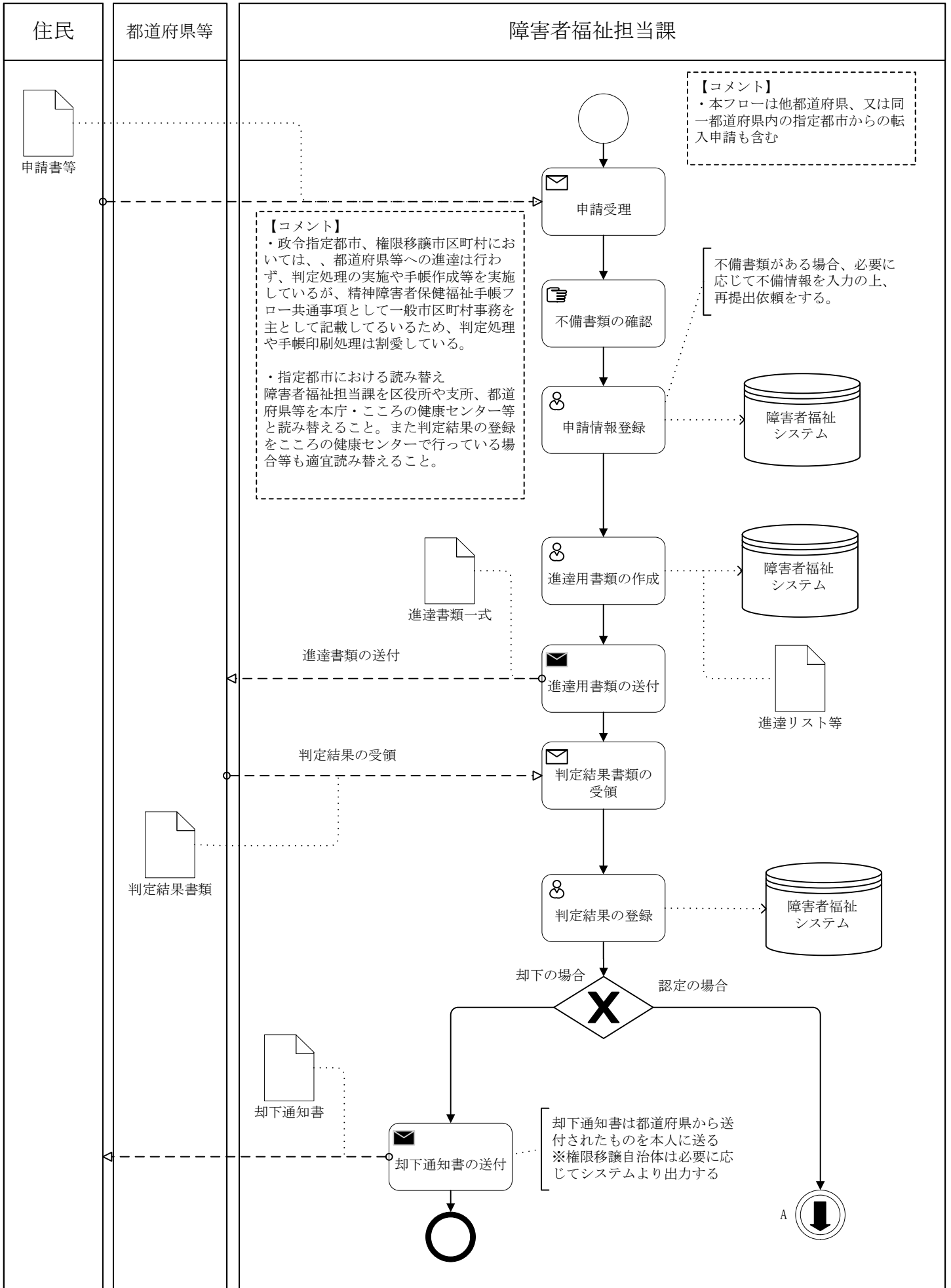

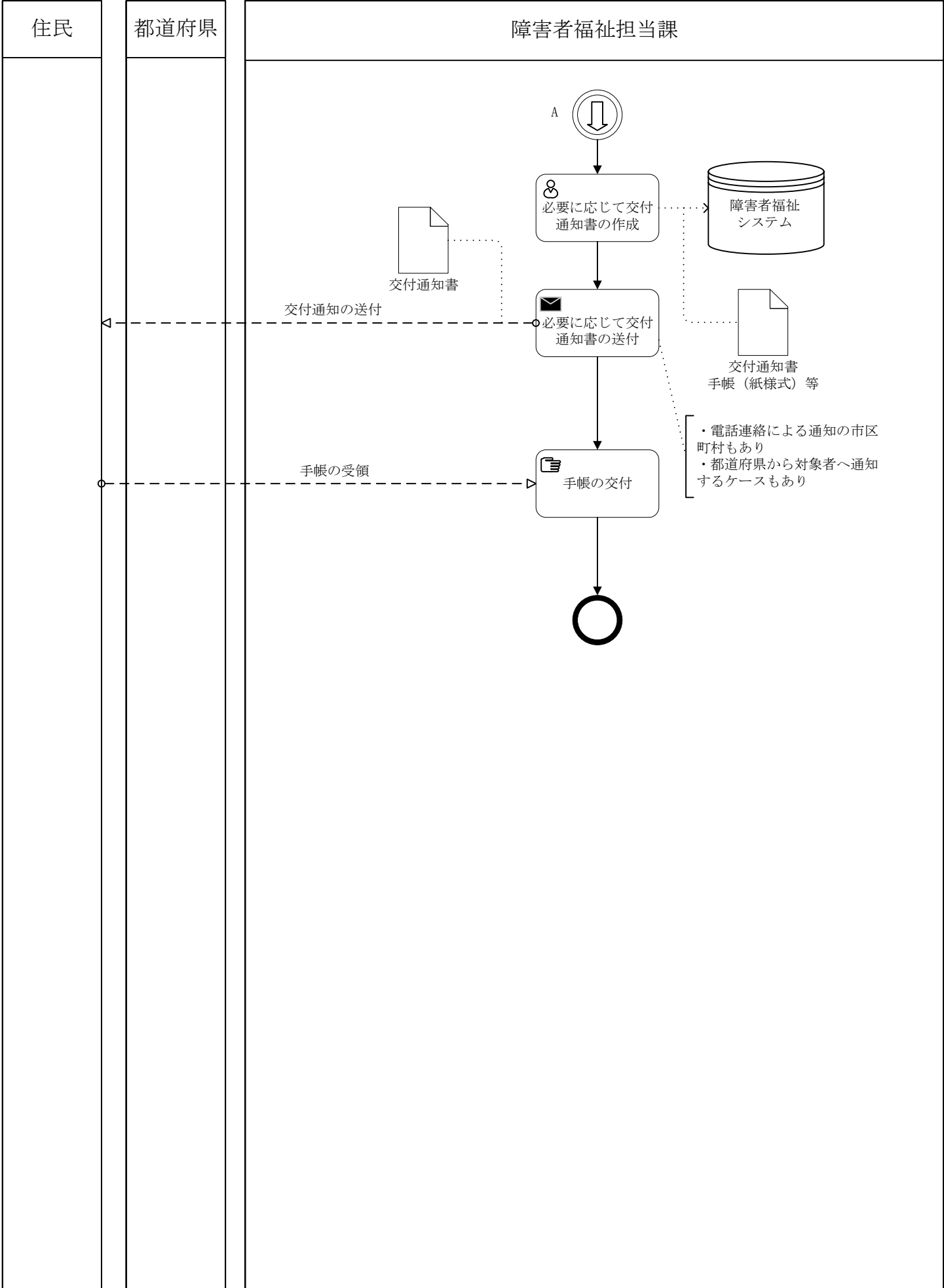

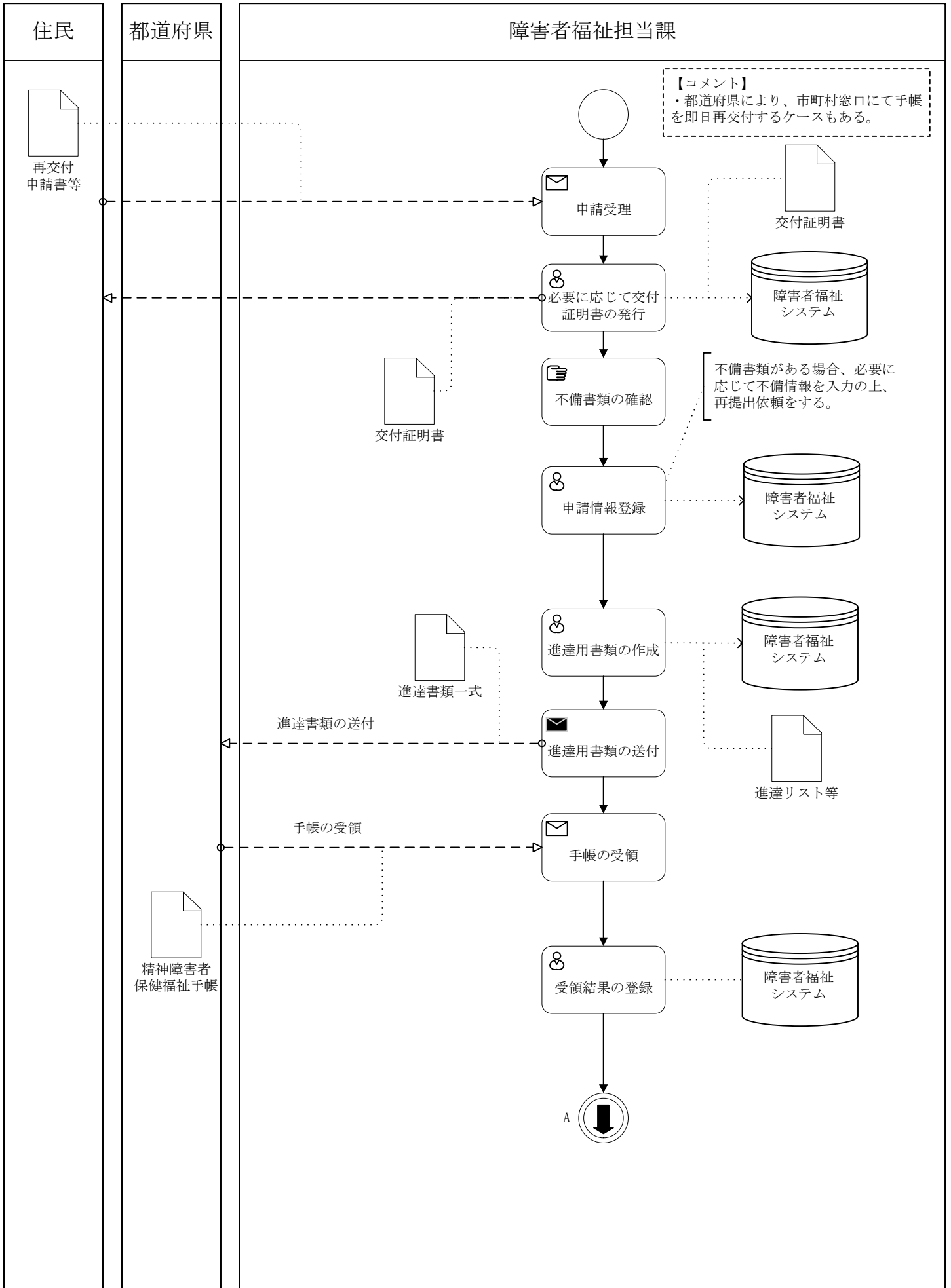

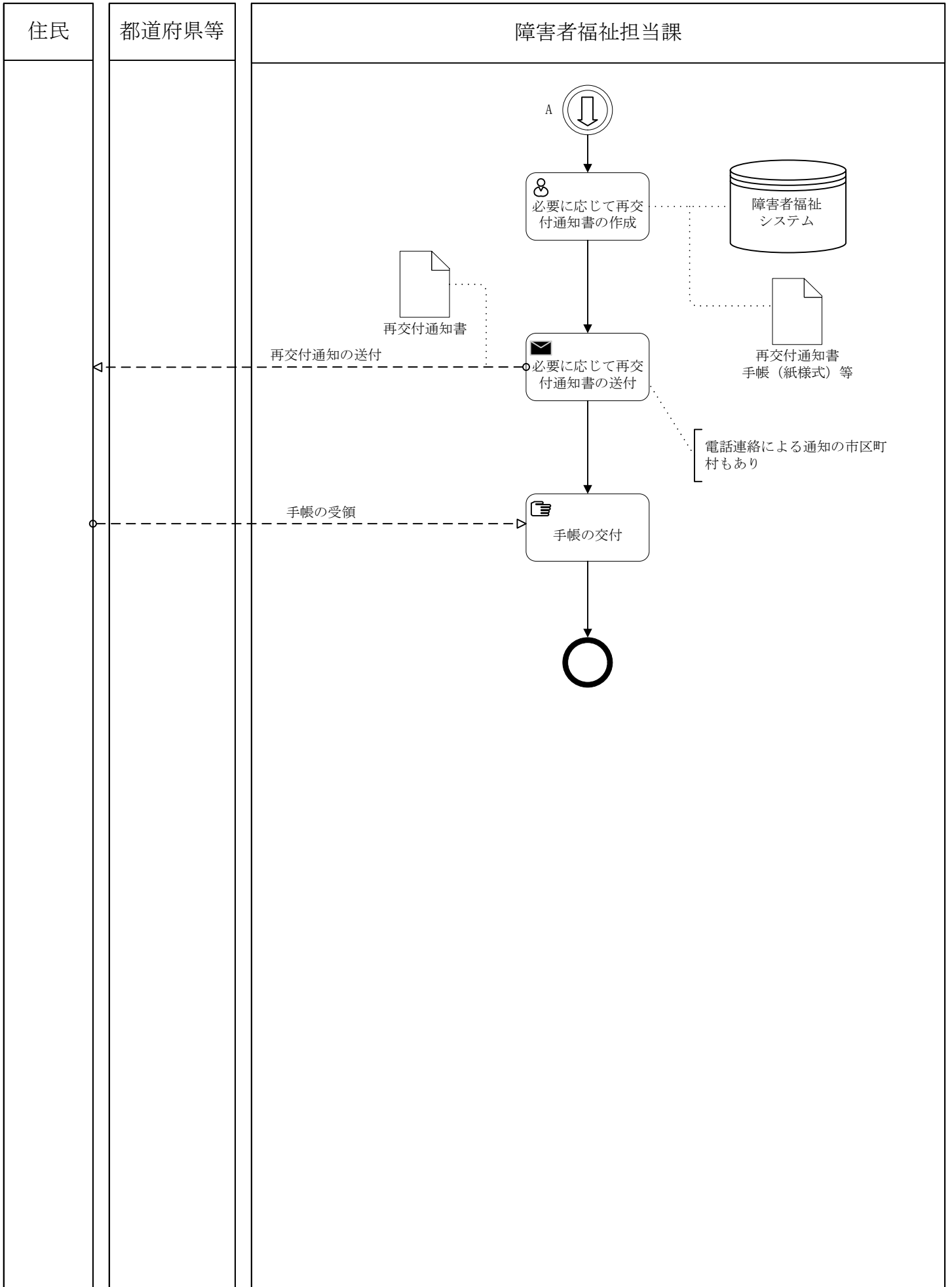

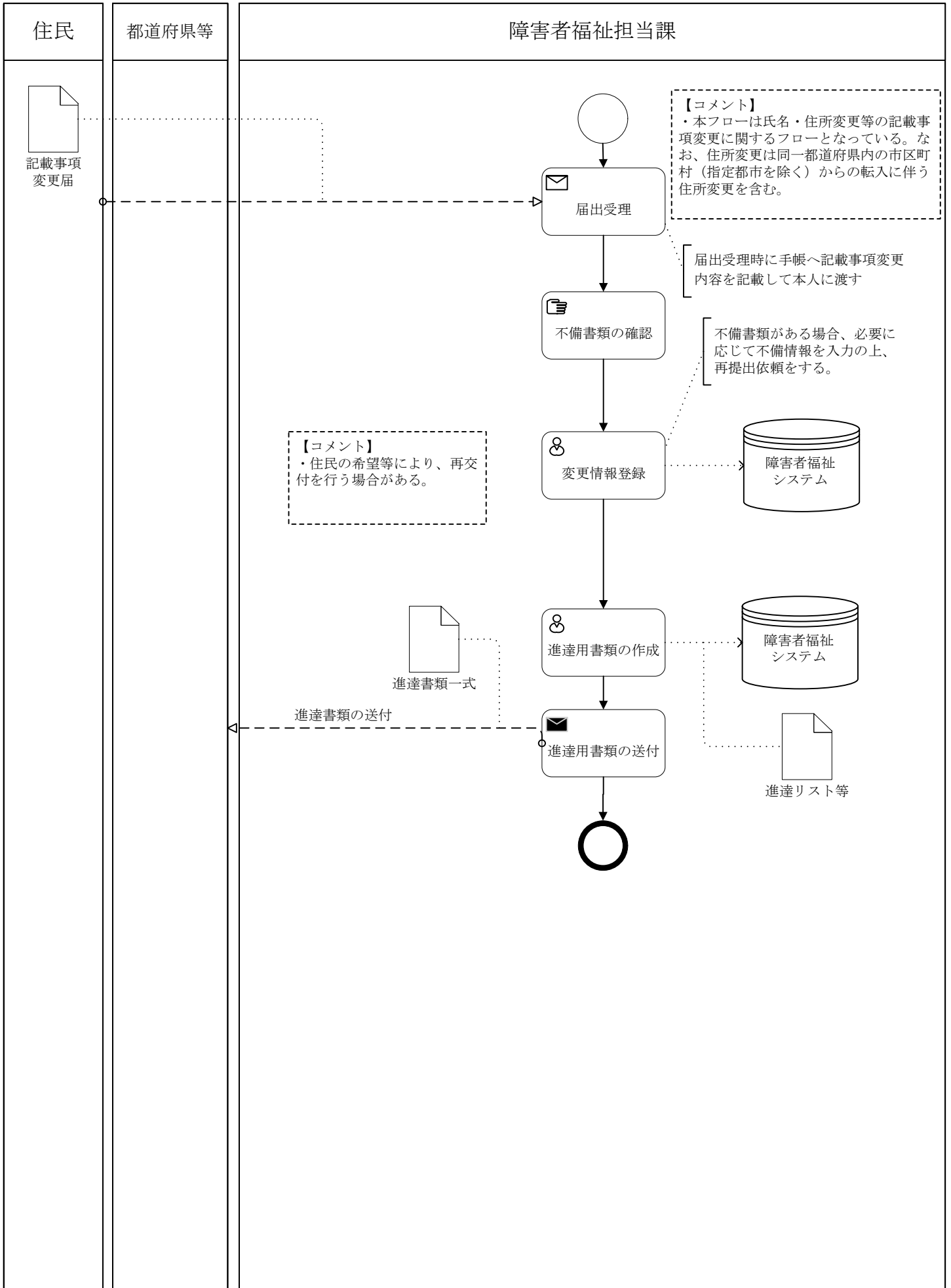

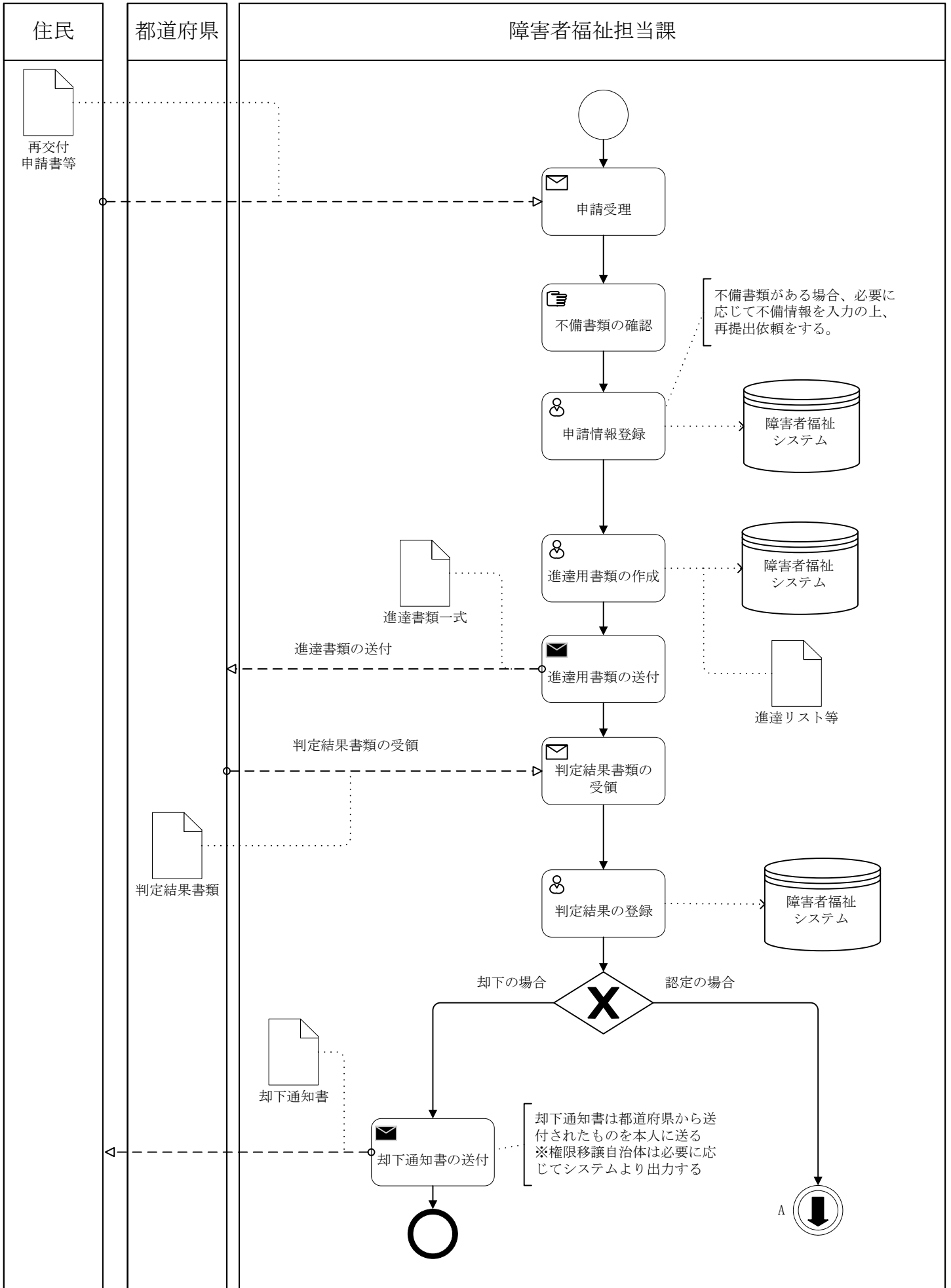

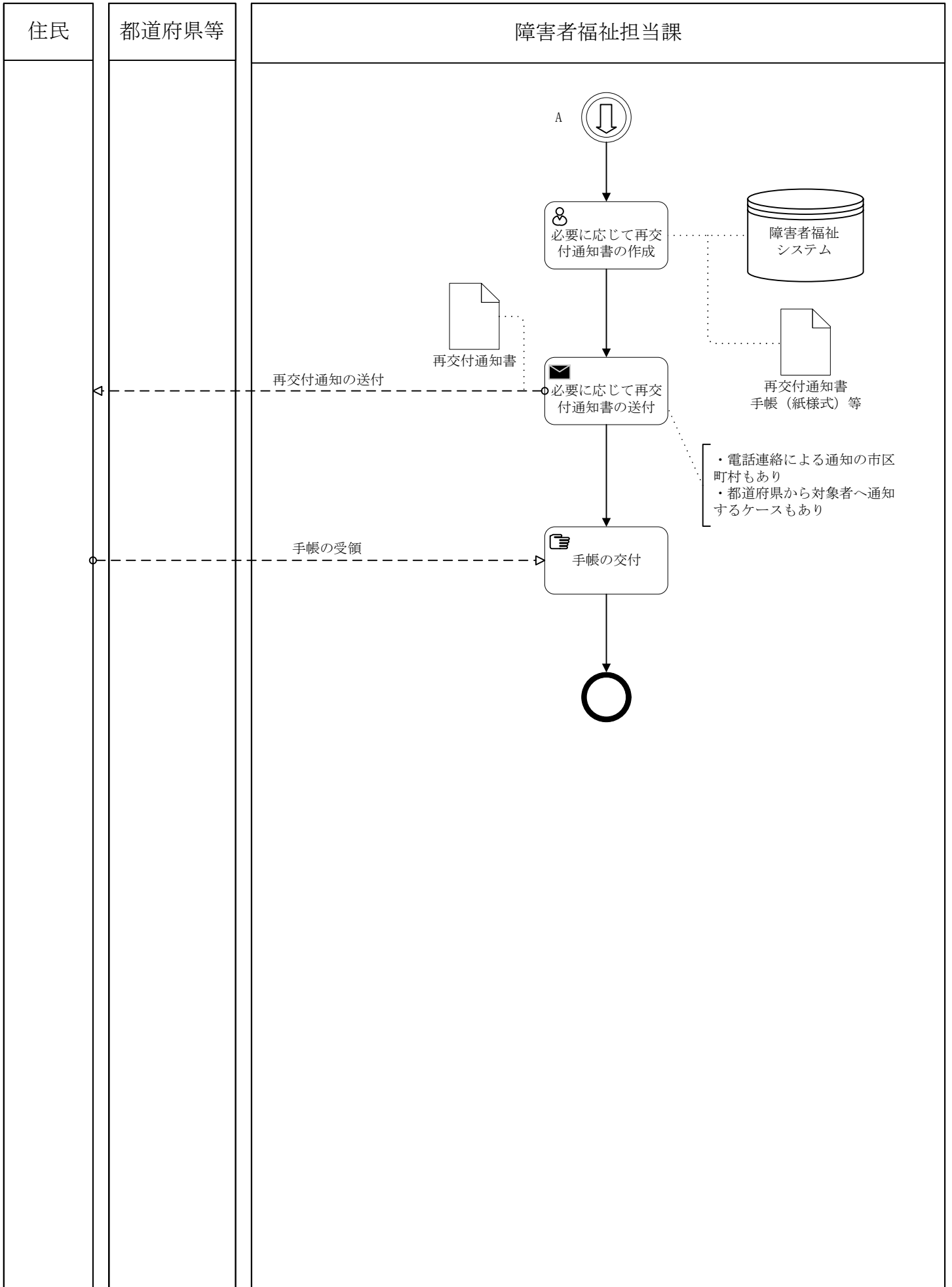

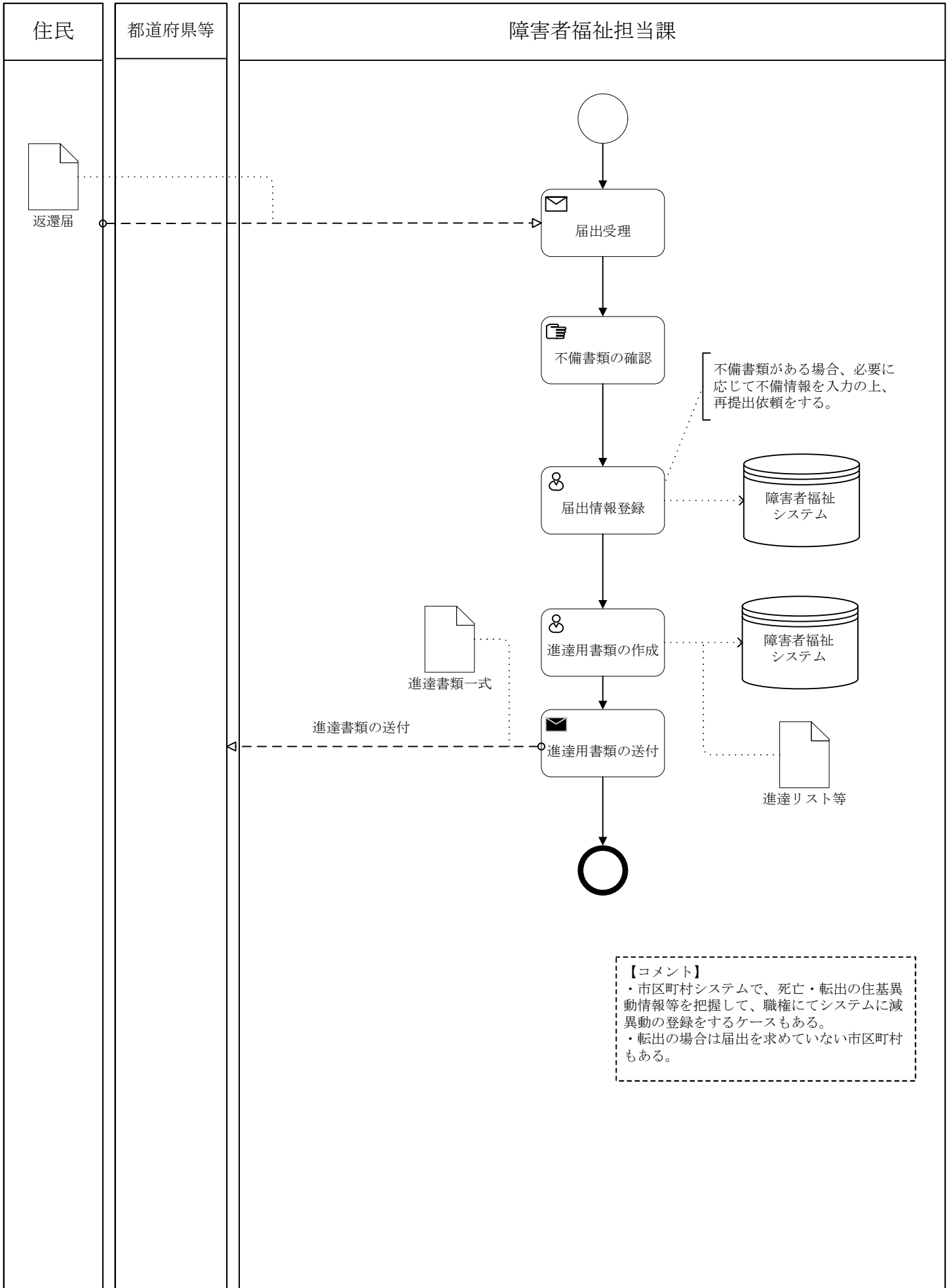

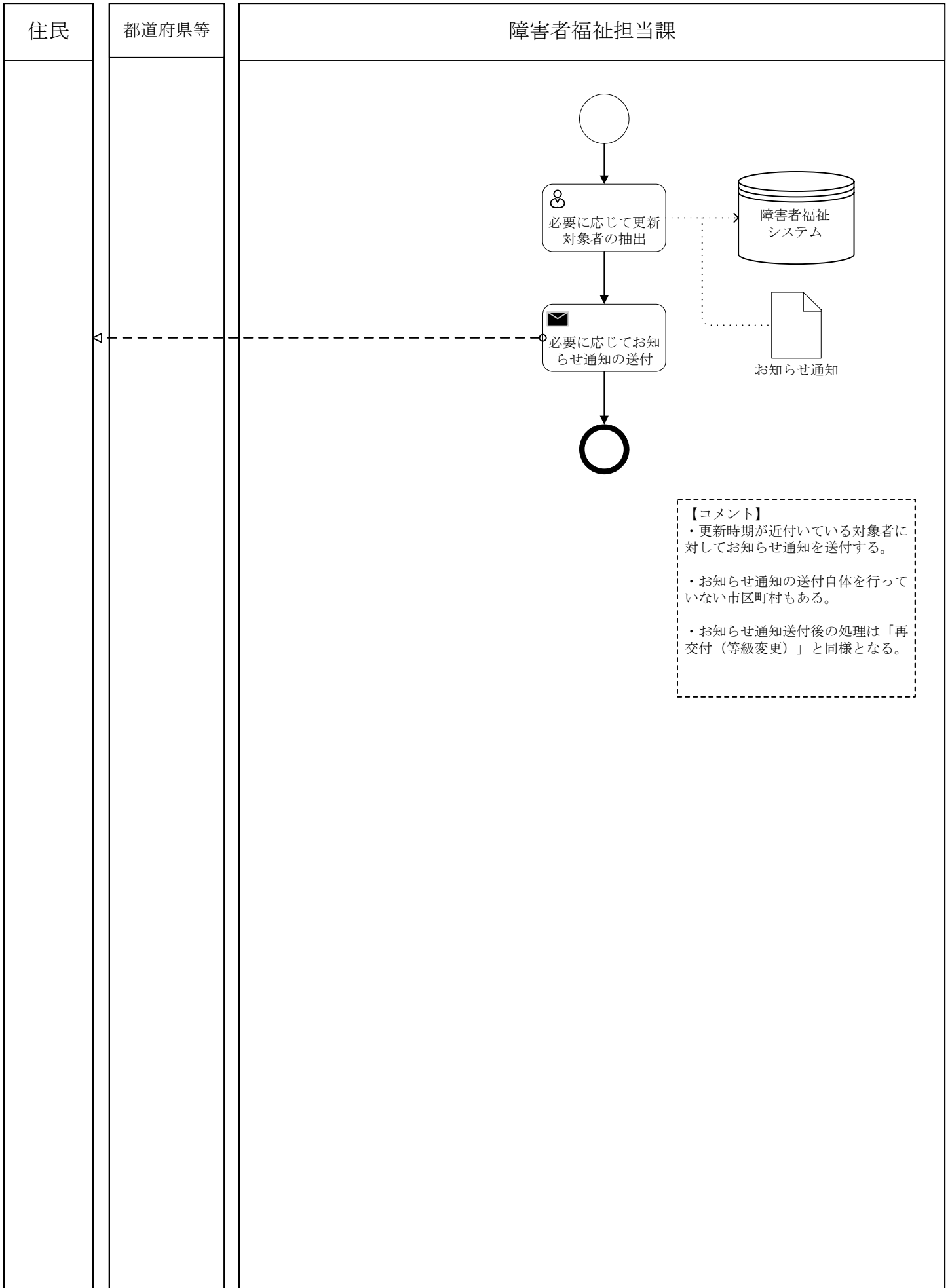

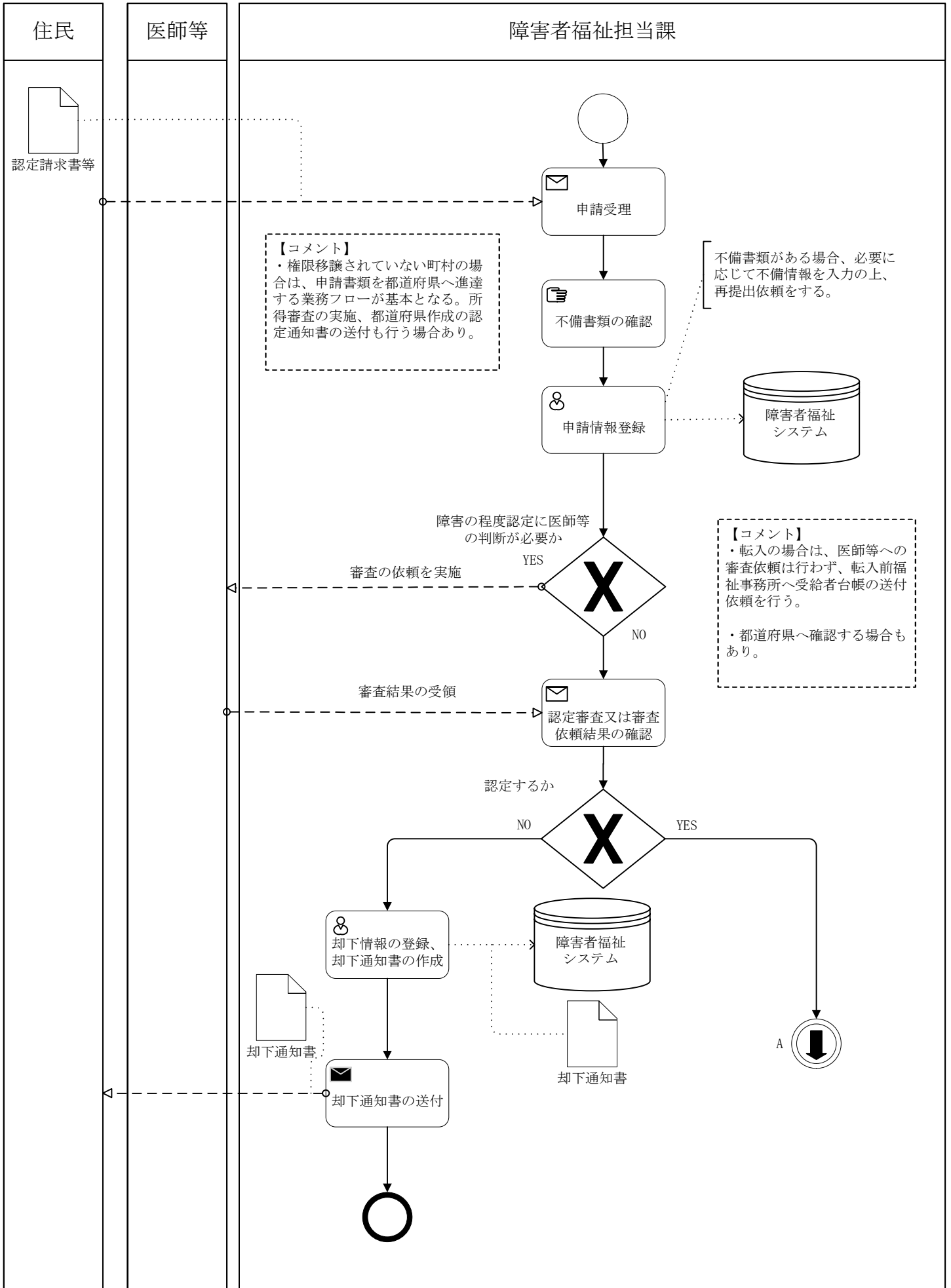

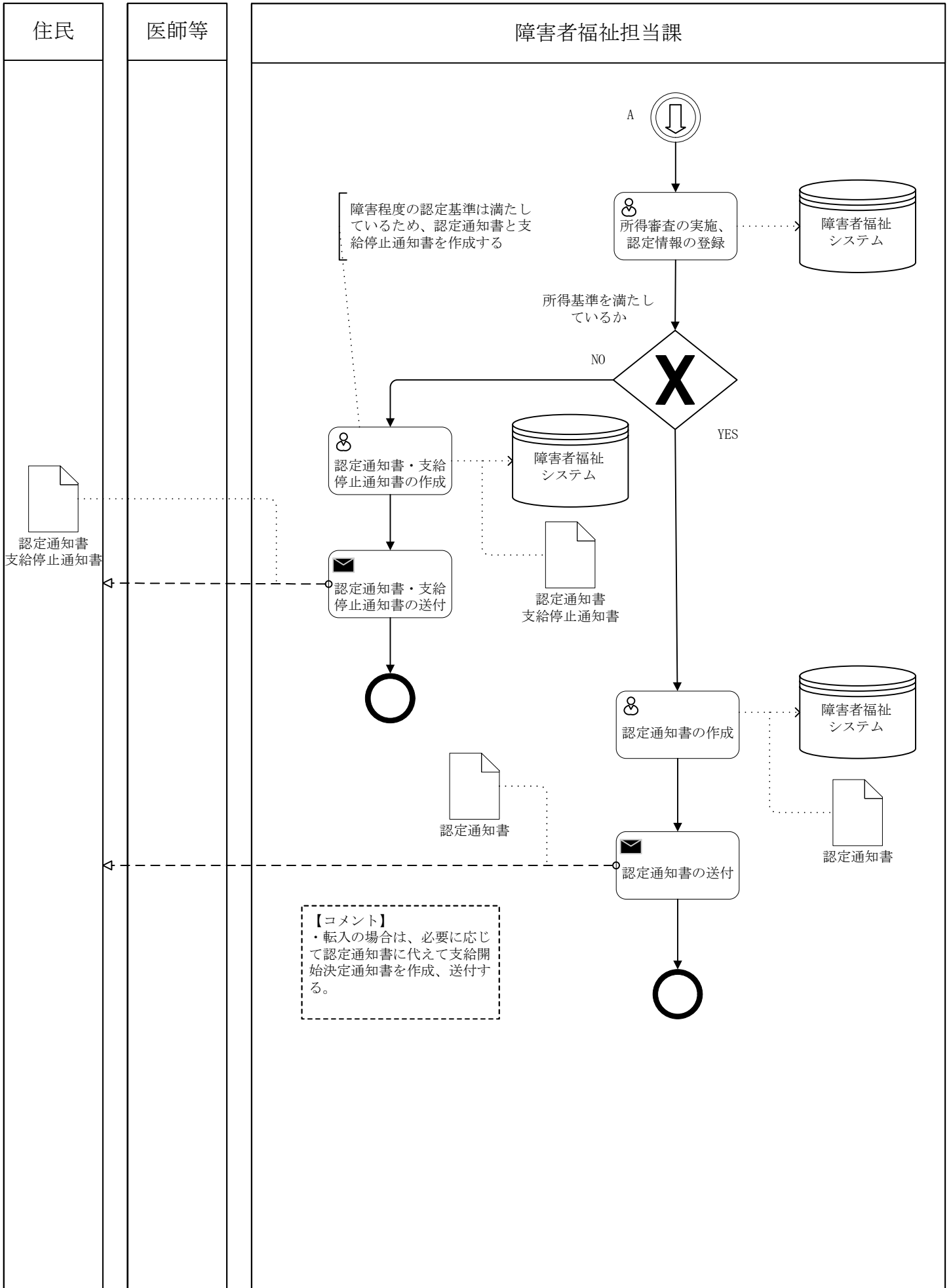

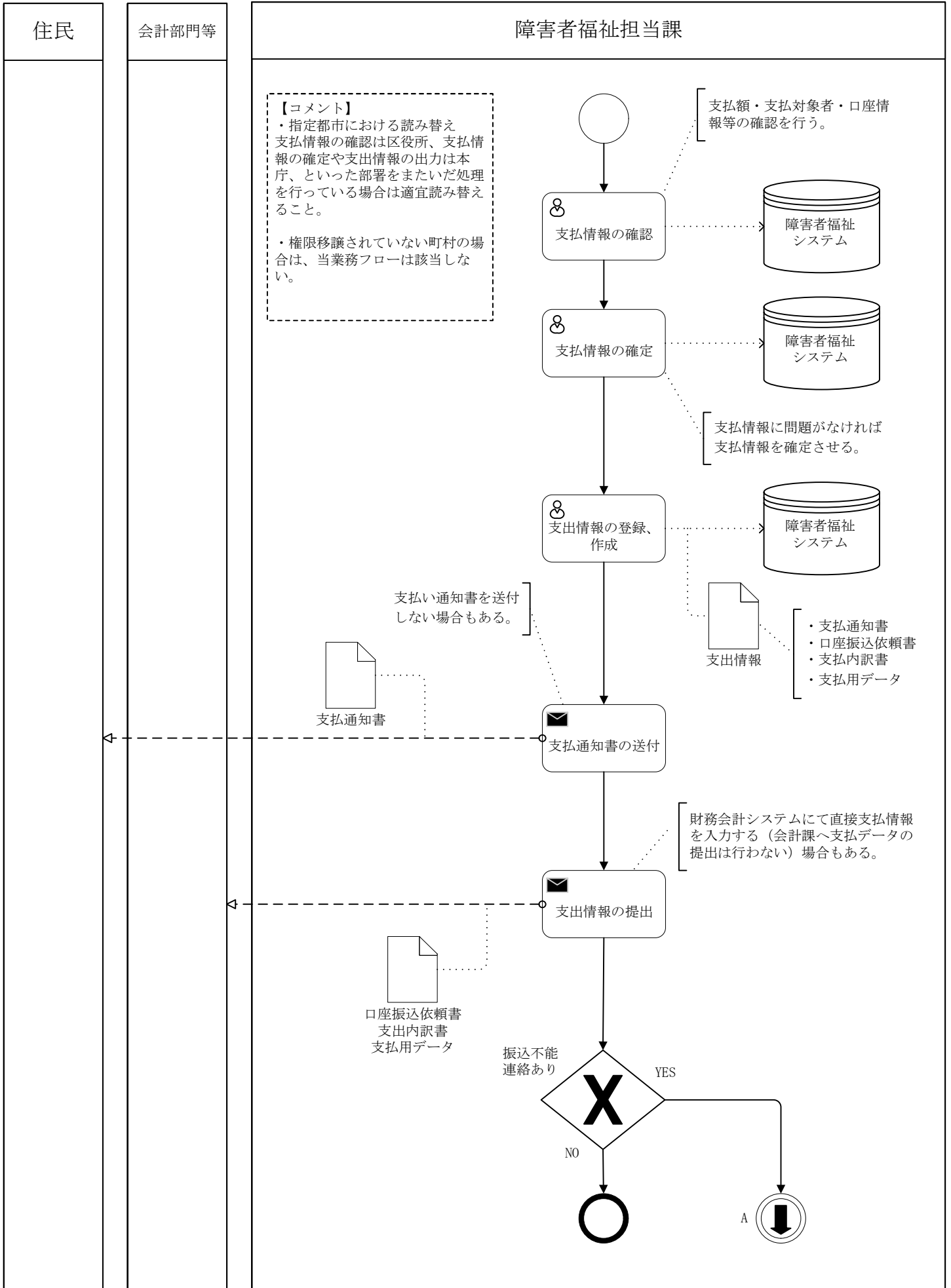

住民

会計部門等

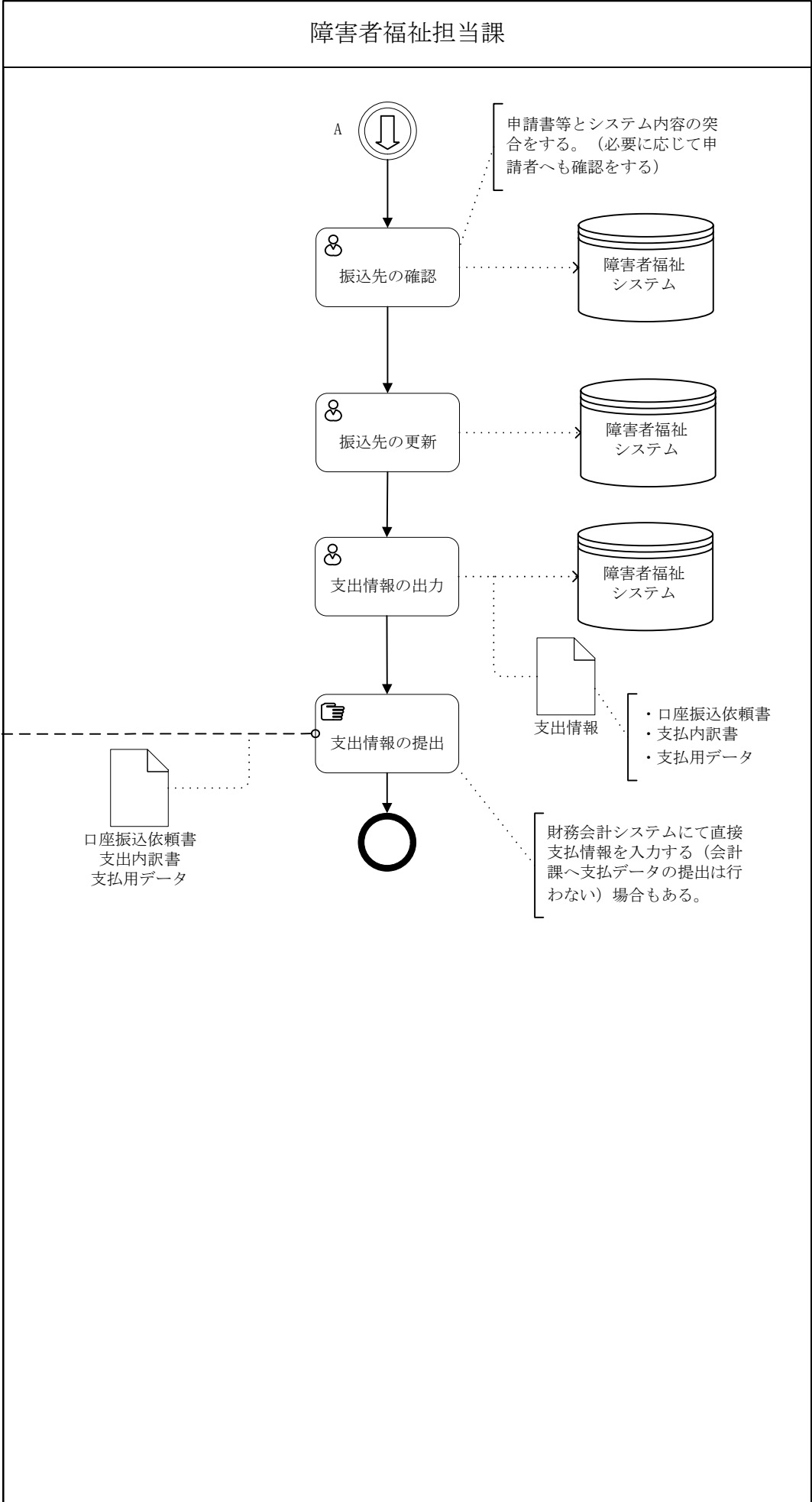

区分	1 障害者福祉	大分類	05 国制度手当	小分類	03 変更届 (氏名・住所・口座等の変更)
----	---------	-----	----------	-----	--------------------------

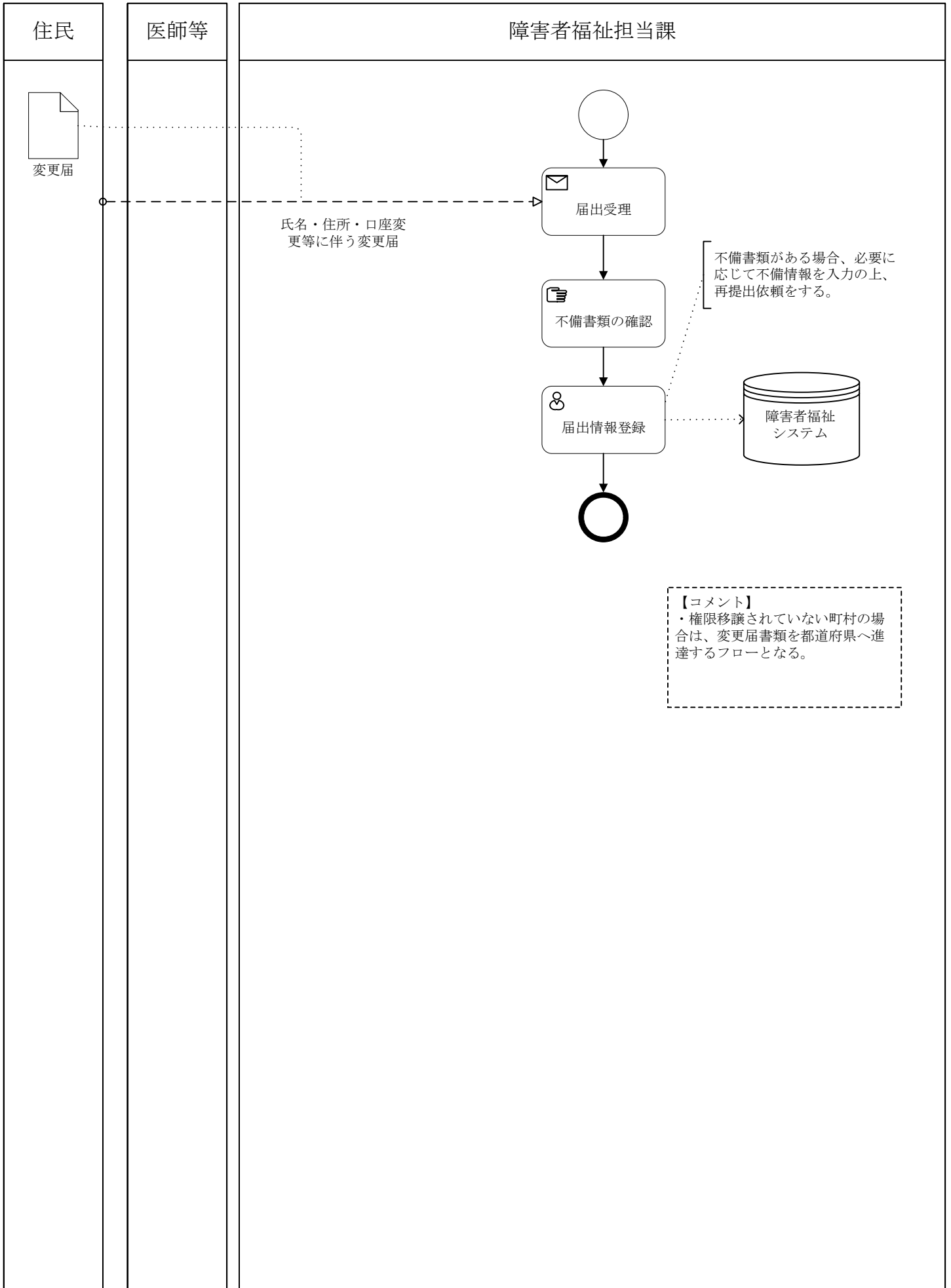

区分	1 障害者福祉	大分類	05 国制度手当	小分類	04 資格喪失
----	---------	-----	----------	-----	---------

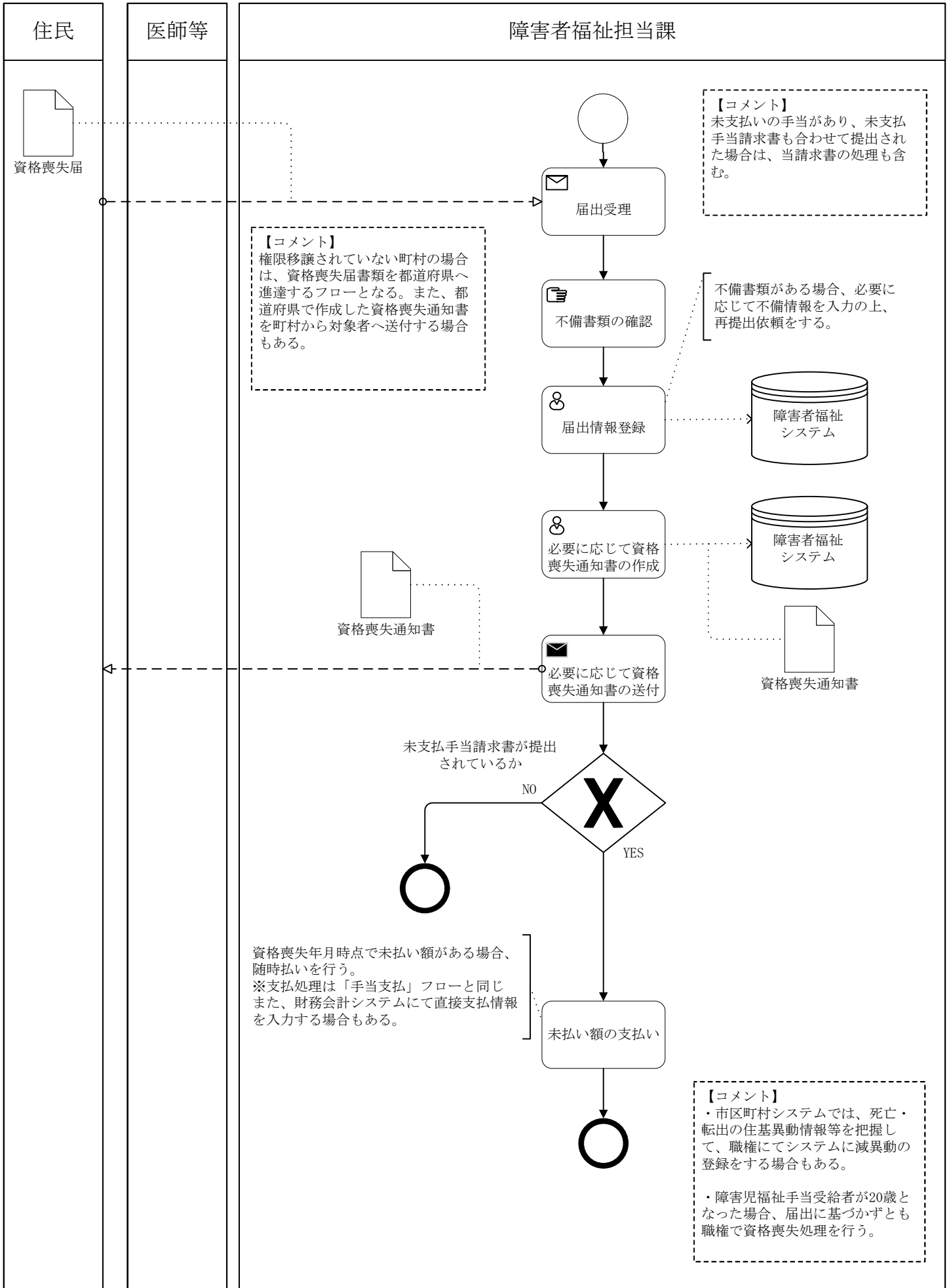

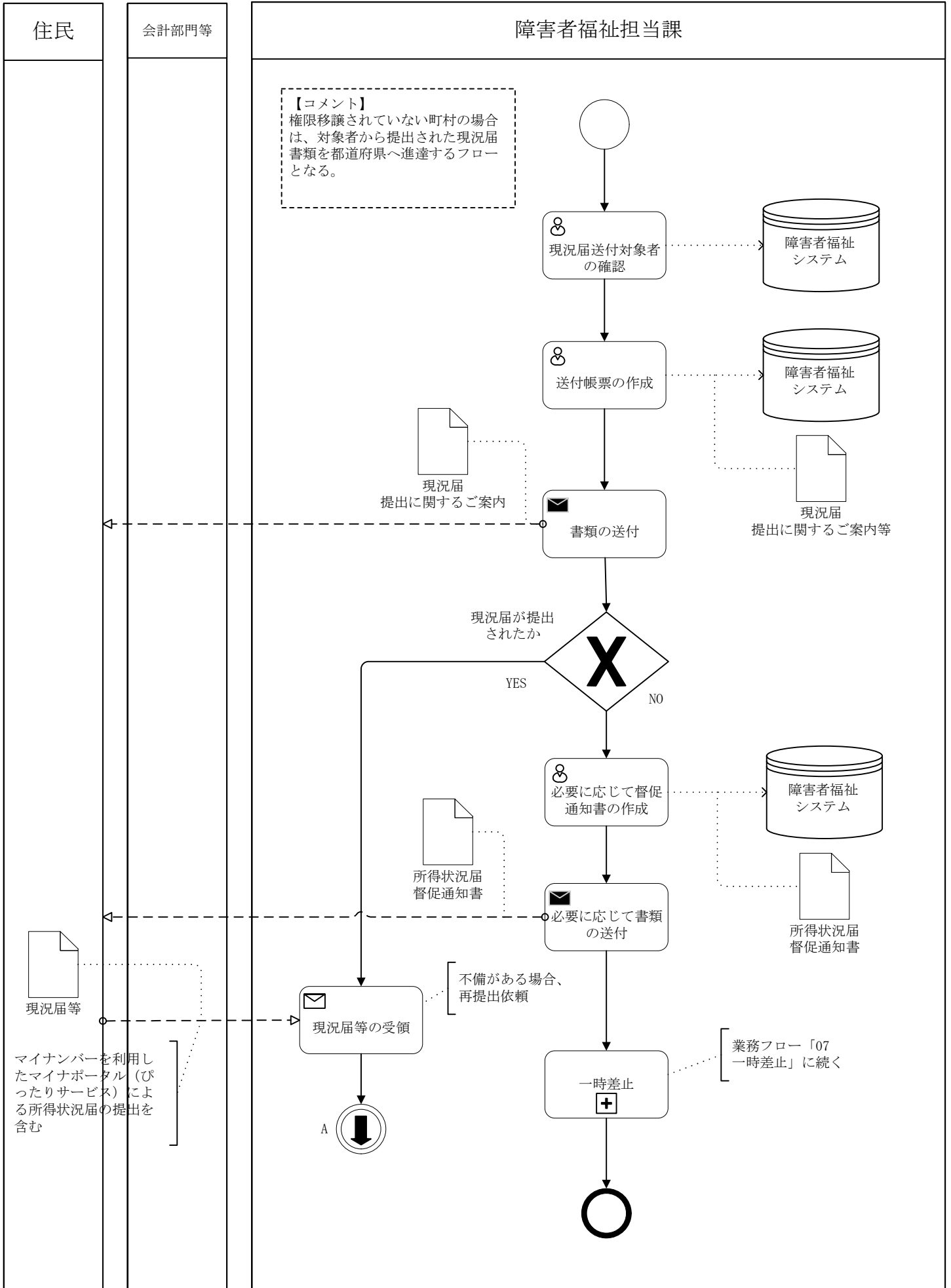

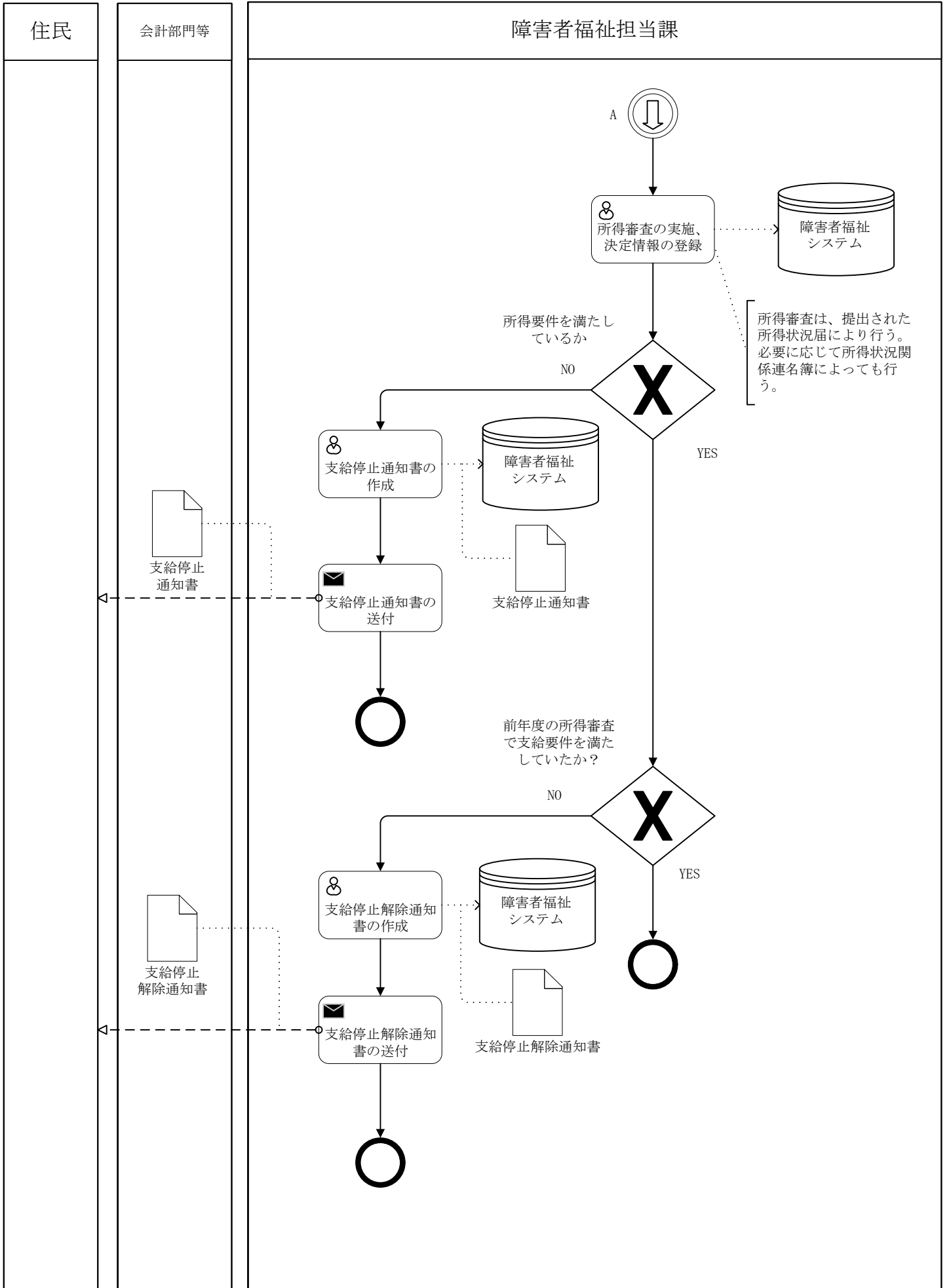

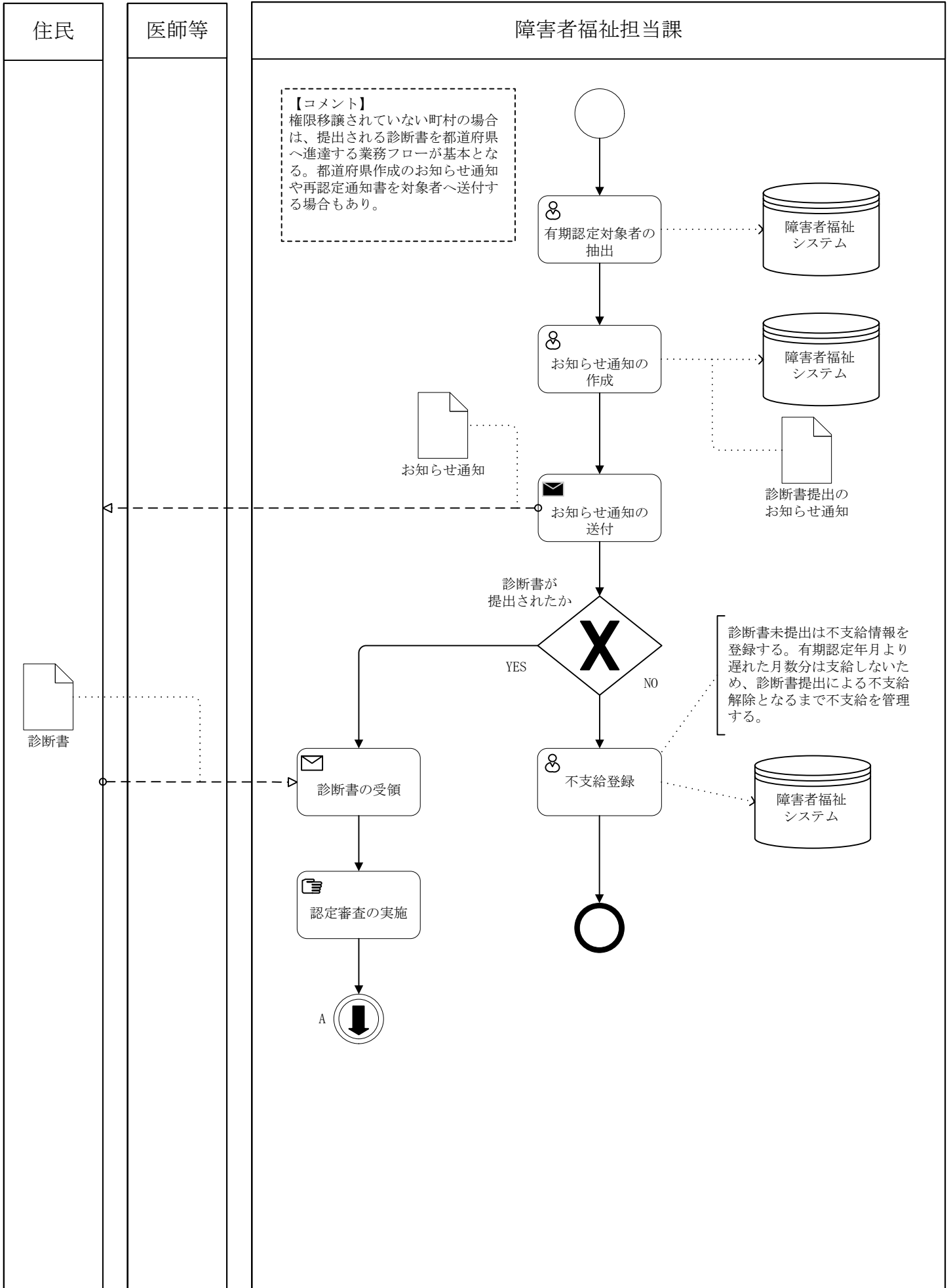

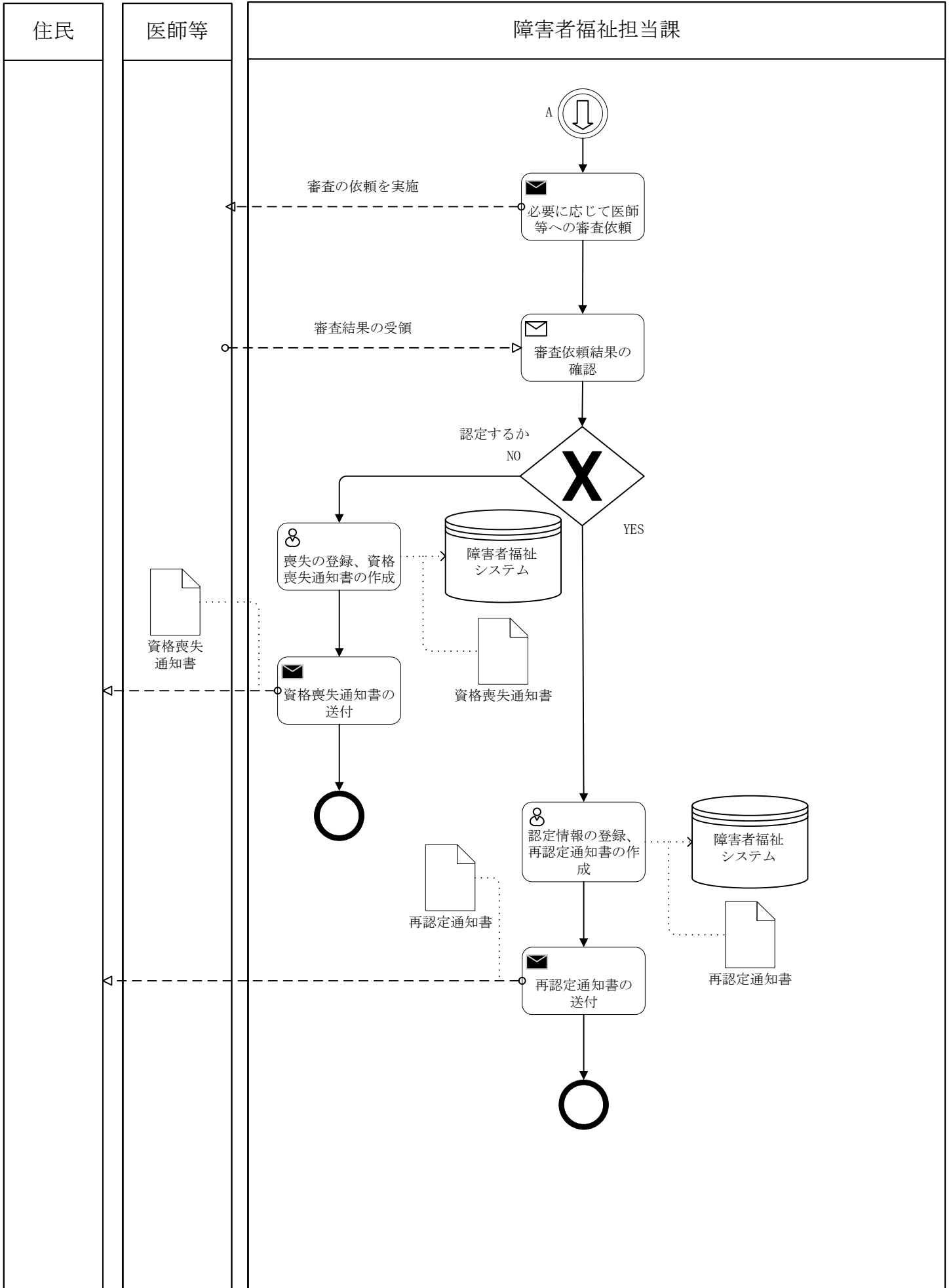

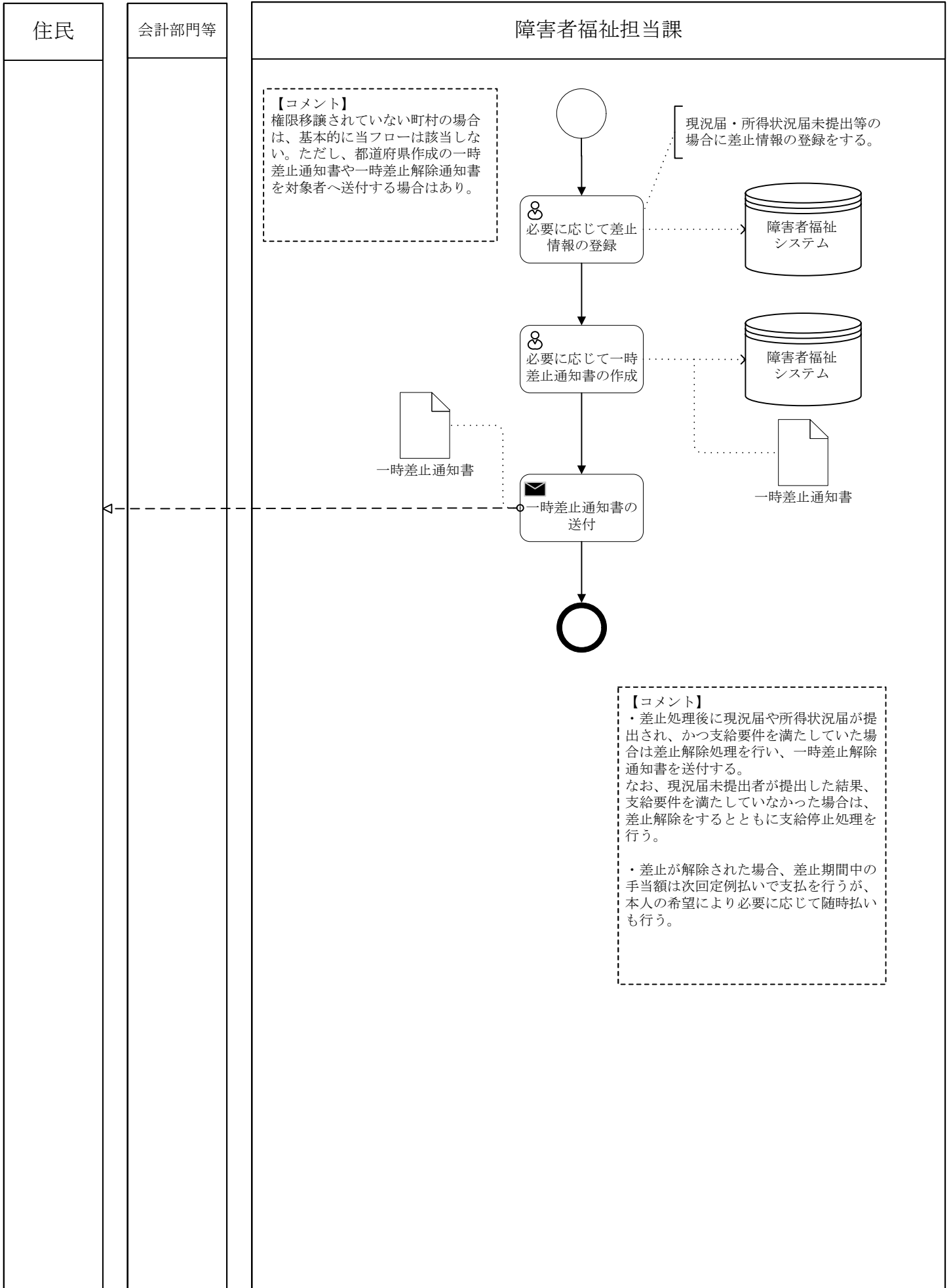

区分	1 障害者福祉	大分類	05 国制度手当	小分類	08 年齢到達
----	---------	-----	----------	-----	---------

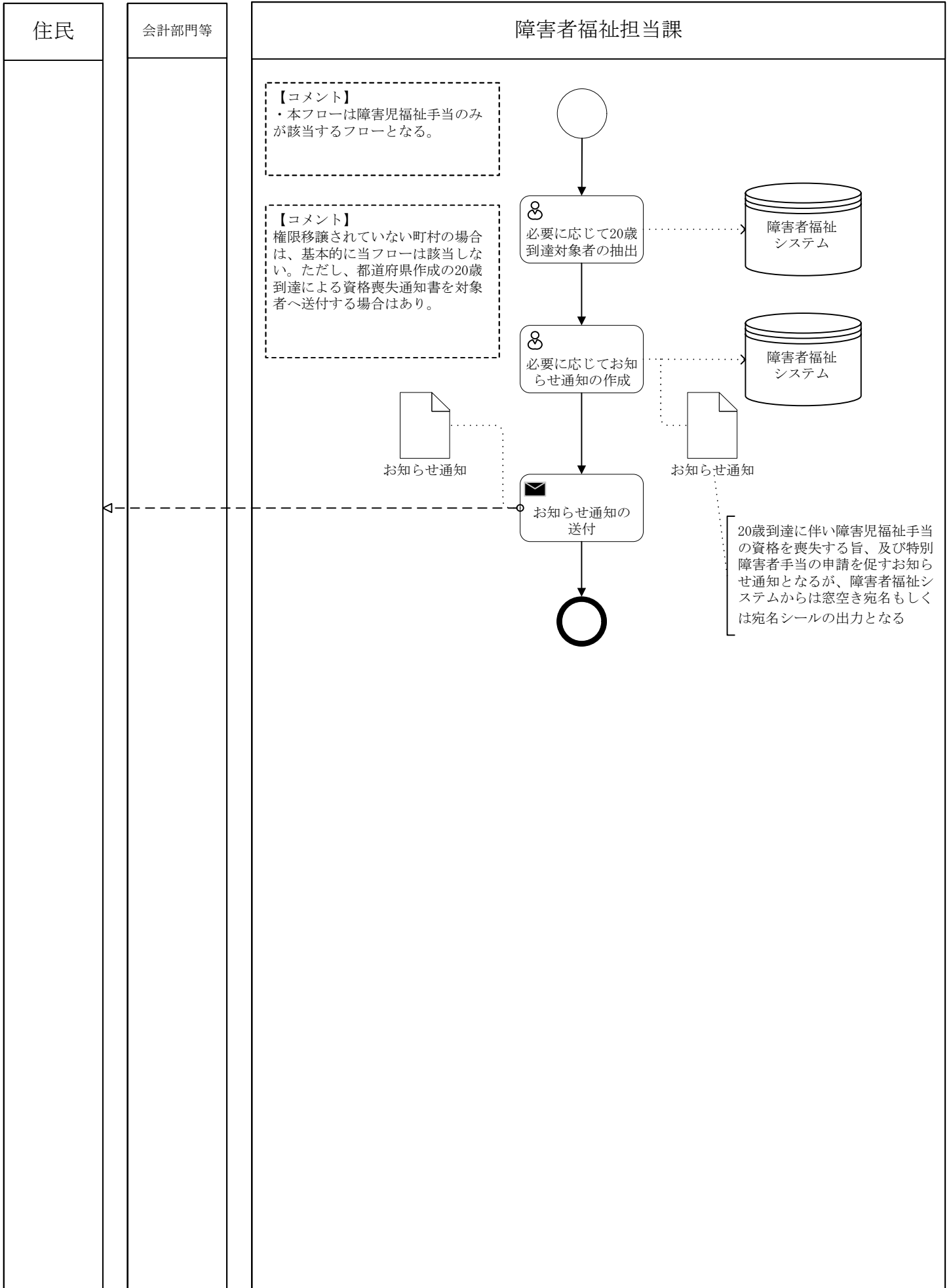

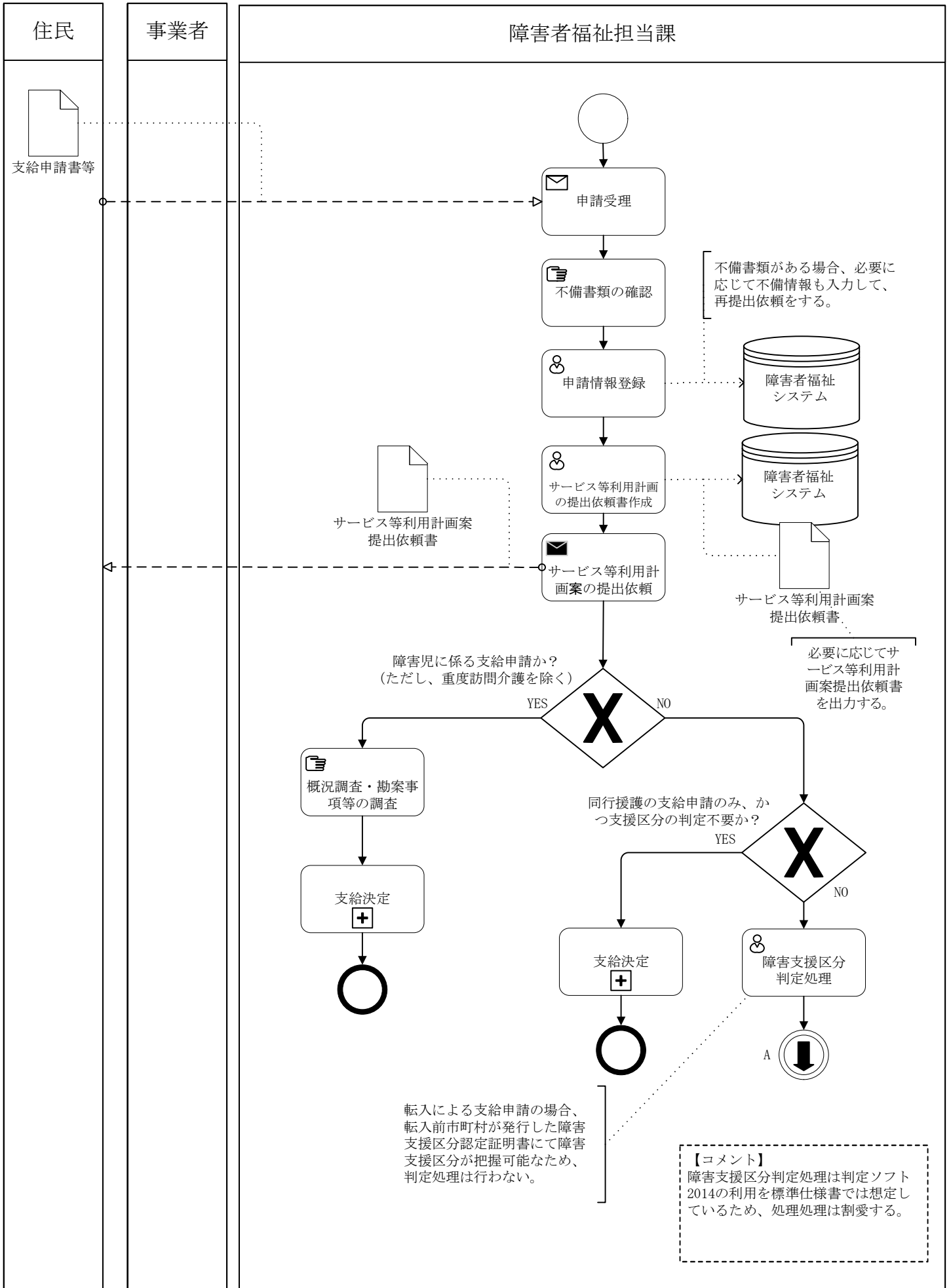

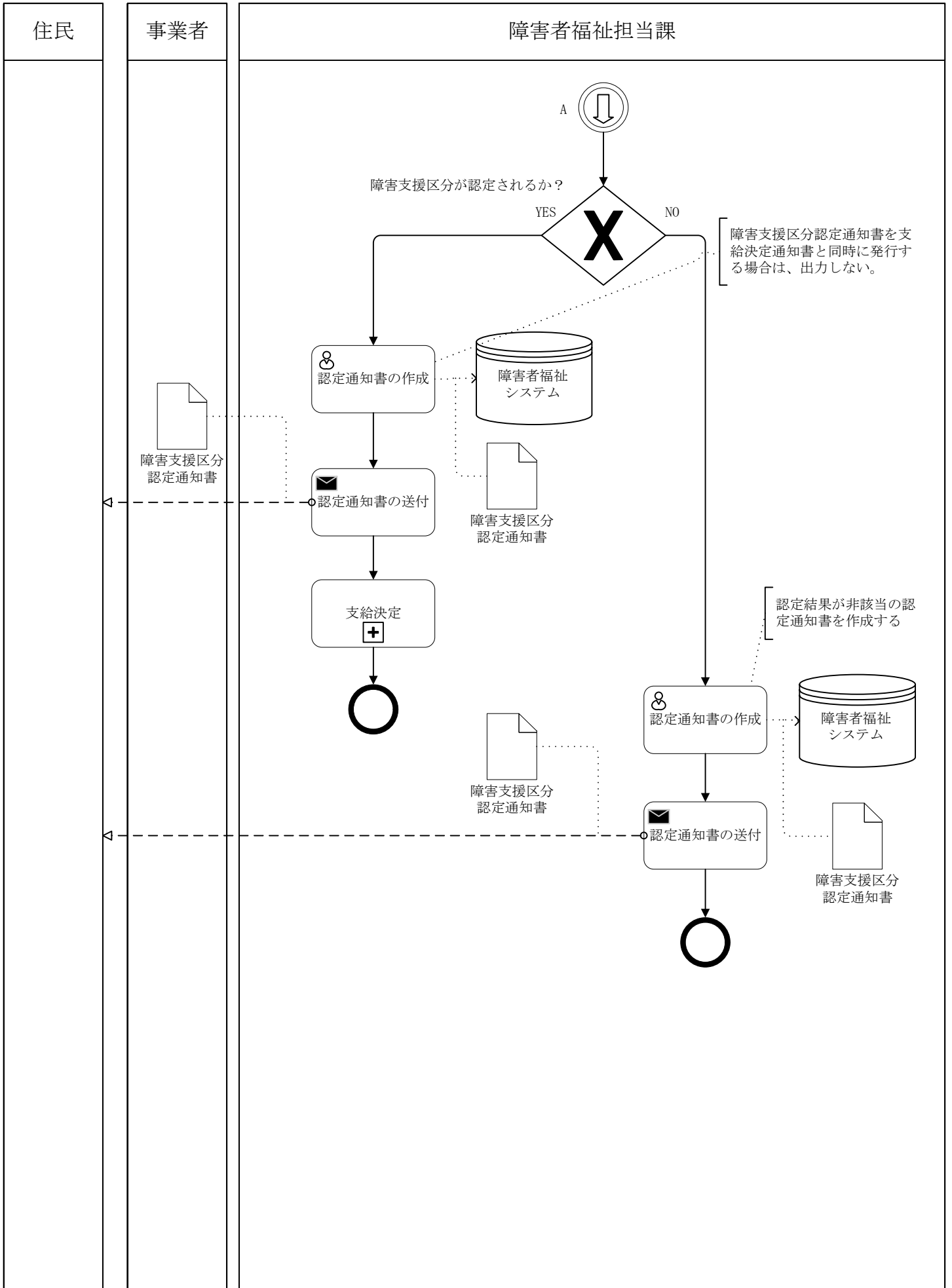

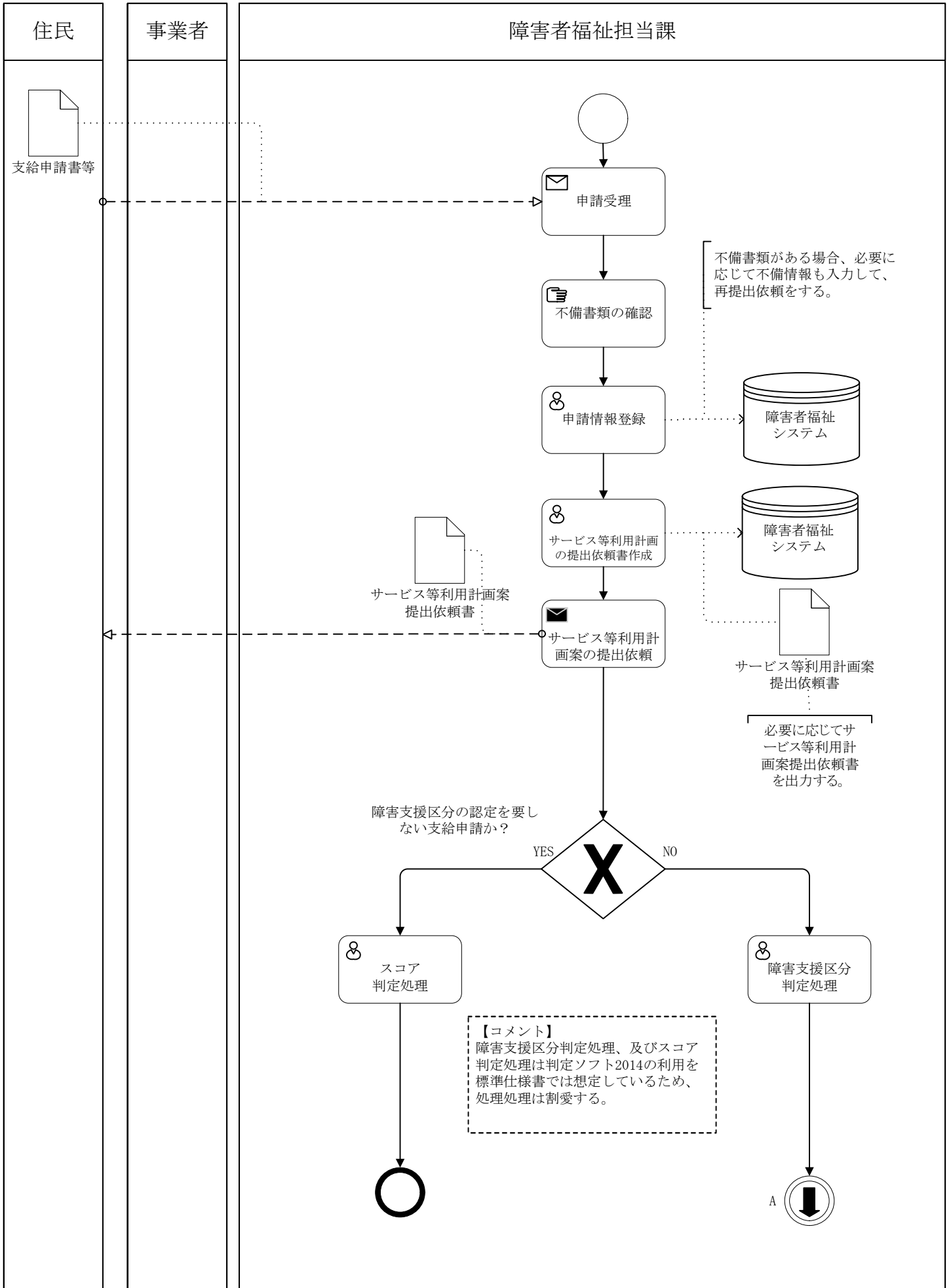

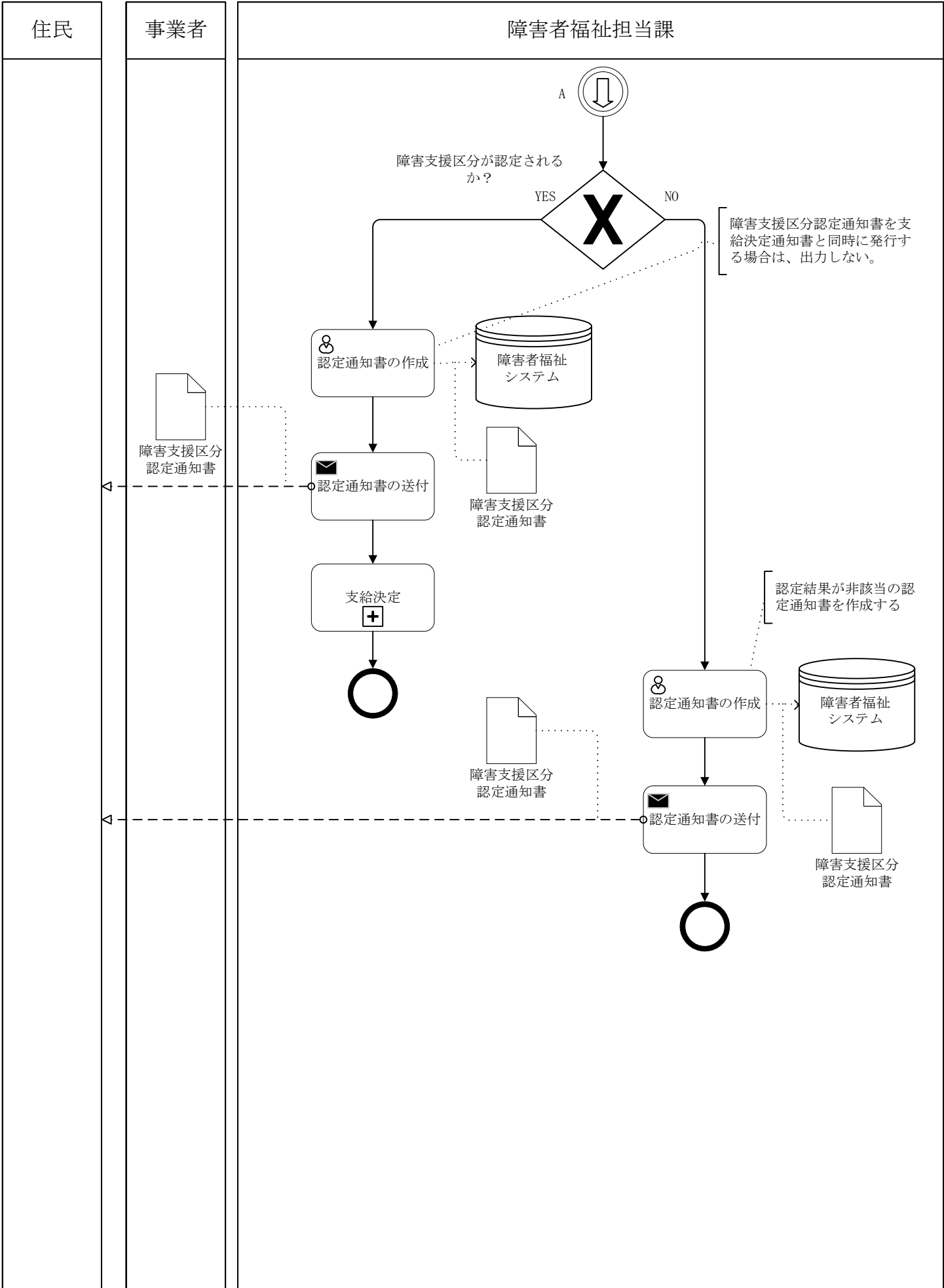

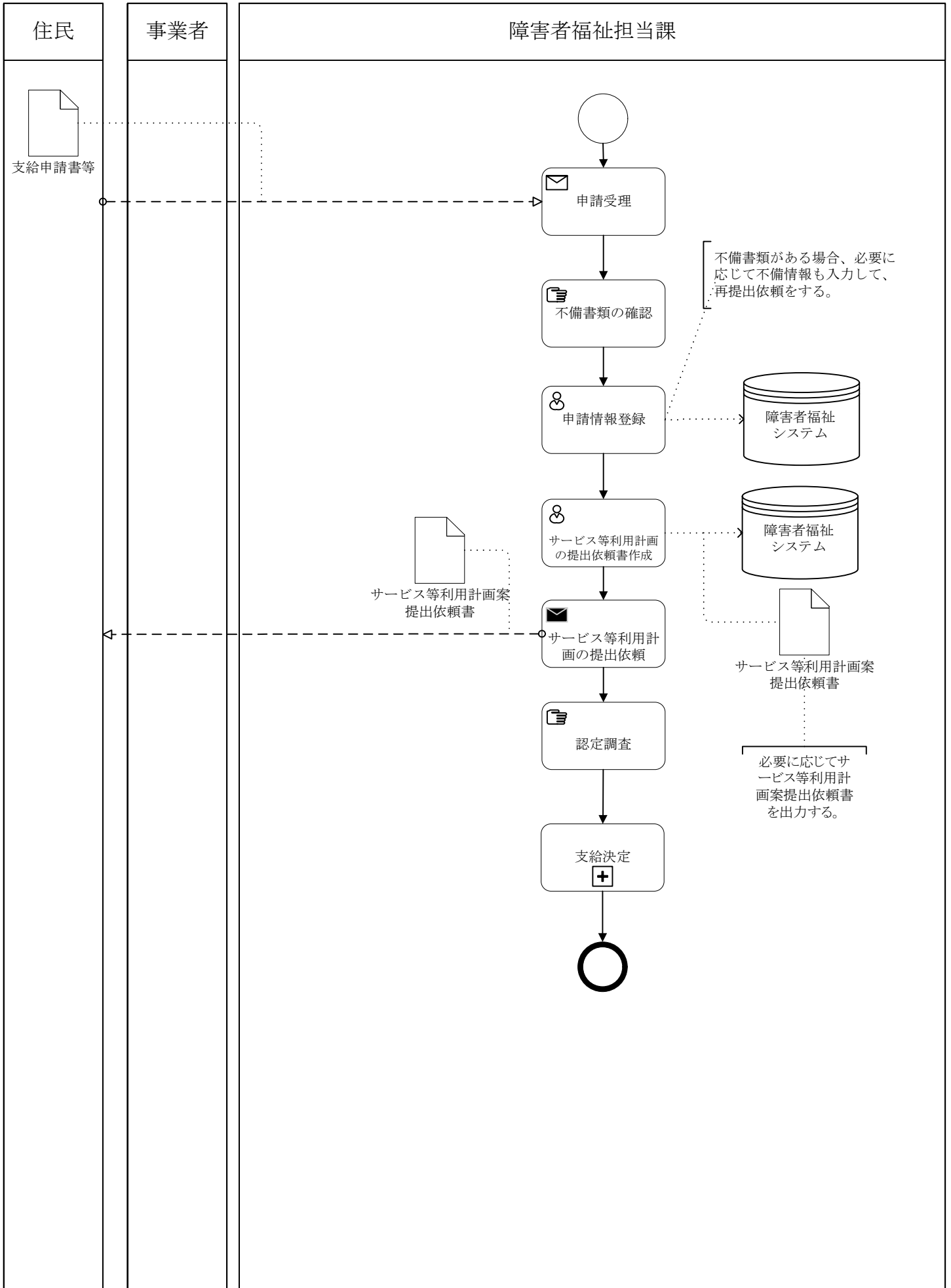

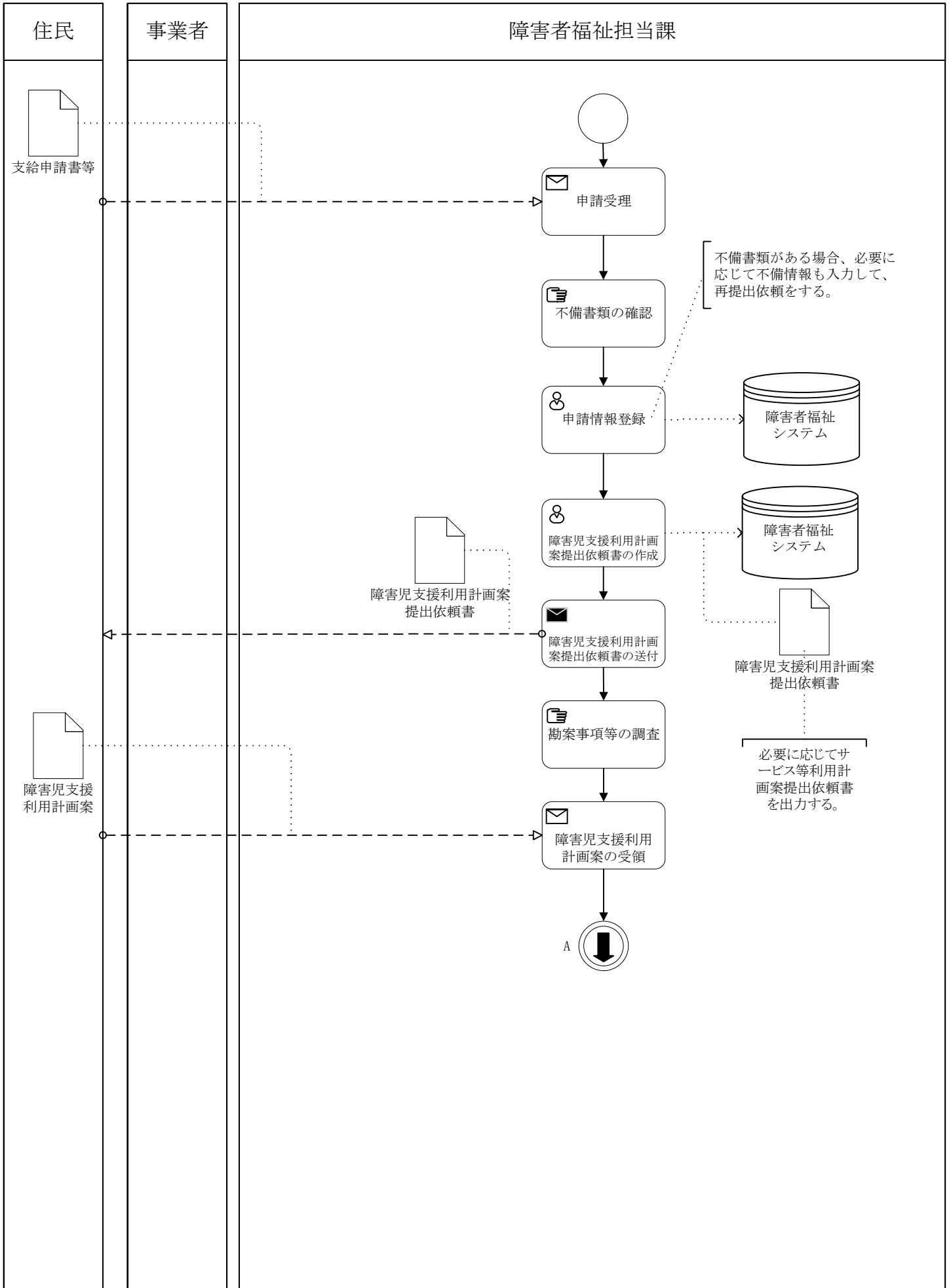

住民

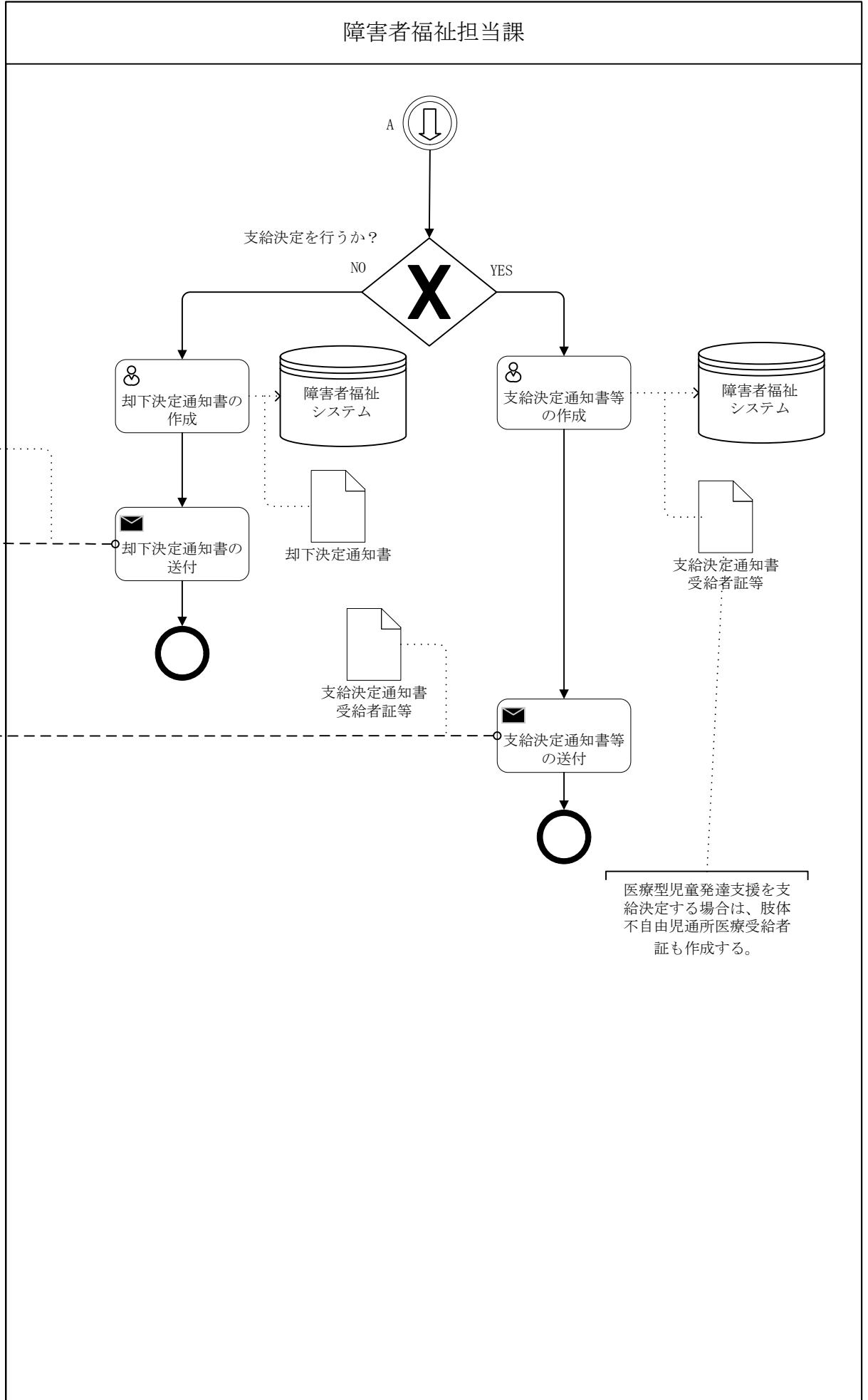

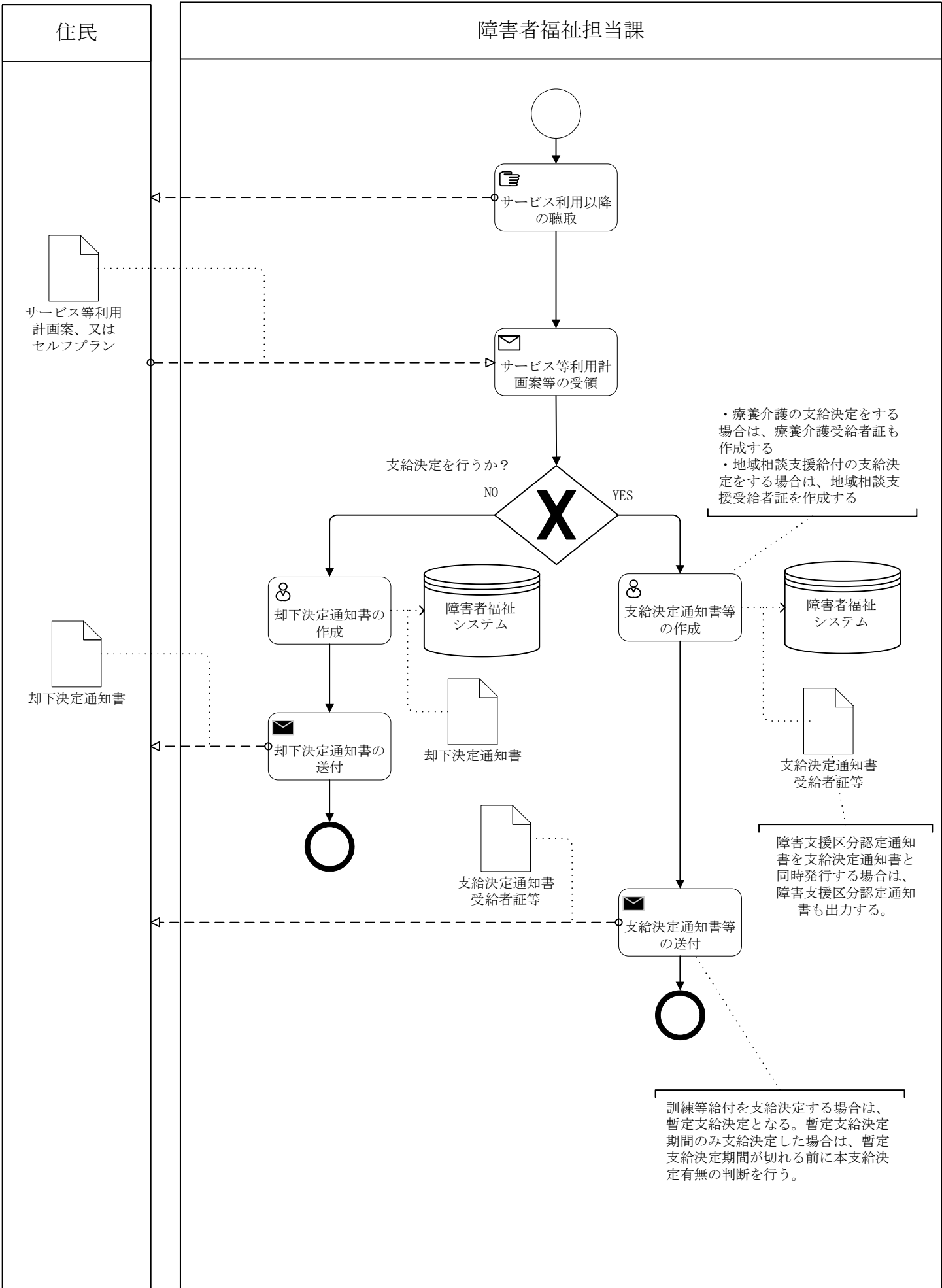

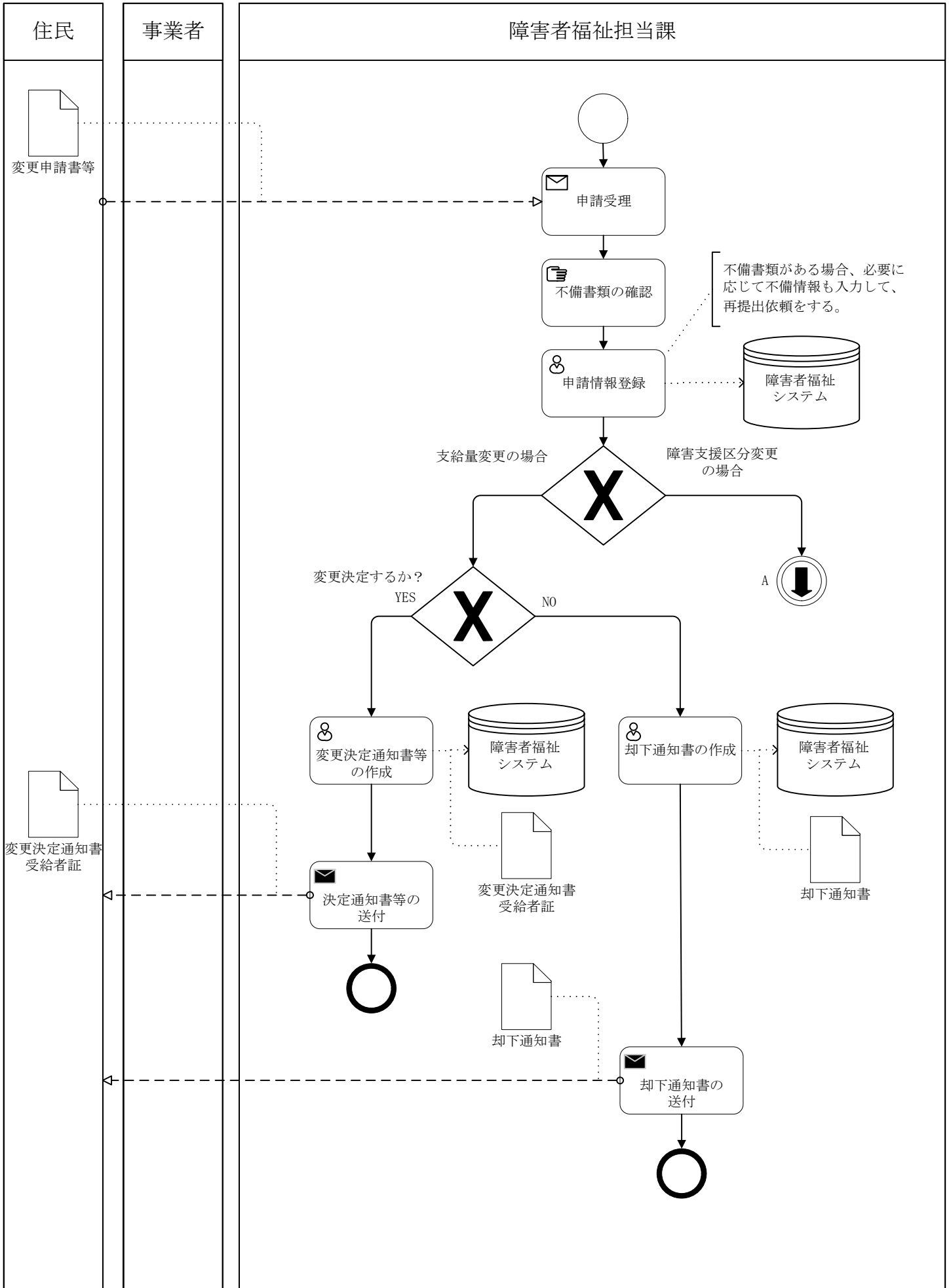

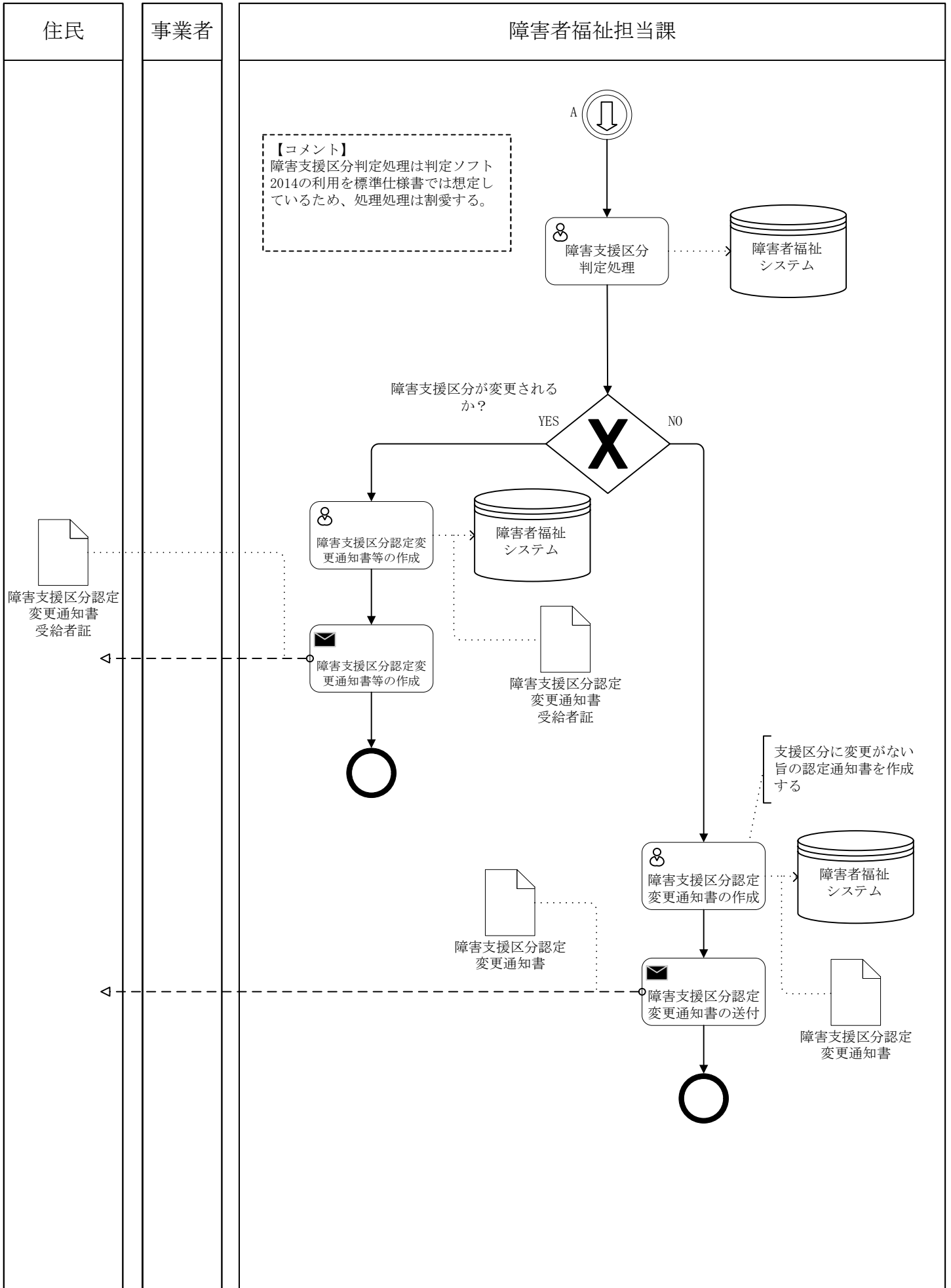

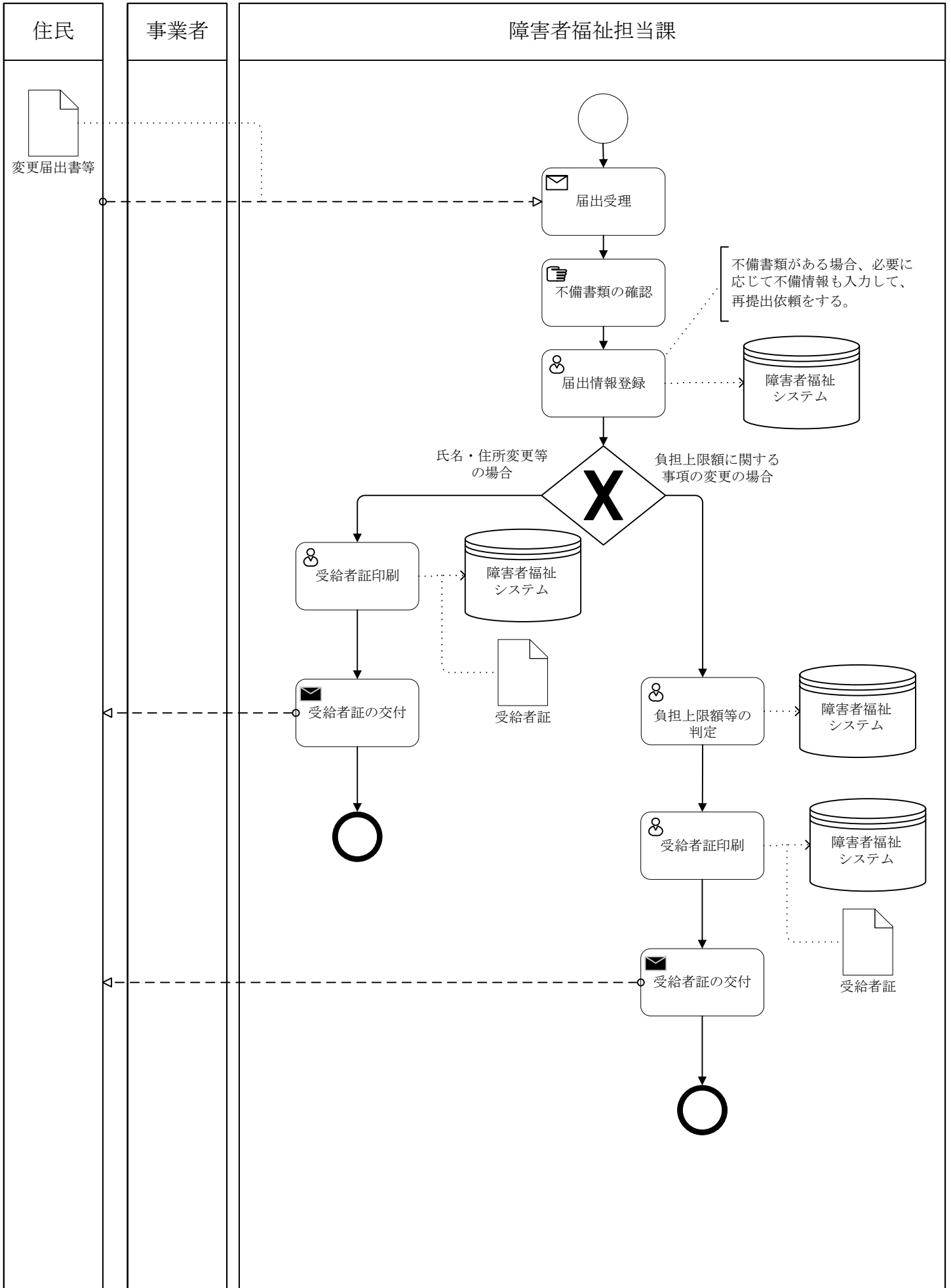

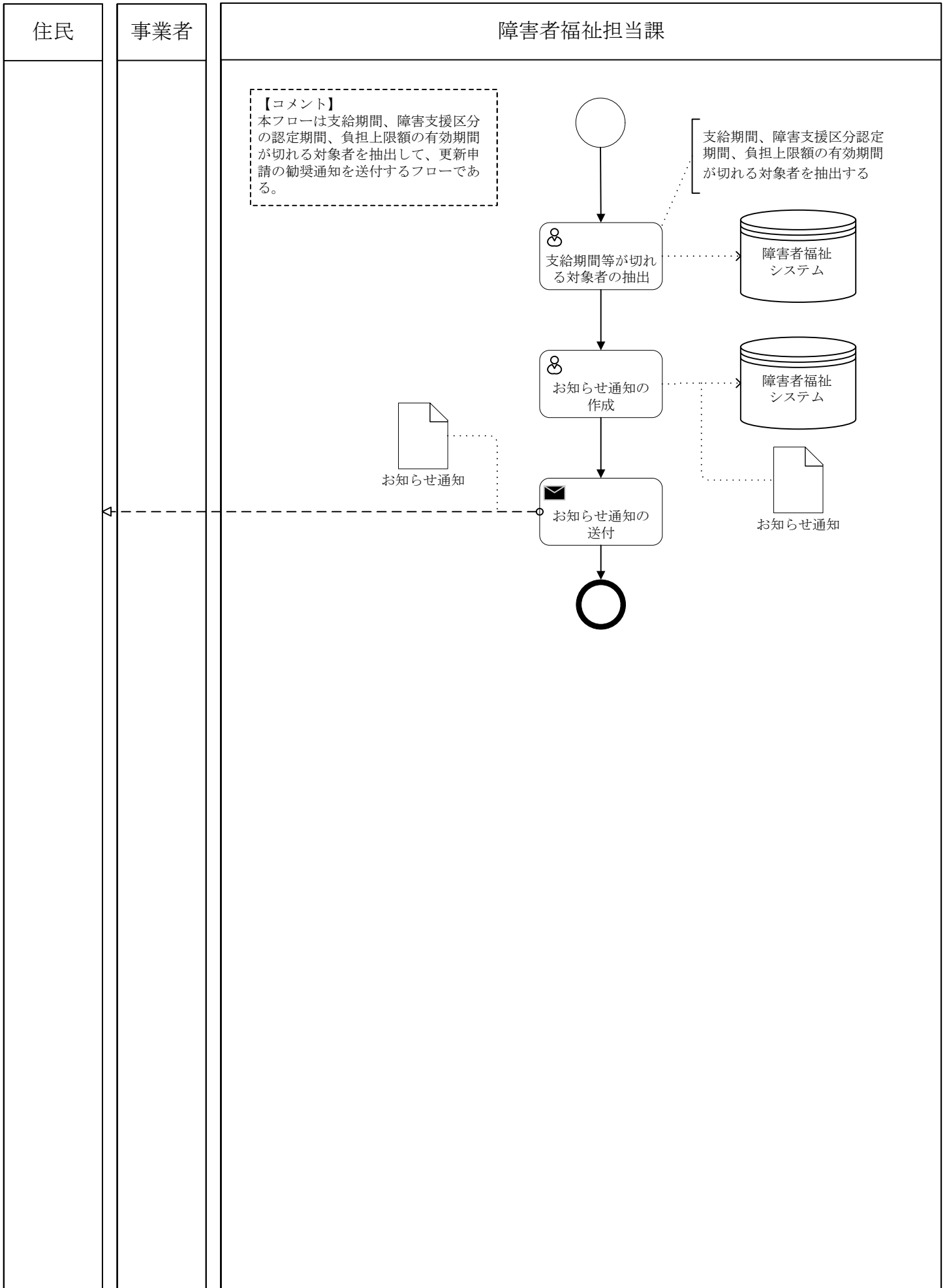

区分	1 障害者福祉	大分類	06 障害福祉サービス等	小分類	09 年齢到達
----	---------	-----	--------------	-----	---------

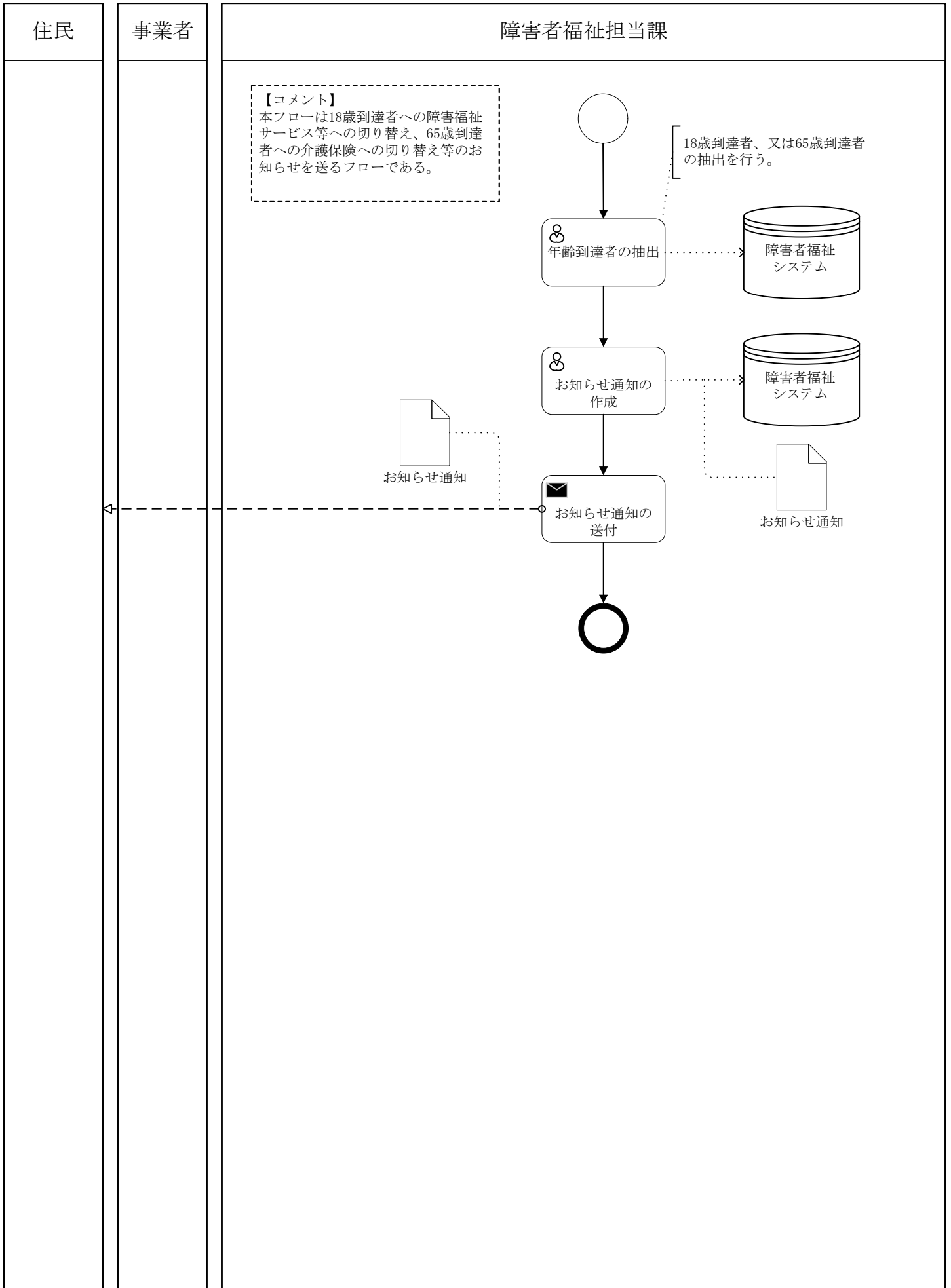

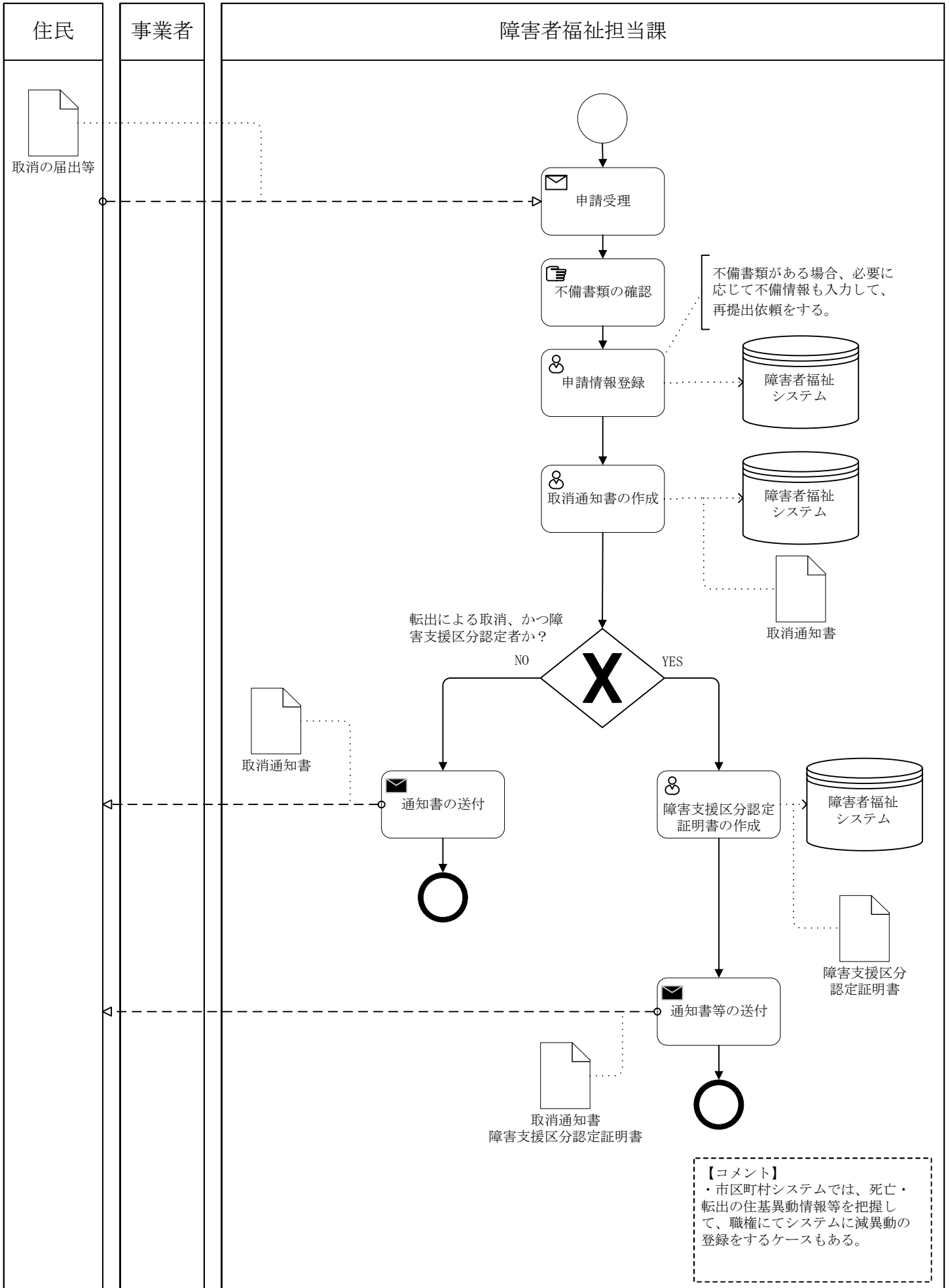

国保連合会

障害者福祉担当課

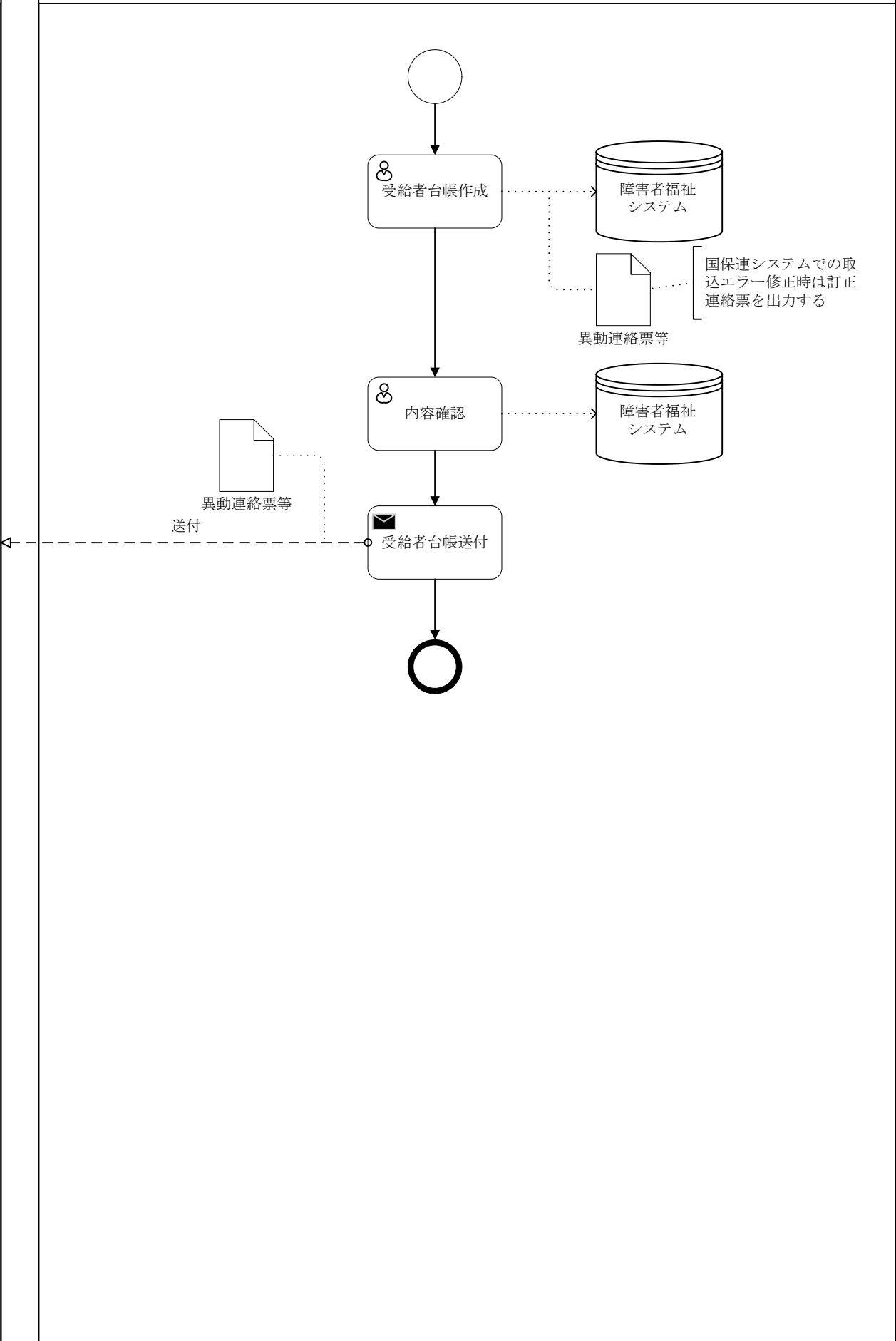

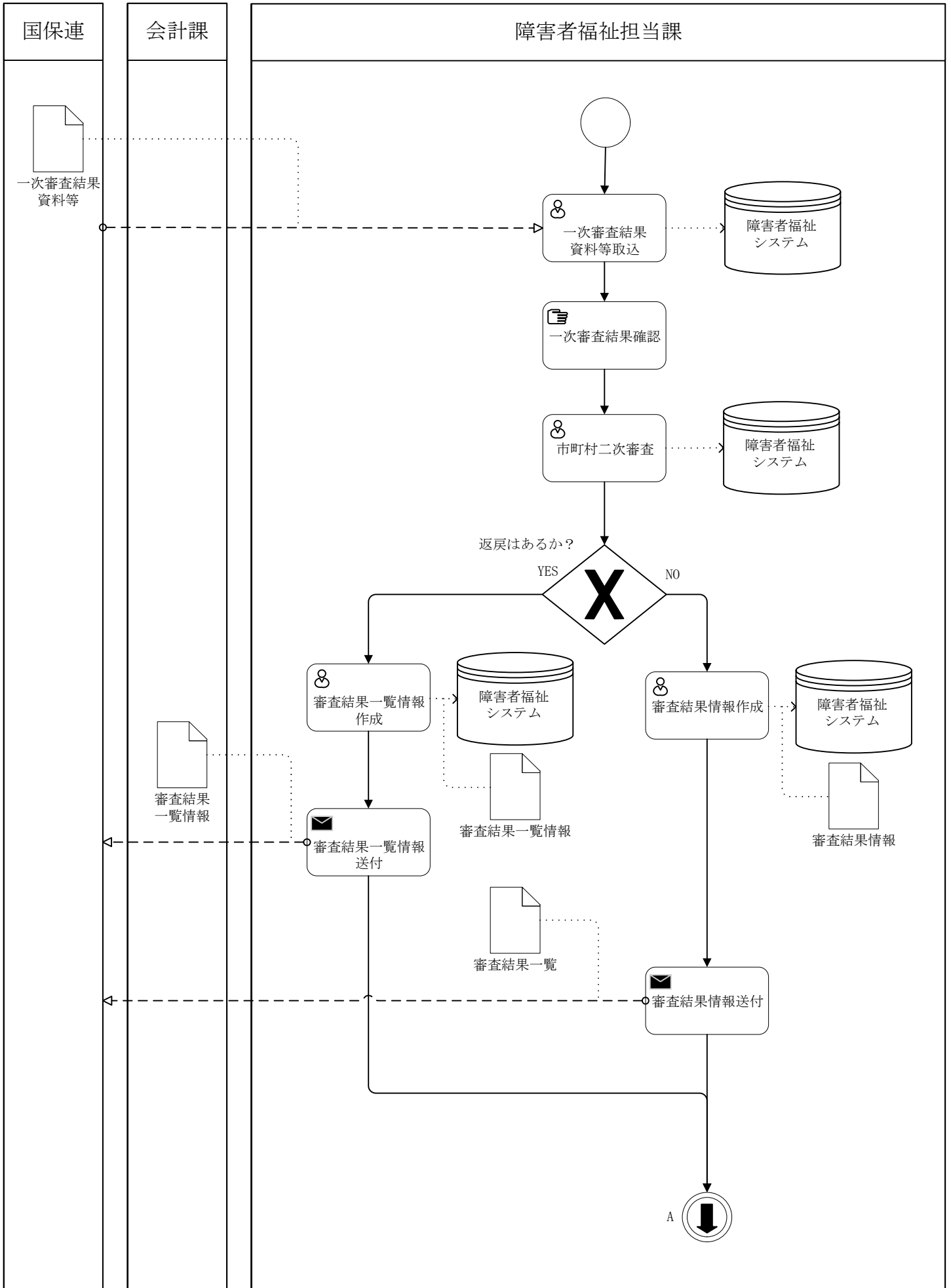

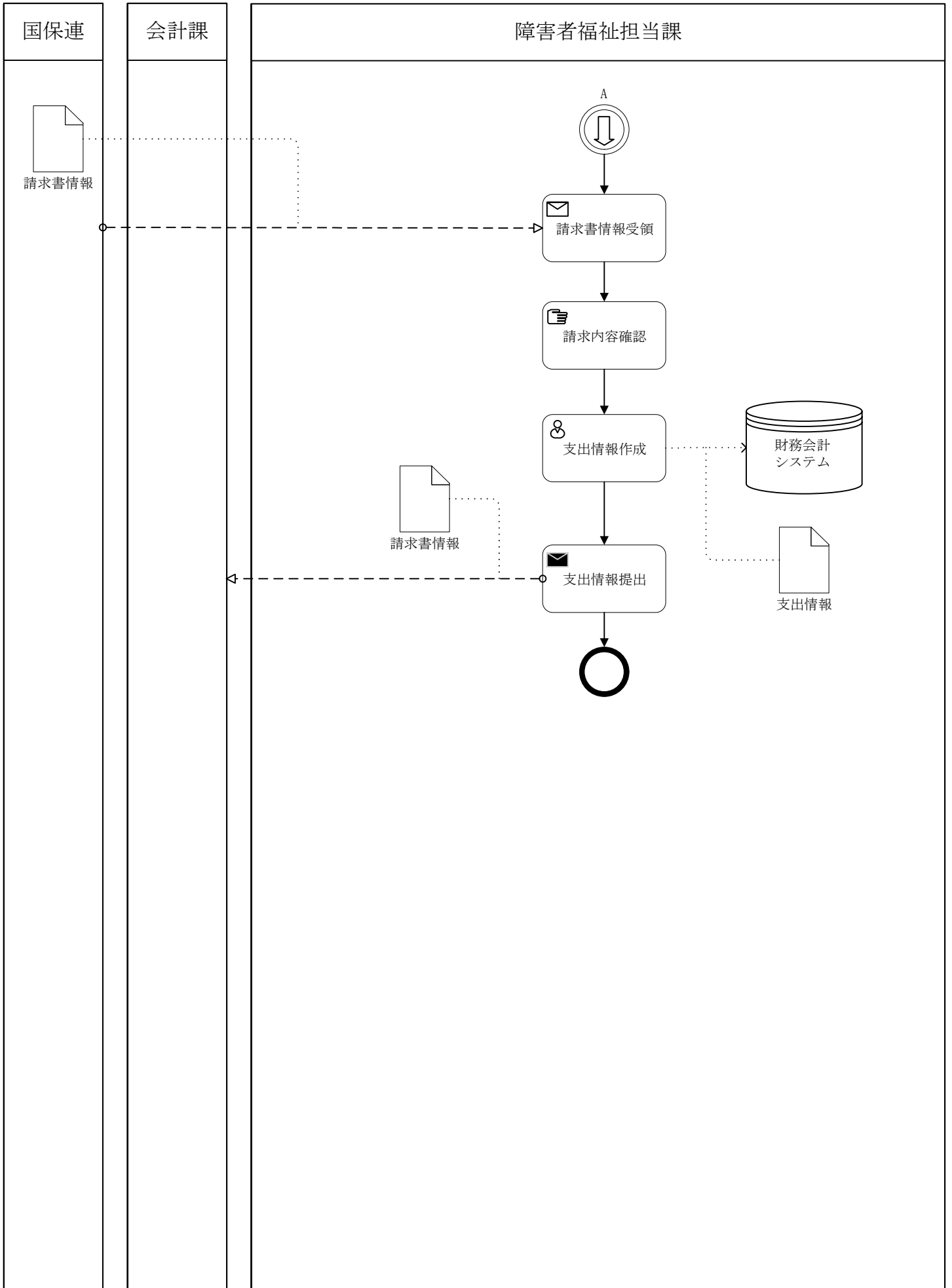

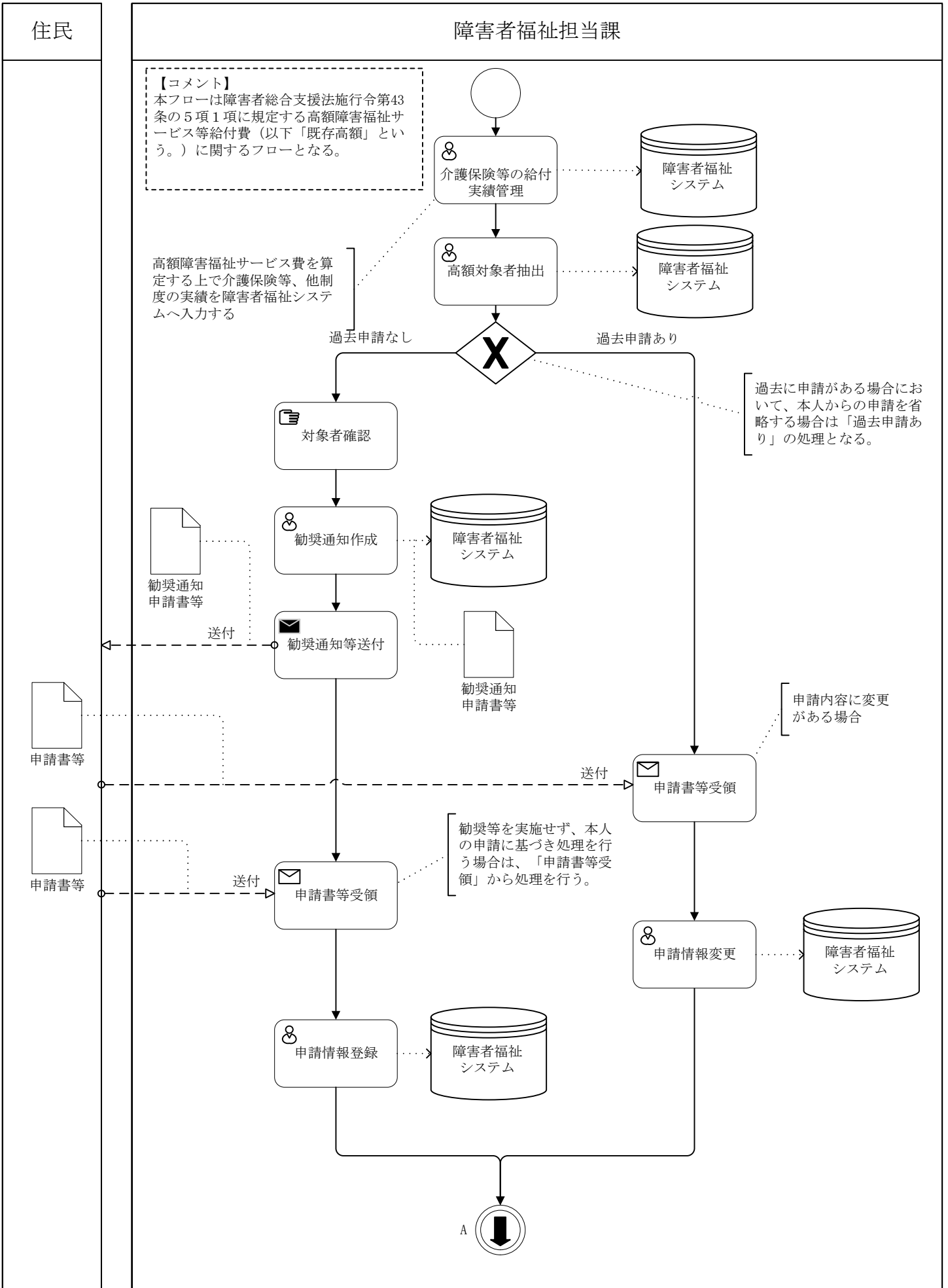

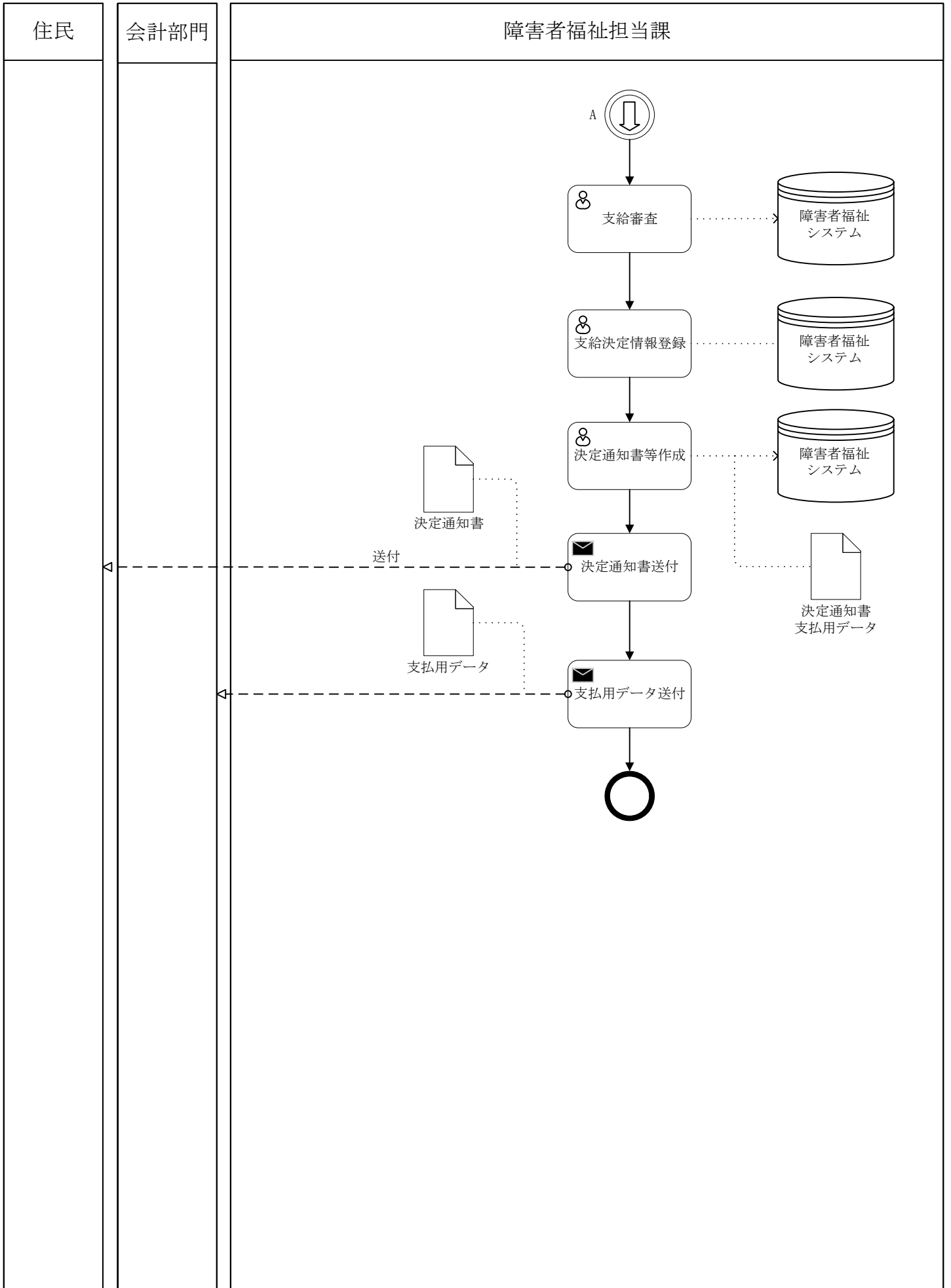

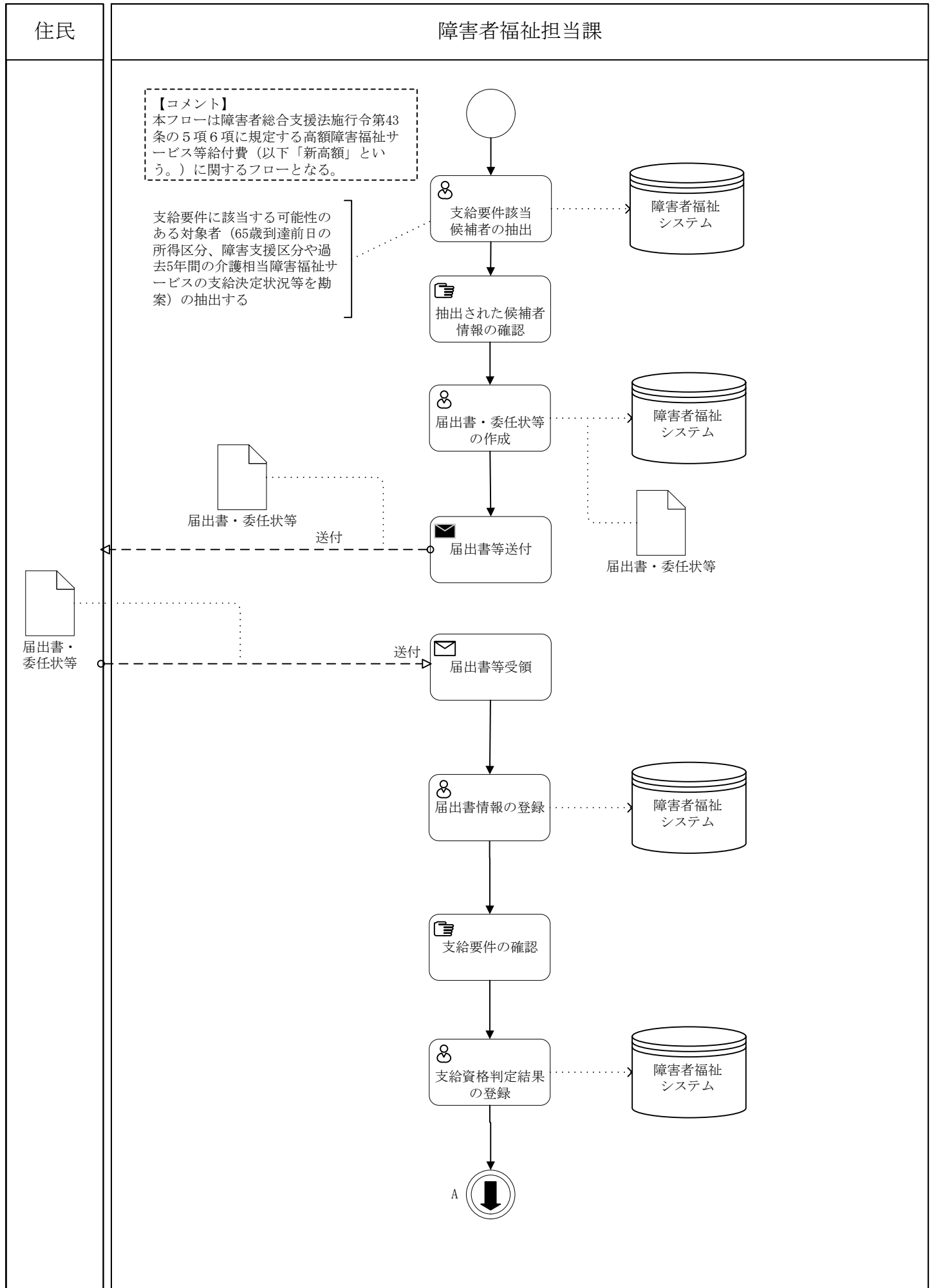

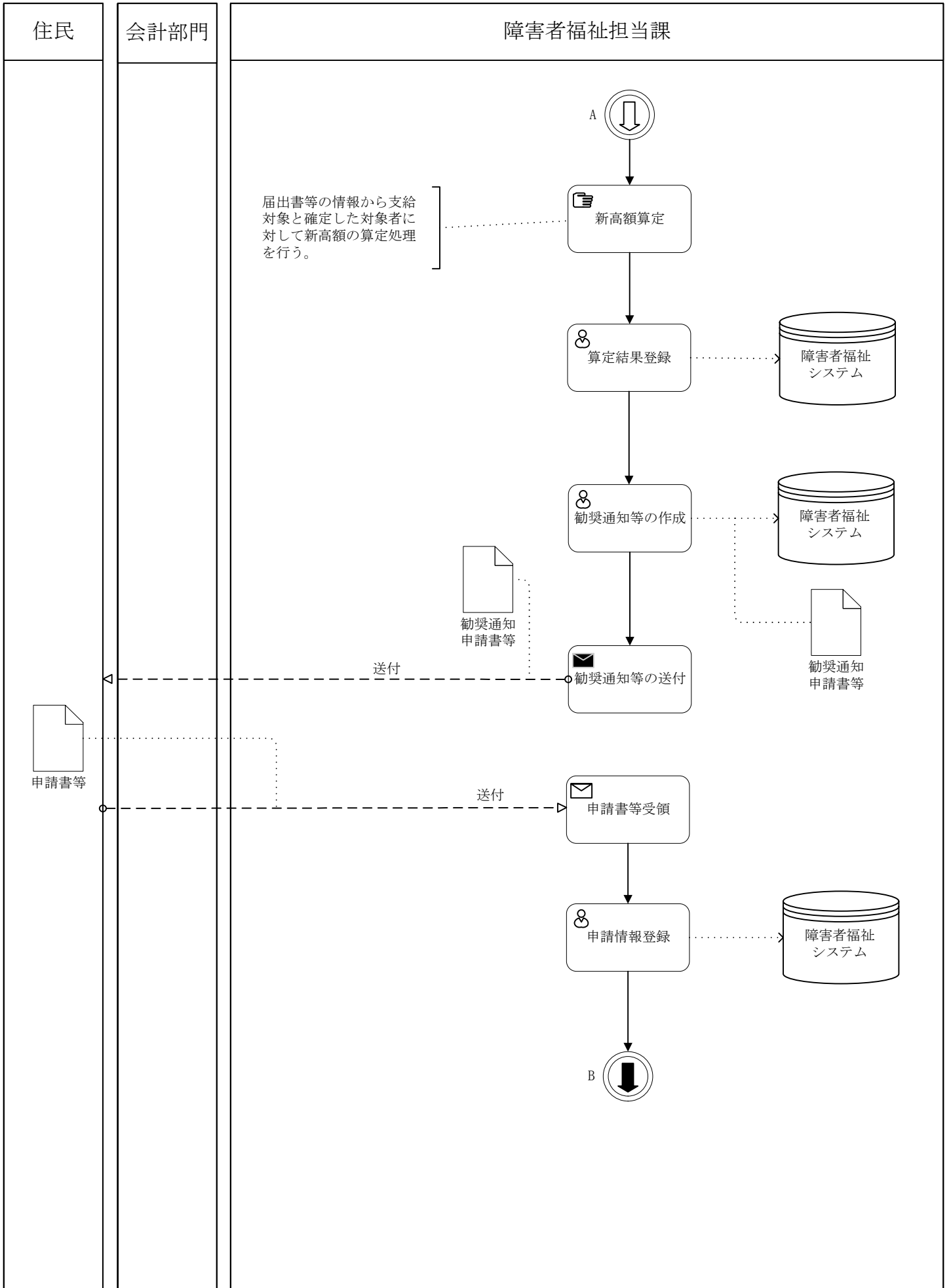

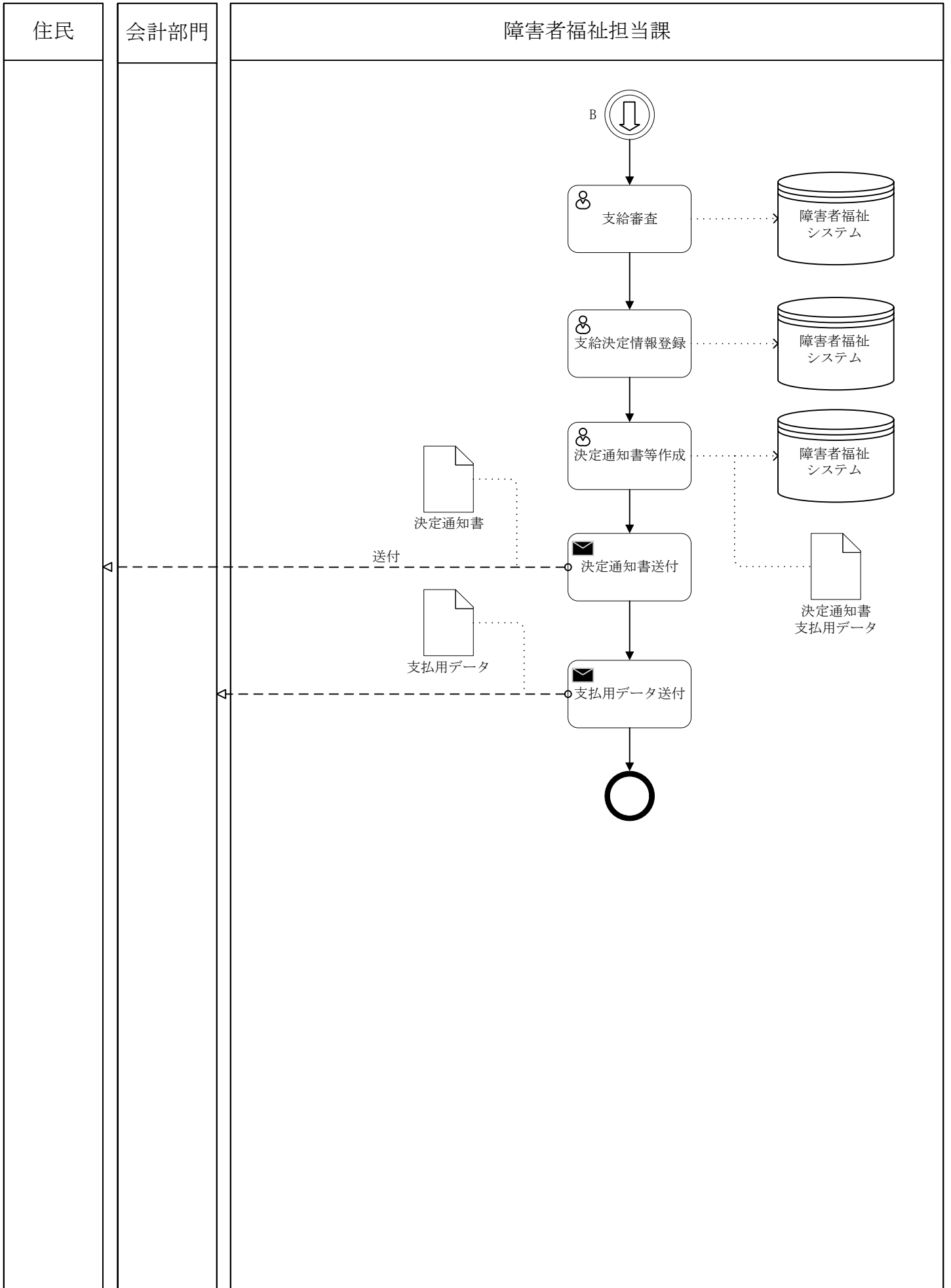

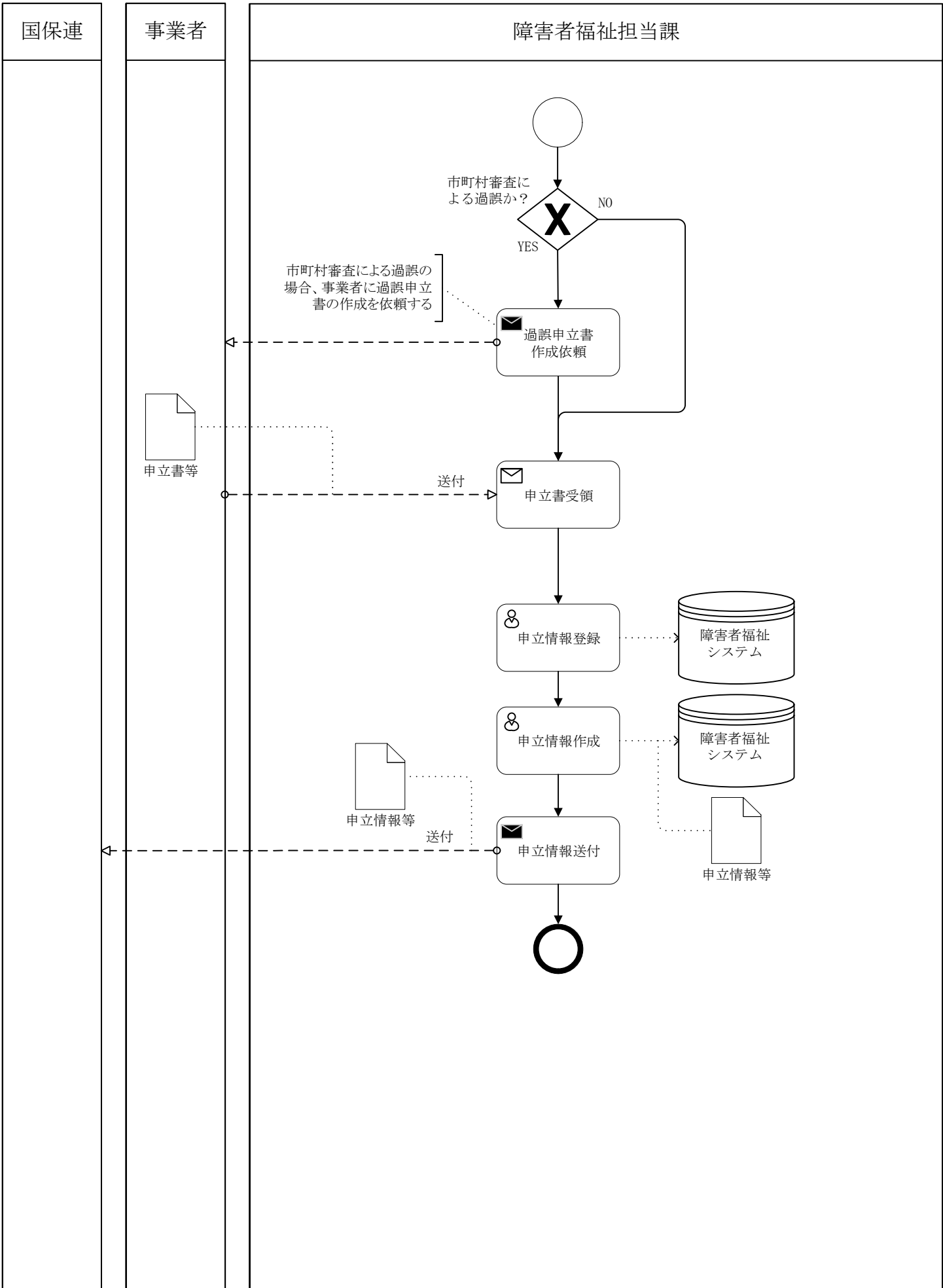

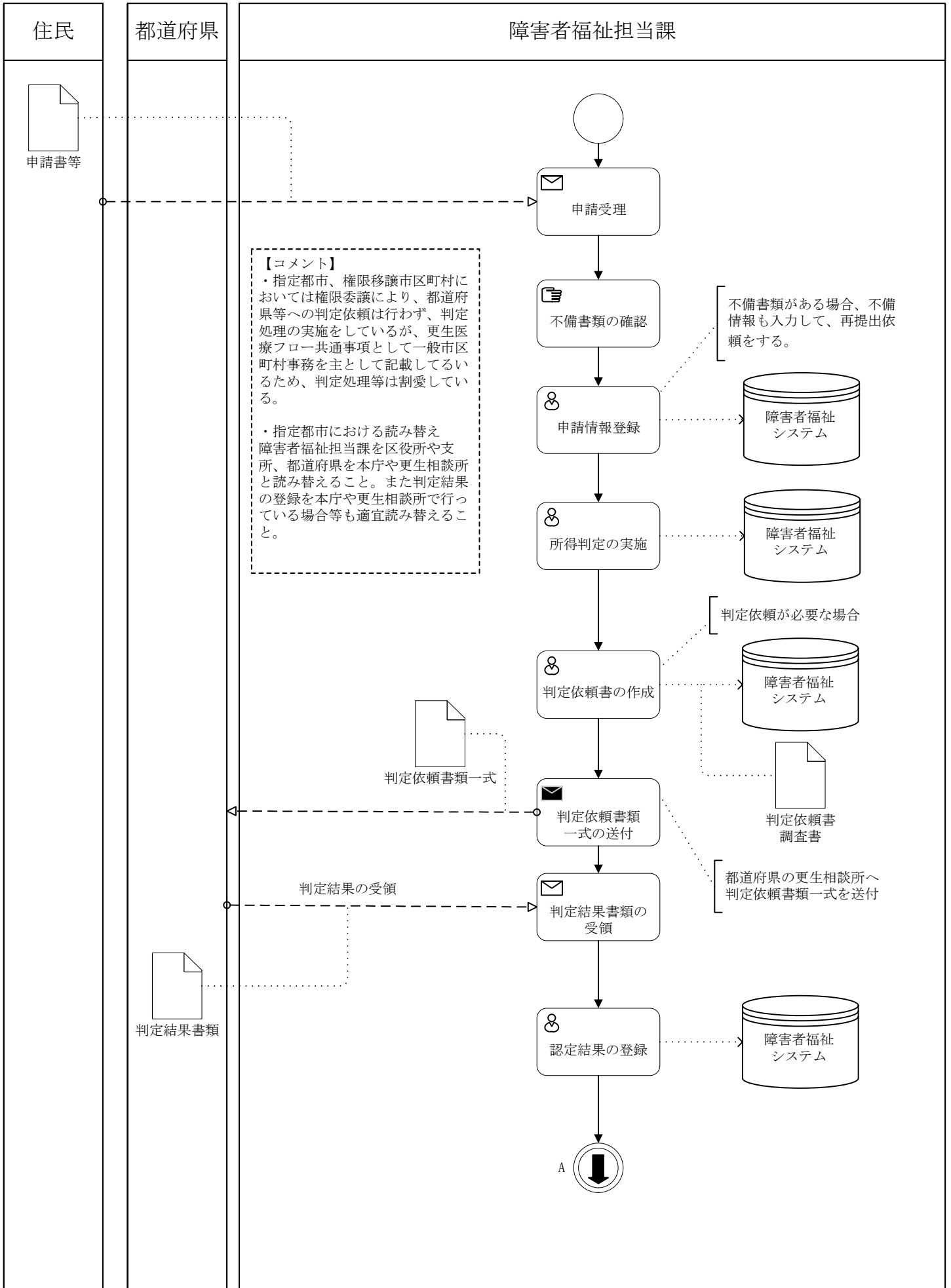

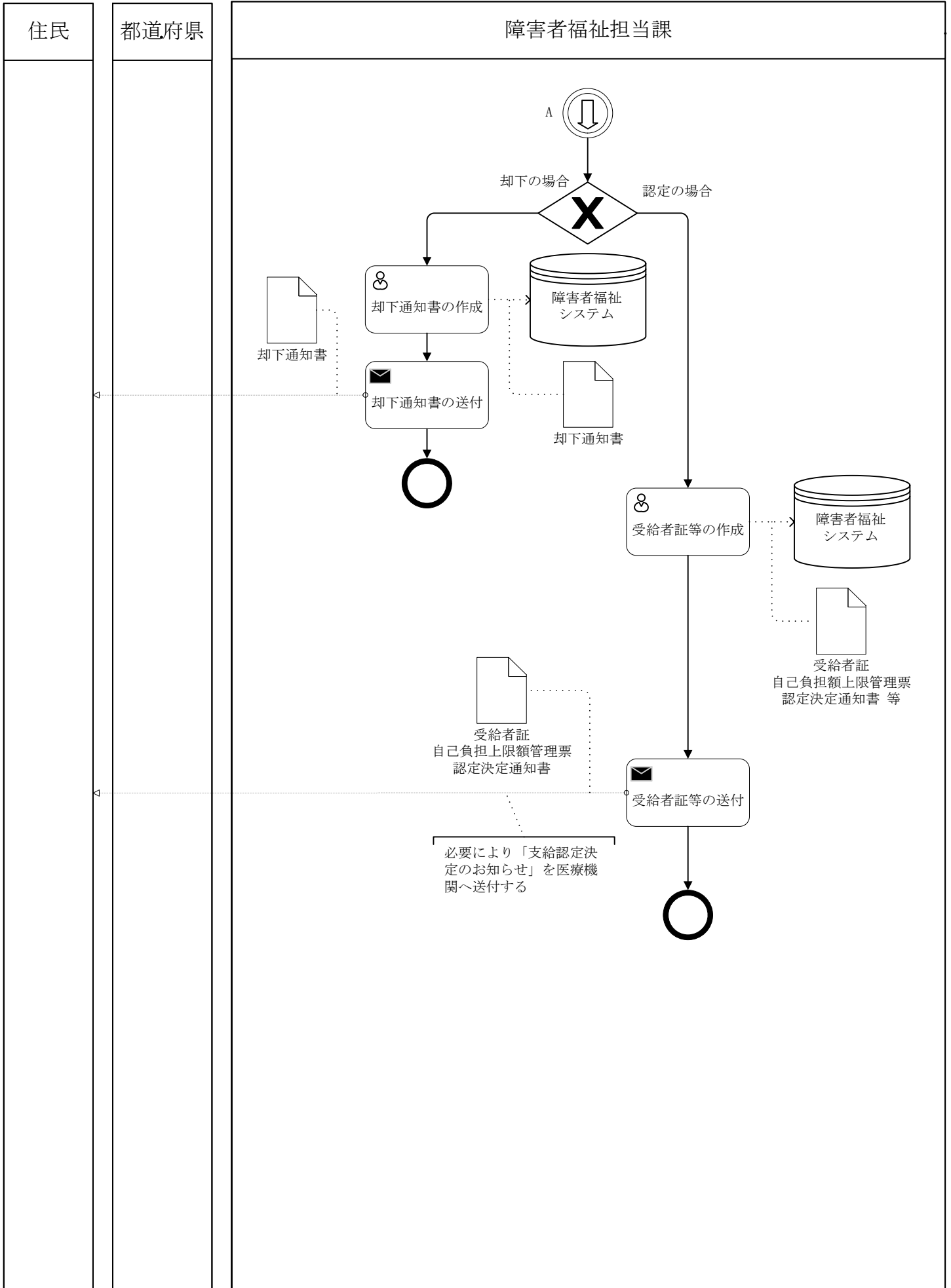

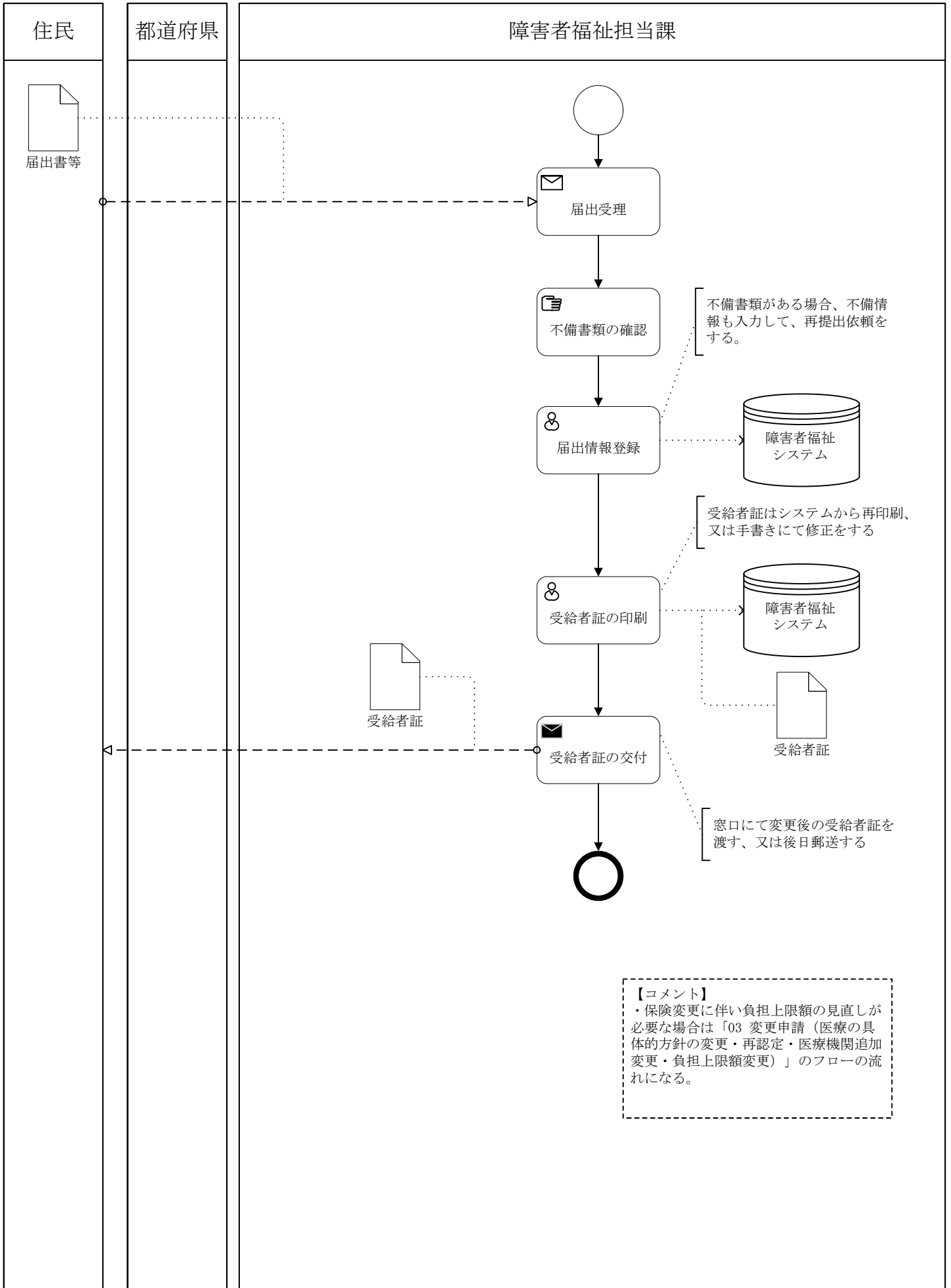

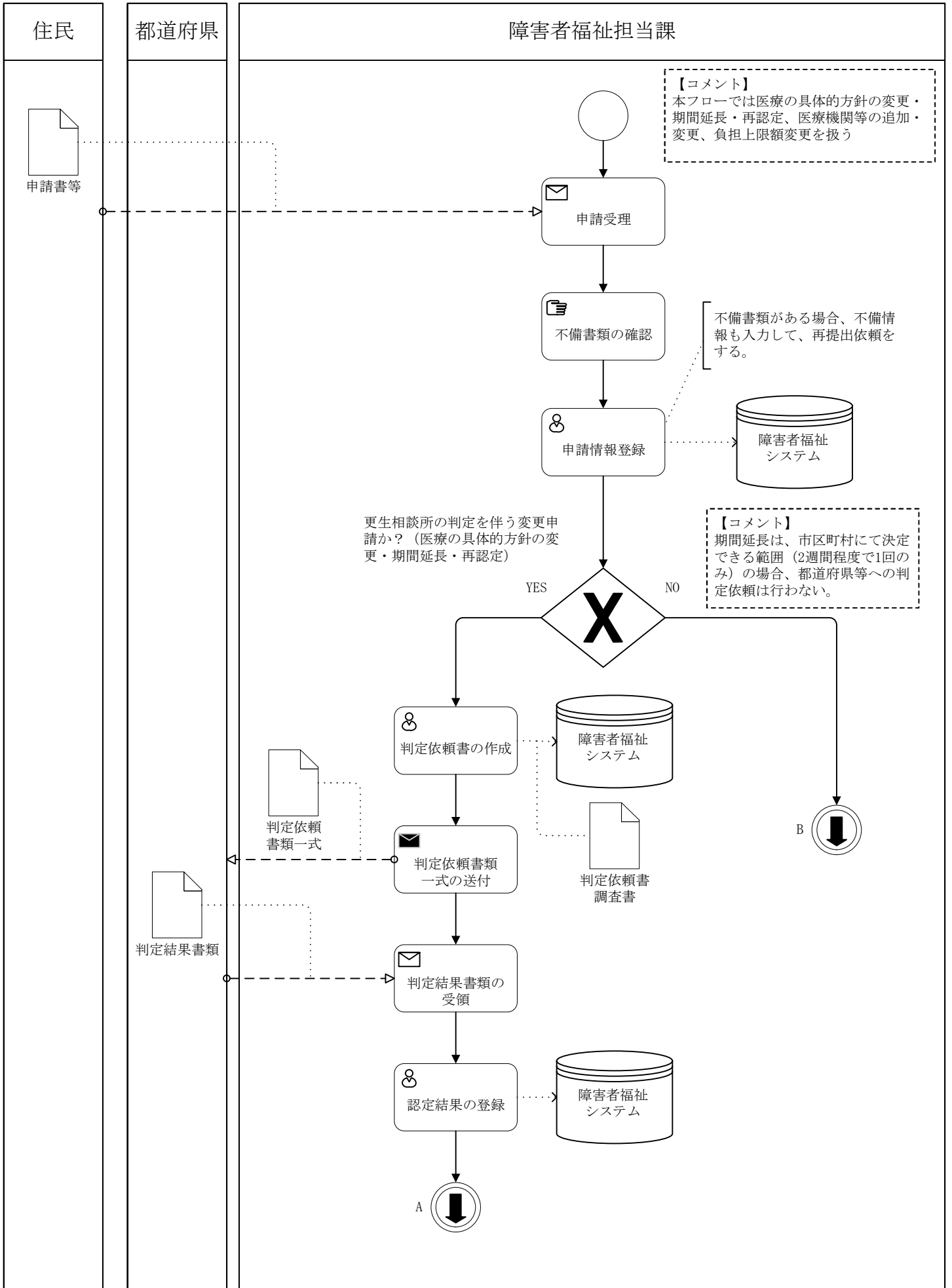

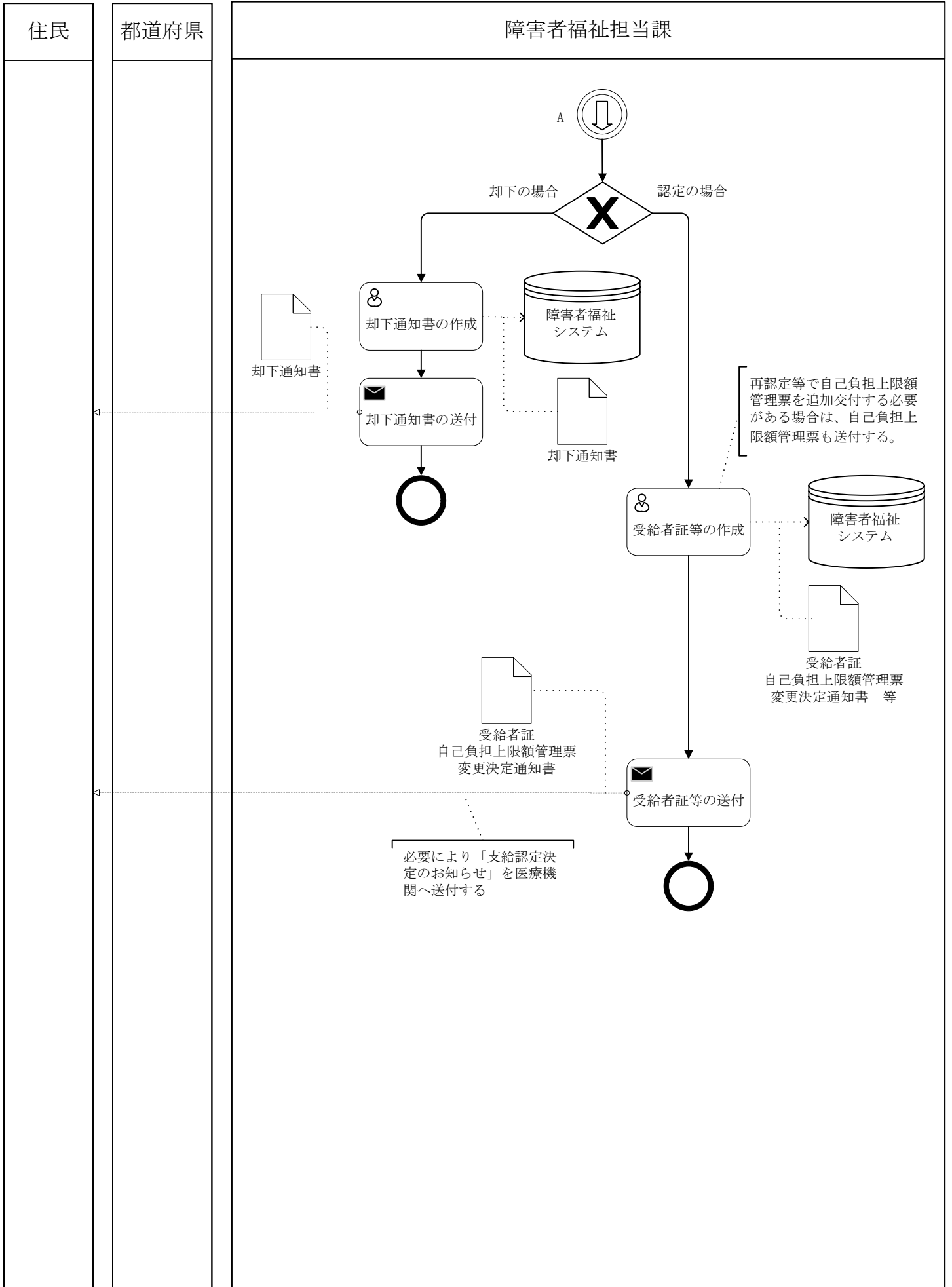

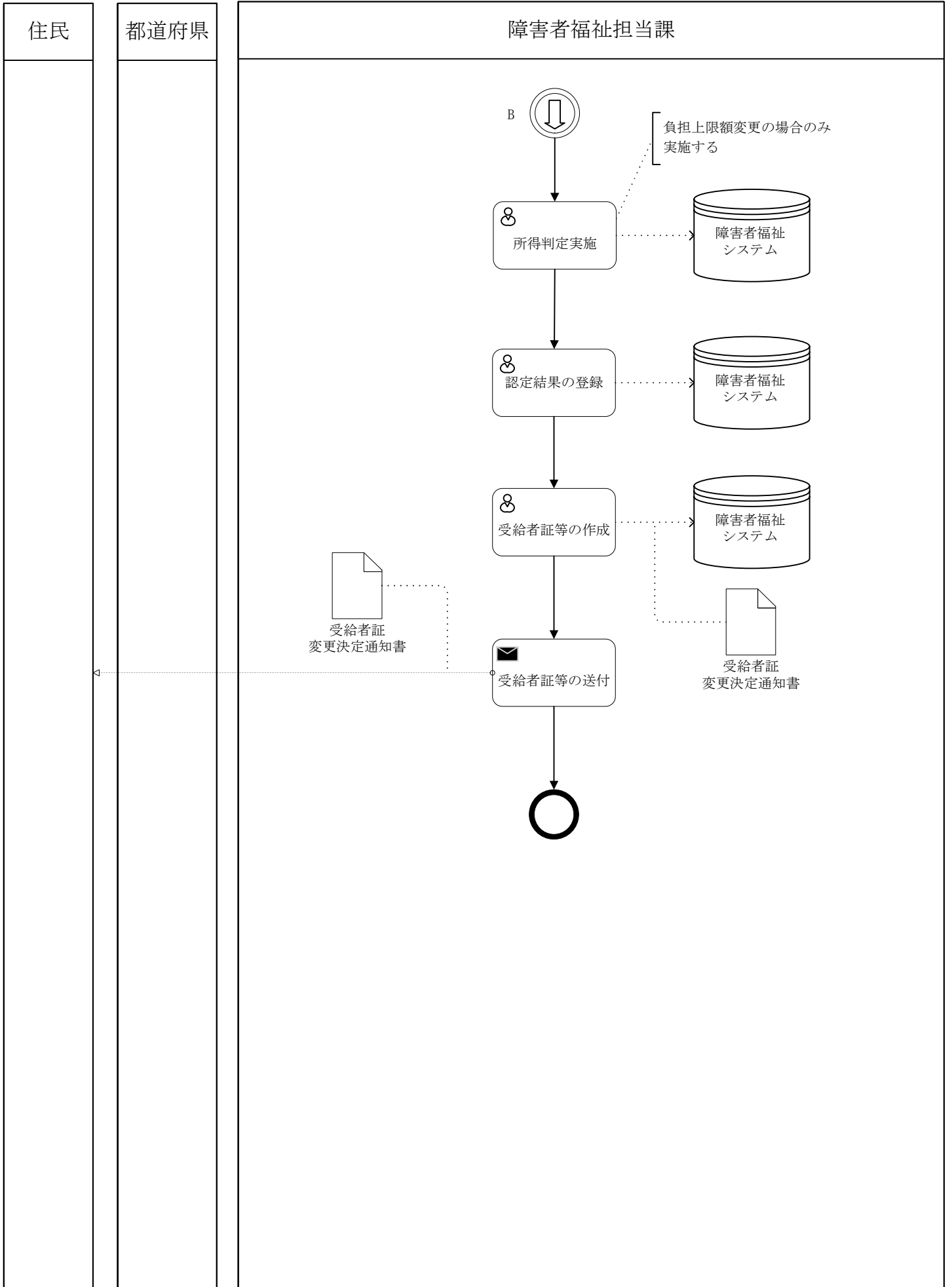

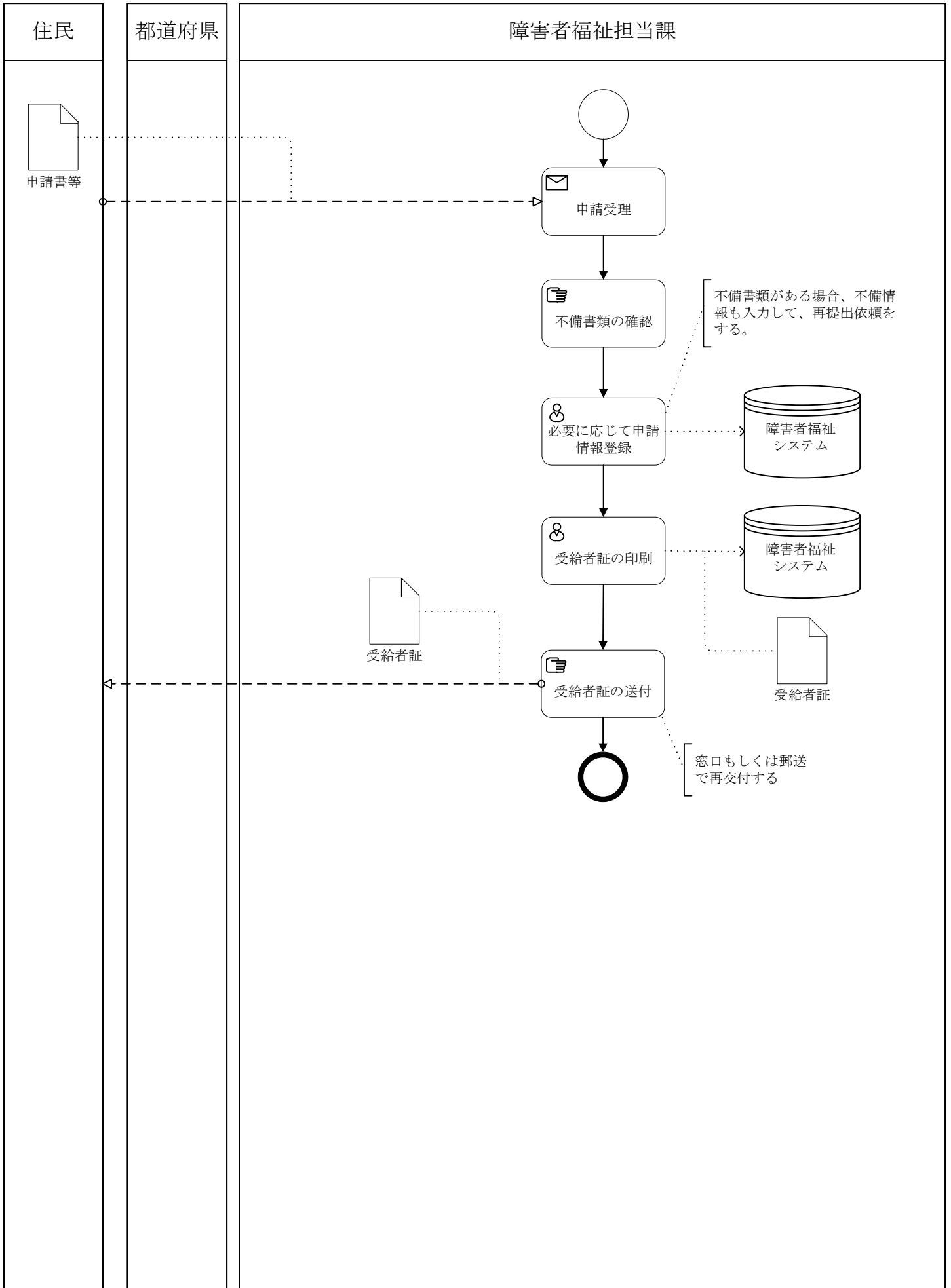

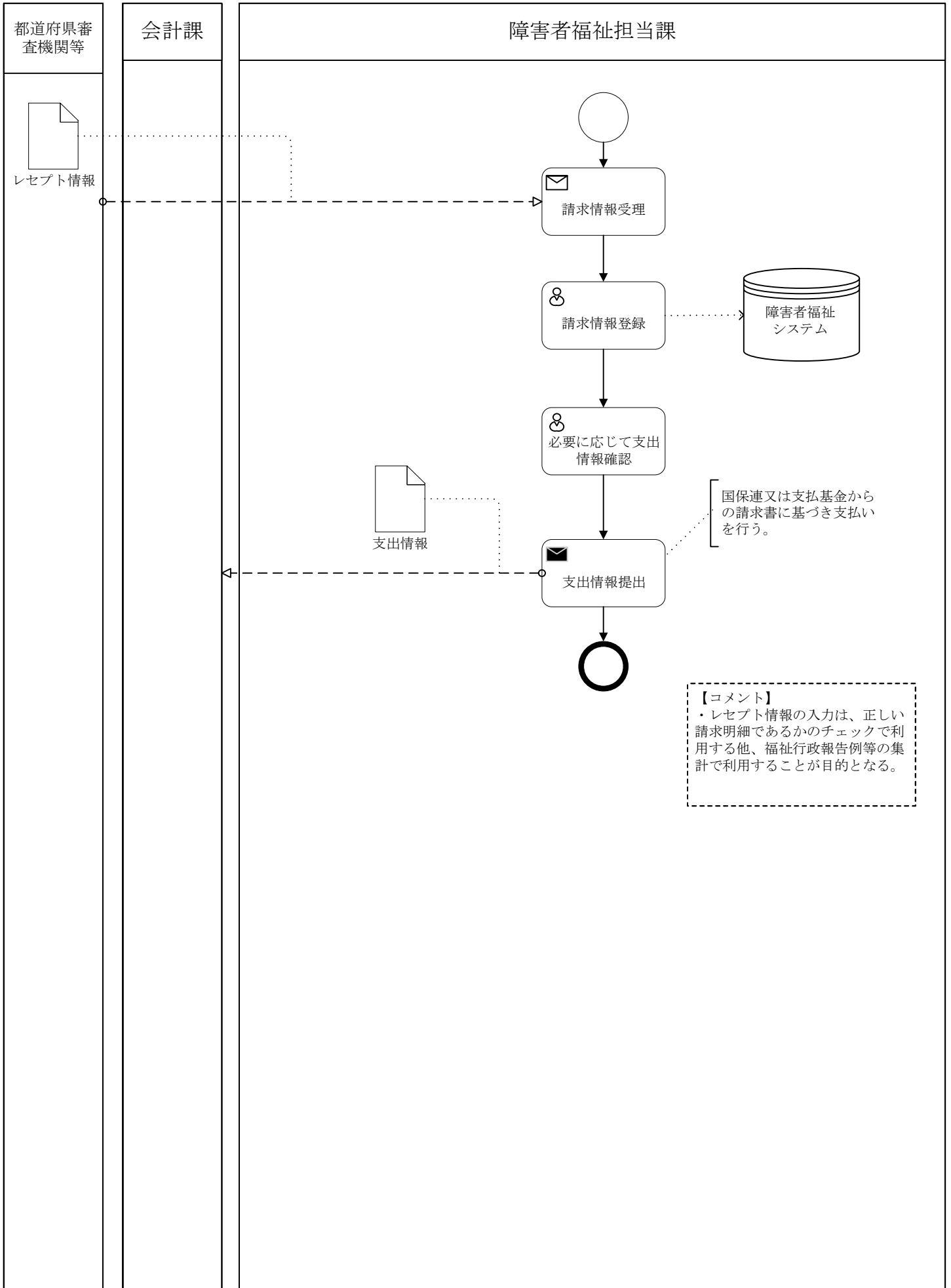

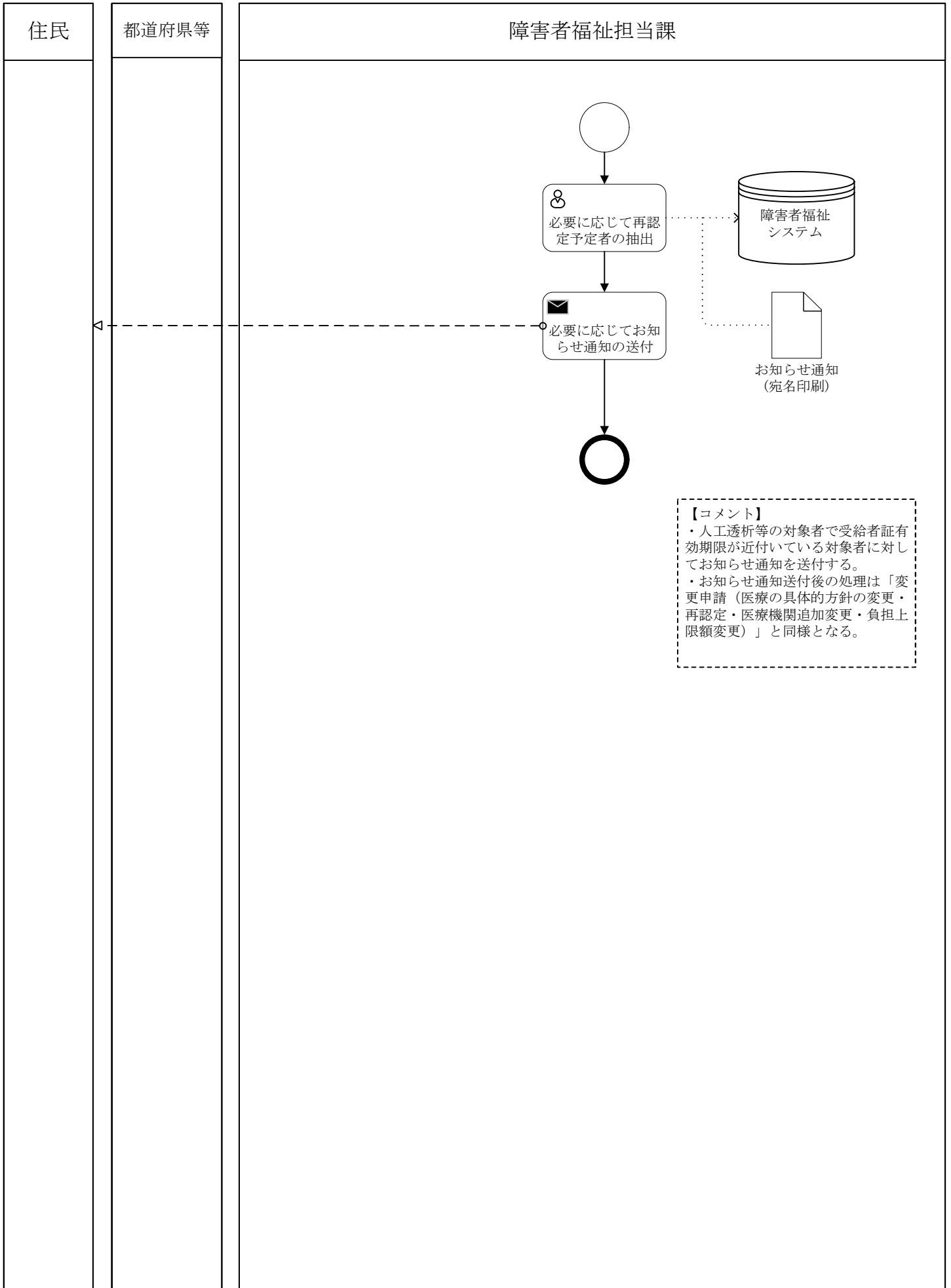

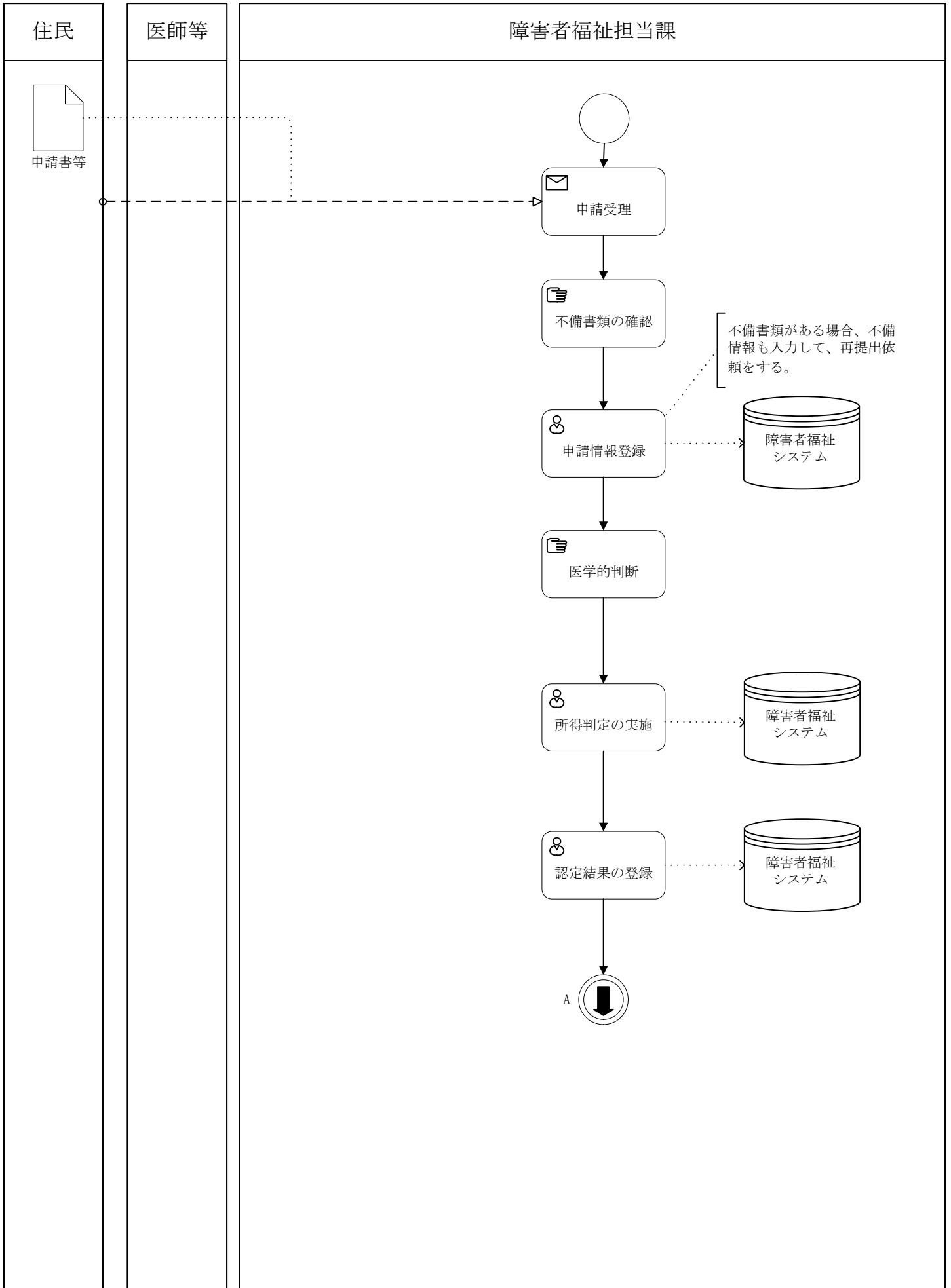

区分	1 障害者福祉	大分類	09 育成医療	小分類	01 新規申請
----	---------	-----	---------	-----	---------

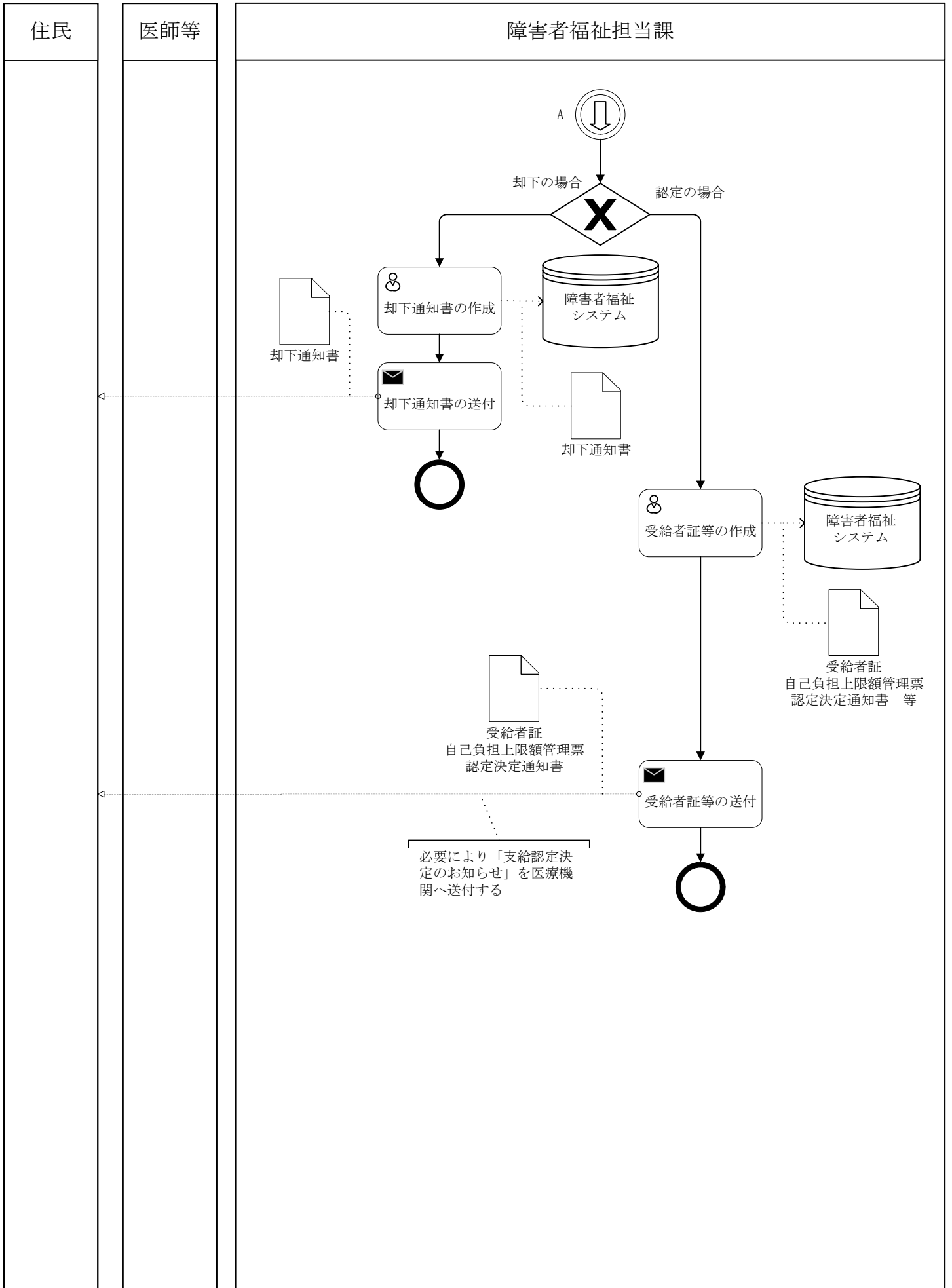

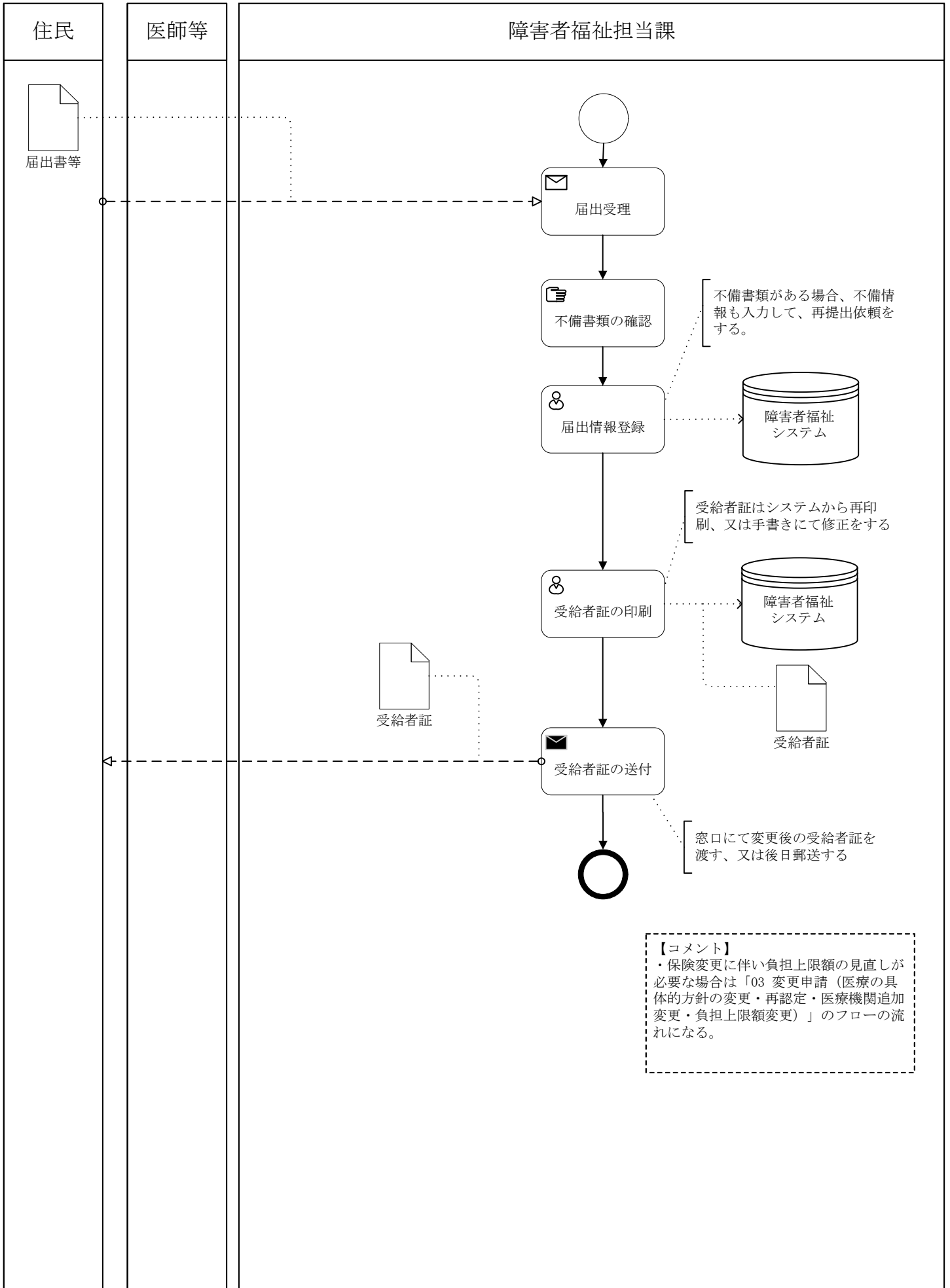

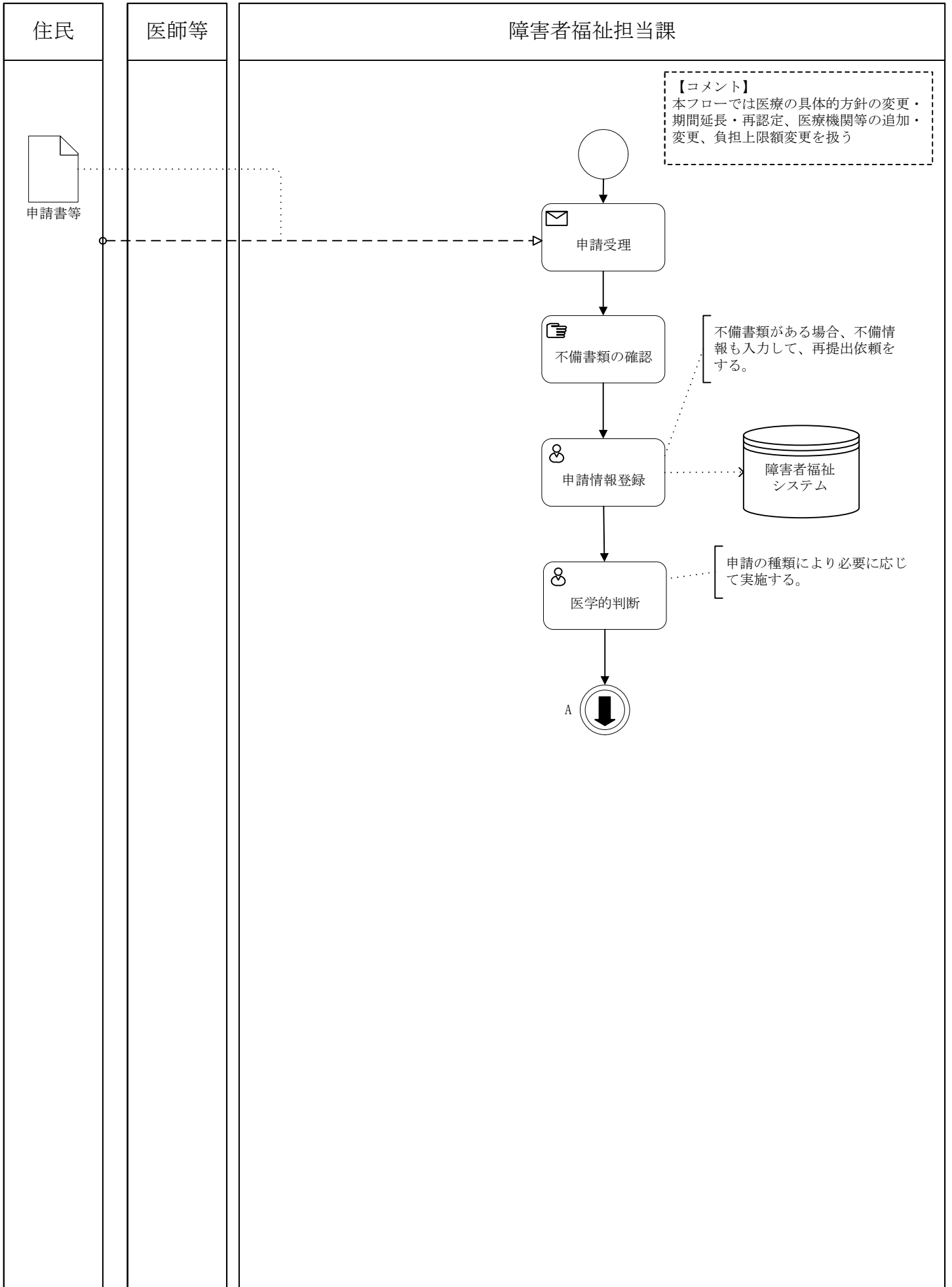

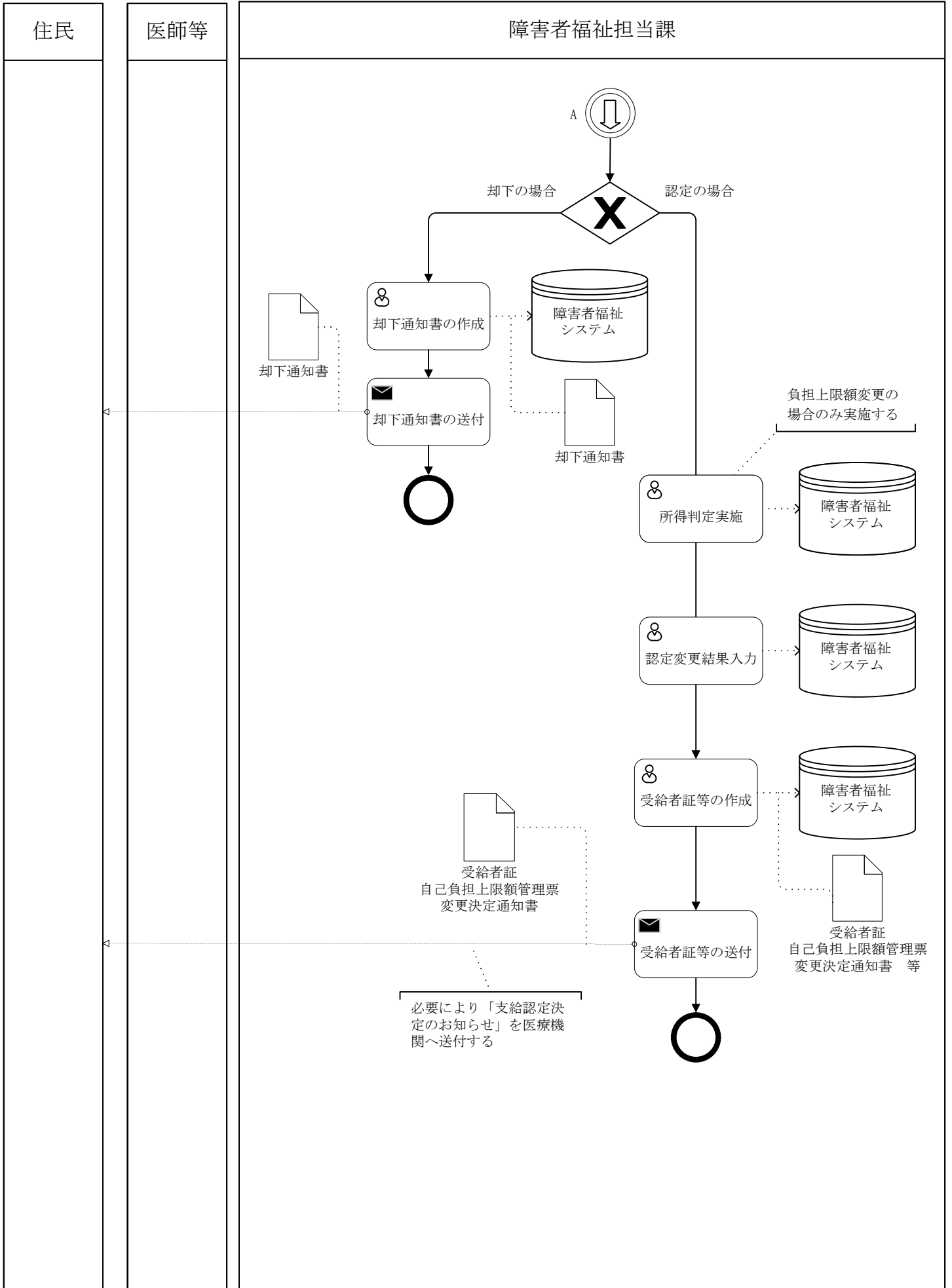

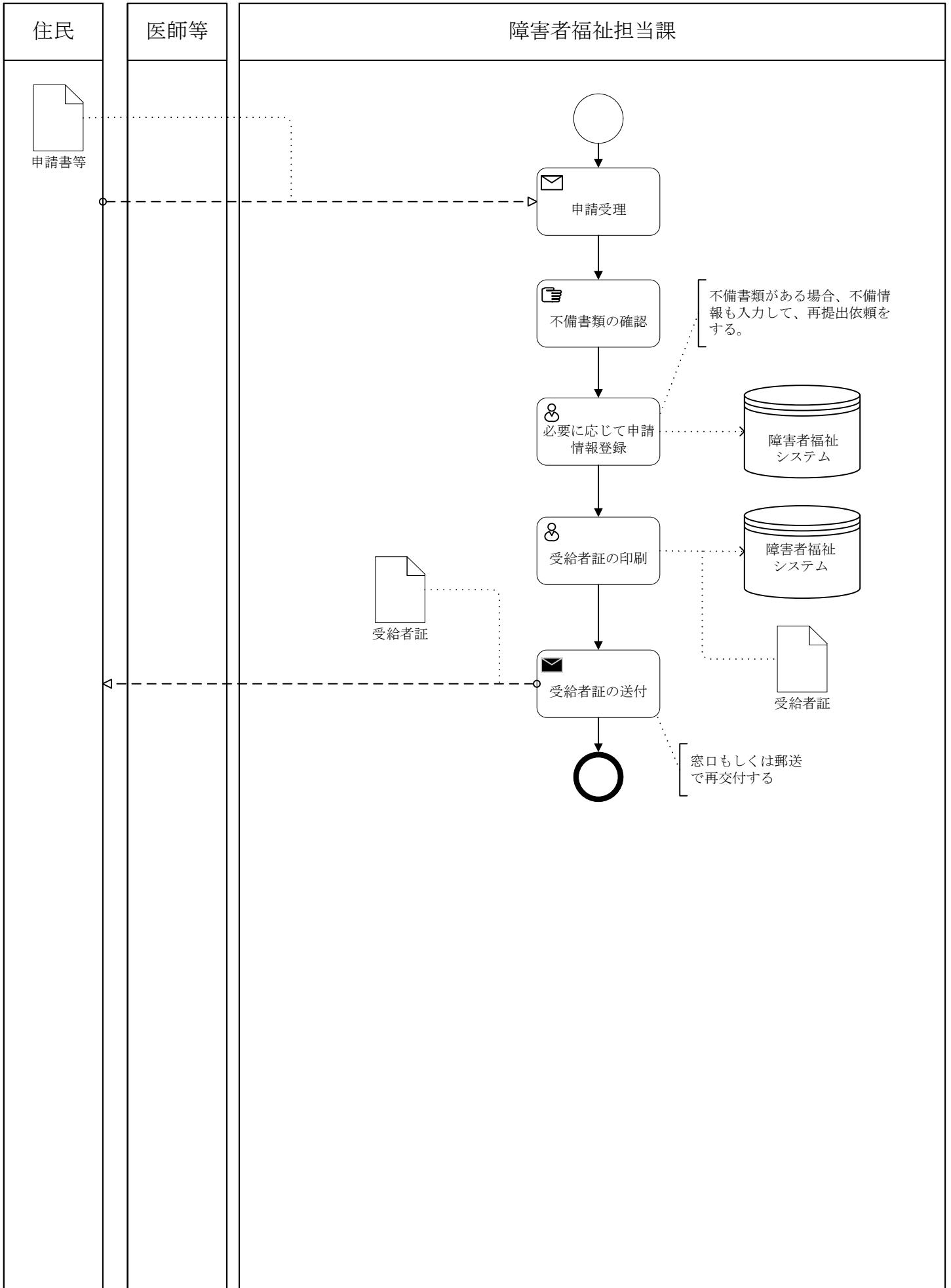

区分	1 障害者福祉	大分類	09 育成医療	小分類	05 公費負担医療管理
----	---------	-----	---------	-----	-------------

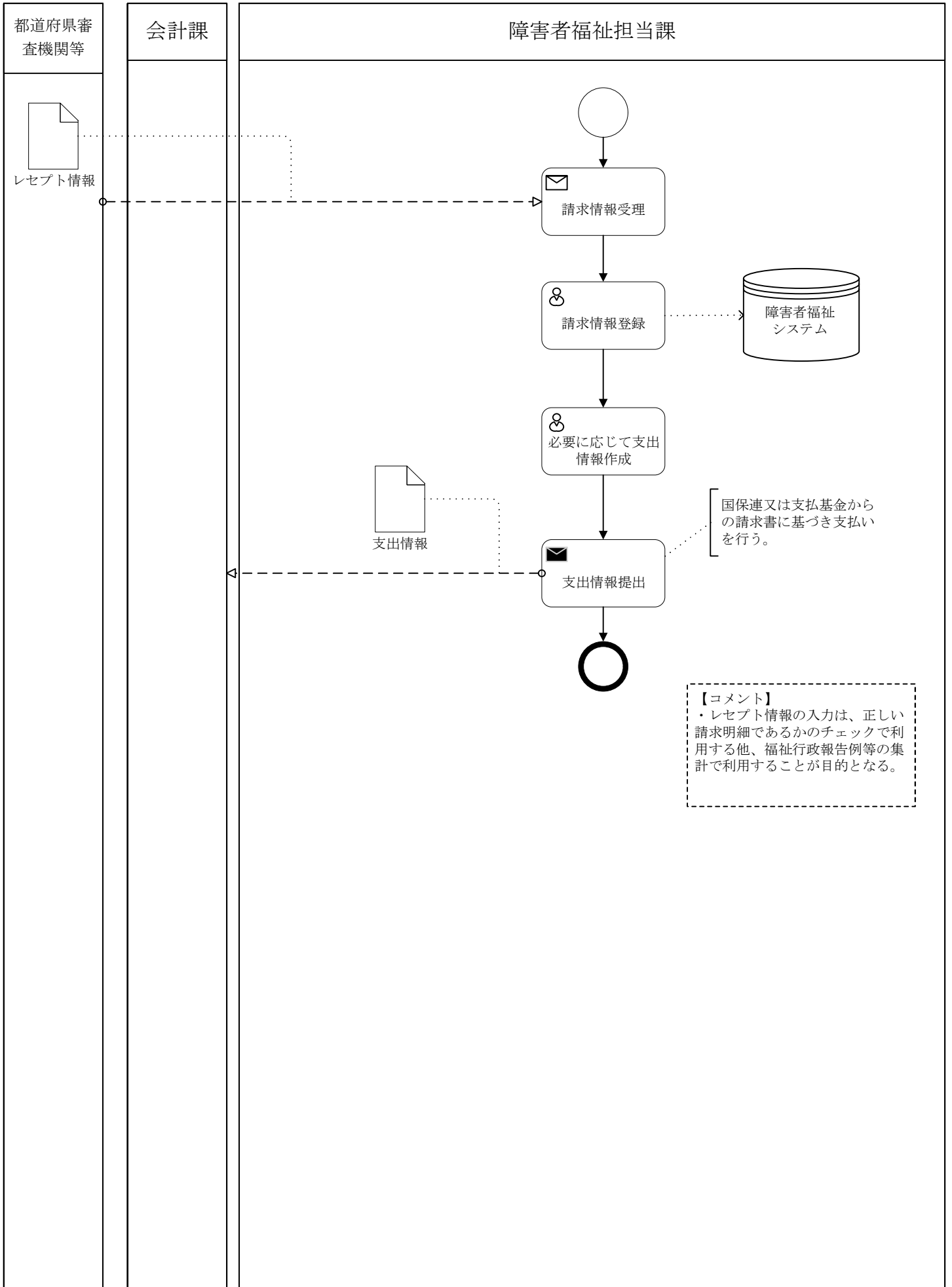

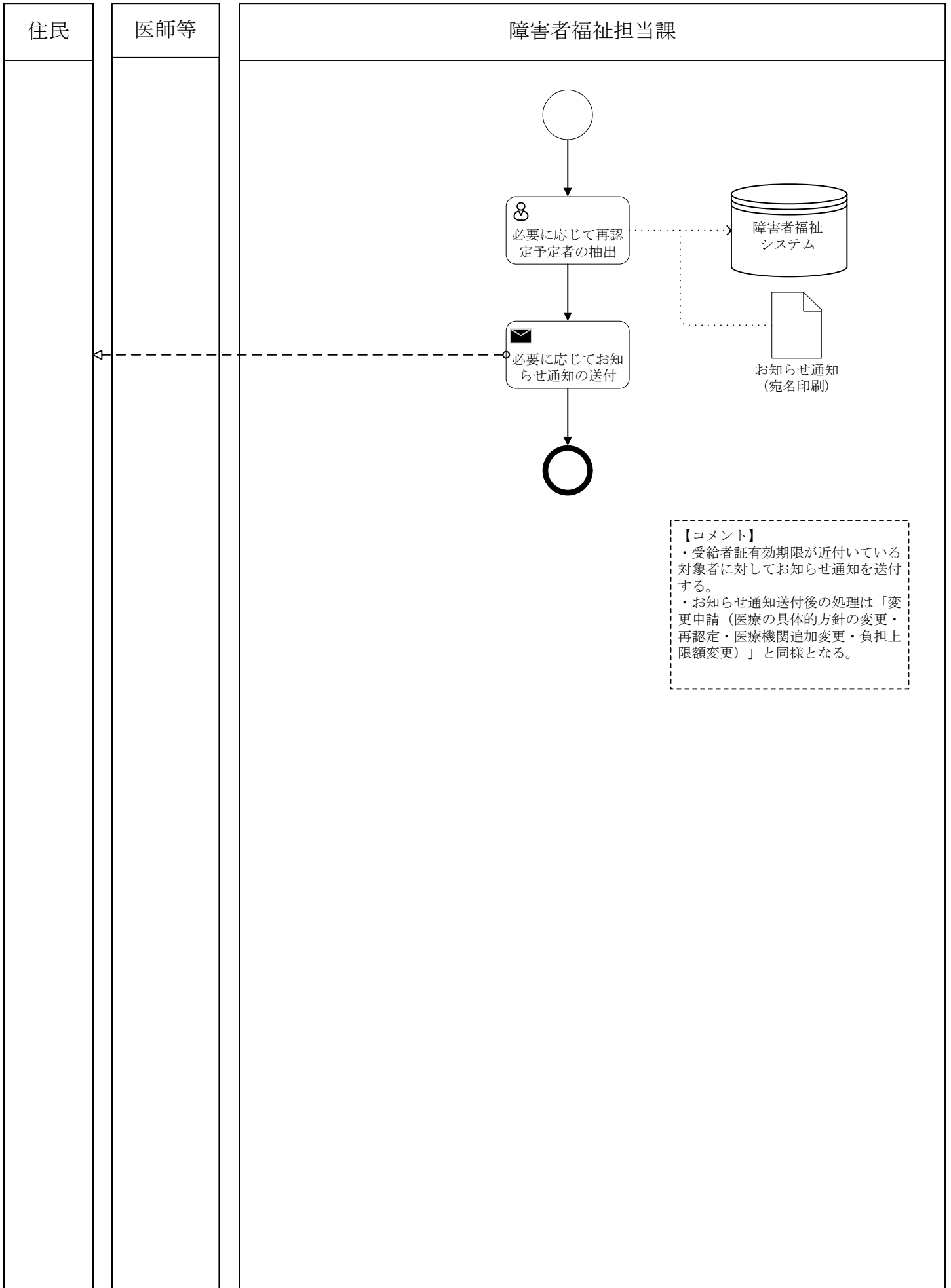

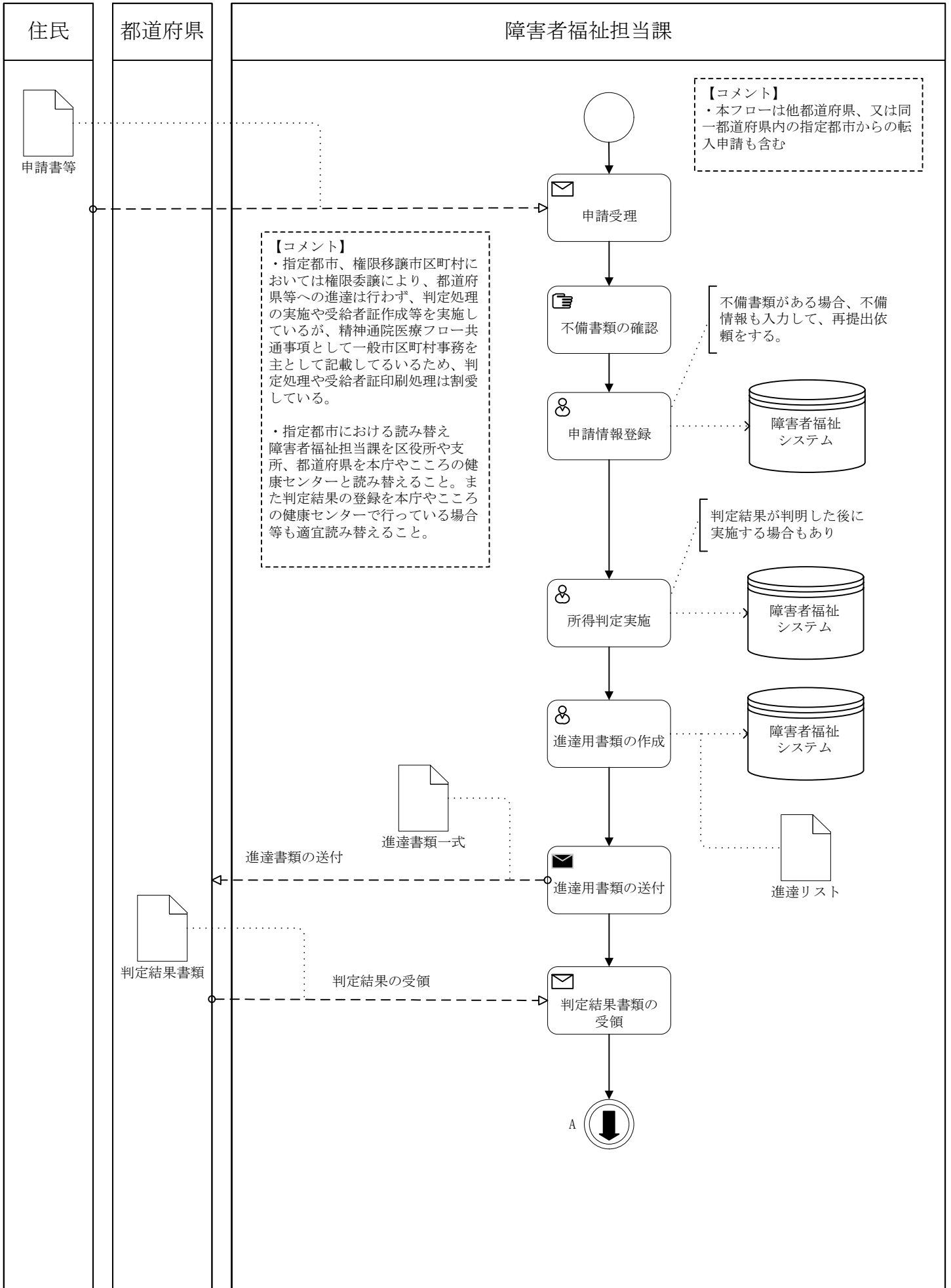

区分	1 障害者福祉	大分類	10 精神通院医療	小分類	01 新規申請
----	---------	-----	-----------	-----	---------

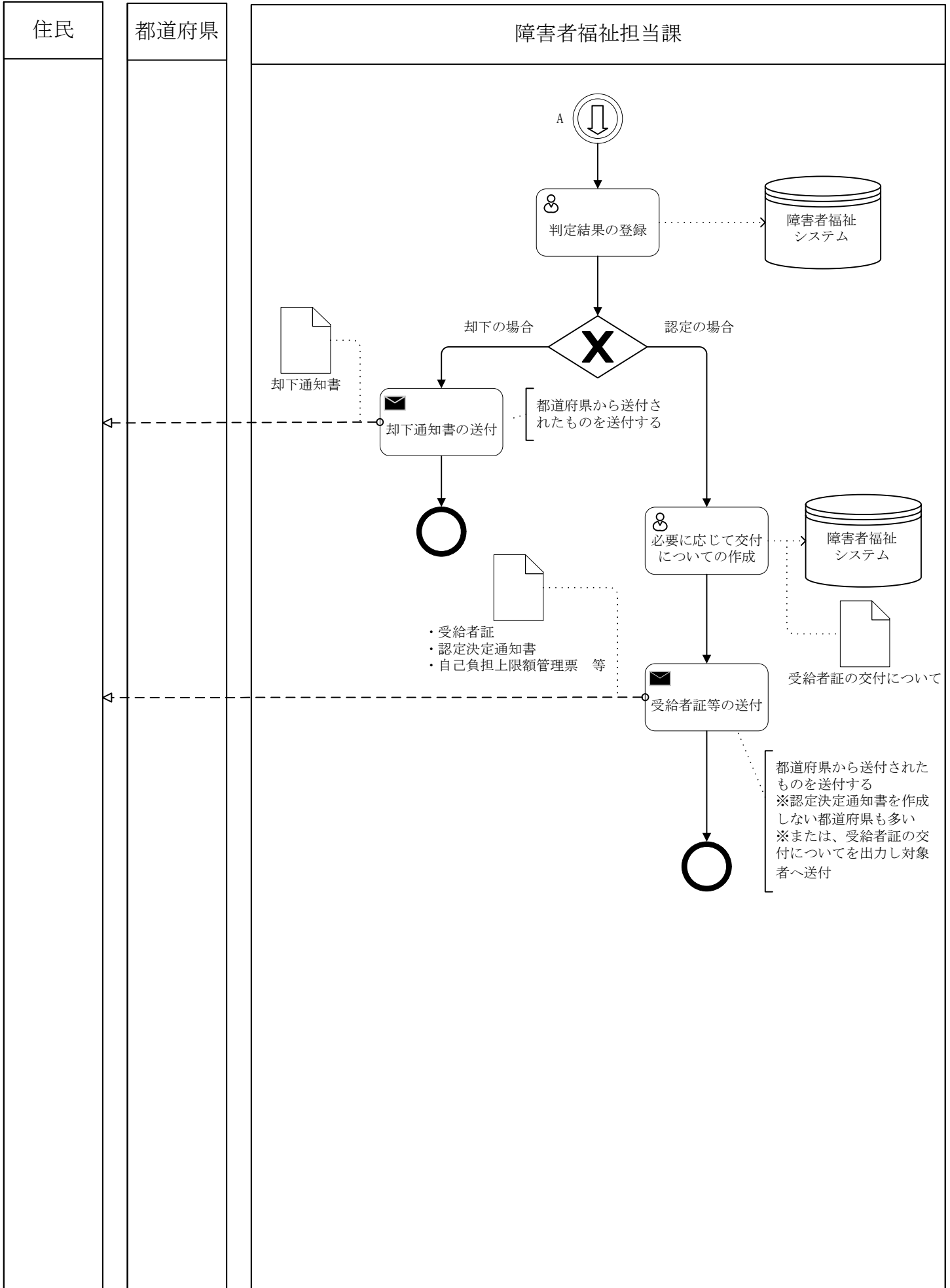

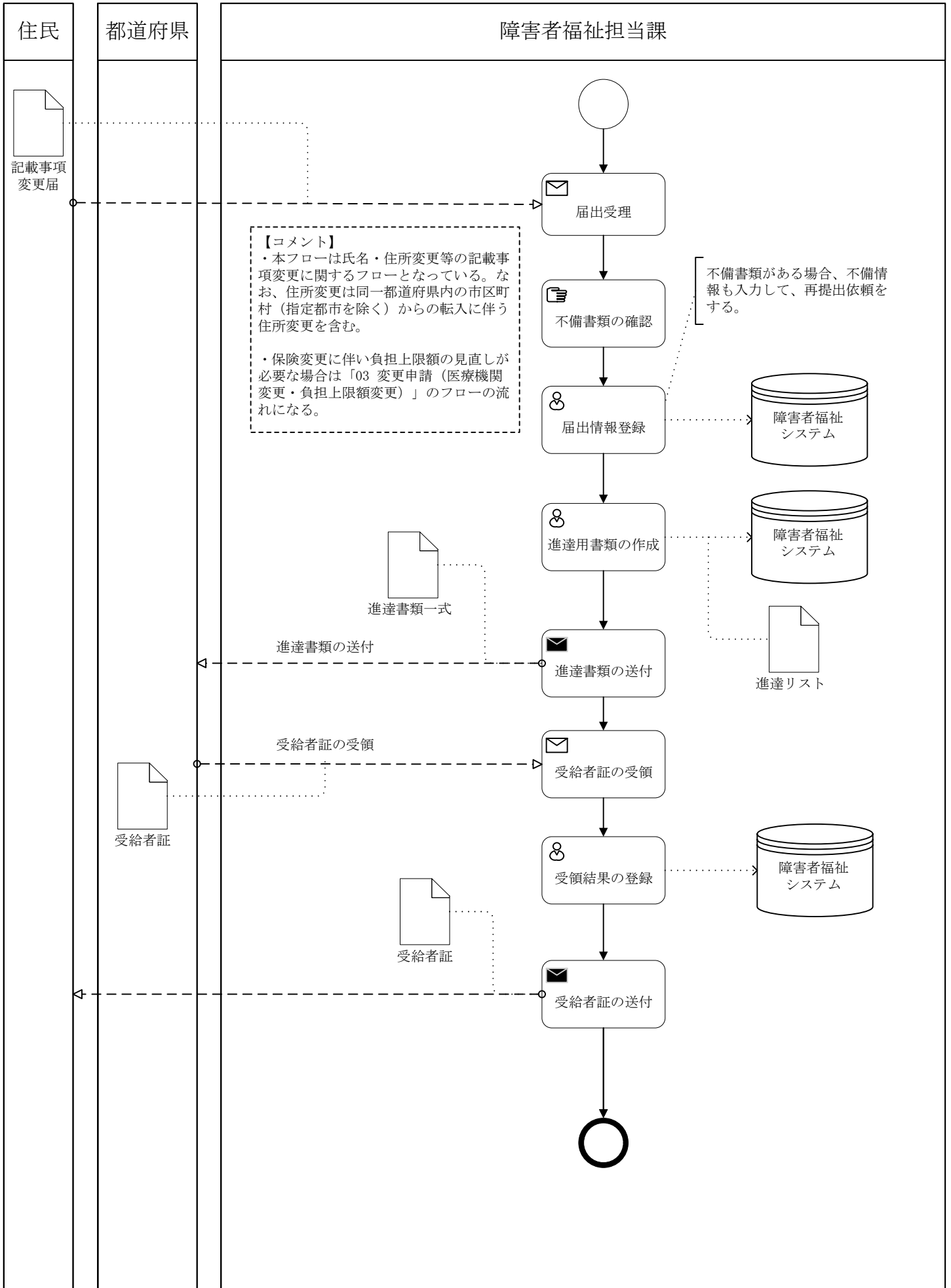

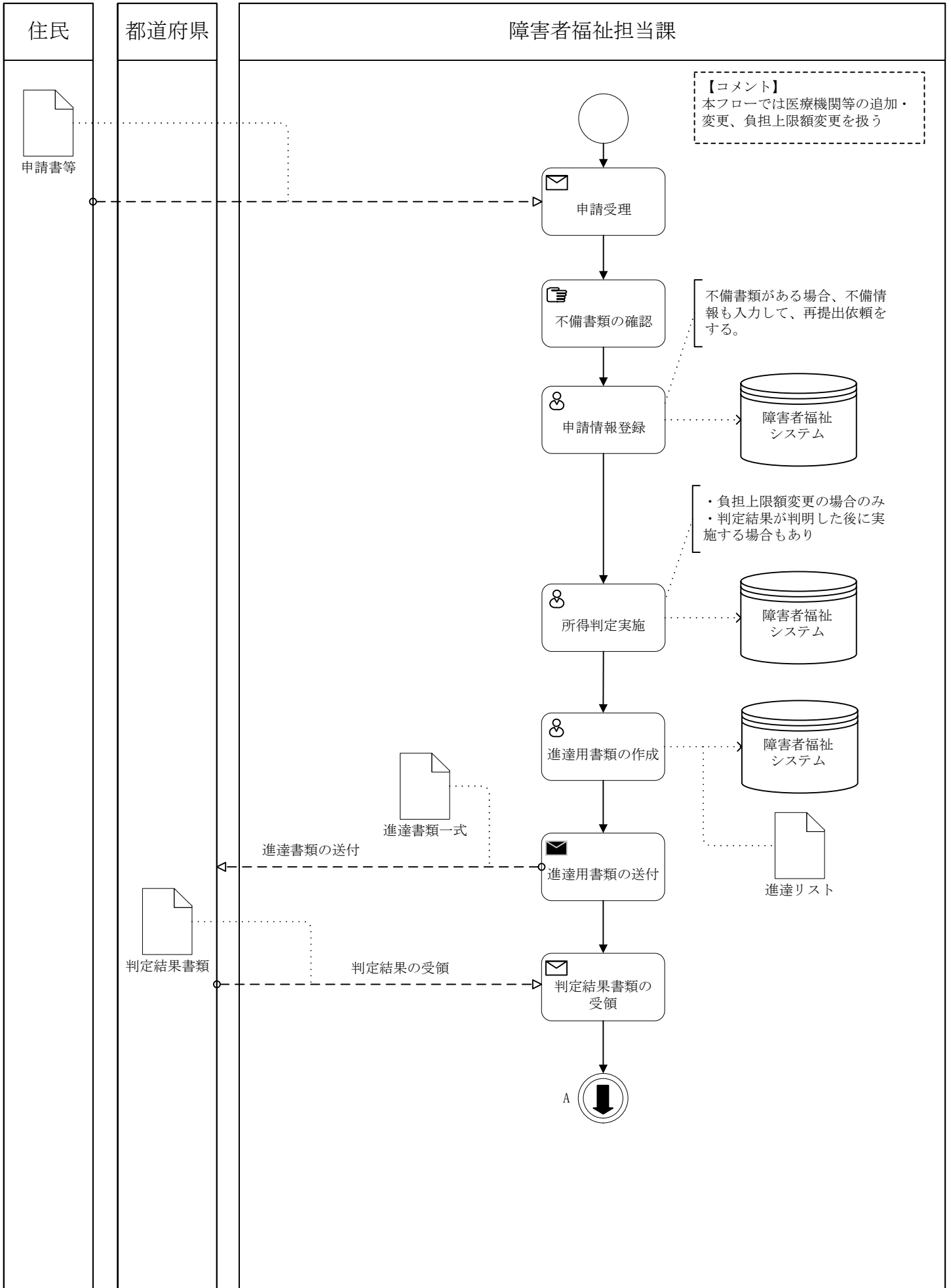

区分	1 障害者福祉	大分類	10 精神通院医療	小分類	03 変更申請 (医療機関変更・負担上限額変更)
----	---------	-----	-----------	-----	-----------------------------

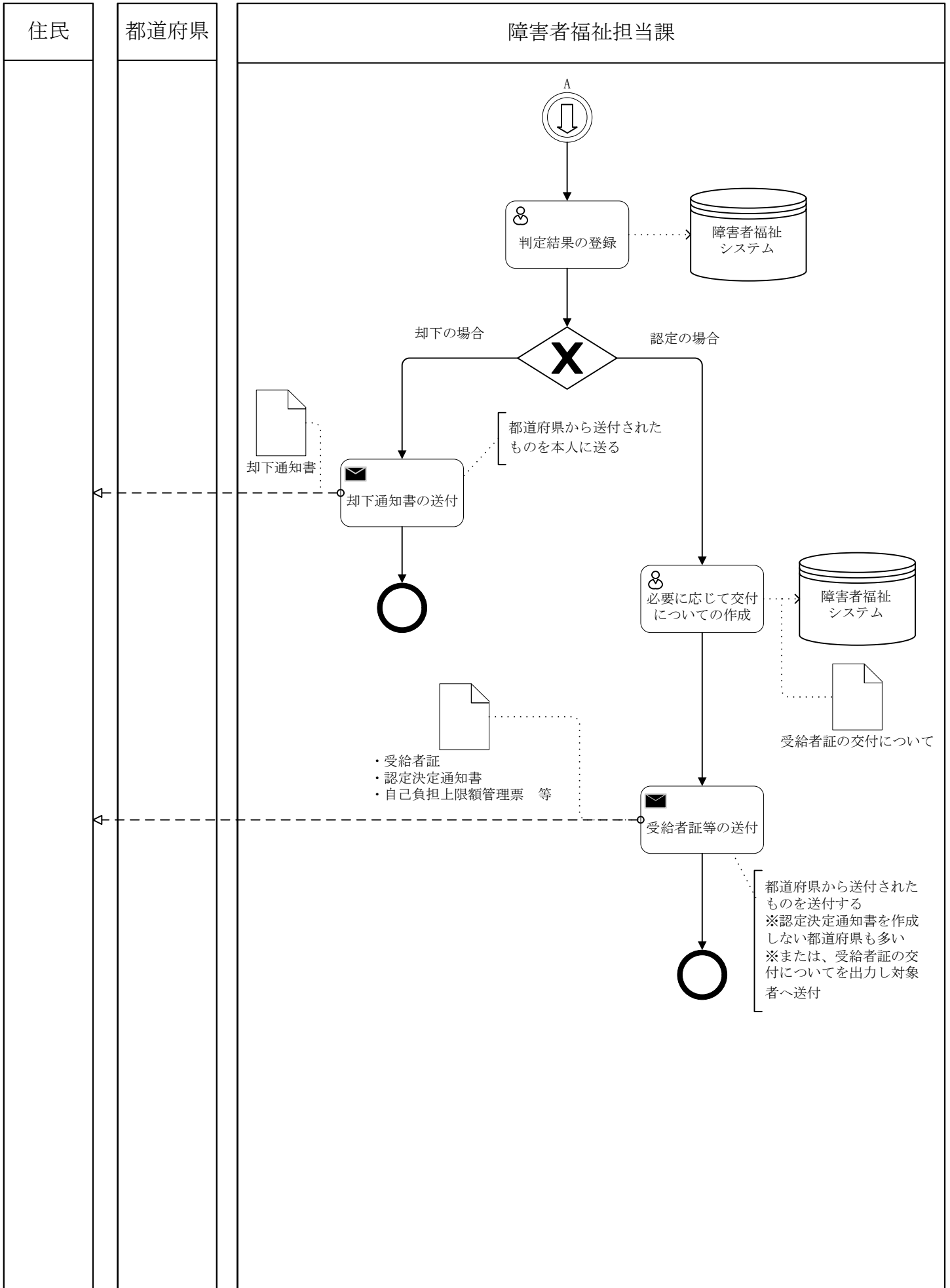

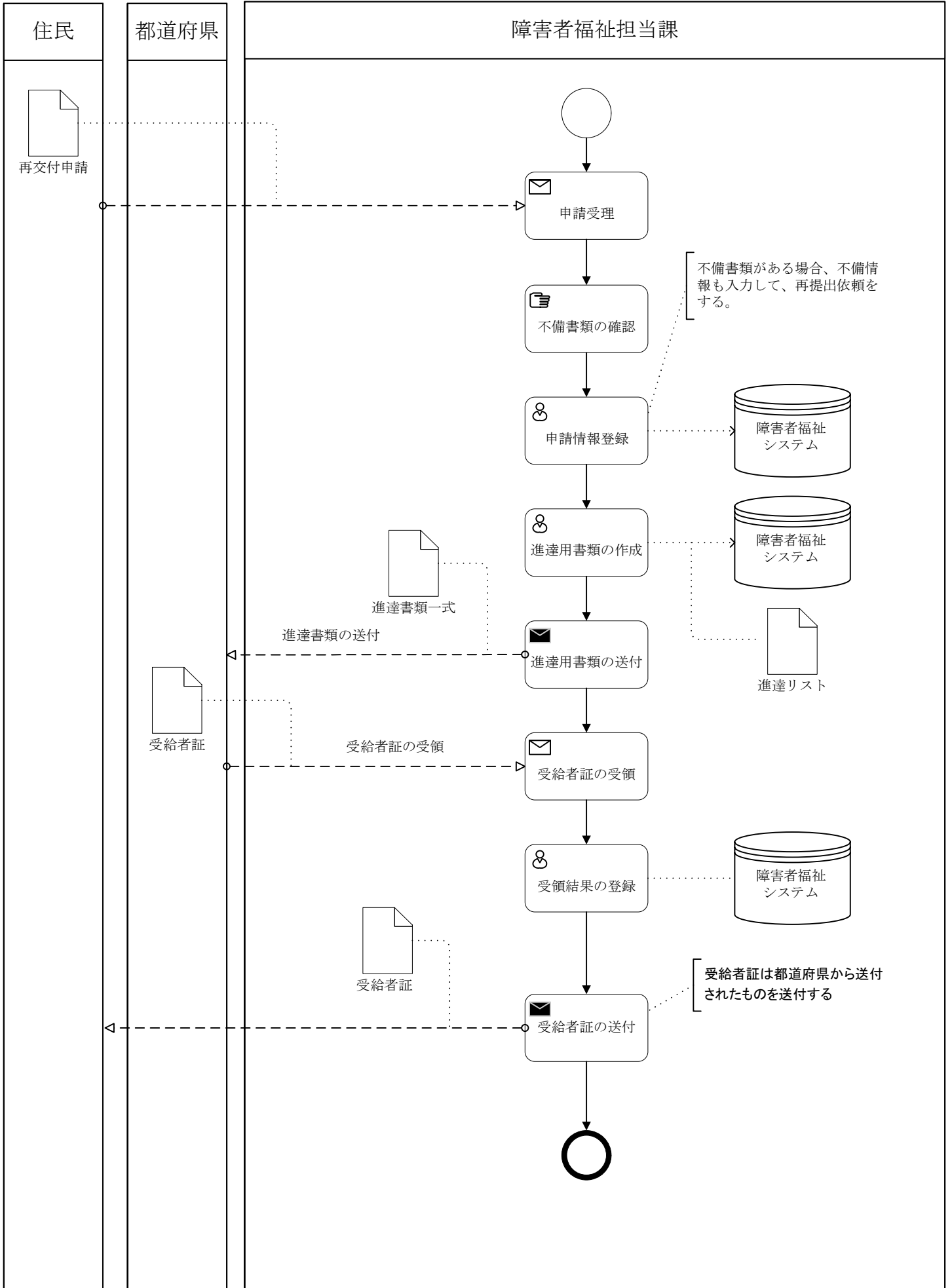

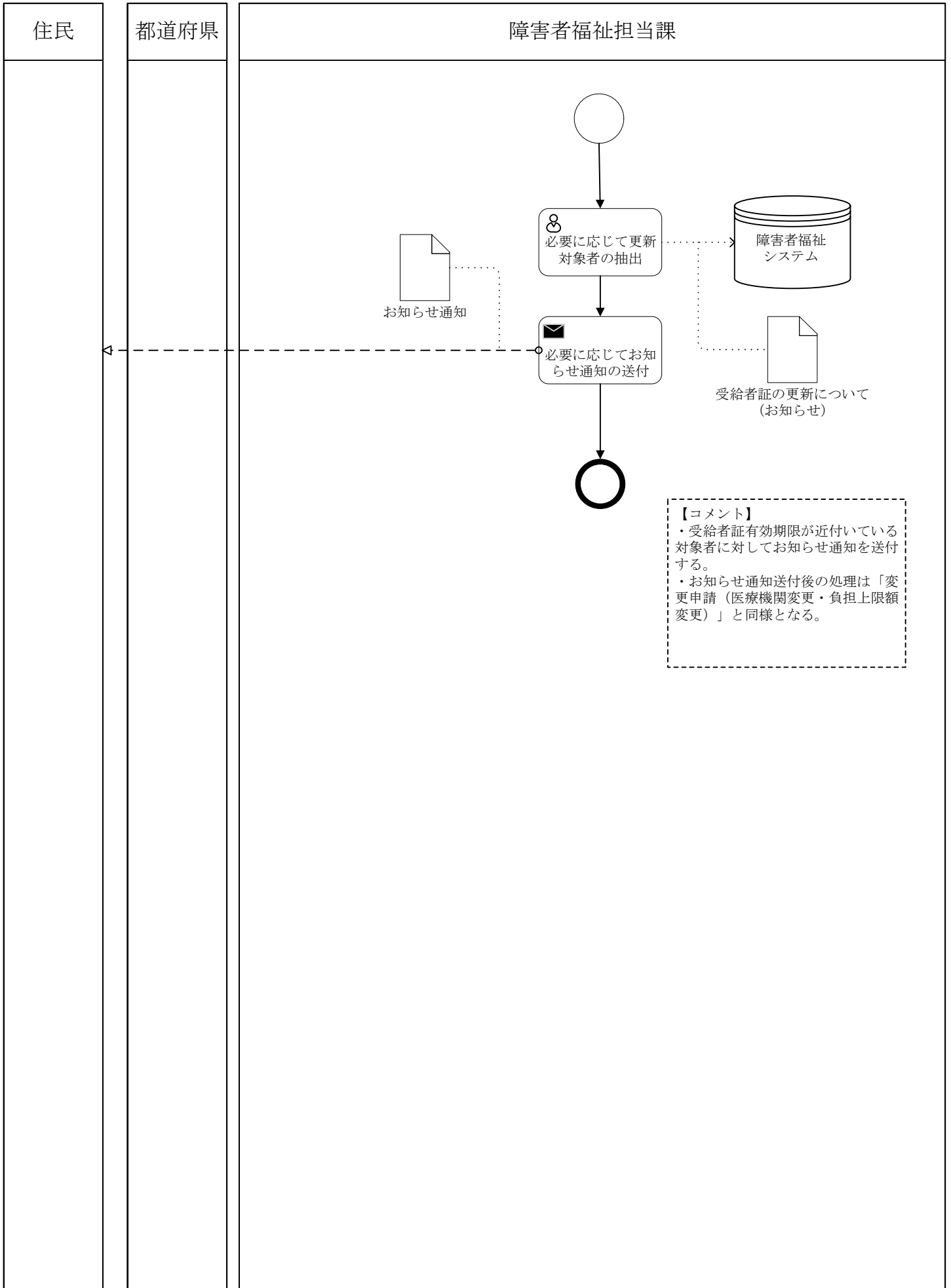

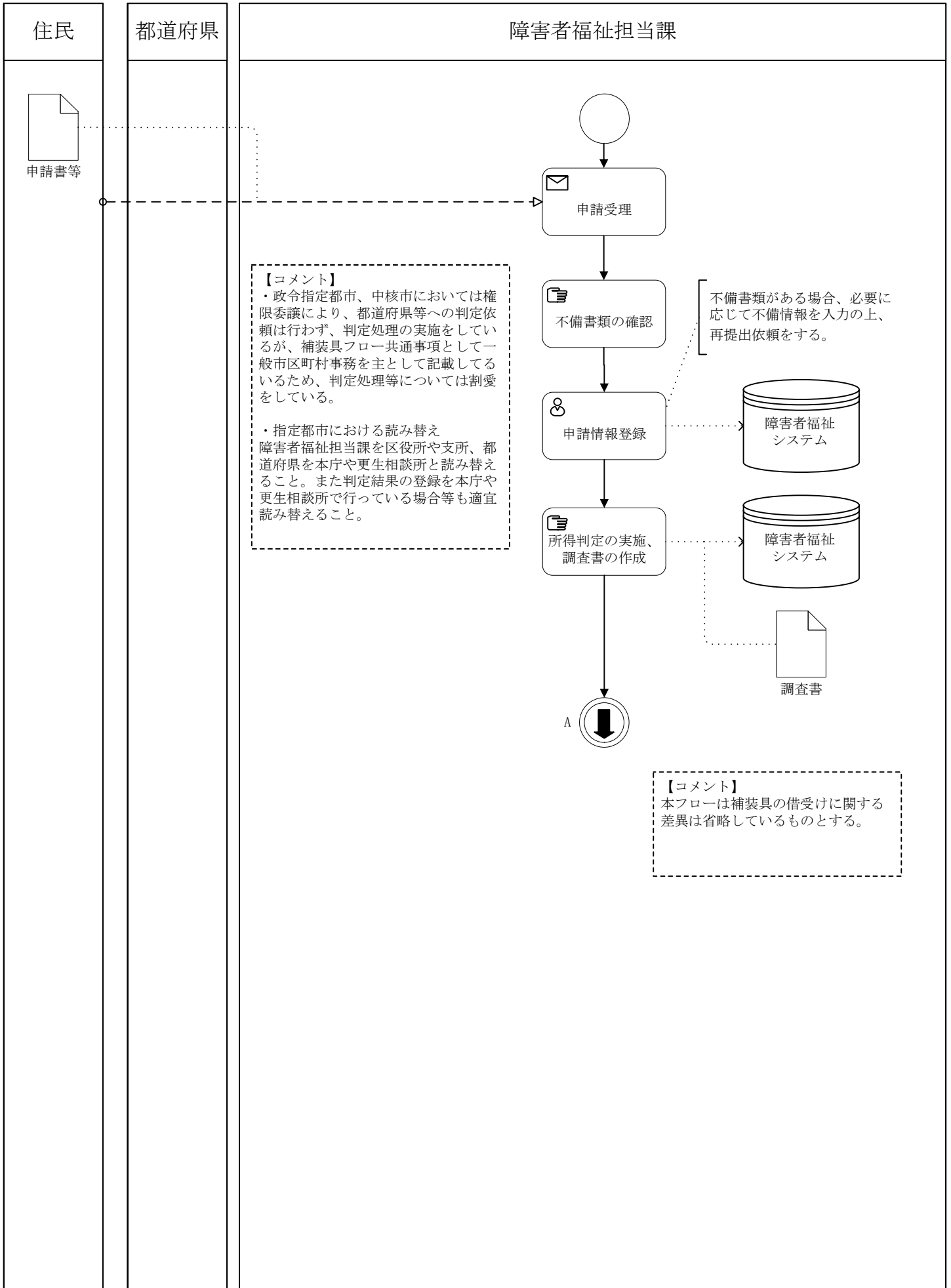

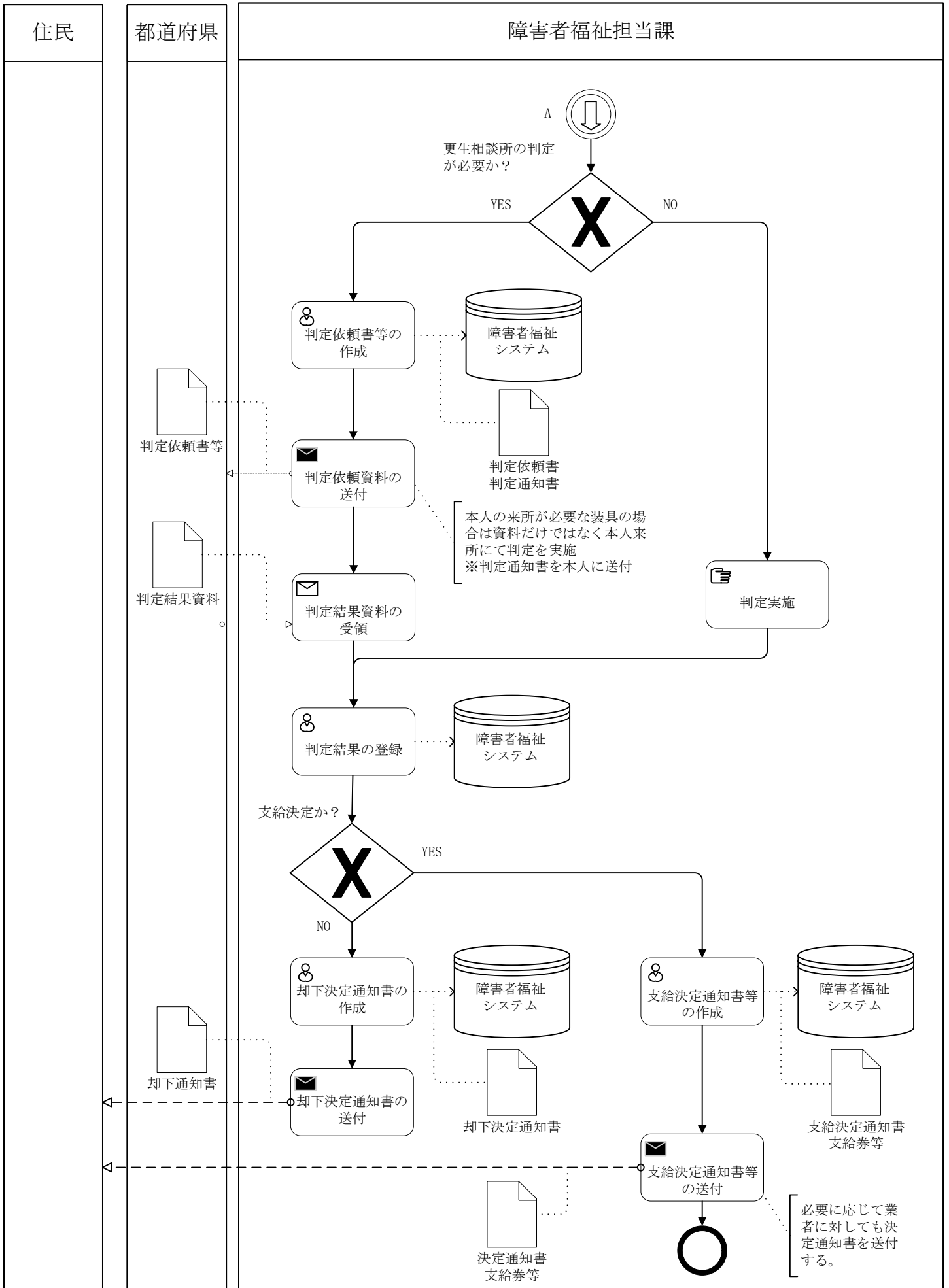

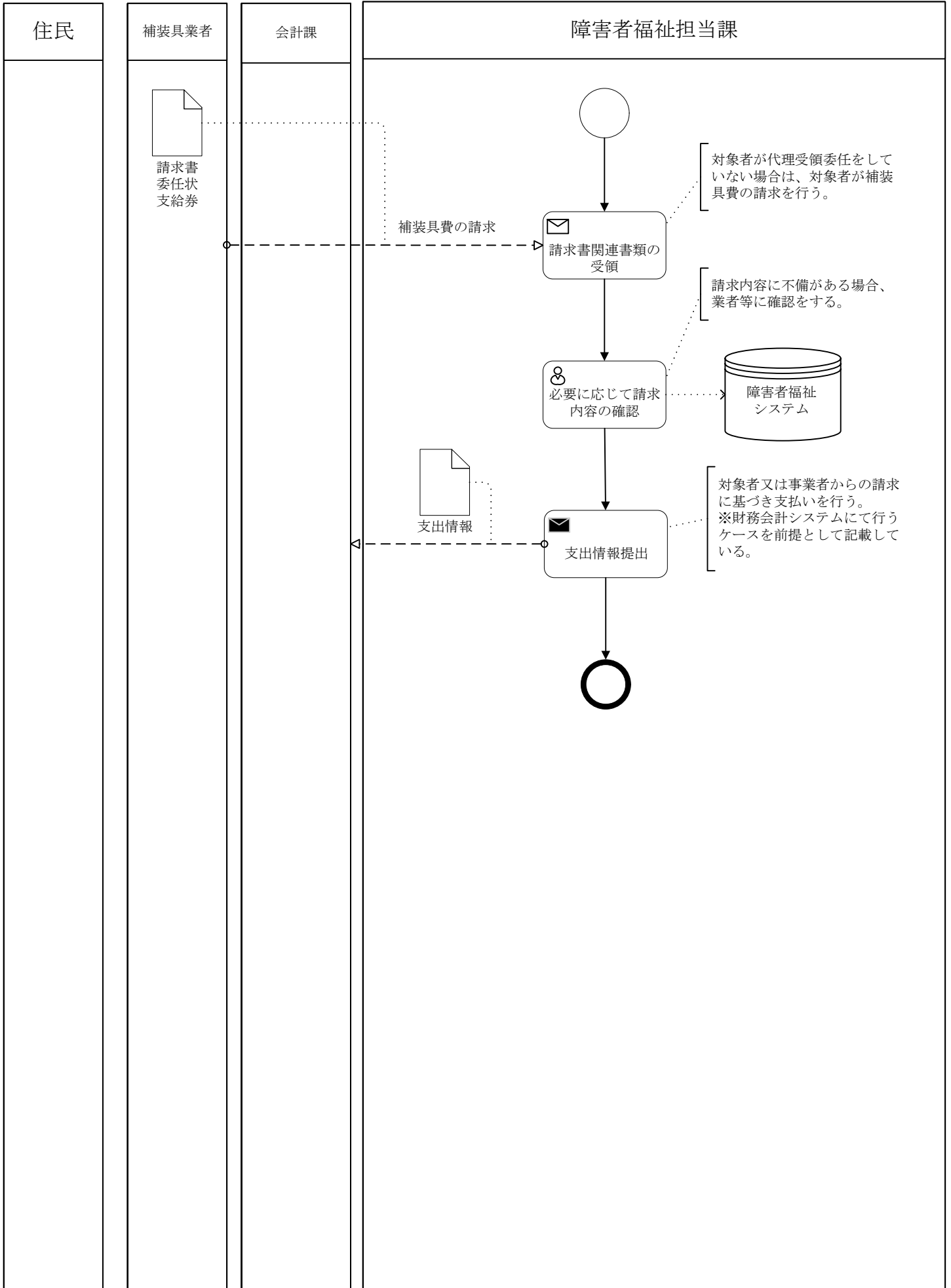

区分	1 障害者福祉	大分類	12 特別児童扶養手当	小分類	01 認定請求～認定
----	---------	-----	-------------	-----	------------

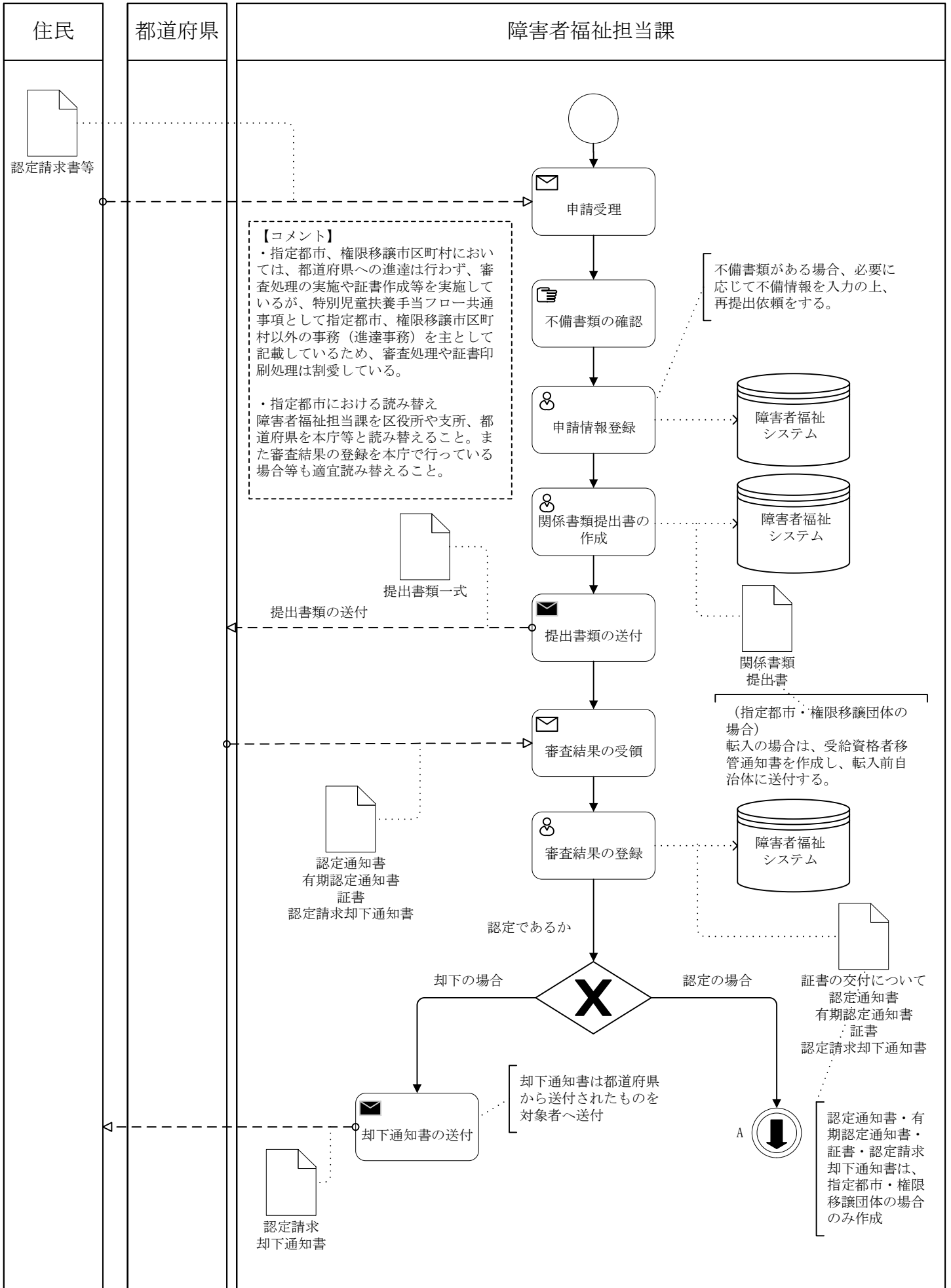

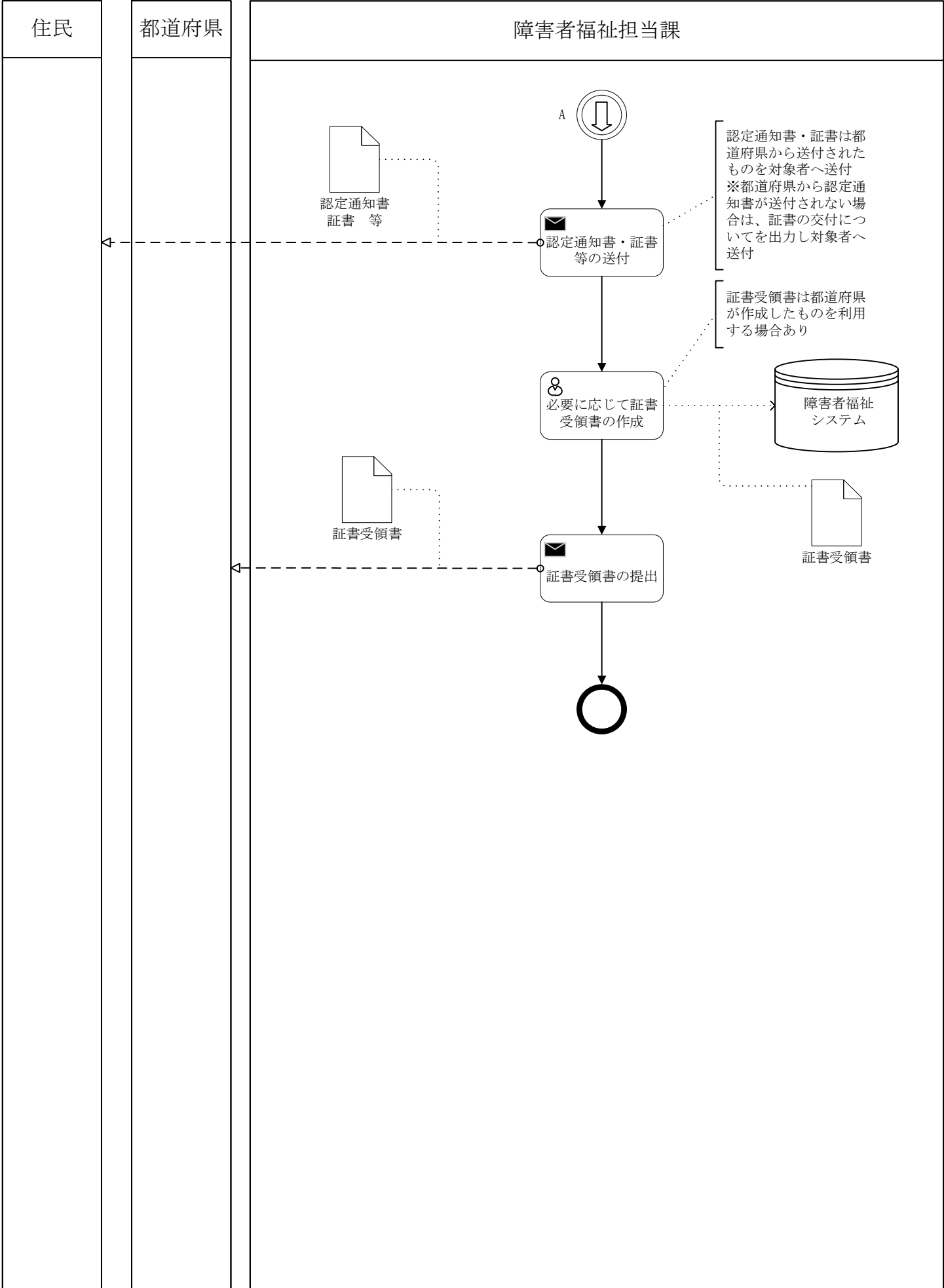

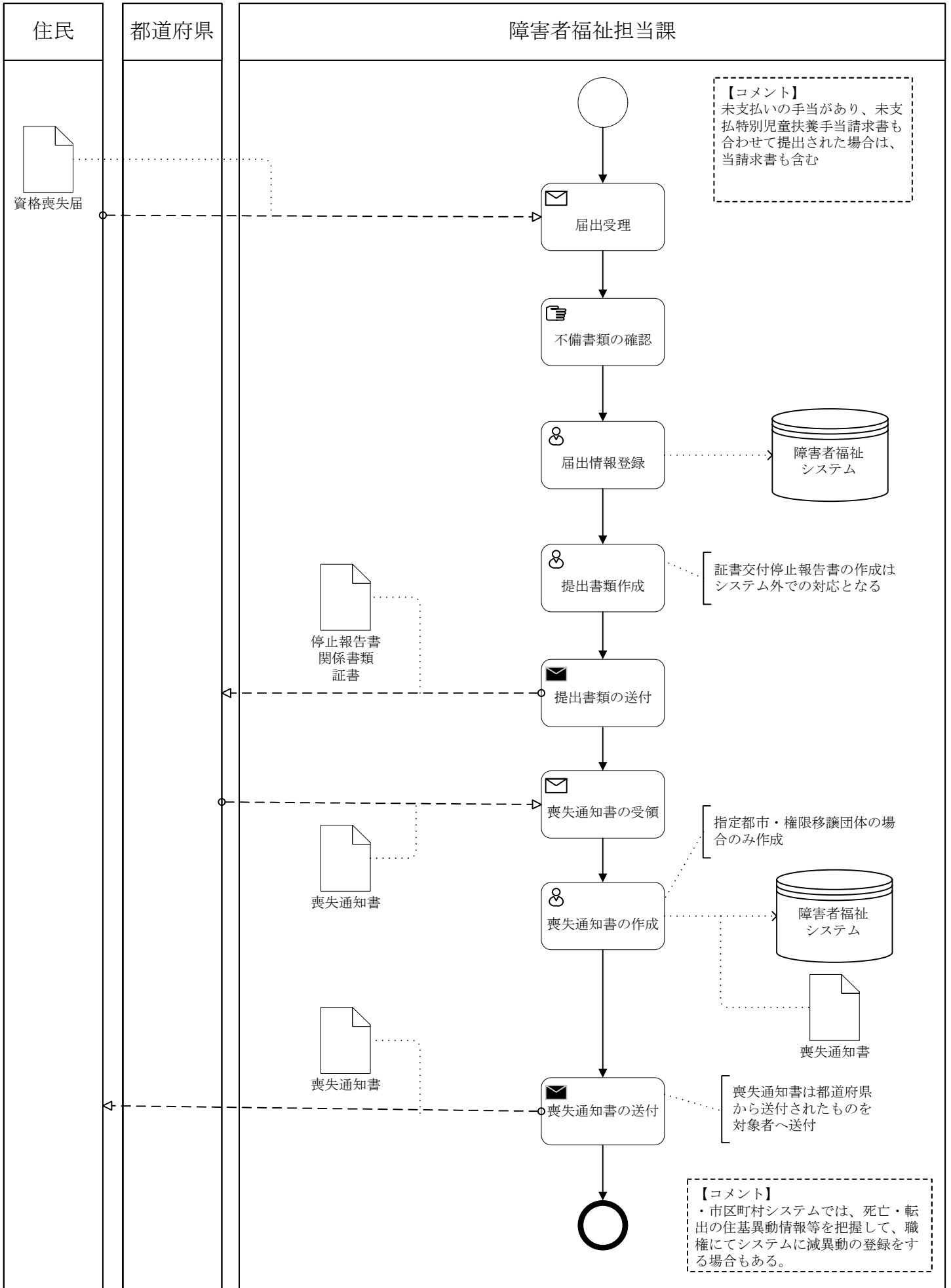

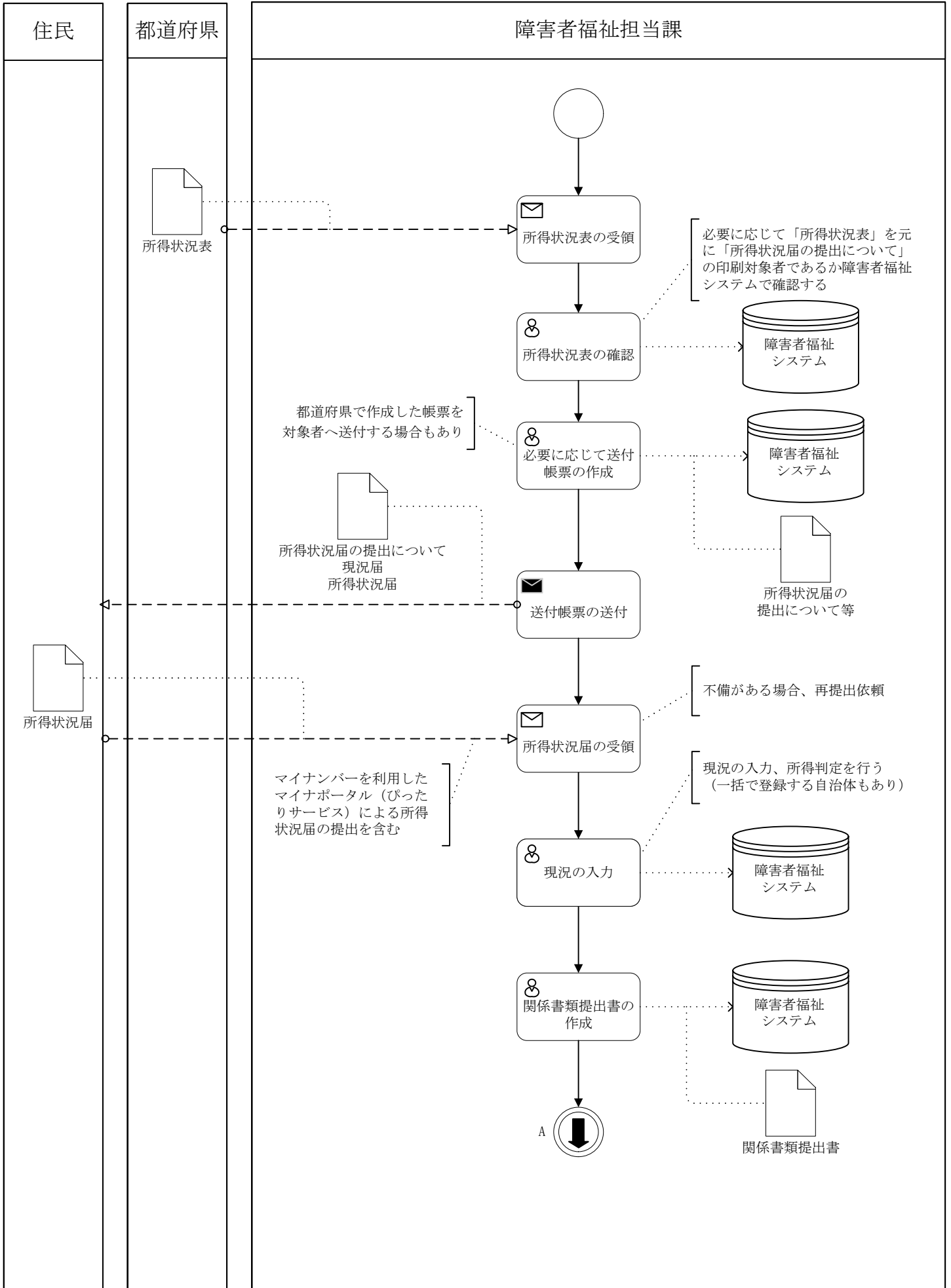

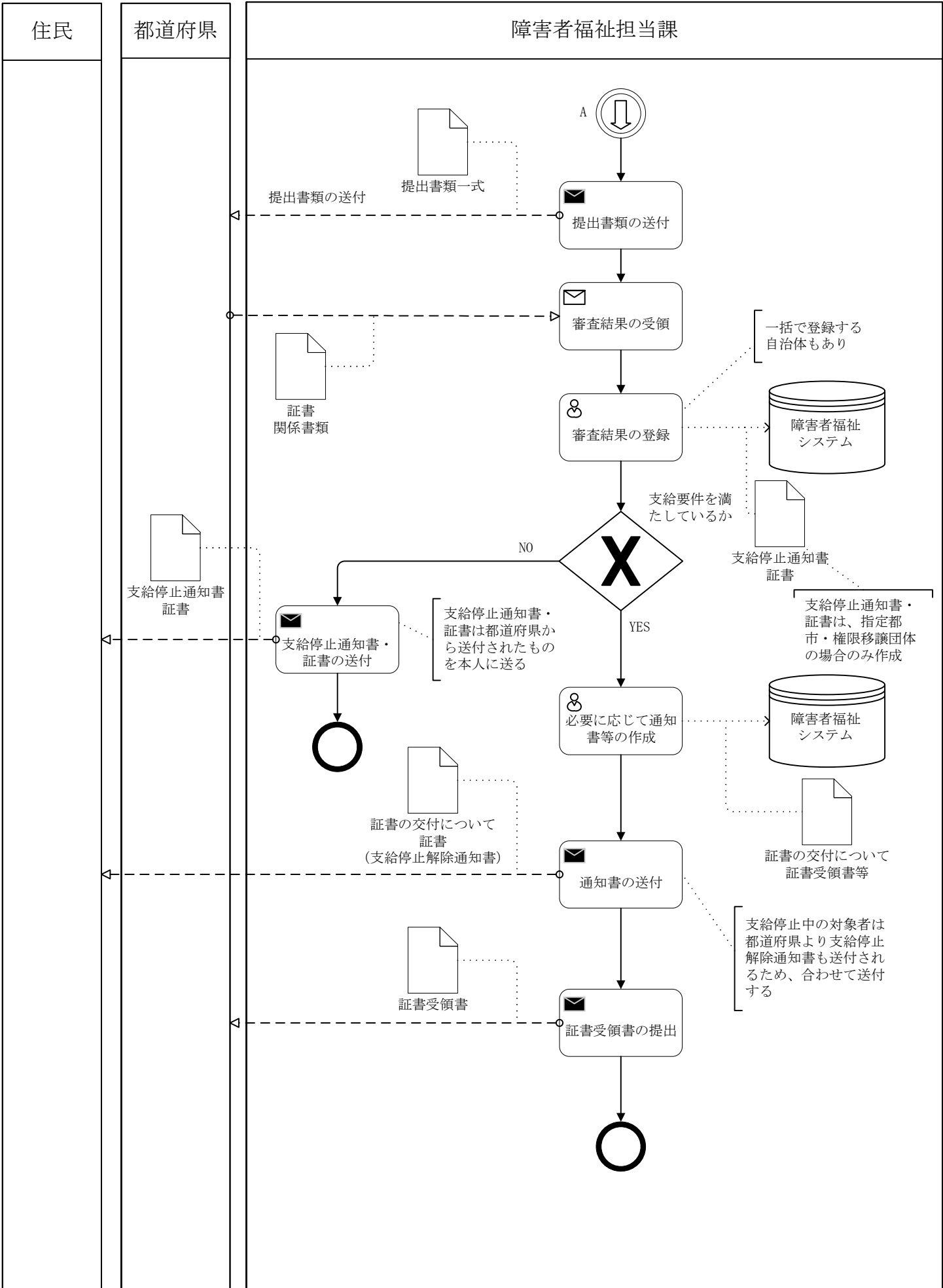

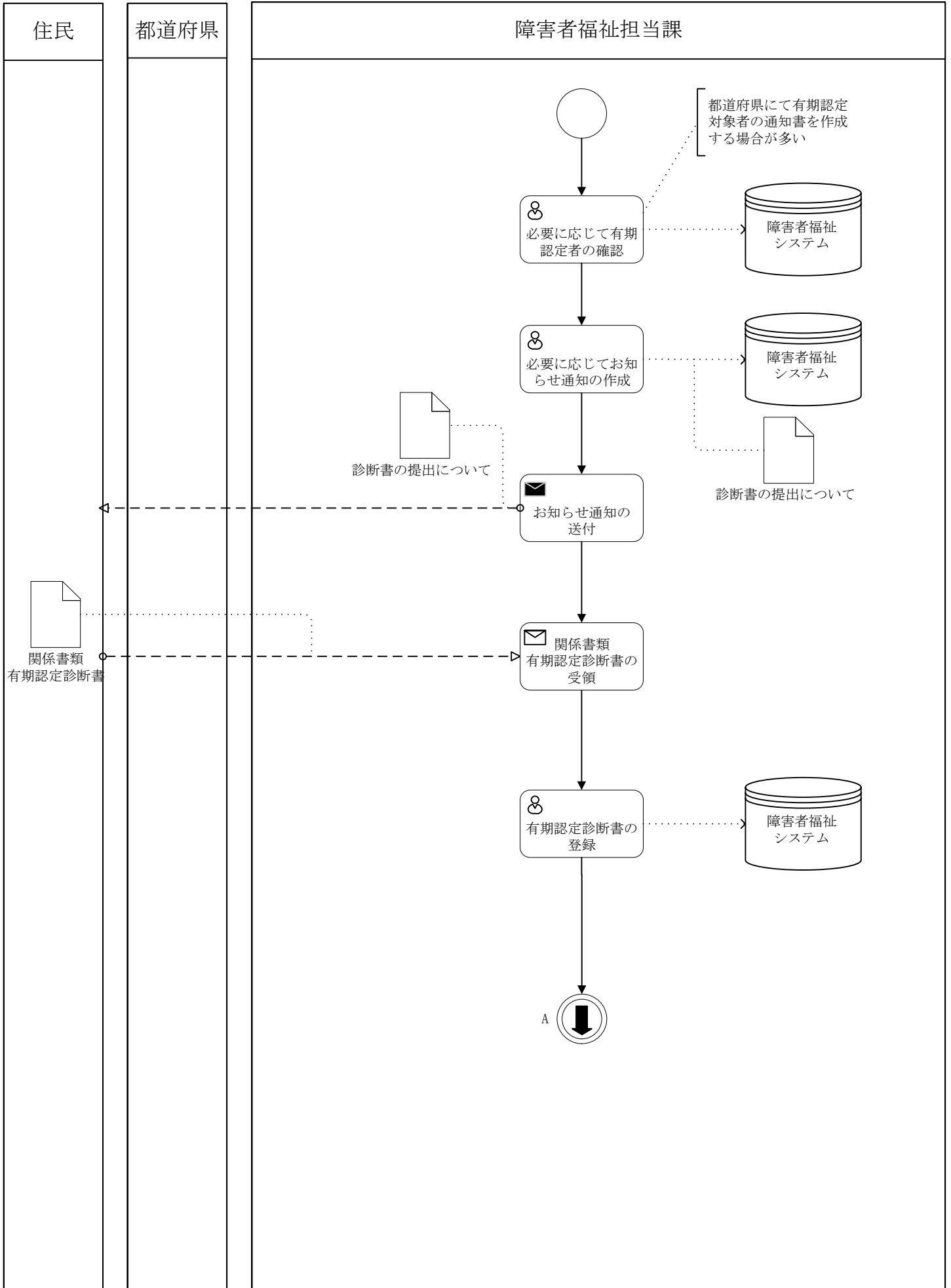

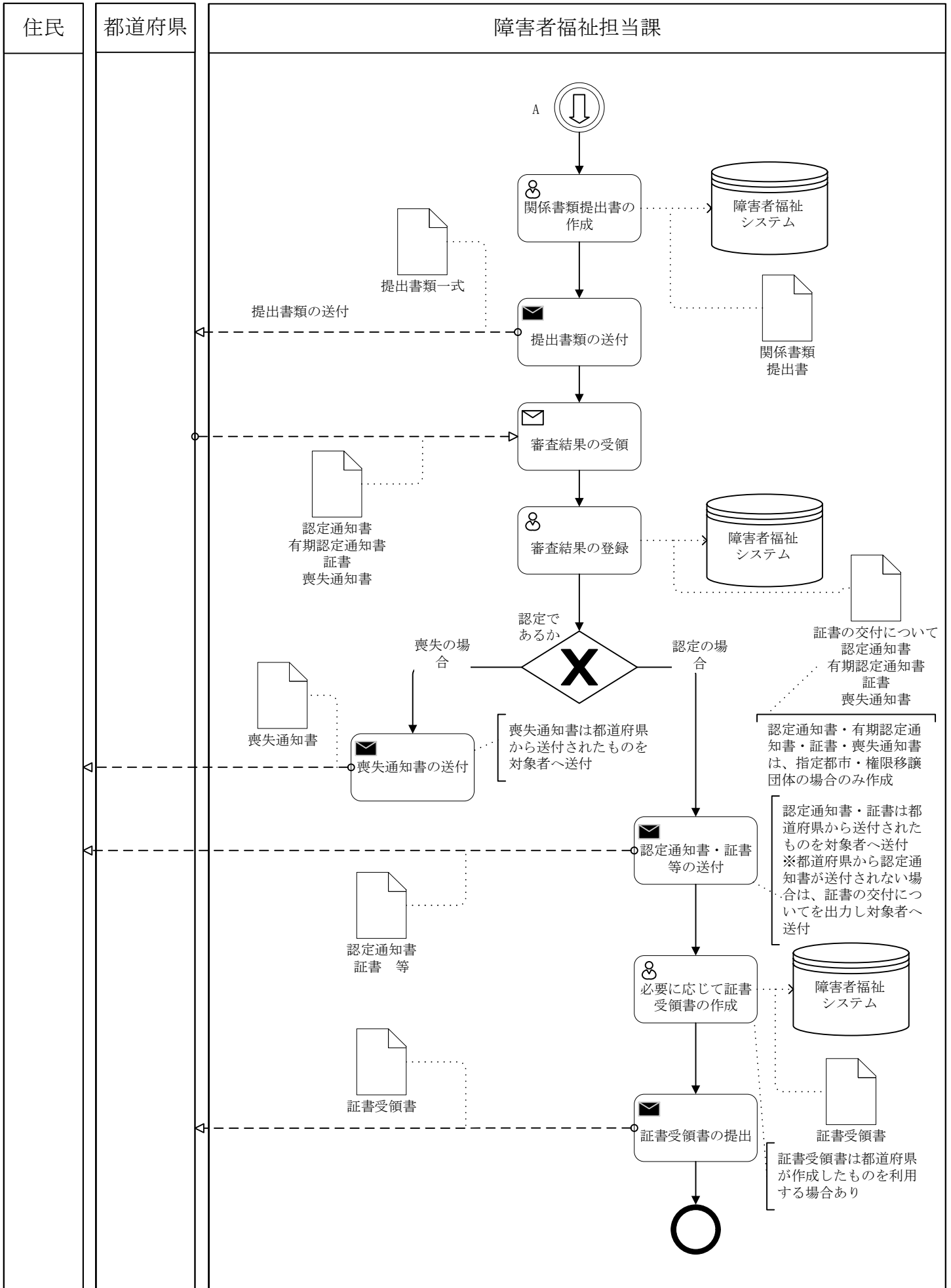

区分	1 障害者福祉	大分類	12 特別児童扶養手当	小分類	05 変更届（氏名・住所・口座・再交付申請・証書亡失届等）
----	---------	-----	-------------	-----	-------------------------------

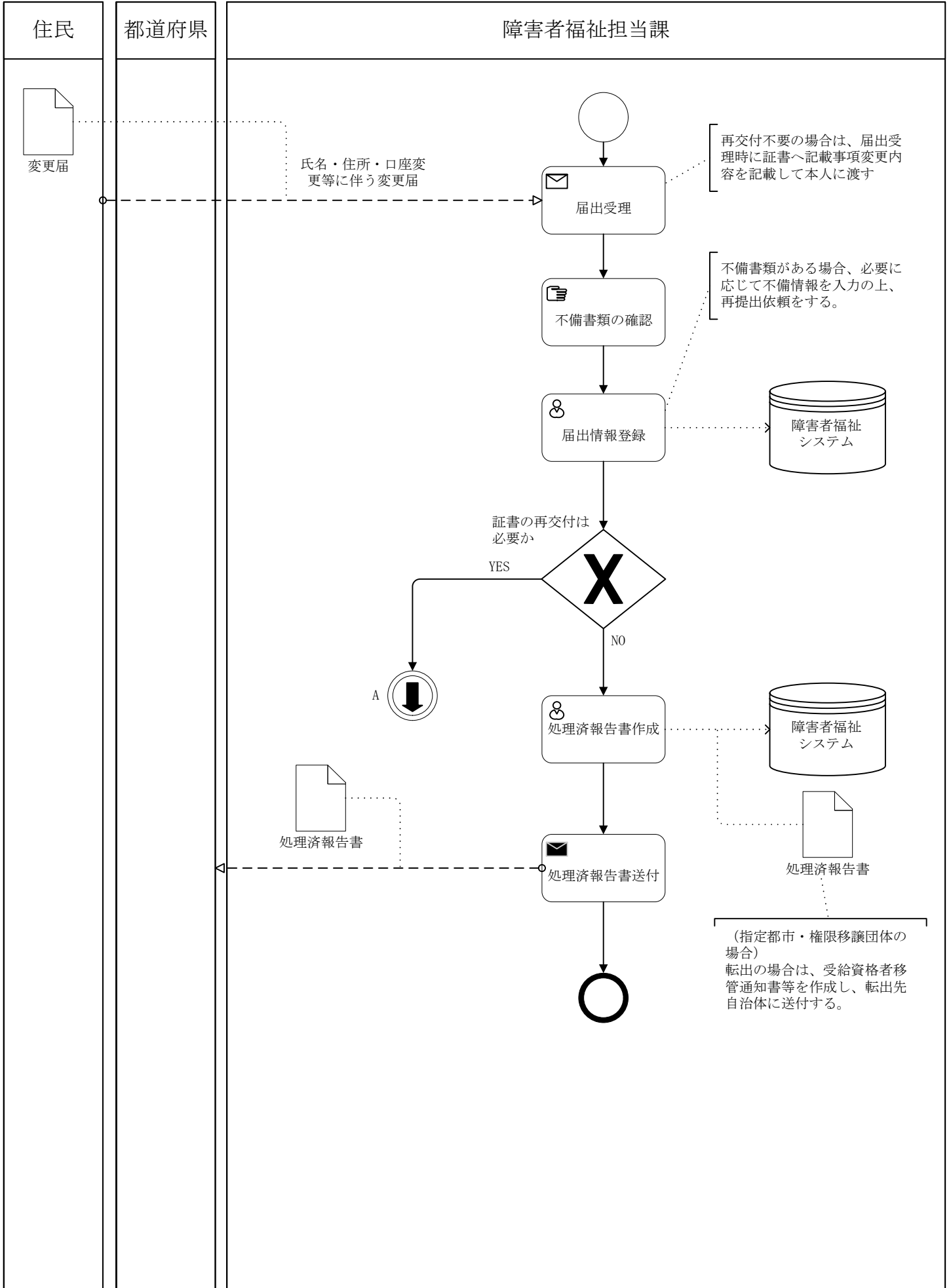

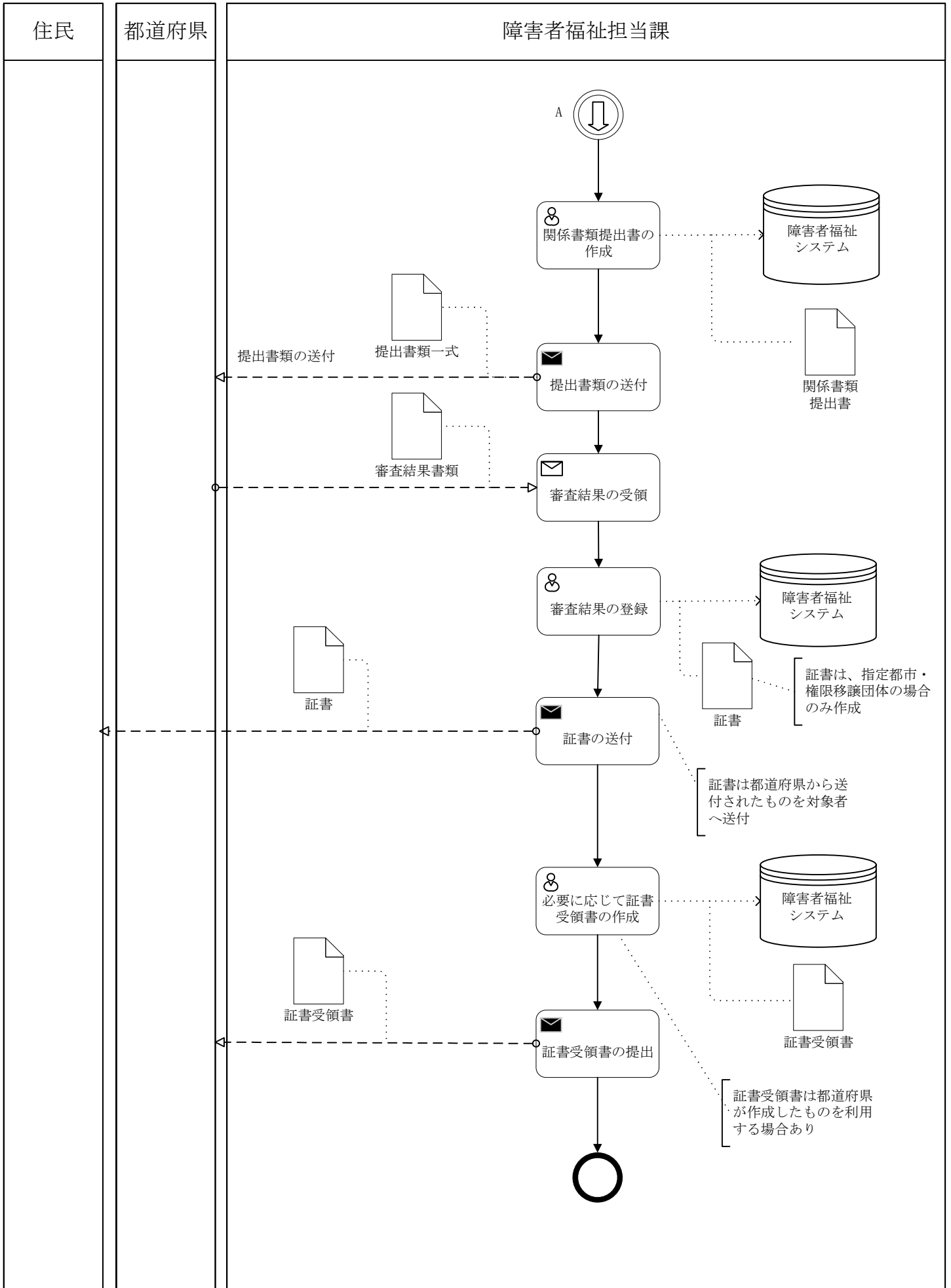

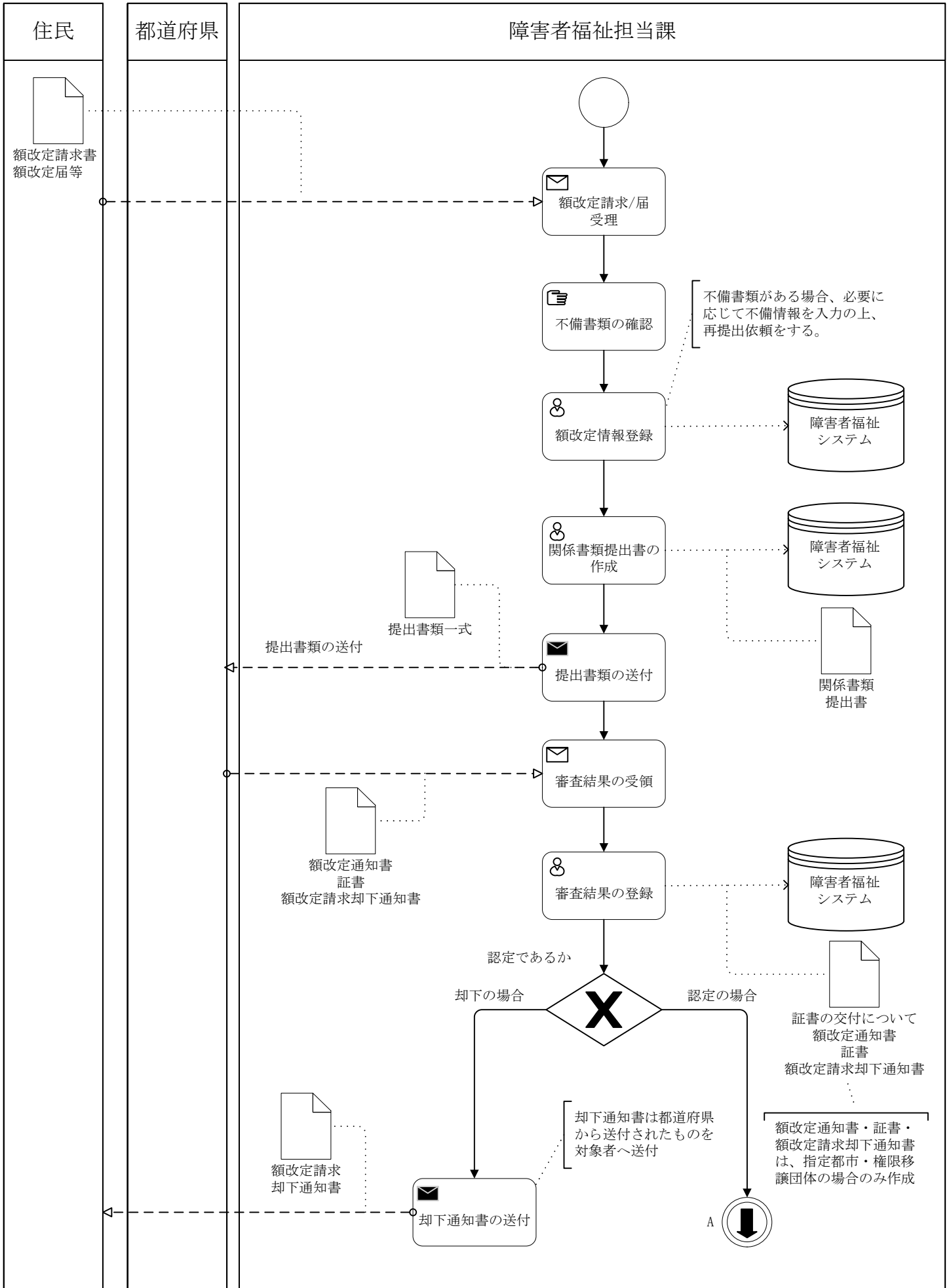

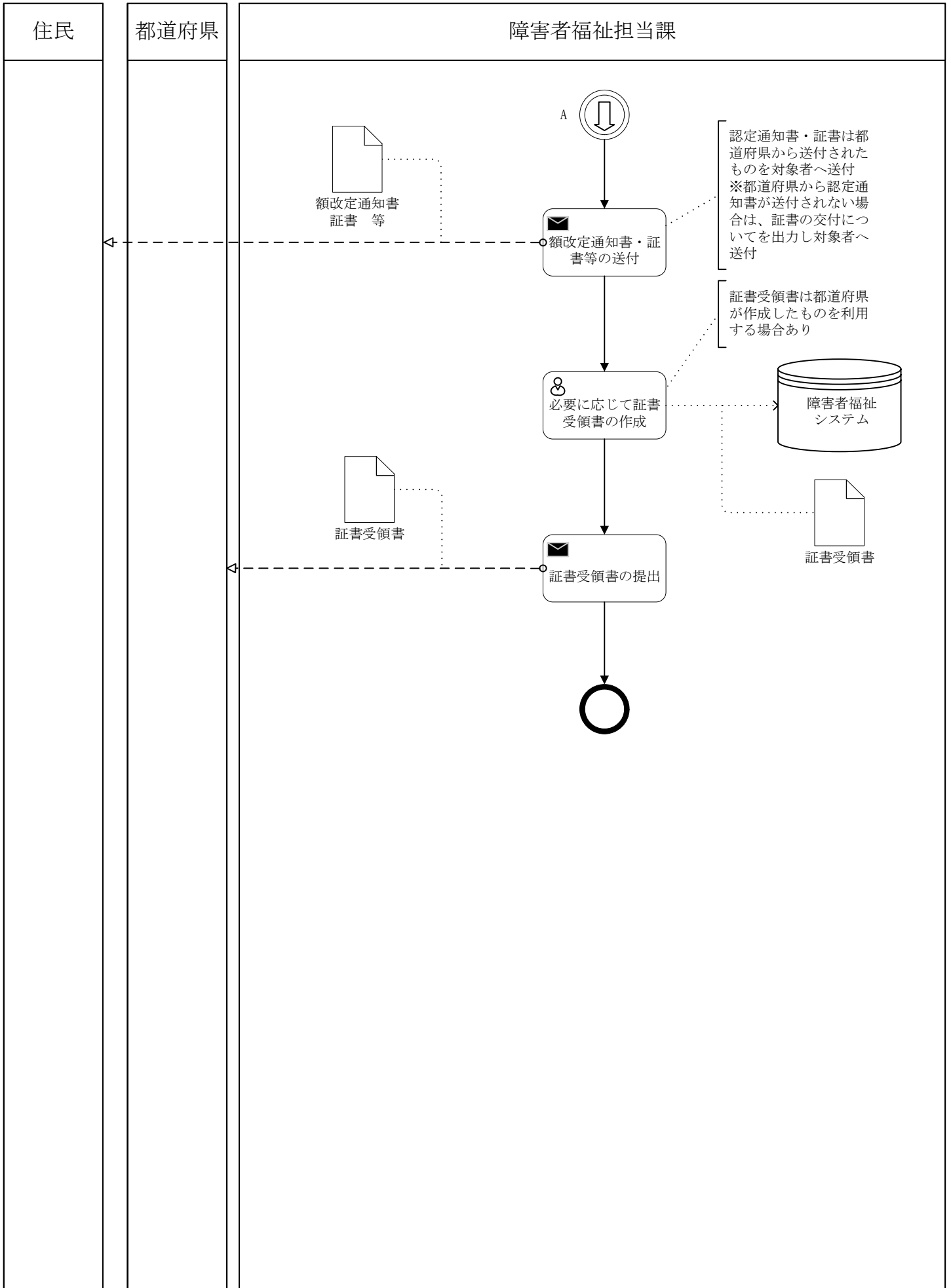

区分	1 障害者福祉	大分類	12 特別児童扶養手当	小分類	07 年齢到達
----	---------	-----	-------------	-----	---------

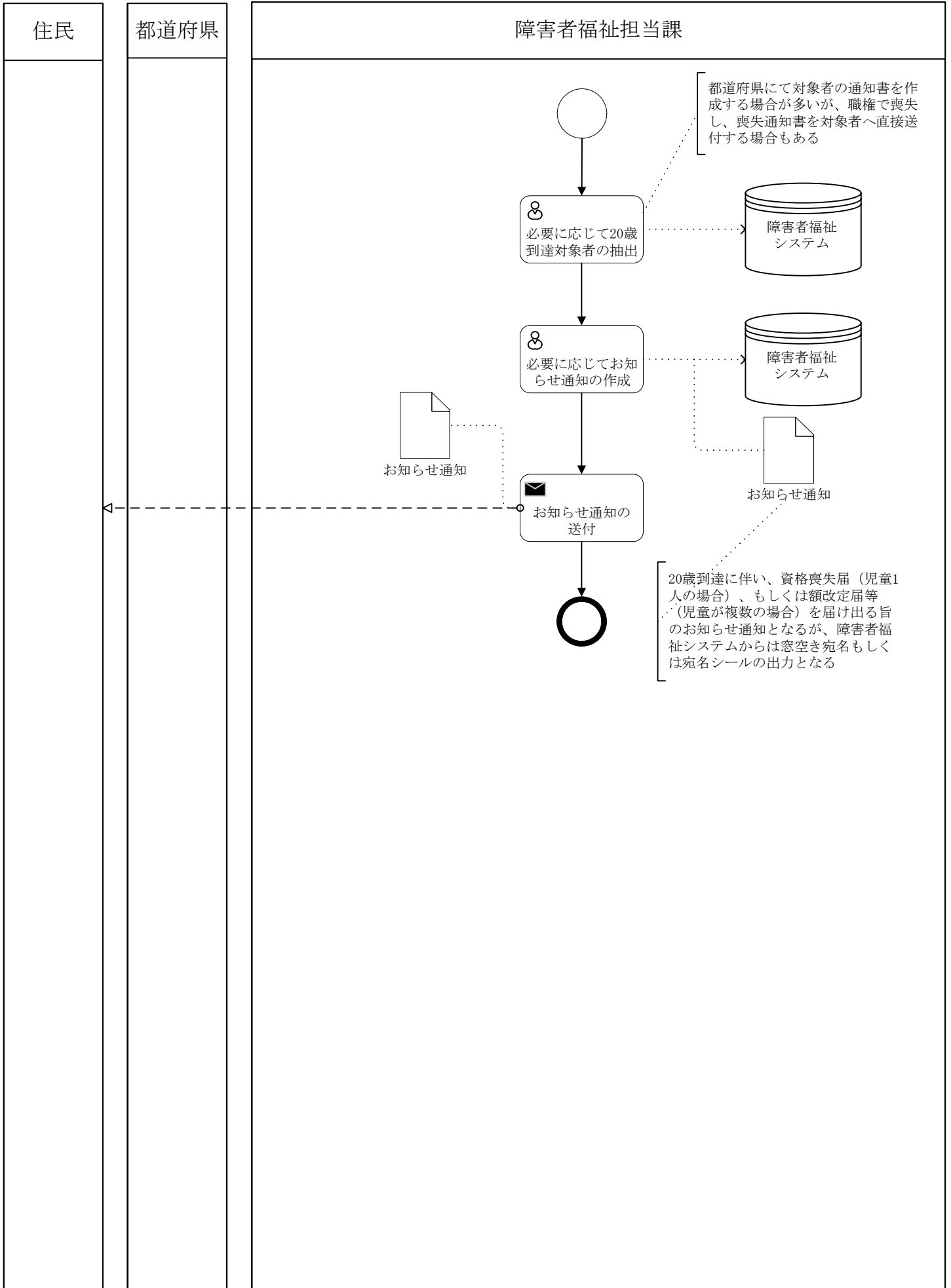

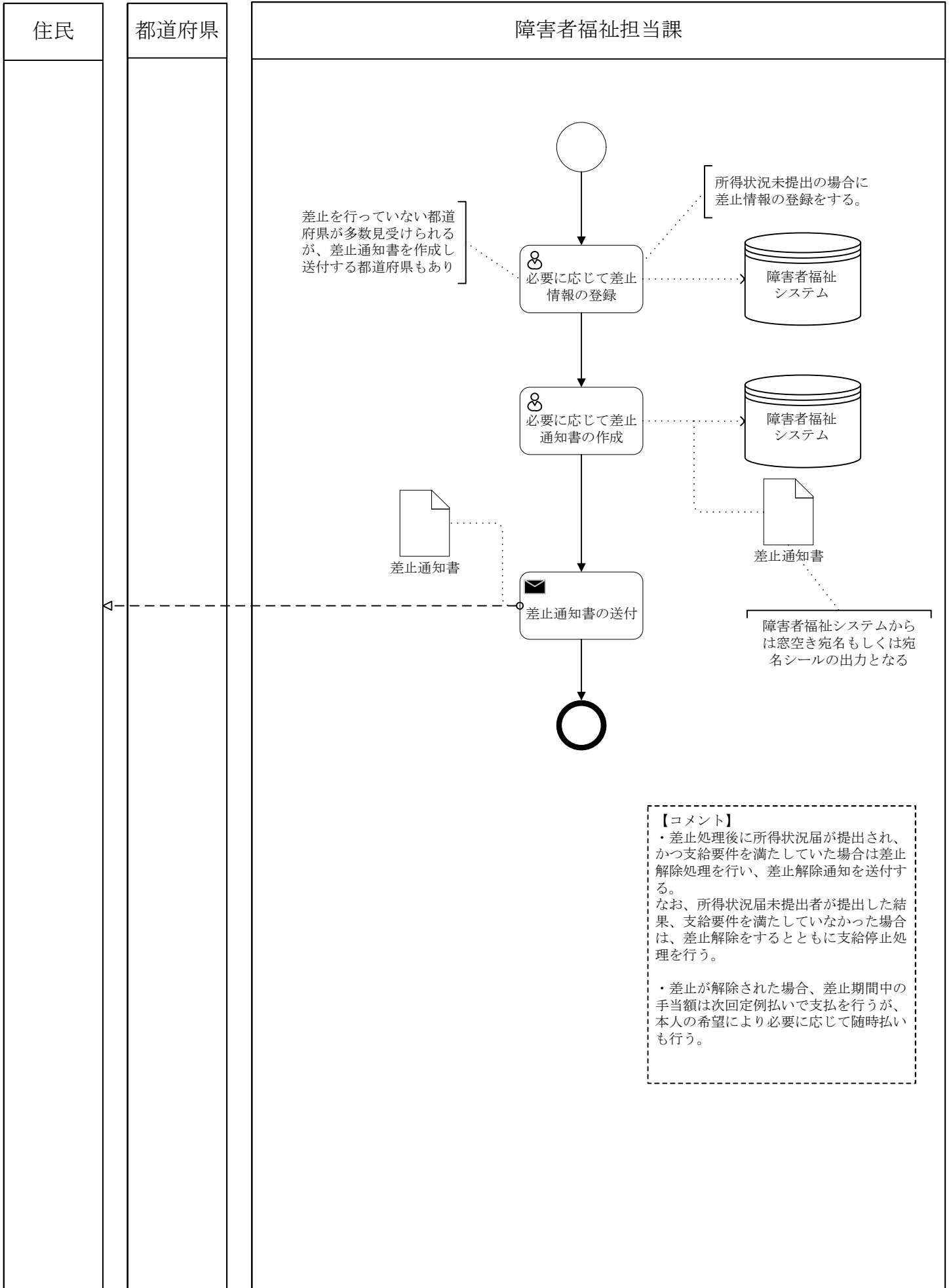

住民

厚生労働省

