

アリルアルコールのラットを用いた
吸入によるがん原性試験報告書

試験番号 : 0918

APPENDICES

APPENDICES

- APPENDIX 1-1 IDENTITY OF ALLYL ALCOHOL
- APPENDIX 1-2 STABILITY OF ALLYL ALCOHOL
- APPENDIX 2 ENVIRONMENTAL CONDITIONS OF INHALATION CHAMBER
- APPENDIX 3 METHODS, UNITS AND DECIMAL PLACE FOR HEMATOLOGY AND BIOCHEMISTRY

<INDIVIDUAL DATA (APPENDIX 4-1~14-2) : ATTACHED CD >

- APPENDIX 4-1 CLINICAL OBSERVATION (INDIVIDUAL) : MALE
- APPENDIX 4-2 CLINICAL OBSERVATION (INDIVIDUAL) : FEMALE
- APPENDIX 5-1 BODY WEIGHT CHANGES (INDIVIDUAL) : MALE
- APPENDIX 5-2 BODY WEIGHT CHANGES (INDIVIDUAL) : FEMALE
- APPENDIX 6-1 FOOD CONSUMPTION CHANGES (INDIVIDUAL) : MALE
- APPENDIX 6-2 FOOD CONSUMPTION CHANGES (INDIVIDUAL) : FEMALE
- APPENDIX 7-1 URINALYSIS (INDIVIDUAL) : MALE
- APPENDIX 7-2 URINALYSIS (INDIVIDUAL) : FEMALE
- APPENDIX 8-1 HEMATOLOGY (INDIVIDUAL) : MALE
- APPENDIX 8-2 HEMATOLOGY (INDIVIDUAL) : FEMALE
- APPENDIX 9-1 BIOCHEMISTRY (INDIVIDUAL) : MALE
- APPENDIX 9-2 BIOCHEMISTRY (INDIVIDUAL) : FEMALE

APPENDICES (CONTINUED)

APPENDIX 10-1 GROSS FINDINGS (INDIVIDUAL) : MALE

APPENDIX 10-2 GROSS FINDINGS (INDIVIDUAL) : FEMALE

APPENDIX 11-1 ORGAN WEIGHT, ABSOLUTE (INDIVIDUAL) : MALE

APPENDIX 11-2 ORGAN WEIGHT, ABSOLUTE (INDIVIDUAL) : FEMALE

APPENDIX 12-1 ORGAN WEIGHT, RELATIVE (INDIVIDUAL) : MALE

APPENDIX 12-2 ORGAN WEIGHT, RELATIVE (INDIVIDUAL) : FEMALE

APPENDIX 13-1 HISTOPATHOLOGICAL FINDINGS (INDIVIDUAL) : MALE

APPENDIX 13-2 HISTOPATHOLOGICAL FINDINGS (INDIVIDUAL) : FEMALE

APPENDIX 14-1 CAUSE OF DEATH (INDIVIDUAL) : MALE

APPENDIX 14-2 CAUSE OF DEATH (INDIVIDUAL) : FEMALE

APPENDIX 1-1

IDENTITY OF ALLYL ALCOHOL

IDENTITY OF ALLYL ALCOHOL

Test Substance : Allyl alcohol (FUJIFILM Wako Pure Chemical Corporation)

A : Lot No. : TWR6089

1. Mass Spectrometry

Instrument : Agilent Technologies 5973N Mass Spectrometer

Ionization : EI (Electron Ionization)

Ionization Voltage : 70 eV

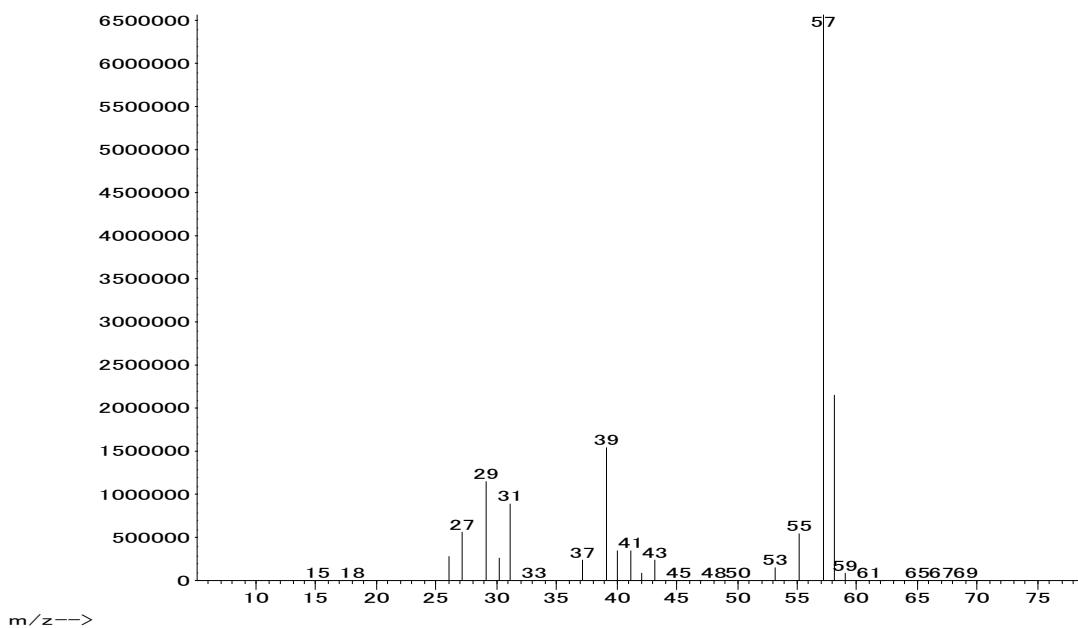

Mass Spectrum of Test Substance

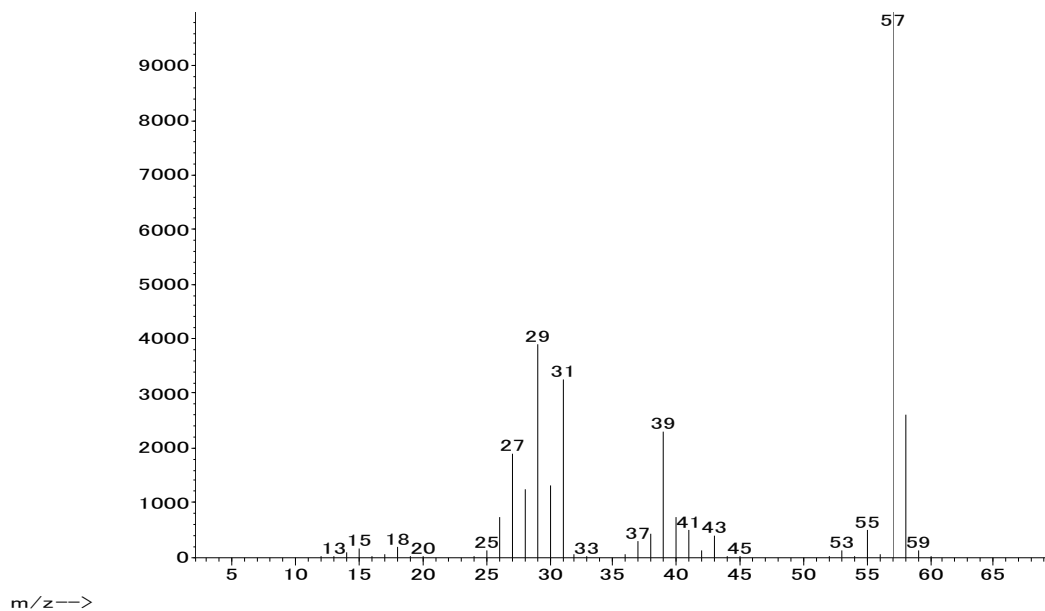

Mass Spectrum of Literature Data*

Result: The mass spectrum was consistent with literature spectrum.

(*McLafferty FW, ed. 1994. Wiley Registry of Mass Spectral Data. 6th ed. New York, NY:John Wiley and Sons.)

2. Conclusion: The test substance was identified as allyl alcohol by mass spectrum.

B : Lot No. : APF2168

1. Mass Spectrometry

Instrument : Agilent Technologies 5973N Mass Spectrometer
Ionization : EI (Electron Ionization)
Ionization Voltage : 70 eV

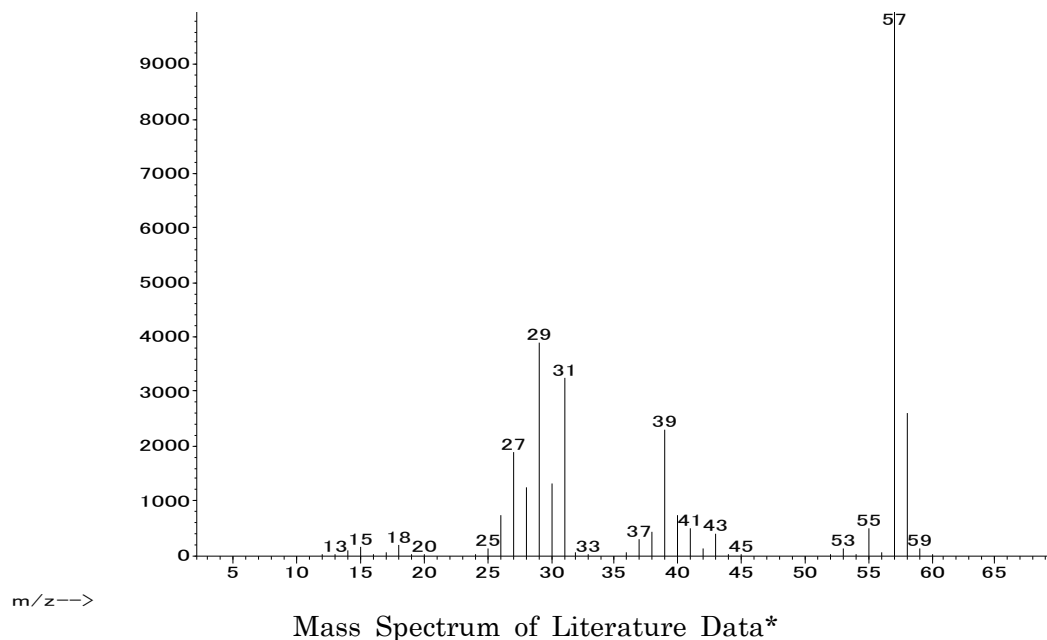
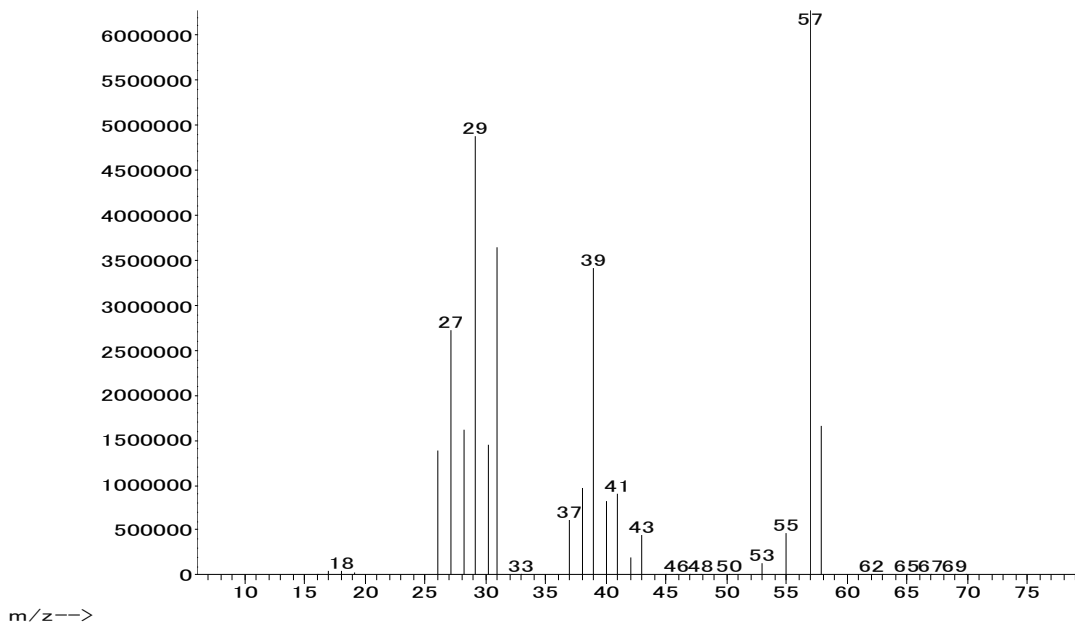

Result: The mass spectrum was consistent with literature spectrum.
(*McLafferty FW, ed. 1994. Wiley Registry of Mass Spectral Data. 6th ed.
New York, NY:John Wiley and Sons.)

2. Conclusion: The test substance was identified as allyl alcohol by mass spectrum.

C : Lot No. : KCP6460

1. Mass Spectrometry

Instrument : Agilent Technologies 5973N Mass Spectrometer
Ionization : EI (Electron Ionization)
Ionization Voltage : 70 eV

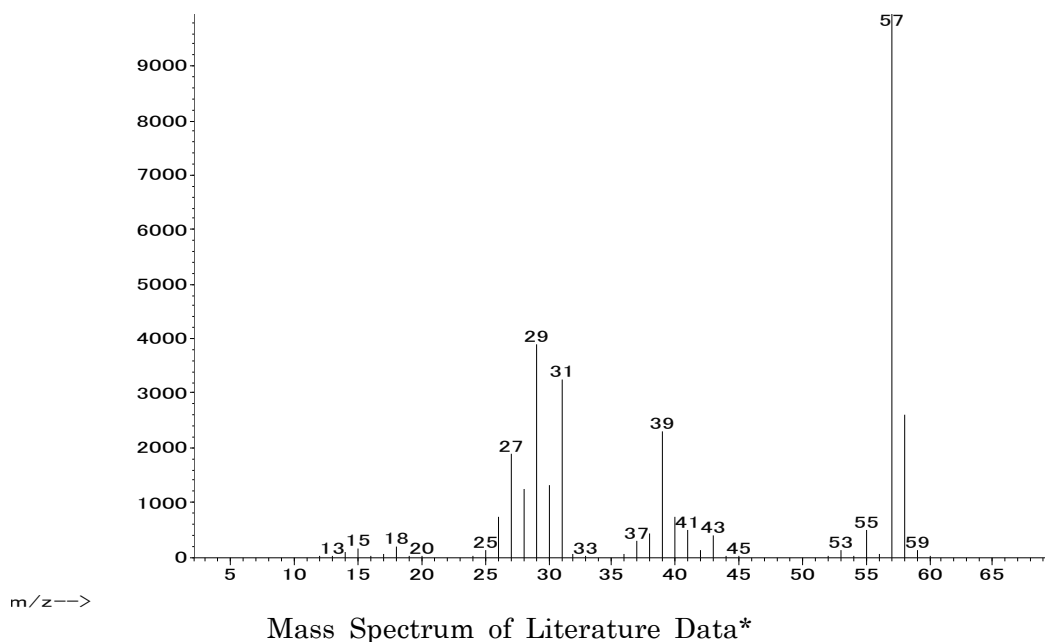
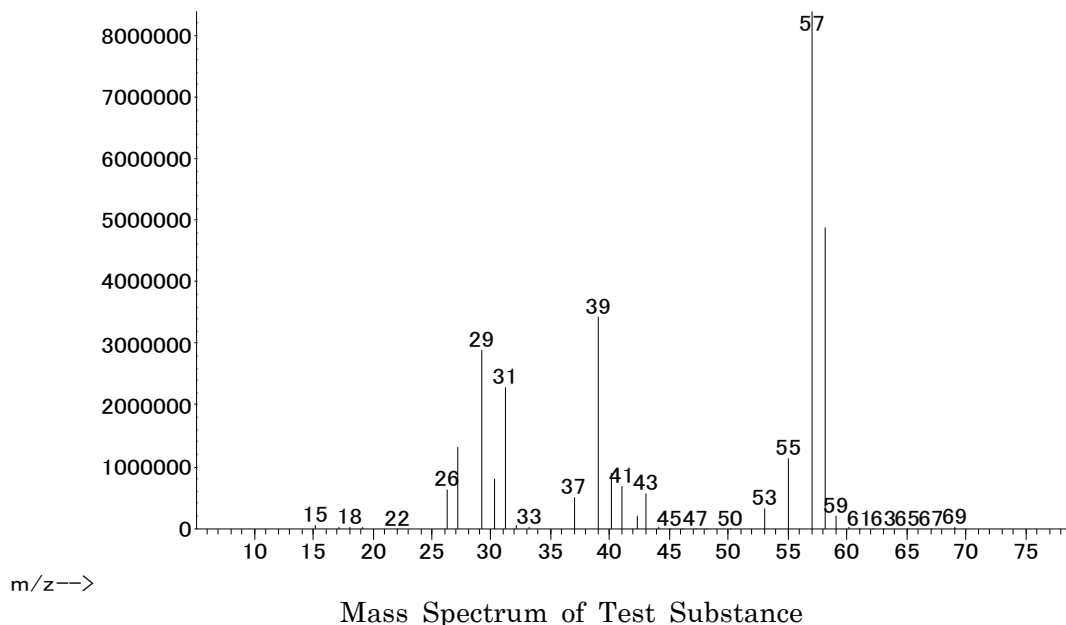

Result: The mass spectrum was consistent with literature spectrum.
(*McLafferty FW, ed. 1994. Wiley Registry of Mass Spectral Data. 6th ed.
New York, NY:John Wiley and Sons.)

2. Conclusion: The test substance was identified as allyl alcohol by mass spectrum.

APPENDIX 1-2

STABILITY OF ALLYL ALCOHOL

STABILITY OF ALLYL ALCOHOL

Test Substance : Allyl alcohol (FUJIFILM Wako Pure Chemical Corporation)

A : Lot No. : TWR6089

1. Gas Chromatography

Instrument : Agilent Technologies 7890A Gas Chromatograph
Column : INNOWAX (0.53 mm ϕ \times 60 m)
Column Temperature : 100°C
Flow Rate : 5 mL/min
Detector : FID (Flame Ionization Detector)
Injection Volume : 1 μ L

Date Analyzed	Peak No.	Retention Time (min)	Area (%)
2018.11.13	1	4.285	100
2019.04.03	1	4.265	100

Result: Gas chromatography indicated one major peak (peak No.1) analyzed on 2018.11.13 and one major peak (peak No.1) analyzed on 2019.4.3. No new trace impurity peak in the test substance analyzed on 2019.4.3 was detected.

2. Conclusion: The test substance was stable for the period that the test substance had been used for the study.

B : Lot No. : APF2168

1. Gas Chromatography

Instrument : Agilent Technologies 7890A Gas Chromatograph
Column : INNOWAX (0.53 mm ϕ \times 60 m)
Column Temperature : 100°C
Flow Rate : 5 mL/min
Detector : FID (Flame Ionization Detector)
Injection Volume : 1 μ L

Date Analyzed	Peak No.	Retention Time (min)	Area (%)
2019.04.02	1	4.246	100
2020.04.01	1	4.243	100

Result: Gas chromatography indicated one major peak (peak No.1) analyzed on 2019.4.2 and one major peak (peak No.1) analyzed on 2020.4.1. No new trace impurity peak in the test substance analyzed on 2020.4.1 was detected.

2. Conclusion: The test substance was stable for the period that the test substance had been used for the study.

C : Lot No. : KCP6460

1. Gas Chromatography

Instrument : Agilent Technologies 7890A Gas Chromatograph
Column : INNOWAX (0.53 mm ϕ \times 60 m)
Column Temperature : 100°C
Flow Rate : 5 mL/min
Detector : FID (Flame Ionization Detector)
Injection Volume : 1 μ L

Date Analyzed	Peak No.	Retention Time (min)	Area (%)
2020.03.16	1	4.245	100
2020.11.24	1	4.261	100

Result: Gas chromatography indicated one major peak (peak No.1) analyzed on 2020.3.16 and one major peak (peak No.1) analyzed on 2020.11.24. No new trace impurity peak in the test substance analyzed on 2020.11.24 was detected.

2. Conclusion: The test substance was stable for the period that the test substance had been used for the study.

APPENDIX 2

ENVIRONMENTAL CONDITIONS OF INHALATION CHAMBER

ENVIRONMENTAL CONDITIONS OF INHALATION CHAMBER

Group Name	Temperature (°C) Mean ± S.D.	Humidity (%) Mean ± S.D.	Ventilation Rate (L/min) Mean ± S.D.	Air Change (time/h) Mean
Control	23.0 ± 0.1	56.8 ± 1.0	1520.0 ± 7.9	12.0
4 ppm	22.9 ± 0.0	56.4 ± 0.8	1518.9 ± 4.6	12.0
10 ppm	23.0 ± 0.0	56.4 ± 0.8	1520.2 ± 6.5	12.0
25 ppm	23.0 ± 0.0	55.5 ± 0.7	1522.7 ± 7.2	12.0

APPENDIX 3

METHODS, UNITS AND DECIMAL PLACE FOR HEMATOLOGY AND BIOCHEMISTRY

METHODS, UNITS AND DECIMAL PLACE FOR HEMATOLOGY AND BIOCHEMISTRY

Item	Method	Unit	Decimal place
Hematology			
Red blood cell (RBC)	Hydrodynamically focussed DC detection method ¹⁾	$\times 10^6/\mu\text{L}$	2
Hemoglobin(Hgb)	SLS·Hemoglobin method ¹⁾	g/dL	1
Hematocrit(Hct)	Hydrodynamically focussed DC detection method ¹⁾	%	1
Mean corpuscular volume(MCV)	Calculated as $\text{Hct}/\text{RBC} \times 10^{11}$	fL	1
Mean corpuscular hemoglobin(MCH)	Calculated as $\text{Hgb}/\text{RBC} \times 10^{11}$	pg	1
Mean corpuscular hemoglobin concentration (MCHC)	Calculated as $\text{Hgb}/\text{Hct} \times 100^{11}$	g/dL	1
Platelet	Hydrodynamically focussed DC detection method ¹⁾	$\times 10^3/\mu\text{L}$	0
Reticulocyte	Flow cytometry method using semiconductor laser ¹⁾	%	1
White blood cell(WBC)	Flow cytometry method using semiconductor laser ¹⁾	$\times 10^3/\mu\text{L}$	2
Differential WBC	Flow cytometry method using semiconductor laser ¹⁾	%	1
Biochemistry			
Total protein(TP)	Biuret method ²⁾	g/dL	1
Albumin (Alb)	BCG method ²⁾	g/dL	1
A/G ratio	Calculated as $\text{Alb}/(\text{TP}-\text{Alb})$ ²⁾	—	1
T-bilirubin	BOD method ²⁾	mg/dL	2
Glucose	GlcK·G-6-PDH method ²⁾	mg/dL	0
T-cholesterol	CE·COD·POD method ²⁾	mg/dL	0
Triglyceride	MGLP·GK·GPO·POD method ²⁾	mg/dL	0
Phospholipid	PLD·ChOD·POD method ²⁾	mg/dL	0
Aspartate aminotransferase (AST)	JSCC method ²⁾	U/L	0
Alanine aminotransferase (ALT)	JSCC method ²⁾	U/L	0
Lactate dehydrogenase (LDH)	JSCC method ²⁾	U/L	0
Alkaline phosphatase (ALP)	JSCC method ²⁾	U/L	0
γ -Glutamyl transpeptidase (γ -GTP)	JSCC method ²⁾	U/L	1
Creatine kinase (CK)	JSCC method ²⁾	U/L	0
Urea nitrogen	Urease·GLDH method ²⁾	mg/dL	1
Creatinine	Creatinase·SOD·POD method ²⁾	mg/dL	2
Sodium	Ion selective electrode method ²⁾	mEq/L	0
Potassium	Ion selective electrode method ²⁾	mEq/L	1
Chloride	Ion selective electrode method ²⁾	mEq/L	0
Calcium	OCPC method ²⁾	mg/dL	1
Inorganic phosphorus	PNP·XOD·POD method ²⁾	mg/dL	1

1) Automated Hematology Analyzer (XN-2000V : Sysmex Corporation)

2) Automatic analyzer (Hitachi 7180 : Hitachi High-Tech Corporation)

APPENDIX 4-1

CLINICAL OBSERVATION (INDIVIDUAL) : MALE

STUDY NO. : 0918
 ANIMAL : RAT F344/DuCrI CrI j[F344/DuCr j]
 REPORT TYPE : A1 104
 SEX : MALE

CLINICAL OBSERVATION (TIME-RELATED)
 ALL ANIMALS

Group Name Control

Animal ID-NO.	Administration 1- 7	Week-day 2- 7	3- 7	4- 7	5- 7	6- 7	7- 7
1001	NON REMARKABLE	NON REMARKABLE	NON REMARKABLE	NON REMARKABLE	NON REMARKABLE	NON REMARKABLE	NON REMARKABLE
1002	NON REMARKABLE	NON REMARKABLE	NON REMARKABLE	NON REMARKABLE	NON REMARKABLE	NON REMARKABLE	NON REMARKABLE
1003	NON REMARKABLE	NON REMARKABLE	NON REMARKABLE	NON REMARKABLE	NON REMARKABLE	NON REMARKABLE	NON REMARKABLE
1004	NON REMARKABLE	NON REMARKABLE	NON REMARKABLE	NON REMARKABLE	NON REMARKABLE	NON REMARKABLE	NON REMARKABLE
1005	NON REMARKABLE	NON REMARKABLE	NON REMARKABLE	NON REMARKABLE	NON REMARKABLE	NON REMARKABLE	NON REMARKABLE
1006	NON REMARKABLE	NON REMARKABLE	NON REMARKABLE	NON REMARKABLE	NON REMARKABLE	NON REMARKABLE	NON REMARKABLE
1007	NON REMARKABLE	NON REMARKABLE	NON REMARKABLE	NON REMARKABLE	NON REMARKABLE	NON REMARKABLE	NON REMARKABLE
1008	NON REMARKABLE	NON REMARKABLE	NON REMARKABLE	NON REMARKABLE	NON REMARKABLE	NON REMARKABLE	NON REMARKABLE
1009	NON REMARKABLE	NON REMARKABLE	NON REMARKABLE	NON REMARKABLE	NON REMARKABLE	NON REMARKABLE	NON REMARKABLE
1010	NON REMARKABLE	NON REMARKABLE	NON REMARKABLE	NON REMARKABLE	NON REMARKABLE	NON REMARKABLE	NON REMARKABLE
1011	NON REMARKABLE	NON REMARKABLE	NON REMARKABLE	NON REMARKABLE	NON REMARKABLE	NON REMARKABLE	NON REMARKABLE
1012	NON REMARKABLE	NON REMARKABLE	NON REMARKABLE	NON REMARKABLE	NON REMARKABLE	NON REMARKABLE	NON REMARKABLE
1013	NON REMARKABLE	NON REMARKABLE	NON REMARKABLE	NON REMARKABLE	NON REMARKABLE	NON REMARKABLE	NON REMARKABLE
1014	NON REMARKABLE	NON REMARKABLE	NON REMARKABLE	NON REMARKABLE	NON REMARKABLE	NON REMARKABLE	NON REMARKABLE

STUDY NO. : 0918
 ANIMAL : RAT F344/DuCr | Cr | j [F344/DuCr j]
 REPORT TYPE : A1 104
 SEX : MALE

CLINICAL OBSERVATION (TIME-RELATED)
 ALL ANIMALS

Group Name Control

Animal ID-NO.	Administration 8- 7	Week-day 9- 7	10- 7	11- 7	12- 7	13- 7	14- 7
1001	NON REMARKABLE	NON REMARKABLE	NON REMARKABLE	NON REMARKABLE	NON REMARKABLE	NON REMARKABLE	NON REMARKABLE
1002	NON REMARKABLE	NON REMARKABLE	NON REMARKABLE	NON REMARKABLE	NON REMARKABLE	NON REMARKABLE	NON REMARKABLE
1003	NON REMARKABLE	NON REMARKABLE	NON REMARKABLE	NON REMARKABLE	NON REMARKABLE	NON REMARKABLE	NON REMARKABLE
1004	NON REMARKABLE	NON REMARKABLE	NON REMARKABLE	NON REMARKABLE	NON REMARKABLE	NON REMARKABLE	NON REMARKABLE
1005	NON REMARKABLE	NON REMARKABLE	NON REMARKABLE	NON REMARKABLE	NON REMARKABLE	NON REMARKABLE	NON REMARKABLE
1006	NON REMARKABLE	NON REMARKABLE	NON REMARKABLE	NON REMARKABLE	NON REMARKABLE	NON REMARKABLE	NON REMARKABLE
1007	NON REMARKABLE	NON REMARKABLE	NON REMARKABLE	NON REMARKABLE	NON REMARKABLE	NON REMARKABLE	NON REMARKABLE
1008	NON REMARKABLE	NON REMARKABLE	NON REMARKABLE	NON REMARKABLE	NON REMARKABLE	NON REMARKABLE	NON REMARKABLE
1009	NON REMARKABLE	NON REMARKABLE	NON REMARKABLE	NON REMARKABLE	NON REMARKABLE	NON REMARKABLE	NON REMARKABLE
1010	NON REMARKABLE	NON REMARKABLE	NON REMARKABLE	NON REMARKABLE	NON REMARKABLE	NON REMARKABLE	NON REMARKABLE
1011	NON REMARKABLE	NON REMARKABLE	NON REMARKABLE	NON REMARKABLE	NON REMARKABLE	NON REMARKABLE	NON REMARKABLE
1012	NON REMARKABLE	NON REMARKABLE	NON REMARKABLE	NON REMARKABLE	NON REMARKABLE	NON REMARKABLE	NON REMARKABLE
1013	NON REMARKABLE	NON REMARKABLE	NON REMARKABLE	NON REMARKABLE	NON REMARKABLE	NON REMARKABLE	NON REMARKABLE
1014	NON REMARKABLE	NON REMARKABLE	NON REMARKABLE	NON REMARKABLE	NON REMARKABLE	NON REMARKABLE	NON REMARKABLE

STUDY NO. : 0918
 ANIMAL : RAT F344/DuCr | Cr | j [F344/DuCr j]
 REPORT TYPE : A1 104
 SEX : MALE

CLINICAL OBSERVATION (TIME-RELATED)
 ALL ANIMALS

Group Name Control

Animal ID-NO.	Administration 15- 7	Week-day 16- 7	17- 7	18- 7	19- 7	20- 7	21- 7
1001	NON REMARKABLE	NON REMARKABLE	NON REMARKABLE	NON REMARKABLE	NON REMARKABLE	NON REMARKABLE	NON REMARKABLE
1002	NON REMARKABLE	NON REMARKABLE	NON REMARKABLE	NON REMARKABLE	NON REMARKABLE	NON REMARKABLE	NON REMARKABLE
1003	NON REMARKABLE	NON REMARKABLE	NON REMARKABLE	NON REMARKABLE	NON REMARKABLE	NON REMARKABLE	NON REMARKABLE
1004	NON REMARKABLE	NON REMARKABLE	NON REMARKABLE	NON REMARKABLE	NON REMARKABLE	NON REMARKABLE	NON REMARKABLE
1005	NON REMARKABLE	NON REMARKABLE	NON REMARKABLE	NON REMARKABLE	NON REMARKABLE	NON REMARKABLE	NON REMARKABLE
1006	NON REMARKABLE	NON REMARKABLE	NON REMARKABLE	NON REMARKABLE	NON REMARKABLE	NON REMARKABLE	NON REMARKABLE
1007	NON REMARKABLE	NON REMARKABLE	NON REMARKABLE	NON REMARKABLE	NON REMARKABLE	NON REMARKABLE	NON REMARKABLE
1008	NON REMARKABLE	NON REMARKABLE	NON REMARKABLE	NON REMARKABLE	NON REMARKABLE	NON REMARKABLE	NON REMARKABLE
1009	NON REMARKABLE	NON REMARKABLE	NON REMARKABLE	NON REMARKABLE	NON REMARKABLE	NON REMARKABLE	NON REMARKABLE
1010	NON REMARKABLE	NON REMARKABLE	NON REMARKABLE	NON REMARKABLE	NON REMARKABLE	NON REMARKABLE	NON REMARKABLE
1011	NON REMARKABLE	NON REMARKABLE	NON REMARKABLE	NON REMARKABLE	NON REMARKABLE	NON REMARKABLE	NON REMARKABLE
1012	NON REMARKABLE	NON REMARKABLE	NON REMARKABLE	NON REMARKABLE	NON REMARKABLE	NON REMARKABLE	NON REMARKABLE
1013	NON REMARKABLE	NON REMARKABLE	NON REMARKABLE	NON REMARKABLE	NON REMARKABLE	NON REMARKABLE	NON REMARKABLE
1014	NON REMARKABLE	NON REMARKABLE	NON REMARKABLE	NON REMARKABLE	NON REMARKABLE	NON REMARKABLE	NON REMARKABLE

STUDY NO. : 0918
ANIMAL : RAT F344/DuCrI CrI j[F344/DuCr j]
REPORT TYPE : A1 104
SEX : MALE

CLINICAL OBSERVATION (TIME-RELATED)
ALL ANIMALS

Group Name Control

PAGE : 4

Animal ID-NO.	Administration 22- 7	Week-day 23- 7	24- 7	25- 7	26- 7	27- 7	28- 7
1001	NON REMARKABLE	NON REMARKABLE	NON REMARKABLE	NON REMARKABLE	NON REMARKABLE	NON REMARKABLE	NON REMARKABLE
1002	NON REMARKABLE	NON REMARKABLE	NON REMARKABLE	NON REMARKABLE	NON REMARKABLE	NON REMARKABLE	NON REMARKABLE
1003	NON REMARKABLE	NON REMARKABLE	NON REMARKABLE	NON REMARKABLE	NON REMARKABLE	NON REMARKABLE	NON REMARKABLE
1004	NON REMARKABLE	NON REMARKABLE	NON REMARKABLE	NON REMARKABLE	NON REMARKABLE	NON REMARKABLE	NON REMARKABLE
1005	NON REMARKABLE	NON REMARKABLE	NON REMARKABLE	NON REMARKABLE	NON REMARKABLE	NON REMARKABLE	NON REMARKABLE
1006	NON REMARKABLE	NON REMARKABLE	NON REMARKABLE	NON REMARKABLE	NON REMARKABLE	NON REMARKABLE	NON REMARKABLE
1007	NON REMARKABLE	NON REMARKABLE	NON REMARKABLE	NON REMARKABLE	NON REMARKABLE	NON REMARKABLE	NON REMARKABLE
1008	NON REMARKABLE	NON REMARKABLE	NON REMARKABLE	NON REMARKABLE	NON REMARKABLE	NON REMARKABLE	NON REMARKABLE
1009	NON REMARKABLE	NON REMARKABLE	NON REMARKABLE	NON REMARKABLE	NON REMARKABLE	NON REMARKABLE	NON REMARKABLE
1010	NON REMARKABLE	NON REMARKABLE	NON REMARKABLE	NON REMARKABLE	NON REMARKABLE	NON REMARKABLE	NON REMARKABLE
1011	NON REMARKABLE	NON REMARKABLE	NON REMARKABLE	NON REMARKABLE	NON REMARKABLE	NON REMARKABLE	NON REMARKABLE
1012	NON REMARKABLE	NON REMARKABLE	NON REMARKABLE	NON REMARKABLE	NON REMARKABLE	NON REMARKABLE	NON REMARKABLE
1013	NON REMARKABLE	NON REMARKABLE	NON REMARKABLE	NON REMARKABLE	NON REMARKABLE	NON REMARKABLE	NON REMARKABLE
1014	NON REMARKABLE	NON REMARKABLE	NON REMARKABLE	NON REMARKABLE	NON REMARKABLE	NON REMARKABLE	NON REMARKABLE

STUDY NO. : 0918
 ANIMAL : RAT F344/DuCr1Cr1j[F344/DuCrj]
 REPORT TYPE : A1 104
 SEX : MALE

CLINICAL OBSERVATION (TIME-RELATED)
 ALL ANIMALS

Group Name Control

Animal ID-NO.	Administration 29- 7	Week-day 30- 7	31- 7	32- 7	33- 7	34- 7	35- 7
1001	NON REMARKABLE	NON REMARKABLE	NON REMARKABLE	NON REMARKABLE	NON REMARKABLE	NON REMARKABLE	NON REMARKABLE
1002	NON REMARKABLE	NON REMARKABLE	NON REMARKABLE	NON REMARKABLE	NON REMARKABLE	NON REMARKABLE	NON REMARKABLE
1003	NON REMARKABLE	NON REMARKABLE	NON REMARKABLE	NON REMARKABLE	NON REMARKABLE	NON REMARKABLE	NON REMARKABLE
1004	NON REMARKABLE	NON REMARKABLE	NON REMARKABLE	NON REMARKABLE	NON REMARKABLE	NON REMARKABLE	NON REMARKABLE
1005	NON REMARKABLE	NON REMARKABLE	NON REMARKABLE	NON REMARKABLE	NON REMARKABLE	NON REMARKABLE	NON REMARKABLE
1006	NON REMARKABLE	NON REMARKABLE	NON REMARKABLE	NON REMARKABLE	NON REMARKABLE	NON REMARKABLE	NON REMARKABLE
1007	NON REMARKABLE	NON REMARKABLE	NON REMARKABLE	NON REMARKABLE	NON REMARKABLE	NON REMARKABLE	NON REMARKABLE
1008	NON REMARKABLE	NON REMARKABLE	NON REMARKABLE	NON REMARKABLE	NON REMARKABLE	NON REMARKABLE	NON REMARKABLE
1009	NON REMARKABLE	NON REMARKABLE	NON REMARKABLE	NON REMARKABLE	NON REMARKABLE	NON REMARKABLE	NON REMARKABLE
1010	NON REMARKABLE	NON REMARKABLE	NON REMARKABLE	NON REMARKABLE	NON REMARKABLE	NON REMARKABLE	NON REMARKABLE
1011	NON REMARKABLE	NON REMARKABLE	NON REMARKABLE	NON REMARKABLE	NON REMARKABLE	NON REMARKABLE	NON REMARKABLE
1012	NON REMARKABLE	NON REMARKABLE	NON REMARKABLE	NON REMARKABLE	NON REMARKABLE	NON REMARKABLE	NON REMARKABLE
1013	NON REMARKABLE	NON REMARKABLE	NON REMARKABLE	NON REMARKABLE	NON REMARKABLE	NON REMARKABLE	NON REMARKABLE
1014	NON REMARKABLE	NON REMARKABLE	NON REMARKABLE	NON REMARKABLE	NON REMARKABLE	NON REMARKABLE	NON REMARKABLE

STUDY NO. : 0918
ANIMAL : RAT F344/DuCr1Cr1j[F344/DuCrj]
REPORT TYPE : A1 104
SEX : MALE

CLINICAL OBSERVATION (TIME-RELATED)
ALL ANIMALS

Group Name Control

PAGE : 6

Animal ID-NO.	Administration 36- 7	Week-day 37- 7	38- 7	39- 7	40- 7	41- 7	42- 7
1001	NON REMARKABLE	NON REMARKABLE	NON REMARKABLE	NON REMARKABLE	NON REMARKABLE	NON REMARKABLE	NON REMARKABLE
1002	NON REMARKABLE	NON REMARKABLE	NON REMARKABLE	NON REMARKABLE	NON REMARKABLE	NON REMARKABLE	NON REMARKABLE
1003	NON REMARKABLE	NON REMARKABLE	NON REMARKABLE	NON REMARKABLE	NON REMARKABLE	NON REMARKABLE	NON REMARKABLE
1004	NON REMARKABLE	NON REMARKABLE	NON REMARKABLE	NON REMARKABLE	NON REMARKABLE	NON REMARKABLE	NON REMARKABLE
1005	NON REMARKABLE	NON REMARKABLE	NON REMARKABLE	NON REMARKABLE	NON REMARKABLE	NON REMARKABLE	NON REMARKABLE
1006	NON REMARKABLE	NON REMARKABLE	NON REMARKABLE	NON REMARKABLE	NON REMARKABLE	NON REMARKABLE	NON REMARKABLE
1007	NON REMARKABLE	NON REMARKABLE	NON REMARKABLE	NON REMARKABLE	NON REMARKABLE	NON REMARKABLE	NON REMARKABLE
1008	NON REMARKABLE	NON REMARKABLE	NON REMARKABLE	NON REMARKABLE	NON REMARKABLE	NON REMARKABLE	NON REMARKABLE
1009	NON REMARKABLE	NON REMARKABLE	NON REMARKABLE	NON REMARKABLE	NON REMARKABLE	NON REMARKABLE	NON REMARKABLE
1010	NON REMARKABLE	NON REMARKABLE	NON REMARKABLE	NON REMARKABLE	NON REMARKABLE	NON REMARKABLE	NON REMARKABLE
1011	NON REMARKABLE	NON REMARKABLE	NON REMARKABLE	NON REMARKABLE	NON REMARKABLE	NON REMARKABLE	NON REMARKABLE
1012	NON REMARKABLE	NON REMARKABLE	NON REMARKABLE	NON REMARKABLE	NON REMARKABLE	NON REMARKABLE	NON REMARKABLE
1013	NON REMARKABLE	NON REMARKABLE	NON REMARKABLE	NON REMARKABLE	NON REMARKABLE	NON REMARKABLE	NON REMARKABLE
1014	NON REMARKABLE	NON REMARKABLE	NON REMARKABLE	NON REMARKABLE	NON REMARKABLE	NON REMARKABLE	NON REMARKABLE

STUDY NO. : 0918
ANIMAL : RAT F344/DuCr1Cr1j[F344/DuCrj]
REPORT TYPE : A1 104
SEX : MALE

CLINICAL OBSERVATION (TIME-RELATED)
ALL ANIMALS

Group Name Control

PAGE : 7

Animal ID-NO.	Administration 43- 7	Week-day 44- 7	45- 7	46- 7	47- 7	48- 7	49- 7
1001	NON REMARKABLE	NON REMARKABLE	NON REMARKABLE	NON REMARKABLE	NON REMARKABLE	NON REMARKABLE	NON REMARKABLE
1002	NON REMARKABLE	NON REMARKABLE	NON REMARKABLE	NON REMARKABLE	NON REMARKABLE	NON REMARKABLE	NON REMARKABLE
1003	NON REMARKABLE	NON REMARKABLE	NON REMARKABLE	NON REMARKABLE	NON REMARKABLE	NON REMARKABLE	NON REMARKABLE
1004	NON REMARKABLE	NON REMARKABLE	NON REMARKABLE	NON REMARKABLE	NON REMARKABLE	NON REMARKABLE	NON REMARKABLE
1005	NON REMARKABLE	NON REMARKABLE	NON REMARKABLE	NON REMARKABLE	NON REMARKABLE	NON REMARKABLE	NON REMARKABLE
1006	NON REMARKABLE	NON REMARKABLE	NON REMARKABLE	NON REMARKABLE	NON REMARKABLE	NON REMARKABLE	NON REMARKABLE
1007	NON REMARKABLE	NON REMARKABLE	NON REMARKABLE	NON REMARKABLE	NON REMARKABLE	NON REMARKABLE	NON REMARKABLE
1008	NON REMARKABLE	NON REMARKABLE	NON REMARKABLE	NON REMARKABLE	NON REMARKABLE	NON REMARKABLE	NON REMARKABLE
1009	NON REMARKABLE	NON REMARKABLE	NON REMARKABLE	NON REMARKABLE	NON REMARKABLE	NON REMARKABLE	NON REMARKABLE
1010	NON REMARKABLE	NON REMARKABLE	NON REMARKABLE	NON REMARKABLE	NON REMARKABLE	NON REMARKABLE	NON REMARKABLE
1011	NON REMARKABLE	NON REMARKABLE	NON REMARKABLE	NON REMARKABLE	NON REMARKABLE	NON REMARKABLE	NON REMARKABLE
1012	NON REMARKABLE	NON REMARKABLE	NON REMARKABLE	NON REMARKABLE	NON REMARKABLE	NON REMARKABLE	NON REMARKABLE
1013	NON REMARKABLE	NON REMARKABLE	NON REMARKABLE	NON REMARKABLE	NON REMARKABLE	NON REMARKABLE	NON REMARKABLE
1014	NON REMARKABLE	NON REMARKABLE	NON REMARKABLE	NON REMARKABLE	NON REMARKABLE	NON REMARKABLE	NON REMARKABLE

STUDY NO. : 0918
 ANIMAL : RAT F344/DuCrI CrI j [F344/DuCr j]
 REPORT TYPE : A1 104
 SEX : MALE

CLINICAL OBSERVATION (TIME-RELATED)
 ALL ANIMALS

Group Name Control

Animal ID-NO.	Administration 50- 7	Week-day 51- 7	52- 7	53- 7	54- 7	55- 7	56- 7
1001	NON REMARKABLE	NON REMARKABLE	NON REMARKABLE	NON REMARKABLE	NON REMARKABLE	NON REMARKABLE	NON REMARKABLE
1002	NON REMARKABLE	NON REMARKABLE	NON REMARKABLE	NON REMARKABLE	NON REMARKABLE	NON REMARKABLE	NON REMARKABLE
1003	NON REMARKABLE	NON REMARKABLE	NON REMARKABLE	NON REMARKABLE	NON REMARKABLE	NON REMARKABLE	NON REMARKABLE
1004	NON REMARKABLE	NON REMARKABLE	NON REMARKABLE	NON REMARKABLE	NON REMARKABLE	NON REMARKABLE	NON REMARKABLE
1005	NON REMARKABLE	NON REMARKABLE	NON REMARKABLE	NON REMARKABLE	NON REMARKABLE	NON REMARKABLE	NON REMARKABLE
1006	NON REMARKABLE	NON REMARKABLE	NON REMARKABLE	NON REMARKABLE	NON REMARKABLE	NON REMARKABLE	NON REMARKABLE
1007	NON REMARKABLE	NON REMARKABLE	NON REMARKABLE	NON REMARKABLE	NON REMARKABLE	NON REMARKABLE	NON REMARKABLE
1008	NON REMARKABLE	NON REMARKABLE	NON REMARKABLE	NON REMARKABLE	NON REMARKABLE	NON REMARKABLE	NON REMARKABLE
1009	NON REMARKABLE	NON REMARKABLE	NON REMARKABLE	NON REMARKABLE	NON REMARKABLE	NON REMARKABLE	NON REMARKABLE
1010	NON REMARKABLE	NON REMARKABLE	NON REMARKABLE	NON REMARKABLE	NON REMARKABLE	NON REMARKABLE	NON REMARKABLE
1011	NON REMARKABLE	NON REMARKABLE	NON REMARKABLE	NON REMARKABLE	NON REMARKABLE	NON REMARKABLE	NON REMARKABLE
1012	NON REMARKABLE	NON REMARKABLE	NON REMARKABLE	NON REMARKABLE	NON REMARKABLE	NON REMARKABLE	NON REMARKABLE
1013	NON REMARKABLE	NON REMARKABLE	NON REMARKABLE	NON REMARKABLE	NON REMARKABLE	NON REMARKABLE	NON REMARKABLE
1014	NON REMARKABLE	NON REMARKABLE	NON REMARKABLE	NON REMARKABLE	NON REMARKABLE	NON REMARKABLE	NON REMARKABLE

STUDY NO. : 0918
ANIMAL : RAT F344/DuCrI CrI j[F344/DuCr j]
REPORT TYPE : A1 104
SEX : MALE

CLINICAL OBSERVATION (TIME-RELATED)
ALL ANIMALS

Group Name Control

PAGE : 9

Animal ID-NO.	Administration 57- 7	Week-day 58- 7	59- 7	60- 7	61- 7	62- 7	63- 7
1001	NON REMARKABLE	NON REMARKABLE	NON REMARKABLE	NON REMARKABLE	NON REMARKABLE	NON REMARKABLE	NON REMARKABLE
1002	NON REMARKABLE	NON REMARKABLE	NON REMARKABLE	NON REMARKABLE	NON REMARKABLE	NON REMARKABLE	NON REMARKABLE
1003	NON REMARKABLE	NON REMARKABLE	NON REMARKABLE	NON REMARKABLE	NON REMARKABLE	NON REMARKABLE	NON REMARKABLE
1004	NON REMARKABLE	NON REMARKABLE	NON REMARKABLE	NON REMARKABLE	NON REMARKABLE	NON REMARKABLE	NON REMARKABLE
1005	NON REMARKABLE	NON REMARKABLE	NON REMARKABLE	NON REMARKABLE	NON REMARKABLE	NON REMARKABLE	NON REMARKABLE
1006	NON REMARKABLE	NON REMARKABLE	NON REMARKABLE	NON REMARKABLE	NON REMARKABLE	NON REMARKABLE	NON REMARKABLE
1007	NON REMARKABLE	NON REMARKABLE	NON REMARKABLE	NON REMARKABLE	NON REMARKABLE	NON REMARKABLE	NON REMARKABLE
1008	NON REMARKABLE	NON REMARKABLE	NON REMARKABLE	NON REMARKABLE	NON REMARKABLE	NON REMARKABLE	NON REMARKABLE
1009	NON REMARKABLE	NON REMARKABLE	NON REMARKABLE	NON REMARKABLE	NON REMARKABLE	NON REMARKABLE	NON REMARKABLE
1010	NON REMARKABLE	NON REMARKABLE	NON REMARKABLE	NON REMARKABLE	NON REMARKABLE	NON REMARKABLE	NON REMARKABLE
1011	NON REMARKABLE	NON REMARKABLE	NON REMARKABLE	NON REMARKABLE	NON REMARKABLE	NON REMARKABLE	NON REMARKABLE
1012	NON REMARKABLE	NON REMARKABLE	NON REMARKABLE	NON REMARKABLE	NON REMARKABLE	NON REMARKABLE	NON REMARKABLE
1013	NON REMARKABLE	NON REMARKABLE	NON REMARKABLE	NON REMARKABLE	NON REMARKABLE	NON REMARKABLE	NON REMARKABLE
1014	NON REMARKABLE	NON REMARKABLE	NON REMARKABLE	NON REMARKABLE	NON REMARKABLE	NON REMARKABLE	NON REMARKABLE

STUDY NO. : 0918
 ANIMAL : RAT F344/DuCr | Cr | j [F344/DuCr j]
 REPORT TYPE : A1 104
 SEX : MALE

CLINICAL OBSERVATION (TIME-RELATED)
 ALL ANIMALS

Group Name Control

Animal ID-NO.	Administration 64- 7	Week-day 65- 7	66- 7	67- 7	68- 7	69- 7	70- 7
1001	NON REMARKABLE	NON REMARKABLE	NON REMARKABLE	NON REMARKABLE	NON REMARKABLE	NON REMARKABLE	NON REMARKABLE
1002	NON REMARKABLE	NON REMARKABLE	NON REMARKABLE	NON REMARKABLE	NON REMARKABLE	NON REMARKABLE	NON REMARKABLE
1003	NON REMARKABLE	NON REMARKABLE	NON REMARKABLE	NON REMARKABLE	NON REMARKABLE	NON REMARKABLE	NON REMARKABLE
1004	NON REMARKABLE	NON REMARKABLE	NON REMARKABLE	NON REMARKABLE	NON REMARKABLE	NON REMARKABLE	NON REMARKABLE
1005	NON REMARKABLE	NON REMARKABLE	NON REMARKABLE	NON REMARKABLE	NON REMARKABLE	NON REMARKABLE	NON REMARKABLE
1006	NON REMARKABLE	NON REMARKABLE	NON REMARKABLE	NON REMARKABLE	NON REMARKABLE	NON REMARKABLE	NON REMARKABLE
1007	NON REMARKABLE	NON REMARKABLE	NON REMARKABLE	NON REMARKABLE	NON REMARKABLE	NON REMARKABLE	NON REMARKABLE
1008	NON REMARKABLE	NON REMARKABLE	NON REMARKABLE	NON REMARKABLE	NON REMARKABLE	NON REMARKABLE	NON REMARKABLE
1009	NON REMARKABLE	NON REMARKABLE	NON REMARKABLE	NON REMARKABLE	NON REMARKABLE	NON REMARKABLE	NON REMARKABLE
1010	NON REMARKABLE	NON REMARKABLE	NON REMARKABLE	NON REMARKABLE	NON REMARKABLE	NON REMARKABLE	NON REMARKABLE
1011	NON REMARKABLE	NON REMARKABLE	NON REMARKABLE	NON REMARKABLE	NON REMARKABLE	NON REMARKABLE	NON REMARKABLE
1012	NON REMARKABLE	NON REMARKABLE	NON REMARKABLE	NON REMARKABLE	NON REMARKABLE	NON REMARKABLE	NON REMARKABLE
1013	NON REMARKABLE	NON REMARKABLE	NON REMARKABLE	NON REMARKABLE	NON REMARKABLE	NON REMARKABLE	NON REMARKABLE
1014	NON REMARKABLE	NON REMARKABLE	NON REMARKABLE	NON REMARKABLE	NON REMARKABLE	NON REMARKABLE	NON REMARKABLE

STUDY NO. : 0918
ANIMAL : RAT F344/DuCr | Cr | j [F344/DuCr j]
REPORT TYPE : A1 104
SEX : MALE

CLINICAL OBSERVATION (TIME-RELATED)
ALL ANIMALS

Group Name Control

Animal ID-NO.	Administration 71- 7	Week-day 72- 7	73- 7	74- 7	75- 7	76- 7	77- 7
1001	NON REMARKABLE	NON REMARKABLE	NON REMARKABLE	NON REMARKABLE	NON REMARKABLE	NON REMARKABLE	NON REMARKABLE
1002	NON REMARKABLE	NON REMARKABLE	NON REMARKABLE	NON REMARKABLE	NON REMARKABLE	NON REMARKABLE	NON REMARKABLE
1003	NON REMARKABLE	NON REMARKABLE	NON REMARKABLE	EXTERNAL MASS M. NECK 4b	EXTERNAL MASS M. NECK 6b	EXTERNAL MASS M. NECK 7b	EXTERNAL MASS M. NECK 7c
1004	NON REMARKABLE	NON REMARKABLE	NON REMARKABLE	NON REMARKABLE	NON REMARKABLE	NON REMARKABLE	NON REMARKABLE
1005	NON REMARKABLE	NON REMARKABLE	NON REMARKABLE	NON REMARKABLE	NON REMARKABLE	NON REMARKABLE	NON REMARKABLE
1006	NON REMARKABLE	NON REMARKABLE	NON REMARKABLE	NON REMARKABLE	NON REMARKABLE	NON REMARKABLE	NON REMARKABLE
1007	NON REMARKABLE	NON REMARKABLE	NON REMARKABLE	NON REMARKABLE	NON REMARKABLE	NON REMARKABLE	NON REMARKABLE
1008	NON REMARKABLE	NON REMARKABLE	NON REMARKABLE	NON REMARKABLE	NON REMARKABLE	NON REMARKABLE	NON REMARKABLE
1009	NON REMARKABLE	NON REMARKABLE	NON REMARKABLE	NON REMARKABLE	NON REMARKABLE	NON REMARKABLE	NON REMARKABLE
1010	NON REMARKABLE	NON REMARKABLE	NON REMARKABLE	NON REMARKABLE	NON REMARKABLE	NON REMARKABLE	NON REMARKABLE
1011	NON REMARKABLE	NON REMARKABLE	NON REMARKABLE	NON REMARKABLE	NON REMARKABLE	NON REMARKABLE	NON REMARKABLE
1012	NON REMARKABLE	NON REMARKABLE	NON REMARKABLE	IRREGULAR BREATHING	MORIBUND (75-1)	ALREADY DEAD	ALREADY DEAD
1013	NON REMARKABLE	NON REMARKABLE	NON REMARKABLE	NON REMARKABLE	NON REMARKABLE	NON REMARKABLE	NON REMARKABLE
1014	NON REMARKABLE	NON REMARKABLE	NON REMARKABLE	NON REMARKABLE	NON REMARKABLE	NON REMARKABLE	NON REMARKABLE

STUDY NO. : 0918
 ANIMAL : RAT F344/DuCr | Cr | j [F344/DuCr j]
 REPORT TYPE : A1 104
 SEX : MALE

CLINICAL OBSERVATION (TIME-RELATED)
 ALL ANIMALS

Group Name Control

Animal ID-NO.	Administration 78- 7	Week-day 79- 7	80- 7	81- 7	82- 7	83- 7	84- 7
1001	NON REMARKABLE	NON REMARKABLE	NON REMARKABLE	NON REMARKABLE	NON REMARKABLE	NON REMARKABLE	NON REMARKABLE
1002	NON REMARKABLE	NON REMARKABLE	NON REMARKABLE	NON REMARKABLE	EXTERNAL MASS M. ANTERIOR. DORSUM 4b	EXTERNAL MASS M. ANTERIOR. DORSUM 4c	EXTERNAL MASS M. ANTERIOR. DORSUM 4c
1003	EXTERNAL MASS M. NECK 7c	EXTERNAL MASS M. NECK 7c	EXTERNAL MASS M. NECK 7c	EXTERNAL MASS M. NECK 8c	SOILED e EXTERNAL MASS M. NECK 8c	SOILED e EXTERNAL MASS M. NECK 8c IRREGULAR BREATHING	MORIBUND (84-7)
1004	NON REMARKABLE	NON REMARKABLE	NON REMARKABLE	NON REMARKABLE	NON REMARKABLE	NON REMARKABLE	NON REMARKABLE
1005	NON REMARKABLE	NON REMARKABLE	NON REMARKABLE	NON REMARKABLE	NON REMARKABLE	NON REMARKABLE	NON REMARKABLE
1006	NON REMARKABLE	NON REMARKABLE	NON REMARKABLE	NON REMARKABLE	NON REMARKABLE	NON REMARKABLE	NON REMARKABLE
1007	NON REMARKABLE	NON REMARKABLE	NON REMARKABLE	NON REMARKABLE	NON REMARKABLE	NON REMARKABLE	NON REMARKABLE
1008	NON REMARKABLE	NON REMARKABLE	NON REMARKABLE	NON REMARKABLE	NON REMARKABLE	NON REMARKABLE	NON REMARKABLE
1009	NON REMARKABLE	NON REMARKABLE	NON REMARKABLE	NON REMARKABLE	NON REMARKABLE	NON REMARKABLE	NON REMARKABLE
1010	NON REMARKABLE	NON REMARKABLE	NON REMARKABLE	NON REMARKABLE	NON REMARKABLE	NON REMARKABLE	NON REMARKABLE
1011	NON REMARKABLE	NON REMARKABLE	NON REMARKABLE	NON REMARKABLE	NON REMARKABLE	NON REMARKABLE	NON REMARKABLE
1012	ALREADY DEAD	ALREADY DEAD	ALREADY DEAD	ALREADY DEAD	ALREADY DEAD	ALREADY DEAD	ALREADY DEAD
1013	NON REMARKABLE	NON REMARKABLE	NON REMARKABLE	NON REMARKABLE	NON REMARKABLE	NON REMARKABLE	NON REMARKABLE
1014	NON REMARKABLE	NON REMARKABLE	NON REMARKABLE	NON REMARKABLE	NON REMARKABLE	NON REMARKABLE	NON REMARKABLE

STUDY NO. : 0918
 ANIMAL : RAT F344/DuCr | Cr | j [F344/DuCr j]
 REPORT TYPE : A1 104
 SEX : MALE

CLINICAL OBSERVATION (TIME-RELATED)
 ALL ANIMALS

Group Name Control

Animal ID-NO.	Administration 85- 7	Week-day 86- 7	87- 7	88- 7	89- 7	90- 7	91- 7
1001	NON REMARKABLE	NON REMARKABLE	NON REMARKABLE	NON REMARKABLE	NON REMARKABLE	NON REMARKABLE	NON REMARKABLE
1002	EXTERNAL MASS M. ANTERIOR. DORSUM 4c	EXTERNAL MASS M. ANTERIOR. DORSUM 4c	EXTERNAL MASS M. ANTERIOR. DORSUM 4c	EXTERNAL MASS M. ANTERIOR. DORSUM 4c	EXTERNAL MASS M. ANTERIOR. DORSUM 4c	EXTERNAL MASS M. ANTERIOR. DORSUM 4c	EXTERNAL MASS M. ANTERIOR. DORSUM 4c
1003	ALREADY DEAD	ALREADY DEAD	ALREADY DEAD	ALREADY DEAD	ALREADY DEAD	ALREADY DEAD	ALREADY DEAD
1004	NON REMARKABLE	NON REMARKABLE	EXTERNAL MASS M. BREAST 5c	EXTERNAL MASS M. BREAST 6c	EXTERNAL MASS M. BREAST 6c	EXTERNAL MASS M. BREAST 6c	EXTERNAL MASS M. BREAST 6c
1005	NON REMARKABLE	NON REMARKABLE	NON REMARKABLE	NON REMARKABLE	NON REMARKABLE	NON REMARKABLE	NON REMARKABLE
1006	NON REMARKABLE	NON REMARKABLE	NON REMARKABLE	NON REMARKABLE	NON REMARKABLE	NON REMARKABLE	NON REMARKABLE
1007	NON REMARKABLE	NON REMARKABLE	NON REMARKABLE	NON REMARKABLE	NON REMARKABLE	NON REMARKABLE	NON REMARKABLE
1008	NON REMARKABLE	NON REMARKABLE	NON REMARKABLE	NON REMARKABLE	NON REMARKABLE	NON REMARKABLE	NON REMARKABLE
1009	NON REMARKABLE	NON REMARKABLE	NON REMARKABLE	NON REMARKABLE	NON REMARKABLE	NON REMARKABLE	NON REMARKABLE
1010	NON REMARKABLE	NON REMARKABLE	NON REMARKABLE	NON REMARKABLE	NON REMARKABLE	NON REMARKABLE	NON REMARKABLE
1011	NON REMARKABLE	NON REMARKABLE	NON REMARKABLE	NON REMARKABLE	NON REMARKABLE	NON REMARKABLE	NON REMARKABLE
1012	ALREADY DEAD	ALREADY DEAD	ALREADY DEAD	ALREADY DEAD	ALREADY DEAD	ALREADY DEAD	ALREADY DEAD
1013	NON REMARKABLE	NON REMARKABLE	NON REMARKABLE	NON REMARKABLE	NON REMARKABLE	NON REMARKABLE	NON REMARKABLE
1014	NON REMARKABLE	NON REMARKABLE	NON REMARKABLE	NON REMARKABLE	NON REMARKABLE	NON REMARKABLE	NON REMARKABLE

STUDY NO. : 0918
 ANIMAL : RAT F344/DuCr | Cr | j [F344/DuCr j]
 REPORT TYPE : A1 104
 SEX : MALE

CLINICAL OBSERVATION (TIME-RELATED)
 ALL ANIMALS

Group Name Control

Animal ID-NO.	Administration 92- 7	Week-day 93- 7	94- 7	95- 7	96- 7	97- 7	98- 7
1001	NON REMARKABLE	NON REMARKABLE	NON REMARKABLE	NON REMARKABLE	NON REMARKABLE	NON REMARKABLE	NON REMARKABLE
1002	EXTERNAL MASS M. ANTERIOR. DORSUM 4c	EXTERNAL MASS M. ANTERIOR. DORSUM 4c	EXTERNAL MASS M. ANTERIOR. DORSUM 4c	EXTERNAL MASS M. ANTERIOR. DORSUM 4c	EXTERNAL MASS M. ANTERIOR. DORSUM 4c	EXTERNAL MASS M. ANTERIOR. DORSUM 5c	EXTERNAL MASS M. ANTERIOR. DORSUM 5c
1003	ALREADY DEAD	ALREADY DEAD	ALREADY DEAD	ALREADY DEAD	ALREADY DEAD	ALREADY DEAD	ALREADY DEAD
1004	EXTERNAL MASS M. BREAST 6c	EXTERNAL MASS M. BREAST 7c	EXTERNAL MASS M. BREAST 7c	EXTERNAL MASS M. BREAST 7c	EXTERNAL MASS M. BREAST 7c	EXTERNAL MASS M. BREAST 7c	EXTERNAL MASS M. BREAST 8c
1005	NON REMARKABLE	NON REMARKABLE	NON REMARKABLE	NON REMARKABLE	NON REMARKABLE	NON REMARKABLE	NON REMARKABLE
1006	NON REMARKABLE	NON REMARKABLE	NON REMARKABLE	NON REMARKABLE	NON REMARKABLE	NON REMARKABLE	NON REMARKABLE
1007	NON REMARKABLE	NON REMARKABLE	NON REMARKABLE	NON REMARKABLE	NON REMARKABLE	NON REMARKABLE	NON REMARKABLE
1008	NON REMARKABLE	NON REMARKABLE	NON REMARKABLE	NON REMARKABLE	NON REMARKABLE	NON REMARKABLE	NON REMARKABLE
1009	NON REMARKABLE	NON REMARKABLE	NON REMARKABLE	NON REMARKABLE	NON REMARKABLE	NON REMARKABLE	NON REMARKABLE
1010	NON REMARKABLE	NON REMARKABLE	NON REMARKABLE	NON REMARKABLE	NON REMARKABLE	NON REMARKABLE	NON REMARKABLE
1011	NON REMARKABLE	NON REMARKABLE	NON REMARKABLE	NON REMARKABLE	NON REMARKABLE	NON REMARKABLE	NON REMARKABLE
1012	ALREADY DEAD	ALREADY DEAD	ALREADY DEAD	ALREADY DEAD	ALREADY DEAD	ALREADY DEAD	ALREADY DEAD
1013	NON REMARKABLE	NON REMARKABLE	NON REMARKABLE	NON REMARKABLE	NON REMARKABLE	NON REMARKABLE	NON REMARKABLE
1014	NON REMARKABLE	NON REMARKABLE	NON REMARKABLE	NON REMARKABLE	EXTERNAL MASS M. NECK 7b	EYE HEMORRHAGIC DISCHA e EYE HEMORRHAGIC DISCHA d NOSE HEMORRHAGIC DISCHA EXTERNAL MASS M. NECK 7b DEEP BREATHING ABNORMAL RESPIRA. SOUND	MORIBUND (98-1)

STUDY NO. : 0918
 ANIMAL : RAT F344/DuCr1Cr1j[F344/DuCrj]
 REPORT TYPE : A1 104
 SEX : MALE

CLINICAL OBSERVATION (TIME-RELATED)
 ALL ANIMALS

Group Name Control

Animal ID-NO.	Administration 99- 7	Week-day 100- 7	101- 7	102- 7	103- 7	104- 7
1001	NON REMARKABLE	NON REMARKABLE	NON REMARKABLE	NON REMARKABLE	NON REMARKABLE	NON REMARKABLE
1002	EXTERNAL MASS M. ANTERIOR. DORSUM 5c	EXTERNAL MASS M. ANTERIOR. DORSUM 5c	EXTERNAL MASS M. ANTERIOR. DORSUM 5c	EXTERNAL MASS M. ANTERIOR. DORSUM 5c	EXTERNAL MASS M. ANTERIOR. DORSUM 5c	EXTERNAL MASS M. ANTERIOR. DORSUM 5c
1003	ALREADY DEAD	ALREADY DEAD	ALREADY DEAD	ALREADY DEAD	ALREADY DEAD	ALREADY DEAD
1004	EXTERNAL MASS M. BREAST 8c	EXTERNAL MASS M. BREAST 8c	EXTERNAL MASS M. BREAST 8c	EXTERNAL MASS M. BREAST 8c	EXTERNAL MASS M. BREAST 8c	MORIBUND(104-7)
1005	NON REMARKABLE	NON REMARKABLE	NON REMARKABLE	NON REMARKABLE	NON REMARKABLE	NON REMARKABLE
1006	NON REMARKABLE	NON REMARKABLE	NON REMARKABLE	NON REMARKABLE	NON REMARKABLE	NON REMARKABLE
1007	NON REMARKABLE	NON REMARKABLE	NON REMARKABLE	NON REMARKABLE	NON REMARKABLE	NON REMARKABLE
1008	NON REMARKABLE	NON REMARKABLE	NON REMARKABLE	NON REMARKABLE	NON REMARKABLE	NON REMARKABLE
1009	NON REMARKABLE	NON REMARKABLE	NON REMARKABLE	NON REMARKABLE	NON REMARKABLE	NON REMARKABLE
1010	NON REMARKABLE	NON REMARKABLE	NON REMARKABLE	NON REMARKABLE	NON REMARKABLE	NON REMARKABLE
1011	ANEMIA	ANEMIA	ANEMIA DEEP BREATHING	MORIBUND(102-7)	ALREADY DEAD	ALREADY DEAD
1012	ALREADY DEAD	ALREADY DEAD	ALREADY DEAD	ALREADY DEAD	ALREADY DEAD	ALREADY DEAD
1013	NON REMARKABLE	NON REMARKABLE	NON REMARKABLE	NON REMARKABLE	NON REMARKABLE	NON REMARKABLE
1014	ALREADY DEAD	ALREADY DEAD	ALREADY DEAD	ALREADY DEAD	ALREADY DEAD	ALREADY DEAD

STUDY NO. : 0918
 ANIMAL : RAT F344/DuCr | Cr | j [F344/DuCr j]
 REPORT TYPE : A1 104
 SEX : MALE

CLINICAL OBSERVATION (TIME-RELATED)
 ALL ANIMALS

Group Name Control

Animal ID-NO.	Administration 1- 7	Week-day 2- 7	3- 7	4- 7	5- 7	6- 7	7- 7
1015	NON REMARKABLE	NON REMARKABLE	NON REMARKABLE	NON REMARKABLE	NON REMARKABLE	NON REMARKABLE	NON REMARKABLE
1016	NON REMARKABLE	NON REMARKABLE	NON REMARKABLE	NON REMARKABLE	NON REMARKABLE	NON REMARKABLE	NON REMARKABLE
1017	NON REMARKABLE	NON REMARKABLE	NON REMARKABLE	NON REMARKABLE	NON REMARKABLE	NON REMARKABLE	NON REMARKABLE
1018	NON REMARKABLE	NON REMARKABLE	NON REMARKABLE	NON REMARKABLE	NON REMARKABLE	NON REMARKABLE	NON REMARKABLE
1019	NON REMARKABLE	NON REMARKABLE	NON REMARKABLE	NON REMARKABLE	NON REMARKABLE	NON REMARKABLE	NON REMARKABLE
1020	NON REMARKABLE	NON REMARKABLE	NON REMARKABLE	NON REMARKABLE	NON REMARKABLE	NON REMARKABLE	NON REMARKABLE
1021	NON REMARKABLE	NON REMARKABLE	NON REMARKABLE	NON REMARKABLE	NON REMARKABLE	NON REMARKABLE	NON REMARKABLE
1022	NON REMARKABLE	NON REMARKABLE	NON REMARKABLE	NON REMARKABLE	NON REMARKABLE	NON REMARKABLE	NON REMARKABLE
1023	NON REMARKABLE	NON REMARKABLE	NON REMARKABLE	NON REMARKABLE	NON REMARKABLE	NON REMARKABLE	NON REMARKABLE
1024	NON REMARKABLE	NON REMARKABLE	NON REMARKABLE	NON REMARKABLE	NON REMARKABLE	NON REMARKABLE	NON REMARKABLE
1025	NON REMARKABLE	NON REMARKABLE	NON REMARKABLE	NON REMARKABLE	NON REMARKABLE	NON REMARKABLE	NON REMARKABLE
1026	NON REMARKABLE	NON REMARKABLE	NON REMARKABLE	NON REMARKABLE	NON REMARKABLE	NON REMARKABLE	NON REMARKABLE
1027	NON REMARKABLE	NON REMARKABLE	NON REMARKABLE	NON REMARKABLE	NON REMARKABLE	NON REMARKABLE	NON REMARKABLE
1028	NON REMARKABLE	NON REMARKABLE	NON REMARKABLE	NON REMARKABLE	NON REMARKABLE	NON REMARKABLE	NON REMARKABLE
1029	NON REMARKABLE	NON REMARKABLE	NON REMARKABLE	NON REMARKABLE	NON REMARKABLE	NON REMARKABLE	NON REMARKABLE
1030	NON REMARKABLE	NON REMARKABLE	NON REMARKABLE	NON REMARKABLE	NON REMARKABLE	NON REMARKABLE	NON REMARKABLE
1031	NON REMARKABLE	NON REMARKABLE	NON REMARKABLE	NON REMARKABLE	NON REMARKABLE	NON REMARKABLE	NON REMARKABLE

STUDY NO. : 0918
ANIMAL : RAT F344/DuCr | Cr | j [F344/DuCr j]
REPORT TYPE : A1 104
SEX : MALE

CLINICAL OBSERVATION (TIME-RELATED)
ALL ANIMALS

Group Name Control

PAGE : 17

Animal ID-NO.	Administration 8- 7	Week-day 9- 7	10- 7	11- 7	12- 7	13- 7	14- 7
1015	NON REMARKABLE	NON REMARKABLE	NON REMARKABLE	NON REMARKABLE	NON REMARKABLE	NON REMARKABLE	NON REMARKABLE
1016	NON REMARKABLE	NON REMARKABLE	NON REMARKABLE	NON REMARKABLE	NON REMARKABLE	NON REMARKABLE	NON REMARKABLE
1017	NON REMARKABLE	NON REMARKABLE	NON REMARKABLE	NON REMARKABLE	NON REMARKABLE	NON REMARKABLE	NON REMARKABLE
1018	NON REMARKABLE	NON REMARKABLE	NON REMARKABLE	NON REMARKABLE	NON REMARKABLE	NON REMARKABLE	NON REMARKABLE
1019	NON REMARKABLE	NON REMARKABLE	NON REMARKABLE	NON REMARKABLE	NON REMARKABLE	NON REMARKABLE	NON REMARKABLE
1020	NON REMARKABLE	NON REMARKABLE	NON REMARKABLE	NON REMARKABLE	NON REMARKABLE	NON REMARKABLE	NON REMARKABLE
1021	NON REMARKABLE	NON REMARKABLE	NON REMARKABLE	NON REMARKABLE	NON REMARKABLE	NON REMARKABLE	NON REMARKABLE
1022	NON REMARKABLE	NON REMARKABLE	NON REMARKABLE	NON REMARKABLE	NON REMARKABLE	NON REMARKABLE	NON REMARKABLE
1023	NON REMARKABLE	NON REMARKABLE	NON REMARKABLE	NON REMARKABLE	NON REMARKABLE	NON REMARKABLE	NON REMARKABLE
1024	NON REMARKABLE	NON REMARKABLE	NON REMARKABLE	NON REMARKABLE	NON REMARKABLE	NON REMARKABLE	NON REMARKABLE
1025	NON REMARKABLE	NON REMARKABLE	NON REMARKABLE	NON REMARKABLE	NON REMARKABLE	NON REMARKABLE	NON REMARKABLE
1026	NON REMARKABLE	NON REMARKABLE	NON REMARKABLE	NON REMARKABLE	NON REMARKABLE	NON REMARKABLE	NON REMARKABLE
1027	NON REMARKABLE	NON REMARKABLE	NON REMARKABLE	NON REMARKABLE	NON REMARKABLE	NON REMARKABLE	NON REMARKABLE
1028	NON REMARKABLE	NON REMARKABLE	NON REMARKABLE	NON REMARKABLE	NON REMARKABLE	NON REMARKABLE	NON REMARKABLE
1029	NON REMARKABLE	NON REMARKABLE	NON REMARKABLE	NON REMARKABLE	NON REMARKABLE	NON REMARKABLE	NON REMARKABLE
1030	NON REMARKABLE	NON REMARKABLE	NON REMARKABLE	NON REMARKABLE	NON REMARKABLE	NON REMARKABLE	NON REMARKABLE
1031	NON REMARKABLE	NON REMARKABLE	NON REMARKABLE	NON REMARKABLE	NON REMARKABLE	NON REMARKABLE	NON REMARKABLE

STUDY NO. : 0918
 ANIMAL : RAT F344/DuCr | Cr | j [F344/DuCr j]
 REPORT TYPE : A1 104
 SEX : MALE

CLINICAL OBSERVATION (TIME-RELATED)
 ALL ANIMALS

Group Name Control

Animal ID-NO.	Administration 15- 7	Week-day 16- 7	17- 7	18- 7	19- 7	20- 7	21- 7
1015	NON REMARKABLE	NON REMARKABLE	NON REMARKABLE	NON REMARKABLE	NON REMARKABLE	NON REMARKABLE	NON REMARKABLE
1016	NON REMARKABLE	NON REMARKABLE	NON REMARKABLE	NON REMARKABLE	NON REMARKABLE	NON REMARKABLE	NON REMARKABLE
1017	NON REMARKABLE	NON REMARKABLE	NON REMARKABLE	NON REMARKABLE	NON REMARKABLE	NON REMARKABLE	NON REMARKABLE
1018	NON REMARKABLE	NON REMARKABLE	NON REMARKABLE	NON REMARKABLE	NON REMARKABLE	NON REMARKABLE	NON REMARKABLE
1019	NON REMARKABLE	NON REMARKABLE	NON REMARKABLE	NON REMARKABLE	NON REMARKABLE	NON REMARKABLE	NON REMARKABLE
1020	NON REMARKABLE	NON REMARKABLE	NON REMARKABLE	NON REMARKABLE	NON REMARKABLE	NON REMARKABLE	NON REMARKABLE
1021	NON REMARKABLE	NON REMARKABLE	NON REMARKABLE	NON REMARKABLE	NON REMARKABLE	NON REMARKABLE	NON REMARKABLE
1022	NON REMARKABLE	NON REMARKABLE	NON REMARKABLE	NON REMARKABLE	NON REMARKABLE	NON REMARKABLE	NON REMARKABLE
1023	NON REMARKABLE	NON REMARKABLE	NON REMARKABLE	NON REMARKABLE	NON REMARKABLE	NON REMARKABLE	NON REMARKABLE
1024	NON REMARKABLE	NON REMARKABLE	NON REMARKABLE	NON REMARKABLE	NON REMARKABLE	NON REMARKABLE	NON REMARKABLE
1025	NON REMARKABLE	NON REMARKABLE	NON REMARKABLE	NON REMARKABLE	NON REMARKABLE	NON REMARKABLE	NON REMARKABLE
1026	NON REMARKABLE	NON REMARKABLE	NON REMARKABLE	NON REMARKABLE	NON REMARKABLE	NON REMARKABLE	NON REMARKABLE
1027	NON REMARKABLE	NON REMARKABLE	NON REMARKABLE	NON REMARKABLE	NON REMARKABLE	NON REMARKABLE	NON REMARKABLE
1028	NON REMARKABLE	NON REMARKABLE	NON REMARKABLE	NON REMARKABLE	NON REMARKABLE	NON REMARKABLE	NON REMARKABLE
1029	NON REMARKABLE	NON REMARKABLE	NON REMARKABLE	NON REMARKABLE	CATARACT d	CATARACT d	CATARACT d
1030	NON REMARKABLE	NON REMARKABLE	NON REMARKABLE	NON REMARKABLE	NON REMARKABLE	NON REMARKABLE	NON REMARKABLE
1031	NON REMARKABLE	NON REMARKABLE	NON REMARKABLE	NON REMARKABLE	NON REMARKABLE	NON REMARKABLE	NON REMARKABLE

STUDY NO. : 0918
 ANIMAL : RAT F344/DuCr | Cr | j [F344/DuCr j]
 REPORT TYPE : A1 104
 SEX : MALE

CLINICAL OBSERVATION (TIME-RELATED)
 ALL ANIMALS

Group Name Control

Animal ID-NO.	Administration 22- 7	Week-day 23- 7	24- 7	25- 7	26- 7	27- 7	28- 7
1015	NON REMARKABLE	NON REMARKABLE	NON REMARKABLE	NON REMARKABLE	NON REMARKABLE	NON REMARKABLE	NON REMARKABLE
1016	NON REMARKABLE	NON REMARKABLE	NON REMARKABLE	NON REMARKABLE	NON REMARKABLE	NON REMARKABLE	NON REMARKABLE
1017	NON REMARKABLE	NON REMARKABLE	NON REMARKABLE	NON REMARKABLE	NON REMARKABLE	NON REMARKABLE	NON REMARKABLE
1018	NON REMARKABLE	NON REMARKABLE	NON REMARKABLE	NON REMARKABLE	NON REMARKABLE	NON REMARKABLE	NON REMARKABLE
1019	NON REMARKABLE	NON REMARKABLE	NON REMARKABLE	NON REMARKABLE	NON REMARKABLE	NON REMARKABLE	NON REMARKABLE
1020	NON REMARKABLE	NON REMARKABLE	NON REMARKABLE	NON REMARKABLE	NON REMARKABLE	NON REMARKABLE	NON REMARKABLE
1021	NON REMARKABLE	NON REMARKABLE	NON REMARKABLE	NON REMARKABLE	NON REMARKABLE	NON REMARKABLE	NON REMARKABLE
1022	NON REMARKABLE	NON REMARKABLE	NON REMARKABLE	NON REMARKABLE	NON REMARKABLE	NON REMARKABLE	NON REMARKABLE
1023	NON REMARKABLE	NON REMARKABLE	NON REMARKABLE	NON REMARKABLE	NON REMARKABLE	NON REMARKABLE	NON REMARKABLE
1024	NON REMARKABLE	NON REMARKABLE	NON REMARKABLE	NON REMARKABLE	NON REMARKABLE	NON REMARKABLE	NON REMARKABLE
1025	NON REMARKABLE	NON REMARKABLE	NON REMARKABLE	NON REMARKABLE	NON REMARKABLE	NON REMARKABLE	NON REMARKABLE
1026	NON REMARKABLE	NON REMARKABLE	NON REMARKABLE	NON REMARKABLE	NON REMARKABLE	NON REMARKABLE	NON REMARKABLE
1027	NON REMARKABLE	NON REMARKABLE	NON REMARKABLE	NON REMARKABLE	NON REMARKABLE	NON REMARKABLE	NON REMARKABLE
1028	NON REMARKABLE	NON REMARKABLE	NON REMARKABLE	NON REMARKABLE	NON REMARKABLE	NON REMARKABLE	NON REMARKABLE
1029	CATARACT d	CATARACT d	CATARACT d	CATARACT d	CATARACT d	CATARACT d	CATARACT d
1030	NON REMARKABLE	NON REMARKABLE	NON REMARKABLE	NON REMARKABLE	NON REMARKABLE	NON REMARKABLE	NON REMARKABLE
1031	NON REMARKABLE	NON REMARKABLE	NON REMARKABLE	NON REMARKABLE	NON REMARKABLE	NON REMARKABLE	NON REMARKABLE

STUDY NO. : 0918
ANIMAL : RAT F344/DuCr | Cr | j [F344/DuCr j]
REPORT TYPE : A1 104
SEX : MALE

CLINICAL OBSERVATION (TIME-RELATED)
ALL ANIMALS

Group Name Control

Animal ID-NO.	Administration 29- 7	Week-day 30- 7	31- 7	32- 7	33- 7	34- 7	35- 7
1015	NON REMARKABLE	NON REMARKABLE	NON REMARKABLE	NON REMARKABLE	NON REMARKABLE	NON REMARKABLE	NON REMARKABLE
1016	NON REMARKABLE	NON REMARKABLE	NON REMARKABLE	NON REMARKABLE	NON REMARKABLE	NON REMARKABLE	NON REMARKABLE
1017	NON REMARKABLE	NON REMARKABLE	NON REMARKABLE	NON REMARKABLE	NON REMARKABLE	NON REMARKABLE	NON REMARKABLE
1018	NON REMARKABLE	NON REMARKABLE	NON REMARKABLE	NON REMARKABLE	NON REMARKABLE	NON REMARKABLE	NON REMARKABLE
1019	NON REMARKABLE	NON REMARKABLE	NON REMARKABLE	NON REMARKABLE	NON REMARKABLE	NON REMARKABLE	NON REMARKABLE
1020	NON REMARKABLE	NON REMARKABLE	NON REMARKABLE	NON REMARKABLE	NON REMARKABLE	NON REMARKABLE	NON REMARKABLE
1021	NON REMARKABLE	NON REMARKABLE	NON REMARKABLE	NON REMARKABLE	NON REMARKABLE	NON REMARKABLE	NON REMARKABLE
1022	NON REMARKABLE	NON REMARKABLE	NON REMARKABLE	NON REMARKABLE	NON REMARKABLE	NON REMARKABLE	NON REMARKABLE
1023	NON REMARKABLE	NON REMARKABLE	NON REMARKABLE	NON REMARKABLE	NON REMARKABLE	NON REMARKABLE	NON REMARKABLE
1024	NON REMARKABLE	NON REMARKABLE	NON REMARKABLE	NON REMARKABLE	NON REMARKABLE	NON REMARKABLE	NON REMARKABLE
1025	NON REMARKABLE	NON REMARKABLE	NON REMARKABLE	NON REMARKABLE	NON REMARKABLE	NON REMARKABLE	NON REMARKABLE
1026	NON REMARKABLE	NON REMARKABLE	NON REMARKABLE	NON REMARKABLE	NON REMARKABLE	NON REMARKABLE	NON REMARKABLE
1027	NON REMARKABLE	NON REMARKABLE	NON REMARKABLE	NON REMARKABLE	NON REMARKABLE	NON REMARKABLE	NON REMARKABLE
1028	NON REMARKABLE	NON REMARKABLE	NON REMARKABLE	NON REMARKABLE	NON REMARKABLE	NON REMARKABLE	NON REMARKABLE
1029	CATARACT d	CATARACT d	CATARACT d	CATARACT d	CATARACT d	CATARACT d	CATARACT d
1030	NON REMARKABLE	NON REMARKABLE	NON REMARKABLE	NON REMARKABLE	NON REMARKABLE	NON REMARKABLE	NON REMARKABLE
1031	NON REMARKABLE	NON REMARKABLE	NON REMARKABLE	NON REMARKABLE	NON REMARKABLE	NON REMARKABLE	NON REMARKABLE

STUDY NO. : 0918
 ANIMAL : RAT F344/DuCr | Cr | j [F344/DuCr j]
 REPORT TYPE : A1 104
 SEX : MALE

CLINICAL OBSERVATION (TIME-RELATED)
 ALL ANIMALS

Group Name Control

Animal ID-NO.	Administration 36- 7	Week-day 37- 7	38- 7	39- 7	40- 7	41- 7	42- 7
1015	NON REMARKABLE	NON REMARKABLE	NON REMARKABLE	NON REMARKABLE	NON REMARKABLE	NON REMARKABLE	NON REMARKABLE
1016	NON REMARKABLE	NON REMARKABLE	NON REMARKABLE	NON REMARKABLE	NON REMARKABLE	NON REMARKABLE	NON REMARKABLE
1017	NON REMARKABLE	NON REMARKABLE	NON REMARKABLE	NON REMARKABLE	NON REMARKABLE	NON REMARKABLE	NON REMARKABLE
1018	NON REMARKABLE	NON REMARKABLE	NON REMARKABLE	NON REMARKABLE	NON REMARKABLE	NON REMARKABLE	NON REMARKABLE
1019	NON REMARKABLE	NON REMARKABLE	NON REMARKABLE	NON REMARKABLE	NON REMARKABLE	NON REMARKABLE	NON REMARKABLE
1020	NON REMARKABLE	NON REMARKABLE	NON REMARKABLE	NON REMARKABLE	NON REMARKABLE	NON REMARKABLE	NON REMARKABLE
1021	NON REMARKABLE	NON REMARKABLE	NON REMARKABLE	NON REMARKABLE	NON REMARKABLE	NON REMARKABLE	NON REMARKABLE
1022	NON REMARKABLE	NON REMARKABLE	NON REMARKABLE	NON REMARKABLE	NON REMARKABLE	NON REMARKABLE	NON REMARKABLE
1023	NON REMARKABLE	NON REMARKABLE	NON REMARKABLE	NON REMARKABLE	NON REMARKABLE	NON REMARKABLE	NON REMARKABLE
1024	NON REMARKABLE	NON REMARKABLE	NON REMARKABLE	NON REMARKABLE	NON REMARKABLE	NON REMARKABLE	NON REMARKABLE
1025	NON REMARKABLE	NON REMARKABLE	NON REMARKABLE	NON REMARKABLE	NON REMARKABLE	NON REMARKABLE	NON REMARKABLE
1026	NON REMARKABLE	NON REMARKABLE	NON REMARKABLE	NON REMARKABLE	NON REMARKABLE	NON REMARKABLE	NON REMARKABLE
1027	NON REMARKABLE	NON REMARKABLE	NON REMARKABLE	NON REMARKABLE	NON REMARKABLE	NON REMARKABLE	NON REMARKABLE
1028	NON REMARKABLE	NON REMARKABLE	NON REMARKABLE	NON REMARKABLE	NON REMARKABLE	NON REMARKABLE	NON REMARKABLE
1029	CATARACT d	CATARACT d	CATARACT d	CATARACT d	CATARACT d	CATARACT d	CATARACT d
1030	NON REMARKABLE	NON REMARKABLE	NON REMARKABLE	NON REMARKABLE	NON REMARKABLE	NON REMARKABLE	NON REMARKABLE
1031	NON REMARKABLE	NON REMARKABLE	NON REMARKABLE	NON REMARKABLE	NON REMARKABLE	NON REMARKABLE	NON REMARKABLE

STUDY NO. : 0918
 ANIMAL : RAT F344/DuCr | Cr | j [F344/DuCr j]
 REPORT TYPE : A1 104
 SEX : MALE

CLINICAL OBSERVATION (TIME-RELATED)
 ALL ANIMALS

Group Name Control

Animal ID-NO.	Administration 43- 7	Week-day 44- 7	45- 7	46- 7	47- 7	48- 7	49- 7
1015	NON REMARKABLE	NON REMARKABLE	NON REMARKABLE	NON REMARKABLE	NON REMARKABLE	NON REMARKABLE	NON REMARKABLE
1016	NON REMARKABLE	NON REMARKABLE	NON REMARKABLE	NON REMARKABLE	NON REMARKABLE	NON REMARKABLE	NON REMARKABLE
1017	NON REMARKABLE	NON REMARKABLE	NON REMARKABLE	NON REMARKABLE	NON REMARKABLE	NON REMARKABLE	NON REMARKABLE
1018	NON REMARKABLE	NON REMARKABLE	NON REMARKABLE	NON REMARKABLE	NON REMARKABLE	NON REMARKABLE	NON REMARKABLE
1019	NON REMARKABLE	NON REMARKABLE	NON REMARKABLE	NON REMARKABLE	NON REMARKABLE	NON REMARKABLE	NON REMARKABLE
1020	NON REMARKABLE	NON REMARKABLE	NON REMARKABLE	NON REMARKABLE	NON REMARKABLE	NON REMARKABLE	NON REMARKABLE
1021	NON REMARKABLE	NON REMARKABLE	NON REMARKABLE	NON REMARKABLE	NON REMARKABLE	NON REMARKABLE	NON REMARKABLE
1022	NON REMARKABLE	NON REMARKABLE	NON REMARKABLE	NON REMARKABLE	NON REMARKABLE	NON REMARKABLE	NON REMARKABLE
1023	NON REMARKABLE	NON REMARKABLE	NON REMARKABLE	NON REMARKABLE	NON REMARKABLE	NON REMARKABLE	NON REMARKABLE
1024	NON REMARKABLE	NON REMARKABLE	NON REMARKABLE	NON REMARKABLE	NON REMARKABLE	NON REMARKABLE	NON REMARKABLE
1025	NON REMARKABLE	NON REMARKABLE	NON REMARKABLE	NON REMARKABLE	NON REMARKABLE	NON REMARKABLE	NON REMARKABLE
1026	NON REMARKABLE	NON REMARKABLE	NON REMARKABLE	NON REMARKABLE	NON REMARKABLE	NON REMARKABLE	NON REMARKABLE
1027	NON REMARKABLE	NON REMARKABLE	NON REMARKABLE	NON REMARKABLE	NON REMARKABLE	NON REMARKABLE	NON REMARKABLE
1028	NON REMARKABLE	NON REMARKABLE	NON REMARKABLE	NON REMARKABLE	NON REMARKABLE	NON REMARKABLE	NON REMARKABLE
1029	CATARACT d	CATARACT d	CATARACT d	CATARACT d	CATARACT d	CATARACT d	CATARACT d
1030	NON REMARKABLE	NON REMARKABLE	NON REMARKABLE	NON REMARKABLE	NON REMARKABLE	NON REMARKABLE	NON REMARKABLE
1031	NON REMARKABLE	NON REMARKABLE	NON REMARKABLE	NON REMARKABLE	NON REMARKABLE	NON REMARKABLE	NON REMARKABLE

STUDY NO. : 0918
 ANIMAL : RAT F344/DuCr | Cr | j [F344/DuCr j]
 REPORT TYPE : A1 104
 SEX : MALE

CLINICAL OBSERVATION (TIME-RELATED)
 ALL ANIMALS

Group Name Control

Animal ID-NO.	Administration 50- 7	Week-day 51- 7	52- 7	53- 7	54- 7	55- 7	56- 7
1015	NON REMARKABLE	NON REMARKABLE	NON REMARKABLE	NON REMARKABLE	NON REMARKABLE	NON REMARKABLE	NON REMARKABLE
1016	NON REMARKABLE	NON REMARKABLE	NON REMARKABLE	NON REMARKABLE	NON REMARKABLE	NON REMARKABLE	NON REMARKABLE
1017	NON REMARKABLE	NON REMARKABLE	NON REMARKABLE	NON REMARKABLE	NON REMARKABLE	NON REMARKABLE	NON REMARKABLE
1018	NON REMARKABLE	NON REMARKABLE	NON REMARKABLE	NON REMARKABLE	NON REMARKABLE	NON REMARKABLE	NON REMARKABLE
1019	NON REMARKABLE	NON REMARKABLE	NON REMARKABLE	NON REMARKABLE	NON REMARKABLE	NON REMARKABLE	NON REMARKABLE
1020	NON REMARKABLE	NON REMARKABLE	NON REMARKABLE	NON REMARKABLE	NON REMARKABLE	NON REMARKABLE	NON REMARKABLE
1021	NON REMARKABLE	NON REMARKABLE	NON REMARKABLE	NON REMARKABLE	NON REMARKABLE	NON REMARKABLE	NON REMARKABLE
1022	NON REMARKABLE	NON REMARKABLE	NON REMARKABLE	NON REMARKABLE	NON REMARKABLE	NON REMARKABLE	NON REMARKABLE
1023	NON REMARKABLE	NON REMARKABLE	NON REMARKABLE	NON REMARKABLE	NON REMARKABLE	NON REMARKABLE	NON REMARKABLE
1024	NON REMARKABLE	NON REMARKABLE	NON REMARKABLE	NON REMARKABLE	NON REMARKABLE	NON REMARKABLE	NON REMARKABLE
1025	NON REMARKABLE	NON REMARKABLE	NON REMARKABLE	NON REMARKABLE	NON REMARKABLE	NON REMARKABLE	NON REMARKABLE
1026	NON REMARKABLE	NON REMARKABLE	NON REMARKABLE	NON REMARKABLE	NON REMARKABLE	NON REMARKABLE	NON REMARKABLE
1027	NON REMARKABLE	NON REMARKABLE	NON REMARKABLE	NON REMARKABLE	NON REMARKABLE	NON REMARKABLE	NON REMARKABLE
1028	NON REMARKABLE	NON REMARKABLE	NON REMARKABLE	NON REMARKABLE	NON REMARKABLE	NON REMARKABLE	NON REMARKABLE
1029	CATARACT d	CATARACT d	CATARACT d	CATARACT d	CATARACT d	CATARACT d	CATARACT d
1030	NON REMARKABLE	NON REMARKABLE	NON REMARKABLE	NON REMARKABLE	NON REMARKABLE	NON REMARKABLE	NON REMARKABLE
1031	NON REMARKABLE	NON REMARKABLE	NON REMARKABLE	NON REMARKABLE	NON REMARKABLE	NON REMARKABLE	NON REMARKABLE

STUDY NO. : 0918
 ANIMAL : RAT F344/DuCr | Cr | j [F344/DuCr j]
 REPORT TYPE : A1 104
 SEX : MALE

CLINICAL OBSERVATION (TIME-RELATED)
 ALL ANIMALS

Group Name Control

Animal ID-NO.	Administration 57- 7	Week-day 58- 7	59- 7	60- 7	61- 7	62- 7	63- 7
1015	NON REMARKABLE	NON REMARKABLE	NON REMARKABLE	NON REMARKABLE	NON REMARKABLE	NON REMARKABLE	NON REMARKABLE
1016	NON REMARKABLE	NON REMARKABLE	NON REMARKABLE	NON REMARKABLE	NON REMARKABLE	NON REMARKABLE	NON REMARKABLE
1017	NON REMARKABLE	NON REMARKABLE	NON REMARKABLE	NON REMARKABLE	NON REMARKABLE	NON REMARKABLE	NON REMARKABLE
1018	NON REMARKABLE	NON REMARKABLE	NON REMARKABLE	NON REMARKABLE	NON REMARKABLE	NON REMARKABLE	NON REMARKABLE
1019	NON REMARKABLE	NON REMARKABLE	NON REMARKABLE	NON REMARKABLE	NON REMARKABLE	NON REMARKABLE	NON REMARKABLE
1020	NON REMARKABLE	NON REMARKABLE	NON REMARKABLE	NON REMARKABLE	NON REMARKABLE	NON REMARKABLE	NON REMARKABLE
1021	NON REMARKABLE	NON REMARKABLE	NON REMARKABLE	NON REMARKABLE	NON REMARKABLE	NON REMARKABLE	NON REMARKABLE
1022	NON REMARKABLE	NON REMARKABLE	NON REMARKABLE	NON REMARKABLE	NON REMARKABLE	NON REMARKABLE	NON REMARKABLE
1023	NON REMARKABLE	NON REMARKABLE	NON REMARKABLE	NON REMARKABLE	NON REMARKABLE	NON REMARKABLE	NON REMARKABLE
1024	NON REMARKABLE	NON REMARKABLE	NON REMARKABLE	NON REMARKABLE	NON REMARKABLE	NON REMARKABLE	NON REMARKABLE
1025	NON REMARKABLE	NON REMARKABLE	NON REMARKABLE	NON REMARKABLE	NON REMARKABLE	NON REMARKABLE	NON REMARKABLE
1026	NON REMARKABLE	NON REMARKABLE	NON REMARKABLE	NON REMARKABLE	NON REMARKABLE	NON REMARKABLE	NON REMARKABLE
1027	NON REMARKABLE	NON REMARKABLE	NON REMARKABLE	NON REMARKABLE	NON REMARKABLE	NON REMARKABLE	NON REMARKABLE
1028	NON REMARKABLE	NON REMARKABLE	NON REMARKABLE	NON REMARKABLE	NON REMARKABLE	NON REMARKABLE	NON REMARKABLE
1029	CATARACT d	CATARACT d	CATARACT d	CATARACT d	CATARACT d EXTERNAL MASS M. EAR 3b	CATARACT d EXTERNAL MASS M. EAR 3b	CATARACT d EXTERNAL MASS M. EAR 3b
1030	NON REMARKABLE	NON REMARKABLE	NON REMARKABLE	NON REMARKABLE	NON REMARKABLE	NON REMARKABLE	NON REMARKABLE
1031	NON REMARKABLE	NON REMARKABLE	NON REMARKABLE	NON REMARKABLE	NON REMARKABLE	NON REMARKABLE	NON REMARKABLE

STUDY NO. : 0918
 ANIMAL : RAT F344/DuCr ICr Ij [F344/DuCr j]
 REPORT TYPE : A1 104
 SEX : MALE

CLINICAL OBSERVATION (TIME-RELATED)
 ALL ANIMALS

Group Name Control

Animal ID-NO.	Administration 64- 7	Week-day 65- 7	66- 7	67- 7	68- 7	69- 7	70- 7
1015	NON REMARKABLE	NON REMARKABLE	NON REMARKABLE	NON REMARKABLE	NON REMARKABLE	NON REMARKABLE	NON REMARKABLE
1016	NON REMARKABLE	NON REMARKABLE	NON REMARKABLE	NON REMARKABLE	NON REMARKABLE	NON REMARKABLE	NON REMARKABLE
1017	NON REMARKABLE	NON REMARKABLE	NON REMARKABLE	NON REMARKABLE	NON REMARKABLE	NON REMARKABLE	NON REMARKABLE
1018	NON REMARKABLE	NON REMARKABLE	NON REMARKABLE	NON REMARKABLE	NON REMARKABLE	NON REMARKABLE	NON REMARKABLE
1019	NON REMARKABLE	NON REMARKABLE	NON REMARKABLE	NON REMARKABLE	NON REMARKABLE	NON REMARKABLE	NON REMARKABLE
1020	NON REMARKABLE	NON REMARKABLE	NON REMARKABLE	NON REMARKABLE	NON REMARKABLE	NON REMARKABLE	NON REMARKABLE
1021	NON REMARKABLE	NON REMARKABLE	NON REMARKABLE	NON REMARKABLE	NON REMARKABLE	NON REMARKABLE	NON REMARKABLE
1022	NON REMARKABLE	NON REMARKABLE	NON REMARKABLE	NON REMARKABLE	NON REMARKABLE	NON REMARKABLE	NON REMARKABLE
1023	NON REMARKABLE	NON REMARKABLE	NON REMARKABLE	NON REMARKABLE	NON REMARKABLE	NON REMARKABLE	NON REMARKABLE
1024	NON REMARKABLE	NON REMARKABLE	NON REMARKABLE	NON REMARKABLE	NON REMARKABLE	NON REMARKABLE	NON REMARKABLE
1025	NON REMARKABLE	NON REMARKABLE	NON REMARKABLE	NON REMARKABLE	NON REMARKABLE	NON REMARKABLE	NON REMARKABLE
1026	NON REMARKABLE	NON REMARKABLE	NON REMARKABLE	NON REMARKABLE	NON REMARKABLE	NON REMARKABLE	NON REMARKABLE
1027	NON REMARKABLE	NON REMARKABLE	NON REMARKABLE	NON REMARKABLE	NON REMARKABLE	NON REMARKABLE	NON REMARKABLE
1028	NON REMARKABLE	NON REMARKABLE	NON REMARKABLE	NON REMARKABLE	NON REMARKABLE	NON REMARKABLE	NON REMARKABLE
1029	CATARACT d EXTERNAL MASS M. EAR 3c	CATARACT d EXTERNAL MASS M. EAR 3c	CATARACT d EXTERNAL MASS M. EAR 3c	CATARACT d EXTERNAL MASS M. EAR 3c	CATARACT d EXTERNAL MASS M. EAR 4c	CATARACT d EXTERNAL MASS M. EAR 4c	CATARACT d EXTERNAL MASS M. EAR 4c
1030	NON REMARKABLE	NON REMARKABLE	NON REMARKABLE	NON REMARKABLE	NON REMARKABLE	NON REMARKABLE	NON REMARKABLE
1031	NON REMARKABLE	NON REMARKABLE	NON REMARKABLE	NON REMARKABLE	NON REMARKABLE	NON REMARKABLE	NON REMARKABLE

STUDY NO. : 0918
 ANIMAL : RAT F344/DuCrI CrI j[F344/DuCr j]
 REPORT TYPE : A1 104
 SEX : MALE

CLINICAL OBSERVATION (TIME-RELATED)
 ALL ANIMALS

Group Name Control

Animal ID-NO.	Administration 71- 7	Week-day 72- 7	73- 7	74- 7	75- 7	76- 7	77- 7
1015	NON REMARKABLE	NON REMARKABLE	NON REMARKABLE	NON REMARKABLE	NON REMARKABLE	NON REMARKABLE	NON REMARKABLE
1016	NON REMARKABLE	NON REMARKABLE	NON REMARKABLE	NON REMARKABLE	NON REMARKABLE	NON REMARKABLE	NON REMARKABLE
1017	NON REMARKABLE	NON REMARKABLE	NON REMARKABLE	NON REMARKABLE	NON REMARKABLE	NON REMARKABLE	NON REMARKABLE
1018	NON REMARKABLE	NON REMARKABLE	NON REMARKABLE	NON REMARKABLE	NON REMARKABLE	NON REMARKABLE	NON REMARKABLE
1019	NON REMARKABLE	NON REMARKABLE	NON REMARKABLE	NON REMARKABLE	NON REMARKABLE	NON REMARKABLE	NON REMARKABLE
1020	NON REMARKABLE	NON REMARKABLE	NON REMARKABLE	NON REMARKABLE	NON REMARKABLE	NON REMARKABLE	NON REMARKABLE
1021	NON REMARKABLE	NON REMARKABLE	NON REMARKABLE	NON REMARKABLE	NON REMARKABLE	NON REMARKABLE	NON REMARKABLE
1022	NON REMARKABLE	NON REMARKABLE	NON REMARKABLE	NON REMARKABLE	NON REMARKABLE	NON REMARKABLE	NON REMARKABLE
1023	NON REMARKABLE	NON REMARKABLE	NON REMARKABLE	NON REMARKABLE	NON REMARKABLE	NON REMARKABLE	NON REMARKABLE
1024	NON REMARKABLE	NON REMARKABLE	NON REMARKABLE	NON REMARKABLE	NON REMARKABLE	NON REMARKABLE	NON REMARKABLE
1025	NON REMARKABLE	NON REMARKABLE	NON REMARKABLE	NON REMARKABLE	NON REMARKABLE	NON REMARKABLE	NON REMARKABLE
1026	NON REMARKABLE	NON REMARKABLE	NON REMARKABLE	NON REMARKABLE	NON REMARKABLE	NON REMARKABLE	NON REMARKABLE
1027	NON REMARKABLE	NON REMARKABLE	NON REMARKABLE	NON REMARKABLE	NON REMARKABLE	NON REMARKABLE	NON REMARKABLE
1028	NON REMARKABLE	NON REMARKABLE	NON REMARKABLE	NON REMARKABLE	NON REMARKABLE	NON REMARKABLE	NON REMARKABLE
1029	CATARACT d EXTERNAL MASS M. EAR 4c	CATARACT d EXTERNAL MASS M. EAR 4c	CATARACT d EXTERNAL MASS M. EAR 4c	CATARACT d EXTERNAL MASS M. EAR 4c	CATARACT d EXTERNAL MASS M. EAR 4c	CATARACT d EXTERNAL MASS M. EAR 4c	CATARACT d EXTERNAL MASS M. EAR 4c
1030	NON REMARKABLE	NON REMARKABLE	NON REMARKABLE	NON REMARKABLE	NON REMARKABLE	NON REMARKABLE	NON REMARKABLE
1031	NON REMARKABLE	NON REMARKABLE	NON REMARKABLE	NON REMARKABLE	NON REMARKABLE	NON REMARKABLE	NON REMARKABLE

STUDY NO. : 0918
 ANIMAL : RAT F344/DuCr1Cr1j[F344/DuCrj]
 REPORT TYPE : A1 104
 SEX : MALE

CLINICAL OBSERVATION (TIME-RELATED)
 ALL ANIMALS

Group Name Control

Animal ID-NO.	Administration 78- 7	Week-day 79- 7	80- 7	81- 7	82- 7	83- 7	84- 7
1015	NON REMARKABLE	NON REMARKABLE	NON REMARKABLE	NON REMARKABLE	NON REMARKABLE	NON REMARKABLE	NON REMARKABLE
1016	NON REMARKABLE	NON REMARKABLE	NON REMARKABLE	NON REMARKABLE	NON REMARKABLE	NON REMARKABLE	NON REMARKABLE
1017	NON REMARKABLE	NON REMARKABLE	NON REMARKABLE	NON REMARKABLE	NON REMARKABLE	NON REMARKABLE	NON REMARKABLE
1018	NON REMARKABLE	NON REMARKABLE	NON REMARKABLE	NON REMARKABLE	NON REMARKABLE	NON REMARKABLE	NON REMARKABLE
1019	NON REMARKABLE	NON REMARKABLE	NON REMARKABLE	NON REMARKABLE	NON REMARKABLE	NON REMARKABLE	NON REMARKABLE
1020	NON REMARKABLE	NON REMARKABLE	NON REMARKABLE	NON REMARKABLE	NON REMARKABLE	NON REMARKABLE	NON REMARKABLE
1021	NON REMARKABLE	NON REMARKABLE	NON REMARKABLE	NON REMARKABLE	NON REMARKABLE	NON REMARKABLE	NON REMARKABLE
1022	NON REMARKABLE	NON REMARKABLE	NON REMARKABLE	NON REMARKABLE	NON REMARKABLE	NON REMARKABLE	NON REMARKABLE
1023	NON REMARKABLE	NON REMARKABLE	NON REMARKABLE	NON REMARKABLE	NON REMARKABLE	NON REMARKABLE	NON REMARKABLE
1024	NON REMARKABLE	NON REMARKABLE	NON REMARKABLE	NON REMARKABLE	NON REMARKABLE	NON REMARKABLE	NON REMARKABLE
1025	NON REMARKABLE	NON REMARKABLE	NON REMARKABLE	NON REMARKABLE	NON REMARKABLE	NON REMARKABLE	NON REMARKABLE
1026	NON REMARKABLE	NON REMARKABLE	NON REMARKABLE	NON REMARKABLE	NON REMARKABLE	NON REMARKABLE	NON REMARKABLE
1027	NON REMARKABLE	NON REMARKABLE	NON REMARKABLE	NON REMARKABLE	NON REMARKABLE	NON REMARKABLE	NON REMARKABLE
1028	NON REMARKABLE	IRREGULAR BREATHING	DEAD (80-6)	ALREADY DEAD	ALREADY DEAD	ALREADY DEAD	ALREADY DEAD
1029	CATARACT d EXTERNAL MASS M. EAR 4c	CATARACT d EXTERNAL MASS M. EAR 4c	CATARACT d EXTERNAL MASS M. EAR 4c	CATARACT d EXTERNAL MASS M. EAR 4c	CATARACT d EXTERNAL MASS M. EAR 4c	CATARACT d EXTERNAL MASS M. EAR 4c	CATARACT d EXTERNAL MASS M. EAR 4c
1030	NON REMARKABLE	NON REMARKABLE	NON REMARKABLE	NON REMARKABLE	NON REMARKABLE	NON REMARKABLE	NON REMARKABLE
1031	NON REMARKABLE	NON REMARKABLE	NON REMARKABLE	NON REMARKABLE	NON REMARKABLE	NON REMARKABLE	NON REMARKABLE

STUDY NO. : 0918
ANIMAL : RAT F344/DuCrI CrI j [F344/DuCr j]
REPORT TYPE : A1 104
SEX : MALE

CLINICAL OBSERVATION (TIME-RELATED)
ALL ANIMALS

Group Name Control

Animal ID-NO.	Administration 85- 7	Week-day 86- 7	87- 7	88- 7	89- 7	90- 7	91- 7
1015	NON REMARKABLE	NON REMARKABLE	NON REMARKABLE	NON REMARKABLE	NON REMARKABLE	NON REMARKABLE	NON REMARKABLE
1016	NON REMARKABLE	MORIBUND (86-7)	ALREADY DEAD	ALREADY DEAD	ALREADY DEAD	ALREADY DEAD	ALREADY DEAD
1017	NON REMARKABLE	NON REMARKABLE	NON REMARKABLE	NON REMARKABLE	JAUNDICE	MORIBUND (90-3)	ALREADY DEAD
1018	NON REMARKABLE	NON REMARKABLE	NON REMARKABLE	NON REMARKABLE	NON REMARKABLE	NON REMARKABLE	NON REMARKABLE
1019	NON REMARKABLE	NON REMARKABLE	NON REMARKABLE	NON REMARKABLE	NON REMARKABLE	NON REMARKABLE	NON REMARKABLE
1020	NON REMARKABLE	NON REMARKABLE	NON REMARKABLE	NON REMARKABLE	NON REMARKABLE	NON REMARKABLE	NON REMARKABLE
1021	NON REMARKABLE	NON REMARKABLE	NON REMARKABLE	NON REMARKABLE	NON REMARKABLE	NON REMARKABLE	NON REMARKABLE
1022	NON REMARKABLE	NON REMARKABLE	NON REMARKABLE	NON REMARKABLE	NON REMARKABLE	NON REMARKABLE	NON REMARKABLE
1023	NON REMARKABLE	NON REMARKABLE	NON REMARKABLE	NON REMARKABLE	NON REMARKABLE	NON REMARKABLE	NON REMARKABLE
1024	NON REMARKABLE	NON REMARKABLE	NON REMARKABLE	NON REMARKABLE	NON REMARKABLE	NON REMARKABLE	NON REMARKABLE
1025	NON REMARKABLE	NON REMARKABLE	NON REMARKABLE	NON REMARKABLE	NON REMARKABLE	NON REMARKABLE	NON REMARKABLE
1026	NON REMARKABLE	NON REMARKABLE	NON REMARKABLE	NON REMARKABLE	NON REMARKABLE	NON REMARKABLE	NON REMARKABLE
1027	NON REMARKABLE	NON REMARKABLE	NON REMARKABLE	NON REMARKABLE	NON REMARKABLE	NON REMARKABLE	NON REMARKABLE
1028	ALREADY DEAD	ALREADY DEAD	ALREADY DEAD	ALREADY DEAD	ALREADY DEAD	ALREADY DEAD	ALREADY DEAD
1029	CATARACT d EXTERNAL MASS M. EAR 4c	CATARACT d EXTERNAL MASS M. EAR 4c	CATARACT d EXTERNAL MASS M. EAR 4c	CATARACT d EXTERNAL MASS M. EAR 4c	CATARACT d EXTERNAL MASS M. EAR 4c	CATARACT d EXTERNAL MASS M. EAR 4c	CATARACT d EXTERNAL MASS M. EAR 4c
1030	NON REMARKABLE	NON REMARKABLE	NON REMARKABLE	NON REMARKABLE	NON REMARKABLE	NON REMARKABLE	NON REMARKABLE
1031	NON REMARKABLE	NON REMARKABLE	NON REMARKABLE	NON REMARKABLE	NON REMARKABLE	MORIBUND (90-7)	ALREADY DEAD

STUDY NO. : 0918
ANIMAL : RAT F344/DuCr1Cr1j[F344/DuCrj]
REPORT TYPE : A1 104
SEX : MALE

CLINICAL OBSERVATION (TIME-RELATED)
ALL ANIMALS

Group Name Control

Animal ID-NO.	Administration 92- 7	Week-day 93- 7	94- 7	95- 7	96- 7	97- 7	98- 7
1015	NON REMARKABLE	NON REMARKABLE	NON REMARKABLE	NON REMARKABLE	NON REMARKABLE	NON REMARKABLE	NON REMARKABLE
1016	ALREADY DEAD	ALREADY DEAD	ALREADY DEAD	ALREADY DEAD	ALREADY DEAD	ALREADY DEAD	ALREADY DEAD
1017	ALREADY DEAD	ALREADY DEAD	ALREADY DEAD	ALREADY DEAD	ALREADY DEAD	ALREADY DEAD	ALREADY DEAD
1018	NON REMARKABLE	NON REMARKABLE	NON REMARKABLE	NON REMARKABLE	NON REMARKABLE	NON REMARKABLE	NON REMARKABLE
1019	NON REMARKABLE	NON REMARKABLE	NON REMARKABLE	NON REMARKABLE	NON REMARKABLE	NON REMARKABLE	NON REMARKABLE
1020	NON REMARKABLE	NON REMARKABLE	NON REMARKABLE	NON REMARKABLE	NON REMARKABLE	NON REMARKABLE	NON REMARKABLE
1021	NON REMARKABLE	NON REMARKABLE	NON REMARKABLE	NON REMARKABLE	NON REMARKABLE	NON REMARKABLE	NON REMARKABLE
1022	NON REMARKABLE	NON REMARKABLE	NON REMARKABLE	NON REMARKABLE	NON REMARKABLE	NON REMARKABLE	NON REMARKABLE
1023	NON REMARKABLE	NON REMARKABLE	NON REMARKABLE	NON REMARKABLE	NON REMARKABLE	NON REMARKABLE	NON REMARKABLE
1024	NON REMARKABLE	NON REMARKABLE	NON REMARKABLE	NON REMARKABLE	NON REMARKABLE	NON REMARKABLE	NON REMARKABLE
1025	NON REMARKABLE	NON REMARKABLE	NON REMARKABLE	NON REMARKABLE	NON REMARKABLE	NON REMARKABLE	NON REMARKABLE
1026	NON REMARKABLE	NON REMARKABLE	NON REMARKABLE	NON REMARKABLE	NON REMARKABLE	NON REMARKABLE	EXTERNAL MASS M. HEAD 2c
1027	NON REMARKABLE	NON REMARKABLE	NON REMARKABLE	NON REMARKABLE	NON REMARKABLE	NON REMARKABLE	NON REMARKABLE
1028	ALREADY DEAD	ALREADY DEAD	ALREADY DEAD	ALREADY DEAD	ALREADY DEAD	ALREADY DEAD	ALREADY DEAD
1029	CATARACT d EXTERNAL MASS M. EAR 4c	CATARACT d EXTERNAL MASS M. EAR 4c	CATARACT d EXTERNAL MASS M. EAR 4c	CATARACT d EXTERNAL MASS M. EAR 4c	CATARACT d EXTERNAL MASS M. EAR 4c	CATARACT d EXTERNAL MASS M. EAR 4c	CATARACT d EXTERNAL MASS M. EAR 4c
1030	NON REMARKABLE	NON REMARKABLE	NON REMARKABLE	NON REMARKABLE	NON REMARKABLE	NON REMARKABLE	NON REMARKABLE
1031	ALREADY DEAD	ALREADY DEAD	ALREADY DEAD	ALREADY DEAD	ALREADY DEAD	ALREADY DEAD	ALREADY DEAD

STUDY NO. : 0918
ANIMAL : RAT F344/DuCr | Cr | j [F344/DuCr j]
REPORT TYPE : A1 104
SEX : MALE

CLINICAL OBSERVATION (TIME-RELATED)
ALL ANIMALS

Group Name Control

Animal ID-NO.	Administration 99- 7	Week-day 100- 7	101- 7	102- 7	103- 7	104- 7
1015	NON REMARKABLE	NON REMARKABLE	NON REMARKABLE	NON REMARKABLE	NON REMARKABLE	NON REMARKABLE
1016	ALREADY DEAD	ALREADY DEAD	ALREADY DEAD	ALREADY DEAD	ALREADY DEAD	ALREADY DEAD
1017	ALREADY DEAD	ALREADY DEAD	ALREADY DEAD	ALREADY DEAD	ALREADY DEAD	ALREADY DEAD
1018	NON REMARKABLE	NON REMARKABLE	NON REMARKABLE	NON REMARKABLE	NON REMARKABLE	NON REMARKABLE
1019	NON REMARKABLE	NON REMARKABLE	EXTERNAL MASS M. ABDOMEN 4c	EXTERNAL MASS M. ABDOMEN 3c	CRUSTA o2	CRUSTA o2
1020	NON REMARKABLE	NON REMARKABLE	NON REMARKABLE	NON REMARKABLE	NON REMARKABLE	NON REMARKABLE
1021	NON REMARKABLE	NON REMARKABLE	NON REMARKABLE	NON REMARKABLE	NON REMARKABLE	NON REMARKABLE
1022	NON REMARKABLE	NON REMARKABLE	NON REMARKABLE	NON REMARKABLE	NON REMARKABLE	NON REMARKABLE
1023	NON REMARKABLE	NON REMARKABLE	NON REMARKABLE	NON REMARKABLE	NON REMARKABLE	NON REMARKABLE
1024	NON REMARKABLE	NON REMARKABLE	NON REMARKABLE	NON REMARKABLE	NON REMARKABLE	NON REMARKABLE
1025	NON REMARKABLE	NON REMARKABLE	NON REMARKABLE	NON REMARKABLE	NON REMARKABLE	NON REMARKABLE
1026	EXTERNAL MASS M. HEAD 2c	EXTERNAL MASS M. HEAD 2c	EXTERNAL MASS M. HEAD 2c	EXTERNAL MASS M. HEAD 2c	EXTERNAL MASS M. HEAD 2c ANEMIA	MORIBUND (104-7)
1027	NON REMARKABLE	NON REMARKABLE	NON REMARKABLE	NON REMARKABLE	NON REMARKABLE	NON REMARKABLE
1028	ALREADY DEAD	ALREADY DEAD	ALREADY DEAD	ALREADY DEAD	ALREADY DEAD	ALREADY DEAD
1029	CATARACT d EXTERNAL MASS M. EAR 4c	CATARACT d EXTERNAL MASS M. EAR 4c	CATARACT d EXTERNAL MASS M. EAR 4c	CATARACT d EXTERNAL MASS M. EAR 4c	CATARACT d EXTERNAL MASS M. EAR 4c	CATARACT d EXTERNAL MASS M. EAR 4c
1030	NON REMARKABLE	NON REMARKABLE	EXTERNAL MASS M. BREAST 3c	EXTERNAL MASS M. BREAST 3c	EXTERNAL MASS M. BREAST 3c	EXTERNAL MASS M. BREAST 3c
1031	ALREADY DEAD	ALREADY DEAD	ALREADY DEAD	ALREADY DEAD	ALREADY DEAD	ALREADY DEAD

STUDY NO. : 0918
 ANIMAL : RAT F344/DuCrI CrI j[F344/DuCrj]
 REPORT TYPE : A1 104
 SEX : MALE

CLINICAL OBSERVATION (TIME-RELATED)
 ALL ANIMALS

Group Name Control

Animal ID-NO.	Administration 1- 7	Week-day 2- 7	3- 7	4- 7	5- 7	6- 7	7- 7
1032	NON REMARKABLE	NON REMARKABLE	NON REMARKABLE	NON REMARKABLE	NON REMARKABLE	NON REMARKABLE	NON REMARKABLE
1033	NON REMARKABLE	NON REMARKABLE	NON REMARKABLE	NON REMARKABLE	NON REMARKABLE	NON REMARKABLE	NON REMARKABLE
1034	NON REMARKABLE	NON REMARKABLE	NON REMARKABLE	NON REMARKABLE	NON REMARKABLE	NON REMARKABLE	NON REMARKABLE
1035	NON REMARKABLE	NON REMARKABLE	NON REMARKABLE	NON REMARKABLE	NON REMARKABLE	NON REMARKABLE	NON REMARKABLE
1036	NON REMARKABLE	NON REMARKABLE	NON REMARKABLE	NON REMARKABLE	NON REMARKABLE	NON REMARKABLE	NON REMARKABLE
1037	NON REMARKABLE	NON REMARKABLE	NON REMARKABLE	NON REMARKABLE	NON REMARKABLE	NON REMARKABLE	NON REMARKABLE
1038	NON REMARKABLE	NON REMARKABLE	NON REMARKABLE	NON REMARKABLE	NON REMARKABLE	NON REMARKABLE	NON REMARKABLE
1039	NON REMARKABLE	NON REMARKABLE	NON REMARKABLE	NON REMARKABLE	NON REMARKABLE	NON REMARKABLE	NON REMARKABLE
1040	NON REMARKABLE	NON REMARKABLE	NON REMARKABLE	NON REMARKABLE	NON REMARKABLE	NON REMARKABLE	NON REMARKABLE
1041	NON REMARKABLE	NON REMARKABLE	NON REMARKABLE	NON REMARKABLE	NON REMARKABLE	NON REMARKABLE	NON REMARKABLE
1042	NON REMARKABLE	NON REMARKABLE	NON REMARKABLE	NON REMARKABLE	NON REMARKABLE	NON REMARKABLE	NON REMARKABLE
1043	NON REMARKABLE	NON REMARKABLE	NON REMARKABLE	NON REMARKABLE	NON REMARKABLE	NON REMARKABLE	NON REMARKABLE
1044	NON REMARKABLE	NON REMARKABLE	NON REMARKABLE	NON REMARKABLE	NON REMARKABLE	NON REMARKABLE	NON REMARKABLE
1045	NON REMARKABLE	NON REMARKABLE	NON REMARKABLE	NON REMARKABLE	NON REMARKABLE	NON REMARKABLE	NON REMARKABLE
1046	NON REMARKABLE	NON REMARKABLE	NON REMARKABLE	NON REMARKABLE	NON REMARKABLE	NON REMARKABLE	NON REMARKABLE
1047	NON REMARKABLE	NON REMARKABLE	NON REMARKABLE	NON REMARKABLE	NON REMARKABLE	NON REMARKABLE	NON REMARKABLE
1048	NON REMARKABLE	NON REMARKABLE	NON REMARKABLE	NON REMARKABLE	NON REMARKABLE	NON REMARKABLE	NON REMARKABLE
1049	NON REMARKABLE	NON REMARKABLE	NON REMARKABLE	NON REMARKABLE	NON REMARKABLE	NON REMARKABLE	NON REMARKABLE

STUDY NO. : 0918
 ANIMAL : RAT F344/DuCrI CrI j[F344/DuCrj]
 REPORT TYPE : A1 104
 SEX : MALE

CLINICAL OBSERVATION (TIME-RELATED)
 ALL ANIMALS

Group Name Control

Animal ID-NO.	Administration 8- 7	Week-day 9- 7	10- 7	11- 7	12- 7	13- 7	14- 7
1032	NON REMARKABLE	NON REMARKABLE	NON REMARKABLE	NON REMARKABLE	NON REMARKABLE	NON REMARKABLE	NON REMARKABLE
1033	NON REMARKABLE	NON REMARKABLE	NON REMARKABLE	NON REMARKABLE	NON REMARKABLE	NON REMARKABLE	NON REMARKABLE
1034	NON REMARKABLE	NON REMARKABLE	NON REMARKABLE	NON REMARKABLE	NON REMARKABLE	NON REMARKABLE	NON REMARKABLE
1035	NON REMARKABLE	NON REMARKABLE	NON REMARKABLE	NON REMARKABLE	NON REMARKABLE	NON REMARKABLE	NON REMARKABLE
1036	NON REMARKABLE	NON REMARKABLE	NON REMARKABLE	NON REMARKABLE	NON REMARKABLE	NON REMARKABLE	NON REMARKABLE
1037	NON REMARKABLE	NON REMARKABLE	NON REMARKABLE	NON REMARKABLE	NON REMARKABLE	NON REMARKABLE	NON REMARKABLE
1038	NON REMARKABLE	NON REMARKABLE	NON REMARKABLE	NON REMARKABLE	NON REMARKABLE	NON REMARKABLE	NON REMARKABLE
1039	NON REMARKABLE	NON REMARKABLE	NON REMARKABLE	NON REMARKABLE	NON REMARKABLE	NON REMARKABLE	NON REMARKABLE
1040	NON REMARKABLE	NON REMARKABLE	NON REMARKABLE	NON REMARKABLE	NON REMARKABLE	NON REMARKABLE	NON REMARKABLE
1041	NON REMARKABLE	NON REMARKABLE	NON REMARKABLE	NON REMARKABLE	NON REMARKABLE	NON REMARKABLE	NON REMARKABLE
1042	NON REMARKABLE	NON REMARKABLE	NON REMARKABLE	NON REMARKABLE	NON REMARKABLE	NON REMARKABLE	NON REMARKABLE
1043	NON REMARKABLE	NON REMARKABLE	NON REMARKABLE	NON REMARKABLE	NON REMARKABLE	NON REMARKABLE	NON REMARKABLE
1044	NON REMARKABLE	NON REMARKABLE	NON REMARKABLE	NON REMARKABLE	NON REMARKABLE	NON REMARKABLE	NON REMARKABLE
1045	NON REMARKABLE	NON REMARKABLE	NON REMARKABLE	NON REMARKABLE	NON REMARKABLE	NON REMARKABLE	NON REMARKABLE
1046	NON REMARKABLE	NON REMARKABLE	NON REMARKABLE	NON REMARKABLE	NON REMARKABLE	NON REMARKABLE	NON REMARKABLE
1047	NON REMARKABLE	NON REMARKABLE	NON REMARKABLE	NON REMARKABLE	NON REMARKABLE	NON REMARKABLE	NON REMARKABLE
1048	NON REMARKABLE	NON REMARKABLE	NON REMARKABLE	NON REMARKABLE	NON REMARKABLE	NON REMARKABLE	NON REMARKABLE
1049	NON REMARKABLE	NON REMARKABLE	NON REMARKABLE	NON REMARKABLE	NON REMARKABLE	NON REMARKABLE	NON REMARKABLE

STUDY NO. : 0918
 ANIMAL : RAT F344/DuCr | Cr | j [F344/DuCr j]
 REPORT TYPE : A1 104
 SEX : MALE

CLINICAL OBSERVATION (TIME-RELATED)
 ALL ANIMALS

Group Name Control

Animal ID-NO.	Administration 15- 7	Week-day 16- 7	17- 7	18- 7	19- 7	20- 7	21- 7
1032	NON REMARKABLE	NON REMARKABLE	NON REMARKABLE	NON REMARKABLE	NON REMARKABLE	NON REMARKABLE	NON REMARKABLE
1033	NON REMARKABLE	NON REMARKABLE	NON REMARKABLE	NON REMARKABLE	NON REMARKABLE	NON REMARKABLE	NON REMARKABLE
1034	NON REMARKABLE	NON REMARKABLE	NON REMARKABLE	NON REMARKABLE	NON REMARKABLE	NON REMARKABLE	NON REMARKABLE
1035	NON REMARKABLE	NON REMARKABLE	NON REMARKABLE	NON REMARKABLE	NON REMARKABLE	NON REMARKABLE	NON REMARKABLE
1036	NON REMARKABLE	NON REMARKABLE	NON REMARKABLE	NON REMARKABLE	NON REMARKABLE	NON REMARKABLE	NON REMARKABLE
1037	NON REMARKABLE	NON REMARKABLE	NON REMARKABLE	NON REMARKABLE	NON REMARKABLE	NON REMARKABLE	NON REMARKABLE
1038	NON REMARKABLE	NON REMARKABLE	NON REMARKABLE	NON REMARKABLE	NON REMARKABLE	NON REMARKABLE	NON REMARKABLE
1039	NON REMARKABLE	NON REMARKABLE	NON REMARKABLE	NON REMARKABLE	NON REMARKABLE	NON REMARKABLE	NON REMARKABLE
1040	NON REMARKABLE	NON REMARKABLE	NON REMARKABLE	NON REMARKABLE	NON REMARKABLE	NON REMARKABLE	NON REMARKABLE
1041	NON REMARKABLE	NON REMARKABLE	NON REMARKABLE	NON REMARKABLE	NON REMARKABLE	NON REMARKABLE	NON REMARKABLE
1042	NON REMARKABLE	NON REMARKABLE	NON REMARKABLE	NON REMARKABLE	NON REMARKABLE	NON REMARKABLE	NON REMARKABLE
1043	NON REMARKABLE	NON REMARKABLE	NON REMARKABLE	NON REMARKABLE	NON REMARKABLE	NON REMARKABLE	NON REMARKABLE
1044	NON REMARKABLE	NON REMARKABLE	NON REMARKABLE	NON REMARKABLE	NON REMARKABLE	NON REMARKABLE	NON REMARKABLE
1045	NON REMARKABLE	NON REMARKABLE	NON REMARKABLE	NON REMARKABLE	NON REMARKABLE	NON REMARKABLE	NON REMARKABLE
1046	NON REMARKABLE	NON REMARKABLE	NON REMARKABLE	NON REMARKABLE	NON REMARKABLE	NON REMARKABLE	NON REMARKABLE
1047	NON REMARKABLE	NON REMARKABLE	NON REMARKABLE	NON REMARKABLE	NON REMARKABLE	NON REMARKABLE	NON REMARKABLE
1048	NON REMARKABLE	NON REMARKABLE	NON REMARKABLE	NON REMARKABLE	NON REMARKABLE	NON REMARKABLE	NON REMARKABLE
1049	NON REMARKABLE	NON REMARKABLE	NON REMARKABLE	NON REMARKABLE	NON REMARKABLE	NON REMARKABLE	NON REMARKABLE

STUDY NO. : 0918
ANIMAL : RAT F344/DuCrI CrI j[F344/DuCrj]
REPORT TYPE : A1 104
SEX : MALE

CLINICAL OBSERVATION (TIME-RELATED)
ALL ANIMALS

Group Name Control

PAGE : 34

Animal ID-NO.	Administration 22- 7	Week-day 23- 7	24- 7	25- 7	26- 7	27- 7	28- 7
1032	NON REMARKABLE	NON REMARKABLE	NON REMARKABLE	NON REMARKABLE	NON REMARKABLE	NON REMARKABLE	NON REMARKABLE
1033	NON REMARKABLE	NON REMARKABLE	NON REMARKABLE	NON REMARKABLE	NON REMARKABLE	NON REMARKABLE	NON REMARKABLE
1034	NON REMARKABLE	NON REMARKABLE	NON REMARKABLE	NON REMARKABLE	NON REMARKABLE	NON REMARKABLE	NON REMARKABLE
1035	NON REMARKABLE	NON REMARKABLE	NON REMARKABLE	NON REMARKABLE	NON REMARKABLE	NON REMARKABLE	NON REMARKABLE
1036	NON REMARKABLE	NON REMARKABLE	NON REMARKABLE	NON REMARKABLE	NON REMARKABLE	NON REMARKABLE	NON REMARKABLE
1037	NON REMARKABLE	NON REMARKABLE	NON REMARKABLE	NON REMARKABLE	NON REMARKABLE	NON REMARKABLE	NON REMARKABLE
1038	NON REMARKABLE	NON REMARKABLE	NON REMARKABLE	NON REMARKABLE	NON REMARKABLE	NON REMARKABLE	NON REMARKABLE
1039	NON REMARKABLE	NON REMARKABLE	NON REMARKABLE	NON REMARKABLE	NON REMARKABLE	NON REMARKABLE	NON REMARKABLE
1040	NON REMARKABLE	NON REMARKABLE	NON REMARKABLE	NON REMARKABLE	NON REMARKABLE	NON REMARKABLE	NON REMARKABLE
1041	NON REMARKABLE	NON REMARKABLE	NON REMARKABLE	NON REMARKABLE	NON REMARKABLE	NON REMARKABLE	NON REMARKABLE
1042	NON REMARKABLE	NON REMARKABLE	NON REMARKABLE	NON REMARKABLE	NON REMARKABLE	NON REMARKABLE	NON REMARKABLE
1043	NON REMARKABLE	NON REMARKABLE	NON REMARKABLE	NON REMARKABLE	NON REMARKABLE	NON REMARKABLE	NON REMARKABLE
1044	NON REMARKABLE	NON REMARKABLE	NON REMARKABLE	NON REMARKABLE	NON REMARKABLE	NON REMARKABLE	NON REMARKABLE
1045	NON REMARKABLE	NON REMARKABLE	NON REMARKABLE	NON REMARKABLE	NON REMARKABLE	NON REMARKABLE	NON REMARKABLE
1046	NON REMARKABLE	NON REMARKABLE	NON REMARKABLE	NON REMARKABLE	NON REMARKABLE	NON REMARKABLE	NON REMARKABLE
1047	NON REMARKABLE	NON REMARKABLE	NON REMARKABLE	NON REMARKABLE	NON REMARKABLE	NON REMARKABLE	NON REMARKABLE
1048	NON REMARKABLE	NON REMARKABLE	NON REMARKABLE	NON REMARKABLE	NON REMARKABLE	NON REMARKABLE	NON REMARKABLE
1049	NON REMARKABLE	NON REMARKABLE	NON REMARKABLE	NON REMARKABLE	NON REMARKABLE	NON REMARKABLE	NON REMARKABLE

STUDY NO. : 0918
ANIMAL : RAT F344/DuCrI CrI j[F344/DuCrj]
REPORT TYPE : A1 104
SEX : MALE

CLINICAL OBSERVATION (TIME-RELATED)
ALL ANIMALS

Group Name Control

Animal ID-NO.	Administration 29- 7	Week-day 30- 7	31- 7	32- 7	33- 7	34- 7	35- 7
1032	NON REMARKABLE	NON REMARKABLE	NON REMARKABLE	NON REMARKABLE	NON REMARKABLE	NON REMARKABLE	NON REMARKABLE
1033	NON REMARKABLE	NON REMARKABLE	NON REMARKABLE	NON REMARKABLE	NON REMARKABLE	NON REMARKABLE	NON REMARKABLE
1034	NON REMARKABLE	NON REMARKABLE	NON REMARKABLE	NON REMARKABLE	NON REMARKABLE	NON REMARKABLE	NON REMARKABLE
1035	NON REMARKABLE	NON REMARKABLE	NON REMARKABLE	NON REMARKABLE	NON REMARKABLE	NON REMARKABLE	NON REMARKABLE
1036	NON REMARKABLE	NON REMARKABLE	NON REMARKABLE	NON REMARKABLE	NON REMARKABLE	NON REMARKABLE	NON REMARKABLE
1037	NON REMARKABLE	NON REMARKABLE	NON REMARKABLE	NON REMARKABLE	NON REMARKABLE	NON REMARKABLE	NON REMARKABLE
1038	NON REMARKABLE	NON REMARKABLE	NON REMARKABLE	NON REMARKABLE	NON REMARKABLE	NON REMARKABLE	NON REMARKABLE
1039	NON REMARKABLE	NON REMARKABLE	NON REMARKABLE	NON REMARKABLE	NON REMARKABLE	NON REMARKABLE	NON REMARKABLE
1040	NON REMARKABLE	NON REMARKABLE	NON REMARKABLE	NON REMARKABLE	NON REMARKABLE	NON REMARKABLE	NON REMARKABLE
1041	NON REMARKABLE	NON REMARKABLE	NON REMARKABLE	NON REMARKABLE	NON REMARKABLE	NON REMARKABLE	NON REMARKABLE
1042	NON REMARKABLE	NON REMARKABLE	NON REMARKABLE	NON REMARKABLE	NON REMARKABLE	NON REMARKABLE	NON REMARKABLE
1043	NON REMARKABLE	NON REMARKABLE	NON REMARKABLE	NON REMARKABLE	NON REMARKABLE	NON REMARKABLE	NON REMARKABLE
1044	NON REMARKABLE	NON REMARKABLE	NON REMARKABLE	NON REMARKABLE	NON REMARKABLE	NON REMARKABLE	NON REMARKABLE
1045	NON REMARKABLE	NON REMARKABLE	NON REMARKABLE	NON REMARKABLE	NON REMARKABLE	NON REMARKABLE	NON REMARKABLE
1046	NON REMARKABLE	NON REMARKABLE	NON REMARKABLE	NON REMARKABLE	NON REMARKABLE	NON REMARKABLE	NON REMARKABLE
1047	NON REMARKABLE	NON REMARKABLE	NON REMARKABLE	NON REMARKABLE	NON REMARKABLE	NON REMARKABLE	NON REMARKABLE
1048	NON REMARKABLE	NON REMARKABLE	NON REMARKABLE	NON REMARKABLE	NON REMARKABLE	NON REMARKABLE	NON REMARKABLE
1049	NON REMARKABLE	NON REMARKABLE	NON REMARKABLE	NON REMARKABLE	NON REMARKABLE	NON REMARKABLE	NON REMARKABLE

STUDY NO. : 0918
 ANIMAL : RAT F344/DuCrI CrI j [F344/DuCr j]
 REPORT TYPE : A1 104
 SEX : MALE

CLINICAL OBSERVATION (TIME-RELATED)
 ALL ANIMALS

Group Name Control

Animal ID-NO.	Administration 36- 7	Week-day 37- 7	38- 7	39- 7	40- 7	41- 7	42- 7
1032	NON REMARKABLE	NON REMARKABLE	NON REMARKABLE	NON REMARKABLE	NON REMARKABLE	NON REMARKABLE	NON REMARKABLE
1033	NON REMARKABLE	NON REMARKABLE	NON REMARKABLE	NON REMARKABLE	NON REMARKABLE	NON REMARKABLE	NON REMARKABLE
1034	NON REMARKABLE	NON REMARKABLE	NON REMARKABLE	NON REMARKABLE	NON REMARKABLE	NON REMARKABLE	NON REMARKABLE
1035	NON REMARKABLE	NON REMARKABLE	NON REMARKABLE	NON REMARKABLE	NON REMARKABLE	NON REMARKABLE	NON REMARKABLE
1036	NON REMARKABLE	NON REMARKABLE	NON REMARKABLE	NON REMARKABLE	NON REMARKABLE	NON REMARKABLE	NON REMARKABLE
1037	NON REMARKABLE	NON REMARKABLE	NON REMARKABLE	NON REMARKABLE	NON REMARKABLE	NON REMARKABLE	NON REMARKABLE
1038	NON REMARKABLE	NON REMARKABLE	NON REMARKABLE	NON REMARKABLE	NON REMARKABLE	NON REMARKABLE	NON REMARKABLE
1039	NON REMARKABLE	NON REMARKABLE	NON REMARKABLE	NON REMARKABLE	NON REMARKABLE	NON REMARKABLE	NON REMARKABLE
1040	NON REMARKABLE	NON REMARKABLE	NON REMARKABLE	NON REMARKABLE	NON REMARKABLE	NON REMARKABLE	NON REMARKABLE
1041	NON REMARKABLE	NON REMARKABLE	NON REMARKABLE	NON REMARKABLE	NON REMARKABLE	NON REMARKABLE	NON REMARKABLE
1042	NON REMARKABLE	NON REMARKABLE	NON REMARKABLE	NON REMARKABLE	NON REMARKABLE	NON REMARKABLE	NON REMARKABLE
1043	NON REMARKABLE	NON REMARKABLE	NON REMARKABLE	NON REMARKABLE	NON REMARKABLE	NON REMARKABLE	NON REMARKABLE
1044	NON REMARKABLE	NON REMARKABLE	NON REMARKABLE	NON REMARKABLE	NON REMARKABLE	NON REMARKABLE	NON REMARKABLE
1045	NON REMARKABLE	NON REMARKABLE	NON REMARKABLE	NON REMARKABLE	NON REMARKABLE	NON REMARKABLE	NON REMARKABLE
1046	NON REMARKABLE	NON REMARKABLE	NON REMARKABLE	NON REMARKABLE	NON REMARKABLE	NON REMARKABLE	NON REMARKABLE
1047	NON REMARKABLE	NON REMARKABLE	NON REMARKABLE	NON REMARKABLE	NON REMARKABLE	NON REMARKABLE	NON REMARKABLE
1048	NON REMARKABLE	NON REMARKABLE	NON REMARKABLE	NON REMARKABLE	NON REMARKABLE	NON REMARKABLE	NON REMARKABLE
1049	NON REMARKABLE	NON REMARKABLE	NON REMARKABLE	NON REMARKABLE	NON REMARKABLE	NON REMARKABLE	NON REMARKABLE

STUDY NO. : 0918
 ANIMAL : RAT F344/DuCr | Cr | j [F344/DuCr j]
 REPORT TYPE : A1 104
 SEX : MALE

CLINICAL OBSERVATION (TIME-RELATED)
 ALL ANIMALS

Group Name Control

Animal ID-NO.	Administration 43- 7	Week-day 44- 7	45- 7	46- 7	47- 7	48- 7	49- 7
1032	NON REMARKABLE	NON REMARKABLE	NON REMARKABLE	NON REMARKABLE	NON REMARKABLE	NON REMARKABLE	NON REMARKABLE
1033	NON REMARKABLE	NON REMARKABLE	NON REMARKABLE	NON REMARKABLE	NON REMARKABLE	NON REMARKABLE	NON REMARKABLE
1034	NON REMARKABLE	NON REMARKABLE	NON REMARKABLE	NON REMARKABLE	NON REMARKABLE	NON REMARKABLE	NON REMARKABLE
1035	NON REMARKABLE	NON REMARKABLE	NON REMARKABLE	NON REMARKABLE	NON REMARKABLE	NON REMARKABLE	NON REMARKABLE
1036	NON REMARKABLE	NON REMARKABLE	NON REMARKABLE	NON REMARKABLE	NON REMARKABLE	NON REMARKABLE	NON REMARKABLE
1037	NON REMARKABLE	NON REMARKABLE	NON REMARKABLE	NON REMARKABLE	NON REMARKABLE	NON REMARKABLE	NON REMARKABLE
1038	NON REMARKABLE	NON REMARKABLE	NON REMARKABLE	NON REMARKABLE	NON REMARKABLE	NON REMARKABLE	NON REMARKABLE
1039	NON REMARKABLE	NON REMARKABLE	NON REMARKABLE	NON REMARKABLE	NON REMARKABLE	NON REMARKABLE	NON REMARKABLE
1040	NON REMARKABLE	NON REMARKABLE	NON REMARKABLE	NON REMARKABLE	NON REMARKABLE	NON REMARKABLE	NON REMARKABLE
1041	NON REMARKABLE	NON REMARKABLE	NON REMARKABLE	NON REMARKABLE	NON REMARKABLE	NON REMARKABLE	NON REMARKABLE
1042	NON REMARKABLE	NON REMARKABLE	NON REMARKABLE	NON REMARKABLE	NON REMARKABLE	NON REMARKABLE	NON REMARKABLE
1043	NON REMARKABLE	NON REMARKABLE	NON REMARKABLE	NON REMARKABLE	NON REMARKABLE	NON REMARKABLE	NON REMARKABLE
1044	NON REMARKABLE	NON REMARKABLE	NON REMARKABLE	NON REMARKABLE	NON REMARKABLE	NON REMARKABLE	NON REMARKABLE
1045	NON REMARKABLE	NON REMARKABLE	NON REMARKABLE	NON REMARKABLE	NON REMARKABLE	NON REMARKABLE	NON REMARKABLE
1046	NON REMARKABLE	NON REMARKABLE	NON REMARKABLE	NON REMARKABLE	NON REMARKABLE	NON REMARKABLE	NON REMARKABLE
1047	NON REMARKABLE	NON REMARKABLE	NON REMARKABLE	NON REMARKABLE	NON REMARKABLE	NON REMARKABLE	NON REMARKABLE
1048	NON REMARKABLE	NON REMARKABLE	NON REMARKABLE	NON REMARKABLE	NON REMARKABLE	NON REMARKABLE	NON REMARKABLE
1049	NON REMARKABLE	NON REMARKABLE	NON REMARKABLE	NON REMARKABLE	NON REMARKABLE	NON REMARKABLE	NON REMARKABLE

STUDY NO. : 0918
ANIMAL : RAT F344/DuCrI CrI j[F344/DuCrj]
REPORT TYPE : A1 104
SEX : MALE

CLINICAL OBSERVATION (TIME-RELATED)
ALL ANIMALS

Group Name Control

PAGE : 38

Animal ID-NO.	Administration 50- 7	Week-day 51- 7	52- 7	53- 7	54- 7	55- 7	56- 7
1032	NON REMARKABLE	NON REMARKABLE	NON REMARKABLE	NON REMARKABLE	NON REMARKABLE	NON REMARKABLE	NON REMARKABLE
1033	NON REMARKABLE	NON REMARKABLE	NON REMARKABLE	NON REMARKABLE	NON REMARKABLE	NON REMARKABLE	NON REMARKABLE
1034	NON REMARKABLE	NON REMARKABLE	NON REMARKABLE	NON REMARKABLE	NON REMARKABLE	NON REMARKABLE	NON REMARKABLE
1035	NON REMARKABLE	NON REMARKABLE	NON REMARKABLE	NON REMARKABLE	NON REMARKABLE	NON REMARKABLE	NON REMARKABLE
1036	NON REMARKABLE	NON REMARKABLE	NON REMARKABLE	NON REMARKABLE	NON REMARKABLE	NON REMARKABLE	NON REMARKABLE
1037	NON REMARKABLE	NON REMARKABLE	NON REMARKABLE	NON REMARKABLE	NON REMARKABLE	NON REMARKABLE	NON REMARKABLE
1038	NON REMARKABLE	NON REMARKABLE	NON REMARKABLE	NON REMARKABLE	NON REMARKABLE	NON REMARKABLE	NON REMARKABLE
1039	NON REMARKABLE	NON REMARKABLE	NON REMARKABLE	NON REMARKABLE	NON REMARKABLE	NON REMARKABLE	NON REMARKABLE
1040	NON REMARKABLE	NON REMARKABLE	NON REMARKABLE	NON REMARKABLE	NON REMARKABLE	NON REMARKABLE	NON REMARKABLE
1041	NON REMARKABLE	NON REMARKABLE	NON REMARKABLE	NON REMARKABLE	NON REMARKABLE	NON REMARKABLE	NON REMARKABLE
1042	NON REMARKABLE	NON REMARKABLE	NON REMARKABLE	NON REMARKABLE	NON REMARKABLE	NON REMARKABLE	NON REMARKABLE
1043	NON REMARKABLE	NON REMARKABLE	NON REMARKABLE	NON REMARKABLE	NON REMARKABLE	NON REMARKABLE	NON REMARKABLE
1044	NON REMARKABLE	NON REMARKABLE	NON REMARKABLE	NON REMARKABLE	NON REMARKABLE	NON REMARKABLE	NON REMARKABLE
1045	NON REMARKABLE	NON REMARKABLE	NON REMARKABLE	NON REMARKABLE	NON REMARKABLE	NON REMARKABLE	NON REMARKABLE
1046	NON REMARKABLE	NON REMARKABLE	NON REMARKABLE	NON REMARKABLE	NON REMARKABLE	NON REMARKABLE	NON REMARKABLE
1047	NON REMARKABLE	NON REMARKABLE	NON REMARKABLE	NON REMARKABLE	NON REMARKABLE	NON REMARKABLE	NON REMARKABLE
1048	NON REMARKABLE	NON REMARKABLE	NON REMARKABLE	NON REMARKABLE	NON REMARKABLE	NON REMARKABLE	NON REMARKABLE
1049	NON REMARKABLE	NON REMARKABLE	NON REMARKABLE	NON REMARKABLE	NON REMARKABLE	NON REMARKABLE	NON REMARKABLE

STUDY NO. : 0918
 ANIMAL : RAT F344/DuCrI CrI j[F344/DuCrj]
 REPORT TYPE : A1 104
 SEX : MALE

CLINICAL OBSERVATION (TIME-RELATED)
 ALL ANIMALS

Group Name Control

Animal ID-NO.	Administration 57- 7	Week-day 58- 7	59- 7	60- 7	61- 7	62- 7	63- 7
1032	NON REMARKABLE	NON REMARKABLE	NON REMARKABLE	NON REMARKABLE	NON REMARKABLE	NON REMARKABLE	NON REMARKABLE
1033	NON REMARKABLE	NON REMARKABLE	NON REMARKABLE	NON REMARKABLE	NON REMARKABLE	NON REMARKABLE	NON REMARKABLE
1034	NON REMARKABLE	NON REMARKABLE	NON REMARKABLE	NON REMARKABLE	NON REMARKABLE	NON REMARKABLE	NON REMARKABLE
1035	NON REMARKABLE	NON REMARKABLE	NON REMARKABLE	NON REMARKABLE	NON REMARKABLE	NON REMARKABLE	NON REMARKABLE
1036	NON REMARKABLE	NON REMARKABLE	NON REMARKABLE	NON REMARKABLE	NON REMARKABLE	NON REMARKABLE	NON REMARKABLE
1037	NON REMARKABLE	NON REMARKABLE	NON REMARKABLE	NON REMARKABLE	NON REMARKABLE	NON REMARKABLE	NON REMARKABLE
1038	NON REMARKABLE	NON REMARKABLE	NON REMARKABLE	NON REMARKABLE	NON REMARKABLE	NON REMARKABLE	NON REMARKABLE
1039	NON REMARKABLE	NON REMARKABLE	NON REMARKABLE	NON REMARKABLE	NON REMARKABLE	NON REMARKABLE	NON REMARKABLE
1040	NON REMARKABLE	NON REMARKABLE	NON REMARKABLE	NON REMARKABLE	NON REMARKABLE	NON REMARKABLE	NON REMARKABLE
1041	NON REMARKABLE	NON REMARKABLE	NON REMARKABLE	NON REMARKABLE	NON REMARKABLE	NON REMARKABLE	NON REMARKABLE
1042	NON REMARKABLE	NON REMARKABLE	NON REMARKABLE	NON REMARKABLE	NON REMARKABLE	NON REMARKABLE	NON REMARKABLE
1043	NON REMARKABLE	NON REMARKABLE	NON REMARKABLE	NON REMARKABLE	NON REMARKABLE	NON REMARKABLE	NON REMARKABLE
1044	NON REMARKABLE	NON REMARKABLE	NON REMARKABLE	NON REMARKABLE	NON REMARKABLE	NON REMARKABLE	NON REMARKABLE
1045	NON REMARKABLE	NON REMARKABLE	NON REMARKABLE	NON REMARKABLE	NON REMARKABLE	NON REMARKABLE	NON REMARKABLE
1046	NON REMARKABLE	NON REMARKABLE	NON REMARKABLE	NON REMARKABLE	NON REMARKABLE	NON REMARKABLE	NON REMARKABLE
1047	NON REMARKABLE	NON REMARKABLE	NON REMARKABLE	NON REMARKABLE	NON REMARKABLE	NON REMARKABLE	NON REMARKABLE
1048	NON REMARKABLE	NON REMARKABLE	NON REMARKABLE	NON REMARKABLE	NON REMARKABLE	NON REMARKABLE	NON REMARKABLE
1049	NON REMARKABLE	NON REMARKABLE	NON REMARKABLE	NON REMARKABLE	NON REMARKABLE	NON REMARKABLE	NON REMARKABLE

STUDY NO. : 0918
 ANIMAL : RAT F344/DuCr | Cr | j [F344/DuCr j]
 REPORT TYPE : A1 104
 SEX : MALE

CLINICAL OBSERVATION (TIME-RELATED)
 ALL ANIMALS

Group Name Control

Animal ID-NO.	Administration 64- 7	Week-day 65- 7	66- 7	67- 7	68- 7	69- 7	70- 7
1032	NON REMARKABLE	NON REMARKABLE	NON REMARKABLE	NON REMARKABLE	NON REMARKABLE	NON REMARKABLE	NON REMARKABLE
1033	NON REMARKABLE	NON REMARKABLE	NON REMARKABLE	NON REMARKABLE	NON REMARKABLE	NON REMARKABLE	NON REMARKABLE
1034	NON REMARKABLE	NON REMARKABLE	NON REMARKABLE	NON REMARKABLE	NON REMARKABLE	NON REMARKABLE	NON REMARKABLE
1035	NON REMARKABLE	NON REMARKABLE	NON REMARKABLE	NON REMARKABLE	NON REMARKABLE	NON REMARKABLE	NON REMARKABLE
1036	NON REMARKABLE	NON REMARKABLE	NON REMARKABLE	NON REMARKABLE	NON REMARKABLE	NON REMARKABLE	NON REMARKABLE
1037	NON REMARKABLE	NON REMARKABLE	NON REMARKABLE	NON REMARKABLE	NON REMARKABLE	NON REMARKABLE	NON REMARKABLE
1038	NON REMARKABLE	NON REMARKABLE	NON REMARKABLE	NON REMARKABLE	NON REMARKABLE	NON REMARKABLE	NON REMARKABLE
1039	NON REMARKABLE	NON REMARKABLE	NON REMARKABLE	NON REMARKABLE	NON REMARKABLE	NON REMARKABLE	NON REMARKABLE
1040	NON REMARKABLE	NON REMARKABLE	NON REMARKABLE	NON REMARKABLE	NON REMARKABLE	NON REMARKABLE	NON REMARKABLE
1041	NON REMARKABLE	NON REMARKABLE	NON REMARKABLE	NON REMARKABLE	NON REMARKABLE	NON REMARKABLE	NON REMARKABLE
1042	NON REMARKABLE	NON REMARKABLE	NON REMARKABLE	NON REMARKABLE	NON REMARKABLE	NON REMARKABLE	NON REMARKABLE
1043	NON REMARKABLE	NON REMARKABLE	NON REMARKABLE	NON REMARKABLE	NON REMARKABLE	NON REMARKABLE	NON REMARKABLE
1044	NON REMARKABLE	NON REMARKABLE	NON REMARKABLE	NON REMARKABLE	NON REMARKABLE	NON REMARKABLE	NON REMARKABLE
1045	NON REMARKABLE	NON REMARKABLE	NON REMARKABLE	NON REMARKABLE	NON REMARKABLE	NON REMARKABLE	NON REMARKABLE
1046	NON REMARKABLE	NON REMARKABLE	NON REMARKABLE	NON REMARKABLE	NON REMARKABLE	NON REMARKABLE	NON REMARKABLE
1047	NON REMARKABLE	NON REMARKABLE	NON REMARKABLE	NON REMARKABLE	NON REMARKABLE	NON REMARKABLE	NON REMARKABLE
1048	NON REMARKABLE	NON REMARKABLE	NON REMARKABLE	NON REMARKABLE	NON REMARKABLE	NON REMARKABLE	NON REMARKABLE
1049	NON REMARKABLE	NON REMARKABLE	NON REMARKABLE	NON REMARKABLE	NON REMARKABLE	NON REMARKABLE	NON REMARKABLE

STUDY NO. : 0918
 ANIMAL : RAT F344/DuCr ICr Ij [F344/DuCr j]
 REPORT TYPE : A1 104
 SEX : MALE

CLINICAL OBSERVATION (TIME-RELATED)
 ALL ANIMALS

Group Name Control

Animal ID-NO.	Administration 71- 7	Week-day 72- 7	73- 7	74- 7	75- 7	76- 7	77- 7
1032	NON REMARKABLE	NON REMARKABLE	NON REMARKABLE	NON REMARKABLE	NON REMARKABLE	NON REMARKABLE	NON REMARKABLE
1033	NON REMARKABLE	NON REMARKABLE	NON REMARKABLE	NON REMARKABLE	NON REMARKABLE	NON REMARKABLE	NON REMARKABLE
1034	NON REMARKABLE	NON REMARKABLE	NON REMARKABLE	NON REMARKABLE	NON REMARKABLE	NON REMARKABLE	NON REMARKABLE
1035	NON REMARKABLE	NON REMARKABLE	NON REMARKABLE	NON REMARKABLE	NON REMARKABLE	NON REMARKABLE	NON REMARKABLE
1036	NON REMARKABLE	NON REMARKABLE	NON REMARKABLE	NON REMARKABLE	NON REMARKABLE	NON REMARKABLE	NON REMARKABLE
1037	NON REMARKABLE	NON REMARKABLE	NON REMARKABLE	NON REMARKABLE	NON REMARKABLE	NON REMARKABLE	NON REMARKABLE
1038	NON REMARKABLE	NON REMARKABLE	NON REMARKABLE	NON REMARKABLE	NON REMARKABLE	NON REMARKABLE	NON REMARKABLE
1039	NON REMARKABLE	NON REMARKABLE	NON REMARKABLE	NON REMARKABLE	NON REMARKABLE	NON REMARKABLE	NON REMARKABLE
1040	NON REMARKABLE	NON REMARKABLE	NON REMARKABLE	NON REMARKABLE	NON REMARKABLE	NON REMARKABLE	NON REMARKABLE
1041	NON REMARKABLE	NON REMARKABLE	NON REMARKABLE	NON REMARKABLE	NON REMARKABLE	NON REMARKABLE	NON REMARKABLE
1042	NON REMARKABLE	NON REMARKABLE	NON REMARKABLE	NON REMARKABLE	NON REMARKABLE	NON REMARKABLE	NON REMARKABLE
1043	NON REMARKABLE	NON REMARKABLE	NON REMARKABLE	NON REMARKABLE	NON REMARKABLE	NON REMARKABLE	NON REMARKABLE
1044	NON REMARKABLE	NON REMARKABLE	NON REMARKABLE	NON REMARKABLE	NON REMARKABLE	NON REMARKABLE	NON REMARKABLE
1045	NON REMARKABLE	NON REMARKABLE	NON REMARKABLE	NON REMARKABLE	NON REMARKABLE	NON REMARKABLE	NON REMARKABLE
1046	NON REMARKABLE	NON REMARKABLE	NON REMARKABLE	NON REMARKABLE	NON REMARKABLE	NON REMARKABLE	NON REMARKABLE
1047	NON REMARKABLE	NON REMARKABLE	NON REMARKABLE	NON REMARKABLE	NON REMARKABLE	NON REMARKABLE	NON REMARKABLE
1048	NON REMARKABLE	NON REMARKABLE	NON REMARKABLE	NON REMARKABLE	NON REMARKABLE	NON REMARKABLE	NON REMARKABLE
1049	NON REMARKABLE	NON REMARKABLE	NON REMARKABLE	NON REMARKABLE	NON REMARKABLE	NON REMARKABLE	NON REMARKABLE

STUDY NO. : 0918
 ANIMAL : RAT F344/DuCrI CrI j[F344/DuCrj]
 REPORT TYPE : A1 104
 SEX : MALE

CLINICAL OBSERVATION (TIME-RELATED)
 ALL ANIMALS

Group Name Control

Animal ID-NO.	Administration 78- 7	Week-day 79- 7	80- 7	81- 7	82- 7	83- 7	84- 7
1032	NON REMARKABLE	NON REMARKABLE	NON REMARKABLE	NON REMARKABLE	NON REMARKABLE	NON REMARKABLE	NON REMARKABLE
1033	NON REMARKABLE	NON REMARKABLE	NON REMARKABLE	NON REMARKABLE	NON REMARKABLE	NON REMARKABLE	NON REMARKABLE
1034	NON REMARKABLE	NON REMARKABLE	NON REMARKABLE	NON REMARKABLE	NON REMARKABLE	NON REMARKABLE	NON REMARKABLE
1035	NON REMARKABLE	NON REMARKABLE	NON REMARKABLE	NON REMARKABLE	NON REMARKABLE	NON REMARKABLE	NON REMARKABLE
1036	NON REMARKABLE	NON REMARKABLE	NON REMARKABLE	NON REMARKABLE	NON REMARKABLE	NON REMARKABLE	NON REMARKABLE
1037	NON REMARKABLE	NON REMARKABLE	NON REMARKABLE	NON REMARKABLE	NON REMARKABLE	NON REMARKABLE	NON REMARKABLE
1038	NON REMARKABLE	NON REMARKABLE	NON REMARKABLE	NON REMARKABLE	NON REMARKABLE	NON REMARKABLE	NON REMARKABLE
1039	NON REMARKABLE	NON REMARKABLE	NON REMARKABLE	NON REMARKABLE	EXTERNAL MASS M. EYE 3c	EXTERNAL MASS M. EYE 3c	EXTERNAL MASS M. EYE 3c
1040	NON REMARKABLE	NON REMARKABLE	NON REMARKABLE	NON REMARKABLE	NON REMARKABLE	NON REMARKABLE	NON REMARKABLE
1041	NON REMARKABLE	NON REMARKABLE	NON REMARKABLE	NON REMARKABLE	NON REMARKABLE	NON REMARKABLE	NON REMARKABLE
1042	NON REMARKABLE	NON REMARKABLE	NON REMARKABLE	NON REMARKABLE	NON REMARKABLE	NON REMARKABLE	NON REMARKABLE
1043	NON REMARKABLE	NON REMARKABLE	NON REMARKABLE	NON REMARKABLE	NON REMARKABLE	NON REMARKABLE	NON REMARKABLE
1044	NON REMARKABLE	NON REMARKABLE	NON REMARKABLE	NON REMARKABLE	NON REMARKABLE	NON REMARKABLE	NON REMARKABLE
1045	NON REMARKABLE	NON REMARKABLE	NON REMARKABLE	NON REMARKABLE	NON REMARKABLE	NON REMARKABLE	NON REMARKABLE
1046	NON REMARKABLE	NON REMARKABLE	NON REMARKABLE	NON REMARKABLE	NON REMARKABLE	NON REMARKABLE	NON REMARKABLE
1047	NON REMARKABLE	NON REMARKABLE	NON REMARKABLE	NON REMARKABLE	NON REMARKABLE	NON REMARKABLE	NON REMARKABLE
1048	NON REMARKABLE	NON REMARKABLE	NON REMARKABLE	NON REMARKABLE	NON REMARKABLE	NON REMARKABLE	NON REMARKABLE
1049	NON REMARKABLE	NON REMARKABLE	NON REMARKABLE	NON REMARKABLE	NON REMARKABLE	NON REMARKABLE	NON REMARKABLE

STUDY NO. : 0918
ANIMAL : RAT F344/DuCr | Cr | j [F344/DuCr j]
REPORT TYPE : A1 104
SEX : MALE

CLINICAL OBSERVATION (TIME-RELATED)
ALL ANIMALS

Group Name Control

Animal ID-NO.	Administration 85- 7	Week-day 86- 7	87- 7	88- 7	89- 7	90- 7	91- 7
1032	NON REMARKABLE	NON REMARKABLE	NON REMARKABLE	NON REMARKABLE	NON REMARKABLE	NON REMARKABLE	NON REMARKABLE
1033	NON REMARKABLE	NON REMARKABLE	NON REMARKABLE	NON REMARKABLE	NON REMARKABLE	NON REMARKABLE	NON REMARKABLE
1034	NON REMARKABLE	NON REMARKABLE	ANEMIA	ANEMIA	ANEMIA	MORIBUND (90-7)	ALREADY DEAD
1035	NON REMARKABLE	NON REMARKABLE	NON REMARKABLE	NON REMARKABLE	NON REMARKABLE	NON REMARKABLE	NON REMARKABLE
1036	NON REMARKABLE	NON REMARKABLE	NON REMARKABLE	NON REMARKABLE	NON REMARKABLE	NON REMARKABLE	NON REMARKABLE
1037	NON REMARKABLE	NON REMARKABLE	NON REMARKABLE	NON REMARKABLE	NON REMARKABLE	NON REMARKABLE	NON REMARKABLE
1038	NON REMARKABLE	NON REMARKABLE	NON REMARKABLE	NON REMARKABLE	NON REMARKABLE	NON REMARKABLE	NON REMARKABLE
1039	EXTERNAL MASS M. EYE 4d	EXTERNAL MASS M. EYE 4d ANEMIA	EXTERNAL MASS M. EYE 4d ANEMIA	EXTERNAL MASS M. EYE 4d ANEMIA	EXTERNAL MASS M. EYE 4d ANEMIA	MORIBUND (90-7)	ALREADY DEAD
1040	NON REMARKABLE	NON REMARKABLE	NON REMARKABLE	NON REMARKABLE	NON REMARKABLE	NON REMARKABLE	NON REMARKABLE
1041	NON REMARKABLE	NON REMARKABLE	NON REMARKABLE	NON REMARKABLE	NON REMARKABLE	NON REMARKABLE	NON REMARKABLE
1042	NON REMARKABLE	NON REMARKABLE	NON REMARKABLE	NON REMARKABLE	NON REMARKABLE	NON REMARKABLE	NON REMARKABLE
1043	NON REMARKABLE	NON REMARKABLE	NON REMARKABLE	NON REMARKABLE	NON REMARKABLE	NON REMARKABLE	NON REMARKABLE
1044	NON REMARKABLE	NON REMARKABLE	NON REMARKABLE	NON REMARKABLE	NON REMARKABLE	NON REMARKABLE	NON REMARKABLE
1045	NON REMARKABLE	NON REMARKABLE	NON REMARKABLE	NON REMARKABLE	NON REMARKABLE	NON REMARKABLE	NON REMARKABLE
1046	NON REMARKABLE	NON REMARKABLE	NON REMARKABLE	NON REMARKABLE	NON REMARKABLE	NON REMARKABLE	NON REMARKABLE
1047	NON REMARKABLE	NON REMARKABLE	NON REMARKABLE	NON REMARKABLE	NON REMARKABLE	NON REMARKABLE	NON REMARKABLE
1048	NON REMARKABLE	NON REMARKABLE	NON REMARKABLE	NON REMARKABLE	NON REMARKABLE	NON REMARKABLE	NON REMARKABLE
1049	NON REMARKABLE	NON REMARKABLE	NON REMARKABLE	NON REMARKABLE	NON REMARKABLE	NON REMARKABLE	NON REMARKABLE

STUDY NO. : 0918
ANIMAL : RAT F344/DuCr1Cr1j[F344/DuCrj]
REPORT TYPE : A1 104
SEX : MALE

CLINICAL OBSERVATION (TIME-RELATED)
ALL ANIMALS

Group Name Control

Animal ID-NO.	Administration 92- 7	Week-day 93- 7	94- 7	95- 7	96- 7	97- 7	98- 7
1032	NON REMARKABLE	NON REMARKABLE	NON REMARKABLE	NON REMARKABLE	NON REMARKABLE	NON REMARKABLE	NON REMARKABLE
1033	NON REMARKABLE	NON REMARKABLE	NON REMARKABLE	NON REMARKABLE	NON REMARKABLE	NON REMARKABLE	NON REMARKABLE
1034	ALREADY DEAD	ALREADY DEAD	ALREADY DEAD	ALREADY DEAD	ALREADY DEAD	ALREADY DEAD	ALREADY DEAD
1035	NON REMARKABLE	NON REMARKABLE	NON REMARKABLE	DEAD (95-1)	ALREADY DEAD	ALREADY DEAD	ALREADY DEAD
1036	NON REMARKABLE	NON REMARKABLE	NON REMARKABLE	NON REMARKABLE	NON REMARKABLE	NON REMARKABLE	NON REMARKABLE
1037	NON REMARKABLE	NON REMARKABLE	NON REMARKABLE	NON REMARKABLE	NON REMARKABLE	NON REMARKABLE	NON REMARKABLE
1038	NON REMARKABLE	NON REMARKABLE	NON REMARKABLE	NON REMARKABLE	NON REMARKABLE	NON REMARKABLE	NON REMARKABLE
1039	ALREADY DEAD	ALREADY DEAD	ALREADY DEAD	ALREADY DEAD	ALREADY DEAD	ALREADY DEAD	ALREADY DEAD
1040	NON REMARKABLE	NON REMARKABLE	NON REMARKABLE	NON REMARKABLE	NON REMARKABLE	DEAD (97-2)	ALREADY DEAD
1041	NON REMARKABLE	NON REMARKABLE	NON REMARKABLE	NON REMARKABLE	NON REMARKABLE	NON REMARKABLE	NON REMARKABLE
1042	NON REMARKABLE	NON REMARKABLE	NON REMARKABLE	NON REMARKABLE	NON REMARKABLE	NON REMARKABLE	NON REMARKABLE
1043	NON REMARKABLE	NON REMARKABLE	EXTERNAL MASS M. ABDOMEN 5a	EXTERNAL MASS M. ABDOMEN 5a	EXTERNAL MASS M. ABDOMEN 5a	EXTERNAL MASS M. ABDOMEN 5a	EXTERNAL MASS M. ABDOMEN 7b
1044	NON REMARKABLE	NON REMARKABLE	NON REMARKABLE	NON REMARKABLE	NON REMARKABLE	NON REMARKABLE	JAUNDICE IRREGULAR BREATHING
1045	NON REMARKABLE	NON REMARKABLE	NON REMARKABLE	NON REMARKABLE	NON REMARKABLE	NON REMARKABLE	NON REMARKABLE
1046	NON REMARKABLE	NON REMARKABLE	NON REMARKABLE	NON REMARKABLE	NON REMARKABLE	NON REMARKABLE	NON REMARKABLE
1047	NON REMARKABLE	NON REMARKABLE	NON REMARKABLE	NON REMARKABLE	NON REMARKABLE	NON REMARKABLE	NON REMARKABLE
1048	NON REMARKABLE	NON REMARKABLE	MORIBUND (94-7)	ALREADY DEAD	ALREADY DEAD	ALREADY DEAD	ALREADY DEAD
1049	NON REMARKABLE	NON REMARKABLE	NON REMARKABLE	NON REMARKABLE	NON REMARKABLE	NON REMARKABLE	NON REMARKABLE

STUDY NO. : 0918
ANIMAL : RAT F344/DuCr1Cr1j[F344/DuCrj]
REPORT TYPE : A1 104
SEX : MALE

CLINICAL OBSERVATION (TIME-RELATED)
ALL ANIMALS

Animal ID-NO.	Administration 99- 7	Week-day 100- 7	101- 7	102- 7	103- 7	104- 7
1032	NON REMARKABLE	NON REMARKABLE	NON REMARKABLE	NON REMARKABLE	NON REMARKABLE	NON REMARKABLE
1033	NON REMARKABLE	NON REMARKABLE	NON REMARKABLE	NON REMARKABLE	NON REMARKABLE	NON REMARKABLE
1034	ALREADY DEAD	ALREADY DEAD	ALREADY DEAD	ALREADY DEAD	ALREADY DEAD	ALREADY DEAD
1035	ALREADY DEAD	ALREADY DEAD	ALREADY DEAD	ALREADY DEAD	ALREADY DEAD	ALREADY DEAD
1036	NON REMARKABLE	NON REMARKABLE	NON REMARKABLE	NON REMARKABLE	NON REMARKABLE	NON REMARKABLE
1037	NON REMARKABLE	NON REMARKABLE	NON REMARKABLE	NON REMARKABLE	NON REMARKABLE	NON REMARKABLE
1038	NON REMARKABLE	NON REMARKABLE	NON REMARKABLE	NON REMARKABLE	NON REMARKABLE	CRUSTA v4
1039	ALREADY DEAD	ALREADY DEAD	ALREADY DEAD	ALREADY DEAD	ALREADY DEAD	ALREADY DEAD
1040	ALREADY DEAD	ALREADY DEAD	ALREADY DEAD	ALREADY DEAD	ALREADY DEAD	ALREADY DEAD
1041	NON REMARKABLE	NON REMARKABLE	NON REMARKABLE	NON REMARKABLE	NON REMARKABLE	NON REMARKABLE
1042	NON REMARKABLE	ANEMIA	DEAD (101-5)	ALREADY DEAD	ALREADY DEAD	ALREADY DEAD
1043	EXTERNAL MASS M. ABDOMEN 7b	EXTERNAL MASS M. ABDOMEN 7b	EXTERNAL MASS M. ABDOMEN 8b	EXTERNAL MASS M. ABDOMEN 8b	EXTERNAL MASS M. ABDOMEN 8b	EXTERNAL MASS M. ABDOMEN 8b
1044	MORIBUND (99-7)	ALREADY DEAD	ALREADY DEAD	ALREADY DEAD	ALREADY DEAD	ALREADY DEAD
1045	NON REMARKABLE	NON REMARKABLE	NON REMARKABLE	NON REMARKABLE	EXTERNAL MASS M. BREAST 4a	EXTERNAL MASS M. BREAST 4a
1046	NON REMARKABLE	NON REMARKABLE	NON REMARKABLE	NON REMARKABLE	EXCITEMENT	MORIBUND (104-7)
1047	NON REMARKABLE	NON REMARKABLE	NON REMARKABLE	NON REMARKABLE	NON REMARKABLE	NON REMARKABLE
1048	ALREADY DEAD	ALREADY DEAD	ALREADY DEAD	ALREADY DEAD	ALREADY DEAD	ALREADY DEAD
1049	NON REMARKABLE	NON REMARKABLE	NON REMARKABLE	NON REMARKABLE	NON REMARKABLE	NON REMARKABLE

STUDY NO. : 0918
ANIMAL : RAT F344/DuCrI CrI j[F344/DuCr j]
REPORT TYPE : A1 104
SEX : MALE

CLINICAL OBSERVATION (TIME-RELATED)
ALL ANIMALS

Group Name Control

PAGE : 46

Animal ID-NO.	Administration	Week-day						
	1- 7		2- 7	3- 7	4- 7	5- 7	6- 7	7- 7
1050	NON REMARKABLE		NON REMARKABLE	NON REMARKABLE	NON REMARKABLE	NON REMARKABLE	NON REMARKABLE	NON REMARKABLE

(HAN230)

BAIS 6

STUDY NO. : 0918
ANIMAL : RAT F344/DuCrI CrI j[F344/DuCrj]
REPORT TYPE : A1 104
SEX : MALE

CLINICAL OBSERVATION (TIME-RELATED)
ALL ANIMALS

Group Name Control

PAGE : 47

Animal ID-NO.	Administration	Week-day	9- 7	10- 7	11- 7	12- 7	13- 7	14- 7
1050	NON REMARKABLE		NON REMARKABLE	NON REMARKABLE	NON REMARKABLE	NON REMARKABLE	NON REMARKABLE	NON REMARKABLE

(HAN230)

BAIS 6

STUDY NO. : 0918
ANIMAL : RAT F344/DuCrI CrIj[F344/DuCrj]
REPORT TYPE : A1 104
SEX : MALE

CLINICAL OBSERVATION (TIME-RELATED)
ALL ANIMALS

Group Name Control

PAGE : 48

Animal ID-NO.	Administration	Week-day						
	15- 7		16- 7	17- 7	18- 7	19- 7	20- 7	21- 7
1050	NON REMARKABLE		NON REMARKABLE	NON REMARKABLE	NON REMARKABLE	NON REMARKABLE	NON REMARKABLE	NON REMARKABLE

(HAN230)

BAIS 6

STUDY NO. : 0918
ANIMAL : RAT F344/DuCrI CrIj[F344/DuCrj]
REPORT TYPE : A1 104
SEX : MALE

CLINICAL OBSERVATION (TIME-RELATED)
ALL ANIMALS

Animal ID-NO.	Administration	Week-day	23- 7	24- 7	25- 7	26- 7	27- 7	28- 7
1050	NON REMARKABLE		NON REMARKABLE	NON REMARKABLE	NON REMARKABLE	NON REMARKABLE	NON REMARKABLE	NON REMARKABLE

(HAN230)

STUDY NO. : 0918
ANIMAL : RAT F344/DuCrI CrIj[F344/DuCrj]
REPORT TYPE : A1 104
SEX : MALE

CLINICAL OBSERVATION (TIME-RELATED)
ALL ANIMALS

Animal ID-NO.	Administration	Week-day	30- 7	31- 7	32- 7	33- 7	34- 7	35- 7
1050	NON REMARKABLE		NON REMARKABLE	NON REMARKABLE	NON REMARKABLE	NON REMARKABLE	NON REMARKABLE	NON REMARKABLE

(HAN230)

STUDY NO. : 0918
ANIMAL : RAT F344/DuCrI CrI j[F344/DuCr j]
REPORT TYPE : A1 104
SEX : MALE

CLINICAL OBSERVATION (TIME-RELATED)
ALL ANIMALS

Animal ID-NO.	Administration	Week-day	37- 7	38- 7	39- 7	40- 7	41- 7	42- 7
1050	NON REMARKABLE		NON REMARKABLE	NON REMARKABLE	NON REMARKABLE	NON REMARKABLE	NON REMARKABLE	NON REMARKABLE

(HAN230)

STUDY NO. : 0918
ANIMAL : RAT F344/DuCrI CrIj[F344/DuCrj]
REPORT TYPE : A1 104
SEX : MALE

CLINICAL OBSERVATION (TIME-RELATED)
ALL ANIMALS

PAGE : 52

Animal ID-NO.	Administration	Week-day	Control					
1050	NON REMARKABLE	NON REMARKABLE	NON REMARKABLE	NON REMARKABLE	NON REMARKABLE	NON REMARKABLE	NON REMARKABLE	NON REMARKABLE

(HAN230)

BAIS 6

STUDY NO. : 0918
ANIMAL : RAT F344/DuCrI CrIj[F344/DuCrj]
REPORT TYPE : A1 104
SEX : MALE

CLINICAL OBSERVATION (TIME-RELATED)
ALL ANIMALS

Animal ID-NO.	Administration	Week-day	51- 7	52- 7	53- 7	54- 7	55- 7	56- 7
1050	NON REMARKABLE		NON REMARKABLE	NON REMARKABLE	NON REMARKABLE	NON REMARKABLE	NON REMARKABLE	NON REMARKABLE

(HAN230)

STUDY NO. : 0918
ANIMAL : RAT F344/DuCrI CrI j[F344/DuCrj]
REPORT TYPE : A1 104
SEX : MALE

CLINICAL OBSERVATION (TIME-RELATED)
ALL ANIMALS

Group Name Control

PAGE : 54

Animal ID-NO.	Administration	Week-day						
1050	NON REMARKABLE	NON REMARKABLE	NON REMARKABLE	NON REMARKABLE	NON REMARKABLE	NON REMARKABLE	NON REMARKABLE	NON REMARKABLE

(HAN230)

BAIS 6

STUDY NO. : 0918
ANIMAL : RAT F344/DuCrI CrI j[F344/DuCrj]
REPORT TYPE : A1 104
SEX : MALE

CLINICAL OBSERVATION (TIME-RELATED)
ALL ANIMALS

Animal ID-NO.	Administration	Week-day	65- 7	66- 7	67- 7	68- 7	69- 7	70- 7
1050	NON REMARKABLE		NON REMARKABLE	NON REMARKABLE	NON REMARKABLE	NON REMARKABLE	NON REMARKABLE	NON REMARKABLE

(HAN230)

STUDY NO. : 0918
ANIMAL : RAT F344/DuCrI CrI j[F344/DuCrj]
REPORT TYPE : A1 104
SEX : MALE

CLINICAL OBSERVATION (TIME-RELATED)
ALL ANIMALS

PAGE : 56

Animal ID-NO.	Administration	Week-day	Control					
1050	71- 7	72- 7	73- 7	74- 7	75- 7	76- 7	77- 7	
	NON REMARKABLE	NON REMARKABLE	NON REMARKABLE	NON REMARKABLE	NON REMARKABLE	NON REMARKABLE	NON REMARKABLE	

(HAN230)

BAIS 6

STUDY NO. : 0918
ANIMAL : RAT F344/DuCrI CrIj[F344/DuCrj]
REPORT TYPE : A1 104
SEX : MALE

CLINICAL OBSERVATION (TIME-RELATED)
ALL ANIMALS

PAGE : 57

Animal ID-NO.	Administration	Week-day	79- 7	80- 7	81- 7	82- 7	83- 7	84- 7
1050	NON REMARKABLE		NON REMARKABLE	NON REMARKABLE	NON REMARKABLE	NON REMARKABLE	NON REMARKABLE	NON REMARKABLE

(HAN230)

BAIS 6

STUDY NO. : 0918
ANIMAL : RAT F344/DuCrI CrIj[F344/DuCrj]
REPORT TYPE : A1 104
SEX : MALE

CLINICAL OBSERVATION (TIME-RELATED)
ALL ANIMALS

Animal ID-NO.	Administration	Week-day	86- 7	87- 7	88- 7	89- 7	90- 7	91- 7
1050	NON REMARKABLE		NON REMARKABLE	NON REMARKABLE	NON REMARKABLE	NON REMARKABLE	NON REMARKABLE	NON REMARKABLE

(HAN230)

STUDY NO. : 0918
ANIMAL : RAT F344/DuCrI CrIj[F344/DuCrj]
REPORT TYPE : A1 104
SEX : MALE

CLINICAL OBSERVATION (TIME-RELATED)
ALL ANIMALS

Animal ID-NO.	Administration	Week-day	93- 7	94- 7	95- 7	96- 7	97- 7	98- 7
1050	NON REMARKABLE		NON REMARKABLE	NON REMARKABLE	NON REMARKABLE	NON REMARKABLE	NON REMARKABLE	NON REMARKABLE

(HAN230)

STUDY NO. : 0918
ANIMAL : RAT F344/DuCrI CrI j[F344/DuCr j]
REPORT TYPE : A1 104
SEX : MALE

CLINICAL OBSERVATION (TIME-RELATED)
ALL ANIMALS

PAGE : 60

Animal ID-NO.	Administration	Week-day	Control				
1050	NON REMARKABLE	NON REMARKABLE	NON REMARKABLE	NON REMARKABLE	NON REMARKABLE	NON REMARKABLE	NON REMARKABLE

(HAN230)

BAIS 6

STUDY NO. : 0918
ANIMAL : RAT F344/DuCr lCr l j[F344/DuCr j]
REPORT TYPE : A1 104
SEX : MALE

Group Name 4 ppm

CLINICAL OBSERVATION (TIME-RELATED)
ALL ANIMALS

Animal ID-NO.	Administration 1- 7	Week-day 2- 7	3- 7	4- 7	5- 7	6- 7	7- 7
1101	NON REMARKABLE	NON REMARKABLE	NON REMARKABLE	NON REMARKABLE	NON REMARKABLE	NON REMARKABLE	NON REMARKABLE
1102	NON REMARKABLE	NON REMARKABLE	NON REMARKABLE	NON REMARKABLE	NON REMARKABLE	NON REMARKABLE	NON REMARKABLE
1103	NON REMARKABLE	NON REMARKABLE	NON REMARKABLE	NON REMARKABLE	NON REMARKABLE	NON REMARKABLE	NON REMARKABLE
1104	NON REMARKABLE	NON REMARKABLE	NON REMARKABLE	NON REMARKABLE	NON REMARKABLE	NON REMARKABLE	NON REMARKABLE
1105	NON REMARKABLE	NON REMARKABLE	NON REMARKABLE	NON REMARKABLE	NON REMARKABLE	NON REMARKABLE	NON REMARKABLE
1106	NON REMARKABLE	NON REMARKABLE	NON REMARKABLE	NON REMARKABLE	NON REMARKABLE	NON REMARKABLE	NON REMARKABLE
1107	NON REMARKABLE	NON REMARKABLE	NON REMARKABLE	NON REMARKABLE	NON REMARKABLE	NON REMARKABLE	NON REMARKABLE
1108	NON REMARKABLE	NON REMARKABLE	NON REMARKABLE	NON REMARKABLE	NON REMARKABLE	NON REMARKABLE	NON REMARKABLE
1109	NON REMARKABLE	NON REMARKABLE	NON REMARKABLE	NON REMARKABLE	NON REMARKABLE	NON REMARKABLE	NON REMARKABLE
1110	NON REMARKABLE	NON REMARKABLE	NON REMARKABLE	NON REMARKABLE	NON REMARKABLE	NON REMARKABLE	NON REMARKABLE
1111	NON REMARKABLE	NON REMARKABLE	NON REMARKABLE	NON REMARKABLE	NON REMARKABLE	NON REMARKABLE	NON REMARKABLE
1112	NON REMARKABLE	NON REMARKABLE	NON REMARKABLE	NON REMARKABLE	NON REMARKABLE	NON REMARKABLE	NON REMARKABLE
1113	NON REMARKABLE	NON REMARKABLE	NON REMARKABLE	NON REMARKABLE	NON REMARKABLE	NON REMARKABLE	NON REMARKABLE
1114	NON REMARKABLE	NON REMARKABLE	NON REMARKABLE	NON REMARKABLE	NON REMARKABLE	NON REMARKABLE	NON REMARKABLE
1115	NON REMARKABLE	NON REMARKABLE	NON REMARKABLE	NON REMARKABLE	NON REMARKABLE	NON REMARKABLE	NON REMARKABLE

STUDY NO. : 0918
ANIMAL : RAT F344/DuCr ICr Ij [F344/DuCr j]
REPORT TYPE : A1 104
SEX : MALE

Group Name 4 ppm

CLINICAL OBSERVATION (TIME-RELATED)
ALL ANIMALS

Animal ID-NO.	Administration 8- 7	Week-day 9- 7	10- 7	11- 7	12- 7	13- 7	14- 7
1101	NON REMARKABLE	NON REMARKABLE	NON REMARKABLE	NON REMARKABLE	NON REMARKABLE	NON REMARKABLE	NON REMARKABLE
1102	NON REMARKABLE	NON REMARKABLE	NON REMARKABLE	NON REMARKABLE	NON REMARKABLE	NON REMARKABLE	NON REMARKABLE
1103	NON REMARKABLE	NON REMARKABLE	NON REMARKABLE	NON REMARKABLE	NON REMARKABLE	NON REMARKABLE	NON REMARKABLE
1104	NON REMARKABLE	NON REMARKABLE	NON REMARKABLE	NON REMARKABLE	NON REMARKABLE	NON REMARKABLE	NON REMARKABLE
1105	NON REMARKABLE	NON REMARKABLE	NON REMARKABLE	NON REMARKABLE	NON REMARKABLE	NON REMARKABLE	NON REMARKABLE
1106	NON REMARKABLE	NON REMARKABLE	NON REMARKABLE	NON REMARKABLE	NON REMARKABLE	NON REMARKABLE	NON REMARKABLE
1107	NON REMARKABLE	NON REMARKABLE	NON REMARKABLE	NON REMARKABLE	NON REMARKABLE	NON REMARKABLE	NON REMARKABLE
1108	NON REMARKABLE	NON REMARKABLE	NON REMARKABLE	NON REMARKABLE	NON REMARKABLE	NON REMARKABLE	NON REMARKABLE
1109	NON REMARKABLE	NON REMARKABLE	NON REMARKABLE	NON REMARKABLE	NON REMARKABLE	NON REMARKABLE	NON REMARKABLE
1110	NON REMARKABLE	NON REMARKABLE	NON REMARKABLE	NON REMARKABLE	NON REMARKABLE	NON REMARKABLE	NON REMARKABLE
1111	NON REMARKABLE	NON REMARKABLE	NON REMARKABLE	NON REMARKABLE	NON REMARKABLE	NON REMARKABLE	NON REMARKABLE
1112	NON REMARKABLE	NON REMARKABLE	NON REMARKABLE	NON REMARKABLE	NON REMARKABLE	NON REMARKABLE	NON REMARKABLE
1113	NON REMARKABLE	NON REMARKABLE	NON REMARKABLE	NON REMARKABLE	NON REMARKABLE	NON REMARKABLE	NON REMARKABLE
1114	NON REMARKABLE	NON REMARKABLE	NON REMARKABLE	NON REMARKABLE	NON REMARKABLE	NON REMARKABLE	NON REMARKABLE
1115	NON REMARKABLE	NON REMARKABLE	NON REMARKABLE	NON REMARKABLE	NON REMARKABLE	NON REMARKABLE	NON REMARKABLE

STUDY NO. : 0918
ANIMAL : RAT F344/DuCr ICr Ij [F344/DuCr j]
REPORT TYPE : A1 104
SEX : MALE

Group Name 4 ppm

CLINICAL OBSERVATION (TIME-RELATED)
ALL ANIMALS

Animal ID-NO.	Administration 15- 7	Week-day 16- 7	17- 7	18- 7	19- 7	20- 7	21- 7
1101	NON REMARKABLE	NON REMARKABLE	NON REMARKABLE	NON REMARKABLE	NON REMARKABLE	NON REMARKABLE	NON REMARKABLE
1102	NON REMARKABLE	NON REMARKABLE	NON REMARKABLE	NON REMARKABLE	NON REMARKABLE	NON REMARKABLE	NON REMARKABLE
1103	NON REMARKABLE	NON REMARKABLE	NON REMARKABLE	NON REMARKABLE	NON REMARKABLE	NON REMARKABLE	NON REMARKABLE
1104	NON REMARKABLE	NON REMARKABLE	NON REMARKABLE	NON REMARKABLE	NON REMARKABLE	NON REMARKABLE	NON REMARKABLE
1105	NON REMARKABLE	NON REMARKABLE	NON REMARKABLE	NON REMARKABLE	NON REMARKABLE	NON REMARKABLE	NON REMARKABLE
1106	NON REMARKABLE	NON REMARKABLE	NON REMARKABLE	NON REMARKABLE	NON REMARKABLE	NON REMARKABLE	NON REMARKABLE
1107	NON REMARKABLE	NON REMARKABLE	NON REMARKABLE	NON REMARKABLE	NON REMARKABLE	NON REMARKABLE	NON REMARKABLE
1108	NON REMARKABLE	NON REMARKABLE	NON REMARKABLE	NON REMARKABLE	NON REMARKABLE	NON REMARKABLE	NON REMARKABLE
1109	NON REMARKABLE	NON REMARKABLE	NON REMARKABLE	NON REMARKABLE	NON REMARKABLE	NON REMARKABLE	NON REMARKABLE
1110	NON REMARKABLE	NON REMARKABLE	NON REMARKABLE	NON REMARKABLE	NON REMARKABLE	NON REMARKABLE	NON REMARKABLE
1111	NON REMARKABLE	NON REMARKABLE	NON REMARKABLE	NON REMARKABLE	NON REMARKABLE	NON REMARKABLE	NON REMARKABLE
1112	NON REMARKABLE	NON REMARKABLE	NON REMARKABLE	NON REMARKABLE	NON REMARKABLE	NON REMARKABLE	NON REMARKABLE
1113	NON REMARKABLE	NON REMARKABLE	NON REMARKABLE	NON REMARKABLE	NON REMARKABLE	NON REMARKABLE	NON REMARKABLE
1114	NON REMARKABLE	NON REMARKABLE	NON REMARKABLE	NON REMARKABLE	NON REMARKABLE	NON REMARKABLE	NON REMARKABLE
1115	NON REMARKABLE	NON REMARKABLE	NON REMARKABLE	NON REMARKABLE	NON REMARKABLE	NON REMARKABLE	NON REMARKABLE

STUDY NO. : 0918
ANIMAL : RAT F344/DuCr lCr l j[F344/DuCr j]
REPORT TYPE : A1 104
SEX : MALE

Group Name 4 ppm

CLINICAL OBSERVATION (TIME-RELATED)
ALL ANIMALS

Animal ID-NO.	Administration 22- 7	Week-day 23- 7	24- 7	25- 7	26- 7	27- 7	28- 7
1101	NON REMARKABLE	NON REMARKABLE	NON REMARKABLE	NON REMARKABLE	NON REMARKABLE	NON REMARKABLE	NON REMARKABLE
1102	NON REMARKABLE	NON REMARKABLE	NON REMARKABLE	NON REMARKABLE	NON REMARKABLE	NON REMARKABLE	NON REMARKABLE
1103	NON REMARKABLE	NON REMARKABLE	NON REMARKABLE	NON REMARKABLE	NON REMARKABLE	NON REMARKABLE	NON REMARKABLE
1104	NON REMARKABLE	NON REMARKABLE	NON REMARKABLE	NON REMARKABLE	NON REMARKABLE	NON REMARKABLE	NON REMARKABLE
1105	NON REMARKABLE	NON REMARKABLE	NON REMARKABLE	NON REMARKABLE	NON REMARKABLE	NON REMARKABLE	NON REMARKABLE
1106	NON REMARKABLE	NON REMARKABLE	NON REMARKABLE	NON REMARKABLE	NON REMARKABLE	NON REMARKABLE	NON REMARKABLE
1107	NON REMARKABLE	NON REMARKABLE	NON REMARKABLE	NON REMARKABLE	NON REMARKABLE	NON REMARKABLE	NON REMARKABLE
1108	NON REMARKABLE	NON REMARKABLE	NON REMARKABLE	NON REMARKABLE	NON REMARKABLE	NON REMARKABLE	NON REMARKABLE
1109	NON REMARKABLE	NON REMARKABLE	NON REMARKABLE	NON REMARKABLE	NON REMARKABLE	NON REMARKABLE	NON REMARKABLE
1110	NON REMARKABLE	NON REMARKABLE	NON REMARKABLE	NON REMARKABLE	NON REMARKABLE	NON REMARKABLE	NON REMARKABLE
1111	NON REMARKABLE	NON REMARKABLE	NON REMARKABLE	NON REMARKABLE	NON REMARKABLE	NON REMARKABLE	NON REMARKABLE
1112	NON REMARKABLE	NON REMARKABLE	NON REMARKABLE	NON REMARKABLE	NON REMARKABLE	NON REMARKABLE	NON REMARKABLE
1113	NON REMARKABLE	NON REMARKABLE	NON REMARKABLE	NON REMARKABLE	NON REMARKABLE	NON REMARKABLE	NON REMARKABLE
1114	NON REMARKABLE	NON REMARKABLE	NON REMARKABLE	NON REMARKABLE	NON REMARKABLE	NON REMARKABLE	NON REMARKABLE
1115	NON REMARKABLE	NON REMARKABLE	NON REMARKABLE	NON REMARKABLE	NON REMARKABLE	NON REMARKABLE	NON REMARKABLE

STUDY NO. : 0918
ANIMAL : RAT F344/DuCr ICr Ij[F344/DuCr j]
REPORT TYPE : A1 104
SEX : MALE

Group Name 4 ppm

CLINICAL OBSERVATION (TIME-RELATED)
ALL ANIMALS

Animal ID-NO.	Administration 29- 7	Week-day 30- 7	31- 7	32- 7	33- 7	34- 7	35- 7
1101	NON REMARKABLE	NON REMARKABLE	NON REMARKABLE	NON REMARKABLE	NON REMARKABLE	NON REMARKABLE	NON REMARKABLE
1102	NON REMARKABLE	NON REMARKABLE	NON REMARKABLE	NON REMARKABLE	NON REMARKABLE	NON REMARKABLE	NON REMARKABLE
1103	NON REMARKABLE	NON REMARKABLE	NON REMARKABLE	NON REMARKABLE	NON REMARKABLE	NON REMARKABLE	NON REMARKABLE
1104	NON REMARKABLE	NON REMARKABLE	NON REMARKABLE	NON REMARKABLE	NON REMARKABLE	NON REMARKABLE	NON REMARKABLE
1105	NON REMARKABLE	NON REMARKABLE	NON REMARKABLE	NON REMARKABLE	NON REMARKABLE	NON REMARKABLE	NON REMARKABLE
1106	NON REMARKABLE	NON REMARKABLE	NON REMARKABLE	NON REMARKABLE	NON REMARKABLE	NON REMARKABLE	NON REMARKABLE
1107	NON REMARKABLE	NON REMARKABLE	NON REMARKABLE	NON REMARKABLE	NON REMARKABLE	NON REMARKABLE	NON REMARKABLE
1108	NON REMARKABLE	NON REMARKABLE	NON REMARKABLE	NON REMARKABLE	NON REMARKABLE	NON REMARKABLE	NON REMARKABLE
1109	NON REMARKABLE	NON REMARKABLE	NON REMARKABLE	NON REMARKABLE	NON REMARKABLE	NON REMARKABLE	NON REMARKABLE
1110	NON REMARKABLE	NON REMARKABLE	NON REMARKABLE	NON REMARKABLE	NON REMARKABLE	NON REMARKABLE	NON REMARKABLE
1111	NON REMARKABLE	NON REMARKABLE	NON REMARKABLE	NON REMARKABLE	NON REMARKABLE	NON REMARKABLE	NON REMARKABLE
1112	NON REMARKABLE	NON REMARKABLE	NON REMARKABLE	NON REMARKABLE	NON REMARKABLE	NON REMARKABLE	NON REMARKABLE
1113	NON REMARKABLE	NON REMARKABLE	NON REMARKABLE	NON REMARKABLE	NON REMARKABLE	NON REMARKABLE	NON REMARKABLE
1114	NON REMARKABLE	NON REMARKABLE	NON REMARKABLE	NON REMARKABLE	NON REMARKABLE	NON REMARKABLE	NON REMARKABLE
1115	NON REMARKABLE	NON REMARKABLE	NON REMARKABLE	NON REMARKABLE	NON REMARKABLE	NON REMARKABLE	NON REMARKABLE

STUDY NO. : 0918
ANIMAL : RAT F344/DuCr ICr Ij[F344/DuCr j]
REPORT TYPE : A1 104
SEX : MALE

Group Name 4 ppm

CLINICAL OBSERVATION (TIME-RELATED)
ALL ANIMALS

Animal ID-NO.	Administration 36- 7	Week-day 37- 7	38- 7	39- 7	40- 7	41- 7	42- 7
1101	NON REMARKABLE	NON REMARKABLE	NON REMARKABLE	NON REMARKABLE	NON REMARKABLE	NON REMARKABLE	NON REMARKABLE
1102	NON REMARKABLE	NON REMARKABLE	NON REMARKABLE	NON REMARKABLE	NON REMARKABLE	NON REMARKABLE	NON REMARKABLE
1103	NON REMARKABLE	NON REMARKABLE	NON REMARKABLE	NON REMARKABLE	NON REMARKABLE	NON REMARKABLE	NON REMARKABLE
1104	NON REMARKABLE	NON REMARKABLE	NON REMARKABLE	NON REMARKABLE	NON REMARKABLE	NON REMARKABLE	NON REMARKABLE
1105	NON REMARKABLE	NON REMARKABLE	NON REMARKABLE	NON REMARKABLE	NON REMARKABLE	NON REMARKABLE	NON REMARKABLE
1106	NON REMARKABLE	NON REMARKABLE	NON REMARKABLE	NON REMARKABLE	NON REMARKABLE	NON REMARKABLE	NON REMARKABLE
1107	NON REMARKABLE	NON REMARKABLE	NON REMARKABLE	NON REMARKABLE	NON REMARKABLE	NON REMARKABLE	NON REMARKABLE
1108	NON REMARKABLE	NON REMARKABLE	NON REMARKABLE	NON REMARKABLE	NON REMARKABLE	NON REMARKABLE	NON REMARKABLE
1109	NON REMARKABLE	NON REMARKABLE	NON REMARKABLE	NON REMARKABLE	NON REMARKABLE	NON REMARKABLE	NON REMARKABLE
1110	NON REMARKABLE	NON REMARKABLE	NON REMARKABLE	NON REMARKABLE	NON REMARKABLE	NON REMARKABLE	NON REMARKABLE
1111	NON REMARKABLE	NON REMARKABLE	NON REMARKABLE	NON REMARKABLE	NON REMARKABLE	NON REMARKABLE	NON REMARKABLE
1112	NON REMARKABLE	NON REMARKABLE	NON REMARKABLE	NON REMARKABLE	NON REMARKABLE	NON REMARKABLE	NON REMARKABLE
1113	NON REMARKABLE	NON REMARKABLE	NON REMARKABLE	NON REMARKABLE	NON REMARKABLE	NON REMARKABLE	NON REMARKABLE
1114	NON REMARKABLE	NON REMARKABLE	NON REMARKABLE	NON REMARKABLE	NON REMARKABLE	NON REMARKABLE	NON REMARKABLE
1115	NON REMARKABLE	NON REMARKABLE	NON REMARKABLE	NON REMARKABLE	NON REMARKABLE	NON REMARKABLE	NON REMARKABLE

STUDY NO. : 0918
ANIMAL : RAT F344/DuCr ICr Ij [F344/DuCr j]
REPORT TYPE : A1 104
SEX : MALE

Group Name 4 ppm

CLINICAL OBSERVATION (TIME-RELATED)
ALL ANIMALS

Animal ID-NO.	Administration 43- 7	Week-day 44- 7	45- 7	46- 7	47- 7	48- 7	49- 7
1101	NON REMARKABLE	NON REMARKABLE	NON REMARKABLE	NON REMARKABLE	NON REMARKABLE	NON REMARKABLE	NON REMARKABLE
1102	NON REMARKABLE	NON REMARKABLE	NON REMARKABLE	NON REMARKABLE	NON REMARKABLE	NON REMARKABLE	NON REMARKABLE
1103	NON REMARKABLE	NON REMARKABLE	NON REMARKABLE	NON REMARKABLE	NON REMARKABLE	NON REMARKABLE	NON REMARKABLE
1104	NON REMARKABLE	NON REMARKABLE	NON REMARKABLE	NON REMARKABLE	NON REMARKABLE	NON REMARKABLE	NON REMARKABLE
1105	NON REMARKABLE	NON REMARKABLE	NON REMARKABLE	NON REMARKABLE	NON REMARKABLE	NON REMARKABLE	NON REMARKABLE
1106	NON REMARKABLE	NON REMARKABLE	NON REMARKABLE	NON REMARKABLE	NON REMARKABLE	NON REMARKABLE	NON REMARKABLE
1107	NON REMARKABLE	NON REMARKABLE	NON REMARKABLE	NON REMARKABLE	NON REMARKABLE	NON REMARKABLE	NON REMARKABLE
1108	NON REMARKABLE	NON REMARKABLE	NON REMARKABLE	NON REMARKABLE	NON REMARKABLE	NON REMARKABLE	NON REMARKABLE
1109	NON REMARKABLE	NON REMARKABLE	NON REMARKABLE	NON REMARKABLE	NON REMARKABLE	NON REMARKABLE	NON REMARKABLE
1110	NON REMARKABLE	NON REMARKABLE	NON REMARKABLE	NON REMARKABLE	NON REMARKABLE	NON REMARKABLE	NON REMARKABLE
1111	NON REMARKABLE	NON REMARKABLE	NON REMARKABLE	NON REMARKABLE	NON REMARKABLE	NON REMARKABLE	NON REMARKABLE
1112	NON REMARKABLE	NON REMARKABLE	NON REMARKABLE	NON REMARKABLE	NON REMARKABLE	NON REMARKABLE	NON REMARKABLE
1113	NON REMARKABLE	NON REMARKABLE	NON REMARKABLE	NON REMARKABLE	NON REMARKABLE	NON REMARKABLE	NON REMARKABLE
1114	NON REMARKABLE	NON REMARKABLE	NON REMARKABLE	NON REMARKABLE	NON REMARKABLE	NON REMARKABLE	NON REMARKABLE
1115	NON REMARKABLE	NON REMARKABLE	NON REMARKABLE	NON REMARKABLE	NON REMARKABLE	NON REMARKABLE	NON REMARKABLE

STUDY NO. : 0918
ANIMAL : RAT F344/DuCr ICr Ij[F344/DuCr j]
REPORT TYPE : A1 104
SEX : MALE

Group Name 4 ppm

CLINICAL OBSERVATION (TIME-RELATED)
ALL ANIMALS

Animal ID-NO.	Administration 50- 7	Week-day 51- 7	52- 7	53- 7	54- 7	55- 7	56- 7
1101	NON REMARKABLE	NON REMARKABLE	NON REMARKABLE	NON REMARKABLE	NON REMARKABLE	NON REMARKABLE	NON REMARKABLE
1102	NON REMARKABLE	NON REMARKABLE	NON REMARKABLE	NON REMARKABLE	NON REMARKABLE	NON REMARKABLE	NON REMARKABLE
1103	NON REMARKABLE	NON REMARKABLE	NON REMARKABLE	NON REMARKABLE	NON REMARKABLE	NON REMARKABLE	NON REMARKABLE
1104	NON REMARKABLE	NON REMARKABLE	NON REMARKABLE	NON REMARKABLE	NON REMARKABLE	NON REMARKABLE	NON REMARKABLE
1105	NON REMARKABLE	NON REMARKABLE	NON REMARKABLE	NON REMARKABLE	NON REMARKABLE	NON REMARKABLE	NON REMARKABLE
1106	NON REMARKABLE	NON REMARKABLE	NON REMARKABLE	NON REMARKABLE	NON REMARKABLE	NON REMARKABLE	NON REMARKABLE
1107	NON REMARKABLE	NON REMARKABLE	NON REMARKABLE	NON REMARKABLE	NON REMARKABLE	NON REMARKABLE	NON REMARKABLE
1108	NON REMARKABLE	NON REMARKABLE	NON REMARKABLE	NON REMARKABLE	NON REMARKABLE	NON REMARKABLE	NON REMARKABLE
1109	NON REMARKABLE	NON REMARKABLE	NON REMARKABLE	NON REMARKABLE	NON REMARKABLE	NON REMARKABLE	NON REMARKABLE
1110	NON REMARKABLE	NON REMARKABLE	NON REMARKABLE	NON REMARKABLE	NON REMARKABLE	NON REMARKABLE	NON REMARKABLE
1111	NON REMARKABLE	NON REMARKABLE	NON REMARKABLE	NON REMARKABLE	NON REMARKABLE	NON REMARKABLE	NON REMARKABLE
1112	NON REMARKABLE	NON REMARKABLE	NON REMARKABLE	NON REMARKABLE	NON REMARKABLE	NON REMARKABLE	NON REMARKABLE
1113	NON REMARKABLE	NON REMARKABLE	NON REMARKABLE	NON REMARKABLE	NON REMARKABLE	NON REMARKABLE	NON REMARKABLE
1114	NON REMARKABLE	NON REMARKABLE	NON REMARKABLE	NON REMARKABLE	NON REMARKABLE	NON REMARKABLE	NON REMARKABLE
1115	NON REMARKABLE	NON REMARKABLE	NON REMARKABLE	NON REMARKABLE	NON REMARKABLE	NON REMARKABLE	NON REMARKABLE

STUDY NO. : 0918
ANIMAL : RAT F344/DuCr ICr Ij[F344/DuCr j]
REPORT TYPE : A1 104
SEX : MALE

Group Name 4 ppm

CLINICAL OBSERVATION (TIME-RELATED)
ALL ANIMALS

Animal ID-NO.	Administration 57- 7	Week-day 58- 7	59- 7	60- 7	61- 7	62- 7	63- 7
1101	NON REMARKABLE	NON REMARKABLE	NON REMARKABLE	NON REMARKABLE	NON REMARKABLE	NON REMARKABLE	NON REMARKABLE
1102	NON REMARKABLE	NON REMARKABLE	NON REMARKABLE	NON REMARKABLE	NON REMARKABLE	NON REMARKABLE	NON REMARKABLE
1103	NON REMARKABLE	NON REMARKABLE	NON REMARKABLE	NON REMARKABLE	NON REMARKABLE	NON REMARKABLE	NON REMARKABLE
1104	NON REMARKABLE	NON REMARKABLE	NON REMARKABLE	NON REMARKABLE	NON REMARKABLE	NON REMARKABLE	NON REMARKABLE
1105	NON REMARKABLE	NON REMARKABLE	NON REMARKABLE	NON REMARKABLE	NON REMARKABLE	NON REMARKABLE	NON REMARKABLE
1106	NON REMARKABLE	NON REMARKABLE	NON REMARKABLE	NON REMARKABLE	NON REMARKABLE	NON REMARKABLE	NON REMARKABLE
1107	NON REMARKABLE	NON REMARKABLE	NON REMARKABLE	NON REMARKABLE	NON REMARKABLE	NON REMARKABLE	NON REMARKABLE
1108	NON REMARKABLE	NON REMARKABLE	NON REMARKABLE	NON REMARKABLE	NON REMARKABLE	NON REMARKABLE	NON REMARKABLE
1109	NON REMARKABLE	NON REMARKABLE	NON REMARKABLE	NON REMARKABLE	NON REMARKABLE	NON REMARKABLE	NON REMARKABLE
1110	NON REMARKABLE	NON REMARKABLE	NON REMARKABLE	NON REMARKABLE	NON REMARKABLE	NON REMARKABLE	NON REMARKABLE
1111	NON REMARKABLE	NON REMARKABLE	NON REMARKABLE	NON REMARKABLE	NON REMARKABLE	NON REMARKABLE	NON REMARKABLE
1112	NON REMARKABLE	NON REMARKABLE	NON REMARKABLE	NON REMARKABLE	NON REMARKABLE	NON REMARKABLE	NON REMARKABLE
1113	NON REMARKABLE	NON REMARKABLE	NON REMARKABLE	NON REMARKABLE	NON REMARKABLE	NON REMARKABLE	NON REMARKABLE
1114	NON REMARKABLE	NON REMARKABLE	NON REMARKABLE	NON REMARKABLE	NON REMARKABLE	NON REMARKABLE	NON REMARKABLE
1115	NON REMARKABLE	NON REMARKABLE	NON REMARKABLE	NON REMARKABLE	NON REMARKABLE	NON REMARKABLE	NON REMARKABLE

STUDY NO. : 0918
 ANIMAL : RAT F344/DuCr lCr l j[F344/DuCr j]
 REPORT TYPE : A1 104
 SEX : MALE

CLINICAL OBSERVATION (TIME-RELATED)
 ALL ANIMALS

Group Name 4 ppm

Animal ID-NO.	Administration 64- 7	Week-day 65- 7	66- 7	67- 7	68- 7	69- 7	70- 7
1101	NON REMARKABLE	NON REMARKABLE	NON REMARKABLE	NON REMARKABLE	NON REMARKABLE	NON REMARKABLE	NON REMARKABLE
1102	NON REMARKABLE	NON REMARKABLE	NON REMARKABLE	NON REMARKABLE	NON REMARKABLE	NON REMARKABLE	NON REMARKABLE
1103	NON REMARKABLE	NON REMARKABLE	NON REMARKABLE	NON REMARKABLE	NON REMARKABLE	NON REMARKABLE	NON REMARKABLE
1104	NON REMARKABLE	NON REMARKABLE	NON REMARKABLE	NON REMARKABLE	NON REMARKABLE	NON REMARKABLE	NON REMARKABLE
1105	NON REMARKABLE	NON REMARKABLE	NON REMARKABLE	EXTERNAL MASS M. ABDOMEN 3c	EXTERNAL MASS M. ABDOMEN 3c	EXTERNAL MASS M. ABDOMEN 3c	NON REMARKABLE
1106	NON REMARKABLE	NON REMARKABLE	NON REMARKABLE	NON REMARKABLE	NON REMARKABLE	NON REMARKABLE	NON REMARKABLE
1107	NON REMARKABLE	NON REMARKABLE	NON REMARKABLE	NON REMARKABLE	NON REMARKABLE	NON REMARKABLE	NON REMARKABLE
1108	NON REMARKABLE	NON REMARKABLE	NON REMARKABLE	ANEMIA	MORIBUND (68-7)	ALREADY DEAD	ALREADY DEAD
1109	NON REMARKABLE	NON REMARKABLE	NON REMARKABLE	NON REMARKABLE	NON REMARKABLE	NON REMARKABLE	NON REMARKABLE
1110	NON REMARKABLE	NON REMARKABLE	NON REMARKABLE	NON REMARKABLE	NON REMARKABLE	NON REMARKABLE	NON REMARKABLE
1111	NON REMARKABLE	NON REMARKABLE	NON REMARKABLE	NON REMARKABLE	NON REMARKABLE	NON REMARKABLE	NON REMARKABLE
1112	NON REMARKABLE	NON REMARKABLE	NON REMARKABLE	NON REMARKABLE	NON REMARKABLE	NON REMARKABLE	NON REMARKABLE
1113	NON REMARKABLE	NON REMARKABLE	NON REMARKABLE	NON REMARKABLE	NON REMARKABLE	NON REMARKABLE	NON REMARKABLE
1114	NON REMARKABLE	NON REMARKABLE	NON REMARKABLE	NON REMARKABLE	NON REMARKABLE	NON REMARKABLE	NON REMARKABLE
1115	CATARACT d	CATARACT d	CATARACT d	CATARACT d	CATARACT d	CATARACT d	CATARACT d

STUDY NO. : 0918
 ANIMAL : RAT F344/DuCr lCr l j[F344/DuCr j]
 REPORT TYPE : A1 104
 SEX : MALE

CLINICAL OBSERVATION (TIME-RELATED)
 ALL ANIMALS

Group Name 4 ppm

Animal ID-NO.	Administration 71- 7	Week-day 72- 7	73- 7	74- 7	75- 7	76- 7	77- 7
1101	NON REMARKABLE	NON REMARKABLE	NON REMARKABLE	NON REMARKABLE	NON REMARKABLE	NON REMARKABLE	NON REMARKABLE
1102	NON REMARKABLE	NON REMARKABLE	NON REMARKABLE	NON REMARKABLE	NON REMARKABLE	NON REMARKABLE	NON REMARKABLE
1103	NON REMARKABLE	NON REMARKABLE	NON REMARKABLE	NON REMARKABLE	NON REMARKABLE	NON REMARKABLE	NON REMARKABLE
1104	NON REMARKABLE	NON REMARKABLE	NON REMARKABLE	NON REMARKABLE	NON REMARKABLE	NON REMARKABLE	NON REMARKABLE
1105	NON REMARKABLE	NON REMARKABLE	NON REMARKABLE	NON REMARKABLE	NON REMARKABLE	NON REMARKABLE	NON REMARKABLE
1106	NON REMARKABLE	NON REMARKABLE	NON REMARKABLE	NON REMARKABLE	NON REMARKABLE	NON REMARKABLE	NON REMARKABLE
1107	NON REMARKABLE	NON REMARKABLE	NON REMARKABLE	NON REMARKABLE	NON REMARKABLE	NON REMARKABLE	NON REMARKABLE
1108	ALREADY DEAD	ALREADY DEAD	ALREADY DEAD	ALREADY DEAD	ALREADY DEAD	ALREADY DEAD	ALREADY DEAD
1109	NON REMARKABLE	NON REMARKABLE	NON REMARKABLE	NON REMARKABLE	NON REMARKABLE	NON REMARKABLE	NON REMARKABLE
1110	NON REMARKABLE	NON REMARKABLE	NON REMARKABLE	NON REMARKABLE	NON REMARKABLE	NON REMARKABLE	NON REMARKABLE
1111	NON REMARKABLE	NON REMARKABLE	NON REMARKABLE	NON REMARKABLE	NON REMARKABLE	NON REMARKABLE	NON REMARKABLE
1112	NON REMARKABLE	NON REMARKABLE	NON REMARKABLE	NON REMARKABLE	NON REMARKABLE	NON REMARKABLE	NON REMARKABLE
1113	NON REMARKABLE	NON REMARKABLE	NON REMARKABLE	NON REMARKABLE	NON REMARKABLE	NON REMARKABLE	NON REMARKABLE
1114	NON REMARKABLE	NON REMARKABLE	NON REMARKABLE	NON REMARKABLE	NON REMARKABLE	NON REMARKABLE	NON REMARKABLE
1115	CATARACT d	CATARACT d	CATARACT d	CATARACT d	CATARACT d	CATARACT d	CATARACT d

STUDY NO. : 0918
ANIMAL : RAT F344/DuCr ICr Ij[F344/DuCr j]
REPORT TYPE : A1 104
SEX : MALE

Group Name 4 ppm

CLINICAL OBSERVATION (TIME-RELATED)
ALL ANIMALS

Animal ID-NO.	Administration 78- 7	Week-day 79- 7	80- 7	81- 7	82- 7	83- 7	84- 7
1101	NON REMARKABLE	NON REMARKABLE	NON REMARKABLE	NON REMARKABLE	NON REMARKABLE	NON REMARKABLE	NON REMARKABLE
1102	NON REMARKABLE	NON REMARKABLE	NON REMARKABLE	NON REMARKABLE	NON REMARKABLE	NON REMARKABLE	NON REMARKABLE
1103	NON REMARKABLE	NON REMARKABLE	NON REMARKABLE	NON REMARKABLE	NON REMARKABLE	NON REMARKABLE	NON REMARKABLE
1104	NON REMARKABLE	NON REMARKABLE	NON REMARKABLE	NON REMARKABLE	NON REMARKABLE	NON REMARKABLE	NON REMARKABLE
1105	NON REMARKABLE	NON REMARKABLE	NON REMARKABLE	NON REMARKABLE	NON REMARKABLE	NON REMARKABLE	NON REMARKABLE
1106	NON REMARKABLE	NON REMARKABLE	NON REMARKABLE	NON REMARKABLE	NON REMARKABLE	EXTERNAL MASS M. ANTERIOR. DORSUM 3c	EXTERNAL MASS M. ANTERIOR. DORSUM 3c
1107	NON REMARKABLE	NON REMARKABLE	NON REMARKABLE	NON REMARKABLE	NON REMARKABLE	NON REMARKABLE	NON REMARKABLE
1108	ALREADY DEAD	ALREADY DEAD	ALREADY DEAD	ALREADY DEAD	ALREADY DEAD	ALREADY DEAD	ALREADY DEAD
1109	NON REMARKABLE	NON REMARKABLE	NON REMARKABLE	NON REMARKABLE	NON REMARKABLE	NON REMARKABLE	NON REMARKABLE
1110	NON REMARKABLE	NON REMARKABLE	NON REMARKABLE	NON REMARKABLE	NON REMARKABLE	NON REMARKABLE	NON REMARKABLE
1111	NON REMARKABLE	NON REMARKABLE	NON REMARKABLE	NON REMARKABLE	NON REMARKABLE	NON REMARKABLE	NON REMARKABLE
1112	NON REMARKABLE	NON REMARKABLE	NON REMARKABLE	NON REMARKABLE	NON REMARKABLE	NON REMARKABLE	NON REMARKABLE
1113	NON REMARKABLE	NON REMARKABLE	NON REMARKABLE	NON REMARKABLE	ANEMIA	ANEMIA	MORIBUND (84-7)
1114	NON REMARKABLE	NON REMARKABLE	NON REMARKABLE	NON REMARKABLE	NON REMARKABLE	NON REMARKABLE	NON REMARKABLE
1115	CATARACT d	CATARACT d	CATARACT d	CATARACT d	CATARACT d	CATARACT d	CATARACT d

STUDY NO. : 0918
 ANIMAL : RAT F344/DuCr lCr l j [F344/DuCr j]
 REPORT TYPE : A1 104
 SEX : MALE

CLINICAL OBSERVATION (TIME-RELATED)
 ALL ANIMALS

Group Name 4 ppm

Animal ID-NO.	Administration 85- 7	Week-day 86- 7	87- 7	88- 7	89- 7	90- 7	91- 7
1101	NON REMARKABLE	NON REMARKABLE	NON REMARKABLE	NON REMARKABLE	NON REMARKABLE	NON REMARKABLE	NON REMARKABLE
1102	NON REMARKABLE	NON REMARKABLE	NON REMARKABLE	NON REMARKABLE	NON REMARKABLE	NON REMARKABLE	NON REMARKABLE
1103	NON REMARKABLE	NON REMARKABLE	NON REMARKABLE	NON REMARKABLE	NON REMARKABLE	NON REMARKABLE	NON REMARKABLE
1104	NON REMARKABLE	NON REMARKABLE	NON REMARKABLE	NON REMARKABLE	NON REMARKABLE	NON REMARKABLE	DEAD (91-5)
1105	NON REMARKABLE	NON REMARKABLE	NON REMARKABLE	NON REMARKABLE	NON REMARKABLE	NON REMARKABLE	NON REMARKABLE
1106	EXTERNAL MASS M. ANTERIOR. DORSUM 3c	EXTERNAL MASS M. ANTERIOR. DORSUM 3c	EXTERNAL MASS M. ANTERIOR. DORSUM 3c	EXTERNAL MASS M. ANTERIOR. DORSUM 3c	EXTERNAL MASS M. ANTERIOR. DORSUM 3c	EXTERNAL MASS M. ANTERIOR. DORSUM 3c	EXTERNAL MASS M. ANTERIOR. DORSUM 3c
1107	NON REMARKABLE	NON REMARKABLE	NON REMARKABLE	NON REMARKABLE	NON REMARKABLE	NON REMARKABLE	NON REMARKABLE
1108	ALREADY DEAD	ALREADY DEAD	ALREADY DEAD	ALREADY DEAD	ALREADY DEAD	ALREADY DEAD	ALREADY DEAD
1109	NON REMARKABLE	NON REMARKABLE	NON REMARKABLE	NON REMARKABLE	EXTERNAL MASS M. ANTERIOR. DORSUM 3c	EXTERNAL MASS M. ANTERIOR. DORSUM 3c	EXTERNAL MASS M. ANTERIOR. DORSUM 3c
1110	NON REMARKABLE	NON REMARKABLE	NON REMARKABLE	NON REMARKABLE	NON REMARKABLE	NON REMARKABLE	NON REMARKABLE
1111	NON REMARKABLE	NON REMARKABLE	NON REMARKABLE	ANEMIA	ANEMIA IRREGULAR BREATHING	MORIBUND (90-7)	ALREADY DEAD
1112	NON REMARKABLE	NON REMARKABLE	NON REMARKABLE	NON REMARKABLE	NON REMARKABLE	NON REMARKABLE	NON REMARKABLE
1113	ALREADY DEAD	ALREADY DEAD	ALREADY DEAD	ALREADY DEAD	ALREADY DEAD	ALREADY DEAD	ALREADY DEAD
1114	NON REMARKABLE	NON REMARKABLE	NON REMARKABLE	NON REMARKABLE	NON REMARKABLE	NON REMARKABLE	NON REMARKABLE
1115	CATARACT d	CATARACT d	CATARACT d	CATARACT d	CATARACT d	CATARACT d	CATARACT d

STUDY NO. : 0918
 ANIMAL : RAT F344/DuCr | Cr | j [F344/DuCr j]
 REPORT TYPE : A1 104
 SEX : MALE

CLINICAL OBSERVATION (TIME-RELATED)
 ALL ANIMALS

Group Name 4 ppm

Animal ID-NO.	Administration 92- 7	Week-day 93- 7	94- 7	95- 7	96- 7	97- 7	98- 7
1101	NON REMARKABLE	NON REMARKABLE	NON REMARKABLE	NON REMARKABLE	NON REMARKABLE	NON REMARKABLE	NON REMARKABLE
1102	NON REMARKABLE	NON REMARKABLE	NON REMARKABLE	NON REMARKABLE	NON REMARKABLE	NON REMARKABLE	NON REMARKABLE
1103	NON REMARKABLE	NON REMARKABLE	NON REMARKABLE	NON REMARKABLE	NON REMARKABLE	NON REMARKABLE	NON REMARKABLE
1104	ALREADY DEAD	ALREADY DEAD	ALREADY DEAD	ALREADY DEAD	ALREADY DEAD	ALREADY DEAD	ALREADY DEAD
1105	NON REMARKABLE	NON REMARKABLE	NON REMARKABLE	NON REMARKABLE	NON REMARKABLE	NON REMARKABLE	NON REMARKABLE
1106	EXTERNAL MASS M. ANTERIOR. DORSUM 3c	EXTERNAL MASS M. ANTERIOR. DORSUM 3c	EXTERNAL MASS M. ANTERIOR. DORSUM 3c	EXTERNAL MASS M. ANTERIOR. DORSUM 3c	EXTERNAL MASS M. ANTERIOR. DORSUM 3c	EXTERNAL MASS M. ANTERIOR. DORSUM 3c	EXTERNAL MASS M. ANTERIOR. DORSUM 3c
1107	NON REMARKABLE	NON REMARKABLE	NON REMARKABLE	NON REMARKABLE	NON REMARKABLE	NON REMARKABLE	NON REMARKABLE
1108	ALREADY DEAD	ALREADY DEAD	ALREADY DEAD	ALREADY DEAD	ALREADY DEAD	ALREADY DEAD	ALREADY DEAD
1109	EXTERNAL MASS M. ANTERIOR. DORSUM 3c	EXTERNAL MASS M. ANTERIOR. DORSUM 4c	EXTERNAL MASS M. ANTERIOR. DORSUM 4c	EXTERNAL MASS M. ANTERIOR. DORSUM 4c	EXTERNAL MASS M. ANTERIOR. DORSUM 4c	EXTERNAL MASS M. ANTERIOR. DORSUM 4c	EXTERNAL MASS M. ANTERIOR. DORSUM 5c
1110	NON REMARKABLE	NON REMARKABLE	NON REMARKABLE	NON REMARKABLE	NON REMARKABLE	NON REMARKABLE	NON REMARKABLE
1111	ALREADY DEAD	ALREADY DEAD	ALREADY DEAD	ALREADY DEAD	ALREADY DEAD	ALREADY DEAD	ALREADY DEAD
1112	NON REMARKABLE	NON REMARKABLE	NON REMARKABLE	NON REMARKABLE	NON REMARKABLE	IRREGULAR BREATHING	IRREGULAR BREATHING
1113	ALREADY DEAD	ALREADY DEAD	ALREADY DEAD	ALREADY DEAD	ALREADY DEAD	ALREADY DEAD	ALREADY DEAD
1114	IRREGULAR BREATHING	MORIBUND (93-1)	ALREADY DEAD	ALREADY DEAD	ALREADY DEAD	ALREADY DEAD	ALREADY DEAD
1115	CATARACT d	CATARACT d	CATARACT d	CATARACT d EXTERNAL MASS M. GENITALIA 3b	CATARACT d EXTERNAL MASS M. GENITALIA 3b	CATARACT d	CATARACT d

STUDY NO. : 0918
ANIMAL : RAT F344/DuCr | Cr | j [F344/DuCr j]
REPORT TYPE : A1 104
SEX : MALE

CLINICAL OBSERVATION (TIME-RELATED)
ALL ANIMALS

Group Name 4 ppm

Animal ID-NO.	Administration 99- 7	Week-day 100- 7	101- 7	102- 7	103- 7	104- 7
1101	NON REMARKABLE	NON REMARKABLE	NON REMARKABLE	NON REMARKABLE	NON REMARKABLE	NON REMARKABLE
1102	NON REMARKABLE	NON REMARKABLE	NON REMARKABLE	NON REMARKABLE	NON REMARKABLE	NON REMARKABLE
1103	NON REMARKABLE	NON REMARKABLE	NON REMARKABLE	NON REMARKABLE	NON REMARKABLE	NON REMARKABLE
1104	ALREADY DEAD	ALREADY DEAD	ALREADY DEAD	ALREADY DEAD	ALREADY DEAD	ALREADY DEAD
1105	NON REMARKABLE	NON REMARKABLE	NON REMARKABLE	NON REMARKABLE	NON REMARKABLE	NON REMARKABLE
1106	EXTERNAL MASS M. ANTERIOR. DORSUM 3c	EXTERNAL MASS M. ANTERIOR. DORSUM 4c	EXTERNAL MASS M. ANTERIOR. DORSUM 4c	EXTERNAL MASS M. ANTERIOR. DORSUM 4c	EXTERNAL MASS M. ANTERIOR. DORSUM 4c	EXTERNAL MASS M. ANTERIOR. DORSUM 4c
1107	NON REMARKABLE	NON REMARKABLE	NON REMARKABLE	NON REMARKABLE	NON REMARKABLE	NON REMARKABLE
1108	ALREADY DEAD	ALREADY DEAD	ALREADY DEAD	ALREADY DEAD	ALREADY DEAD	ALREADY DEAD
1109	EXTERNAL MASS M. ANTERIOR. DORSUM 5c ANEMIA	EXTERNAL MASS M. ANTERIOR. DORSUM 5c ANEMIA IRREGULAR BREATHING	EXTERNAL MASS M. ANTERIOR. DORSUM 6c ANEMIA IRREGULAR BREATHING	EXTERNAL MASS M. ANTERIOR. DORSUM 6c ANEMIA IRREGULAR BREATHING	MORIBUND (103-7)	ALREADY DEAD
1110	NON REMARKABLE	NON REMARKABLE	NON REMARKABLE	NON REMARKABLE	NON REMARKABLE	NON REMARKABLE
1111	ALREADY DEAD	ALREADY DEAD	ALREADY DEAD	ALREADY DEAD	ALREADY DEAD	ALREADY DEAD
1112	IRREGULAR BREATHING	IRREGULAR BREATHING	IRREGULAR BREATHING	IRREGULAR BREATHING	WASTING IRREGULAR BREATHING	WASTING IRREGULAR BREATHING
1113	ALREADY DEAD	ALREADY DEAD	ALREADY DEAD	ALREADY DEAD	ALREADY DEAD	ALREADY DEAD
1114	ALREADY DEAD	ALREADY DEAD	ALREADY DEAD	ALREADY DEAD	ALREADY DEAD	ALREADY DEAD
1115	CATARACT d	CATARACT d	PARALYTIC GAIT u CATARACT d	PARALYTIC GAIT u CATARACT d INTERNAL MASS IRREGULAR BREATHING	PARALYTIC GAIT u CATARACT d INTERNAL MASS IRREGULAR BREATHING	MORIBUND (104-7)

STUDY NO. : 0918
ANIMAL : RAT F344/DuCr lCr l j[F344/DuCr j]
REPORT TYPE : A1 104
SEX : MALE

Group Name 4 ppm

CLINICAL OBSERVATION (TIME-RELATED)
ALL ANIMALS

Animal ID-NO.	Administration 1- 7	Week-day 2- 7	3- 7	4- 7	5- 7	6- 7	7- 7
1116	NON REMARKABLE	NON REMARKABLE	NON REMARKABLE	NON REMARKABLE	NON REMARKABLE	NON REMARKABLE	NON REMARKABLE
1117	NON REMARKABLE	NON REMARKABLE	NON REMARKABLE	NON REMARKABLE	NON REMARKABLE	NON REMARKABLE	NON REMARKABLE
1118	NON REMARKABLE	NON REMARKABLE	NON REMARKABLE	NON REMARKABLE	NON REMARKABLE	NON REMARKABLE	NON REMARKABLE
1119	NON REMARKABLE	NON REMARKABLE	NON REMARKABLE	NON REMARKABLE	NON REMARKABLE	NON REMARKABLE	NON REMARKABLE
1120	NON REMARKABLE	NON REMARKABLE	NON REMARKABLE	NON REMARKABLE	NON REMARKABLE	NON REMARKABLE	NON REMARKABLE
1121	NON REMARKABLE	NON REMARKABLE	NON REMARKABLE	NON REMARKABLE	NON REMARKABLE	NON REMARKABLE	NON REMARKABLE
1122	NON REMARKABLE	NON REMARKABLE	NON REMARKABLE	NON REMARKABLE	NON REMARKABLE	NON REMARKABLE	NON REMARKABLE
1123	NON REMARKABLE	NON REMARKABLE	NON REMARKABLE	NON REMARKABLE	NON REMARKABLE	NON REMARKABLE	NON REMARKABLE
1124	NON REMARKABLE	NON REMARKABLE	NON REMARKABLE	NON REMARKABLE	NON REMARKABLE	NON REMARKABLE	NON REMARKABLE
1125	NON REMARKABLE	NON REMARKABLE	NON REMARKABLE	NON REMARKABLE	NON REMARKABLE	NON REMARKABLE	NON REMARKABLE
1126	NON REMARKABLE	NON REMARKABLE	NON REMARKABLE	NON REMARKABLE	NON REMARKABLE	NON REMARKABLE	NON REMARKABLE
1127	NON REMARKABLE	NON REMARKABLE	NON REMARKABLE	NON REMARKABLE	NON REMARKABLE	NON REMARKABLE	NON REMARKABLE
1128	NON REMARKABLE	NON REMARKABLE	NON REMARKABLE	NON REMARKABLE	NON REMARKABLE	NON REMARKABLE	NON REMARKABLE
1129	NON REMARKABLE	NON REMARKABLE	NON REMARKABLE	NON REMARKABLE	NON REMARKABLE	NON REMARKABLE	NON REMARKABLE
1130	NON REMARKABLE	NON REMARKABLE	NON REMARKABLE	NON REMARKABLE	NON REMARKABLE	NON REMARKABLE	NON REMARKABLE

STUDY NO. : 0918
ANIMAL : RAT F344/DuCr ICr Ij [F344/DuCr j]
REPORT TYPE : A1 104
SEX : MALE

Group Name 4 ppm

CLINICAL OBSERVATION (TIME-RELATED)
ALL ANIMALS

Animal ID-NO.	Administration 8- 7	Week-day 9- 7	10- 7	11- 7	12- 7	13- 7	14- 7
1116	NON REMARKABLE	NON REMARKABLE	NON REMARKABLE	NON REMARKABLE	NON REMARKABLE	NON REMARKABLE	NON REMARKABLE
1117	NON REMARKABLE	NON REMARKABLE	NON REMARKABLE	NON REMARKABLE	NON REMARKABLE	NON REMARKABLE	NON REMARKABLE
1118	NON REMARKABLE	NON REMARKABLE	NON REMARKABLE	NON REMARKABLE	NON REMARKABLE	NON REMARKABLE	NON REMARKABLE
1119	NON REMARKABLE	NON REMARKABLE	NON REMARKABLE	NON REMARKABLE	NON REMARKABLE	NON REMARKABLE	NON REMARKABLE
1120	NON REMARKABLE	NON REMARKABLE	NON REMARKABLE	NON REMARKABLE	NON REMARKABLE	NON REMARKABLE	NON REMARKABLE
1121	NON REMARKABLE	NON REMARKABLE	NON REMARKABLE	NON REMARKABLE	NON REMARKABLE	NON REMARKABLE	NON REMARKABLE
1122	NON REMARKABLE	NON REMARKABLE	NON REMARKABLE	NON REMARKABLE	NON REMARKABLE	NON REMARKABLE	NON REMARKABLE
1123	NON REMARKABLE	NON REMARKABLE	NON REMARKABLE	NON REMARKABLE	NON REMARKABLE	NON REMARKABLE	NON REMARKABLE
1124	NON REMARKABLE	NON REMARKABLE	NON REMARKABLE	NON REMARKABLE	NON REMARKABLE	NON REMARKABLE	NON REMARKABLE
1125	NON REMARKABLE	NON REMARKABLE	NON REMARKABLE	NON REMARKABLE	NON REMARKABLE	NON REMARKABLE	NON REMARKABLE
1126	NON REMARKABLE	NON REMARKABLE	NON REMARKABLE	NON REMARKABLE	NON REMARKABLE	NON REMARKABLE	NON REMARKABLE
1127	NON REMARKABLE	NON REMARKABLE	NON REMARKABLE	NON REMARKABLE	NON REMARKABLE	NON REMARKABLE	NON REMARKABLE
1128	NON REMARKABLE	NON REMARKABLE	NON REMARKABLE	NON REMARKABLE	NON REMARKABLE	NON REMARKABLE	NON REMARKABLE
1129	NON REMARKABLE	NON REMARKABLE	NON REMARKABLE	NON REMARKABLE	NON REMARKABLE	NON REMARKABLE	NON REMARKABLE
1130	NON REMARKABLE	NON REMARKABLE	NON REMARKABLE	NON REMARKABLE	NON REMARKABLE	NON REMARKABLE	NON REMARKABLE

STUDY NO. : 0918
ANIMAL : RAT F344/DuCr ICr Ij [F344/DuCr j]
REPORT TYPE : A1 104
SEX : MALE

CLINICAL OBSERVATION (TIME-RELATED)
ALL ANIMALS

Group Name 4 ppm

PAGE : 78

Animal ID-NO.	Administration 15- 7	Week-day 16- 7	17- 7	18- 7	19- 7	20- 7	21- 7
1116	NON REMARKABLE	NON REMARKABLE	NON REMARKABLE	NON REMARKABLE	NON REMARKABLE	NON REMARKABLE	NON REMARKABLE
1117	NON REMARKABLE	NON REMARKABLE	NON REMARKABLE	NON REMARKABLE	NON REMARKABLE	NON REMARKABLE	NON REMARKABLE
1118	NON REMARKABLE	NON REMARKABLE	NON REMARKABLE	NON REMARKABLE	NON REMARKABLE	NON REMARKABLE	NON REMARKABLE
1119	NON REMARKABLE	NON REMARKABLE	NON REMARKABLE	NON REMARKABLE	NON REMARKABLE	NON REMARKABLE	NON REMARKABLE
1120	NON REMARKABLE	NON REMARKABLE	NON REMARKABLE	NON REMARKABLE	NON REMARKABLE	NON REMARKABLE	NON REMARKABLE
1121	NON REMARKABLE	NON REMARKABLE	NON REMARKABLE	NON REMARKABLE	NON REMARKABLE	NON REMARKABLE	NON REMARKABLE
1122	NON REMARKABLE	NON REMARKABLE	NON REMARKABLE	NON REMARKABLE	NON REMARKABLE	NON REMARKABLE	NON REMARKABLE
1123	NON REMARKABLE	NON REMARKABLE	NON REMARKABLE	NON REMARKABLE	NON REMARKABLE	NON REMARKABLE	NON REMARKABLE
1124	NON REMARKABLE	NON REMARKABLE	NON REMARKABLE	NON REMARKABLE	NON REMARKABLE	NON REMARKABLE	NON REMARKABLE
1125	NON REMARKABLE	NON REMARKABLE	NON REMARKABLE	NON REMARKABLE	NON REMARKABLE	NON REMARKABLE	NON REMARKABLE
1126	NON REMARKABLE	NON REMARKABLE	NON REMARKABLE	NON REMARKABLE	NON REMARKABLE	NON REMARKABLE	NON REMARKABLE
1127	NON REMARKABLE	NON REMARKABLE	NON REMARKABLE	NON REMARKABLE	NON REMARKABLE	NON REMARKABLE	NON REMARKABLE
1128	NON REMARKABLE	NON REMARKABLE	NON REMARKABLE	NON REMARKABLE	NON REMARKABLE	NON REMARKABLE	NON REMARKABLE
1129	NON REMARKABLE	NON REMARKABLE	NON REMARKABLE	NON REMARKABLE	NON REMARKABLE	NON REMARKABLE	NON REMARKABLE
1130	NON REMARKABLE	NON REMARKABLE	NON REMARKABLE	NON REMARKABLE	NON REMARKABLE	NON REMARKABLE	NON REMARKABLE

STUDY NO. : 0918
 ANIMAL : RAT F344/DuCr | Cr | j [F344/DuCr j]
 REPORT TYPE : A1 104
 SEX : MALE

CLINICAL OBSERVATION (TIME-RELATED)
 ALL ANIMALS

Group Name 4 ppm

Animal ID-NO.	Administration 22- 7	Week-day 23- 7	24- 7	25- 7	26- 7	27- 7	28- 7
1116	NON REMARKABLE	NON REMARKABLE	NON REMARKABLE	NON REMARKABLE	NON REMARKABLE	NON REMARKABLE	NON REMARKABLE
1117	NON REMARKABLE	NON REMARKABLE	NON REMARKABLE	NON REMARKABLE	NON REMARKABLE	NON REMARKABLE	NON REMARKABLE
1118	NON REMARKABLE	NON REMARKABLE	NON REMARKABLE	NON REMARKABLE	NON REMARKABLE	NON REMARKABLE	NON REMARKABLE
1119	NON REMARKABLE	NON REMARKABLE	NON REMARKABLE	NON REMARKABLE	NON REMARKABLE	NON REMARKABLE	NON REMARKABLE
1120	NON REMARKABLE	NON REMARKABLE	NON REMARKABLE	NON REMARKABLE	NON REMARKABLE	NON REMARKABLE	NON REMARKABLE
1121	NON REMARKABLE	NON REMARKABLE	NON REMARKABLE	NON REMARKABLE	NON REMARKABLE	NON REMARKABLE	NON REMARKABLE
1122	NON REMARKABLE	NON REMARKABLE	NON REMARKABLE	NON REMARKABLE	NON REMARKABLE	NON REMARKABLE	NON REMARKABLE
1123	NON REMARKABLE	NON REMARKABLE	NON REMARKABLE	NON REMARKABLE	NON REMARKABLE	NON REMARKABLE	NON REMARKABLE
1124	NON REMARKABLE	NON REMARKABLE	NON REMARKABLE	NON REMARKABLE	NON REMARKABLE	NON REMARKABLE	NON REMARKABLE
1125	NON REMARKABLE	NON REMARKABLE	NON REMARKABLE	NON REMARKABLE	NON REMARKABLE	NON REMARKABLE	NON REMARKABLE
1126	NON REMARKABLE	NON REMARKABLE	NON REMARKABLE	NON REMARKABLE	NON REMARKABLE	NON REMARKABLE	NON REMARKABLE
1127	NON REMARKABLE	NON REMARKABLE	NON REMARKABLE	NON REMARKABLE	NON REMARKABLE	NON REMARKABLE	NON REMARKABLE
1128	NON REMARKABLE	NON REMARKABLE	NON REMARKABLE	NON REMARKABLE	NON REMARKABLE	NON REMARKABLE	NON REMARKABLE
1129	NON REMARKABLE	NON REMARKABLE	NON REMARKABLE	NON REMARKABLE	NON REMARKABLE	NON REMARKABLE	NON REMARKABLE
1130	NON REMARKABLE	NON REMARKABLE	NON REMARKABLE	NON REMARKABLE	NON REMARKABLE	NON REMARKABLE	NON REMARKABLE

STUDY NO. : 0918
ANIMAL : RAT F344/DuCr | Cr | j [F344/DuCr j]
REPORT TYPE : A1 104
SEX : MALE

CLINICAL OBSERVATION (TIME-RELATED)
ALL ANIMALS

Group Name 4 ppm

PAGE : 80

Animal ID-NO.	Administration 29- 7	Week-day 30- 7	31- 7	32- 7	33- 7	34- 7	35- 7
1116	NON REMARKABLE	NON REMARKABLE	NON REMARKABLE	NON REMARKABLE	NON REMARKABLE	NON REMARKABLE	NON REMARKABLE
1117	NON REMARKABLE	NON REMARKABLE	NON REMARKABLE	NON REMARKABLE	NON REMARKABLE	NON REMARKABLE	NON REMARKABLE
1118	NON REMARKABLE	NON REMARKABLE	NON REMARKABLE	NON REMARKABLE	NON REMARKABLE	NON REMARKABLE	NON REMARKABLE
1119	NON REMARKABLE	NON REMARKABLE	NON REMARKABLE	NON REMARKABLE	NON REMARKABLE	NON REMARKABLE	NON REMARKABLE
1120	NON REMARKABLE	NON REMARKABLE	NON REMARKABLE	NON REMARKABLE	NON REMARKABLE	NON REMARKABLE	NON REMARKABLE
1121	NON REMARKABLE	NON REMARKABLE	NON REMARKABLE	NON REMARKABLE	NON REMARKABLE	NON REMARKABLE	NON REMARKABLE
1122	NON REMARKABLE	NON REMARKABLE	NON REMARKABLE	NON REMARKABLE	NON REMARKABLE	NON REMARKABLE	NON REMARKABLE
1123	NON REMARKABLE	NON REMARKABLE	NON REMARKABLE	NON REMARKABLE	NON REMARKABLE	NON REMARKABLE	NON REMARKABLE
1124	NON REMARKABLE	NON REMARKABLE	NON REMARKABLE	NON REMARKABLE	NON REMARKABLE	NON REMARKABLE	NON REMARKABLE
1125	NON REMARKABLE	NON REMARKABLE	NON REMARKABLE	NON REMARKABLE	NON REMARKABLE	NON REMARKABLE	NON REMARKABLE
1126	NON REMARKABLE	NON REMARKABLE	NON REMARKABLE	NON REMARKABLE	NON REMARKABLE	NON REMARKABLE	NON REMARKABLE
1127	NON REMARKABLE	NON REMARKABLE	NON REMARKABLE	NON REMARKABLE	NON REMARKABLE	NON REMARKABLE	NON REMARKABLE
1128	NON REMARKABLE	NON REMARKABLE	NON REMARKABLE	NON REMARKABLE	NON REMARKABLE	NON REMARKABLE	NON REMARKABLE
1129	NON REMARKABLE	NON REMARKABLE	NON REMARKABLE	NON REMARKABLE	NON REMARKABLE	NON REMARKABLE	NON REMARKABLE
1130	NON REMARKABLE	NON REMARKABLE	NON REMARKABLE	NON REMARKABLE	NON REMARKABLE	NON REMARKABLE	NON REMARKABLE

STUDY NO. : 0918
ANIMAL : RAT F344/DuCr | Cr | j [F344/DuCr j]
REPORT TYPE : A1 104
SEX : MALE

Group Name 4 ppm

CLINICAL OBSERVATION (TIME-RELATED)
ALL ANIMALS

Animal ID-NO.	Administration 36- 7	Week-day 37- 7	38- 7	39- 7	40- 7	41- 7	42- 7
1116	NON REMARKABLE	NON REMARKABLE	NON REMARKABLE	NON REMARKABLE	NON REMARKABLE	NON REMARKABLE	NON REMARKABLE
1117	NON REMARKABLE	NON REMARKABLE	NON REMARKABLE	NON REMARKABLE	NON REMARKABLE	NON REMARKABLE	NON REMARKABLE
1118	NON REMARKABLE	NON REMARKABLE	NON REMARKABLE	NON REMARKABLE	NON REMARKABLE	NON REMARKABLE	NON REMARKABLE
1119	NON REMARKABLE	NON REMARKABLE	NON REMARKABLE	NON REMARKABLE	NON REMARKABLE	NON REMARKABLE	NON REMARKABLE
1120	NON REMARKABLE	NON REMARKABLE	NON REMARKABLE	NON REMARKABLE	NON REMARKABLE	NON REMARKABLE	NON REMARKABLE
1121	NON REMARKABLE	NON REMARKABLE	NON REMARKABLE	NON REMARKABLE	NON REMARKABLE	NON REMARKABLE	NON REMARKABLE
1122	NON REMARKABLE	NON REMARKABLE	NON REMARKABLE	NON REMARKABLE	NON REMARKABLE	NON REMARKABLE	NON REMARKABLE
1123	NON REMARKABLE	NON REMARKABLE	NON REMARKABLE	NON REMARKABLE	NON REMARKABLE	NON REMARKABLE	NON REMARKABLE
1124	NON REMARKABLE	NON REMARKABLE	NON REMARKABLE	NON REMARKABLE	NON REMARKABLE	NON REMARKABLE	NON REMARKABLE
1125	NON REMARKABLE	NON REMARKABLE	NON REMARKABLE	NON REMARKABLE	NON REMARKABLE	NON REMARKABLE	NON REMARKABLE
1126	NON REMARKABLE	NON REMARKABLE	NON REMARKABLE	NON REMARKABLE	NON REMARKABLE	NON REMARKABLE	NON REMARKABLE
1127	NON REMARKABLE	NON REMARKABLE	NON REMARKABLE	NON REMARKABLE	NON REMARKABLE	NON REMARKABLE	NON REMARKABLE
1128	NON REMARKABLE	NON REMARKABLE	NON REMARKABLE	NON REMARKABLE	NON REMARKABLE	NON REMARKABLE	NON REMARKABLE
1129	NON REMARKABLE	NON REMARKABLE	NON REMARKABLE	NON REMARKABLE	NON REMARKABLE	NON REMARKABLE	NON REMARKABLE
1130	NON REMARKABLE	NON REMARKABLE	NON REMARKABLE	NON REMARKABLE	NON REMARKABLE	NON REMARKABLE	NON REMARKABLE

STUDY NO. : 0918
ANIMAL : RAT F344/DuCr ICr Ij [F344/DuCr j]
REPORT TYPE : A1 104
SEX : MALE

CLINICAL OBSERVATION (TIME-RELATED)
ALL ANIMALS

Group Name 4 ppm

Animal ID-NO.	Administration 43- 7	Week-day 44- 7	45- 7	46- 7	47- 7	48- 7	49- 7
1116	NON REMARKABLE	NON REMARKABLE	NON REMARKABLE	NON REMARKABLE	NON REMARKABLE	NON REMARKABLE	NON REMARKABLE
1117	NON REMARKABLE	NON REMARKABLE	NON REMARKABLE	NON REMARKABLE	NON REMARKABLE	NON REMARKABLE	NON REMARKABLE
1118	NON REMARKABLE	NON REMARKABLE	NON REMARKABLE	NON REMARKABLE	NON REMARKABLE	NON REMARKABLE	NON REMARKABLE
1119	NON REMARKABLE	NON REMARKABLE	NON REMARKABLE	NON REMARKABLE	NON REMARKABLE	NON REMARKABLE	NON REMARKABLE
1120	NON REMARKABLE	NON REMARKABLE	NON REMARKABLE	NON REMARKABLE	NON REMARKABLE	NON REMARKABLE	NON REMARKABLE
1121	NON REMARKABLE	NON REMARKABLE	NON REMARKABLE	NON REMARKABLE	NON REMARKABLE	NON REMARKABLE	NON REMARKABLE
1122	NON REMARKABLE	NON REMARKABLE	NON REMARKABLE	NON REMARKABLE	NON REMARKABLE	NON REMARKABLE	NON REMARKABLE
1123	NON REMARKABLE	NON REMARKABLE	NON REMARKABLE	NON REMARKABLE	NON REMARKABLE	NON REMARKABLE	NON REMARKABLE
1124	NON REMARKABLE	NON REMARKABLE	NON REMARKABLE	NON REMARKABLE	NON REMARKABLE	NON REMARKABLE	NON REMARKABLE
1125	NON REMARKABLE	NON REMARKABLE	NON REMARKABLE	NON REMARKABLE	NON REMARKABLE	NON REMARKABLE	NON REMARKABLE
1126	NON REMARKABLE	NON REMARKABLE	NON REMARKABLE	NON REMARKABLE	NON REMARKABLE	NON REMARKABLE	NON REMARKABLE
1127	NON REMARKABLE	NON REMARKABLE	NON REMARKABLE	NON REMARKABLE	NON REMARKABLE	NON REMARKABLE	NON REMARKABLE
1128	NON REMARKABLE	NON REMARKABLE	NON REMARKABLE	NON REMARKABLE	NON REMARKABLE	NON REMARKABLE	NON REMARKABLE
1129	NON REMARKABLE	NON REMARKABLE	NON REMARKABLE	NON REMARKABLE	NON REMARKABLE	NON REMARKABLE	NON REMARKABLE
1130	NON REMARKABLE	NON REMARKABLE	NON REMARKABLE	NON REMARKABLE	NON REMARKABLE	NON REMARKABLE	NON REMARKABLE

STUDY NO. : 0918
ANIMAL : RAT F344/DuCr ICr Ij [F344/DuCr j]
REPORT TYPE : A1 104
SEX : MALE

CLINICAL OBSERVATION (TIME-RELATED)
ALL ANIMALS

Group Name 4 ppm

Animal ID-NO.	Administration 50- 7	Week-day 51- 7	52- 7	53- 7	54- 7	55- 7	56- 7
1116	NON REMARKABLE	NON REMARKABLE	NON REMARKABLE	NON REMARKABLE	NON REMARKABLE	NON REMARKABLE	NON REMARKABLE
1117	NON REMARKABLE	NON REMARKABLE	NON REMARKABLE	NON REMARKABLE	NON REMARKABLE	NON REMARKABLE	NON REMARKABLE
1118	NON REMARKABLE	NON REMARKABLE	NON REMARKABLE	NON REMARKABLE	NON REMARKABLE	NON REMARKABLE	NON REMARKABLE
1119	NON REMARKABLE	NON REMARKABLE	NON REMARKABLE	NON REMARKABLE	NON REMARKABLE	NON REMARKABLE	NON REMARKABLE
1120	NON REMARKABLE	NON REMARKABLE	NON REMARKABLE	NON REMARKABLE	NON REMARKABLE	NON REMARKABLE	NON REMARKABLE
1121	NON REMARKABLE	NON REMARKABLE	NON REMARKABLE	NON REMARKABLE	NON REMARKABLE	NON REMARKABLE	NON REMARKABLE
1122	NON REMARKABLE	NON REMARKABLE	NON REMARKABLE	NON REMARKABLE	NON REMARKABLE	NON REMARKABLE	NON REMARKABLE
1123	NON REMARKABLE	NON REMARKABLE	NON REMARKABLE	NON REMARKABLE	NON REMARKABLE	NON REMARKABLE	NON REMARKABLE
1124	NON REMARKABLE	NON REMARKABLE	NON REMARKABLE	NON REMARKABLE	NON REMARKABLE	NON REMARKABLE	NON REMARKABLE
1125	NON REMARKABLE	NON REMARKABLE	NON REMARKABLE	NON REMARKABLE	NON REMARKABLE	NON REMARKABLE	NON REMARKABLE
1126	NON REMARKABLE	NON REMARKABLE	NON REMARKABLE	NON REMARKABLE	NON REMARKABLE	NON REMARKABLE	NON REMARKABLE
1127	NON REMARKABLE	NON REMARKABLE	NON REMARKABLE	NON REMARKABLE	NON REMARKABLE	NON REMARKABLE	NON REMARKABLE
1128	NON REMARKABLE	NON REMARKABLE	NON REMARKABLE	NON REMARKABLE	NON REMARKABLE	NON REMARKABLE	NON REMARKABLE
1129	NON REMARKABLE	NON REMARKABLE	NON REMARKABLE	NON REMARKABLE	NON REMARKABLE	NON REMARKABLE	NON REMARKABLE
1130	NON REMARKABLE	NON REMARKABLE	NON REMARKABLE	NON REMARKABLE	NON REMARKABLE	NON REMARKABLE	NON REMARKABLE

STUDY NO. : 0918
 ANIMAL : RAT F344/DuCr | Cr | j [F344/DuCr j]
 REPORT TYPE : A1 104
 SEX : MALE

CLINICAL OBSERVATION (TIME-RELATED)
 ALL ANIMALS

Group Name 4 ppm

Animal ID-NO.	Administration 57- 7	Week-day 58- 7	59- 7	60- 7	61- 7	62- 7	63- 7
1116	NON REMARKABLE	NON REMARKABLE	NON REMARKABLE	NON REMARKABLE	NON REMARKABLE	NON REMARKABLE	NON REMARKABLE
1117	NON REMARKABLE	NON REMARKABLE	NON REMARKABLE	NON REMARKABLE	NON REMARKABLE	NON REMARKABLE	NON REMARKABLE
1118	NON REMARKABLE	NON REMARKABLE	NON REMARKABLE	NON REMARKABLE	NON REMARKABLE	NON REMARKABLE	NON REMARKABLE
1119	NON REMARKABLE	NON REMARKABLE	NON REMARKABLE	NON REMARKABLE	NON REMARKABLE	NON REMARKABLE	NON REMARKABLE
1120	NON REMARKABLE	NON REMARKABLE	NON REMARKABLE	NON REMARKABLE	NON REMARKABLE	NON REMARKABLE	NON REMARKABLE
1121	NON REMARKABLE	NON REMARKABLE	NON REMARKABLE	NON REMARKABLE	NON REMARKABLE	NON REMARKABLE	NON REMARKABLE
1122	NON REMARKABLE	NON REMARKABLE	NON REMARKABLE	NON REMARKABLE	NON REMARKABLE	NON REMARKABLE	NON REMARKABLE
1123	NON REMARKABLE	NON REMARKABLE	NON REMARKABLE	NON REMARKABLE	NON REMARKABLE	NON REMARKABLE	NON REMARKABLE
1124	NON REMARKABLE	NON REMARKABLE	NON REMARKABLE	NON REMARKABLE	NON REMARKABLE	NON REMARKABLE	NON REMARKABLE
1125	NON REMARKABLE	NON REMARKABLE	NON REMARKABLE	NON REMARKABLE	NON REMARKABLE	NON REMARKABLE	NON REMARKABLE
1126	NON REMARKABLE	NON REMARKABLE	NON REMARKABLE	NON REMARKABLE	NON REMARKABLE	NON REMARKABLE	NON REMARKABLE
1127	NON REMARKABLE	NON REMARKABLE	NON REMARKABLE	NON REMARKABLE	NON REMARKABLE	NON REMARKABLE	NON REMARKABLE
1128	MORIBUND (57-7)	ALREADY DEAD	ALREADY DEAD	ALREADY DEAD	ALREADY DEAD	ALREADY DEAD	ALREADY DEAD
1129	NON REMARKABLE	NON REMARKABLE	NON REMARKABLE	NON REMARKABLE	NON REMARKABLE	NON REMARKABLE	NON REMARKABLE
1130	NON REMARKABLE	NON REMARKABLE	NON REMARKABLE	NON REMARKABLE	NON REMARKABLE	NON REMARKABLE	NON REMARKABLE

STUDY NO. : 0918
 ANIMAL : RAT F344/DuCr | Cr | j [F344/DuCr j]
 REPORT TYPE : A1 104
 SEX : MALE

CLINICAL OBSERVATION (TIME-RELATED)
 ALL ANIMALS

Group Name 4 ppm

Animal ID-NO.	Administration 64- 7	Week-day 65- 7	66- 7	67- 7	68- 7	69- 7	70- 7
1116	NON REMARKABLE	NON REMARKABLE	NON REMARKABLE	NON REMARKABLE	NON REMARKABLE	NON REMARKABLE	NON REMARKABLE
1117	NON REMARKABLE	NON REMARKABLE	NON REMARKABLE	NON REMARKABLE	NON REMARKABLE	NON REMARKABLE	NON REMARKABLE
1118	NON REMARKABLE	NON REMARKABLE	NON REMARKABLE	NON REMARKABLE	NON REMARKABLE	NON REMARKABLE	NON REMARKABLE
1119	NON REMARKABLE	NON REMARKABLE	NON REMARKABLE	NON REMARKABLE	NON REMARKABLE	NON REMARKABLE	NON REMARKABLE
1120	NON REMARKABLE	NON REMARKABLE	NON REMARKABLE	NON REMARKABLE	NON REMARKABLE	EXTERNAL MASS M. ABDOMEN 2c	EXTERNAL MASS M. ABDOMEN 2c
1121	NON REMARKABLE	NON REMARKABLE	NON REMARKABLE	NON REMARKABLE	NON REMARKABLE	NON REMARKABLE	NON REMARKABLE
1122	NON REMARKABLE	NON REMARKABLE	NON REMARKABLE	NON REMARKABLE	NON REMARKABLE	NON REMARKABLE	NON REMARKABLE
1123	NON REMARKABLE	NON REMARKABLE	NON REMARKABLE	NON REMARKABLE	NON REMARKABLE	NON REMARKABLE	NON REMARKABLE
1124	NON REMARKABLE	NON REMARKABLE	NON REMARKABLE	NON REMARKABLE	NON REMARKABLE	NON REMARKABLE	NON REMARKABLE
1125	NON REMARKABLE	NON REMARKABLE	NON REMARKABLE	NON REMARKABLE	NON REMARKABLE	NON REMARKABLE	NON REMARKABLE
1126	NON REMARKABLE	NON REMARKABLE	NON REMARKABLE	NON REMARKABLE	NON REMARKABLE	NON REMARKABLE	NON REMARKABLE
1127	NON REMARKABLE	NON REMARKABLE	NON REMARKABLE	NON REMARKABLE	NON REMARKABLE	NON REMARKABLE	NON REMARKABLE
1128	ALREADY DEAD	ALREADY DEAD	ALREADY DEAD	ALREADY DEAD	ALREADY DEAD	ALREADY DEAD	ALREADY DEAD
1129	NON REMARKABLE	NON REMARKABLE	NON REMARKABLE	NON REMARKABLE	NON REMARKABLE	NON REMARKABLE	NON REMARKABLE
1130	NON REMARKABLE	NON REMARKABLE	NON REMARKABLE	NON REMARKABLE	NON REMARKABLE	NON REMARKABLE	NON REMARKABLE

STUDY NO. : 0918
 ANIMAL : RAT F344/DuCr | Cr | j [F344/DuCr j]
 REPORT TYPE : A1 104
 SEX : MALE

CLINICAL OBSERVATION (TIME-RELATED)
 ALL ANIMALS

Group Name 4 ppm

Animal ID-NO.	Administration 71- 7	Week-day 72- 7	73- 7	74- 7	75- 7	76- 7	77- 7
1116	NON REMARKABLE	NON REMARKABLE	NON REMARKABLE	NON REMARKABLE	NON REMARKABLE	NON REMARKABLE	NON REMARKABLE
1117	NON REMARKABLE	NON REMARKABLE	NON REMARKABLE	NON REMARKABLE	NON REMARKABLE	NON REMARKABLE	NON REMARKABLE
1118	NON REMARKABLE	NON REMARKABLE	NON REMARKABLE	NON REMARKABLE	NON REMARKABLE	NON REMARKABLE	NON REMARKABLE
1119	NON REMARKABLE	NON REMARKABLE	NON REMARKABLE	NON REMARKABLE	NON REMARKABLE	NON REMARKABLE	NON REMARKABLE
1120	EXTERNAL MASS M. ABDOMEN 2c	EXTERNAL MASS M. ABDOMEN 3d	EXTERNAL MASS M. ABDOMEN 3d	EXTERNAL MASS M. ABDOMEN 3d	EXTERNAL MASS M. ABDOMEN 3d	EXTERNAL MASS M. ABDOMEN 3d	EXTERNAL MASS M. ABDOMEN 4d
1121	NON REMARKABLE	NON REMARKABLE	NON REMARKABLE	NON REMARKABLE	NON REMARKABLE	NON REMARKABLE	NON REMARKABLE
1122	NON REMARKABLE	NON REMARKABLE	NON REMARKABLE	NON REMARKABLE	NON REMARKABLE	NON REMARKABLE	NON REMARKABLE
1123	NON REMARKABLE	NON REMARKABLE	NON REMARKABLE	ANEMIA	MORIBUND (75-7)	ALREADY DEAD	ALREADY DEAD
1124	NON REMARKABLE	NON REMARKABLE	NON REMARKABLE	NON REMARKABLE	NON REMARKABLE	NON REMARKABLE	NON REMARKABLE
1125	NON REMARKABLE	NON REMARKABLE	NON REMARKABLE	NON REMARKABLE	NON REMARKABLE	NON REMARKABLE	NON REMARKABLE
1126	NON REMARKABLE	NON REMARKABLE	NON REMARKABLE	NON REMARKABLE	NON REMARKABLE	NON REMARKABLE	NON REMARKABLE
1127	NON REMARKABLE	NON REMARKABLE	NON REMARKABLE	NON REMARKABLE	NON REMARKABLE	NON REMARKABLE	NON REMARKABLE
1128	ALREADY DEAD	ALREADY DEAD	ALREADY DEAD	ALREADY DEAD	ALREADY DEAD	ALREADY DEAD	ALREADY DEAD
1129	NON REMARKABLE	NON REMARKABLE	NON REMARKABLE	NON REMARKABLE	NON REMARKABLE	NON REMARKABLE	NON REMARKABLE
1130	NON REMARKABLE	NON REMARKABLE	NON REMARKABLE	NON REMARKABLE	NON REMARKABLE	NON REMARKABLE	NON REMARKABLE

STUDY NO. : 0918
 ANIMAL : RAT F344/DuCr | Cr | j [F344/DuCr j]
 REPORT TYPE : A1 104
 SEX : MALE

CLINICAL OBSERVATION (TIME-RELATED)
 ALL ANIMALS

Group Name 4 ppm

Animal ID-NO.	Administration 78- 7	Week-day 79- 7	80- 7	81- 7	82- 7	83- 7	84- 7
1116	NON REMARKABLE	NON REMARKABLE	NON REMARKABLE	NON REMARKABLE	NON REMARKABLE	NON REMARKABLE	NON REMARKABLE
1117	NON REMARKABLE	NON REMARKABLE	NON REMARKABLE	NON REMARKABLE	NON REMARKABLE	NON REMARKABLE	NON REMARKABLE
1118	NON REMARKABLE	NON REMARKABLE	NON REMARKABLE	NON REMARKABLE	NON REMARKABLE	NON REMARKABLE	NON REMARKABLE
1119	NON REMARKABLE	NON REMARKABLE	NON REMARKABLE	NON REMARKABLE	NON REMARKABLE	NON REMARKABLE	NON REMARKABLE
1120	EXTERNAL MASS M. ABDOMEN 4d	EXTERNAL MASS M. ABDOMEN 4d	EXTERNAL MASS M. ABDOMEN 4c	EXTERNAL MASS M. ABDOMEN 4c	EXTERNAL MASS M. ABDOMEN 4c ANEMIA	EXTERNAL MASS M. ABDOMEN 4c ANEMIA	EXTERNAL MASS M. ABDOMEN 4b ANEMIA
1121	NON REMARKABLE	NON REMARKABLE	NON REMARKABLE	NON REMARKABLE	NON REMARKABLE	NON REMARKABLE	NON REMARKABLE
1122	NON REMARKABLE	NON REMARKABLE	NON REMARKABLE	NON REMARKABLE	NON REMARKABLE	NON REMARKABLE	NON REMARKABLE
1123	ALREADY DEAD	ALREADY DEAD	ALREADY DEAD	ALREADY DEAD	ALREADY DEAD	ALREADY DEAD	ALREADY DEAD
1124	NON REMARKABLE	NON REMARKABLE	NON REMARKABLE	NON REMARKABLE	NON REMARKABLE	NON REMARKABLE	NON REMARKABLE
1125	NON REMARKABLE	NON REMARKABLE	NON REMARKABLE	NON REMARKABLE	NON REMARKABLE	NON REMARKABLE	NON REMARKABLE
1126	NON REMARKABLE	NON REMARKABLE	NON REMARKABLE	NON REMARKABLE	NON REMARKABLE	NON REMARKABLE	NON REMARKABLE
1127	NON REMARKABLE	NON REMARKABLE	NON REMARKABLE	NON REMARKABLE	NON REMARKABLE	NON REMARKABLE	NON REMARKABLE
1128	ALREADY DEAD	ALREADY DEAD	ALREADY DEAD	ALREADY DEAD	ALREADY DEAD	ALREADY DEAD	ALREADY DEAD
1129	NON REMARKABLE	NON REMARKABLE	NON REMARKABLE	NON REMARKABLE	NON REMARKABLE	NON REMARKABLE	NON REMARKABLE
1130	NON REMARKABLE	NON REMARKABLE	NON REMARKABLE	NON REMARKABLE	NON REMARKABLE	NON REMARKABLE	NON REMARKABLE

STUDY NO. : 0918
ANIMAL : RAT F344/DuCr ICr Ij [F344/DuCr j]
REPORT TYPE : A1 104
SEX : MALE

CLINICAL OBSERVATION (TIME-RELATED)
ALL ANIMALS

Group Name 4 ppm

Animal ID-NO.	Administration 85- 7	Week-day 86- 7	87- 7	88- 7	89- 7	90- 7	91- 7
1116	NON REMARKABLE	NON REMARKABLE	NON REMARKABLE	NON REMARKABLE	NON REMARKABLE	NON REMARKABLE	NON REMARKABLE
1117	NON REMARKABLE	NON REMARKABLE	NON REMARKABLE	NON REMARKABLE	NON REMARKABLE	NON REMARKABLE	NON REMARKABLE
1118	NON REMARKABLE	NON REMARKABLE	NON REMARKABLE	NON REMARKABLE	NON REMARKABLE	NON REMARKABLE	NON REMARKABLE
1119	NON REMARKABLE	NON REMARKABLE	NON REMARKABLE	NON REMARKABLE	NON REMARKABLE	NON REMARKABLE	NON REMARKABLE
1120	EXTERNAL MASS M. ABDOMEN 4b	EXTERNAL MASS M. ABDOMEN 4b	EXTERNAL MASS M. ABDOMEN 4b	EXTERNAL MASS M. ABDOMEN 4b	EXTERNAL MASS M. ABDOMEN 4b	EXTERNAL MASS M. ABDOMEN 4b	EXTERNAL MASS M. ABDOMEN 4b
1121	NON REMARKABLE	NON REMARKABLE	NON REMARKABLE	NON REMARKABLE	NON REMARKABLE	NON REMARKABLE	NON REMARKABLE
1122	NON REMARKABLE	NON REMARKABLE	NON REMARKABLE	NON REMARKABLE	NON REMARKABLE	NON REMARKABLE	NON REMARKABLE
1123	ALREADY DEAD	ALREADY DEAD	ALREADY DEAD	ALREADY DEAD	ALREADY DEAD	ALREADY DEAD	ALREADY DEAD
1124	NON REMARKABLE	NON REMARKABLE	NON REMARKABLE	NON REMARKABLE	NON REMARKABLE	NON REMARKABLE	NON REMARKABLE
1125	NON REMARKABLE	NON REMARKABLE	NON REMARKABLE	NON REMARKABLE	NON REMARKABLE	NON REMARKABLE	NON REMARKABLE
1126	NON REMARKABLE	NON REMARKABLE	NON REMARKABLE	NON REMARKABLE	NON REMARKABLE	NON REMARKABLE	NON REMARKABLE
1127	NON REMARKABLE	NON REMARKABLE	NON REMARKABLE	NON REMARKABLE	NON REMARKABLE	NON REMARKABLE	NON REMARKABLE
1128	ALREADY DEAD	ALREADY DEAD	ALREADY DEAD	ALREADY DEAD	ALREADY DEAD	ALREADY DEAD	ALREADY DEAD
1129	NON REMARKABLE	NON REMARKABLE	EXTERNAL MASS M. BREAST 6c	EXTERNAL MASS M. BREAST 7c	EXTERNAL MASS M. BREAST 7c IRREGULAR BREATHING	MORIBUND (90-7)	ALREADY DEAD
1130	NON REMARKABLE	NON REMARKABLE	NON REMARKABLE	NON REMARKABLE	NON REMARKABLE	NON REMARKABLE	NON REMARKABLE

STUDY NO. : 0918
 ANIMAL : RAT F344/DuCr | Cr | j [F344/DuCr j]
 REPORT TYPE : A1 104
 SEX : MALE

CLINICAL OBSERVATION (TIME-RELATED)
 ALL ANIMALS

Group Name 4 ppm

Animal ID-NO.	Administration 92- 7	Week-day 93- 7	94- 7	95- 7	96- 7	97- 7	98- 7
1116	NON REMARKABLE	NON REMARKABLE	NON REMARKABLE	MORIBUND (95-7)	ALREADY DEAD	ALREADY DEAD	ALREADY DEAD
1117	NON REMARKABLE	EXTERNAL MASS M. POSTERIOR DORSUM 4c	EXTERNAL MASS M. POSTERIOR DORSUM 4c	EXTERNAL MASS M. POSTERIOR DORSUM 4c	EXTERNAL MASS M. POSTERIOR DORSUM 4c	EXTERNAL MASS M. POSTERIOR DORSUM 4c	EXTERNAL MASS M. POSTERIOR DORSUM 4c
1118	NON REMARKABLE	NON REMARKABLE	NON REMARKABLE	NON REMARKABLE	NON REMARKABLE	NON REMARKABLE	NON REMARKABLE
1119	NON REMARKABLE	NON REMARKABLE	NON REMARKABLE	NON REMARKABLE	ANEMIA IRREGULAR BREATHING	ANEMIA IRREGULAR BREATHING	INTERNAL MASS ANEMIA IRREGULAR BREATHING
1120	EXTERNAL MASS M. ABDOMEN 4b	EXTERNAL MASS M. ABDOMEN 4b	EXTERNAL MASS M. ABDOMEN 4b	EXTERNAL MASS M. ABDOMEN 4b	EXTERNAL MASS M. ABDOMEN 4b ANEMIA	EXTERNAL MASS M. ABDOMEN 4b ANEMIA	EXTERNAL MASS M. ABDOMEN 4b
1121	NON REMARKABLE	NON REMARKABLE	NON REMARKABLE	NON REMARKABLE	NON REMARKABLE	NON REMARKABLE	NON REMARKABLE
1122	NON REMARKABLE	NON REMARKABLE	NON REMARKABLE	NON REMARKABLE	NON REMARKABLE	NON REMARKABLE	NON REMARKABLE
1123	ALREADY DEAD	ALREADY DEAD	ALREADY DEAD	ALREADY DEAD	ALREADY DEAD	ALREADY DEAD	ALREADY DEAD
1124	NON REMARKABLE	NON REMARKABLE	NON REMARKABLE	NON REMARKABLE	NON REMARKABLE	NON REMARKABLE	NON REMARKABLE
1125	NON REMARKABLE	NON REMARKABLE	NON REMARKABLE	NON REMARKABLE	NON REMARKABLE	NON REMARKABLE	NON REMARKABLE
1126	NON REMARKABLE	NON REMARKABLE	NON REMARKABLE	NON REMARKABLE	NON REMARKABLE	NON REMARKABLE	NON REMARKABLE
1127	NON REMARKABLE	NON REMARKABLE	NON REMARKABLE	NON REMARKABLE	NON REMARKABLE	NON REMARKABLE	NON REMARKABLE
1128	ALREADY DEAD	ALREADY DEAD	ALREADY DEAD	ALREADY DEAD	ALREADY DEAD	ALREADY DEAD	ALREADY DEAD
1129	ALREADY DEAD	ALREADY DEAD	ALREADY DEAD	ALREADY DEAD	ALREADY DEAD	ALREADY DEAD	ALREADY DEAD
1130	NON REMARKABLE	NON REMARKABLE	NON REMARKABLE	NON REMARKABLE	NON REMARKABLE	NON REMARKABLE	NON REMARKABLE

STUDY NO. : 0918
ANIMAL : RAT F344/DuCr lCr l j [F344/DuCr j]
REPORT TYPE : A1 104
SEX : MALE

CLINICAL OBSERVATION (TIME-RELATED)
ALL ANIMALS

Group Name 4 ppm

Animal ID-NO.	Administration 99- 7	Week-day 100- 7	101- 7	102- 7	103- 7	104- 7
1116	ALREADY DEAD	ALREADY DEAD	ALREADY DEAD	ALREADY DEAD	ALREADY DEAD	ALREADY DEAD
1117	EXTERNAL MASS M. POSTERIOR DORSUM 4c	EXTERNAL MASS M. POSTERIOR DORSUM 4c	EXTERNAL MASS M. POSTERIOR DORSUM 4c	EXTERNAL MASS M. POSTERIOR DORSUM 4c	EXTERNAL MASS M. POSTERIOR DORSUM 4c	EXTERNAL MASS M. POSTERIOR DORSUM 4c
1118	NON REMARKABLE	NON REMARKABLE	NON REMARKABLE	NON REMARKABLE	NON REMARKABLE	NON REMARKABLE
1119	MORIBUND (99-7)	ALREADY DEAD	ALREADY DEAD	ALREADY DEAD	ALREADY DEAD	ALREADY DEAD
1120	EXTERNAL MASS M. ABDOMEN 4b	EXTERNAL MASS M. ABDOMEN 4b	EXTERNAL MASS M. ABDOMEN 4b	EXTERNAL MASS M. ABDOMEN 4b	EXTERNAL MASS M. ABDOMEN 4b ANEMIA	EXTERNAL MASS M. ABDOMEN 4b ANEMIA HEMORRHAGE o
1121	NON REMARKABLE	NON REMARKABLE	NON REMARKABLE	NON REMARKABLE	NON REMARKABLE	NON REMARKABLE
1122	NON REMARKABLE	NON REMARKABLE	NON REMARKABLE	NON REMARKABLE	NON REMARKABLE	NON REMARKABLE
1123	ALREADY DEAD	ALREADY DEAD	ALREADY DEAD	ALREADY DEAD	ALREADY DEAD	ALREADY DEAD
1124	NON REMARKABLE	NON REMARKABLE	NON REMARKABLE	NON REMARKABLE	NON REMARKABLE	NON REMARKABLE
1125	NON REMARKABLE	NON REMARKABLE	NON REMARKABLE	NON REMARKABLE	NON REMARKABLE	NON REMARKABLE
1126	NON REMARKABLE	NON REMARKABLE	NON REMARKABLE	NON REMARKABLE	NON REMARKABLE	NON REMARKABLE
1127	NON REMARKABLE	NON REMARKABLE	NON REMARKABLE	NON REMARKABLE	NON REMARKABLE	NON REMARKABLE
1128	ALREADY DEAD	ALREADY DEAD	ALREADY DEAD	ALREADY DEAD	ALREADY DEAD	ALREADY DEAD
1129	ALREADY DEAD	ALREADY DEAD	ALREADY DEAD	ALREADY DEAD	ALREADY DEAD	ALREADY DEAD
1130	NON REMARKABLE	NON REMARKABLE	NON REMARKABLE	NON REMARKABLE	NON REMARKABLE	NON REMARKABLE

STUDY NO. : 0918
ANIMAL : RAT F344/DuCr lCr l j [F344/DuCr j]
REPORT TYPE : A1 104
SEX : MALE

Group Name 4 ppm

CLINICAL OBSERVATION (TIME-RELATED)
ALL ANIMALS

Animal ID-NO.	Administration 1- 7	Week-day 2- 7	3- 7	4- 7	5- 7	6- 7	7- 7
1131	NON REMARKABLE	NON REMARKABLE	NON REMARKABLE	NON REMARKABLE	NON REMARKABLE	NON REMARKABLE	NON REMARKABLE
1132	NON REMARKABLE	NON REMARKABLE	NON REMARKABLE	NON REMARKABLE	NON REMARKABLE	NON REMARKABLE	NON REMARKABLE
1133	NON REMARKABLE	NON REMARKABLE	NON REMARKABLE	NON REMARKABLE	NON REMARKABLE	NON REMARKABLE	NON REMARKABLE
1134	NON REMARKABLE	NON REMARKABLE	NON REMARKABLE	NON REMARKABLE	NON REMARKABLE	NON REMARKABLE	NON REMARKABLE
1135	NON REMARKABLE	NON REMARKABLE	NON REMARKABLE	NON REMARKABLE	NON REMARKABLE	NON REMARKABLE	NON REMARKABLE
1136	NON REMARKABLE	NON REMARKABLE	NON REMARKABLE	NON REMARKABLE	NON REMARKABLE	NON REMARKABLE	NON REMARKABLE
1137	NON REMARKABLE	NON REMARKABLE	NON REMARKABLE	NON REMARKABLE	NON REMARKABLE	NON REMARKABLE	NON REMARKABLE
1138	NON REMARKABLE	NON REMARKABLE	NON REMARKABLE	NON REMARKABLE	NON REMARKABLE	NON REMARKABLE	NON REMARKABLE
1139	NON REMARKABLE	NON REMARKABLE	NON REMARKABLE	NON REMARKABLE	NON REMARKABLE	NON REMARKABLE	NON REMARKABLE
1140	NON REMARKABLE	NON REMARKABLE	NON REMARKABLE	NON REMARKABLE	NON REMARKABLE	NON REMARKABLE	NON REMARKABLE
1141	NON REMARKABLE	NON REMARKABLE	NON REMARKABLE	NON REMARKABLE	NON REMARKABLE	NON REMARKABLE	NON REMARKABLE
1142	NON REMARKABLE	NON REMARKABLE	NON REMARKABLE	NON REMARKABLE	NON REMARKABLE	NON REMARKABLE	NON REMARKABLE
1143	NON REMARKABLE	NON REMARKABLE	NON REMARKABLE	NON REMARKABLE	NON REMARKABLE	NON REMARKABLE	NON REMARKABLE
1144	NON REMARKABLE	NON REMARKABLE	NON REMARKABLE	NON REMARKABLE	NON REMARKABLE	NON REMARKABLE	NON REMARKABLE
1145	NON REMARKABLE	NON REMARKABLE	NON REMARKABLE	NON REMARKABLE	NON REMARKABLE	NON REMARKABLE	NON REMARKABLE
1146	NON REMARKABLE	NON REMARKABLE	NON REMARKABLE	NON REMARKABLE	NON REMARKABLE	NON REMARKABLE	NON REMARKABLE

STUDY NO. : 0918
ANIMAL : RAT F344/DuCr | Cr | j [F344/DuCr j]
REPORT TYPE : A1 104
SEX : MALE

Group Name 4 ppm

CLINICAL OBSERVATION (TIME-RELATED)
ALL ANIMALS

Animal ID-NO.	Administration 8- 7	Week-day 9- 7	10- 7	11- 7	12- 7	13- 7	14- 7
1131	NON REMARKABLE	NON REMARKABLE	NON REMARKABLE	NON REMARKABLE	NON REMARKABLE	NON REMARKABLE	NON REMARKABLE
1132	NON REMARKABLE	NON REMARKABLE	NON REMARKABLE	NON REMARKABLE	NON REMARKABLE	NON REMARKABLE	NON REMARKABLE
1133	NON REMARKABLE	NON REMARKABLE	NON REMARKABLE	NON REMARKABLE	NON REMARKABLE	NON REMARKABLE	NON REMARKABLE
1134	NON REMARKABLE	NON REMARKABLE	NON REMARKABLE	NON REMARKABLE	NON REMARKABLE	NON REMARKABLE	NON REMARKABLE
1135	NON REMARKABLE	NON REMARKABLE	NON REMARKABLE	NON REMARKABLE	NON REMARKABLE	NON REMARKABLE	NON REMARKABLE
1136	NON REMARKABLE	NON REMARKABLE	NON REMARKABLE	NON REMARKABLE	NON REMARKABLE	NON REMARKABLE	NON REMARKABLE
1137	NON REMARKABLE	NON REMARKABLE	NON REMARKABLE	NON REMARKABLE	NON REMARKABLE	NON REMARKABLE	NON REMARKABLE
1138	NON REMARKABLE	NON REMARKABLE	NON REMARKABLE	NON REMARKABLE	NON REMARKABLE	NON REMARKABLE	NON REMARKABLE
1139	NON REMARKABLE	NON REMARKABLE	NON REMARKABLE	NON REMARKABLE	NON REMARKABLE	NON REMARKABLE	NON REMARKABLE
1140	NON REMARKABLE	NON REMARKABLE	NON REMARKABLE	NON REMARKABLE	NON REMARKABLE	NON REMARKABLE	NON REMARKABLE
1141	NON REMARKABLE	NON REMARKABLE	NON REMARKABLE	NON REMARKABLE	NON REMARKABLE	NON REMARKABLE	NON REMARKABLE
1142	NON REMARKABLE	NON REMARKABLE	NON REMARKABLE	NON REMARKABLE	NON REMARKABLE	NON REMARKABLE	NON REMARKABLE
1143	NON REMARKABLE	NON REMARKABLE	NON REMARKABLE	NON REMARKABLE	NON REMARKABLE	NON REMARKABLE	NON REMARKABLE
1144	NON REMARKABLE	NON REMARKABLE	NON REMARKABLE	NON REMARKABLE	NON REMARKABLE	NON REMARKABLE	NON REMARKABLE
1145	NON REMARKABLE	NON REMARKABLE	NON REMARKABLE	NON REMARKABLE	NON REMARKABLE	NON REMARKABLE	NON REMARKABLE
1146	NON REMARKABLE	NON REMARKABLE	NON REMARKABLE	NON REMARKABLE	NON REMARKABLE	NON REMARKABLE	NON REMARKABLE

STUDY NO. : 0918
ANIMAL : RAT F344/DuCr ICr Ij [F344/DuCr j]
REPORT TYPE : A1 104
SEX : MALE

Group Name 4 ppm

CLINICAL OBSERVATION (TIME-RELATED)
ALL ANIMALS

Animal ID-NO.	Administration 15- 7	Week-day 16- 7	17- 7	18- 7	19- 7	20- 7	21- 7
1131	NON REMARKABLE	NON REMARKABLE	NON REMARKABLE	NON REMARKABLE	NON REMARKABLE	NON REMARKABLE	NON REMARKABLE
1132	NON REMARKABLE	NON REMARKABLE	NON REMARKABLE	NON REMARKABLE	NON REMARKABLE	NON REMARKABLE	NON REMARKABLE
1133	NON REMARKABLE	NON REMARKABLE	NON REMARKABLE	NON REMARKABLE	NON REMARKABLE	NON REMARKABLE	NON REMARKABLE
1134	NON REMARKABLE	NON REMARKABLE	NON REMARKABLE	NON REMARKABLE	NON REMARKABLE	NON REMARKABLE	NON REMARKABLE
1135	NON REMARKABLE	NON REMARKABLE	NON REMARKABLE	NON REMARKABLE	NON REMARKABLE	NON REMARKABLE	NON REMARKABLE
1136	NON REMARKABLE	NON REMARKABLE	NON REMARKABLE	NON REMARKABLE	NON REMARKABLE	NON REMARKABLE	NON REMARKABLE
1137	NON REMARKABLE	NON REMARKABLE	NON REMARKABLE	NON REMARKABLE	NON REMARKABLE	NON REMARKABLE	NON REMARKABLE
1138	NON REMARKABLE	NON REMARKABLE	NON REMARKABLE	NON REMARKABLE	NON REMARKABLE	NON REMARKABLE	NON REMARKABLE
1139	NON REMARKABLE	NON REMARKABLE	NON REMARKABLE	NON REMARKABLE	NON REMARKABLE	NON REMARKABLE	NON REMARKABLE
1140	NON REMARKABLE	NON REMARKABLE	NON REMARKABLE	NON REMARKABLE	NON REMARKABLE	NON REMARKABLE	NON REMARKABLE
1141	NON REMARKABLE	NON REMARKABLE	NON REMARKABLE	NON REMARKABLE	NON REMARKABLE	NON REMARKABLE	NON REMARKABLE
1142	NON REMARKABLE	NON REMARKABLE	NON REMARKABLE	NON REMARKABLE	NON REMARKABLE	NON REMARKABLE	NON REMARKABLE
1143	NON REMARKABLE	NON REMARKABLE	NON REMARKABLE	NON REMARKABLE	NON REMARKABLE	NON REMARKABLE	NON REMARKABLE
1144	NON REMARKABLE	NON REMARKABLE	NON REMARKABLE	NON REMARKABLE	NON REMARKABLE	NON REMARKABLE	NON REMARKABLE
1145	NON REMARKABLE	NON REMARKABLE	NON REMARKABLE	NON REMARKABLE	NON REMARKABLE	NON REMARKABLE	NON REMARKABLE
1146	NON REMARKABLE	NON REMARKABLE	NON REMARKABLE	NON REMARKABLE	NON REMARKABLE	NON REMARKABLE	NON REMARKABLE

STUDY NO. : 0918
 ANIMAL : RAT F344/DuCr | Cr | j [F344/DuCr j]
 REPORT TYPE : A1 104
 SEX : MALE

Group Name 4 ppm

CLINICAL OBSERVATION (TIME-RELATED)
 ALL ANIMALS

Animal ID-NO.	Administration 22- 7	Week-day 23- 7	24- 7	25- 7	26- 7	27- 7	28- 7
1131	NON REMARKABLE	NON REMARKABLE	NON REMARKABLE	NON REMARKABLE	NON REMARKABLE	NON REMARKABLE	NON REMARKABLE
1132	NON REMARKABLE	NON REMARKABLE	NON REMARKABLE	NON REMARKABLE	NON REMARKABLE	NON REMARKABLE	NON REMARKABLE
1133	NON REMARKABLE	NON REMARKABLE	NON REMARKABLE	NON REMARKABLE	NON REMARKABLE	NON REMARKABLE	NON REMARKABLE
1134	NON REMARKABLE	NON REMARKABLE	NON REMARKABLE	NON REMARKABLE	NON REMARKABLE	NON REMARKABLE	NON REMARKABLE
1135	NON REMARKABLE	NON REMARKABLE	NON REMARKABLE	NON REMARKABLE	NON REMARKABLE	NON REMARKABLE	NON REMARKABLE
1136	NON REMARKABLE	NON REMARKABLE	NON REMARKABLE	NON REMARKABLE	NON REMARKABLE	NON REMARKABLE	NON REMARKABLE
1137	NON REMARKABLE	NON REMARKABLE	NON REMARKABLE	NON REMARKABLE	NON REMARKABLE	NON REMARKABLE	NON REMARKABLE
1138	NON REMARKABLE	NON REMARKABLE	NON REMARKABLE	NON REMARKABLE	NON REMARKABLE	NON REMARKABLE	NON REMARKABLE
1139	NON REMARKABLE	NON REMARKABLE	NON REMARKABLE	NON REMARKABLE	NON REMARKABLE	NON REMARKABLE	NON REMARKABLE
1140	NON REMARKABLE	NON REMARKABLE	NON REMARKABLE	NON REMARKABLE	NON REMARKABLE	NON REMARKABLE	NON REMARKABLE
1141	NON REMARKABLE	NON REMARKABLE	NON REMARKABLE	NON REMARKABLE	NON REMARKABLE	NON REMARKABLE	NON REMARKABLE
1142	NON REMARKABLE	NON REMARKABLE	NON REMARKABLE	NON REMARKABLE	NON REMARKABLE	NON REMARKABLE	NON REMARKABLE
1143	NON REMARKABLE	NON REMARKABLE	NON REMARKABLE	NON REMARKABLE	NON REMARKABLE	NON REMARKABLE	NON REMARKABLE
1144	NON REMARKABLE	NON REMARKABLE	NON REMARKABLE	NON REMARKABLE	NON REMARKABLE	NON REMARKABLE	NON REMARKABLE
1145	NON REMARKABLE	NON REMARKABLE	NON REMARKABLE	NON REMARKABLE	NON REMARKABLE	NON REMARKABLE	NON REMARKABLE
1146	NON REMARKABLE	NON REMARKABLE	NON REMARKABLE	NON REMARKABLE	NON REMARKABLE	NON REMARKABLE	NON REMARKABLE

STUDY NO. : 0918
ANIMAL : RAT F344/DuCr ICr Ij [F344/DuCr j]
REPORT TYPE : A1 104
SEX : MALE

Group Name 4 ppm

CLINICAL OBSERVATION (TIME-RELATED)
ALL ANIMALS

Animal ID-NO.	Administration 29- 7	Week-day 30- 7	31- 7	32- 7	33- 7	34- 7	35- 7
1131	NON REMARKABLE	NON REMARKABLE	NON REMARKABLE	NON REMARKABLE	NON REMARKABLE	NON REMARKABLE	NON REMARKABLE
1132	NON REMARKABLE	NON REMARKABLE	NON REMARKABLE	NON REMARKABLE	NON REMARKABLE	NON REMARKABLE	NON REMARKABLE
1133	NON REMARKABLE	NON REMARKABLE	NON REMARKABLE	NON REMARKABLE	NON REMARKABLE	NON REMARKABLE	NON REMARKABLE
1134	NON REMARKABLE	NON REMARKABLE	NON REMARKABLE	NON REMARKABLE	NON REMARKABLE	NON REMARKABLE	NON REMARKABLE
1135	NON REMARKABLE	NON REMARKABLE	NON REMARKABLE	NON REMARKABLE	NON REMARKABLE	NON REMARKABLE	NON REMARKABLE
1136	NON REMARKABLE	NON REMARKABLE	NON REMARKABLE	NON REMARKABLE	NON REMARKABLE	NON REMARKABLE	NON REMARKABLE
1137	NON REMARKABLE	NON REMARKABLE	NON REMARKABLE	NON REMARKABLE	NON REMARKABLE	NON REMARKABLE	NON REMARKABLE
1138	NON REMARKABLE	NON REMARKABLE	NON REMARKABLE	NON REMARKABLE	NON REMARKABLE	NON REMARKABLE	NON REMARKABLE
1139	NON REMARKABLE	NON REMARKABLE	NON REMARKABLE	NON REMARKABLE	NON REMARKABLE	NON REMARKABLE	NON REMARKABLE
1140	NON REMARKABLE	NON REMARKABLE	NON REMARKABLE	NON REMARKABLE	NON REMARKABLE	NON REMARKABLE	NON REMARKABLE
1141	NON REMARKABLE	NON REMARKABLE	NON REMARKABLE	NON REMARKABLE	NON REMARKABLE	NON REMARKABLE	NON REMARKABLE
1142	NON REMARKABLE	NON REMARKABLE	NON REMARKABLE	NON REMARKABLE	NON REMARKABLE	NON REMARKABLE	NON REMARKABLE
1143	NON REMARKABLE	NON REMARKABLE	NON REMARKABLE	NON REMARKABLE	NON REMARKABLE	NON REMARKABLE	NON REMARKABLE
1144	NON REMARKABLE	NON REMARKABLE	NON REMARKABLE	NON REMARKABLE	NON REMARKABLE	NON REMARKABLE	NON REMARKABLE
1145	NON REMARKABLE	NON REMARKABLE	NON REMARKABLE	NON REMARKABLE	NON REMARKABLE	NON REMARKABLE	NON REMARKABLE
1146	NON REMARKABLE	NON REMARKABLE	NON REMARKABLE	NON REMARKABLE	NON REMARKABLE	NON REMARKABLE	NON REMARKABLE

STUDY NO. : 0918
 ANIMAL : RAT F344/DuCr ICr Ij [F344/DuCr j]
 REPORT TYPE : A1 104
 SEX : MALE

Group Name 4 ppm

CLINICAL OBSERVATION (TIME-RELATED)
 ALL ANIMALS

Animal ID-NO.	Administration 36- 7	Week-day 37- 7	38- 7	39- 7	40- 7	41- 7	42- 7
1131	NON REMARKABLE	NON REMARKABLE	NON REMARKABLE	NON REMARKABLE	NON REMARKABLE	NON REMARKABLE	NON REMARKABLE
1132	NON REMARKABLE	NON REMARKABLE	NON REMARKABLE	NON REMARKABLE	NON REMARKABLE	NON REMARKABLE	NON REMARKABLE
1133	NON REMARKABLE	NON REMARKABLE	NON REMARKABLE	NON REMARKABLE	NON REMARKABLE	NON REMARKABLE	NON REMARKABLE
1134	NON REMARKABLE	NON REMARKABLE	NON REMARKABLE	NON REMARKABLE	NON REMARKABLE	NON REMARKABLE	NON REMARKABLE
1135	NON REMARKABLE	NON REMARKABLE	NON REMARKABLE	NON REMARKABLE	NON REMARKABLE	NON REMARKABLE	NON REMARKABLE
1136	NON REMARKABLE	NON REMARKABLE	NON REMARKABLE	NON REMARKABLE	NON REMARKABLE	NON REMARKABLE	NON REMARKABLE
1137	NON REMARKABLE	NON REMARKABLE	NON REMARKABLE	NON REMARKABLE	NON REMARKABLE	NON REMARKABLE	NON REMARKABLE
1138	NON REMARKABLE	NON REMARKABLE	NON REMARKABLE	NON REMARKABLE	NON REMARKABLE	NON REMARKABLE	NON REMARKABLE
1139	NON REMARKABLE	NON REMARKABLE	NON REMARKABLE	NON REMARKABLE	NON REMARKABLE	NON REMARKABLE	NON REMARKABLE
1140	NON REMARKABLE	NON REMARKABLE	NON REMARKABLE	NON REMARKABLE	NON REMARKABLE	NON REMARKABLE	NON REMARKABLE
1141	NON REMARKABLE	NON REMARKABLE	NON REMARKABLE	NON REMARKABLE	NON REMARKABLE	NON REMARKABLE	NON REMARKABLE
1142	NON REMARKABLE	NON REMARKABLE	NON REMARKABLE	NON REMARKABLE	NON REMARKABLE	NON REMARKABLE	NON REMARKABLE
1143	NON REMARKABLE	NON REMARKABLE	NON REMARKABLE	NON REMARKABLE	NON REMARKABLE	NON REMARKABLE	NON REMARKABLE
1144	NON REMARKABLE	NON REMARKABLE	NON REMARKABLE	NON REMARKABLE	NON REMARKABLE	NON REMARKABLE	NON REMARKABLE
1145	NON REMARKABLE	NON REMARKABLE	NON REMARKABLE	NON REMARKABLE	NON REMARKABLE	NON REMARKABLE	NON REMARKABLE
1146	NON REMARKABLE	NON REMARKABLE	NON REMARKABLE	NON REMARKABLE	NON REMARKABLE	NON REMARKABLE	NON REMARKABLE

STUDY NO. : 0918
ANIMAL : RAT F344/DuCr ICr Ij [F344/DuCr j]
REPORT TYPE : A1 104
SEX : MALE

Group Name 4 ppm

CLINICAL OBSERVATION (TIME-RELATED)
ALL ANIMALS

Animal ID-NO.	Administration 43- 7	Week-day 44- 7	45- 7	46- 7	47- 7	48- 7	49- 7
1131	NON REMARKABLE	NON REMARKABLE	NON REMARKABLE	NON REMARKABLE	NON REMARKABLE	NON REMARKABLE	NON REMARKABLE
1132	NON REMARKABLE	NON REMARKABLE	NON REMARKABLE	NON REMARKABLE	NON REMARKABLE	NON REMARKABLE	NON REMARKABLE
1133	NON REMARKABLE	NON REMARKABLE	NON REMARKABLE	NON REMARKABLE	NON REMARKABLE	NON REMARKABLE	NON REMARKABLE
1134	NON REMARKABLE	NON REMARKABLE	NON REMARKABLE	NON REMARKABLE	NON REMARKABLE	NON REMARKABLE	NON REMARKABLE
1135	NON REMARKABLE	NON REMARKABLE	NON REMARKABLE	NON REMARKABLE	NON REMARKABLE	NON REMARKABLE	NON REMARKABLE
1136	NON REMARKABLE	NON REMARKABLE	NON REMARKABLE	NON REMARKABLE	NON REMARKABLE	NON REMARKABLE	NON REMARKABLE
1137	NON REMARKABLE	NON REMARKABLE	NON REMARKABLE	NON REMARKABLE	NON REMARKABLE	NON REMARKABLE	NON REMARKABLE
1138	NON REMARKABLE	NON REMARKABLE	NON REMARKABLE	NON REMARKABLE	NON REMARKABLE	NON REMARKABLE	NON REMARKABLE
1139	NON REMARKABLE	NON REMARKABLE	NON REMARKABLE	NON REMARKABLE	NON REMARKABLE	NON REMARKABLE	NON REMARKABLE
1140	NON REMARKABLE	NON REMARKABLE	NON REMARKABLE	NON REMARKABLE	NON REMARKABLE	NON REMARKABLE	NON REMARKABLE
1141	NON REMARKABLE	NON REMARKABLE	NON REMARKABLE	NON REMARKABLE	NON REMARKABLE	NON REMARKABLE	NON REMARKABLE
1142	NON REMARKABLE	NON REMARKABLE	NON REMARKABLE	NON REMARKABLE	NON REMARKABLE	NON REMARKABLE	NON REMARKABLE
1143	NON REMARKABLE	NON REMARKABLE	NON REMARKABLE	NON REMARKABLE	NON REMARKABLE	NON REMARKABLE	NON REMARKABLE
1144	NON REMARKABLE	NON REMARKABLE	NON REMARKABLE	NON REMARKABLE	NON REMARKABLE	NON REMARKABLE	NON REMARKABLE
1145	NON REMARKABLE	NON REMARKABLE	NON REMARKABLE	NON REMARKABLE	NON REMARKABLE	NON REMARKABLE	NON REMARKABLE
1146	NON REMARKABLE	NON REMARKABLE	NON REMARKABLE	NON REMARKABLE	NON REMARKABLE	NON REMARKABLE	NON REMARKABLE

STUDY NO. : 0918
ANIMAL : RAT F344/DuCr | Cr | j [F344/DuCr j]
REPORT TYPE : A1 104
SEX : MALE

Group Name 4 ppm

CLINICAL OBSERVATION (TIME-RELATED)
ALL ANIMALS

Animal ID-NO.	Administration 50- 7	Week-day 51- 7	52- 7	53- 7	54- 7	55- 7	56- 7
1131	NON REMARKABLE	NON REMARKABLE	NON REMARKABLE	NON REMARKABLE	NON REMARKABLE	NON REMARKABLE	NON REMARKABLE
1132	NON REMARKABLE	NON REMARKABLE	NON REMARKABLE	NON REMARKABLE	NON REMARKABLE	NON REMARKABLE	NON REMARKABLE
1133	NON REMARKABLE	NON REMARKABLE	NON REMARKABLE	NON REMARKABLE	NON REMARKABLE	NON REMARKABLE	NON REMARKABLE
1134	NON REMARKABLE	NON REMARKABLE	NON REMARKABLE	NON REMARKABLE	NON REMARKABLE	NON REMARKABLE	NON REMARKABLE
1135	NON REMARKABLE	NON REMARKABLE	NON REMARKABLE	NON REMARKABLE	NON REMARKABLE	NON REMARKABLE	NON REMARKABLE
1136	NON REMARKABLE	NON REMARKABLE	NON REMARKABLE	NON REMARKABLE	NON REMARKABLE	NON REMARKABLE	NON REMARKABLE
1137	NON REMARKABLE	NON REMARKABLE	NON REMARKABLE	NON REMARKABLE	NON REMARKABLE	NON REMARKABLE	NON REMARKABLE
1138	NON REMARKABLE	NON REMARKABLE	NON REMARKABLE	NON REMARKABLE	NON REMARKABLE	NON REMARKABLE	NON REMARKABLE
1139	NON REMARKABLE	NON REMARKABLE	NON REMARKABLE	NON REMARKABLE	NON REMARKABLE	NON REMARKABLE	NON REMARKABLE
1140	NON REMARKABLE	NON REMARKABLE	NON REMARKABLE	NON REMARKABLE	NON REMARKABLE	NON REMARKABLE	NON REMARKABLE
1141	NON REMARKABLE	NON REMARKABLE	NON REMARKABLE	NON REMARKABLE	NON REMARKABLE	NON REMARKABLE	NON REMARKABLE
1142	NON REMARKABLE	NON REMARKABLE	NON REMARKABLE	NON REMARKABLE	NON REMARKABLE	NON REMARKABLE	NON REMARKABLE
1143	NON REMARKABLE	NON REMARKABLE	NON REMARKABLE	NON REMARKABLE	NON REMARKABLE	NON REMARKABLE	NON REMARKABLE
1144	NON REMARKABLE	NON REMARKABLE	NON REMARKABLE	NON REMARKABLE	NON REMARKABLE	NON REMARKABLE	NON REMARKABLE
1145	NON REMARKABLE	NON REMARKABLE	NON REMARKABLE	NON REMARKABLE	NON REMARKABLE	NON REMARKABLE	NON REMARKABLE
1146	NON REMARKABLE	NON REMARKABLE	NON REMARKABLE	NON REMARKABLE	NON REMARKABLE	NON REMARKABLE	NON REMARKABLE

STUDY NO. : 0918
ANIMAL : RAT F344/DuCr ICr Ij [F344/DuCr j]
REPORT TYPE : A1 104
SEX : MALE

Group Name 4 ppm

CLINICAL OBSERVATION (TIME-RELATED)
ALL ANIMALS

Animal ID-NO.	Administration 57- 7	Week-day 58- 7	59- 7	60- 7	61- 7	62- 7	63- 7
1131	NON REMARKABLE	NON REMARKABLE	NON REMARKABLE	NON REMARKABLE	NON REMARKABLE	NON REMARKABLE	NON REMARKABLE
1132	NON REMARKABLE	NON REMARKABLE	NON REMARKABLE	NON REMARKABLE	NON REMARKABLE	NON REMARKABLE	NON REMARKABLE
1133	NON REMARKABLE	NON REMARKABLE	NON REMARKABLE	NON REMARKABLE	NON REMARKABLE	NON REMARKABLE	NON REMARKABLE
1134	NON REMARKABLE	NON REMARKABLE	NON REMARKABLE	NON REMARKABLE	NON REMARKABLE	NON REMARKABLE	NON REMARKABLE
1135	NON REMARKABLE	NON REMARKABLE	NON REMARKABLE	NON REMARKABLE	NON REMARKABLE	NON REMARKABLE	NON REMARKABLE
1136	NON REMARKABLE	NON REMARKABLE	NON REMARKABLE	NON REMARKABLE	NON REMARKABLE	NON REMARKABLE	NON REMARKABLE
1137	NON REMARKABLE	NON REMARKABLE	NON REMARKABLE	NON REMARKABLE	NON REMARKABLE	NON REMARKABLE	NON REMARKABLE
1138	NON REMARKABLE	NON REMARKABLE	NON REMARKABLE	NON REMARKABLE	NON REMARKABLE	NON REMARKABLE	NON REMARKABLE
1139	NON REMARKABLE	NON REMARKABLE	NON REMARKABLE	NON REMARKABLE	NON REMARKABLE	NON REMARKABLE	NON REMARKABLE
1140	NON REMARKABLE	NON REMARKABLE	NON REMARKABLE	NON REMARKABLE	NON REMARKABLE	NON REMARKABLE	NON REMARKABLE
1141	NON REMARKABLE	NON REMARKABLE	NON REMARKABLE	NON REMARKABLE	NON REMARKABLE	NON REMARKABLE	NON REMARKABLE
1142	NON REMARKABLE	NON REMARKABLE	NON REMARKABLE	NON REMARKABLE	NON REMARKABLE	NON REMARKABLE	NON REMARKABLE
1143	NON REMARKABLE	NON REMARKABLE	NON REMARKABLE	NON REMARKABLE	NON REMARKABLE	NON REMARKABLE	NON REMARKABLE
1144	NON REMARKABLE	NON REMARKABLE	NON REMARKABLE	NON REMARKABLE	NON REMARKABLE	NON REMARKABLE	NON REMARKABLE
1145	NON REMARKABLE	NON REMARKABLE	NON REMARKABLE	NON REMARKABLE	NON REMARKABLE	NON REMARKABLE	NON REMARKABLE
1146	NON REMARKABLE	NON REMARKABLE	NON REMARKABLE	NON REMARKABLE	NON REMARKABLE	NON REMARKABLE	NON REMARKABLE

STUDY NO. : 0918
 ANIMAL : RAT F344/DuCr ICr Ij [F344/DuCr j]
 REPORT TYPE : A1 104
 SEX : MALE

CLINICAL OBSERVATION (TIME-RELATED)
 ALL ANIMALS

Group Name 4 ppm

Animal ID-NO.	Administration 64- 7	Week-day 65- 7	66- 7	67- 7	68- 7	69- 7	70- 7
1131	NON REMARKABLE	NON REMARKABLE	NON REMARKABLE	NON REMARKABLE	NON REMARKABLE	NON REMARKABLE	NON REMARKABLE
1132	NON REMARKABLE	NON REMARKABLE	NON REMARKABLE	NON REMARKABLE	NON REMARKABLE	NON REMARKABLE	NON REMARKABLE
1133	NON REMARKABLE	NON REMARKABLE	NON REMARKABLE	NON REMARKABLE	NON REMARKABLE	NON REMARKABLE	NON REMARKABLE
1134	NON REMARKABLE	NON REMARKABLE	NON REMARKABLE	NON REMARKABLE	NON REMARKABLE	NON REMARKABLE	NON REMARKABLE
1135	NON REMARKABLE	NON REMARKABLE	NON REMARKABLE	NON REMARKABLE	NON REMARKABLE	NON REMARKABLE	NON REMARKABLE
1136	NON REMARKABLE	NON REMARKABLE	NON REMARKABLE	NON REMARKABLE	NON REMARKABLE	NON REMARKABLE	EYE HEMORRHAGIC DISCHARGE EXTERNAL MASS M. EYE 2c
1137	NON REMARKABLE	NON REMARKABLE	NON REMARKABLE	NON REMARKABLE	NON REMARKABLE	NON REMARKABLE	NON REMARKABLE
1138	NON REMARKABLE	NON REMARKABLE	NON REMARKABLE	NON REMARKABLE	NON REMARKABLE	NON REMARKABLE	NON REMARKABLE
1139	NON REMARKABLE	NON REMARKABLE	NON REMARKABLE	NON REMARKABLE	NON REMARKABLE	NON REMARKABLE	NON REMARKABLE
1140	NON REMARKABLE	NON REMARKABLE	NON REMARKABLE	NON REMARKABLE	NON REMARKABLE	NON REMARKABLE	NON REMARKABLE
1141	NON REMARKABLE	NON REMARKABLE	NON REMARKABLE	NON REMARKABLE	NON REMARKABLE	NON REMARKABLE	NON REMARKABLE
1142	NON REMARKABLE	NON REMARKABLE	NON REMARKABLE	NON REMARKABLE	NON REMARKABLE	NON REMARKABLE	NON REMARKABLE
1143	NON REMARKABLE	NON REMARKABLE	NON REMARKABLE	NON REMARKABLE	NON REMARKABLE	NON REMARKABLE	NON REMARKABLE
1144	NON REMARKABLE	NON REMARKABLE	NON REMARKABLE	NON REMARKABLE	NON REMARKABLE	NON REMARKABLE	NON REMARKABLE
1145	NON REMARKABLE	NON REMARKABLE	NON REMARKABLE	NON REMARKABLE	NON REMARKABLE	NON REMARKABLE	NON REMARKABLE
1146	NON REMARKABLE	NON REMARKABLE	NON REMARKABLE	NON REMARKABLE	NON REMARKABLE	NON REMARKABLE	NON REMARKABLE

STUDY NO. : 0918
 ANIMAL : RAT F344/DuCr lCr l j [F344/DuCr j]
 REPORT TYPE : A1 104
 SEX : MALE

CLINICAL OBSERVATION (TIME-RELATED)
 ALL ANIMALS

Group Name 4 ppm

Animal ID-NO.	Administration 71- 7	Week-day 72- 7	73- 7	74- 7	75- 7	76- 7	77- 7
1131	NON REMARKABLE	NON REMARKABLE	NON REMARKABLE	NON REMARKABLE	NON REMARKABLE	NON REMARKABLE	EXTERNAL MASS M. ANTERIOR. DORSUM 3c
1132	NON REMARKABLE	NON REMARKABLE	NON REMARKABLE	NON REMARKABLE	NON REMARKABLE	NON REMARKABLE	NON REMARKABLE
1133	NON REMARKABLE	NON REMARKABLE	NON REMARKABLE	NON REMARKABLE	NON REMARKABLE	NON REMARKABLE	NON REMARKABLE
1134	NON REMARKABLE	NON REMARKABLE	NON REMARKABLE	NON REMARKABLE	NON REMARKABLE	NON REMARKABLE	NON REMARKABLE
1135	NON REMARKABLE	NON REMARKABLE	NON REMARKABLE	NON REMARKABLE	NON REMARKABLE	NON REMARKABLE	NON REMARKABLE
1136	EYE HEMORRHAGIC DISCHA e EXTERNAL MASS M. EYE 2c	EYE HEMORRHAGIC DISCHA e EXTERNAL MASS M. EYE 2c	EYE HEMORRHAGIC DISCHA e EXTERNAL MASS M. EYE 2c	EYE HEMORRHAGIC DISCHA e EXTERNAL MASS M. EYE 2c	EYE HEMORRHAGIC DISCHA e EXTERNAL MASS M. EYE 2c	EYE HEMORRHAGIC DISCHA e EXTERNAL MASS M. EYE 2c	EYE HEMORRHAGIC DISCHA e EXTERNAL MASS M. EYE 2c
1137	NON REMARKABLE	NON REMARKABLE	NON REMARKABLE	NON REMARKABLE	NON REMARKABLE	NON REMARKABLE	NON REMARKABLE
1138	NON REMARKABLE	NON REMARKABLE	NON REMARKABLE	NON REMARKABLE	NON REMARKABLE	NON REMARKABLE	NON REMARKABLE
1139	NON REMARKABLE	NON REMARKABLE	NON REMARKABLE	NON REMARKABLE	NON REMARKABLE	NON REMARKABLE	NON REMARKABLE
1140	NON REMARKABLE	NON REMARKABLE	NON REMARKABLE	NON REMARKABLE	NON REMARKABLE	NON REMARKABLE	NON REMARKABLE
1141	NON REMARKABLE	NON REMARKABLE	NON REMARKABLE	NON REMARKABLE	NON REMARKABLE	NON REMARKABLE	EXTERNAL MASS M. ABDOMEN 3c
1142	NON REMARKABLE	NON REMARKABLE	NON REMARKABLE	NON REMARKABLE	NON REMARKABLE	NON REMARKABLE	NON REMARKABLE
1143	NON REMARKABLE	NON REMARKABLE	NON REMARKABLE	NON REMARKABLE	NON REMARKABLE	NON REMARKABLE	NON REMARKABLE
1144	NON REMARKABLE	NON REMARKABLE	NON REMARKABLE	NON REMARKABLE	NON REMARKABLE	NON REMARKABLE	NON REMARKABLE
1145	NON REMARKABLE	NON REMARKABLE	NON REMARKABLE	NON REMARKABLE	NON REMARKABLE	NON REMARKABLE	NON REMARKABLE
1146	NON REMARKABLE	NON REMARKABLE	NON REMARKABLE	NON REMARKABLE	NON REMARKABLE	NON REMARKABLE	NON REMARKABLE

STUDY NO. : 0918
 ANIMAL : RAT F344/DuCrI CrI j[F344/DuCr j]
 REPORT TYPE : A1 104
 SEX : MALE

CLINICAL OBSERVATION (TIME-RELATED)
 ALL ANIMALS

Group Name 4 ppm

Animal ID-NO.	Administration 78- 7	Week-day 79- 7	80- 7	81- 7	82- 7	83- 7	84- 7
1131	EXTERNAL MASS M. ANTERIOR. DORSUM 3c	EXTERNAL MASS M. ANTERIOR. DORSUM 3c	EXTERNAL MASS M. ANTERIOR. DORSUM 3c	EXTERNAL MASS M. ANTERIOR. DORSUM 3c	EXTERNAL MASS M. ANTERIOR. DORSUM 3c	EXTERNAL MASS M. ANTERIOR. DORSUM 3c	EXTERNAL MASS M. ANTERIOR. DORSUM 3c
1132	NON REMARKABLE	NON REMARKABLE	NON REMARKABLE	NON REMARKABLE	NON REMARKABLE	NON REMARKABLE	NON REMARKABLE
1133	NON REMARKABLE	NON REMARKABLE	NON REMARKABLE	NON REMARKABLE	NON REMARKABLE	NON REMARKABLE	NON REMARKABLE
1134	NON REMARKABLE	NON REMARKABLE	NON REMARKABLE	NON REMARKABLE	NON REMARKABLE	NON REMARKABLE	NON REMARKABLE
1135	NON REMARKABLE	NON REMARKABLE	NON REMARKABLE	NON REMARKABLE	NON REMARKABLE	NON REMARKABLE	NON REMARKABLE
1136	EYE HEMORRHAGIC DISCHA e EXTERNAL MASS M. EYE 2c	EYE HEMORRHAGIC DISCHA e EXTERNAL MASS M. EYE 2c	EYE HEMORRHAGIC DISCHA e EXTERNAL MASS M. EYE 2c	EYE HEMORRHAGIC DISCHA e EXTERNAL MASS M. EYE 2c	EYE HEMORRHAGIC DISCHA e EXTERNAL MASS M. EYE 2c	EYE HEMORRHAGIC DISCHA e EXTERNAL MASS M. EYE 2c	EYE HEMORRHAGIC DISCHA e EXTERNAL MASS M. EYE 2c
1137	NON REMARKABLE	NON REMARKABLE	NON REMARKABLE	NON REMARKABLE	NON REMARKABLE	NON REMARKABLE	NON REMARKABLE
1138	NON REMARKABLE	NON REMARKABLE	NON REMARKABLE	NON REMARKABLE	NON REMARKABLE	NON REMARKABLE	MORIBUND (84-7)
1139	NON REMARKABLE	NON REMARKABLE	NON REMARKABLE	NON REMARKABLE	NON REMARKABLE	NON REMARKABLE	NON REMARKABLE
1140	NON REMARKABLE	NON REMARKABLE	NON REMARKABLE	NON REMARKABLE	NON REMARKABLE	NON REMARKABLE	NON REMARKABLE
1141	EXTERNAL MASS M. ABDOMEN 3c	EXTERNAL MASS M. ABDOMEN 3c	EXTERNAL MASS M. ABDOMEN 3c	EXTERNAL MASS M. ABDOMEN 3c	EXTERNAL MASS M. ABDOMEN 3c	EXTERNAL MASS M. ABDOMEN 3c	EXTERNAL MASS M. ABDOMEN 3c
1142	NON REMARKABLE	NON REMARKABLE	NON REMARKABLE	NON REMARKABLE	NON REMARKABLE	NON REMARKABLE	NON REMARKABLE
1143	NON REMARKABLE	NON REMARKABLE	NON REMARKABLE	NON REMARKABLE	NON REMARKABLE	NON REMARKABLE	NON REMARKABLE
1144	NON REMARKABLE	NON REMARKABLE	NON REMARKABLE	NON REMARKABLE	NON REMARKABLE	NON REMARKABLE	NON REMARKABLE
1145	NON REMARKABLE	NON REMARKABLE	NON REMARKABLE	NON REMARKABLE	NON REMARKABLE	NON REMARKABLE	NON REMARKABLE
1146	NON REMARKABLE	NON REMARKABLE	NON REMARKABLE	NON REMARKABLE	NON REMARKABLE	NON REMARKABLE	NON REMARKABLE

STUDY NO. : 0918
 ANIMAL : RAT F344/DuCrI CrI j[F344/DuCr j]
 REPORT TYPE : A1 104
 SEX : MALE

CLINICAL OBSERVATION (TIME-RELATED)
 ALL ANIMALS

Group Name 4 ppm

Animal ID-NO.	Administration 85- 7	Week-day 86- 7	87- 7	88- 7	89- 7	90- 7	91- 7
1131	EXTERNAL MASS M. ANTERIOR. DORSUM 3c	EXTERNAL MASS M. ANTERIOR. DORSUM 3c	EXTERNAL MASS M. ANTERIOR. DORSUM 3c	EXTERNAL MASS M. ANTERIOR. DORSUM 3c	EXTERNAL MASS M. ANTERIOR. DORSUM 3c	EXTERNAL MASS M. ANTERIOR. DORSUM 3c	EXTERNAL MASS M. ANTERIOR. DORSUM 3c
1132	NON REMARKABLE	NON REMARKABLE	NON REMARKABLE	NON REMARKABLE	NON REMARKABLE	NON REMARKABLE	NON REMARKABLE
1133	NON REMARKABLE	NON REMARKABLE	NON REMARKABLE	NON REMARKABLE	NON REMARKABLE	NON REMARKABLE	NON REMARKABLE
1134	NON REMARKABLE	NON REMARKABLE	NON REMARKABLE	NON REMARKABLE	NON REMARKABLE	NON REMARKABLE	NON REMARKABLE
1135	NON REMARKABLE	NON REMARKABLE	NON REMARKABLE	NON REMARKABLE	NON REMARKABLE	NON REMARKABLE	NON REMARKABLE
1136	EYE HEMORRHAGIC DISCHA e EXTERNAL MASS M. EYE 3c	EYE HEMORRHAGIC DISCHA e EXTERNAL MASS M. EYE 3c	EYE HEMORRHAGIC DISCHA e EXTERNAL MASS M. EYE 3c	EYE HEMORRHAGIC DISCHA e EXTERNAL MASS M. EYE 3c	EYE HEMORRHAGIC DISCHA e EXTERNAL MASS M. EYE 3c	EYE HEMORRHAGIC DISCHA e EXTERNAL MASS M. EYE 3c	EYE HEMORRHAGIC DISCHA e EXTERNAL MASS M. EYE 3c
1137	NON REMARKABLE	NON REMARKABLE	NON REMARKABLE	NON REMARKABLE	NON REMARKABLE	NON REMARKABLE	NON REMARKABLE
1138	ALREADY DEAD	ALREADY DEAD	ALREADY DEAD	ALREADY DEAD	ALREADY DEAD	ALREADY DEAD	ALREADY DEAD
1139	NON REMARKABLE	NON REMARKABLE	NON REMARKABLE	NON REMARKABLE	EXTERNAL MASS M. PERI EAR 4c	EXTERNAL MASS M. PERI EAR 4c	EXTERNAL MASS M. PERI EAR 4c
1140	NON REMARKABLE	NON REMARKABLE	NON REMARKABLE	NON REMARKABLE	NON REMARKABLE	NON REMARKABLE	NON REMARKABLE
1141	EXTERNAL MASS M. ABDOMEN 3c	NON REMARKABLE	NON REMARKABLE	NON REMARKABLE	NON REMARKABLE	NON REMARKABLE	NON REMARKABLE
1142	NON REMARKABLE	NON REMARKABLE	NON REMARKABLE	NON REMARKABLE	NON REMARKABLE	NON REMARKABLE	NON REMARKABLE
1143	NON REMARKABLE	NON REMARKABLE	NON REMARKABLE	NON REMARKABLE	NON REMARKABLE	NON REMARKABLE	NON REMARKABLE
1144	NON REMARKABLE	NON REMARKABLE	NON REMARKABLE	NON REMARKABLE	NON REMARKABLE	NON REMARKABLE	NON REMARKABLE
1145	NON REMARKABLE	NON REMARKABLE	NON REMARKABLE	NON REMARKABLE	NON REMARKABLE	NON REMARKABLE	NON REMARKABLE
1146	NON REMARKABLE	NON REMARKABLE	NON REMARKABLE	NON REMARKABLE	NON REMARKABLE	NON REMARKABLE	NON REMARKABLE

STUDY NO. : 0918
ANIMAL : RAT F344/DuCrI CrI j[F344/DuCr j]
REPORT TYPE : A1 104
SEX : MALE

CLINICAL OBSERVATION (TIME-RELATED)
ALL ANIMALS

Group Name 4 ppm

Animal ID-NO.	Administration 92- 7	Week-day 93- 7	94- 7	95- 7	96- 7	97- 7	98- 7
1131	EXTERNAL MASS M. ANTERIOR. DORSUM 3c	EXTERNAL MASS M. ANTERIOR. DORSUM 3c	EXTERNAL MASS M. ANTERIOR. DORSUM 3c	EXTERNAL MASS M. ANTERIOR. DORSUM 3c	EXTERNAL MASS M. ANTERIOR. DORSUM 4c	EXTERNAL MASS M. ANTERIOR. DORSUM 4c	EXTERNAL MASS M. ANTERIOR. DORSUM 4c M. POSTERIOR DORSUM 5b
1132	NON REMARKABLE	NON REMARKABLE	NON REMARKABLE	NON REMARKABLE	NON REMARKABLE	NON REMARKABLE	NON REMARKABLE
1133	NON REMARKABLE	NON REMARKABLE	NON REMARKABLE	NON REMARKABLE	NON REMARKABLE	NON REMARKABLE	NON REMARKABLE
1134	NON REMARKABLE	NON REMARKABLE	NON REMARKABLE	NON REMARKABLE	NON REMARKABLE	NON REMARKABLE	NON REMARKABLE
1135	NON REMARKABLE	NON REMARKABLE	NON REMARKABLE	NON REMARKABLE	NON REMARKABLE	NON REMARKABLE	NON REMARKABLE
1136	EYE HEMORRHAGIC DISCHA e EXTERNAL MASS M. EYE 3c	EYE HEMORRHAGIC DISCHA e EXTERNAL MASS M. EYE 3c	EYE HEMORRHAGIC DISCHA e EXTERNAL MASS M. EYE 3c	EYE HEMORRHAGIC DISCHA e EXTERNAL MASS M. EYE 3c ANEMIA	EYE HEMORRHAGIC DISCHA e EXTERNAL MASS M. EYE 3c ANEMIA	EYE HEMORRHAGIC DISCHA e EXTERNAL MASS M. EYE 3c ANEMIA	EYE HEMORRHAGIC DISCHA e EXTERNAL MASS M. EYE 3c ANEMIA
1137	NON REMARKABLE	NON REMARKABLE	NON REMARKABLE	NON REMARKABLE	NON REMARKABLE	NON REMARKABLE	NON REMARKABLE
1138	ALREADY DEAD	ALREADY DEAD	ALREADY DEAD	ALREADY DEAD	ALREADY DEAD	ALREADY DEAD	ALREADY DEAD
1139	EXTERNAL MASS M. PERI EAR 4c	EXTERNAL MASS M. PERI EAR 4c	EXTERNAL MASS M. PERI EAR 4c	EXTERNAL MASS M. PERI EAR 4c	EXTERNAL MASS M. PERI EAR 4c	EXTERNAL MASS M. PERI EAR 5c	EXTERNAL MASS M. PERI EAR 5c ANEMIA
1140	NON REMARKABLE	NON REMARKABLE	NON REMARKABLE	NON REMARKABLE	NON REMARKABLE	NON REMARKABLE	NON REMARKABLE
1141	NON REMARKABLE	NON REMARKABLE	NON REMARKABLE	NON REMARKABLE	NON REMARKABLE	NON REMARKABLE	NON REMARKABLE
1142	NON REMARKABLE	NON REMARKABLE	NON REMARKABLE	NON REMARKABLE	NON REMARKABLE	NON REMARKABLE	NON REMARKABLE
1143	NON REMARKABLE	NON REMARKABLE	NON REMARKABLE	NON REMARKABLE	NON REMARKABLE	NON REMARKABLE	NON REMARKABLE
1144	NON REMARKABLE	NON REMARKABLE	NON REMARKABLE	NON REMARKABLE	NON REMARKABLE	IRREGULAR BREATHING	IRREGULAR BREATHING
1145	NON REMARKABLE	NON REMARKABLE	NON REMARKABLE	NON REMARKABLE	NON REMARKABLE	NON REMARKABLE	NON REMARKABLE
1146	NON REMARKABLE	NON REMARKABLE	NON REMARKABLE	NON REMARKABLE	NON REMARKABLE	NON REMARKABLE	NON REMARKABLE

STUDY NO. : 0918
 ANIMAL : RAT F344/DuCrI CrI j[F344/DuCr j]
 REPORT TYPE : A1 104
 SEX : MALE

CLINICAL OBSERVATION (TIME-RELATED)
 ALL ANIMALS

Group Name 4 ppm

Animal ID-NO.	Administration 99- 7	Week-day 100- 7	101- 7	102- 7	103- 7	104- 7
1131	EXTERNAL MASS M. ANTERIOR. DORSUM 4c M. POSTERIOR DORSUM 6b	EXTERNAL MASS M. ANTERIOR. DORSUM 4c M. POSTERIOR DORSUM 7b	EXTERNAL MASS M. ANTERIOR. DORSUM 4c M. POSTERIOR DORSUM 7b	EXTERNAL MASS M. ANTERIOR. DORSUM 4c M. POSTERIOR DORSUM 7b	EXTERNAL MASS M. ANTERIOR. DORSUM 4d M. POSTERIOR DORSUM 7b	EXTERNAL MASS M. ANTERIOR. DORSUM 4d M. POSTERIOR DORSUM 7b
1132	NON REMARKABLE	NON REMARKABLE	NON REMARKABLE	NON REMARKABLE	NON REMARKABLE	NON REMARKABLE
1133	NON REMARKABLE	NON REMARKABLE	NON REMARKABLE	NON REMARKABLE	NON REMARKABLE	NON REMARKABLE
1134	NON REMARKABLE	NON REMARKABLE	NON REMARKABLE	NON REMARKABLE	NON REMARKABLE	NON REMARKABLE
1135	NON REMARKABLE	NON REMARKABLE	NON REMARKABLE	NON REMARKABLE	ANEMIA	ANEMIA
1136	EYE HEMORRHAGIC DISCHA e EXTERNAL MASS M. EYE 3c ANEMIA	EYE HEMORRHAGIC DISCHA e EXTERNAL MASS M. EYE 3c ANEMIA	EYE HEMORRHAGIC DISCHA e EXTERNAL MASS M. EYE 3c ANEMIA	EYE HEMORRHAGIC DISCHA e EXTERNAL MASS M. EYE 3c ANEMIA	EYE HEMORRHAGIC DISCHA e EXTERNAL MASS M. EYE 3c	EYE HEMORRHAGIC DISCHA e EXTERNAL MASS M. EYE 3c
1137	NON REMARKABLE	NON REMARKABLE	NON REMARKABLE	NON REMARKABLE	NON REMARKABLE	NON REMARKABLE
1138	ALREADY DEAD	ALREADY DEAD	ALREADY DEAD	ALREADY DEAD	ALREADY DEAD	ALREADY DEAD
1139	EXTERNAL MASS M. PERI EAR 5c ANEMIA	EXTERNAL MASS M. PERI EAR 5c ANEMIA	EXTERNAL MASS M. PERI EAR 5d ANEMIA	EXTERNAL MASS M. PERI EAR 5d ANEMIA	MORIBUND (103-7)	ALREADY DEAD
1140	NON REMARKABLE	NON REMARKABLE	NON REMARKABLE	NON REMARKABLE	NON REMARKABLE	NON REMARKABLE
1141	NON REMARKABLE	NON REMARKABLE	NON REMARKABLE	NON REMARKABLE	NON REMARKABLE	NON REMARKABLE
1142	NON REMARKABLE	NON REMARKABLE	NON REMARKABLE	NON REMARKABLE	NON REMARKABLE	NON REMARKABLE
1143	NON REMARKABLE	NON REMARKABLE	NON REMARKABLE	NON REMARKABLE	NON REMARKABLE	NON REMARKABLE
1144	IRREGULAR BREATHING	IRREGULAR BREATHING	IRREGULAR BREATHING	IRREGULAR BREATHING	WASTING	WASTING
1145	NON REMARKABLE	NON REMARKABLE	NON REMARKABLE	NON REMARKABLE	NON REMARKABLE	NON REMARKABLE
1146	NON REMARKABLE	NON REMARKABLE	NON REMARKABLE	NON REMARKABLE	NON REMARKABLE	NON REMARKABLE

STUDY NO. : 0918
ANIMAL : RAT F344/DuCr | Cr | j [F344/DuCr j]
REPORT TYPE : A1 104
SEX : MALE

CLINICAL OBSERVATION (TIME-RELATED)
ALL ANIMALS

Group Name 4 ppm

PAGE : 106

Animal ID-NO.	Administration 1- 7	Week-day 2- 7	3- 7	4- 7	5- 7	6- 7	7- 7
1147	NON REMARKABLE	NON REMARKABLE	NON REMARKABLE	NON REMARKABLE	NON REMARKABLE	NON REMARKABLE	NON REMARKABLE
1148	NON REMARKABLE	NON REMARKABLE	NON REMARKABLE	NON REMARKABLE	NON REMARKABLE	NON REMARKABLE	NON REMARKABLE
1149	NON REMARKABLE	NON REMARKABLE	NON REMARKABLE	NON REMARKABLE	NON REMARKABLE	NON REMARKABLE	NON REMARKABLE
1150	NON REMARKABLE	NON REMARKABLE	NON REMARKABLE	NON REMARKABLE	NON REMARKABLE	NON REMARKABLE	NON REMARKABLE

(HAN230)

BAIS 6

STUDY NO. : 0918
ANIMAL : RAT F344/DuCr | Cr | j [F344/DuCr j]
REPORT TYPE : A1 104
SEX : MALE

CLINICAL OBSERVATION (TIME-RELATED)
ALL ANIMALS

Group Name 4 ppm

PAGE : 107

Animal ID-NO.	Administration	Week-day	9- 7	10- 7	11- 7	12- 7	13- 7	14- 7
1147	NON REMARKABLE		NON REMARKABLE	NON REMARKABLE	NON REMARKABLE	NON REMARKABLE	NON REMARKABLE	NON REMARKABLE
1148	NON REMARKABLE		NON REMARKABLE	NON REMARKABLE	NON REMARKABLE	NON REMARKABLE	NON REMARKABLE	NON REMARKABLE
1149	NON REMARKABLE		NON REMARKABLE	NON REMARKABLE	NON REMARKABLE	NON REMARKABLE	NON REMARKABLE	NON REMARKABLE
1150	NON REMARKABLE		NON REMARKABLE	NON REMARKABLE	NON REMARKABLE	NON REMARKABLE	NON REMARKABLE	NON REMARKABLE

(HAN230)

BAIS 6

STUDY NO. : 0918
ANIMAL : RAT F344/DuCr | Cr | j [F344/DuCr j]
REPORT TYPE : A1 104
SEX : MALE

CLINICAL OBSERVATION (TIME-RELATED)
ALL ANIMALS

Group Name 4 ppm

PAGE : 108

Animal ID-NO.	Administration	Week-day	16- 7	17- 7	18- 7	19- 7	20- 7	21- 7
1147	NON REMARKABLE		NON REMARKABLE	NON REMARKABLE	NON REMARKABLE	NON REMARKABLE	NON REMARKABLE	NON REMARKABLE
1148	NON REMARKABLE		NON REMARKABLE	NON REMARKABLE	NON REMARKABLE	NON REMARKABLE	NON REMARKABLE	NON REMARKABLE
1149	NON REMARKABLE		NON REMARKABLE	NON REMARKABLE	NON REMARKABLE	NON REMARKABLE	NON REMARKABLE	NON REMARKABLE
1150	NON REMARKABLE		NON REMARKABLE	NON REMARKABLE	NON REMARKABLE	NON REMARKABLE	NON REMARKABLE	NON REMARKABLE

(HAN230)

BAIS 6

STUDY NO. : 0918
ANIMAL : RAT F344/DuCr | Cr | j [F344/DuCr j]
REPORT TYPE : A1 104
SEX : MALE

CLINICAL OBSERVATION (TIME-RELATED)
ALL ANIMALS

Group Name 4 ppm

PAGE : 109

Animal ID-NO.	Administration	Week-day	23- 7	24- 7	25- 7	26- 7	27- 7	28- 7
1147	NON REMARKABLE		NON REMARKABLE	NON REMARKABLE	NON REMARKABLE	NON REMARKABLE	NON REMARKABLE	NON REMARKABLE
1148	NON REMARKABLE		NON REMARKABLE	NON REMARKABLE	NON REMARKABLE	NON REMARKABLE	NON REMARKABLE	NON REMARKABLE
1149	NON REMARKABLE		NON REMARKABLE	NON REMARKABLE	NON REMARKABLE	NON REMARKABLE	NON REMARKABLE	NON REMARKABLE
1150	NON REMARKABLE		NON REMARKABLE	NON REMARKABLE	NON REMARKABLE	NON REMARKABLE	NON REMARKABLE	NON REMARKABLE

(HAN230)

BAIS 6

STUDY NO. : 0918
ANIMAL : RAT F344/DuCr | Cr | j [F344/DuCr j]
REPORT TYPE : A1 104
SEX : MALE

Group Name 4 ppm

CLINICAL OBSERVATION (TIME-RELATED)
ALL ANIMALS

Animal ID-NO.	Administration	Week-day	30- 7	31- 7	32- 7	33- 7	34- 7	35- 7
1147	NON REMARKABLE		NON REMARKABLE	NON REMARKABLE	NON REMARKABLE	NON REMARKABLE	NON REMARKABLE	NON REMARKABLE
1148	NON REMARKABLE		NON REMARKABLE	NON REMARKABLE	NON REMARKABLE	NON REMARKABLE	NON REMARKABLE	NON REMARKABLE
1149	NON REMARKABLE		NON REMARKABLE	NON REMARKABLE	NON REMARKABLE	NON REMARKABLE	NON REMARKABLE	NON REMARKABLE
1150	NON REMARKABLE		NON REMARKABLE	NON REMARKABLE	NON REMARKABLE	NON REMARKABLE	NON REMARKABLE	NON REMARKABLE

(HAN230)

BAIS 6

STUDY NO. : 0918
ANIMAL : RAT F344/DuCr | Cr | j [F344/DuCr j]
REPORT TYPE : A1 104
SEX : MALE

CLINICAL OBSERVATION (TIME-RELATED)
ALL ANIMALS

Group Name 4 ppm

PAGE : 111

Animal ID-NO.	Administration	Week-day	37- 7	38- 7	39- 7	40- 7	41- 7	42- 7
1147	NON REMARKABLE		NON REMARKABLE	NON REMARKABLE	NON REMARKABLE	NON REMARKABLE	NON REMARKABLE	NON REMARKABLE
1148	NON REMARKABLE		NON REMARKABLE	NON REMARKABLE	NON REMARKABLE	NON REMARKABLE	NON REMARKABLE	NON REMARKABLE
1149	NON REMARKABLE		NON REMARKABLE	NON REMARKABLE	NON REMARKABLE	NON REMARKABLE	NON REMARKABLE	NON REMARKABLE
1150	NON REMARKABLE		NON REMARKABLE	NON REMARKABLE	NON REMARKABLE	NON REMARKABLE	NON REMARKABLE	NON REMARKABLE

(HAN230)

BAIS 6

STUDY NO. : 0918
ANIMAL : RAT F344/DuCr | Cr | j [F344/DuCr j]
REPORT TYPE : A1 104
SEX : MALE

CLINICAL OBSERVATION (TIME-RELATED)
ALL ANIMALS

Group Name 4 ppm

PAGE : 112

Animal ID-NO.	Administration	Week-day	44- 7	45- 7	46- 7	47- 7	48- 7	49- 7
1147	NON REMARKABLE		NON REMARKABLE	NON REMARKABLE	NON REMARKABLE	NON REMARKABLE	NON REMARKABLE	NON REMARKABLE
1148	NON REMARKABLE		NON REMARKABLE	NON REMARKABLE	NON REMARKABLE	NON REMARKABLE	NON REMARKABLE	NON REMARKABLE
1149	NON REMARKABLE		NON REMARKABLE	NON REMARKABLE	NON REMARKABLE	NON REMARKABLE	NON REMARKABLE	NON REMARKABLE
1150	NON REMARKABLE		NON REMARKABLE	NON REMARKABLE	NON REMARKABLE	NON REMARKABLE	NON REMARKABLE	NON REMARKABLE

(HAN230)

BAIS 6

STUDY NO. : 0918
ANIMAL : RAT F344/DuCr | Cr | j [F344/DuCr j]
REPORT TYPE : A1 104
SEX : MALE

Group Name 4 ppm

CLINICAL OBSERVATION (TIME-RELATED)
ALL ANIMALS

Animal ID-NO.	Administration	Week-day	51- 7	52- 7	53- 7	54- 7	55- 7	56- 7
1147	NON REMARKABLE		NON REMARKABLE	NON REMARKABLE	NON REMARKABLE	NON REMARKABLE	NON REMARKABLE	NON REMARKABLE
1148	NON REMARKABLE		NON REMARKABLE	NON REMARKABLE	NON REMARKABLE	NON REMARKABLE	NON REMARKABLE	NON REMARKABLE
1149	NON REMARKABLE		NON REMARKABLE	NON REMARKABLE	NON REMARKABLE	NON REMARKABLE	NON REMARKABLE	NON REMARKABLE
1150	NON REMARKABLE		NON REMARKABLE	NON REMARKABLE	NON REMARKABLE	NON REMARKABLE	NON REMARKABLE	NON REMARKABLE

(HAN230)

BAIS 6

STUDY NO. : 0918
ANIMAL : RAT F344/DuCrI CrIj[F344/DuCrj]
REPORT TYPE : A1 104
SEX : MALE

Group Name 4 ppm

CLINICAL OBSERVATION (TIME-RELATED)
ALL ANIMALS

PAGE : 114

Animal ID-NO.	Administration	Week-day	58- 7	59- 7	60- 7	61- 7	62- 7	63- 7
1147	NON REMARKABLE		NON REMARKABLE	NON REMARKABLE	NON REMARKABLE	NON REMARKABLE	NON REMARKABLE	NON REMARKABLE
1148	NON REMARKABLE		NON REMARKABLE	NON REMARKABLE	NON REMARKABLE	NON REMARKABLE	NON REMARKABLE	NON REMARKABLE
1149	NON REMARKABLE		NON REMARKABLE	NON REMARKABLE	NON REMARKABLE	NON REMARKABLE	NON REMARKABLE	NON REMARKABLE
1150	NON REMARKABLE		NON REMARKABLE	NON REMARKABLE	NON REMARKABLE	NON REMARKABLE	NON REMARKABLE	NON REMARKABLE

(HAN230)

BAIS 6

STUDY NO. : 0918
ANIMAL : RAT F344/DuCr | Cr | j [F344/DuCr j]
REPORT TYPE : A1 104
SEX : MALE

Group Name 4 ppm

CLINICAL OBSERVATION (TIME-RELATED)
ALL ANIMALS

Animal ID-NO.	Administration	Week-day	65- 7	66- 7	67- 7	68- 7	69- 7	70- 7
1147	NON REMARKABLE		NON REMARKABLE	NON REMARKABLE	NON REMARKABLE	NON REMARKABLE	NON REMARKABLE	NON REMARKABLE
1148	NON REMARKABLE		NON REMARKABLE	NON REMARKABLE	NON REMARKABLE	NON REMARKABLE	NON REMARKABLE	NON REMARKABLE
1149	NON REMARKABLE		NON REMARKABLE	NON REMARKABLE	NON REMARKABLE	NON REMARKABLE	NON REMARKABLE	NON REMARKABLE
1150	NON REMARKABLE		NON REMARKABLE	NON REMARKABLE	NON REMARKABLE	NON REMARKABLE	NON REMARKABLE	NON REMARKABLE

(HAN230)

STUDY NO. : 0918
ANIMAL : RAT F344/DuCrI CrIj[F344/DuCrj]
REPORT TYPE : A1 104
SEX : MALE

CLINICAL OBSERVATION (TIME-RELATED)
ALL ANIMALS

Group Name 4 ppm

PAGE : 116

Animal ID-NO.	Administration	Week-day	72- 7	73- 7	74- 7	75- 7	76- 7	77- 7
1147	NON REMARKABLE		NON REMARKABLE	NON REMARKABLE	NON REMARKABLE	NON REMARKABLE	NON REMARKABLE	NON REMARKABLE
1148	NON REMARKABLE		NON REMARKABLE	NON REMARKABLE	NON REMARKABLE	NON REMARKABLE	NON REMARKABLE	NON REMARKABLE
1149	NON REMARKABLE		NON REMARKABLE	NON REMARKABLE	NON REMARKABLE	NON REMARKABLE	NON REMARKABLE	NON REMARKABLE
1150	NON REMARKABLE		NON REMARKABLE	NON REMARKABLE	NON REMARKABLE	NON REMARKABLE	NON REMARKABLE	NON REMARKABLE

(HAN230)

BAIS 6

STUDY NO. : 0918
ANIMAL : RAT F344/DuCrI CrIj[F344/DuCrj]
REPORT TYPE : A1 104
SEX : MALE

CLINICAL OBSERVATION (TIME-RELATED)
ALL ANIMALS

Group Name 4 ppm

PAGE : 117

Animal ID-NO.	Administration	Week-day	79- 7	80- 7	81- 7	82- 7	83- 7	84- 7
1147	NON REMARKABLE		NON REMARKABLE	NON REMARKABLE	NON REMARKABLE	NON REMARKABLE	NON REMARKABLE	NON REMARKABLE
1148	NON REMARKABLE		NON REMARKABLE	NON REMARKABLE	NON REMARKABLE	NON REMARKABLE	NON REMARKABLE	NON REMARKABLE
1149	NON REMARKABLE		NON REMARKABLE	NON REMARKABLE	NON REMARKABLE	NON REMARKABLE	NON REMARKABLE	NON REMARKABLE
1150	NON REMARKABLE		NON REMARKABLE	NON REMARKABLE	NON REMARKABLE	NON REMARKABLE	NON REMARKABLE	NON REMARKABLE

(HAN230)

BAIS 6

STUDY NO. : 0918
ANIMAL : RAT F344/DuCrI CrIj[F344/DuCrj]
REPORT TYPE : A1 104
SEX : MALE

CLINICAL OBSERVATION (TIME-RELATED)
ALL ANIMALS

Group Name 4 ppm

PAGE : 118

Animal ID-NO.	Administration	Week-day	86- 7	87- 7	88- 7	89- 7	90- 7	91- 7
1147	NON REMARKABLE		NON REMARKABLE	NON REMARKABLE	NON REMARKABLE	NON REMARKABLE	NON REMARKABLE	NON REMARKABLE
1148	NON REMARKABLE		NON REMARKABLE	NON REMARKABLE	NON REMARKABLE	NON REMARKABLE	NON REMARKABLE	NON REMARKABLE
1149	NON REMARKABLE		NON REMARKABLE	NON REMARKABLE	NON REMARKABLE	NON REMARKABLE	WASTING ANEMIA	MORIBUND (91-7)
1150	NON REMARKABLE		NON REMARKABLE	NON REMARKABLE	NON REMARKABLE	NON REMARKABLE	NON REMARKABLE	NON REMARKABLE

(HAN230)

BAIS 6

STUDY NO. : 0918
ANIMAL : RAT F344/DuCr | Cr | j [F344/DuCr j]
REPORT TYPE : A1 104
SEX : MALE

CLINICAL OBSERVATION (TIME-RELATED)
ALL ANIMALS

Group Name 4 ppm

PAGE : 119

Animal ID-NO.	Administration	Week-day	93- 7	94- 7	95- 7	96- 7	97- 7	98- 7
1147	NON REMARKABLE		NON REMARKABLE	NON REMARKABLE	NON REMARKABLE	NON REMARKABLE	NON REMARKABLE	NON REMARKABLE
1148	NON REMARKABLE		NON REMARKABLE	NON REMARKABLE	NON REMARKABLE	NON REMARKABLE	NON REMARKABLE	NON REMARKABLE
1149	ALREADY DEAD		ALREADY DEAD	ALREADY DEAD	ALREADY DEAD	ALREADY DEAD	ALREADY DEAD	ALREADY DEAD
1150	NON REMARKABLE		NON REMARKABLE	NON REMARKABLE	NON REMARKABLE	NON REMARKABLE	NON REMARKABLE	NON REMARKABLE

(HAN230)

BAIS 6

STUDY NO. : 0918
ANIMAL : RAT F344/DuCr | Cr | j [F344/DuCr j]
REPORT TYPE : A1 104
SEX : MALE

CLINICAL OBSERVATION (TIME-RELATED)
ALL ANIMALS

Group Name 4 ppm

PAGE : 120

Animal ID-NO.	Administration	Week-day	100- 7	101- 7	102- 7	103- 7	104- 7
1147	NON REMARKABLE		NON REMARKABLE	NON REMARKABLE	NON REMARKABLE	NON REMARKABLE	NON REMARKABLE
1148	NON REMARKABLE		SOILED ag ANEMIA IRREGULAR BREATHING	DEAD (101-2)	ALREADY DEAD	ALREADY DEAD	ALREADY DEAD
1149	ALREADY DEAD		ALREADY DEAD	ALREADY DEAD	ALREADY DEAD	ALREADY DEAD	ALREADY DEAD
1150	NON REMARKABLE		NON REMARKABLE	NON REMARKABLE	NON REMARKABLE	NON REMARKABLE	NON REMARKABLE

(HAN230)

BAIS 6

STUDY NO. : 0918
 ANIMAL : RAT F344/DuCr | Cr | j [F344/DuCr j]
 REPORT TYPE : A1 104
 SEX : MALE

CLINICAL OBSERVATION (TIME-RELATED)
 ALL ANIMALS

Group Name 10 ppm

Animal ID-NO.	Administration 1- 7	Week-day 2- 7	3- 7	4- 7	5- 7	6- 7	7- 7
1201	NON REMARKABLE	NON REMARKABLE	NON REMARKABLE	NON REMARKABLE	NON REMARKABLE	NON REMARKABLE	NON REMARKABLE
1202	NON REMARKABLE	NON REMARKABLE	NON REMARKABLE	NON REMARKABLE	NON REMARKABLE	NON REMARKABLE	NON REMARKABLE
1203	NON REMARKABLE	NON REMARKABLE	NON REMARKABLE	NON REMARKABLE	NON REMARKABLE	NON REMARKABLE	NON REMARKABLE
1204	NON REMARKABLE	NON REMARKABLE	NON REMARKABLE	NON REMARKABLE	NON REMARKABLE	NON REMARKABLE	NON REMARKABLE
1205	NON REMARKABLE	NON REMARKABLE	NON REMARKABLE	NON REMARKABLE	NON REMARKABLE	NON REMARKABLE	NON REMARKABLE
1206	NON REMARKABLE	NON REMARKABLE	NON REMARKABLE	NON REMARKABLE	NON REMARKABLE	NON REMARKABLE	NON REMARKABLE
1207	NON REMARKABLE	NON REMARKABLE	NON REMARKABLE	NON REMARKABLE	NON REMARKABLE	NON REMARKABLE	NON REMARKABLE
1208	NON REMARKABLE	NON REMARKABLE	NON REMARKABLE	NON REMARKABLE	NON REMARKABLE	NON REMARKABLE	NON REMARKABLE
1209	NON REMARKABLE	NON REMARKABLE	NON REMARKABLE	NON REMARKABLE	NON REMARKABLE	NON REMARKABLE	NON REMARKABLE
1210	NON REMARKABLE	NON REMARKABLE	NON REMARKABLE	NON REMARKABLE	NON REMARKABLE	NON REMARKABLE	NON REMARKABLE
1211	NON REMARKABLE	NON REMARKABLE	NON REMARKABLE	NON REMARKABLE	NON REMARKABLE	NON REMARKABLE	NON REMARKABLE
1212	NON REMARKABLE	NON REMARKABLE	NON REMARKABLE	NON REMARKABLE	NON REMARKABLE	NON REMARKABLE	NON REMARKABLE
1213	NON REMARKABLE	NON REMARKABLE	NON REMARKABLE	NON REMARKABLE	NON REMARKABLE	NON REMARKABLE	NON REMARKABLE
1214	NON REMARKABLE	NON REMARKABLE	NON REMARKABLE	NON REMARKABLE	NON REMARKABLE	NON REMARKABLE	NON REMARKABLE
1215	NON REMARKABLE	NON REMARKABLE	NON REMARKABLE	NON REMARKABLE	NON REMARKABLE	NON REMARKABLE	NON REMARKABLE
1216	NON REMARKABLE	NON REMARKABLE	NON REMARKABLE	NON REMARKABLE	NON REMARKABLE	NON REMARKABLE	NON REMARKABLE

STUDY NO. : 0918
ANIMAL : RAT F344/DuCr | Cr | j [F344/DuCr j]
REPORT TYPE : A1 104
SEX : MALE

Group Name 10 ppm

CLINICAL OBSERVATION (TIME-RELATED)
ALL ANIMALS

Animal ID-NO.	Administration 8- 7	Week-day 9- 7	10- 7	11- 7	12- 7	13- 7	14- 7
1201	NON REMARKABLE	NON REMARKABLE	NON REMARKABLE	NON REMARKABLE	NON REMARKABLE	NON REMARKABLE	NON REMARKABLE
1202	NON REMARKABLE	NON REMARKABLE	NON REMARKABLE	NON REMARKABLE	NON REMARKABLE	NON REMARKABLE	NON REMARKABLE
1203	NON REMARKABLE	NON REMARKABLE	NON REMARKABLE	NON REMARKABLE	NON REMARKABLE	NON REMARKABLE	NON REMARKABLE
1204	NON REMARKABLE	NON REMARKABLE	NON REMARKABLE	NON REMARKABLE	NON REMARKABLE	NON REMARKABLE	NON REMARKABLE
1205	NON REMARKABLE	NON REMARKABLE	NON REMARKABLE	NON REMARKABLE	NON REMARKABLE	NON REMARKABLE	NON REMARKABLE
1206	NON REMARKABLE	NON REMARKABLE	NON REMARKABLE	NON REMARKABLE	NON REMARKABLE	NON REMARKABLE	NON REMARKABLE
1207	NON REMARKABLE	NON REMARKABLE	NON REMARKABLE	NON REMARKABLE	NON REMARKABLE	NON REMARKABLE	NON REMARKABLE
1208	NON REMARKABLE	NON REMARKABLE	NON REMARKABLE	NON REMARKABLE	NON REMARKABLE	NON REMARKABLE	NON REMARKABLE
1209	NON REMARKABLE	NON REMARKABLE	NON REMARKABLE	NON REMARKABLE	NON REMARKABLE	NON REMARKABLE	NON REMARKABLE
1210	NON REMARKABLE	NON REMARKABLE	NON REMARKABLE	NON REMARKABLE	NON REMARKABLE	NON REMARKABLE	NON REMARKABLE
1211	NON REMARKABLE	NON REMARKABLE	NON REMARKABLE	NON REMARKABLE	NON REMARKABLE	NON REMARKABLE	NON REMARKABLE
1212	NON REMARKABLE	NON REMARKABLE	NON REMARKABLE	NON REMARKABLE	NON REMARKABLE	NON REMARKABLE	NON REMARKABLE
1213	NON REMARKABLE	NON REMARKABLE	NON REMARKABLE	NON REMARKABLE	NON REMARKABLE	NON REMARKABLE	NON REMARKABLE
1214	NON REMARKABLE	NON REMARKABLE	NON REMARKABLE	NON REMARKABLE	NON REMARKABLE	NON REMARKABLE	NON REMARKABLE
1215	NON REMARKABLE	NON REMARKABLE	NON REMARKABLE	NON REMARKABLE	NON REMARKABLE	NON REMARKABLE	NON REMARKABLE
1216	NON REMARKABLE	NON REMARKABLE	NON REMARKABLE	NON REMARKABLE	NON REMARKABLE	NON REMARKABLE	NON REMARKABLE

STUDY NO. : 0918
 ANIMAL : RAT F344/DuCr |Cr |j [F344/DuCr j]
 REPORT TYPE : A1 104
 SEX : MALE

CLINICAL OBSERVATION (TIME-RELATED)
 ALL ANIMALS

Group Name 10 ppm

Animal ID-NO.	Administration 15- 7	Week-day 16- 7	17- 7	18- 7	19- 7	20- 7	21- 7
1201	NON REMARKABLE	NON REMARKABLE	NON REMARKABLE	NON REMARKABLE	NON REMARKABLE	NON REMARKABLE	NON REMARKABLE
1202	NON REMARKABLE	NON REMARKABLE	NON REMARKABLE	NON REMARKABLE	NON REMARKABLE	NON REMARKABLE	NON REMARKABLE
1203	NON REMARKABLE	NON REMARKABLE	NON REMARKABLE	NON REMARKABLE	NON REMARKABLE	NON REMARKABLE	NON REMARKABLE
1204	NON REMARKABLE	NON REMARKABLE	NON REMARKABLE	NON REMARKABLE	NON REMARKABLE	NON REMARKABLE	NON REMARKABLE
1205	NON REMARKABLE	NON REMARKABLE	NON REMARKABLE	NON REMARKABLE	NON REMARKABLE	NON REMARKABLE	NON REMARKABLE
1206	NON REMARKABLE	NON REMARKABLE	NON REMARKABLE	NON REMARKABLE	NON REMARKABLE	NON REMARKABLE	NON REMARKABLE
1207	NON REMARKABLE	NON REMARKABLE	NON REMARKABLE	NON REMARKABLE	NON REMARKABLE	NON REMARKABLE	NON REMARKABLE
1208	NON REMARKABLE	NON REMARKABLE	NON REMARKABLE	NON REMARKABLE	NON REMARKABLE	NON REMARKABLE	NON REMARKABLE
1209	NON REMARKABLE	NON REMARKABLE	NON REMARKABLE	NON REMARKABLE	NON REMARKABLE	NON REMARKABLE	NON REMARKABLE
1210	NON REMARKABLE	NON REMARKABLE	NON REMARKABLE	NON REMARKABLE	NON REMARKABLE	NON REMARKABLE	NON REMARKABLE
1211	NON REMARKABLE	NON REMARKABLE	NON REMARKABLE	NON REMARKABLE	NON REMARKABLE	NON REMARKABLE	NON REMARKABLE
1212	NON REMARKABLE	NON REMARKABLE	NON REMARKABLE	NON REMARKABLE	NON REMARKABLE	NON REMARKABLE	NON REMARKABLE
1213	NON REMARKABLE	NON REMARKABLE	NON REMARKABLE	NON REMARKABLE	NON REMARKABLE	NON REMARKABLE	NON REMARKABLE
1214	NON REMARKABLE	NON REMARKABLE	NON REMARKABLE	NON REMARKABLE	NON REMARKABLE	NON REMARKABLE	NON REMARKABLE
1215	NON REMARKABLE	NON REMARKABLE	NON REMARKABLE	NON REMARKABLE	NON REMARKABLE	NON REMARKABLE	NON REMARKABLE
1216	NON REMARKABLE	NON REMARKABLE	NON REMARKABLE	NON REMARKABLE	NON REMARKABLE	NON REMARKABLE	NON REMARKABLE

STUDY NO. : 0918
ANIMAL : RAT F344/DuCr lCr l j[F344/DuCr j]
REPORT TYPE : A1 104
SEX : MALE

Group Name 10 ppm

CLINICAL OBSERVATION (TIME-RELATED)
ALL ANIMALS

Animal ID-NO.	Administration 22- 7	Week-day 23- 7	24- 7	25- 7	26- 7	27- 7	28- 7
1201	NON REMARKABLE	NON REMARKABLE	NON REMARKABLE	NON REMARKABLE	NON REMARKABLE	NON REMARKABLE	NON REMARKABLE
1202	NON REMARKABLE	NON REMARKABLE	NON REMARKABLE	NON REMARKABLE	NON REMARKABLE	NON REMARKABLE	NON REMARKABLE
1203	NON REMARKABLE	NON REMARKABLE	NON REMARKABLE	NON REMARKABLE	NON REMARKABLE	NON REMARKABLE	NON REMARKABLE
1204	NON REMARKABLE	NON REMARKABLE	NON REMARKABLE	NON REMARKABLE	NON REMARKABLE	NON REMARKABLE	NON REMARKABLE
1205	NON REMARKABLE	NON REMARKABLE	NON REMARKABLE	NON REMARKABLE	NON REMARKABLE	NON REMARKABLE	NON REMARKABLE
1206	NON REMARKABLE	NON REMARKABLE	NON REMARKABLE	NON REMARKABLE	NON REMARKABLE	NON REMARKABLE	NON REMARKABLE
1207	NON REMARKABLE	NON REMARKABLE	NON REMARKABLE	NON REMARKABLE	NON REMARKABLE	NON REMARKABLE	NON REMARKABLE
1208	NON REMARKABLE	NON REMARKABLE	NON REMARKABLE	NON REMARKABLE	NON REMARKABLE	NON REMARKABLE	NON REMARKABLE
1209	NON REMARKABLE	NON REMARKABLE	NON REMARKABLE	NON REMARKABLE	NON REMARKABLE	NON REMARKABLE	NON REMARKABLE
1210	NON REMARKABLE	NON REMARKABLE	NON REMARKABLE	NON REMARKABLE	NON REMARKABLE	NON REMARKABLE	NON REMARKABLE
1211	NON REMARKABLE	NON REMARKABLE	NON REMARKABLE	NON REMARKABLE	NON REMARKABLE	NON REMARKABLE	NON REMARKABLE
1212	NON REMARKABLE	NON REMARKABLE	NON REMARKABLE	NON REMARKABLE	NON REMARKABLE	NON REMARKABLE	NON REMARKABLE
1213	NON REMARKABLE	NON REMARKABLE	NON REMARKABLE	NON REMARKABLE	NON REMARKABLE	NON REMARKABLE	NON REMARKABLE
1214	NON REMARKABLE	NON REMARKABLE	NON REMARKABLE	NON REMARKABLE	NON REMARKABLE	NON REMARKABLE	NON REMARKABLE
1215	NON REMARKABLE	NON REMARKABLE	NON REMARKABLE	NON REMARKABLE	NON REMARKABLE	NON REMARKABLE	NON REMARKABLE
1216	NON REMARKABLE	NON REMARKABLE	NON REMARKABLE	NON REMARKABLE	NON REMARKABLE	NON REMARKABLE	NON REMARKABLE

STUDY NO. : 0918
ANIMAL : RAT F344/DuCr lCr l j[F344/DuCr j]
REPORT TYPE : A1 104
SEX : MALE

Group Name 10 ppm

CLINICAL OBSERVATION (TIME-RELATED)
ALL ANIMALS

Animal ID-NO.	Administration 29- 7	Week-day 30- 7	31- 7	32- 7	33- 7	34- 7	35- 7
1201	NON REMARKABLE	NON REMARKABLE	NON REMARKABLE	NON REMARKABLE	NON REMARKABLE	NON REMARKABLE	NON REMARKABLE
1202	NON REMARKABLE	NON REMARKABLE	NON REMARKABLE	NON REMARKABLE	NON REMARKABLE	NON REMARKABLE	NON REMARKABLE
1203	NON REMARKABLE	NON REMARKABLE	NON REMARKABLE	NON REMARKABLE	NON REMARKABLE	NON REMARKABLE	NON REMARKABLE
1204	NON REMARKABLE	NON REMARKABLE	NON REMARKABLE	NON REMARKABLE	NON REMARKABLE	NON REMARKABLE	NON REMARKABLE
1205	NON REMARKABLE	NON REMARKABLE	NON REMARKABLE	NON REMARKABLE	NON REMARKABLE	NON REMARKABLE	NON REMARKABLE
1206	NON REMARKABLE	NON REMARKABLE	NON REMARKABLE	NON REMARKABLE	NON REMARKABLE	NON REMARKABLE	NON REMARKABLE
1207	NON REMARKABLE	NON REMARKABLE	NON REMARKABLE	NON REMARKABLE	NON REMARKABLE	NON REMARKABLE	NON REMARKABLE
1208	NON REMARKABLE	NON REMARKABLE	NON REMARKABLE	NON REMARKABLE	NON REMARKABLE	NON REMARKABLE	NON REMARKABLE
1209	NON REMARKABLE	NON REMARKABLE	NON REMARKABLE	NON REMARKABLE	NON REMARKABLE	NON REMARKABLE	NON REMARKABLE
1210	NON REMARKABLE	NON REMARKABLE	NON REMARKABLE	NON REMARKABLE	NON REMARKABLE	NON REMARKABLE	NON REMARKABLE
1211	NON REMARKABLE	NON REMARKABLE	NON REMARKABLE	NON REMARKABLE	NON REMARKABLE	NON REMARKABLE	NON REMARKABLE
1212	NON REMARKABLE	NON REMARKABLE	NON REMARKABLE	NON REMARKABLE	NON REMARKABLE	NON REMARKABLE	NON REMARKABLE
1213	NON REMARKABLE	NON REMARKABLE	NON REMARKABLE	NON REMARKABLE	NON REMARKABLE	NON REMARKABLE	NON REMARKABLE
1214	NON REMARKABLE	NON REMARKABLE	NON REMARKABLE	NON REMARKABLE	NON REMARKABLE	NON REMARKABLE	NON REMARKABLE
1215	NON REMARKABLE	NON REMARKABLE	NON REMARKABLE	NON REMARKABLE	NON REMARKABLE	NON REMARKABLE	NON REMARKABLE
1216	NON REMARKABLE	NON REMARKABLE	NON REMARKABLE	NON REMARKABLE	NON REMARKABLE	NON REMARKABLE	NON REMARKABLE

STUDY NO. : 0918
ANIMAL : RAT F344/DuCr | Cr | j [F344/DuCr j]
REPORT TYPE : A1 104
SEX : MALE

Group Name 10 ppm

CLINICAL OBSERVATION (TIME-RELATED)
ALL ANIMALS

Animal ID-NO.	Administration 36- 7	Week-day 37- 7	38- 7	39- 7	40- 7	41- 7	42- 7
1201	NON REMARKABLE	NON REMARKABLE	NON REMARKABLE	NON REMARKABLE	NON REMARKABLE	NON REMARKABLE	NON REMARKABLE
1202	NON REMARKABLE	NON REMARKABLE	NON REMARKABLE	NON REMARKABLE	NON REMARKABLE	NON REMARKABLE	NON REMARKABLE
1203	NON REMARKABLE	NON REMARKABLE	NON REMARKABLE	NON REMARKABLE	NON REMARKABLE	NON REMARKABLE	NON REMARKABLE
1204	NON REMARKABLE	NON REMARKABLE	NON REMARKABLE	NON REMARKABLE	NON REMARKABLE	NON REMARKABLE	NON REMARKABLE
1205	NON REMARKABLE	NON REMARKABLE	NON REMARKABLE	NON REMARKABLE	NON REMARKABLE	NON REMARKABLE	NON REMARKABLE
1206	NON REMARKABLE	NON REMARKABLE	NON REMARKABLE	NON REMARKABLE	NON REMARKABLE	NON REMARKABLE	NON REMARKABLE
1207	NON REMARKABLE	NON REMARKABLE	NON REMARKABLE	NON REMARKABLE	NON REMARKABLE	NON REMARKABLE	NON REMARKABLE
1208	NON REMARKABLE	NON REMARKABLE	NON REMARKABLE	NON REMARKABLE	NON REMARKABLE	NON REMARKABLE	NON REMARKABLE
1209	NON REMARKABLE	NON REMARKABLE	NON REMARKABLE	NON REMARKABLE	NON REMARKABLE	NON REMARKABLE	NON REMARKABLE
1210	NON REMARKABLE	NON REMARKABLE	NON REMARKABLE	NON REMARKABLE	NON REMARKABLE	NON REMARKABLE	NON REMARKABLE
1211	NON REMARKABLE	NON REMARKABLE	NON REMARKABLE	NON REMARKABLE	NON REMARKABLE	NON REMARKABLE	NON REMARKABLE
1212	NON REMARKABLE	NON REMARKABLE	NON REMARKABLE	NON REMARKABLE	NON REMARKABLE	NON REMARKABLE	NON REMARKABLE
1213	NON REMARKABLE	NON REMARKABLE	NON REMARKABLE	NON REMARKABLE	NON REMARKABLE	NON REMARKABLE	NON REMARKABLE
1214	NON REMARKABLE	NON REMARKABLE	NON REMARKABLE	NON REMARKABLE	NON REMARKABLE	NON REMARKABLE	NON REMARKABLE
1215	NON REMARKABLE	NON REMARKABLE	NON REMARKABLE	NON REMARKABLE	NON REMARKABLE	NON REMARKABLE	NON REMARKABLE
1216	NON REMARKABLE	NON REMARKABLE	NON REMARKABLE	NON REMARKABLE	NON REMARKABLE	NON REMARKABLE	NON REMARKABLE

STUDY NO. : 0918
ANIMAL : RAT F344/DuCr | Cr | j [F344/DuCr j]
REPORT TYPE : A1 104
SEX : MALE

Group Name 10 ppm

CLINICAL OBSERVATION (TIME-RELATED)
ALL ANIMALS

Animal ID-NO.	Administration 43- 7	Week-day 44- 7	45- 7	46- 7	47- 7	48- 7	49- 7
1201	NON REMARKABLE	NON REMARKABLE	NON REMARKABLE	NON REMARKABLE	NON REMARKABLE	NON REMARKABLE	NON REMARKABLE
1202	NON REMARKABLE	NON REMARKABLE	NON REMARKABLE	NON REMARKABLE	NON REMARKABLE	NON REMARKABLE	NON REMARKABLE
1203	NON REMARKABLE	NON REMARKABLE	NON REMARKABLE	NON REMARKABLE	NON REMARKABLE	NON REMARKABLE	NON REMARKABLE
1204	NON REMARKABLE	NON REMARKABLE	NON REMARKABLE	NON REMARKABLE	NON REMARKABLE	NON REMARKABLE	NON REMARKABLE
1205	NON REMARKABLE	NON REMARKABLE	NON REMARKABLE	NON REMARKABLE	NON REMARKABLE	NON REMARKABLE	NON REMARKABLE
1206	NON REMARKABLE	NON REMARKABLE	NON REMARKABLE	NON REMARKABLE	NON REMARKABLE	NON REMARKABLE	NON REMARKABLE
1207	NON REMARKABLE	NON REMARKABLE	NON REMARKABLE	NON REMARKABLE	NON REMARKABLE	NON REMARKABLE	NON REMARKABLE
1208	NON REMARKABLE	NON REMARKABLE	NON REMARKABLE	NON REMARKABLE	NON REMARKABLE	NON REMARKABLE	NON REMARKABLE
1209	NON REMARKABLE	NON REMARKABLE	NON REMARKABLE	NON REMARKABLE	NON REMARKABLE	NON REMARKABLE	NON REMARKABLE
1210	NON REMARKABLE	NON REMARKABLE	NON REMARKABLE	NON REMARKABLE	NON REMARKABLE	NON REMARKABLE	NON REMARKABLE
1211	NON REMARKABLE	NON REMARKABLE	NON REMARKABLE	NON REMARKABLE	NON REMARKABLE	NON REMARKABLE	NON REMARKABLE
1212	NON REMARKABLE	NON REMARKABLE	NON REMARKABLE	NON REMARKABLE	NON REMARKABLE	NON REMARKABLE	NON REMARKABLE
1213	NON REMARKABLE	NON REMARKABLE	NON REMARKABLE	NON REMARKABLE	NON REMARKABLE	NON REMARKABLE	NON REMARKABLE
1214	NON REMARKABLE	NON REMARKABLE	NON REMARKABLE	NON REMARKABLE	NON REMARKABLE	NON REMARKABLE	NON REMARKABLE
1215	NON REMARKABLE	NON REMARKABLE	NON REMARKABLE	NON REMARKABLE	NON REMARKABLE	NON REMARKABLE	NON REMARKABLE
1216	NON REMARKABLE	NON REMARKABLE	NON REMARKABLE	NON REMARKABLE	NON REMARKABLE	NON REMARKABLE	NON REMARKABLE

STUDY NO. : 0918
ANIMAL : RAT F344/DuCr lCr l j[F344/DuCr j]
REPORT TYPE : A1 104
SEX : MALE

Group Name 10 ppm

CLINICAL OBSERVATION (TIME-RELATED)
ALL ANIMALS

Animal ID-NO.	Administration 50- 7	Week-day 51- 7	52- 7	53- 7	54- 7	55- 7	56- 7
1201	NON REMARKABLE	NON REMARKABLE	NON REMARKABLE	NON REMARKABLE	NON REMARKABLE	NON REMARKABLE	NON REMARKABLE
1202	NON REMARKABLE	NON REMARKABLE	NON REMARKABLE	NON REMARKABLE	NON REMARKABLE	NON REMARKABLE	NON REMARKABLE
1203	NON REMARKABLE	NON REMARKABLE	NON REMARKABLE	NON REMARKABLE	NON REMARKABLE	NON REMARKABLE	NON REMARKABLE
1204	NON REMARKABLE	NON REMARKABLE	NON REMARKABLE	NON REMARKABLE	NON REMARKABLE	NON REMARKABLE	NON REMARKABLE
1205	NON REMARKABLE	NON REMARKABLE	NON REMARKABLE	NON REMARKABLE	NON REMARKABLE	NON REMARKABLE	NON REMARKABLE
1206	NON REMARKABLE	NON REMARKABLE	NON REMARKABLE	NON REMARKABLE	NON REMARKABLE	NON REMARKABLE	NON REMARKABLE
1207	NON REMARKABLE	NON REMARKABLE	NON REMARKABLE	NON REMARKABLE	NON REMARKABLE	NON REMARKABLE	NON REMARKABLE
1208	NON REMARKABLE	NON REMARKABLE	NON REMARKABLE	NON REMARKABLE	NON REMARKABLE	NON REMARKABLE	NON REMARKABLE
1209	NON REMARKABLE	NON REMARKABLE	NON REMARKABLE	NON REMARKABLE	NON REMARKABLE	NON REMARKABLE	NON REMARKABLE
1210	NON REMARKABLE	NON REMARKABLE	NON REMARKABLE	NON REMARKABLE	NON REMARKABLE	NON REMARKABLE	NON REMARKABLE
1211	NON REMARKABLE	NON REMARKABLE	NON REMARKABLE	NON REMARKABLE	NON REMARKABLE	NON REMARKABLE	NON REMARKABLE
1212	NON REMARKABLE	NON REMARKABLE	NON REMARKABLE	NON REMARKABLE	NON REMARKABLE	NON REMARKABLE	NON REMARKABLE
1213	NON REMARKABLE	NON REMARKABLE	NON REMARKABLE	NON REMARKABLE	NON REMARKABLE	NON REMARKABLE	NON REMARKABLE
1214	NON REMARKABLE	NON REMARKABLE	NON REMARKABLE	NON REMARKABLE	NON REMARKABLE	NON REMARKABLE	NON REMARKABLE
1215	NON REMARKABLE	NON REMARKABLE	NON REMARKABLE	NON REMARKABLE	NON REMARKABLE	NON REMARKABLE	NON REMARKABLE
1216	NON REMARKABLE	NON REMARKABLE	NON REMARKABLE	NON REMARKABLE	NON REMARKABLE	NON REMARKABLE	NON REMARKABLE

STUDY NO. : 0918
ANIMAL : RAT F344/DuCr | Cr | j [F344/DuCr j]
REPORT TYPE : A1 104
SEX : MALE

Group Name 10 ppm

CLINICAL OBSERVATION (TIME-RELATED)
ALL ANIMALS

Animal ID-NO.	Administration 57- 7	Week-day 58- 7	59- 7	60- 7	61- 7	62- 7	63- 7
1201	NON REMARKABLE	NON REMARKABLE	NON REMARKABLE	NON REMARKABLE	NON REMARKABLE	NON REMARKABLE	NON REMARKABLE
1202	NON REMARKABLE	NON REMARKABLE	NON REMARKABLE	NON REMARKABLE	NON REMARKABLE	NON REMARKABLE	NON REMARKABLE
1203	NON REMARKABLE	NON REMARKABLE	NON REMARKABLE	NON REMARKABLE	NON REMARKABLE	NON REMARKABLE	NON REMARKABLE
1204	NON REMARKABLE	NON REMARKABLE	NON REMARKABLE	NON REMARKABLE	NON REMARKABLE	NON REMARKABLE	NON REMARKABLE
1205	NON REMARKABLE	NON REMARKABLE	NON REMARKABLE	NON REMARKABLE	NON REMARKABLE	NON REMARKABLE	NON REMARKABLE
1206	NON REMARKABLE	NON REMARKABLE	NON REMARKABLE	NON REMARKABLE	NON REMARKABLE	NON REMARKABLE	NON REMARKABLE
1207	NON REMARKABLE	NON REMARKABLE	NON REMARKABLE	NON REMARKABLE	NON REMARKABLE	NON REMARKABLE	NON REMARKABLE
1208	NON REMARKABLE	NON REMARKABLE	NON REMARKABLE	NON REMARKABLE	NON REMARKABLE	NON REMARKABLE	NON REMARKABLE
1209	NON REMARKABLE	NON REMARKABLE	NON REMARKABLE	NON REMARKABLE	NON REMARKABLE	NON REMARKABLE	NON REMARKABLE
1210	NON REMARKABLE	NON REMARKABLE	NON REMARKABLE	NON REMARKABLE	NON REMARKABLE	NON REMARKABLE	NON REMARKABLE
1211	NON REMARKABLE	NON REMARKABLE	NON REMARKABLE	NON REMARKABLE	NON REMARKABLE	NON REMARKABLE	NON REMARKABLE
1212	NON REMARKABLE	NON REMARKABLE	NON REMARKABLE	NON REMARKABLE	NON REMARKABLE	NON REMARKABLE	NON REMARKABLE
1213	NON REMARKABLE	NON REMARKABLE	NON REMARKABLE	NON REMARKABLE	NON REMARKABLE	NON REMARKABLE	NON REMARKABLE
1214	NON REMARKABLE	NON REMARKABLE	NON REMARKABLE	NON REMARKABLE	NON REMARKABLE	NON REMARKABLE	NON REMARKABLE
1215	NON REMARKABLE	NON REMARKABLE	NON REMARKABLE	NON REMARKABLE	NON REMARKABLE	NON REMARKABLE	NON REMARKABLE
1216	NON REMARKABLE	NON REMARKABLE	NON REMARKABLE	NON REMARKABLE	NON REMARKABLE	NON REMARKABLE	NON REMARKABLE

STUDY NO. : 0918
ANIMAL : RAT F344/DuCr ICr Ij [F344/DuCr j]
REPORT TYPE : A1 104
SEX : MALE

Group Name 10 ppm

CLINICAL OBSERVATION (TIME-RELATED)
ALL ANIMALS

Animal ID-NO.	Administration 64- 7	Week-day 65- 7	66- 7	67- 7	68- 7	69- 7	70- 7
1201	ANEMIA	ANEMIA IRREGULAR BREATHING	MORIBUND (66-4)	ALREADY DEAD	ALREADY DEAD	ALREADY DEAD	ALREADY DEAD
1202	NON REMARKABLE	NON REMARKABLE	NON REMARKABLE	NON REMARKABLE	NON REMARKABLE	NON REMARKABLE	NON REMARKABLE
1203	NON REMARKABLE	NON REMARKABLE	NON REMARKABLE	NON REMARKABLE	NON REMARKABLE	NON REMARKABLE	NON REMARKABLE
1204	NON REMARKABLE	NON REMARKABLE	NON REMARKABLE	NON REMARKABLE	NON REMARKABLE	NON REMARKABLE	NON REMARKABLE
1205	NON REMARKABLE	NON REMARKABLE	NON REMARKABLE	NON REMARKABLE	NON REMARKABLE	NON REMARKABLE	NON REMARKABLE
1206	NON REMARKABLE	NON REMARKABLE	NON REMARKABLE	NON REMARKABLE	NON REMARKABLE	NON REMARKABLE	NON REMARKABLE
1207	NON REMARKABLE	NON REMARKABLE	NON REMARKABLE	NON REMARKABLE	NON REMARKABLE	NON REMARKABLE	NON REMARKABLE
1208	NON REMARKABLE	NON REMARKABLE	NON REMARKABLE	NON REMARKABLE	NON REMARKABLE	NON REMARKABLE	NON REMARKABLE
1209	NON REMARKABLE	NON REMARKABLE	NON REMARKABLE	NON REMARKABLE	NON REMARKABLE	NON REMARKABLE	NON REMARKABLE
1210	NON REMARKABLE	NON REMARKABLE	NON REMARKABLE	NON REMARKABLE	NON REMARKABLE	NON REMARKABLE	NON REMARKABLE
1211	NON REMARKABLE	NON REMARKABLE	NON REMARKABLE	NON REMARKABLE	NON REMARKABLE	NON REMARKABLE	NON REMARKABLE
1212	NON REMARKABLE	NON REMARKABLE	NON REMARKABLE	NON REMARKABLE	NON REMARKABLE	NON REMARKABLE	NON REMARKABLE
1213	NON REMARKABLE	NON REMARKABLE	NON REMARKABLE	NON REMARKABLE	NON REMARKABLE	NON REMARKABLE	NON REMARKABLE
1214	NON REMARKABLE	NON REMARKABLE	NON REMARKABLE	NON REMARKABLE	NON REMARKABLE	NON REMARKABLE	NON REMARKABLE
1215	NON REMARKABLE	NON REMARKABLE	NON REMARKABLE	NON REMARKABLE	NON REMARKABLE	NON REMARKABLE	NON REMARKABLE
1216	NON REMARKABLE	NON REMARKABLE	NON REMARKABLE	NON REMARKABLE	NON REMARKABLE	NON REMARKABLE	NON REMARKABLE

STUDY NO. : 0918
 ANIMAL : RAT F344/DuCr lCr l j[F344/DuCr j]
 REPORT TYPE : A1 104
 SEX : MALE

Group Name 10 ppm

CLINICAL OBSERVATION (TIME-RELATED)
 ALL ANIMALS

Animal ID-NO.	Administration 71- 7	Week-day 72- 7	73- 7	74- 7	75- 7	76- 7	77- 7
1201	ALREADY DEAD	ALREADY DEAD	ALREADY DEAD	ALREADY DEAD	ALREADY DEAD	ALREADY DEAD	ALREADY DEAD
1202	NON REMARKABLE	NON REMARKABLE	NON REMARKABLE	NON REMARKABLE	NON REMARKABLE	NON REMARKABLE	NON REMARKABLE
1203	NON REMARKABLE	NON REMARKABLE	NON REMARKABLE	NON REMARKABLE	NON REMARKABLE	NON REMARKABLE	NON REMARKABLE
1204	NON REMARKABLE	NON REMARKABLE	NON REMARKABLE	NON REMARKABLE	NON REMARKABLE	NON REMARKABLE	NON REMARKABLE
1205	NON REMARKABLE	NON REMARKABLE	NON REMARKABLE	NON REMARKABLE	NON REMARKABLE	NON REMARKABLE	NON REMARKABLE
1206	NON REMARKABLE	NON REMARKABLE	NON REMARKABLE	NON REMARKABLE	NON REMARKABLE	NON REMARKABLE	NON REMARKABLE
1207	NON REMARKABLE	NON REMARKABLE	NON REMARKABLE	NON REMARKABLE	NON REMARKABLE	NON REMARKABLE	NON REMARKABLE
1208	NON REMARKABLE	NON REMARKABLE	NON REMARKABLE	NON REMARKABLE	NON REMARKABLE	NON REMARKABLE	NON REMARKABLE
1209	NON REMARKABLE	NON REMARKABLE	NON REMARKABLE	NON REMARKABLE	NON REMARKABLE	NON REMARKABLE	NON REMARKABLE
1210	NON REMARKABLE	NON REMARKABLE	NON REMARKABLE	NON REMARKABLE	NON REMARKABLE	NON REMARKABLE	NON REMARKABLE
1211	NON REMARKABLE	NON REMARKABLE	NON REMARKABLE	NON REMARKABLE	NON REMARKABLE	NON REMARKABLE	NON REMARKABLE
1212	NON REMARKABLE	NON REMARKABLE	NON REMARKABLE	NON REMARKABLE	NON REMARKABLE	NON REMARKABLE	NON REMARKABLE
1213	NON REMARKABLE	NON REMARKABLE	NON REMARKABLE	NON REMARKABLE	NON REMARKABLE	NON REMARKABLE	NON REMARKABLE
1214	NON REMARKABLE	NON REMARKABLE	NON REMARKABLE	NON REMARKABLE	NON REMARKABLE	NON REMARKABLE	NON REMARKABLE
1215	NON REMARKABLE	NON REMARKABLE	NON REMARKABLE	NON REMARKABLE	NON REMARKABLE	NON REMARKABLE	NON REMARKABLE
1216	NON REMARKABLE	NON REMARKABLE	NON REMARKABLE	NON REMARKABLE	NON REMARKABLE	NON REMARKABLE	NON REMARKABLE

STUDY NO. : 0918
 ANIMAL : RAT F344/DuCr |Cr |j [F344/DuCr j]
 REPORT TYPE : A1 104
 SEX : MALE

Group Name 10 ppm

CLINICAL OBSERVATION (TIME-RELATED)
 ALL ANIMALS

Animal ID-NO.	Administration 78- 7	Week-day 79- 7	80- 7	81- 7	82- 7	83- 7	84- 7
1201	ALREADY DEAD	ALREADY DEAD	ALREADY DEAD	ALREADY DEAD	ALREADY DEAD	ALREADY DEAD	ALREADY DEAD
1202	NON REMARKABLE	NON REMARKABLE	NON REMARKABLE	NON REMARKABLE	NON REMARKABLE	NON REMARKABLE	NON REMARKABLE
1203	NON REMARKABLE	NON REMARKABLE	NON REMARKABLE	NON REMARKABLE	NON REMARKABLE	NON REMARKABLE	NON REMARKABLE
1204	NON REMARKABLE	NON REMARKABLE	NON REMARKABLE	NON REMARKABLE	NON REMARKABLE	NON REMARKABLE	NON REMARKABLE
1205	NON REMARKABLE	NON REMARKABLE	NON REMARKABLE	NON REMARKABLE	NON REMARKABLE	NON REMARKABLE	NON REMARKABLE
1206	NON REMARKABLE	NON REMARKABLE	NON REMARKABLE	NON REMARKABLE	NON REMARKABLE	NON REMARKABLE	NON REMARKABLE
1207	NON REMARKABLE	NON REMARKABLE	NON REMARKABLE	NON REMARKABLE	NON REMARKABLE	NON REMARKABLE	NON REMARKABLE
1208	NON REMARKABLE	NON REMARKABLE	NON REMARKABLE	NON REMARKABLE	NON REMARKABLE	NON REMARKABLE	NON REMARKABLE
1209	NON REMARKABLE	NON REMARKABLE	NON REMARKABLE	NON REMARKABLE	NON REMARKABLE	NON REMARKABLE	NON REMARKABLE
1210	NON REMARKABLE	NON REMARKABLE	NON REMARKABLE	NON REMARKABLE	NON REMARKABLE	NON REMARKABLE	NON REMARKABLE
1211	NON REMARKABLE	NON REMARKABLE	NON REMARKABLE	NON REMARKABLE	NON REMARKABLE	NON REMARKABLE	NON REMARKABLE
1212	NON REMARKABLE	NON REMARKABLE	NON REMARKABLE	NON REMARKABLE	NON REMARKABLE	NON REMARKABLE	NON REMARKABLE
1213	NON REMARKABLE	NON REMARKABLE	NON REMARKABLE	NON REMARKABLE	NON REMARKABLE	NON REMARKABLE	NON REMARKABLE
1214	NON REMARKABLE	NON REMARKABLE	NON REMARKABLE	NON REMARKABLE	NON REMARKABLE	NON REMARKABLE	NON REMARKABLE
1215	NON REMARKABLE	NON REMARKABLE	NON REMARKABLE	NON REMARKABLE	NON REMARKABLE	NON REMARKABLE	NON REMARKABLE
1216	NON REMARKABLE	NON REMARKABLE	NON REMARKABLE	NON REMARKABLE	NON REMARKABLE	NON REMARKABLE	NON REMARKABLE

STUDY NO. : 0918
 ANIMAL : RAT F344/DuCr lCr l j[F344/DuCr j]
 REPORT TYPE : A1 104
 SEX : MALE

Group Name 10 ppm

CLINICAL OBSERVATION (TIME-RELATED)
 ALL ANIMALS

Animal ID-NO.	Administration 85- 7	Week-day 86- 7	87- 7	88- 7	89- 7	90- 7	91- 7
1201	ALREADY DEAD	ALREADY DEAD	ALREADY DEAD	ALREADY DEAD	ALREADY DEAD	ALREADY DEAD	ALREADY DEAD
1202	NON REMARKABLE	NON REMARKABLE	NON REMARKABLE	NON REMARKABLE	NON REMARKABLE	NON REMARKABLE	NON REMARKABLE
1203	NON REMARKABLE	NON REMARKABLE	NON REMARKABLE	NON REMARKABLE	NON REMARKABLE	NON REMARKABLE	NON REMARKABLE
1204	NON REMARKABLE	NON REMARKABLE	NON REMARKABLE	NON REMARKABLE	NON REMARKABLE	NON REMARKABLE	NON REMARKABLE
1205	NON REMARKABLE	NON REMARKABLE	NON REMARKABLE	NON REMARKABLE	NON REMARKABLE	NON REMARKABLE	NON REMARKABLE
1206	NON REMARKABLE	NON REMARKABLE	NON REMARKABLE	NON REMARKABLE	NON REMARKABLE	NON REMARKABLE	NON REMARKABLE
1207	NON REMARKABLE	NON REMARKABLE	NON REMARKABLE	NON REMARKABLE	NON REMARKABLE	NON REMARKABLE	NON REMARKABLE
1208	NON REMARKABLE	NON REMARKABLE	NON REMARKABLE	NON REMARKABLE	NON REMARKABLE	NON REMARKABLE	NON REMARKABLE
1209	NON REMARKABLE	NON REMARKABLE	NON REMARKABLE	NON REMARKABLE	NON REMARKABLE	NON REMARKABLE	NON REMARKABLE
1210	NON REMARKABLE	NON REMARKABLE	NON REMARKABLE	NON REMARKABLE	NON REMARKABLE	NON REMARKABLE	NON REMARKABLE
1211	NON REMARKABLE	NON REMARKABLE	NON REMARKABLE	NON REMARKABLE	NON REMARKABLE	NON REMARKABLE	NON REMARKABLE
1212	NON REMARKABLE	NON REMARKABLE	NON REMARKABLE	NON REMARKABLE	NON REMARKABLE	NON REMARKABLE	NON REMARKABLE
1213	NON REMARKABLE	NON REMARKABLE	NON REMARKABLE	NON REMARKABLE	NON REMARKABLE	NON REMARKABLE	NON REMARKABLE
1214	NON REMARKABLE	NON REMARKABLE	NON REMARKABLE	NON REMARKABLE	NON REMARKABLE	INTERNAL MASS	INTERNAL MASS
1215	NON REMARKABLE	NON REMARKABLE	NON REMARKABLE	NON REMARKABLE	NON REMARKABLE	NON REMARKABLE	NON REMARKABLE
1216	NON REMARKABLE	NON REMARKABLE	NON REMARKABLE	NON REMARKABLE	NON REMARKABLE	NON REMARKABLE	NON REMARKABLE

STUDY NO. : 0918
ANIMAL : RAT F344/DuCr ICr Ij [F344/DuCr j]
REPORT TYPE : A1 104
SEX : MALE

Group Name 10 ppm

CLINICAL OBSERVATION (TIME-RELATED)
ALL ANIMALS

Animal ID-NO.	Administration 92- 7	Week-day 93- 7	94- 7	95- 7	96- 7	97- 7	98- 7
1201	ALREADY DEAD	ALREADY DEAD	ALREADY DEAD	ALREADY DEAD	ALREADY DEAD	ALREADY DEAD	ALREADY DEAD
1202	NON REMARKABLE	NON REMARKABLE	NON REMARKABLE	NON REMARKABLE	NON REMARKABLE	NON REMARKABLE	NON REMARKABLE
1203	NON REMARKABLE	NON REMARKABLE	NON REMARKABLE	NON REMARKABLE	NON REMARKABLE	NON REMARKABLE	NON REMARKABLE
1204	NON REMARKABLE	NON REMARKABLE	NON REMARKABLE	NON REMARKABLE	NON REMARKABLE	NON REMARKABLE	NON REMARKABLE
1205	NON REMARKABLE	NON REMARKABLE	NON REMARKABLE	NON REMARKABLE	NON REMARKABLE	NON REMARKABLE	NON REMARKABLE
1206	NON REMARKABLE	NON REMARKABLE	NON REMARKABLE	NON REMARKABLE	NON REMARKABLE	NON REMARKABLE	NON REMARKABLE
1207	NON REMARKABLE	NON REMARKABLE	NON REMARKABLE	NON REMARKABLE	NON REMARKABLE	NON REMARKABLE	NON REMARKABLE
1208	NON REMARKABLE	NON REMARKABLE	NON REMARKABLE	NON REMARKABLE	NON REMARKABLE	NON REMARKABLE	NON REMARKABLE
1209	NON REMARKABLE	NON REMARKABLE	NON REMARKABLE	NON REMARKABLE	NON REMARKABLE	NON REMARKABLE	NON REMARKABLE
1210	NON REMARKABLE	NON REMARKABLE	NON REMARKABLE	NON REMARKABLE	NON REMARKABLE	NON REMARKABLE	NON REMARKABLE
1211	NON REMARKABLE	NON REMARKABLE	NON REMARKABLE	NON REMARKABLE	NON REMARKABLE	NON REMARKABLE	NON REMARKABLE
1212	NON REMARKABLE	EXTERNAL MASS M. ANTERIOR. DORSUM 4b	EXTERNAL MASS M. ANTERIOR. DORSUM 4b	EXTERNAL MASS M. ANTERIOR. DORSUM 4b	EXTERNAL MASS M. ANTERIOR. DORSUM 4b	EXTERNAL MASS M. ANTERIOR. DORSUM 4b	EXTERNAL MASS M. ANTERIOR. DORSUM 4b
1213	NON REMARKABLE	NON REMARKABLE	NON REMARKABLE	NON REMARKABLE	NON REMARKABLE	NON REMARKABLE	NON REMARKABLE
1214	INTERNAL MASS	INTERNAL MASS	INTERNAL MASS	INTERNAL MASS	INTERNAL MASS	INTERNAL MASS	INTERNAL MASS IRREGULAR BREATHING
1215	NON REMARKABLE	NON REMARKABLE	NON REMARKABLE	NON REMARKABLE	NON REMARKABLE	NON REMARKABLE	NON REMARKABLE
1216	NON REMARKABLE	NON REMARKABLE	NON REMARKABLE	NON REMARKABLE	NON REMARKABLE	NON REMARKABLE	NON REMARKABLE

STUDY NO. : 0918
ANIMAL : RAT F344/DuCr | Cr | j [F344/DuCr j]
REPORT TYPE : A1 104
SEX : MALE

CLINICAL OBSERVATION (TIME-RELATED)
ALL ANIMALS

Group Name 10 ppm

Animal ID-NO.	Administration 99- 7	Week-day 100- 7	101- 7	102- 7	103- 7	104- 7
1201	ALREADY DEAD	ALREADY DEAD	ALREADY DEAD	ALREADY DEAD	ALREADY DEAD	ALREADY DEAD
1202	NON REMARKABLE	NON REMARKABLE	NON REMARKABLE	NON REMARKABLE	NON REMARKABLE	NON REMARKABLE
1203	NON REMARKABLE	NON REMARKABLE	NON REMARKABLE	NON REMARKABLE	NON REMARKABLE	NON REMARKABLE
1204	NON REMARKABLE	NON REMARKABLE	NON REMARKABLE	NON REMARKABLE	NON REMARKABLE	NON REMARKABLE
1205	NON REMARKABLE	NON REMARKABLE	NON REMARKABLE	NON REMARKABLE	NON REMARKABLE	NON REMARKABLE
1206	NON REMARKABLE	NON REMARKABLE	NON REMARKABLE	NON REMARKABLE	NON REMARKABLE	NON REMARKABLE
1207	NON REMARKABLE	NON REMARKABLE	NON REMARKABLE	NON REMARKABLE	NON REMARKABLE	NON REMARKABLE
1208	NON REMARKABLE	NON REMARKABLE	NON REMARKABLE	NON REMARKABLE	NON REMARKABLE	NON REMARKABLE
1209	NON REMARKABLE	ANEMIA IRREGULAR BREATHING	MORIBUND (101-3)	ALREADY DEAD	ALREADY DEAD	ALREADY DEAD
1210	NON REMARKABLE	NON REMARKABLE	NON REMARKABLE	NON REMARKABLE	NON REMARKABLE	NON REMARKABLE
1211	NON REMARKABLE	NON REMARKABLE	NON REMARKABLE	NON REMARKABLE	NON REMARKABLE	NON REMARKABLE
1212	EXTERNAL MASS M. ANTERIOR. DORSUM 5b	EXTERNAL MASS M. ANTERIOR. DORSUM 5b	EXTERNAL MASS M. ANTERIOR. DORSUM 5b	EXTERNAL MASS M. ANTERIOR. DORSUM 6b	EXTERNAL MASS M. ANTERIOR. DORSUM 6b	EXTERNAL MASS M. ANTERIOR. DORSUM 6b
1213	NON REMARKABLE	NON REMARKABLE	EXTERNAL MASS M. ABDOMEN 4c ANEMIA	EXTERNAL MASS M. ABDOMEN 4c ANEMIA	EXTERNAL MASS M. ABDOMEN 4c ANEMIA	EXTERNAL MASS INTERNAL MASS M. ABDOMEN 4c JAUNDICE IRREGULAR BREATHING
1214	DEAD (99-2)	ALREADY DEAD	ALREADY DEAD	ALREADY DEAD	ALREADY DEAD	ALREADY DEAD
1215	NON REMARKABLE	NON REMARKABLE	NON REMARKABLE	NON REMARKABLE	NON REMARKABLE	NON REMARKABLE
1216	NON REMARKABLE	NON REMARKABLE	NON REMARKABLE	NON REMARKABLE	NON REMARKABLE	ANEMIA

STUDY NO. : 0918
ANIMAL : RAT F344/DuCr lCr l j [F344/DuCr j]
REPORT TYPE : A1 104
SEX : MALE

Group Name 10 ppm

CLINICAL OBSERVATION (TIME-RELATED)
ALL ANIMALS

Animal ID-NO.	Administration 1- 7	Week-day 2- 7	3- 7	4- 7	5- 7	6- 7	7- 7
1217	NON REMARKABLE	NON REMARKABLE	NON REMARKABLE	NON REMARKABLE	NON REMARKABLE	NON REMARKABLE	NON REMARKABLE
1218	NON REMARKABLE	NON REMARKABLE	NON REMARKABLE	NON REMARKABLE	NON REMARKABLE	NON REMARKABLE	NON REMARKABLE
1219	NON REMARKABLE	NON REMARKABLE	NON REMARKABLE	NON REMARKABLE	NON REMARKABLE	NON REMARKABLE	NON REMARKABLE
1220	NON REMARKABLE	NON REMARKABLE	NON REMARKABLE	NON REMARKABLE	NON REMARKABLE	NON REMARKABLE	NON REMARKABLE
1221	NON REMARKABLE	NON REMARKABLE	NON REMARKABLE	NON REMARKABLE	NON REMARKABLE	NON REMARKABLE	NON REMARKABLE
1222	NON REMARKABLE	NON REMARKABLE	NON REMARKABLE	NON REMARKABLE	NON REMARKABLE	NON REMARKABLE	NON REMARKABLE
1223	NON REMARKABLE	NON REMARKABLE	NON REMARKABLE	NON REMARKABLE	NON REMARKABLE	NON REMARKABLE	NON REMARKABLE
1224	NON REMARKABLE	NON REMARKABLE	NON REMARKABLE	NON REMARKABLE	NON REMARKABLE	NON REMARKABLE	NON REMARKABLE
1225	NON REMARKABLE	NON REMARKABLE	NON REMARKABLE	NON REMARKABLE	NON REMARKABLE	NON REMARKABLE	NON REMARKABLE
1226	NON REMARKABLE	NON REMARKABLE	NON REMARKABLE	NON REMARKABLE	NON REMARKABLE	NON REMARKABLE	NON REMARKABLE
1227	NON REMARKABLE	NON REMARKABLE	NON REMARKABLE	NON REMARKABLE	NON REMARKABLE	NON REMARKABLE	NON REMARKABLE
1228	NON REMARKABLE	NON REMARKABLE	NON REMARKABLE	NON REMARKABLE	NON REMARKABLE	NON REMARKABLE	NON REMARKABLE
1229	NON REMARKABLE	NON REMARKABLE	NON REMARKABLE	NON REMARKABLE	NON REMARKABLE	NON REMARKABLE	NON REMARKABLE
1230	NON REMARKABLE	NON REMARKABLE	NON REMARKABLE	NON REMARKABLE	NON REMARKABLE	NON REMARKABLE	NON REMARKABLE
1231	NON REMARKABLE	NON REMARKABLE	NON REMARKABLE	NON REMARKABLE	NON REMARKABLE	NON REMARKABLE	NON REMARKABLE

STUDY NO. : 0918
 ANIMAL : RAT F344/DuCr ICr Ij [F344/DuCr j]
 REPORT TYPE : A1 104
 SEX : MALE

Group Name 10 ppm

CLINICAL OBSERVATION (TIME-RELATED)
 ALL ANIMALS

Animal ID-NO.	Administration 8- 7	Week-day 9- 7	10- 7	11- 7	12- 7	13- 7	14- 7
1217	NON REMARKABLE	NON REMARKABLE	NON REMARKABLE	NON REMARKABLE	NON REMARKABLE	NON REMARKABLE	NON REMARKABLE
1218	NON REMARKABLE	NON REMARKABLE	NON REMARKABLE	NON REMARKABLE	NON REMARKABLE	NON REMARKABLE	NON REMARKABLE
1219	NON REMARKABLE	NON REMARKABLE	NON REMARKABLE	NON REMARKABLE	NON REMARKABLE	NON REMARKABLE	NON REMARKABLE
1220	NON REMARKABLE	NON REMARKABLE	NON REMARKABLE	NON REMARKABLE	NON REMARKABLE	NON REMARKABLE	NON REMARKABLE
1221	NON REMARKABLE	NON REMARKABLE	NON REMARKABLE	NON REMARKABLE	NON REMARKABLE	NON REMARKABLE	NON REMARKABLE
1222	NON REMARKABLE	NON REMARKABLE	NON REMARKABLE	NON REMARKABLE	NON REMARKABLE	NON REMARKABLE	NON REMARKABLE
1223	NON REMARKABLE	NON REMARKABLE	NON REMARKABLE	NON REMARKABLE	NON REMARKABLE	NON REMARKABLE	NON REMARKABLE
1224	NON REMARKABLE	NON REMARKABLE	NON REMARKABLE	NON REMARKABLE	NON REMARKABLE	NON REMARKABLE	NON REMARKABLE
1225	NON REMARKABLE	NON REMARKABLE	NON REMARKABLE	NON REMARKABLE	NON REMARKABLE	NON REMARKABLE	NON REMARKABLE
1226	NON REMARKABLE	NON REMARKABLE	NON REMARKABLE	NON REMARKABLE	NON REMARKABLE	NON REMARKABLE	NON REMARKABLE
1227	NON REMARKABLE	NON REMARKABLE	NON REMARKABLE	NON REMARKABLE	NON REMARKABLE	NON REMARKABLE	NON REMARKABLE
1228	NON REMARKABLE	NON REMARKABLE	NON REMARKABLE	NON REMARKABLE	NON REMARKABLE	NON REMARKABLE	NON REMARKABLE
1229	NON REMARKABLE	NON REMARKABLE	NON REMARKABLE	NON REMARKABLE	NON REMARKABLE	NON REMARKABLE	NON REMARKABLE
1230	NON REMARKABLE	NON REMARKABLE	NON REMARKABLE	NON REMARKABLE	NON REMARKABLE	NON REMARKABLE	NON REMARKABLE
1231	NON REMARKABLE	NON REMARKABLE	NON REMARKABLE	NON REMARKABLE	NON REMARKABLE	NON REMARKABLE	NON REMARKABLE

STUDY NO. : 0918
ANIMAL : RAT F344/DuCr | Cr | j [F344/DuCr j]
REPORT TYPE : A1 104
SEX : MALE

CLINICAL OBSERVATION (TIME-RELATED)
ALL ANIMALS

Group Name 10 ppm

Animal ID-NO.	Administration 15- 7	Week-day 16- 7	17- 7	18- 7	19- 7	20- 7	21- 7
1217	NON REMARKABLE	NON REMARKABLE	NON REMARKABLE	NON REMARKABLE	NON REMARKABLE	NON REMARKABLE	NON REMARKABLE
1218	NON REMARKABLE	NON REMARKABLE	NON REMARKABLE	NON REMARKABLE	NON REMARKABLE	NON REMARKABLE	NON REMARKABLE
1219	NON REMARKABLE	NON REMARKABLE	NON REMARKABLE	NON REMARKABLE	NON REMARKABLE	NON REMARKABLE	NON REMARKABLE
1220	NON REMARKABLE	NON REMARKABLE	NON REMARKABLE	NON REMARKABLE	NON REMARKABLE	NON REMARKABLE	NON REMARKABLE
1221	NON REMARKABLE	NON REMARKABLE	NON REMARKABLE	NON REMARKABLE	NON REMARKABLE	NON REMARKABLE	NON REMARKABLE
1222	NON REMARKABLE	NON REMARKABLE	NON REMARKABLE	NON REMARKABLE	NON REMARKABLE	NON REMARKABLE	NON REMARKABLE
1223	NON REMARKABLE	NON REMARKABLE	NON REMARKABLE	NON REMARKABLE	NON REMARKABLE	NON REMARKABLE	NON REMARKABLE
1224	NON REMARKABLE	NON REMARKABLE	NON REMARKABLE	NON REMARKABLE	NON REMARKABLE	NON REMARKABLE	NON REMARKABLE
1225	NON REMARKABLE	NON REMARKABLE	NON REMARKABLE	NON REMARKABLE	NON REMARKABLE	NON REMARKABLE	NON REMARKABLE
1226	NON REMARKABLE	NON REMARKABLE	NON REMARKABLE	NON REMARKABLE	NON REMARKABLE	NON REMARKABLE	NON REMARKABLE
1227	NON REMARKABLE	NON REMARKABLE	NON REMARKABLE	NON REMARKABLE	NON REMARKABLE	NON REMARKABLE	NON REMARKABLE
1228	NON REMARKABLE	NON REMARKABLE	NON REMARKABLE	NON REMARKABLE	NON REMARKABLE	NON REMARKABLE	NON REMARKABLE
1229	NON REMARKABLE	NON REMARKABLE	NON REMARKABLE	NON REMARKABLE	NON REMARKABLE	NON REMARKABLE	NON REMARKABLE
1230	NON REMARKABLE	NON REMARKABLE	NON REMARKABLE	NON REMARKABLE	NON REMARKABLE	NON REMARKABLE	NON REMARKABLE
1231	NON REMARKABLE	NON REMARKABLE	NON REMARKABLE	NON REMARKABLE	NON REMARKABLE	NON REMARKABLE	NON REMARKABLE

STUDY NO. : 0918
ANIMAL : RAT F344/DuCr lCr l j [F344/DuCr j]
REPORT TYPE : A1 104
SEX : MALE

Group Name 10 ppm

CLINICAL OBSERVATION (TIME-RELATED)
ALL ANIMALS

Animal ID-NO.	Administration 22- 7	Week-day 23- 7	24- 7	25- 7	26- 7	27- 7	28- 7
1217	NON REMARKABLE	NON REMARKABLE	NON REMARKABLE	NON REMARKABLE	NON REMARKABLE	NON REMARKABLE	NON REMARKABLE
1218	NON REMARKABLE	NON REMARKABLE	NON REMARKABLE	NON REMARKABLE	NON REMARKABLE	NON REMARKABLE	NON REMARKABLE
1219	NON REMARKABLE	NON REMARKABLE	NON REMARKABLE	NON REMARKABLE	NON REMARKABLE	NON REMARKABLE	NON REMARKABLE
1220	NON REMARKABLE	NON REMARKABLE	NON REMARKABLE	NON REMARKABLE	NON REMARKABLE	NON REMARKABLE	NON REMARKABLE
1221	NON REMARKABLE	NON REMARKABLE	NON REMARKABLE	NON REMARKABLE	NON REMARKABLE	NON REMARKABLE	NON REMARKABLE
1222	NON REMARKABLE	NON REMARKABLE	NON REMARKABLE	NON REMARKABLE	NON REMARKABLE	NON REMARKABLE	NON REMARKABLE
1223	NON REMARKABLE	NON REMARKABLE	NON REMARKABLE	NON REMARKABLE	NON REMARKABLE	NON REMARKABLE	NON REMARKABLE
1224	NON REMARKABLE	NON REMARKABLE	NON REMARKABLE	NON REMARKABLE	NON REMARKABLE	NON REMARKABLE	NON REMARKABLE
1225	NON REMARKABLE	NON REMARKABLE	NON REMARKABLE	NON REMARKABLE	NON REMARKABLE	NON REMARKABLE	NON REMARKABLE
1226	NON REMARKABLE	NON REMARKABLE	NON REMARKABLE	NON REMARKABLE	NON REMARKABLE	NON REMARKABLE	NON REMARKABLE
1227	NON REMARKABLE	NON REMARKABLE	NON REMARKABLE	NON REMARKABLE	NON REMARKABLE	NON REMARKABLE	NON REMARKABLE
1228	NON REMARKABLE	NON REMARKABLE	NON REMARKABLE	NON REMARKABLE	NON REMARKABLE	NON REMARKABLE	NON REMARKABLE
1229	NON REMARKABLE	NON REMARKABLE	NON REMARKABLE	NON REMARKABLE	NON REMARKABLE	NON REMARKABLE	NON REMARKABLE
1230	NON REMARKABLE	NON REMARKABLE	NON REMARKABLE	NON REMARKABLE	NON REMARKABLE	NON REMARKABLE	NON REMARKABLE
1231	NON REMARKABLE	NON REMARKABLE	NON REMARKABLE	NON REMARKABLE	NON REMARKABLE	NON REMARKABLE	NON REMARKABLE

STUDY NO. : 0918
ANIMAL : RAT F344/DuCr ICr Ij [F344/DuCr j]
REPORT TYPE : A1 104
SEX : MALE

Group Name 10 ppm

CLINICAL OBSERVATION (TIME-RELATED)
ALL ANIMALS

Animal ID-NO.	Administration 29- 7	Week-day 30- 7	31- 7	32- 7	33- 7	34- 7	35- 7
1217	NON REMARKABLE	NON REMARKABLE	NON REMARKABLE	NON REMARKABLE	NON REMARKABLE	NON REMARKABLE	NON REMARKABLE
1218	NON REMARKABLE	NON REMARKABLE	NON REMARKABLE	NON REMARKABLE	NON REMARKABLE	NON REMARKABLE	NON REMARKABLE
1219	NON REMARKABLE	NON REMARKABLE	NON REMARKABLE	NON REMARKABLE	NON REMARKABLE	NON REMARKABLE	NON REMARKABLE
1220	NON REMARKABLE	NON REMARKABLE	NON REMARKABLE	NON REMARKABLE	NON REMARKABLE	NON REMARKABLE	NON REMARKABLE
1221	NON REMARKABLE	NON REMARKABLE	NON REMARKABLE	NON REMARKABLE	NON REMARKABLE	NON REMARKABLE	NON REMARKABLE
1222	NON REMARKABLE	NON REMARKABLE	NON REMARKABLE	NON REMARKABLE	NON REMARKABLE	NON REMARKABLE	NON REMARKABLE
1223	NON REMARKABLE	NON REMARKABLE	NON REMARKABLE	NON REMARKABLE	NON REMARKABLE	NON REMARKABLE	NON REMARKABLE
1224	NON REMARKABLE	NON REMARKABLE	NON REMARKABLE	NON REMARKABLE	NON REMARKABLE	NON REMARKABLE	NON REMARKABLE
1225	NON REMARKABLE	NON REMARKABLE	NON REMARKABLE	NON REMARKABLE	NON REMARKABLE	NON REMARKABLE	NON REMARKABLE
1226	NON REMARKABLE	NON REMARKABLE	NON REMARKABLE	NON REMARKABLE	NON REMARKABLE	NON REMARKABLE	NON REMARKABLE
1227	NON REMARKABLE	NON REMARKABLE	NON REMARKABLE	NON REMARKABLE	NON REMARKABLE	NON REMARKABLE	NON REMARKABLE
1228	NON REMARKABLE	NON REMARKABLE	NON REMARKABLE	NON REMARKABLE	NON REMARKABLE	NON REMARKABLE	NON REMARKABLE
1229	NON REMARKABLE	NON REMARKABLE	NON REMARKABLE	NON REMARKABLE	NON REMARKABLE	NON REMARKABLE	NON REMARKABLE
1230	NON REMARKABLE	NON REMARKABLE	NON REMARKABLE	NON REMARKABLE	NON REMARKABLE	NON REMARKABLE	NON REMARKABLE
1231	NON REMARKABLE	NON REMARKABLE	NON REMARKABLE	NON REMARKABLE	NON REMARKABLE	NON REMARKABLE	NON REMARKABLE

STUDY NO. : 0918
ANIMAL : RAT F344/DuCr lCr l j [F344/DuCr j]
REPORT TYPE : A1 104
SEX : MALE

Group Name 10 ppm

CLINICAL OBSERVATION (TIME-RELATED)
ALL ANIMALS

Animal ID-NO.	Administration 36- 7	Week-day 37- 7	38- 7	39- 7	40- 7	41- 7	42- 7
1217	NON REMARKABLE	NON REMARKABLE	NON REMARKABLE	NON REMARKABLE	NON REMARKABLE	NON REMARKABLE	NON REMARKABLE
1218	NON REMARKABLE	NON REMARKABLE	NON REMARKABLE	NON REMARKABLE	NON REMARKABLE	NON REMARKABLE	NON REMARKABLE
1219	NON REMARKABLE	NON REMARKABLE	NON REMARKABLE	NON REMARKABLE	NON REMARKABLE	NON REMARKABLE	NON REMARKABLE
1220	NON REMARKABLE	NON REMARKABLE	NON REMARKABLE	NON REMARKABLE	NON REMARKABLE	NON REMARKABLE	NON REMARKABLE
1221	NON REMARKABLE	NON REMARKABLE	NON REMARKABLE	NON REMARKABLE	NON REMARKABLE	NON REMARKABLE	NON REMARKABLE
1222	NON REMARKABLE	NON REMARKABLE	NON REMARKABLE	NON REMARKABLE	NON REMARKABLE	NON REMARKABLE	NON REMARKABLE
1223	NON REMARKABLE	NON REMARKABLE	NON REMARKABLE	NON REMARKABLE	NON REMARKABLE	NON REMARKABLE	NON REMARKABLE
1224	NON REMARKABLE	NON REMARKABLE	NON REMARKABLE	NON REMARKABLE	NON REMARKABLE	NON REMARKABLE	NON REMARKABLE
1225	NON REMARKABLE	NON REMARKABLE	NON REMARKABLE	NON REMARKABLE	NON REMARKABLE	NON REMARKABLE	NON REMARKABLE
1226	NON REMARKABLE	NON REMARKABLE	NON REMARKABLE	NON REMARKABLE	NON REMARKABLE	NON REMARKABLE	NON REMARKABLE
1227	NON REMARKABLE	NON REMARKABLE	NON REMARKABLE	NON REMARKABLE	NON REMARKABLE	NON REMARKABLE	NON REMARKABLE
1228	NON REMARKABLE	NON REMARKABLE	NON REMARKABLE	NON REMARKABLE	NON REMARKABLE	NON REMARKABLE	NON REMARKABLE
1229	NON REMARKABLE	NON REMARKABLE	NON REMARKABLE	NON REMARKABLE	NON REMARKABLE	NON REMARKABLE	NON REMARKABLE
1230	NON REMARKABLE	NON REMARKABLE	NON REMARKABLE	NON REMARKABLE	NON REMARKABLE	NON REMARKABLE	NON REMARKABLE
1231	NON REMARKABLE	NON REMARKABLE	NON REMARKABLE	NON REMARKABLE	NON REMARKABLE	NON REMARKABLE	NON REMARKABLE

STUDY NO. : 0918
ANIMAL : RAT F344/DuCr lCr l j [F344/DuCr j]
REPORT TYPE : A1 104
SEX : MALE

Group Name 10 ppm

CLINICAL OBSERVATION (TIME-RELATED)
ALL ANIMALS

Animal ID-NO.	Administration 43- 7	Week-day 44- 7	45- 7	46- 7	47- 7	48- 7	49- 7
1217	NON REMARKABLE	NON REMARKABLE	NON REMARKABLE	NON REMARKABLE	NON REMARKABLE	NON REMARKABLE	NON REMARKABLE
1218	NON REMARKABLE	NON REMARKABLE	NON REMARKABLE	NON REMARKABLE	NON REMARKABLE	NON REMARKABLE	NON REMARKABLE
1219	NON REMARKABLE	NON REMARKABLE	NON REMARKABLE	NON REMARKABLE	NON REMARKABLE	NON REMARKABLE	NON REMARKABLE
1220	NON REMARKABLE	NON REMARKABLE	NON REMARKABLE	NON REMARKABLE	NON REMARKABLE	NON REMARKABLE	NON REMARKABLE
1221	NON REMARKABLE	NON REMARKABLE	NON REMARKABLE	NON REMARKABLE	NON REMARKABLE	NON REMARKABLE	NON REMARKABLE
1222	NON REMARKABLE	NON REMARKABLE	NON REMARKABLE	NON REMARKABLE	NON REMARKABLE	NON REMARKABLE	NON REMARKABLE
1223	NON REMARKABLE	NON REMARKABLE	NON REMARKABLE	NON REMARKABLE	NON REMARKABLE	NON REMARKABLE	NON REMARKABLE
1224	NON REMARKABLE	NON REMARKABLE	NON REMARKABLE	NON REMARKABLE	NON REMARKABLE	NON REMARKABLE	NON REMARKABLE
1225	NON REMARKABLE	NON REMARKABLE	NON REMARKABLE	NON REMARKABLE	NON REMARKABLE	NON REMARKABLE	NON REMARKABLE
1226	NON REMARKABLE	NON REMARKABLE	NON REMARKABLE	NON REMARKABLE	NON REMARKABLE	NON REMARKABLE	NON REMARKABLE
1227	NON REMARKABLE	NON REMARKABLE	NON REMARKABLE	NON REMARKABLE	NON REMARKABLE	NON REMARKABLE	NON REMARKABLE
1228	NON REMARKABLE	NON REMARKABLE	NON REMARKABLE	NON REMARKABLE	NON REMARKABLE	NON REMARKABLE	NON REMARKABLE
1229	NON REMARKABLE	NON REMARKABLE	NON REMARKABLE	NON REMARKABLE	NON REMARKABLE	NON REMARKABLE	NON REMARKABLE
1230	NON REMARKABLE	NON REMARKABLE	NON REMARKABLE	NON REMARKABLE	NON REMARKABLE	NON REMARKABLE	NON REMARKABLE
1231	NON REMARKABLE	NON REMARKABLE	NON REMARKABLE	NON REMARKABLE	NON REMARKABLE	NON REMARKABLE	NON REMARKABLE

STUDY NO. : 0918
ANIMAL : RAT F344/DuCr lCr l j[F344/DuCr j]
REPORT TYPE : A1 104
SEX : MALE

Group Name 10 ppm

CLINICAL OBSERVATION (TIME-RELATED)
ALL ANIMALS

Animal ID-NO.	Administration 50- 7	Week-day 51- 7	52- 7	53- 7	54- 7	55- 7	56- 7
1217	NON REMARKABLE	NON REMARKABLE	NON REMARKABLE	NON REMARKABLE	NON REMARKABLE	NON REMARKABLE	NON REMARKABLE
1218	NON REMARKABLE	NON REMARKABLE	NON REMARKABLE	NON REMARKABLE	NON REMARKABLE	NON REMARKABLE	NON REMARKABLE
1219	NON REMARKABLE	NON REMARKABLE	NON REMARKABLE	NON REMARKABLE	NON REMARKABLE	NON REMARKABLE	NON REMARKABLE
1220	NON REMARKABLE	NON REMARKABLE	NON REMARKABLE	NON REMARKABLE	NON REMARKABLE	NON REMARKABLE	NON REMARKABLE
1221	NON REMARKABLE	NON REMARKABLE	NON REMARKABLE	NON REMARKABLE	NON REMARKABLE	NON REMARKABLE	NON REMARKABLE
1222	NON REMARKABLE	NON REMARKABLE	NON REMARKABLE	NON REMARKABLE	NON REMARKABLE	NON REMARKABLE	NON REMARKABLE
1223	NON REMARKABLE	NON REMARKABLE	NON REMARKABLE	NON REMARKABLE	NON REMARKABLE	NON REMARKABLE	NON REMARKABLE
1224	NON REMARKABLE	NON REMARKABLE	NON REMARKABLE	NON REMARKABLE	NON REMARKABLE	NON REMARKABLE	NON REMARKABLE
1225	NON REMARKABLE	NON REMARKABLE	NON REMARKABLE	NON REMARKABLE	NON REMARKABLE	NON REMARKABLE	NON REMARKABLE
1226	NON REMARKABLE	NON REMARKABLE	NON REMARKABLE	NON REMARKABLE	NON REMARKABLE	NON REMARKABLE	NON REMARKABLE
1227	NON REMARKABLE	NON REMARKABLE	NON REMARKABLE	NON REMARKABLE	NON REMARKABLE	NON REMARKABLE	NON REMARKABLE
1228	NON REMARKABLE	NON REMARKABLE	NON REMARKABLE	NON REMARKABLE	NON REMARKABLE	NON REMARKABLE	NON REMARKABLE
1229	NON REMARKABLE	NON REMARKABLE	NON REMARKABLE	NON REMARKABLE	NON REMARKABLE	NON REMARKABLE	NON REMARKABLE
1230	NON REMARKABLE	NON REMARKABLE	NON REMARKABLE	NON REMARKABLE	NON REMARKABLE	NON REMARKABLE	NON REMARKABLE
1231	NON REMARKABLE	NON REMARKABLE	NON REMARKABLE	NON REMARKABLE	NON REMARKABLE	NON REMARKABLE	NON REMARKABLE

STUDY NO. : 0918
ANIMAL : RAT F344/DuCr lCr l j [F344/DuCr j]
REPORT TYPE : A1 104
SEX : MALE

Group Name 10 ppm

CLINICAL OBSERVATION (TIME-RELATED)
ALL ANIMALS

Animal ID-NO.	Administration 57- 7	Week-day 58- 7	59- 7	60- 7	61- 7	62- 7	63- 7
1217	NON REMARKABLE	NON REMARKABLE	NON REMARKABLE	NON REMARKABLE	NON REMARKABLE	NON REMARKABLE	NON REMARKABLE
1218	NON REMARKABLE	NON REMARKABLE	NON REMARKABLE	NON REMARKABLE	NON REMARKABLE	NON REMARKABLE	NON REMARKABLE
1219	NON REMARKABLE	NON REMARKABLE	NON REMARKABLE	NON REMARKABLE	NON REMARKABLE	NON REMARKABLE	NON REMARKABLE
1220	NON REMARKABLE	NON REMARKABLE	NON REMARKABLE	NON REMARKABLE	NON REMARKABLE	NON REMARKABLE	NON REMARKABLE
1221	NON REMARKABLE	NON REMARKABLE	NON REMARKABLE	NON REMARKABLE	NON REMARKABLE	NON REMARKABLE	NON REMARKABLE
1222	NON REMARKABLE	NON REMARKABLE	NON REMARKABLE	NON REMARKABLE	NON REMARKABLE	NON REMARKABLE	NON REMARKABLE
1223	NON REMARKABLE	NON REMARKABLE	NON REMARKABLE	NON REMARKABLE	NON REMARKABLE	NON REMARKABLE	NON REMARKABLE
1224	NON REMARKABLE	NON REMARKABLE	NON REMARKABLE	NON REMARKABLE	NON REMARKABLE	NON REMARKABLE	NON REMARKABLE
1225	NON REMARKABLE	NON REMARKABLE	NON REMARKABLE	NON REMARKABLE	NON REMARKABLE	NON REMARKABLE	NON REMARKABLE
1226	NON REMARKABLE	NON REMARKABLE	NON REMARKABLE	NON REMARKABLE	NON REMARKABLE	NON REMARKABLE	NON REMARKABLE
1227	NON REMARKABLE	NON REMARKABLE	NON REMARKABLE	NON REMARKABLE	NON REMARKABLE	NON REMARKABLE	NON REMARKABLE
1228	NON REMARKABLE	NON REMARKABLE	NON REMARKABLE	NON REMARKABLE	NON REMARKABLE	NON REMARKABLE	NON REMARKABLE
1229	NON REMARKABLE	NON REMARKABLE	NON REMARKABLE	NON REMARKABLE	NON REMARKABLE	NON REMARKABLE	NON REMARKABLE
1230	NON REMARKABLE	NON REMARKABLE	NON REMARKABLE	NON REMARKABLE	NON REMARKABLE	NON REMARKABLE	NON REMARKABLE
1231	NON REMARKABLE	NON REMARKABLE	NON REMARKABLE	NON REMARKABLE	NON REMARKABLE	NON REMARKABLE	NON REMARKABLE

STUDY NO. : 0918
 ANIMAL : RAT F344/DuCr lCr l j[F344/DuCr j]
 REPORT TYPE : A1 104
 SEX : MALE

CLINICAL OBSERVATION (TIME-RELATED)
 ALL ANIMALS

Group Name 10 ppm

Animal ID-NO.	Administration 64- 7	Week-day 65- 7	66- 7	67- 7	68- 7	69- 7	70- 7
1217	NON REMARKABLE	NON REMARKABLE	NON REMARKABLE	NON REMARKABLE	NON REMARKABLE	NON REMARKABLE	NON REMARKABLE
1218	NON REMARKABLE	NON REMARKABLE	NON REMARKABLE	NON REMARKABLE	NON REMARKABLE	NON REMARKABLE	NON REMARKABLE
1219	NON REMARKABLE	NON REMARKABLE	NON REMARKABLE	NON REMARKABLE	NON REMARKABLE	NON REMARKABLE	NON REMARKABLE
1220	NON REMARKABLE	NON REMARKABLE	NON REMARKABLE	NON REMARKABLE	NON REMARKABLE	NON REMARKABLE	NON REMARKABLE
1221	NON REMARKABLE	NON REMARKABLE	NON REMARKABLE	NON REMARKABLE	NON REMARKABLE	NON REMARKABLE	NON REMARKABLE
1222	NON REMARKABLE	NON REMARKABLE	NON REMARKABLE	NON REMARKABLE	NON REMARKABLE	NON REMARKABLE	NON REMARKABLE
1223	NON REMARKABLE	NON REMARKABLE	NON REMARKABLE	NON REMARKABLE	NON REMARKABLE	NON REMARKABLE	NON REMARKABLE
1224	NON REMARKABLE	NON REMARKABLE	NON REMARKABLE	NON REMARKABLE	NON REMARKABLE	NON REMARKABLE	NON REMARKABLE
1225	NON REMARKABLE	NON REMARKABLE	NON REMARKABLE	NON REMARKABLE	NON REMARKABLE	NON REMARKABLE	NON REMARKABLE
1226	NON REMARKABLE	NON REMARKABLE	NON REMARKABLE	NON REMARKABLE	NON REMARKABLE	NON REMARKABLE	NON REMARKABLE
1227	NON REMARKABLE	NON REMARKABLE	NON REMARKABLE	NON REMARKABLE	NON REMARKABLE	NON REMARKABLE	NON REMARKABLE
1228	NON REMARKABLE	NON REMARKABLE	NON REMARKABLE	NON REMARKABLE	NON REMARKABLE	NON REMARKABLE	NON REMARKABLE
1229	NON REMARKABLE	NON REMARKABLE	NON REMARKABLE	NON REMARKABLE	NON REMARKABLE	NON REMARKABLE	NON REMARKABLE
1230	NON REMARKABLE	NON REMARKABLE	NON REMARKABLE	NON REMARKABLE	NON REMARKABLE	NON REMARKABLE	NON REMARKABLE
1231	NON REMARKABLE	NON REMARKABLE	NON REMARKABLE	NON REMARKABLE	NON REMARKABLE	NON REMARKABLE	NON REMARKABLE

STUDY NO. : 0918
ANIMAL : RAT F344/DuCr lCr l j [F344/DuCr j]
REPORT TYPE : A1 104
SEX : MALE

Group Name 10 ppm

CLINICAL OBSERVATION (TIME-RELATED)
ALL ANIMALS

Animal ID-NO.	Administration 71- 7	Week-day 72- 7	73- 7	74- 7	75- 7	76- 7	77- 7
1217	NON REMARKABLE	NON REMARKABLE	NON REMARKABLE	NON REMARKABLE	NON REMARKABLE	NON REMARKABLE	NON REMARKABLE
1218	NON REMARKABLE	NON REMARKABLE	NON REMARKABLE	NON REMARKABLE	NON REMARKABLE	NON REMARKABLE	IRREGULAR BREATHING
1219	NON REMARKABLE	NON REMARKABLE	NON REMARKABLE	NON REMARKABLE	NON REMARKABLE	NON REMARKABLE	NON REMARKABLE
1220	NON REMARKABLE	NON REMARKABLE	NON REMARKABLE	NON REMARKABLE	NON REMARKABLE	NON REMARKABLE	NON REMARKABLE
1221	NON REMARKABLE	NON REMARKABLE	NON REMARKABLE	NON REMARKABLE	NON REMARKABLE	NON REMARKABLE	NON REMARKABLE
1222	NON REMARKABLE	NON REMARKABLE	NON REMARKABLE	NON REMARKABLE	NON REMARKABLE	NON REMARKABLE	NON REMARKABLE
1223	NON REMARKABLE	NON REMARKABLE	NON REMARKABLE	NON REMARKABLE	NON REMARKABLE	NON REMARKABLE	NON REMARKABLE
1224	NON REMARKABLE	NON REMARKABLE	NON REMARKABLE	NON REMARKABLE	NON REMARKABLE	NON REMARKABLE	NON REMARKABLE
1225	NON REMARKABLE	NON REMARKABLE	NON REMARKABLE	NON REMARKABLE	NON REMARKABLE	NON REMARKABLE	NON REMARKABLE
1226	NON REMARKABLE	NON REMARKABLE	NON REMARKABLE	NON REMARKABLE	NON REMARKABLE	NON REMARKABLE	NON REMARKABLE
1227	NON REMARKABLE	NON REMARKABLE	NON REMARKABLE	NON REMARKABLE	NON REMARKABLE	NON REMARKABLE	NON REMARKABLE
1228	NON REMARKABLE	NON REMARKABLE	NON REMARKABLE	NON REMARKABLE	NON REMARKABLE	NON REMARKABLE	NON REMARKABLE
1229	NON REMARKABLE	NON REMARKABLE	NON REMARKABLE	NON REMARKABLE	NON REMARKABLE	NON REMARKABLE	NON REMARKABLE
1230	NON REMARKABLE	NON REMARKABLE	NON REMARKABLE	NON REMARKABLE	NON REMARKABLE	NON REMARKABLE	NON REMARKABLE
1231	NON REMARKABLE	NON REMARKABLE	NON REMARKABLE	NON REMARKABLE	NON REMARKABLE	NON REMARKABLE	NON REMARKABLE

STUDY NO. : 0918
ANIMAL : RAT F344/DuCr | Cr | j [F344/DuCr j]
REPORT TYPE : A1 104
SEX : MALE

Group Name 10 ppm

CLINICAL OBSERVATION (TIME-RELATED)
ALL ANIMALS

Animal ID-NO.	Administration 78- 7	Week-day 79- 7	80- 7	81- 7	82- 7	83- 7	84- 7
1217	NON REMARKABLE	NON REMARKABLE	NON REMARKABLE	NON REMARKABLE	NON REMARKABLE	NON REMARKABLE	NON REMARKABLE
1218	IRREGULAR BREATHING	IRREGULAR BREATHING	IRREGULAR BREATHING	WASTING ROUGH FUR SOILED PERI-GENITALIA g IRREGULAR BREATHING	WASTING ROUGH FUR SOILED PERI-GENITALIA g IRREGULAR BREATHING	WASTING ROUGH FUR IRREGULAR BREATHING	MORIBUND (84-7)
1219	EXTERNAL MASS M. NECK 4c	EXTERNAL MASS M. NECK 4c	EXTERNAL MASS M. NECK 5c	EXTERNAL MASS M. NECK 5c	EXTERNAL MASS M. NECK 5c	EXTERNAL MASS M. NECK 6c	EXTERNAL MASS M. NECK 7c
1220	NON REMARKABLE	NON REMARKABLE	NON REMARKABLE	NON REMARKABLE	NON REMARKABLE	NON REMARKABLE	NON REMARKABLE
1221	NON REMARKABLE	NON REMARKABLE	NON REMARKABLE	NON REMARKABLE	NON REMARKABLE	NON REMARKABLE	NON REMARKABLE
1222	NON REMARKABLE	NON REMARKABLE	NON REMARKABLE	NON REMARKABLE	NON REMARKABLE	NON REMARKABLE	NON REMARKABLE
1223	NON REMARKABLE	NON REMARKABLE	NON REMARKABLE	NON REMARKABLE	NON REMARKABLE	NON REMARKABLE	NON REMARKABLE
1224	NON REMARKABLE	NON REMARKABLE	NON REMARKABLE	NON REMARKABLE	NON REMARKABLE	NON REMARKABLE	NON REMARKABLE
1225	NON REMARKABLE	NON REMARKABLE	NON REMARKABLE	NON REMARKABLE	NON REMARKABLE	NON REMARKABLE	NON REMARKABLE
1226	EXTERNAL MASS M. ANTERIOR. DORSUM 4c	EXTERNAL MASS M. ANTERIOR. DORSUM 4c	EXTERNAL MASS M. ANTERIOR. DORSUM 4c	EXTERNAL MASS M. ANTERIOR. DORSUM 4c	EXTERNAL MASS M. ANTERIOR. DORSUM 4c	EXTERNAL MASS M. ANTERIOR. DORSUM 4c	EXTERNAL MASS M. ANTERIOR. DORSUM 4c
1227	NON REMARKABLE	NON REMARKABLE	NON REMARKABLE	NON REMARKABLE	NON REMARKABLE	NON REMARKABLE	NON REMARKABLE
1228	NON REMARKABLE	NON REMARKABLE	NON REMARKABLE	NON REMARKABLE	NON REMARKABLE	NON REMARKABLE	NON REMARKABLE
1229	NON REMARKABLE	NON REMARKABLE	NON REMARKABLE	NON REMARKABLE	NON REMARKABLE	NON REMARKABLE	NON REMARKABLE
1230	NON REMARKABLE	NON REMARKABLE	NON REMARKABLE	NON REMARKABLE	NON REMARKABLE	NON REMARKABLE	NON REMARKABLE
1231	NON REMARKABLE	NON REMARKABLE	NON REMARKABLE	NON REMARKABLE	NON REMARKABLE	NON REMARKABLE	NON REMARKABLE

STUDY NO. : 0918
ANIMAL : RAT F344/DuCr | Cr | j [F344/DuCr j]
REPORT TYPE : A1 104
SEX : MALE

Group Name 10 ppm

CLINICAL OBSERVATION (TIME-RELATED)
ALL ANIMALS

Animal ID-NO.	Administration 85- 7	Week-day 86- 7	87- 7	88- 7	89- 7	90- 7	91- 7
1217	NON REMARKABLE	NON REMARKABLE	NON REMARKABLE	NON REMARKABLE	NON REMARKABLE	NON REMARKABLE	NON REMARKABLE
1218	ALREADY DEAD	ALREADY DEAD	ALREADY DEAD	ALREADY DEAD	ALREADY DEAD	ALREADY DEAD	ALREADY DEAD
1219	EXTERNAL MASS M. NECK 7c	EXTERNAL MASS M. NECK 7c	EXTERNAL MASS M. NECK 7c ANEMIA	EXTERNAL MASS M. NECK 8c ANEMIA IRREGULAR BREATHING	MORIBUND (89-7)	ALREADY DEAD	ALREADY DEAD
1220	NON REMARKABLE	NON REMARKABLE	NON REMARKABLE	NON REMARKABLE	NON REMARKABLE	NON REMARKABLE	NON REMARKABLE
1221	NON REMARKABLE	NON REMARKABLE	NON REMARKABLE	NON REMARKABLE	NON REMARKABLE	NON REMARKABLE	NON REMARKABLE
1222	NON REMARKABLE	NON REMARKABLE	NON REMARKABLE	NON REMARKABLE	NON REMARKABLE	NON REMARKABLE	NON REMARKABLE
1223	NON REMARKABLE	NON REMARKABLE	NON REMARKABLE	NON REMARKABLE	NON REMARKABLE	NON REMARKABLE	NON REMARKABLE
1224	NON REMARKABLE	NON REMARKABLE	NON REMARKABLE	NON REMARKABLE	NON REMARKABLE	NON REMARKABLE	NON REMARKABLE
1225	NON REMARKABLE	NON REMARKABLE	NON REMARKABLE	NON REMARKABLE	NON REMARKABLE	NON REMARKABLE	NON REMARKABLE
1226	EXTERNAL MASS M. ANTERIOR. DORSUM 4c	EXTERNAL MASS M. ANTERIOR. DORSUM 4c	EXTERNAL MASS M. ANTERIOR. DORSUM 4c	EXTERNAL MASS M. ANTERIOR. DORSUM 4c	EXTERNAL MASS M. ANTERIOR. DORSUM 4c	EXTERNAL MASS M. ANTERIOR. DORSUM 4c	EXTERNAL MASS M. ANTERIOR. DORSUM 4c
1227	NON REMARKABLE	NON REMARKABLE	NON REMARKABLE	NON REMARKABLE	NON REMARKABLE	NON REMARKABLE	NON REMARKABLE
1228	NON REMARKABLE	NON REMARKABLE	NON REMARKABLE	NON REMARKABLE	NON REMARKABLE	NON REMARKABLE	NON REMARKABLE
1229	NON REMARKABLE	NON REMARKABLE	NON REMARKABLE	NON REMARKABLE	NON REMARKABLE	NON REMARKABLE	NON REMARKABLE
1230	NON REMARKABLE	NON REMARKABLE	NON REMARKABLE	NON REMARKABLE	NON REMARKABLE	NON REMARKABLE	NON REMARKABLE
1231	NON REMARKABLE	NON REMARKABLE	NON REMARKABLE	NON REMARKABLE	NON REMARKABLE	NON REMARKABLE	NON REMARKABLE

STUDY NO. : 0918
 ANIMAL : RAT F344/DuCr | Cr | j [F344/DuCr j]
 REPORT TYPE : A1 104
 SEX : MALE

CLINICAL OBSERVATION (TIME-RELATED)
 ALL ANIMALS

Group Name 10 ppm

Animal ID-NO.	Administration 92- 7	Week-day 93- 7	94- 7	95- 7	96- 7	97- 7	98- 7
1217	NON REMARKABLE	NON REMARKABLE	NON REMARKABLE	NON REMARKABLE	NON REMARKABLE	NON REMARKABLE	NON REMARKABLE
1218	ALREADY DEAD	ALREADY DEAD	ALREADY DEAD	ALREADY DEAD	ALREADY DEAD	ALREADY DEAD	ALREADY DEAD
1219	ALREADY DEAD	ALREADY DEAD	ALREADY DEAD	ALREADY DEAD	ALREADY DEAD	ALREADY DEAD	ALREADY DEAD
1220	NON REMARKABLE	NON REMARKABLE	NON REMARKABLE	NON REMARKABLE	NON REMARKABLE	NON REMARKABLE	NON REMARKABLE
1221	NON REMARKABLE	NON REMARKABLE	NON REMARKABLE	NON REMARKABLE	NON REMARKABLE	NON REMARKABLE	NON REMARKABLE
1222	NON REMARKABLE	NON REMARKABLE	NON REMARKABLE	NON REMARKABLE	NON REMARKABLE	NON REMARKABLE	NON REMARKABLE
1223	NON REMARKABLE	NON REMARKABLE	NON REMARKABLE	NON REMARKABLE	NON REMARKABLE	NON REMARKABLE	NON REMARKABLE
1224	NON REMARKABLE	NON REMARKABLE	NON REMARKABLE	NON REMARKABLE	NON REMARKABLE	NON REMARKABLE	NON REMARKABLE
1225	NON REMARKABLE	NON REMARKABLE	NON REMARKABLE	NON REMARKABLE	NON REMARKABLE	NON REMARKABLE	NON REMARKABLE
1226	EXTERNAL MASS M. ANTERIOR. DORSUM 4c	EXTERNAL MASS M. ANTERIOR. DORSUM 4c	EXTERNAL MASS M. ANTERIOR. DORSUM 4c	EXTERNAL MASS M. ANTERIOR. DORSUM 4c M. ANTERIOR. DORSUM 4c	EXTERNAL MASS M. ANTERIOR. DORSUM 5c M. ANTERIOR. DORSUM 4c	EXTERNAL MASS M. ANTERIOR. DORSUM 5c M. ANTERIOR. DORSUM 4c	EXTERNAL MASS M. ANTERIOR. DORSUM 4c M. ANTERIOR. DORSUM 5c
1227	NON REMARKABLE	NON REMARKABLE	NON REMARKABLE	NON REMARKABLE	NON REMARKABLE	NON REMARKABLE	NON REMARKABLE
1228	NON REMARKABLE	NON REMARKABLE	NON REMARKABLE	NON REMARKABLE	NON REMARKABLE	ANEMIA	ANEMIA IRREGULAR BREATHING
1229	NON REMARKABLE	NON REMARKABLE	NON REMARKABLE	NON REMARKABLE	NON REMARKABLE	NON REMARKABLE	NON REMARKABLE
1230	NON REMARKABLE	NON REMARKABLE	NON REMARKABLE	NON REMARKABLE	NON REMARKABLE	NON REMARKABLE	NON REMARKABLE
1231	NON REMARKABLE	NON REMARKABLE	NON REMARKABLE	NON REMARKABLE	NON REMARKABLE	NON REMARKABLE	NON REMARKABLE

STUDY NO. : 0918
 ANIMAL : RAT F344/DuCr lCr l j[F344/DuCr j]
 REPORT TYPE : A1 104
 SEX : MALE

CLINICAL OBSERVATION (TIME-RELATED)
 ALL ANIMALS

Group Name 10 ppm

Animal ID-NO.	Administration 99- 7	Week-day 100- 7	101- 7	102- 7	103- 7	104- 7
1217	NON REMARKABLE	NON REMARKABLE	NON REMARKABLE	NON REMARKABLE	NON REMARKABLE	NON REMARKABLE
1218	ALREADY DEAD	ALREADY DEAD	ALREADY DEAD	ALREADY DEAD	ALREADY DEAD	ALREADY DEAD
1219	ALREADY DEAD	ALREADY DEAD	ALREADY DEAD	ALREADY DEAD	ALREADY DEAD	ALREADY DEAD
1220	NON REMARKABLE	NON REMARKABLE	NON REMARKABLE	NON REMARKABLE	NON REMARKABLE	NON REMARKABLE
1221	NON REMARKABLE	NON REMARKABLE	NON REMARKABLE	NON REMARKABLE	NON REMARKABLE	NON REMARKABLE
1222	NON REMARKABLE	NON REMARKABLE	NON REMARKABLE	NON REMARKABLE	NON REMARKABLE	NON REMARKABLE
1223	NON REMARKABLE	NON REMARKABLE	NON REMARKABLE	NON REMARKABLE	NON REMARKABLE	NON REMARKABLE
1224	NON REMARKABLE	NON REMARKABLE	NON REMARKABLE	NON REMARKABLE	NON REMARKABLE	EXTERNAL MASS M. SCROTUM 5c
1225	NON REMARKABLE	NON REMARKABLE	NON REMARKABLE	NON REMARKABLE	NON REMARKABLE	NON REMARKABLE
1226	EXTERNAL MASS M. ANTERIOR. DORSUM 5c M. ANTERIOR. DORSUM 4c	EXTERNAL MASS M. ANTERIOR. DORSUM 7c M. ANTERIOR. DORSUM 4c	EXTERNAL MASS M. ANTERIOR. DORSUM 7c M. ANTERIOR. DORSUM 4d	EXTERNAL MASS M. ANTERIOR. DORSUM 7c M. ANTERIOR. DORSUM 4d	EXTERNAL MASS M. ANTERIOR. DORSUM 7c M. ANTERIOR. DORSUM 4d	EXTERNAL MASS M. ANTERIOR. DORSUM 7c M. ANTERIOR. DORSUM 4d
1227	NON REMARKABLE	NON REMARKABLE	NON REMARKABLE	NON REMARKABLE	NON REMARKABLE	NON REMARKABLE
1228	MORIBUND (99-1)	ALREADY DEAD	ALREADY DEAD	ALREADY DEAD	ALREADY DEAD	ALREADY DEAD
1229	NON REMARKABLE	NON REMARKABLE	NON REMARKABLE	NON REMARKABLE	NON REMARKABLE	NON REMARKABLE
1230	NON REMARKABLE	NON REMARKABLE	NON REMARKABLE	NON REMARKABLE	NON REMARKABLE	NON REMARKABLE
1231	NON REMARKABLE	NON REMARKABLE	NON REMARKABLE	NON REMARKABLE	NON REMARKABLE	NON REMARKABLE

STUDY NO. : 0918
 ANIMAL : RAT F344/DuCr lCr l j[F344/DuCr j]
 REPORT TYPE : A1 104
 SEX : MALE

CLINICAL OBSERVATION (TIME-RELATED)
 ALL ANIMALS

Group Name 10 ppm

Animal ID-NO.	Administration 1- 7	Week-day 2- 7	3- 7	4- 7	5- 7	6- 7	7- 7
1232	NON REMARKABLE	NON REMARKABLE	NON REMARKABLE	NON REMARKABLE	NON REMARKABLE	NON REMARKABLE	NON REMARKABLE
1233	NON REMARKABLE	NON REMARKABLE	NON REMARKABLE	NON REMARKABLE	NON REMARKABLE	NON REMARKABLE	NON REMARKABLE
1234	NON REMARKABLE	NON REMARKABLE	NON REMARKABLE	NON REMARKABLE	NON REMARKABLE	NON REMARKABLE	NON REMARKABLE
1235	NON REMARKABLE	NON REMARKABLE	NON REMARKABLE	NON REMARKABLE	NON REMARKABLE	NON REMARKABLE	NON REMARKABLE
1236	NON REMARKABLE	NON REMARKABLE	NON REMARKABLE	NON REMARKABLE	NON REMARKABLE	NON REMARKABLE	NON REMARKABLE
1237	NON REMARKABLE	NON REMARKABLE	NON REMARKABLE	NON REMARKABLE	NON REMARKABLE	NON REMARKABLE	NON REMARKABLE
1238	NON REMARKABLE	NON REMARKABLE	NON REMARKABLE	NON REMARKABLE	NON REMARKABLE	NON REMARKABLE	NON REMARKABLE
1239	NON REMARKABLE	NON REMARKABLE	NON REMARKABLE	NON REMARKABLE	NON REMARKABLE	NON REMARKABLE	NON REMARKABLE
1240	NON REMARKABLE	NON REMARKABLE	NON REMARKABLE	NON REMARKABLE	NON REMARKABLE	NON REMARKABLE	NON REMARKABLE
1241	NON REMARKABLE	NON REMARKABLE	NON REMARKABLE	NON REMARKABLE	NON REMARKABLE	NON REMARKABLE	NON REMARKABLE
1242	NON REMARKABLE	NON REMARKABLE	NON REMARKABLE	NON REMARKABLE	NON REMARKABLE	NON REMARKABLE	NON REMARKABLE
1243	NON REMARKABLE	NON REMARKABLE	NON REMARKABLE	NON REMARKABLE	NON REMARKABLE	NON REMARKABLE	NON REMARKABLE
1244	NON REMARKABLE	NON REMARKABLE	NON REMARKABLE	NON REMARKABLE	NON REMARKABLE	NON REMARKABLE	NON REMARKABLE
1245	NON REMARKABLE	NON REMARKABLE	NON REMARKABLE	NON REMARKABLE	NON REMARKABLE	NON REMARKABLE	NON REMARKABLE
1246	NON REMARKABLE	NON REMARKABLE	NON REMARKABLE	NON REMARKABLE	NON REMARKABLE	NON REMARKABLE	NON REMARKABLE

STUDY NO. : 0918
 ANIMAL : RAT F344/DuCrI CrIj[F344/DuCrj]
 REPORT TYPE : A1 104
 SEX : MALE

CLINICAL OBSERVATION (TIME-RELATED)
 ALL ANIMALS

Group Name 10 ppm

Animal ID-NO.	Administration 8- 7	Week-day 9- 7	10- 7	11- 7	12- 7	13- 7	14- 7
1232	NON REMARKABLE	NON REMARKABLE	NON REMARKABLE	NON REMARKABLE	NON REMARKABLE	NON REMARKABLE	NON REMARKABLE
1233	NON REMARKABLE	NON REMARKABLE	NON REMARKABLE	NON REMARKABLE	NON REMARKABLE	NON REMARKABLE	NON REMARKABLE
1234	NON REMARKABLE	NON REMARKABLE	NON REMARKABLE	NON REMARKABLE	NON REMARKABLE	NON REMARKABLE	NON REMARKABLE
1235	NON REMARKABLE	NON REMARKABLE	NON REMARKABLE	NON REMARKABLE	NON REMARKABLE	NON REMARKABLE	NON REMARKABLE
1236	NON REMARKABLE	NON REMARKABLE	NON REMARKABLE	NON REMARKABLE	NON REMARKABLE	NON REMARKABLE	NON REMARKABLE
1237	NON REMARKABLE	NON REMARKABLE	NON REMARKABLE	NON REMARKABLE	NON REMARKABLE	NON REMARKABLE	NON REMARKABLE
1238	NON REMARKABLE	NON REMARKABLE	NON REMARKABLE	NON REMARKABLE	NON REMARKABLE	NON REMARKABLE	NON REMARKABLE
1239	NON REMARKABLE	NON REMARKABLE	NON REMARKABLE	NON REMARKABLE	NON REMARKABLE	NON REMARKABLE	NON REMARKABLE
1240	NON REMARKABLE	NON REMARKABLE	NON REMARKABLE	NON REMARKABLE	NON REMARKABLE	NON REMARKABLE	NON REMARKABLE
1241	NON REMARKABLE	NON REMARKABLE	NON REMARKABLE	NON REMARKABLE	NON REMARKABLE	NON REMARKABLE	NON REMARKABLE
1242	NON REMARKABLE	NON REMARKABLE	NON REMARKABLE	NON REMARKABLE	NON REMARKABLE	NON REMARKABLE	NON REMARKABLE
1243	NON REMARKABLE	NON REMARKABLE	NON REMARKABLE	NON REMARKABLE	NON REMARKABLE	NON REMARKABLE	NON REMARKABLE
1244	NON REMARKABLE	NON REMARKABLE	NON REMARKABLE	NON REMARKABLE	NON REMARKABLE	NON REMARKABLE	NON REMARKABLE
1245	NON REMARKABLE	NON REMARKABLE	NON REMARKABLE	NON REMARKABLE	NON REMARKABLE	NON REMARKABLE	NON REMARKABLE
1246	NON REMARKABLE	NON REMARKABLE	NON REMARKABLE	NON REMARKABLE	NON REMARKABLE	NON REMARKABLE	NON REMARKABLE

STUDY NO. : 0918
ANIMAL : RAT F344/DuCr | Cr | j [F344/DuCr j]
REPORT TYPE : A1 104
SEX : MALE

CLINICAL OBSERVATION (TIME-RELATED)
ALL ANIMALS

Group Name 10 ppm

PAGE : 153

Animal ID-NO.	Administration 15- 7	Week-day 16- 7	17- 7	18- 7	19- 7	20- 7	21- 7
1232	NON REMARKABLE	NON REMARKABLE	NON REMARKABLE	NON REMARKABLE	NON REMARKABLE	NON REMARKABLE	NON REMARKABLE
1233	NON REMARKABLE	NON REMARKABLE	NON REMARKABLE	NON REMARKABLE	NON REMARKABLE	NON REMARKABLE	NON REMARKABLE
1234	NON REMARKABLE	NON REMARKABLE	NON REMARKABLE	NON REMARKABLE	NON REMARKABLE	NON REMARKABLE	NON REMARKABLE
1235	NON REMARKABLE	NON REMARKABLE	NON REMARKABLE	NON REMARKABLE	NON REMARKABLE	NON REMARKABLE	NON REMARKABLE
1236	NON REMARKABLE	NON REMARKABLE	NON REMARKABLE	NON REMARKABLE	NON REMARKABLE	NON REMARKABLE	NON REMARKABLE
1237	NON REMARKABLE	NON REMARKABLE	NON REMARKABLE	NON REMARKABLE	NON REMARKABLE	NON REMARKABLE	NON REMARKABLE
1238	NON REMARKABLE	NON REMARKABLE	NON REMARKABLE	NON REMARKABLE	NON REMARKABLE	NON REMARKABLE	NON REMARKABLE
1239	NON REMARKABLE	NON REMARKABLE	NON REMARKABLE	NON REMARKABLE	NON REMARKABLE	NON REMARKABLE	NON REMARKABLE
1240	NON REMARKABLE	NON REMARKABLE	NON REMARKABLE	NON REMARKABLE	NON REMARKABLE	NON REMARKABLE	NON REMARKABLE
1241	NON REMARKABLE	NON REMARKABLE	NON REMARKABLE	NON REMARKABLE	NON REMARKABLE	NON REMARKABLE	NON REMARKABLE
1242	NON REMARKABLE	NON REMARKABLE	NON REMARKABLE	NON REMARKABLE	NON REMARKABLE	NON REMARKABLE	NON REMARKABLE
1243	NON REMARKABLE	NON REMARKABLE	NON REMARKABLE	NON REMARKABLE	NON REMARKABLE	NON REMARKABLE	NON REMARKABLE
1244	NON REMARKABLE	NON REMARKABLE	NON REMARKABLE	NON REMARKABLE	NON REMARKABLE	NON REMARKABLE	NON REMARKABLE
1245	NON REMARKABLE	NON REMARKABLE	NON REMARKABLE	NON REMARKABLE	NON REMARKABLE	NON REMARKABLE	NON REMARKABLE
1246	NON REMARKABLE	NON REMARKABLE	NON REMARKABLE	NON REMARKABLE	NON REMARKABLE	NON REMARKABLE	NON REMARKABLE

STUDY NO. : 0918
ANIMAL : RAT F344/DuCr lCr l j[F344/DuCr j]
REPORT TYPE : A1 104
SEX : MALE

Group Name 10 ppm

CLINICAL OBSERVATION (TIME-RELATED)
ALL ANIMALS

Animal ID-NO.	Administration 22- 7	Week-day 23- 7	24- 7	25- 7	26- 7	27- 7	28- 7
1232	NON REMARKABLE	NON REMARKABLE	NON REMARKABLE	NON REMARKABLE	NON REMARKABLE	NON REMARKABLE	NON REMARKABLE
1233	NON REMARKABLE	NON REMARKABLE	NON REMARKABLE	NON REMARKABLE	NON REMARKABLE	NON REMARKABLE	NON REMARKABLE
1234	NON REMARKABLE	NON REMARKABLE	NON REMARKABLE	NON REMARKABLE	NON REMARKABLE	NON REMARKABLE	NON REMARKABLE
1235	NON REMARKABLE	NON REMARKABLE	NON REMARKABLE	NON REMARKABLE	NON REMARKABLE	NON REMARKABLE	NON REMARKABLE
1236	NON REMARKABLE	NON REMARKABLE	NON REMARKABLE	NON REMARKABLE	NON REMARKABLE	NON REMARKABLE	NON REMARKABLE
1237	NON REMARKABLE	NON REMARKABLE	NON REMARKABLE	NON REMARKABLE	NON REMARKABLE	NON REMARKABLE	NON REMARKABLE
1238	NON REMARKABLE	NON REMARKABLE	NON REMARKABLE	NON REMARKABLE	NON REMARKABLE	NON REMARKABLE	NON REMARKABLE
1239	NON REMARKABLE	NON REMARKABLE	NON REMARKABLE	NON REMARKABLE	NON REMARKABLE	NON REMARKABLE	NON REMARKABLE
1240	NON REMARKABLE	NON REMARKABLE	NON REMARKABLE	NON REMARKABLE	NON REMARKABLE	NON REMARKABLE	NON REMARKABLE
1241	NON REMARKABLE	NON REMARKABLE	NON REMARKABLE	NON REMARKABLE	NON REMARKABLE	NON REMARKABLE	NON REMARKABLE
1242	NON REMARKABLE	NON REMARKABLE	NON REMARKABLE	NON REMARKABLE	NON REMARKABLE	NON REMARKABLE	NON REMARKABLE
1243	NON REMARKABLE	NON REMARKABLE	NON REMARKABLE	NON REMARKABLE	NON REMARKABLE	NON REMARKABLE	NON REMARKABLE
1244	NON REMARKABLE	NON REMARKABLE	NON REMARKABLE	NON REMARKABLE	NON REMARKABLE	NON REMARKABLE	NON REMARKABLE
1245	NON REMARKABLE	NON REMARKABLE	NON REMARKABLE	NON REMARKABLE	NON REMARKABLE	NON REMARKABLE	NON REMARKABLE
1246	NON REMARKABLE	NON REMARKABLE	NON REMARKABLE	NON REMARKABLE	NON REMARKABLE	NON REMARKABLE	NON REMARKABLE

STUDY NO. : 0918
ANIMAL : RAT F344/DuCr | Cr | j [F344/DuCr j]
REPORT TYPE : A1 104
SEX : MALE

CLINICAL OBSERVATION (TIME-RELATED)
ALL ANIMALS

Group Name 10 ppm

PAGE : 155

Animal ID-NO.	Administration 29- 7	Week-day 30- 7	31- 7	32- 7	33- 7	34- 7	35- 7
1232	NON REMARKABLE	NON REMARKABLE	NON REMARKABLE	NON REMARKABLE	NON REMARKABLE	NON REMARKABLE	NON REMARKABLE
1233	NON REMARKABLE	NON REMARKABLE	NON REMARKABLE	NON REMARKABLE	NON REMARKABLE	NON REMARKABLE	NON REMARKABLE
1234	NON REMARKABLE	NON REMARKABLE	NON REMARKABLE	NON REMARKABLE	NON REMARKABLE	NON REMARKABLE	NON REMARKABLE
1235	NON REMARKABLE	NON REMARKABLE	NON REMARKABLE	NON REMARKABLE	NON REMARKABLE	NON REMARKABLE	NON REMARKABLE
1236	NON REMARKABLE	NON REMARKABLE	NON REMARKABLE	NON REMARKABLE	NON REMARKABLE	NON REMARKABLE	NON REMARKABLE
1237	NON REMARKABLE	NON REMARKABLE	NON REMARKABLE	NON REMARKABLE	NON REMARKABLE	NON REMARKABLE	NON REMARKABLE
1238	NON REMARKABLE	NON REMARKABLE	NON REMARKABLE	NON REMARKABLE	NON REMARKABLE	NON REMARKABLE	NON REMARKABLE
1239	NON REMARKABLE	NON REMARKABLE	NON REMARKABLE	NON REMARKABLE	NON REMARKABLE	NON REMARKABLE	NON REMARKABLE
1240	NON REMARKABLE	NON REMARKABLE	NON REMARKABLE	NON REMARKABLE	NON REMARKABLE	NON REMARKABLE	NON REMARKABLE
1241	NON REMARKABLE	NON REMARKABLE	NON REMARKABLE	NON REMARKABLE	NON REMARKABLE	NON REMARKABLE	NON REMARKABLE
1242	NON REMARKABLE	NON REMARKABLE	NON REMARKABLE	NON REMARKABLE	NON REMARKABLE	NON REMARKABLE	NON REMARKABLE
1243	NON REMARKABLE	NON REMARKABLE	NON REMARKABLE	NON REMARKABLE	NON REMARKABLE	NON REMARKABLE	NON REMARKABLE
1244	NON REMARKABLE	NON REMARKABLE	NON REMARKABLE	NON REMARKABLE	NON REMARKABLE	NON REMARKABLE	NON REMARKABLE
1245	NON REMARKABLE	NON REMARKABLE	NON REMARKABLE	NON REMARKABLE	NON REMARKABLE	NON REMARKABLE	NON REMARKABLE
1246	NON REMARKABLE	NON REMARKABLE	NON REMARKABLE	NON REMARKABLE	NON REMARKABLE	NON REMARKABLE	NON REMARKABLE

STUDY NO. : 0918
ANIMAL : RAT F344/DuCr | Cr | j [F344/DuCr j]
REPORT TYPE : A1 104
SEX : MALE

CLINICAL OBSERVATION (TIME-RELATED)
ALL ANIMALS

Group Name 10 ppm

PAGE : 156

Animal ID-NO.	Administration 36- 7	Week-day 37- 7	38- 7	39- 7	40- 7	41- 7	42- 7
1232	NON REMARKABLE	NON REMARKABLE	NON REMARKABLE	NON REMARKABLE	NON REMARKABLE	NON REMARKABLE	NON REMARKABLE
1233	NON REMARKABLE	NON REMARKABLE	NON REMARKABLE	NON REMARKABLE	NON REMARKABLE	NON REMARKABLE	NON REMARKABLE
1234	NON REMARKABLE	NON REMARKABLE	NON REMARKABLE	NON REMARKABLE	NON REMARKABLE	NON REMARKABLE	NON REMARKABLE
1235	NON REMARKABLE	NON REMARKABLE	NON REMARKABLE	NON REMARKABLE	NON REMARKABLE	NON REMARKABLE	NON REMARKABLE
1236	NON REMARKABLE	NON REMARKABLE	NON REMARKABLE	NON REMARKABLE	NON REMARKABLE	NON REMARKABLE	NON REMARKABLE
1237	NON REMARKABLE	NON REMARKABLE	NON REMARKABLE	NON REMARKABLE	NON REMARKABLE	NON REMARKABLE	NON REMARKABLE
1238	NON REMARKABLE	NON REMARKABLE	NON REMARKABLE	NON REMARKABLE	NON REMARKABLE	NON REMARKABLE	NON REMARKABLE
1239	NON REMARKABLE	NON REMARKABLE	NON REMARKABLE	NON REMARKABLE	NON REMARKABLE	NON REMARKABLE	NON REMARKABLE
1240	NON REMARKABLE	NON REMARKABLE	NON REMARKABLE	NON REMARKABLE	NON REMARKABLE	NON REMARKABLE	NON REMARKABLE
1241	NON REMARKABLE	NON REMARKABLE	NON REMARKABLE	NON REMARKABLE	NON REMARKABLE	NON REMARKABLE	NON REMARKABLE
1242	NON REMARKABLE	NON REMARKABLE	NON REMARKABLE	NON REMARKABLE	NON REMARKABLE	NON REMARKABLE	NON REMARKABLE
1243	NON REMARKABLE	NON REMARKABLE	NON REMARKABLE	NON REMARKABLE	NON REMARKABLE	NON REMARKABLE	NON REMARKABLE
1244	NON REMARKABLE	NON REMARKABLE	NON REMARKABLE	NON REMARKABLE	NON REMARKABLE	NON REMARKABLE	NON REMARKABLE
1245	NON REMARKABLE	NON REMARKABLE	NON REMARKABLE	NON REMARKABLE	NON REMARKABLE	NON REMARKABLE	NON REMARKABLE
1246	NON REMARKABLE	NON REMARKABLE	NON REMARKABLE	NON REMARKABLE	NON REMARKABLE	NON REMARKABLE	NON REMARKABLE

STUDY NO. : 0918
 ANIMAL : RAT F344/DuCr | Cr | j [F344/DuCr j]
 REPORT TYPE : A1 104
 SEX : MALE

CLINICAL OBSERVATION (TIME-RELATED)
 ALL ANIMALS

Group Name 10 ppm

Animal ID-NO.	Administration 43- 7	Week-day 44- 7	45- 7	46- 7	47- 7	48- 7	49- 7
1232	NON REMARKABLE	NON REMARKABLE	NON REMARKABLE	NON REMARKABLE	NON REMARKABLE	NON REMARKABLE	NON REMARKABLE
1233	NON REMARKABLE	NON REMARKABLE	NON REMARKABLE	NON REMARKABLE	NON REMARKABLE	NON REMARKABLE	NON REMARKABLE
1234	NON REMARKABLE	NON REMARKABLE	NON REMARKABLE	NON REMARKABLE	NON REMARKABLE	NON REMARKABLE	NON REMARKABLE
1235	NON REMARKABLE	NON REMARKABLE	NON REMARKABLE	NON REMARKABLE	NON REMARKABLE	NON REMARKABLE	NON REMARKABLE
1236	NON REMARKABLE	NON REMARKABLE	NON REMARKABLE	NON REMARKABLE	NON REMARKABLE	NON REMARKABLE	NON REMARKABLE
1237	NON REMARKABLE	NON REMARKABLE	NON REMARKABLE	NON REMARKABLE	NON REMARKABLE	NON REMARKABLE	NON REMARKABLE
1238	NON REMARKABLE	NON REMARKABLE	NON REMARKABLE	NON REMARKABLE	NON REMARKABLE	NON REMARKABLE	NON REMARKABLE
1239	NON REMARKABLE	NON REMARKABLE	NON REMARKABLE	NON REMARKABLE	NON REMARKABLE	NON REMARKABLE	NON REMARKABLE
1240	NON REMARKABLE	NON REMARKABLE	NON REMARKABLE	NON REMARKABLE	NON REMARKABLE	NON REMARKABLE	NON REMARKABLE
1241	NON REMARKABLE	NON REMARKABLE	NON REMARKABLE	NON REMARKABLE	NON REMARKABLE	NON REMARKABLE	NON REMARKABLE
1242	NON REMARKABLE	NON REMARKABLE	NON REMARKABLE	NON REMARKABLE	NON REMARKABLE	NON REMARKABLE	NON REMARKABLE
1243	NON REMARKABLE	NON REMARKABLE	NON REMARKABLE	NON REMARKABLE	NON REMARKABLE	NON REMARKABLE	NON REMARKABLE
1244	NON REMARKABLE	NON REMARKABLE	NON REMARKABLE	NON REMARKABLE	NON REMARKABLE	NON REMARKABLE	NON REMARKABLE
1245	NON REMARKABLE	NON REMARKABLE	NON REMARKABLE	NON REMARKABLE	NON REMARKABLE	NON REMARKABLE	NON REMARKABLE
1246	NON REMARKABLE	NON REMARKABLE	NON REMARKABLE	NON REMARKABLE	NON REMARKABLE	NON REMARKABLE	NON REMARKABLE

STUDY NO. : 0918
ANIMAL : RAT F344/DuCr lCr l j[F344/DuCr j]
REPORT TYPE : A1 104
SEX : MALE

CLINICAL OBSERVATION (TIME-RELATED)
ALL ANIMALS

Group Name 10 ppm

PAGE : 158

Animal ID-NO.	Administration 50- 7	Week-day 51- 7	52- 7	53- 7	54- 7	55- 7	56- 7
1232	NON REMARKABLE	NON REMARKABLE	NON REMARKABLE	NON REMARKABLE	NON REMARKABLE	NON REMARKABLE	NON REMARKABLE
1233	NON REMARKABLE	NON REMARKABLE	NON REMARKABLE	NON REMARKABLE	NON REMARKABLE	NON REMARKABLE	NON REMARKABLE
1234	NON REMARKABLE	NON REMARKABLE	NON REMARKABLE	NON REMARKABLE	NON REMARKABLE	NON REMARKABLE	NON REMARKABLE
1235	NON REMARKABLE	NON REMARKABLE	NON REMARKABLE	NON REMARKABLE	NON REMARKABLE	NON REMARKABLE	NON REMARKABLE
1236	NON REMARKABLE	NON REMARKABLE	NON REMARKABLE	NON REMARKABLE	NON REMARKABLE	NON REMARKABLE	NON REMARKABLE
1237	NON REMARKABLE	NON REMARKABLE	NON REMARKABLE	NON REMARKABLE	NON REMARKABLE	NON REMARKABLE	NON REMARKABLE
1238	NON REMARKABLE	NON REMARKABLE	NON REMARKABLE	NON REMARKABLE	NON REMARKABLE	NON REMARKABLE	NON REMARKABLE
1239	NON REMARKABLE	NON REMARKABLE	NON REMARKABLE	NON REMARKABLE	NON REMARKABLE	NON REMARKABLE	NON REMARKABLE
1240	NON REMARKABLE	NON REMARKABLE	NON REMARKABLE	NON REMARKABLE	NON REMARKABLE	NON REMARKABLE	NON REMARKABLE
1241	NON REMARKABLE	NON REMARKABLE	NON REMARKABLE	NON REMARKABLE	NON REMARKABLE	NON REMARKABLE	NON REMARKABLE
1242	NON REMARKABLE	NON REMARKABLE	NON REMARKABLE	NON REMARKABLE	NON REMARKABLE	NON REMARKABLE	NON REMARKABLE
1243	NON REMARKABLE	NON REMARKABLE	NON REMARKABLE	NON REMARKABLE	NON REMARKABLE	NON REMARKABLE	NON REMARKABLE
1244	NON REMARKABLE	NON REMARKABLE	NON REMARKABLE	NON REMARKABLE	NON REMARKABLE	NON REMARKABLE	NON REMARKABLE
1245	NON REMARKABLE	NON REMARKABLE	NON REMARKABLE	NON REMARKABLE	NON REMARKABLE	NON REMARKABLE	NON REMARKABLE
1246	NON REMARKABLE	NON REMARKABLE	NON REMARKABLE	NON REMARKABLE	NON REMARKABLE	NON REMARKABLE	NON REMARKABLE

STUDY NO. : 0918
 ANIMAL : RAT F344/DuCr | Cr | j [F344/DuCr j]
 REPORT TYPE : A1 104
 SEX : MALE

CLINICAL OBSERVATION (TIME-RELATED)
 ALL ANIMALS

Group Name 10 ppm

Animal ID-NO.	Administration 57- 7	Week-day 58- 7	59- 7	60- 7	61- 7	62- 7	63- 7
1232	NON REMARKABLE	NON REMARKABLE	NON REMARKABLE	NON REMARKABLE	NON REMARKABLE	NON REMARKABLE	NON REMARKABLE
1233	NON REMARKABLE	NON REMARKABLE	NON REMARKABLE	NON REMARKABLE	NON REMARKABLE	NON REMARKABLE	NON REMARKABLE
1234	NON REMARKABLE	NON REMARKABLE	NON REMARKABLE	NON REMARKABLE	NON REMARKABLE	NON REMARKABLE	NON REMARKABLE
1235	NON REMARKABLE	NON REMARKABLE	NON REMARKABLE	NON REMARKABLE	NON REMARKABLE	NON REMARKABLE	NON REMARKABLE
1236	NON REMARKABLE	NON REMARKABLE	NON REMARKABLE	NON REMARKABLE	NON REMARKABLE	NON REMARKABLE	NON REMARKABLE
1237	NON REMARKABLE	NON REMARKABLE	NON REMARKABLE	NON REMARKABLE	NON REMARKABLE	NON REMARKABLE	NON REMARKABLE
1238	NON REMARKABLE	NON REMARKABLE	NON REMARKABLE	NON REMARKABLE	NON REMARKABLE	NON REMARKABLE	NON REMARKABLE
1239	NON REMARKABLE	NON REMARKABLE	NON REMARKABLE	NON REMARKABLE	NON REMARKABLE	NON REMARKABLE	NON REMARKABLE
1240	NON REMARKABLE	NON REMARKABLE	NON REMARKABLE	NON REMARKABLE	NON REMARKABLE	NON REMARKABLE	NON REMARKABLE
1241	NON REMARKABLE	NON REMARKABLE	NON REMARKABLE	NON REMARKABLE	NON REMARKABLE	NON REMARKABLE	NON REMARKABLE
1242	NON REMARKABLE	NON REMARKABLE	NON REMARKABLE	NON REMARKABLE	NON REMARKABLE	NON REMARKABLE	NON REMARKABLE
1243	NON REMARKABLE	NON REMARKABLE	NON REMARKABLE	NON REMARKABLE	NON REMARKABLE	NON REMARKABLE	NON REMARKABLE
1244	NON REMARKABLE	NON REMARKABLE	NON REMARKABLE	NON REMARKABLE	NON REMARKABLE	NON REMARKABLE	NON REMARKABLE
1245	NON REMARKABLE	NON REMARKABLE	NON REMARKABLE	NON REMARKABLE	NON REMARKABLE	NON REMARKABLE	NON REMARKABLE
1246	NON REMARKABLE	NON REMARKABLE	NON REMARKABLE	NON REMARKABLE	NON REMARKABLE	NON REMARKABLE	NON REMARKABLE

STUDY NO. : 0918
ANIMAL : RAT F344/DuCr ICr Ij [F344/DuCr j]
REPORT TYPE : A1 104
SEX : MALE

CLINICAL OBSERVATION (TIME-RELATED)
ALL ANIMALS

Group Name 10 ppm

PAGE : 160

Animal ID-NO.	Administration 64- 7	Week-day 65- 7	66- 7	67- 7	68- 7	69- 7	70- 7
1232	NON REMARKABLE	NON REMARKABLE	NON REMARKABLE	NON REMARKABLE	NON REMARKABLE	NON REMARKABLE	NON REMARKABLE
1233	NON REMARKABLE	NON REMARKABLE	NON REMARKABLE	NON REMARKABLE	NON REMARKABLE	NON REMARKABLE	NON REMARKABLE
1234	NON REMARKABLE	NON REMARKABLE	NON REMARKABLE	NON REMARKABLE	NON REMARKABLE	NON REMARKABLE	NON REMARKABLE
1235	NON REMARKABLE	NON REMARKABLE	NON REMARKABLE	NON REMARKABLE	NON REMARKABLE	NON REMARKABLE	NON REMARKABLE
1236	NON REMARKABLE	NON REMARKABLE	NON REMARKABLE	NON REMARKABLE	NON REMARKABLE	NON REMARKABLE	NON REMARKABLE
1237	NON REMARKABLE	NON REMARKABLE	NON REMARKABLE	NON REMARKABLE	NON REMARKABLE	NON REMARKABLE	NON REMARKABLE
1238	NON REMARKABLE	NON REMARKABLE	NON REMARKABLE	NON REMARKABLE	NON REMARKABLE	NON REMARKABLE	NON REMARKABLE
1239	NON REMARKABLE	NON REMARKABLE	NON REMARKABLE	NON REMARKABLE	NON REMARKABLE	NON REMARKABLE	NON REMARKABLE
1240	NON REMARKABLE	NON REMARKABLE	NON REMARKABLE	NON REMARKABLE	NON REMARKABLE	NON REMARKABLE	NON REMARKABLE
1241	NON REMARKABLE	NON REMARKABLE	NON REMARKABLE	NON REMARKABLE	NON REMARKABLE	NON REMARKABLE	NON REMARKABLE
1242	NON REMARKABLE	NON REMARKABLE	NON REMARKABLE	NON REMARKABLE	NON REMARKABLE	NON REMARKABLE	NON REMARKABLE
1243	NON REMARKABLE	NON REMARKABLE	NON REMARKABLE	NON REMARKABLE	NON REMARKABLE	NON REMARKABLE	NON REMARKABLE
1244	NON REMARKABLE	NON REMARKABLE	NON REMARKABLE	NON REMARKABLE	NON REMARKABLE	NON REMARKABLE	NON REMARKABLE
1245	NON REMARKABLE	NON REMARKABLE	NON REMARKABLE	NON REMARKABLE	NON REMARKABLE	NON REMARKABLE	NON REMARKABLE
1246	NON REMARKABLE	NON REMARKABLE	NON REMARKABLE	NON REMARKABLE	NON REMARKABLE	NON REMARKABLE	NON REMARKABLE

STUDY NO. : 0918
ANIMAL : RAT F344/DuCr lCr l j [F344/DuCr j]
REPORT TYPE : A1 104
SEX : MALE

Group Name 10 ppm

CLINICAL OBSERVATION (TIME-RELATED)
ALL ANIMALS

PAGE : 161

Animal ID-NO.	Administration 71- 7	Week-day 72- 7	73- 7	74- 7	75- 7	76- 7	77- 7
1232	NON REMARKABLE	NON REMARKABLE	NON REMARKABLE	NON REMARKABLE	NON REMARKABLE	NON REMARKABLE	NON REMARKABLE
1233	NON REMARKABLE	NON REMARKABLE	NON REMARKABLE	NON REMARKABLE	NON REMARKABLE	NON REMARKABLE	NON REMARKABLE
1234	NON REMARKABLE	NON REMARKABLE	NON REMARKABLE	NON REMARKABLE	NON REMARKABLE	NON REMARKABLE	NON REMARKABLE
1235	NON REMARKABLE	NON REMARKABLE	NON REMARKABLE	NON REMARKABLE	NON REMARKABLE	NON REMARKABLE	NON REMARKABLE
1236	NON REMARKABLE	NON REMARKABLE	NON REMARKABLE	NON REMARKABLE	NON REMARKABLE	NON REMARKABLE	NON REMARKABLE
1237	NON REMARKABLE	NON REMARKABLE	NON REMARKABLE	NON REMARKABLE	NON REMARKABLE	NON REMARKABLE	NON REMARKABLE
1238	NON REMARKABLE	NON REMARKABLE	NON REMARKABLE	NON REMARKABLE	NON REMARKABLE	NON REMARKABLE	NON REMARKABLE
1239	NON REMARKABLE	NON REMARKABLE	NON REMARKABLE	NON REMARKABLE	NON REMARKABLE	NON REMARKABLE	NON REMARKABLE
1240	NON REMARKABLE	NON REMARKABLE	NON REMARKABLE	NON REMARKABLE	NON REMARKABLE	NON REMARKABLE	NON REMARKABLE
1241	NON REMARKABLE	NON REMARKABLE	NON REMARKABLE	NON REMARKABLE	NON REMARKABLE	NON REMARKABLE	NON REMARKABLE
1242	NON REMARKABLE	NON REMARKABLE	NON REMARKABLE	NON REMARKABLE	NON REMARKABLE	NON REMARKABLE	NON REMARKABLE
1243	NON REMARKABLE	NON REMARKABLE	NON REMARKABLE	NON REMARKABLE	NON REMARKABLE	NON REMARKABLE	NON REMARKABLE
1244	NON REMARKABLE	NON REMARKABLE	NON REMARKABLE	NON REMARKABLE	NON REMARKABLE	NON REMARKABLE	NON REMARKABLE
1245	NON REMARKABLE	NON REMARKABLE	NON REMARKABLE	NON REMARKABLE	NON REMARKABLE	NON REMARKABLE	NON REMARKABLE
1246	NON REMARKABLE	NON REMARKABLE	NON REMARKABLE	NON REMARKABLE	NON REMARKABLE	NON REMARKABLE	NON REMARKABLE

STUDY NO. : 0918
 ANIMAL : RAT F344/DuCrI CrIj[F344/DuCrj]
 REPORT TYPE : A1 104
 SEX : MALE

CLINICAL OBSERVATION (TIME-RELATED)
 ALL ANIMALS

Group Name 10 ppm

Animal ID-NO.	Administration 78- 7	Week-day 79- 7	80- 7	81- 7	82- 7	83- 7	84- 7
1232	NON REMARKABLE	NON REMARKABLE	NON REMARKABLE	NON REMARKABLE	NON REMARKABLE	NON REMARKABLE	NON REMARKABLE
1233	NON REMARKABLE	NON REMARKABLE	NON REMARKABLE	NON REMARKABLE	NON REMARKABLE	NON REMARKABLE	NON REMARKABLE
1234	NON REMARKABLE	NON REMARKABLE	NON REMARKABLE	ANEMIA	ANEMIA	ANEMIA	MORBUND (84-7)
1235	NON REMARKABLE	NON REMARKABLE	NON REMARKABLE	NON REMARKABLE	NON REMARKABLE	NON REMARKABLE	NON REMARKABLE
1236	NON REMARKABLE	NON REMARKABLE	NON REMARKABLE	NON REMARKABLE	NON REMARKABLE	NON REMARKABLE	NON REMARKABLE
1237	NON REMARKABLE	NON REMARKABLE	NON REMARKABLE	NON REMARKABLE	NON REMARKABLE	NON REMARKABLE	NON REMARKABLE
1238	NON REMARKABLE	NON REMARKABLE	NON REMARKABLE	NON REMARKABLE	NON REMARKABLE	NON REMARKABLE	NON REMARKABLE
1239	NON REMARKABLE	NON REMARKABLE	NON REMARKABLE	NON REMARKABLE	NON REMARKABLE	NON REMARKABLE	NON REMARKABLE
1240	NON REMARKABLE	NON REMARKABLE	NON REMARKABLE	NON REMARKABLE	NON REMARKABLE	NON REMARKABLE	NON REMARKABLE
1241	NON REMARKABLE	NON REMARKABLE	NON REMARKABLE	NON REMARKABLE	NON REMARKABLE	NON REMARKABLE	NON REMARKABLE
1242	NON REMARKABLE	NON REMARKABLE	NON REMARKABLE	NON REMARKABLE	NON REMARKABLE	NON REMARKABLE	NON REMARKABLE
1243	NON REMARKABLE	NON REMARKABLE	NON REMARKABLE	NON REMARKABLE	NON REMARKABLE	NON REMARKABLE	EXTERNAL MASS M. PERI-MOUTH 2b
1244	NON REMARKABLE	NON REMARKABLE	NON REMARKABLE	NON REMARKABLE	NON REMARKABLE	NON REMARKABLE	NON REMARKABLE
1245	NON REMARKABLE	NON REMARKABLE	NON REMARKABLE	NON REMARKABLE	NON REMARKABLE	NON REMARKABLE	NON REMARKABLE
1246	NON REMARKABLE	NON REMARKABLE	NON REMARKABLE	NON REMARKABLE	NON REMARKABLE	NON REMARKABLE	NON REMARKABLE

STUDY NO. : 0918
 ANIMAL : RAT F344/DuCr | Cr | j [F344/DuCr j]
 REPORT TYPE : A1 104
 SEX : MALE

CLINICAL OBSERVATION (TIME-RELATED)
 ALL ANIMALS

Group Name 10 ppm

Animal ID-NO.	Administration 85- 7	Week-day 86- 7	87- 7	88- 7	89- 7	90- 7	91- 7
1232	NON REMARKABLE	NON REMARKABLE	NON REMARKABLE	NON REMARKABLE	NON REMARKABLE	NON REMARKABLE	NON REMARKABLE
1233	NON REMARKABLE	NON REMARKABLE	NON REMARKABLE	NON REMARKABLE	NON REMARKABLE	NON REMARKABLE	NON REMARKABLE
1234	ALREADY DEAD	ALREADY DEAD	ALREADY DEAD	ALREADY DEAD	ALREADY DEAD	ALREADY DEAD	ALREADY DEAD
1235	NON REMARKABLE	NON REMARKABLE	NON REMARKABLE	NON REMARKABLE	NON REMARKABLE	NON REMARKABLE	NON REMARKABLE
1236	NON REMARKABLE	NON REMARKABLE	NON REMARKABLE	NON REMARKABLE	NON REMARKABLE	NON REMARKABLE	NON REMARKABLE
1237	NON REMARKABLE	NON REMARKABLE	NON REMARKABLE	NON REMARKABLE	NON REMARKABLE	DEAD (90-5)	ALREADY DEAD
1238	NON REMARKABLE	NON REMARKABLE	NON REMARKABLE	NON REMARKABLE	NON REMARKABLE	NON REMARKABLE	NON REMARKABLE
1239	NON REMARKABLE	NON REMARKABLE	NON REMARKABLE	NON REMARKABLE	NON REMARKABLE	NON REMARKABLE	NON REMARKABLE
1240	NON REMARKABLE	NON REMARKABLE	NON REMARKABLE	NON REMARKABLE	NON REMARKABLE	NON REMARKABLE	NON REMARKABLE
1241	NON REMARKABLE	NON REMARKABLE	NON REMARKABLE	NON REMARKABLE	NON REMARKABLE	NON REMARKABLE	NON REMARKABLE
1242	NON REMARKABLE	NON REMARKABLE	NON REMARKABLE	NON REMARKABLE	NON REMARKABLE	NON REMARKABLE	NON REMARKABLE
1243	NON REMARKABLE	NON REMARKABLE	NON REMARKABLE	NON REMARKABLE	NON REMARKABLE	INTERNAL MASS	INTERNAL MASS
1244	NON REMARKABLE	NON REMARKABLE	NON REMARKABLE	NON REMARKABLE	NON REMARKABLE	MORIBUND (90-7)	ALREADY DEAD
1245	NON REMARKABLE	NON REMARKABLE	NON REMARKABLE	NON REMARKABLE	NON REMARKABLE	NON REMARKABLE	NON REMARKABLE
1246	NON REMARKABLE	NON REMARKABLE	NON REMARKABLE	NON REMARKABLE	NON REMARKABLE	NON REMARKABLE	NON REMARKABLE

STUDY NO. : 0918
 ANIMAL : RAT F344/DuCr | Cr | j [F344/DuCr j]
 REPORT TYPE : A1 104
 SEX : MALE

CLINICAL OBSERVATION (TIME-RELATED)
 ALL ANIMALS

Group Name 10 ppm

Animal ID-NO.	Administration 92- 7	Week-day 93- 7	94- 7	95- 7	96- 7	97- 7	98- 7
1232	NON REMARKABLE	NON REMARKABLE	NON REMARKABLE	NON REMARKABLE	NON REMARKABLE	NON REMARKABLE	NON REMARKABLE
1233	NON REMARKABLE	NON REMARKABLE	NON REMARKABLE	NON REMARKABLE	NON REMARKABLE	NON REMARKABLE	NON REMARKABLE
1234	ALREADY DEAD	ALREADY DEAD	ALREADY DEAD	ALREADY DEAD	ALREADY DEAD	ALREADY DEAD	ALREADY DEAD
1235	NON REMARKABLE	NON REMARKABLE	NON REMARKABLE	NON REMARKABLE	NON REMARKABLE	NON REMARKABLE	NON REMARKABLE
1236	NON REMARKABLE	NON REMARKABLE	NON REMARKABLE	NON REMARKABLE	NON REMARKABLE	NON REMARKABLE	NON REMARKABLE
1237	ALREADY DEAD	ALREADY DEAD	ALREADY DEAD	ALREADY DEAD	ALREADY DEAD	ALREADY DEAD	ALREADY DEAD
1238	NON REMARKABLE	NON REMARKABLE	NON REMARKABLE	NON REMARKABLE	NON REMARKABLE	IRREGULAR BREATHING	IRREGULAR BREATHING
1239	NON REMARKABLE	NON REMARKABLE	NON REMARKABLE	NON REMARKABLE	NON REMARKABLE	NON REMARKABLE	NON REMARKABLE
1240	NON REMARKABLE	NON REMARKABLE	NON REMARKABLE	NON REMARKABLE	NON REMARKABLE	NON REMARKABLE	NON REMARKABLE
1241	NON REMARKABLE	NON REMARKABLE	NON REMARKABLE	NON REMARKABLE	NON REMARKABLE	NON REMARKABLE	NON REMARKABLE
1242	NON REMARKABLE	NON REMARKABLE	NON REMARKABLE	NON REMARKABLE	NON REMARKABLE	NON REMARKABLE	NON REMARKABLE
1243	INTERNAL MASS	INTERNAL MASS	EXTERNAL MASS INTERNAL MASS M. BREAST 4b ANEMIA	EXTERNAL MASS INTERNAL MASS M. BREAST 4b ANEMIA	EXTERNAL MASS INTERNAL MASS M. BREAST 5b ANEMIA	EXTERNAL MASS INTERNAL MASS M. BREAST 5b M. ANTERIOR. DORSUM 4b ANEMIA	EXTERNAL MASS INTERNAL MASS M. BREAST 5b M. ANTERIOR. DORSUM 4b ANEMIA IRREGULAR BREATHING
1244	ALREADY DEAD	ALREADY DEAD	ALREADY DEAD	ALREADY DEAD	ALREADY DEAD	ALREADY DEAD	ALREADY DEAD
1245	NON REMARKABLE	NON REMARKABLE	ANEMIA	ANEMIA	MORIBUND (96-3)	ALREADY DEAD	ALREADY DEAD
1246	NON REMARKABLE	NON REMARKABLE	NON REMARKABLE	SOILED PERI-GENITALIA g IRREGULAR BREATHING	SOILED PERI-GENITALIA g	SOILED PERI-GENITALIA g	SOILED PERI-GENITALIA g

STUDY NO. : 0918
 ANIMAL : RAT F344/DuCr | Cr | j [F344/DuCr j]
 REPORT TYPE : A1 104
 SEX : MALE

CLINICAL OBSERVATION (TIME-RELATED)
 ALL ANIMALS

Group Name 10 ppm

Animal ID-NO.	Administration 99- 7	Week-day 100- 7	101- 7	102- 7	103- 7	104- 7
1232	NON REMARKABLE	NON REMARKABLE	NON REMARKABLE	NON REMARKABLE	NON REMARKABLE	NON REMARKABLE
1233	NON REMARKABLE	NON REMARKABLE	NON REMARKABLE	NON REMARKABLE	NON REMARKABLE	NON REMARKABLE
1234	ALREADY DEAD	ALREADY DEAD	ALREADY DEAD	ALREADY DEAD	ALREADY DEAD	ALREADY DEAD
1235	NON REMARKABLE	NON REMARKABLE	NON REMARKABLE	NON REMARKABLE	NON REMARKABLE	NON REMARKABLE
1236	NON REMARKABLE	NON REMARKABLE	NON REMARKABLE	NON REMARKABLE	NON REMARKABLE	NON REMARKABLE
1237	ALREADY DEAD	ALREADY DEAD	ALREADY DEAD	ALREADY DEAD	ALREADY DEAD	ALREADY DEAD
1238	IRREGULAR BREATHING	IRREGULAR BREATHING	SOILED bg SOILED PERI-GENITALIA g IRREGULAR BREATHING	SOILED bg SOILED PERI-GENITALIA g IRREGULAR BREATHING ABNORMAL RESPIRA. SOUND	SOILED bg SOILED PERI-GENITALIA g IRREGULAR BREATHING ABNORMAL RESPIRA. SOUND	SOILED bg ROUGH FUR SOILED PERI-GENITALIA g IRREGULAR BREATHING ABNORMAL RESPIRA. SOUND
1239	NON REMARKABLE	NON REMARKABLE	NON REMARKABLE	MORIBUND (102-7)	ALREADY DEAD	ALREADY DEAD
1240	NON REMARKABLE	NON REMARKABLE	NON REMARKABLE	NON REMARKABLE	NON REMARKABLE	NON REMARKABLE
1241	NON REMARKABLE	NON REMARKABLE	NON REMARKABLE	NON REMARKABLE	NON REMARKABLE	NON REMARKABLE
1242	NON REMARKABLE	NON REMARKABLE	NON REMARKABLE	NON REMARKABLE	NON REMARKABLE	NON REMARKABLE
1243	EXTERNAL MASS INTERNAL MASS M. BREAST 5b M. ANTERIOR. DORSUM 4b ANEMIA IRREGULAR BREATHING DEEP BREATHING	DEAD (100-5)	ALREADY DEAD	ALREADY DEAD	ALREADY DEAD	ALREADY DEAD
1244	ALREADY DEAD	ALREADY DEAD	ALREADY DEAD	ALREADY DEAD	ALREADY DEAD	ALREADY DEAD
1245	ALREADY DEAD	ALREADY DEAD	ALREADY DEAD	ALREADY DEAD	ALREADY DEAD	ALREADY DEAD
1246	ROUGH FUR	ROUGH FUR	ROUGH FUR SOILED PERI-GENITALIA g	ROUGH FUR SOILED PERI-GENITALIA g	ROUGH FUR SOILED PERI-GENITALIA g	ROUGH FUR SOILED PERI-GENITALIA g

STUDY NO. : 0918
ANIMAL : RAT F344/DuCr | Cr | j [F344/DuCr j]
REPORT TYPE : A1 104
SEX : MALE

CLINICAL OBSERVATION (TIME-RELATED)
ALL ANIMALS

Group Name 10 ppm

Animal ID-NO.	Administration 1- 7	Week-day 2- 7	3- 7	4- 7	5- 7	6- 7	7- 7
1247	NON REMARKABLE	NON REMARKABLE	NON REMARKABLE	NON REMARKABLE	NON REMARKABLE	NON REMARKABLE	NON REMARKABLE
1248	NON REMARKABLE	NON REMARKABLE	NON REMARKABLE	NON REMARKABLE	NON REMARKABLE	NON REMARKABLE	NON REMARKABLE
1249	NON REMARKABLE	NON REMARKABLE	NON REMARKABLE	NON REMARKABLE	NON REMARKABLE	NON REMARKABLE	NON REMARKABLE
1250	NON REMARKABLE	NON REMARKABLE	NON REMARKABLE	NON REMARKABLE	NON REMARKABLE	NON REMARKABLE	NON REMARKABLE

(HAN230)

STUDY NO. : 0918
ANIMAL : RAT F344/DuCr | Cr | j [F344/DuCr j]
REPORT TYPE : A1 104
SEX : MALE

CLINICAL OBSERVATION (TIME-RELATED)
ALL ANIMALS

Group Name 10 ppm

PAGE : 167

Animal ID-NO.	Administration	Week-day	9- 7	10- 7	11- 7	12- 7	13- 7	14- 7
1247	NON REMARKABLE		NON REMARKABLE	NON REMARKABLE	NON REMARKABLE	NON REMARKABLE	NON REMARKABLE	NON REMARKABLE
1248	NON REMARKABLE		NON REMARKABLE	NON REMARKABLE	NON REMARKABLE	NON REMARKABLE	NON REMARKABLE	NON REMARKABLE
1249	NON REMARKABLE		NON REMARKABLE	NON REMARKABLE	NON REMARKABLE	NON REMARKABLE	NON REMARKABLE	NON REMARKABLE
1250	NON REMARKABLE		NON REMARKABLE	NON REMARKABLE	NON REMARKABLE	NON REMARKABLE	NON REMARKABLE	NON REMARKABLE

(HAN230)

BAIS 6

STUDY NO. : 0918
ANIMAL : RAT F344/DuCr | Cr | j [F344/DuCr j]
REPORT TYPE : A1 104
SEX : MALE

CLINICAL OBSERVATION (TIME-RELATED)
ALL ANIMALS

Group Name 10 ppm

PAGE : 168

Animal ID-NO.	Administration	Week-day	16- 7	17- 7	18- 7	19- 7	20- 7	21- 7
1247	NON REMARKABLE		NON REMARKABLE	NON REMARKABLE	NON REMARKABLE	NON REMARKABLE	NON REMARKABLE	NON REMARKABLE
1248	NON REMARKABLE		NON REMARKABLE	NON REMARKABLE	NON REMARKABLE	NON REMARKABLE	NON REMARKABLE	NON REMARKABLE
1249	NON REMARKABLE		NON REMARKABLE	NON REMARKABLE	NON REMARKABLE	NON REMARKABLE	NON REMARKABLE	NON REMARKABLE
1250	NON REMARKABLE		NON REMARKABLE	NON REMARKABLE	NON REMARKABLE	NON REMARKABLE	NON REMARKABLE	NON REMARKABLE

(HAN230)

BAIS 6

STUDY NO. : 0918
ANIMAL : RAT F344/DuCr | Cr | j [F344/DuCr j]
REPORT TYPE : A1 104
SEX : MALE

CLINICAL OBSERVATION (TIME-RELATED)
ALL ANIMALS

Group Name 10 ppm

PAGE : 169

Animal ID-NO.	Administration	Week-day	23- 7	24- 7	25- 7	26- 7	27- 7	28- 7
1247	NON REMARKABLE		NON REMARKABLE	NON REMARKABLE	NON REMARKABLE	NON REMARKABLE	NON REMARKABLE	NON REMARKABLE
1248	NON REMARKABLE		NON REMARKABLE	NON REMARKABLE	NON REMARKABLE	NON REMARKABLE	NON REMARKABLE	NON REMARKABLE
1249	NON REMARKABLE		NON REMARKABLE	NON REMARKABLE	NON REMARKABLE	NON REMARKABLE	NON REMARKABLE	NON REMARKABLE
1250	NON REMARKABLE		NON REMARKABLE	NON REMARKABLE	NON REMARKABLE	NON REMARKABLE	NON REMARKABLE	NON REMARKABLE

(HAN230)

BAIS 6

STUDY NO. : 0918
ANIMAL : RAT F344/DuCr | Cr | j [F344/DuCr j]
REPORT TYPE : A1 104
SEX : MALE

CLINICAL OBSERVATION (TIME-RELATED)
ALL ANIMALS

Group Name 10 ppm

PAGE : 170

Animal ID-NO.	Administration	Week-day	30- 7	31- 7	32- 7	33- 7	34- 7	35- 7
1247	NON REMARKABLE		NON REMARKABLE	NON REMARKABLE	NON REMARKABLE	NON REMARKABLE	NON REMARKABLE	NON REMARKABLE
1248	NON REMARKABLE		NON REMARKABLE	NON REMARKABLE	NON REMARKABLE	NON REMARKABLE	NON REMARKABLE	NON REMARKABLE
1249	NON REMARKABLE		NON REMARKABLE	NON REMARKABLE	NON REMARKABLE	NON REMARKABLE	NON REMARKABLE	NON REMARKABLE
1250	NON REMARKABLE		NON REMARKABLE	NON REMARKABLE	NON REMARKABLE	NON REMARKABLE	NON REMARKABLE	NON REMARKABLE

(HAN230)

BAIS 6

STUDY NO. : 0918
ANIMAL : RAT F344/DuCr | Cr | j [F344/DuCr j]
REPORT TYPE : A1 104
SEX : MALE

CLINICAL OBSERVATION (TIME-RELATED)
ALL ANIMALS

Group Name 10 ppm

PAGE : 171

Animal ID-NO.	Administration	Week-day	37- 7	38- 7	39- 7	40- 7	41- 7	42- 7
1247	NON REMARKABLE		NON REMARKABLE	NON REMARKABLE	NON REMARKABLE	NON REMARKABLE	NON REMARKABLE	NON REMARKABLE
1248	NON REMARKABLE		NON REMARKABLE	NON REMARKABLE	NON REMARKABLE	NON REMARKABLE	NON REMARKABLE	NON REMARKABLE
1249	NON REMARKABLE		NON REMARKABLE	NON REMARKABLE	NON REMARKABLE	NON REMARKABLE	NON REMARKABLE	NON REMARKABLE
1250	NON REMARKABLE		NON REMARKABLE	NON REMARKABLE	NON REMARKABLE	NON REMARKABLE	NON REMARKABLE	NON REMARKABLE

(HAN230)

BAIS 6

STUDY NO. : 0918
ANIMAL : RAT F344/DuCr | Cr | j [F344/DuCr j]
REPORT TYPE : A1 104
SEX : MALE

CLINICAL OBSERVATION (TIME-RELATED)
ALL ANIMALS

Group Name 10 ppm

PAGE : 172

Animal ID-NO.	Administration	Week-day	44- 7	45- 7	46- 7	47- 7	48- 7	49- 7
1247	NON REMARKABLE		NON REMARKABLE	NON REMARKABLE	NON REMARKABLE	NON REMARKABLE	NON REMARKABLE	NON REMARKABLE
1248	NON REMARKABLE		NON REMARKABLE	NON REMARKABLE	NON REMARKABLE	NON REMARKABLE	NON REMARKABLE	NON REMARKABLE
1249	NON REMARKABLE		NON REMARKABLE	NON REMARKABLE	NON REMARKABLE	NON REMARKABLE	NON REMARKABLE	NON REMARKABLE
1250	NON REMARKABLE		NON REMARKABLE	NON REMARKABLE	NON REMARKABLE	NON REMARKABLE	NON REMARKABLE	NON REMARKABLE

(HAN230)

BAIS 6

STUDY NO. : 0918
ANIMAL : RAT F344/DuCr | Cr | j [F344/DuCr j]
REPORT TYPE : A1 104
SEX : MALE

CLINICAL OBSERVATION (TIME-RELATED)
ALL ANIMALS

Group Name 10 ppm

PAGE : 173

Animal ID-NO.	Administration	Week-day	51- 7	52- 7	53- 7	54- 7	55- 7	56- 7
1247	NON REMARKABLE		NON REMARKABLE	NON REMARKABLE	NON REMARKABLE	NON REMARKABLE	NON REMARKABLE	NON REMARKABLE
1248	NON REMARKABLE		NON REMARKABLE	NON REMARKABLE	NON REMARKABLE	NON REMARKABLE	NON REMARKABLE	NON REMARKABLE
1249	NON REMARKABLE		NON REMARKABLE	NON REMARKABLE	NON REMARKABLE	NON REMARKABLE	NON REMARKABLE	NON REMARKABLE
1250	NON REMARKABLE		NON REMARKABLE	NON REMARKABLE	NON REMARKABLE	NON REMARKABLE	NON REMARKABLE	NON REMARKABLE

(HAN230)

BAIS 6

STUDY NO. : 0918
ANIMAL : RAT F344/DuCr | Cr | j [F344/DuCr j]
REPORT TYPE : A1 104
SEX : MALE

CLINICAL OBSERVATION (TIME-RELATED)
ALL ANIMALS

Group Name 10 ppm

Animal ID-NO.	Administration	Week-day	58- 7	59- 7	60- 7	61- 7	62- 7	63- 7
1247	NON REMARKABLE		NON REMARKABLE	NON REMARKABLE	NON REMARKABLE	NON REMARKABLE	NON REMARKABLE	NON REMARKABLE
1248	NON REMARKABLE		NON REMARKABLE	NON REMARKABLE	NON REMARKABLE	NON REMARKABLE	NON REMARKABLE	NON REMARKABLE
1249	NON REMARKABLE		NON REMARKABLE	NON REMARKABLE	NON REMARKABLE	NON REMARKABLE	NON REMARKABLE	NON REMARKABLE
1250	NON REMARKABLE		NON REMARKABLE	NON REMARKABLE	NON REMARKABLE	NON REMARKABLE	NON REMARKABLE	NON REMARKABLE

(HAN230)

STUDY NO. : 0918
ANIMAL : RAT F344/DuCr | Cr | j [F344/DuCr j]
REPORT TYPE : A1 104
SEX : MALE

CLINICAL OBSERVATION (TIME-RELATED)
ALL ANIMALS

Group Name 10 ppm

Animal ID-NO.	Administration	Week-day	65- 7	66- 7	67- 7	68- 7	69- 7	70- 7
1247	NON REMARKABLE		NON REMARKABLE	NON REMARKABLE	NON REMARKABLE	NON REMARKABLE	NON REMARKABLE	NON REMARKABLE
1248	NON REMARKABLE		NON REMARKABLE	NON REMARKABLE	NON REMARKABLE	NON REMARKABLE	NON REMARKABLE	NON REMARKABLE
1249	NON REMARKABLE		NON REMARKABLE	NON REMARKABLE	NON REMARKABLE	NON REMARKABLE	NON REMARKABLE	NON REMARKABLE
1250	NON REMARKABLE		NON REMARKABLE	NON REMARKABLE	NON REMARKABLE	NON REMARKABLE	NON REMARKABLE	NON REMARKABLE

(HAN230)

STUDY NO. : 0918
ANIMAL : RAT F344/DuCr | Cr | j [F344/DuCr j]
REPORT TYPE : A1 104
SEX : MALE

Group Name 10 ppm

CLINICAL OBSERVATION (TIME-RELATED)
ALL ANIMALS

Animal ID-NO.	Administration	Week-day	72- 7	73- 7	74- 7	75- 7	76- 7	77- 7
1247	DEAD (71-7)		ALREADY DEAD	ALREADY DEAD	ALREADY DEAD	ALREADY DEAD	ALREADY DEAD	ALREADY DEAD
1248	NON REMARKABLE		NON REMARKABLE	NON REMARKABLE	NON REMARKABLE	NON REMARKABLE	NON REMARKABLE	NON REMARKABLE
1249	NON REMARKABLE		NON REMARKABLE	NON REMARKABLE	NON REMARKABLE	NON REMARKABLE	NON REMARKABLE	NON REMARKABLE
1250	NON REMARKABLE		NON REMARKABLE	NON REMARKABLE	NON REMARKABLE	NON REMARKABLE	NON REMARKABLE	NON REMARKABLE

(HAN230)

STUDY NO. : 0918
ANIMAL : RAT F344/DuCr | Cr | j [F344/DuCr j]
REPORT TYPE : A1 104
SEX : MALE

CLINICAL OBSERVATION (TIME-RELATED)
ALL ANIMALS

Group Name 10 ppm

PAGE : 177

Animal ID-NO.	Administration	Week-day	79- 7	80- 7	81- 7	82- 7	83- 7	84- 7
1247	ALREADY DEAD		ALREADY DEAD	ALREADY DEAD	ALREADY DEAD	ALREADY DEAD	ALREADY DEAD	ALREADY DEAD
1248	NON REMARKABLE		NON REMARKABLE	NON REMARKABLE	NON REMARKABLE	NON REMARKABLE	NON REMARKABLE	NON REMARKABLE
1249	NON REMARKABLE		NON REMARKABLE	NON REMARKABLE	NON REMARKABLE	NON REMARKABLE	NON REMARKABLE	NON REMARKABLE
1250	NON REMARKABLE		NON REMARKABLE	NON REMARKABLE	NON REMARKABLE	NON REMARKABLE	NON REMARKABLE	NON REMARKABLE

(HAN230)

BAIS 6

STUDY NO. : 0918
ANIMAL : RAT F344/DuCr | Cr | j [F344/DuCr j]
REPORT TYPE : A1 104
SEX : MALE

CLINICAL OBSERVATION (TIME-RELATED)
ALL ANIMALS

Group Name 10 ppm

PAGE : 178

Animal ID-NO.	Administration	Week-day	86- 7	87- 7	88- 7	89- 7	90- 7	91- 7
1247	ALREADY DEAD		ALREADY DEAD	ALREADY DEAD	ALREADY DEAD	ALREADY DEAD	ALREADY DEAD	ALREADY DEAD
1248	NON REMARKABLE		NON REMARKABLE	IRREGULAR BREATHING	NON REMARKABLE	MORIBUND (89-7)	ALREADY DEAD	ALREADY DEAD
1249	NON REMARKABLE		NON REMARKABLE	NON REMARKABLE	NON REMARKABLE	NON REMARKABLE	NON REMARKABLE	NON REMARKABLE
1250	NON REMARKABLE		NON REMARKABLE	NON REMARKABLE	NON REMARKABLE	NON REMARKABLE	DEEP BREATHING	MORIBUND (91-7)

(HAN230)

BAIS 6

STUDY NO. : 0918
ANIMAL : RAT F344/DuCr | Cr | j [F344/DuCr j]
REPORT TYPE : A1 104
SEX : MALE

CLINICAL OBSERVATION (TIME-RELATED)
ALL ANIMALS

Group Name 10 ppm

PAGE : 179

Animal ID-NO.	Administration	Week-day	93- 7	94- 7	95- 7	96- 7	97- 7	98- 7
1247	ALREADY DEAD		ALREADY DEAD	ALREADY DEAD	ALREADY DEAD	ALREADY DEAD	ALREADY DEAD	ALREADY DEAD
1248	ALREADY DEAD		ALREADY DEAD	ALREADY DEAD	ALREADY DEAD	ALREADY DEAD	ALREADY DEAD	ALREADY DEAD
1249	NON REMARKABLE		NON REMARKABLE	NON REMARKABLE	NON REMARKABLE	NON REMARKABLE	NON REMARKABLE	NON REMARKABLE
1250	ALREADY DEAD		ALREADY DEAD	ALREADY DEAD	ALREADY DEAD	ALREADY DEAD	ALREADY DEAD	ALREADY DEAD

(HAN230)

BAIS 6

STUDY NO. : 0918
ANIMAL : RAT F344/DuCr | Cr | j [F344/DuCr j]
REPORT TYPE : A1 104
SEX : MALE

CLINICAL OBSERVATION (TIME-RELATED)
ALL ANIMALS

Group Name 10 ppm

PAGE : 180

Animal ID-NO.	Administration 99- 7	Week-day 100- 7	101- 7	102- 7	103- 7	104- 7
1247	ALREADY DEAD	ALREADY DEAD	ALREADY DEAD	ALREADY DEAD	ALREADY DEAD	ALREADY DEAD
1248	ALREADY DEAD	ALREADY DEAD	ALREADY DEAD	ALREADY DEAD	ALREADY DEAD	ALREADY DEAD
1249	NON REMARKABLE	NON REMARKABLE	NON REMARKABLE	NON REMARKABLE	EXTERNAL MASS M. ANTERIOR. DORSUM 3c	NON REMARKABLE
1250	ALREADY DEAD	ALREADY DEAD	ALREADY DEAD	ALREADY DEAD	ALREADY DEAD	ALREADY DEAD

(HAN230)

BAIS 6

STUDY NO. : 0918
ANIMAL : RAT F344/DuCr ICr Ij [F344/DuCr j]
REPORT TYPE : A1 104
SEX : MALE

Group Name 25 ppm

CLINICAL OBSERVATION (TIME-RELATED)
ALL ANIMALS

Animal ID-NO.	Administration 1- 7	Week-day 2- 7	3- 7	4- 7	5- 7	6- 7	7- 7
1301	NON REMARKABLE	NON REMARKABLE	NON REMARKABLE	NON REMARKABLE	NON REMARKABLE	NON REMARKABLE	NON REMARKABLE
1302	NON REMARKABLE	NON REMARKABLE	NON REMARKABLE	NON REMARKABLE	NON REMARKABLE	NON REMARKABLE	NON REMARKABLE
1303	NON REMARKABLE	NON REMARKABLE	NON REMARKABLE	NON REMARKABLE	NON REMARKABLE	NON REMARKABLE	NON REMARKABLE
1304	NON REMARKABLE	NON REMARKABLE	NON REMARKABLE	NON REMARKABLE	NON REMARKABLE	NON REMARKABLE	NON REMARKABLE
1305	NON REMARKABLE	NON REMARKABLE	NON REMARKABLE	NON REMARKABLE	NON REMARKABLE	NON REMARKABLE	NON REMARKABLE
1306	NON REMARKABLE	NON REMARKABLE	NON REMARKABLE	NON REMARKABLE	NON REMARKABLE	NON REMARKABLE	NON REMARKABLE
1307	NON REMARKABLE	NON REMARKABLE	NON REMARKABLE	NON REMARKABLE	NON REMARKABLE	NON REMARKABLE	NON REMARKABLE
1308	NON REMARKABLE	NON REMARKABLE	NON REMARKABLE	NON REMARKABLE	NON REMARKABLE	NON REMARKABLE	NON REMARKABLE
1309	NON REMARKABLE	NON REMARKABLE	NON REMARKABLE	NON REMARKABLE	NON REMARKABLE	NON REMARKABLE	NON REMARKABLE
1310	NON REMARKABLE	NON REMARKABLE	NON REMARKABLE	NON REMARKABLE	NON REMARKABLE	NON REMARKABLE	NON REMARKABLE
1311	NON REMARKABLE	NON REMARKABLE	NON REMARKABLE	NON REMARKABLE	NON REMARKABLE	NON REMARKABLE	NON REMARKABLE
1312	NON REMARKABLE	NON REMARKABLE	NON REMARKABLE	NON REMARKABLE	NON REMARKABLE	NON REMARKABLE	NON REMARKABLE
1313	NON REMARKABLE	NON REMARKABLE	NON REMARKABLE	NON REMARKABLE	NON REMARKABLE	NON REMARKABLE	NON REMARKABLE
1314	NON REMARKABLE	NON REMARKABLE	NON REMARKABLE	NON REMARKABLE	NON REMARKABLE	NON REMARKABLE	NON REMARKABLE
1315	NON REMARKABLE	NON REMARKABLE	NON REMARKABLE	NON REMARKABLE	NON REMARKABLE	NON REMARKABLE	NON REMARKABLE
1316	NON REMARKABLE	NON REMARKABLE	NON REMARKABLE	NON REMARKABLE	NON REMARKABLE	NON REMARKABLE	NON REMARKABLE
1317	NON REMARKABLE	NON REMARKABLE	NON REMARKABLE	NON REMARKABLE	NON REMARKABLE	NON REMARKABLE	NON REMARKABLE

STUDY NO. : 0918
 ANIMAL : RAT F344/DuCr | Cr | j [F344/DuCr j]
 REPORT TYPE : A1 104
 SEX : MALE

CLINICAL OBSERVATION (TIME-RELATED)
 ALL ANIMALS

Group Name 25 ppm

Animal ID-NO.	Administration 8- 7	Week-day 9- 7	10- 7	11- 7	12- 7	13- 7	14- 7
1301	NON REMARKABLE	NON REMARKABLE	NON REMARKABLE	NON REMARKABLE	NON REMARKABLE	NON REMARKABLE	NON REMARKABLE
1302	NON REMARKABLE	NON REMARKABLE	NON REMARKABLE	NON REMARKABLE	NON REMARKABLE	NON REMARKABLE	NON REMARKABLE
1303	NON REMARKABLE	NON REMARKABLE	NON REMARKABLE	NON REMARKABLE	NON REMARKABLE	NON REMARKABLE	NON REMARKABLE
1304	NON REMARKABLE	NON REMARKABLE	NON REMARKABLE	NON REMARKABLE	NON REMARKABLE	NON REMARKABLE	NON REMARKABLE
1305	NON REMARKABLE	NON REMARKABLE	NON REMARKABLE	NON REMARKABLE	NON REMARKABLE	NON REMARKABLE	NON REMARKABLE
1306	NON REMARKABLE	NON REMARKABLE	NON REMARKABLE	NON REMARKABLE	NON REMARKABLE	NON REMARKABLE	NON REMARKABLE
1307	NON REMARKABLE	NON REMARKABLE	NON REMARKABLE	NON REMARKABLE	NON REMARKABLE	NON REMARKABLE	NON REMARKABLE
1308	NON REMARKABLE	NON REMARKABLE	NON REMARKABLE	NON REMARKABLE	NON REMARKABLE	NON REMARKABLE	NON REMARKABLE
1309	NON REMARKABLE	NON REMARKABLE	NON REMARKABLE	NON REMARKABLE	NON REMARKABLE	NON REMARKABLE	NON REMARKABLE
1310	NON REMARKABLE	NON REMARKABLE	NON REMARKABLE	NON REMARKABLE	NON REMARKABLE	NON REMARKABLE	NON REMARKABLE
1311	NON REMARKABLE	NON REMARKABLE	NON REMARKABLE	NON REMARKABLE	NON REMARKABLE	NON REMARKABLE	NON REMARKABLE
1312	NON REMARKABLE	NON REMARKABLE	NON REMARKABLE	NON REMARKABLE	NON REMARKABLE	NON REMARKABLE	NON REMARKABLE
1313	NON REMARKABLE	NON REMARKABLE	NON REMARKABLE	NON REMARKABLE	NON REMARKABLE	NON REMARKABLE	NON REMARKABLE
1314	NON REMARKABLE	NON REMARKABLE	NON REMARKABLE	NON REMARKABLE	NON REMARKABLE	NON REMARKABLE	NON REMARKABLE
1315	NON REMARKABLE	NON REMARKABLE	NON REMARKABLE	NON REMARKABLE	NON REMARKABLE	NON REMARKABLE	NON REMARKABLE
1316	NON REMARKABLE	NON REMARKABLE	NON REMARKABLE	NON REMARKABLE	NON REMARKABLE	NON REMARKABLE	NON REMARKABLE
1317	NON REMARKABLE	NON REMARKABLE	NON REMARKABLE	NON REMARKABLE	NON REMARKABLE	NON REMARKABLE	NON REMARKABLE

STUDY NO. : 0918
ANIMAL : RAT F344/DuCr lCr l j[F344/DuCr j]
REPORT TYPE : A1 104
SEX : MALE

Group Name 25 ppm

CLINICAL OBSERVATION (TIME-RELATED)
ALL ANIMALS

Animal ID-NO.	Administration 15- 7	Week-day 16- 7	17- 7	18- 7	19- 7	20- 7	21- 7
1301	NON REMARKABLE	NON REMARKABLE	NON REMARKABLE	NON REMARKABLE	NON REMARKABLE	NON REMARKABLE	NON REMARKABLE
1302	NON REMARKABLE	NON REMARKABLE	NON REMARKABLE	NON REMARKABLE	NON REMARKABLE	NON REMARKABLE	NON REMARKABLE
1303	NON REMARKABLE	NON REMARKABLE	NON REMARKABLE	NON REMARKABLE	NON REMARKABLE	NON REMARKABLE	NON REMARKABLE
1304	NON REMARKABLE	NON REMARKABLE	NON REMARKABLE	NON REMARKABLE	NON REMARKABLE	NON REMARKABLE	NON REMARKABLE
1305	NON REMARKABLE	NON REMARKABLE	NON REMARKABLE	NON REMARKABLE	NON REMARKABLE	NON REMARKABLE	NON REMARKABLE
1306	NON REMARKABLE	NON REMARKABLE	NON REMARKABLE	NON REMARKABLE	NON REMARKABLE	NON REMARKABLE	NON REMARKABLE
1307	NON REMARKABLE	NON REMARKABLE	NON REMARKABLE	NON REMARKABLE	NON REMARKABLE	NON REMARKABLE	NON REMARKABLE
1308	NON REMARKABLE	NON REMARKABLE	NON REMARKABLE	NON REMARKABLE	NON REMARKABLE	NON REMARKABLE	NON REMARKABLE
1309	NON REMARKABLE	NON REMARKABLE	NON REMARKABLE	NON REMARKABLE	NON REMARKABLE	NON REMARKABLE	NON REMARKABLE
1310	NON REMARKABLE	NON REMARKABLE	NON REMARKABLE	NON REMARKABLE	NON REMARKABLE	NON REMARKABLE	NON REMARKABLE
1311	NON REMARKABLE	NON REMARKABLE	NON REMARKABLE	NON REMARKABLE	NON REMARKABLE	NON REMARKABLE	NON REMARKABLE
1312	NON REMARKABLE	NON REMARKABLE	NON REMARKABLE	NON REMARKABLE	NON REMARKABLE	NON REMARKABLE	NON REMARKABLE
1313	NON REMARKABLE	NON REMARKABLE	NON REMARKABLE	NON REMARKABLE	NON REMARKABLE	NON REMARKABLE	NON REMARKABLE
1314	NON REMARKABLE	NON REMARKABLE	NON REMARKABLE	NON REMARKABLE	NON REMARKABLE	NON REMARKABLE	NON REMARKABLE
1315	NON REMARKABLE	NON REMARKABLE	NON REMARKABLE	NON REMARKABLE	NON REMARKABLE	NON REMARKABLE	NON REMARKABLE
1316	NON REMARKABLE	NON REMARKABLE	NON REMARKABLE	NON REMARKABLE	NON REMARKABLE	NON REMARKABLE	NON REMARKABLE
1317	NON REMARKABLE	NON REMARKABLE	NON REMARKABLE	NON REMARKABLE	NON REMARKABLE	NON REMARKABLE	NON REMARKABLE

STUDY NO. : 0918
ANIMAL : RAT F344/DuCr lCr l j[F344/DuCr j]
REPORT TYPE : A1 104
SEX : MALE

Group Name 25 ppm

CLINICAL OBSERVATION (TIME-RELATED)
ALL ANIMALS

Animal ID-NO.	Administration 22- 7	Week-day 23- 7	24- 7	25- 7	26- 7	27- 7	28- 7
1301	NON REMARKABLE	NON REMARKABLE	NON REMARKABLE	NON REMARKABLE	NON REMARKABLE	NON REMARKABLE	NON REMARKABLE
1302	NON REMARKABLE	NON REMARKABLE	NON REMARKABLE	NON REMARKABLE	NON REMARKABLE	NON REMARKABLE	NON REMARKABLE
1303	NON REMARKABLE	NON REMARKABLE	NON REMARKABLE	NON REMARKABLE	NON REMARKABLE	NON REMARKABLE	NON REMARKABLE
1304	NON REMARKABLE	NON REMARKABLE	NON REMARKABLE	NON REMARKABLE	NON REMARKABLE	NON REMARKABLE	NON REMARKABLE
1305	NON REMARKABLE	NON REMARKABLE	NON REMARKABLE	NON REMARKABLE	NON REMARKABLE	NON REMARKABLE	NON REMARKABLE
1306	NON REMARKABLE	NON REMARKABLE	NON REMARKABLE	NON REMARKABLE	NON REMARKABLE	NON REMARKABLE	NON REMARKABLE
1307	NON REMARKABLE	NON REMARKABLE	NON REMARKABLE	NON REMARKABLE	NON REMARKABLE	NON REMARKABLE	NON REMARKABLE
1308	NON REMARKABLE	NON REMARKABLE	NON REMARKABLE	NON REMARKABLE	NON REMARKABLE	NON REMARKABLE	NON REMARKABLE
1309	NON REMARKABLE	NON REMARKABLE	NON REMARKABLE	NON REMARKABLE	NON REMARKABLE	NON REMARKABLE	NON REMARKABLE
1310	NON REMARKABLE	NON REMARKABLE	NON REMARKABLE	NON REMARKABLE	NON REMARKABLE	NON REMARKABLE	NON REMARKABLE
1311	NON REMARKABLE	NON REMARKABLE	NON REMARKABLE	NON REMARKABLE	NON REMARKABLE	NON REMARKABLE	NON REMARKABLE
1312	NON REMARKABLE	NON REMARKABLE	NON REMARKABLE	NON REMARKABLE	NON REMARKABLE	NON REMARKABLE	NON REMARKABLE
1313	NON REMARKABLE	NON REMARKABLE	NON REMARKABLE	NON REMARKABLE	NON REMARKABLE	NON REMARKABLE	NON REMARKABLE
1314	NON REMARKABLE	NON REMARKABLE	NON REMARKABLE	NON REMARKABLE	NON REMARKABLE	NON REMARKABLE	NON REMARKABLE
1315	NON REMARKABLE	NON REMARKABLE	NON REMARKABLE	NON REMARKABLE	NON REMARKABLE	NON REMARKABLE	NON REMARKABLE
1316	NON REMARKABLE	NON REMARKABLE	NON REMARKABLE	NON REMARKABLE	NON REMARKABLE	NON REMARKABLE	NON REMARKABLE
1317	NON REMARKABLE	NON REMARKABLE	NON REMARKABLE	NON REMARKABLE	NON REMARKABLE	NON REMARKABLE	NON REMARKABLE

STUDY NO. : 0918
ANIMAL : RAT F344/DuCr lCr l j[F344/DuCr j]
REPORT TYPE : A1 104
SEX : MALE

Group Name 25 ppm

CLINICAL OBSERVATION (TIME-RELATED)
ALL ANIMALS

Animal ID-NO.	Administration 29- 7	Week-day 30- 7	31- 7	32- 7	33- 7	34- 7	35- 7
1301	NON REMARKABLE	NON REMARKABLE	NON REMARKABLE	NON REMARKABLE	NON REMARKABLE	NON REMARKABLE	NON REMARKABLE
1302	NON REMARKABLE	NON REMARKABLE	NON REMARKABLE	NON REMARKABLE	NON REMARKABLE	NON REMARKABLE	NON REMARKABLE
1303	NON REMARKABLE	NON REMARKABLE	NON REMARKABLE	NON REMARKABLE	NON REMARKABLE	NON REMARKABLE	NON REMARKABLE
1304	NON REMARKABLE	NON REMARKABLE	NON REMARKABLE	NON REMARKABLE	NON REMARKABLE	NON REMARKABLE	NON REMARKABLE
1305	NON REMARKABLE	NON REMARKABLE	NON REMARKABLE	NON REMARKABLE	NON REMARKABLE	NON REMARKABLE	NON REMARKABLE
1306	NON REMARKABLE	NON REMARKABLE	NON REMARKABLE	NON REMARKABLE	NON REMARKABLE	NON REMARKABLE	NON REMARKABLE
1307	NON REMARKABLE	NON REMARKABLE	NON REMARKABLE	NON REMARKABLE	NON REMARKABLE	NON REMARKABLE	NON REMARKABLE
1308	NON REMARKABLE	NON REMARKABLE	NON REMARKABLE	NON REMARKABLE	NON REMARKABLE	NON REMARKABLE	NON REMARKABLE
1309	NON REMARKABLE	NON REMARKABLE	NON REMARKABLE	NON REMARKABLE	NON REMARKABLE	NON REMARKABLE	NON REMARKABLE
1310	NON REMARKABLE	NON REMARKABLE	NON REMARKABLE	NON REMARKABLE	NON REMARKABLE	NON REMARKABLE	NON REMARKABLE
1311	NON REMARKABLE	NON REMARKABLE	NON REMARKABLE	NON REMARKABLE	NON REMARKABLE	NON REMARKABLE	NON REMARKABLE
1312	NON REMARKABLE	NON REMARKABLE	NON REMARKABLE	NON REMARKABLE	NON REMARKABLE	NON REMARKABLE	NON REMARKABLE
1313	NON REMARKABLE	NON REMARKABLE	NON REMARKABLE	NON REMARKABLE	NON REMARKABLE	NON REMARKABLE	NON REMARKABLE
1314	NON REMARKABLE	NON REMARKABLE	NON REMARKABLE	NON REMARKABLE	NON REMARKABLE	NON REMARKABLE	NON REMARKABLE
1315	NON REMARKABLE	NON REMARKABLE	NON REMARKABLE	NON REMARKABLE	NON REMARKABLE	NON REMARKABLE	NON REMARKABLE
1316	NON REMARKABLE	NON REMARKABLE	NON REMARKABLE	NON REMARKABLE	NON REMARKABLE	NON REMARKABLE	NON REMARKABLE
1317	NON REMARKABLE	NON REMARKABLE	NON REMARKABLE	NON REMARKABLE	NON REMARKABLE	NON REMARKABLE	NON REMARKABLE

STUDY NO. : 0918
 ANIMAL : RAT F344/DuCr lCr l j[F344/DuCr j]
 REPORT TYPE : A1 104
 SEX : MALE

Group Name 25 ppm

CLINICAL OBSERVATION (TIME-RELATED)
 ALL ANIMALS

Animal ID-NO.	Administration 36- 7	Week-day 37- 7	38- 7	39- 7	40- 7	41- 7	42- 7
1301	NON REMARKABLE	NON REMARKABLE	NON REMARKABLE	NON REMARKABLE	NON REMARKABLE	NON REMARKABLE	NON REMARKABLE
1302	NON REMARKABLE	NON REMARKABLE	NON REMARKABLE	NON REMARKABLE	NON REMARKABLE	NON REMARKABLE	NON REMARKABLE
1303	NON REMARKABLE	NON REMARKABLE	NON REMARKABLE	NON REMARKABLE	NON REMARKABLE	NON REMARKABLE	NON REMARKABLE
1304	NON REMARKABLE	NON REMARKABLE	NON REMARKABLE	NON REMARKABLE	NON REMARKABLE	NON REMARKABLE	NON REMARKABLE
1305	NON REMARKABLE	NON REMARKABLE	NON REMARKABLE	NON REMARKABLE	NON REMARKABLE	NON REMARKABLE	NON REMARKABLE
1306	NON REMARKABLE	NON REMARKABLE	NON REMARKABLE	NON REMARKABLE	NON REMARKABLE	NON REMARKABLE	NON REMARKABLE
1307	NON REMARKABLE	NON REMARKABLE	NON REMARKABLE	NON REMARKABLE	NON REMARKABLE	NON REMARKABLE	NON REMARKABLE
1308	NON REMARKABLE	NON REMARKABLE	NON REMARKABLE	NON REMARKABLE	NON REMARKABLE	NON REMARKABLE	NON REMARKABLE
1309	NON REMARKABLE	NON REMARKABLE	NON REMARKABLE	NON REMARKABLE	NON REMARKABLE	NON REMARKABLE	NON REMARKABLE
1310	NON REMARKABLE	NON REMARKABLE	NON REMARKABLE	NON REMARKABLE	NON REMARKABLE	NON REMARKABLE	NON REMARKABLE
1311	NON REMARKABLE	NON REMARKABLE	NON REMARKABLE	NON REMARKABLE	NON REMARKABLE	NON REMARKABLE	NON REMARKABLE
1312	NON REMARKABLE	NON REMARKABLE	NON REMARKABLE	NON REMARKABLE	NON REMARKABLE	NON REMARKABLE	NON REMARKABLE
1313	NON REMARKABLE	NON REMARKABLE	NON REMARKABLE	NON REMARKABLE	NON REMARKABLE	NON REMARKABLE	NON REMARKABLE
1314	NON REMARKABLE	NON REMARKABLE	NON REMARKABLE	NON REMARKABLE	NON REMARKABLE	NON REMARKABLE	NON REMARKABLE
1315	NON REMARKABLE	NON REMARKABLE	NON REMARKABLE	NON REMARKABLE	NON REMARKABLE	NON REMARKABLE	NON REMARKABLE
1316	NON REMARKABLE	NON REMARKABLE	NON REMARKABLE	NON REMARKABLE	NON REMARKABLE	NON REMARKABLE	NON REMARKABLE
1317	NON REMARKABLE	NON REMARKABLE	NON REMARKABLE	NON REMARKABLE	NON REMARKABLE	NON REMARKABLE	NON REMARKABLE

STUDY NO. : 0918
ANIMAL : RAT F344/DuCr lCr l j[F344/DuCr j]
REPORT TYPE : A1 104
SEX : MALE

Group Name 25 ppm

CLINICAL OBSERVATION (TIME-RELATED)
ALL ANIMALS

Animal ID-NO.	Administration 43- 7	Week-day 44- 7	45- 7	46- 7	47- 7	48- 7	49- 7
1301	NON REMARKABLE	NON REMARKABLE	NON REMARKABLE	NON REMARKABLE	NON REMARKABLE	NON REMARKABLE	NON REMARKABLE
1302	NON REMARKABLE	NON REMARKABLE	NON REMARKABLE	NON REMARKABLE	NON REMARKABLE	NON REMARKABLE	NON REMARKABLE
1303	NON REMARKABLE	NON REMARKABLE	NON REMARKABLE	NON REMARKABLE	NON REMARKABLE	NON REMARKABLE	NON REMARKABLE
1304	NON REMARKABLE	NON REMARKABLE	NON REMARKABLE	NON REMARKABLE	NON REMARKABLE	NON REMARKABLE	NON REMARKABLE
1305	NON REMARKABLE	NON REMARKABLE	NON REMARKABLE	NON REMARKABLE	NON REMARKABLE	NON REMARKABLE	NON REMARKABLE
1306	NON REMARKABLE	NON REMARKABLE	NON REMARKABLE	NON REMARKABLE	NON REMARKABLE	NON REMARKABLE	NON REMARKABLE
1307	NON REMARKABLE	NON REMARKABLE	NON REMARKABLE	NON REMARKABLE	NON REMARKABLE	NON REMARKABLE	NON REMARKABLE
1308	NON REMARKABLE	NON REMARKABLE	NON REMARKABLE	NON REMARKABLE	NON REMARKABLE	NON REMARKABLE	NON REMARKABLE
1309	NON REMARKABLE	NON REMARKABLE	NON REMARKABLE	NON REMARKABLE	NON REMARKABLE	NON REMARKABLE	NON REMARKABLE
1310	NON REMARKABLE	NON REMARKABLE	NON REMARKABLE	NON REMARKABLE	NON REMARKABLE	NON REMARKABLE	NON REMARKABLE
1311	NON REMARKABLE	NON REMARKABLE	NON REMARKABLE	NON REMARKABLE	NON REMARKABLE	NON REMARKABLE	NON REMARKABLE
1312	NON REMARKABLE	NON REMARKABLE	NON REMARKABLE	NON REMARKABLE	NON REMARKABLE	NON REMARKABLE	NON REMARKABLE
1313	NON REMARKABLE	NON REMARKABLE	NON REMARKABLE	NON REMARKABLE	NON REMARKABLE	NON REMARKABLE	NON REMARKABLE
1314	NON REMARKABLE	NON REMARKABLE	NON REMARKABLE	NON REMARKABLE	NON REMARKABLE	NON REMARKABLE	NON REMARKABLE
1315	NON REMARKABLE	NON REMARKABLE	NON REMARKABLE	NON REMARKABLE	NON REMARKABLE	NON REMARKABLE	NON REMARKABLE
1316	NON REMARKABLE	NON REMARKABLE	NON REMARKABLE	NON REMARKABLE	NON REMARKABLE	NON REMARKABLE	NON REMARKABLE
1317	NON REMARKABLE	NON REMARKABLE	NON REMARKABLE	NON REMARKABLE	NON REMARKABLE	NON REMARKABLE	NON REMARKABLE

STUDY NO. : 0918
ANIMAL : RAT F344/DuCr lCr l j[F344/DuCr j]
REPORT TYPE : A1 104
SEX : MALE

Group Name 25 ppm

CLINICAL OBSERVATION (TIME-RELATED)
ALL ANIMALS

Animal ID-NO.	Administration 50- 7	Week-day 51- 7	52- 7	53- 7	54- 7	55- 7	56- 7
1301	NON REMARKABLE	NON REMARKABLE	NON REMARKABLE	NON REMARKABLE	NON REMARKABLE	NON REMARKABLE	NON REMARKABLE
1302	NON REMARKABLE	NON REMARKABLE	NON REMARKABLE	NON REMARKABLE	NON REMARKABLE	NON REMARKABLE	NON REMARKABLE
1303	NON REMARKABLE	NON REMARKABLE	NON REMARKABLE	NON REMARKABLE	NON REMARKABLE	NON REMARKABLE	NON REMARKABLE
1304	NON REMARKABLE	NON REMARKABLE	NON REMARKABLE	NON REMARKABLE	NON REMARKABLE	NON REMARKABLE	NON REMARKABLE
1305	NON REMARKABLE	NON REMARKABLE	NON REMARKABLE	NON REMARKABLE	NON REMARKABLE	NON REMARKABLE	NON REMARKABLE
1306	NON REMARKABLE	NON REMARKABLE	NON REMARKABLE	NON REMARKABLE	NON REMARKABLE	NON REMARKABLE	NON REMARKABLE
1307	NON REMARKABLE	NON REMARKABLE	NON REMARKABLE	NON REMARKABLE	NON REMARKABLE	NON REMARKABLE	NON REMARKABLE
1308	NON REMARKABLE	NON REMARKABLE	NON REMARKABLE	NON REMARKABLE	NON REMARKABLE	NON REMARKABLE	NON REMARKABLE
1309	NON REMARKABLE	NON REMARKABLE	NON REMARKABLE	NON REMARKABLE	NON REMARKABLE	NON REMARKABLE	NON REMARKABLE
1310	NON REMARKABLE	NON REMARKABLE	NON REMARKABLE	NON REMARKABLE	NON REMARKABLE	NON REMARKABLE	NON REMARKABLE
1311	NON REMARKABLE	NON REMARKABLE	NON REMARKABLE	NON REMARKABLE	NON REMARKABLE	NON REMARKABLE	NON REMARKABLE
1312	NON REMARKABLE	NON REMARKABLE	NON REMARKABLE	NON REMARKABLE	NON REMARKABLE	NON REMARKABLE	NON REMARKABLE
1313	NON REMARKABLE	NON REMARKABLE	NON REMARKABLE	NON REMARKABLE	NON REMARKABLE	NON REMARKABLE	NON REMARKABLE
1314	NON REMARKABLE	NON REMARKABLE	NON REMARKABLE	NON REMARKABLE	NON REMARKABLE	NON REMARKABLE	NON REMARKABLE
1315	NON REMARKABLE	NON REMARKABLE	NON REMARKABLE	NON REMARKABLE	NON REMARKABLE	NON REMARKABLE	NON REMARKABLE
1316	NON REMARKABLE	NON REMARKABLE	NON REMARKABLE	NON REMARKABLE	NON REMARKABLE	NON REMARKABLE	NON REMARKABLE
1317	NON REMARKABLE	NON REMARKABLE	NON REMARKABLE	NON REMARKABLE	NON REMARKABLE	NON REMARKABLE	NON REMARKABLE

STUDY NO. : 0918
ANIMAL : RAT F344/DuCr ICr Ij [F344/DuCr j]
REPORT TYPE : A1 104
SEX : MALE

Group Name 25 ppm

CLINICAL OBSERVATION (TIME-RELATED)
ALL ANIMALS

Animal ID-NO.	Administration 57- 7	Week-day 58- 7	59- 7	60- 7	61- 7	62- 7	63- 7
1301	NON REMARKABLE	NON REMARKABLE	NON REMARKABLE	NON REMARKABLE	NON REMARKABLE	NON REMARKABLE	NON REMARKABLE
1302	NON REMARKABLE	NON REMARKABLE	NON REMARKABLE	NON REMARKABLE	NON REMARKABLE	NON REMARKABLE	NON REMARKABLE
1303	NON REMARKABLE	NON REMARKABLE	NON REMARKABLE	NON REMARKABLE	NON REMARKABLE	NON REMARKABLE	NON REMARKABLE
1304	NON REMARKABLE	NON REMARKABLE	NON REMARKABLE	NON REMARKABLE	NON REMARKABLE	NON REMARKABLE	NON REMARKABLE
1305	NON REMARKABLE	NON REMARKABLE	NON REMARKABLE	NON REMARKABLE	NON REMARKABLE	NON REMARKABLE	NON REMARKABLE
1306	NON REMARKABLE	NON REMARKABLE	NON REMARKABLE	NON REMARKABLE	NON REMARKABLE	NON REMARKABLE	NON REMARKABLE
1307	NON REMARKABLE	NON REMARKABLE	NON REMARKABLE	NON REMARKABLE	NON REMARKABLE	NON REMARKABLE	NON REMARKABLE
1308	NON REMARKABLE	NON REMARKABLE	NON REMARKABLE	NON REMARKABLE	NON REMARKABLE	NON REMARKABLE	NON REMARKABLE
1309	NON REMARKABLE	NON REMARKABLE	NON REMARKABLE	NON REMARKABLE	NON REMARKABLE	NON REMARKABLE	NON REMARKABLE
1310	NON REMARKABLE	NON REMARKABLE	NON REMARKABLE	NON REMARKABLE	NON REMARKABLE	NON REMARKABLE	NON REMARKABLE
1311	NON REMARKABLE	NON REMARKABLE	NON REMARKABLE	NON REMARKABLE	NON REMARKABLE	NON REMARKABLE	NON REMARKABLE
1312	NON REMARKABLE	NON REMARKABLE	NON REMARKABLE	NON REMARKABLE	NON REMARKABLE	NON REMARKABLE	NON REMARKABLE
1313	NON REMARKABLE	NON REMARKABLE	NON REMARKABLE	NON REMARKABLE	NON REMARKABLE	NON REMARKABLE	NON REMARKABLE
1314	NON REMARKABLE	NON REMARKABLE	NON REMARKABLE	NON REMARKABLE	NON REMARKABLE	NON REMARKABLE	NON REMARKABLE
1315	NON REMARKABLE	NON REMARKABLE	NON REMARKABLE	NON REMARKABLE	NON REMARKABLE	NON REMARKABLE	NON REMARKABLE
1316	NON REMARKABLE	NON REMARKABLE	NON REMARKABLE	NON REMARKABLE	NON REMARKABLE	NON REMARKABLE	NON REMARKABLE
1317	NON REMARKABLE	NON REMARKABLE	NON REMARKABLE	NON REMARKABLE	NON REMARKABLE	NON REMARKABLE	NON REMARKABLE

STUDY NO. : 0918
 ANIMAL : RAT F344/DuCr ICr Ij [F344/DuCr j]
 REPORT TYPE : A1 104
 SEX : MALE

Group Name 25 ppm

CLINICAL OBSERVATION (TIME-RELATED)
 ALL ANIMALS

Animal ID-NO.	Administration 64- 7	Week-day 65- 7	66- 7	67- 7	68- 7	69- 7	70- 7
1301	NON REMARKABLE	NON REMARKABLE	NON REMARKABLE	NON REMARKABLE	NON REMARKABLE	NON REMARKABLE	NON REMARKABLE
1302	NON REMARKABLE	NON REMARKABLE	NON REMARKABLE	NON REMARKABLE	NON REMARKABLE	NON REMARKABLE	NON REMARKABLE
1303	NON REMARKABLE	NON REMARKABLE	NON REMARKABLE	NON REMARKABLE	NON REMARKABLE	NON REMARKABLE	NON REMARKABLE
1304	NON REMARKABLE	NON REMARKABLE	NON REMARKABLE	NON REMARKABLE	NON REMARKABLE	NON REMARKABLE	NON REMARKABLE
1305	NON REMARKABLE	NON REMARKABLE	NON REMARKABLE	NON REMARKABLE	NON REMARKABLE	NON REMARKABLE	NON REMARKABLE
1306	NON REMARKABLE	NON REMARKABLE	NON REMARKABLE	NON REMARKABLE	NON REMARKABLE	NON REMARKABLE	NON REMARKABLE
1307	NON REMARKABLE	NON REMARKABLE	NON REMARKABLE	NON REMARKABLE	NON REMARKABLE	NON REMARKABLE	NON REMARKABLE
1308	NON REMARKABLE	NON REMARKABLE	NON REMARKABLE	NON REMARKABLE	NON REMARKABLE	NON REMARKABLE	NON REMARKABLE
1309	NON REMARKABLE	NON REMARKABLE	NON REMARKABLE	NON REMARKABLE	NON REMARKABLE	NON REMARKABLE	NON REMARKABLE
1310	NON REMARKABLE	NON REMARKABLE	NON REMARKABLE	NON REMARKABLE	NON REMARKABLE	NON REMARKABLE	NON REMARKABLE
1311	NON REMARKABLE	NON REMARKABLE	NON REMARKABLE	NON REMARKABLE	NON REMARKABLE	NON REMARKABLE	NON REMARKABLE
1312	NON REMARKABLE	NON REMARKABLE	NON REMARKABLE	NON REMARKABLE	NON REMARKABLE	NON REMARKABLE	NON REMARKABLE
1313	NON REMARKABLE	NON REMARKABLE	NON REMARKABLE	NON REMARKABLE	NON REMARKABLE	NON REMARKABLE	NON REMARKABLE
1314	NON REMARKABLE	NON REMARKABLE	NON REMARKABLE	NON REMARKABLE	ANEMIA IRREGULAR BREATHING	ANEMIA JAUNDICE IRREGULAR BREATHING	MORIBUND (70-7)
1315	NON REMARKABLE	NON REMARKABLE	NON REMARKABLE	NON REMARKABLE	NON REMARKABLE	NON REMARKABLE	NON REMARKABLE
1316	NON REMARKABLE	NON REMARKABLE	NON REMARKABLE	NON REMARKABLE	NON REMARKABLE	NON REMARKABLE	NON REMARKABLE
1317	NON REMARKABLE	NON REMARKABLE	NON REMARKABLE	NON REMARKABLE	NON REMARKABLE	NON REMARKABLE	NON REMARKABLE

STUDY NO. : 0918
ANIMAL : RAT F344/DuCr ICr Ij[F344/DuCr j]
REPORT TYPE : A1 104
SEX : MALE

Group Name 25 ppm

CLINICAL OBSERVATION (TIME-RELATED)
ALL ANIMALS

Animal ID-NO.	Administration 71- 7	Week-day 72- 7	73- 7	74- 7	75- 7	76- 7	77- 7
1301	NON REMARKABLE	NON REMARKABLE	NON REMARKABLE	NON REMARKABLE	NON REMARKABLE	NON REMARKABLE	NON REMARKABLE
1302	NON REMARKABLE	NON REMARKABLE	NON REMARKABLE	NON REMARKABLE	NON REMARKABLE	NON REMARKABLE	NON REMARKABLE
1303	NON REMARKABLE	NON REMARKABLE	NON REMARKABLE	NON REMARKABLE	NON REMARKABLE	NON REMARKABLE	NON REMARKABLE
1304	NON REMARKABLE	NON REMARKABLE	NON REMARKABLE	NON REMARKABLE	NON REMARKABLE	NON REMARKABLE	NON REMARKABLE
1305	NON REMARKABLE	NON REMARKABLE	NON REMARKABLE	NON REMARKABLE	NON REMARKABLE	NON REMARKABLE	NON REMARKABLE
1306	NON REMARKABLE	NON REMARKABLE	NON REMARKABLE	NON REMARKABLE	NON REMARKABLE	NON REMARKABLE	NON REMARKABLE
1307	NON REMARKABLE	NON REMARKABLE	NON REMARKABLE	NON REMARKABLE	NON REMARKABLE	NON REMARKABLE	NON REMARKABLE
1308	NON REMARKABLE	NON REMARKABLE	NON REMARKABLE	NON REMARKABLE	NON REMARKABLE	NON REMARKABLE	NON REMARKABLE
1309	NON REMARKABLE	NON REMARKABLE	NON REMARKABLE	NON REMARKABLE	NON REMARKABLE	NON REMARKABLE	NON REMARKABLE
1310	NON REMARKABLE	NON REMARKABLE	NON REMARKABLE	NON REMARKABLE	NON REMARKABLE	NON REMARKABLE	NON REMARKABLE
1311	NON REMARKABLE	NON REMARKABLE	NON REMARKABLE	NON REMARKABLE	NON REMARKABLE	NON REMARKABLE	NON REMARKABLE
1312	NON REMARKABLE	NON REMARKABLE	NON REMARKABLE	NON REMARKABLE	NON REMARKABLE	NON REMARKABLE	NON REMARKABLE
1313	NON REMARKABLE	NON REMARKABLE	NON REMARKABLE	NON REMARKABLE	NON REMARKABLE	NON REMARKABLE	NON REMARKABLE
1314	ALREADY DEAD	ALREADY DEAD	ALREADY DEAD	ALREADY DEAD	ALREADY DEAD	ALREADY DEAD	ALREADY DEAD
1315	NON REMARKABLE	NON REMARKABLE	NON REMARKABLE	NON REMARKABLE	NON REMARKABLE	NON REMARKABLE	NON REMARKABLE
1316	NON REMARKABLE	NON REMARKABLE	NON REMARKABLE	NON REMARKABLE	NON REMARKABLE	NON REMARKABLE	NON REMARKABLE
1317	NON REMARKABLE	NON REMARKABLE	NON REMARKABLE	NON REMARKABLE	NON REMARKABLE	NON REMARKABLE	NON REMARKABLE

STUDY NO. : 0918
 ANIMAL : RAT F344/DuCr | Cr | j [F344/DuCr j]
 REPORT TYPE : A1 104
 SEX : MALE

CLINICAL OBSERVATION (TIME-RELATED)
 ALL ANIMALS

Group Name 25 ppm

Animal ID-NO.	Administration 78- 7	Week-day 79- 7	80- 7	81- 7	82- 7	83- 7	84- 7
1301	NON REMARKABLE	NON REMARKABLE	NON REMARKABLE	NON REMARKABLE	NON REMARKABLE	NON REMARKABLE	NON REMARKABLE
1302	NON REMARKABLE	NON REMARKABLE	NON REMARKABLE	NON REMARKABLE	NON REMARKABLE	NON REMARKABLE	NON REMARKABLE
1303	NON REMARKABLE	NON REMARKABLE	NON REMARKABLE	NON REMARKABLE	NON REMARKABLE	NON REMARKABLE	NON REMARKABLE
1304	NON REMARKABLE	NON REMARKABLE	NON REMARKABLE	NON REMARKABLE	NON REMARKABLE	NON REMARKABLE	NON REMARKABLE
1305	NON REMARKABLE	NON REMARKABLE	NON REMARKABLE	NON REMARKABLE	NON REMARKABLE	NON REMARKABLE	NON REMARKABLE
1306	NON REMARKABLE	NON REMARKABLE	NON REMARKABLE	NON REMARKABLE	NON REMARKABLE	NON REMARKABLE	NON REMARKABLE
1307	NON REMARKABLE	NON REMARKABLE	NON REMARKABLE	NON REMARKABLE	NON REMARKABLE	NON REMARKABLE	NON REMARKABLE
1308	NON REMARKABLE	NON REMARKABLE	NON REMARKABLE	NON REMARKABLE	NON REMARKABLE	NON REMARKABLE	NON REMARKABLE
1309	NON REMARKABLE	NON REMARKABLE	NON REMARKABLE	NON REMARKABLE	NON REMARKABLE	NON REMARKABLE	NON REMARKABLE
1310	NON REMARKABLE	NON REMARKABLE	NON REMARKABLE	NON REMARKABLE	NON REMARKABLE	NON REMARKABLE	NON REMARKABLE
1311	NON REMARKABLE	NON REMARKABLE	NON REMARKABLE	NON REMARKABLE	NON REMARKABLE	NON REMARKABLE	NON REMARKABLE
1312	NON REMARKABLE	NON REMARKABLE	NON REMARKABLE	NON REMARKABLE	NON REMARKABLE	NON REMARKABLE	NON REMARKABLE
1313	NON REMARKABLE	NON REMARKABLE	NON REMARKABLE	NON REMARKABLE	NON REMARKABLE	NON REMARKABLE	NON REMARKABLE
1314	ALREADY DEAD	ALREADY DEAD	ALREADY DEAD	ALREADY DEAD	ALREADY DEAD	ALREADY DEAD	ALREADY DEAD
1315	NON REMARKABLE	NON REMARKABLE	NON REMARKABLE	NON REMARKABLE	NON REMARKABLE	NON REMARKABLE	NON REMARKABLE
1316	NON REMARKABLE	NON REMARKABLE	NON REMARKABLE	NON REMARKABLE	NON REMARKABLE	NON REMARKABLE	NON REMARKABLE
1317	NON REMARKABLE	NON REMARKABLE	NON REMARKABLE	NON REMARKABLE	IRREGULAR BREATHING	IRREGULAR BREATHING	MORIBUND (84-2)

STUDY NO. : 0918
 ANIMAL : RAT F344/DuCr ICr Ij [F344/DuCr j]
 REPORT TYPE : A1 104
 SEX : MALE

CLINICAL OBSERVATION (TIME-RELATED)
 ALL ANIMALS

Group Name 25 ppm

Animal ID-NO.	Administration 85- 7	Week-day 86- 7	87- 7	88- 7	89- 7	90- 7	91- 7
1301	NON REMARKABLE	NON REMARKABLE	NON REMARKABLE	NON REMARKABLE	NON REMARKABLE	NON REMARKABLE	NON REMARKABLE
1302	NON REMARKABLE	NON REMARKABLE	NON REMARKABLE	NON REMARKABLE	NON REMARKABLE	NON REMARKABLE	NON REMARKABLE
1303	NON REMARKABLE	NON REMARKABLE	NON REMARKABLE	NON REMARKABLE	NON REMARKABLE	NON REMARKABLE	NON REMARKABLE
1304	NON REMARKABLE	NON REMARKABLE	NON REMARKABLE	NON REMARKABLE	NON REMARKABLE	NON REMARKABLE	NON REMARKABLE
1305	NON REMARKABLE	NON REMARKABLE	NON REMARKABLE	NON REMARKABLE	NON REMARKABLE	NON REMARKABLE	NON REMARKABLE
1306	NON REMARKABLE	NON REMARKABLE	NON REMARKABLE	NON REMARKABLE	NON REMARKABLE	NON REMARKABLE	NON REMARKABLE
1307	NON REMARKABLE	NON REMARKABLE	NON REMARKABLE	NON REMARKABLE	NON REMARKABLE	NON REMARKABLE	NON REMARKABLE
1308	NON REMARKABLE	NON REMARKABLE	NON REMARKABLE	NON REMARKABLE	NON REMARKABLE	NON REMARKABLE	NON REMARKABLE
1309	NON REMARKABLE	NON REMARKABLE	NON REMARKABLE	NON REMARKABLE	CATARACT d	CATARACT d	CATARACT d
1310	NON REMARKABLE	NON REMARKABLE	NON REMARKABLE	NON REMARKABLE	NON REMARKABLE	NON REMARKABLE	NON REMARKABLE
1311	NON REMARKABLE	NON REMARKABLE	NON REMARKABLE	NON REMARKABLE	NON REMARKABLE	NON REMARKABLE	NON REMARKABLE
1312	NON REMARKABLE	NON REMARKABLE	NON REMARKABLE	NON REMARKABLE	NON REMARKABLE	NON REMARKABLE	NON REMARKABLE
1313	NON REMARKABLE	ANEMIA IRREGULAR BREATHING	ANEMIA IRREGULAR BREATHING	ANEMIA IRREGULAR BREATHING	MORIBUND (89-7)	ALREADY DEAD	ALREADY DEAD
1314	ALREADY DEAD	ALREADY DEAD	ALREADY DEAD	ALREADY DEAD	ALREADY DEAD	ALREADY DEAD	ALREADY DEAD
1315	NON REMARKABLE	NON REMARKABLE	NON REMARKABLE	NON REMARKABLE	NON REMARKABLE	NON REMARKABLE	NON REMARKABLE
1316	NON REMARKABLE	NON REMARKABLE	NON REMARKABLE	NON REMARKABLE	NON REMARKABLE	NON REMARKABLE	NON REMARKABLE
1317	ALREADY DEAD	ALREADY DEAD	ALREADY DEAD	ALREADY DEAD	ALREADY DEAD	ALREADY DEAD	ALREADY DEAD

STUDY NO. : 0918
 ANIMAL : RAT F344/DuCr lCr l j[F344/DuCr j]
 REPORT TYPE : A1 104
 SEX : MALE

Group Name 25 ppm

CLINICAL OBSERVATION (TIME-RELATED)
 ALL ANIMALS

Animal ID-NO.	Administration 92- 7	Week-day 93- 7	94- 7	95- 7	96- 7	97- 7	98- 7
1301	NON REMARKABLE	NON REMARKABLE	NON REMARKABLE	NON REMARKABLE	NON REMARKABLE	NON REMARKABLE	NON REMARKABLE
1302	NON REMARKABLE	NON REMARKABLE	NON REMARKABLE	NON REMARKABLE	NON REMARKABLE	NON REMARKABLE	NON REMARKABLE
1303	NON REMARKABLE	NON REMARKABLE	NON REMARKABLE	NON REMARKABLE	NON REMARKABLE	NON REMARKABLE	NON REMARKABLE
1304	NON REMARKABLE	NON REMARKABLE	NON REMARKABLE	NON REMARKABLE	NON REMARKABLE	NON REMARKABLE	NON REMARKABLE
1305	NON REMARKABLE	NON REMARKABLE	NON REMARKABLE	NON REMARKABLE	NON REMARKABLE	NON REMARKABLE	NON REMARKABLE
1306	NON REMARKABLE	NON REMARKABLE	NON REMARKABLE	NON REMARKABLE	NON REMARKABLE	NON REMARKABLE	NON REMARKABLE
1307	NON REMARKABLE	NON REMARKABLE	NON REMARKABLE	NON REMARKABLE	NON REMARKABLE	NON REMARKABLE	NON REMARKABLE
1308	NON REMARKABLE	NON REMARKABLE	NON REMARKABLE	NON REMARKABLE	NON REMARKABLE	NON REMARKABLE	NON REMARKABLE
1309	CATARACT d	CATARACT d	CATARACT d	CATARACT d	CATARACT d	CATARACT d	CATARACT d
1310	NON REMARKABLE	NON REMARKABLE	NON REMARKABLE	NON REMARKABLE	NON REMARKABLE	IRREGULAR BREATHING	IRREGULAR BREATHING
1311	NON REMARKABLE	NON REMARKABLE	NON REMARKABLE	NON REMARKABLE	NON REMARKABLE	NON REMARKABLE	NON REMARKABLE
1312	NON REMARKABLE	NON REMARKABLE	NON REMARKABLE	NON REMARKABLE	NON REMARKABLE	NON REMARKABLE	NON REMARKABLE
1313	ALREADY DEAD	ALREADY DEAD	ALREADY DEAD	ALREADY DEAD	ALREADY DEAD	ALREADY DEAD	ALREADY DEAD
1314	ALREADY DEAD	ALREADY DEAD	ALREADY DEAD	ALREADY DEAD	ALREADY DEAD	ALREADY DEAD	ALREADY DEAD
1315	NON REMARKABLE	NON REMARKABLE	NON REMARKABLE	NON REMARKABLE	NON REMARKABLE	NON REMARKABLE	NON REMARKABLE
1316	NON REMARKABLE	NON REMARKABLE	NON REMARKABLE	NON REMARKABLE	NON REMARKABLE	NON REMARKABLE	NON REMARKABLE
1317	ALREADY DEAD	ALREADY DEAD	ALREADY DEAD	ALREADY DEAD	ALREADY DEAD	ALREADY DEAD	ALREADY DEAD

STUDY NO. : 0918
 ANIMAL : RAT F344/DuCr lCr l j [F344/DuCr j]
 REPORT TYPE : A1 104
 SEX : MALE

Group Name 25 ppm

CLINICAL OBSERVATION (TIME-RELATED)
 ALL ANIMALS

Animal ID-NO.	Administration 99- 7	Week-day 100- 7	101- 7	102- 7	103- 7	104- 7
1301	NON REMARKABLE	NON REMARKABLE	NON REMARKABLE	NON REMARKABLE	NON REMARKABLE	NON REMARKABLE
1302	NON REMARKABLE	NON REMARKABLE	NON REMARKABLE	NON REMARKABLE	NON REMARKABLE	NON REMARKABLE
1303	NON REMARKABLE	NON REMARKABLE	NON REMARKABLE	NON REMARKABLE	NON REMARKABLE	NON REMARKABLE
1304	NON REMARKABLE	NON REMARKABLE	NON REMARKABLE	NON REMARKABLE	NON REMARKABLE	NON REMARKABLE
1305	NON REMARKABLE	NON REMARKABLE	NON REMARKABLE	NON REMARKABLE	NON REMARKABLE	NON REMARKABLE
1306	NON REMARKABLE	NON REMARKABLE	NON REMARKABLE	NON REMARKABLE	NON REMARKABLE	NON REMARKABLE
1307	NON REMARKABLE	NON REMARKABLE	NON REMARKABLE	NON REMARKABLE	NON REMARKABLE	NON REMARKABLE
1308	NON REMARKABLE	NON REMARKABLE	NON REMARKABLE	NON REMARKABLE	NON REMARKABLE	NON REMARKABLE
1309	CATARACT d	CATARACT d	CATARACT d	CATARACT d	CATARACT d	CATARACT d
1310	ANEMIA IRREGULAR BREATHING	ANEMIA IRREGULAR BREATHING	ANEMIA IRREGULAR BREATHING	ANEMIA IRREGULAR BREATHING	ANEMIA IRREGULAR BREATHING	ROUGH FUR ANEMIA IRREGULAR BREATHING
1311	NON REMARKABLE	NON REMARKABLE	NON REMARKABLE	NON REMARKABLE	NON REMARKABLE	NON REMARKABLE
1312	NON REMARKABLE	NON REMARKABLE	ANEMIA	ANEMIA	ANEMIA IRREGULAR BREATHING	IRIS HEMORRHAGE e ANEMIA IRREGULAR BREATHING
1313	ALREADY DEAD	ALREADY DEAD	ALREADY DEAD	ALREADY DEAD	ALREADY DEAD	ALREADY DEAD
1314	ALREADY DEAD	ALREADY DEAD	ALREADY DEAD	ALREADY DEAD	ALREADY DEAD	ALREADY DEAD
1315	NON REMARKABLE	NON REMARKABLE	NON REMARKABLE	NON REMARKABLE	NON REMARKABLE	NON REMARKABLE
1316	NON REMARKABLE	NON REMARKABLE	NON REMARKABLE	NON REMARKABLE	NON REMARKABLE	NON REMARKABLE
1317	ALREADY DEAD	ALREADY DEAD	ALREADY DEAD	ALREADY DEAD	ALREADY DEAD	ALREADY DEAD

STUDY NO. : 0918
ANIMAL : RAT F344/DuCr ICr Ij [F344/DuCr j]
REPORT TYPE : A1 104
SEX : MALE

Group Name 25 ppm

CLINICAL OBSERVATION (TIME-RELATED)
ALL ANIMALS

Animal ID-NO.	Administration 1- 7	Week-day 2- 7	3- 7	4- 7	5- 7	6- 7	7- 7
1318	NON REMARKABLE	NON REMARKABLE	NON REMARKABLE	NON REMARKABLE	NON REMARKABLE	NON REMARKABLE	NON REMARKABLE
1319	NON REMARKABLE	NON REMARKABLE	NON REMARKABLE	NON REMARKABLE	NON REMARKABLE	NON REMARKABLE	NON REMARKABLE
1320	NON REMARKABLE	NON REMARKABLE	NON REMARKABLE	NON REMARKABLE	NON REMARKABLE	NON REMARKABLE	NON REMARKABLE
1321	NON REMARKABLE	NON REMARKABLE	NON REMARKABLE	NON REMARKABLE	NON REMARKABLE	NON REMARKABLE	NON REMARKABLE
1322	NON REMARKABLE	NON REMARKABLE	NON REMARKABLE	NON REMARKABLE	NON REMARKABLE	NON REMARKABLE	NON REMARKABLE
1323	NON REMARKABLE	NON REMARKABLE	NON REMARKABLE	NON REMARKABLE	NON REMARKABLE	NON REMARKABLE	NON REMARKABLE
1324	NON REMARKABLE	NON REMARKABLE	NON REMARKABLE	NON REMARKABLE	NON REMARKABLE	NON REMARKABLE	NON REMARKABLE
1325	NON REMARKABLE	NON REMARKABLE	NON REMARKABLE	NON REMARKABLE	NON REMARKABLE	NON REMARKABLE	NON REMARKABLE
1326	NON REMARKABLE	NON REMARKABLE	NON REMARKABLE	NON REMARKABLE	NON REMARKABLE	NON REMARKABLE	NON REMARKABLE
1327	NON REMARKABLE	NON REMARKABLE	NON REMARKABLE	NON REMARKABLE	NON REMARKABLE	NON REMARKABLE	NON REMARKABLE
1328	NON REMARKABLE	NON REMARKABLE	NON REMARKABLE	NON REMARKABLE	NON REMARKABLE	NON REMARKABLE	NON REMARKABLE
1329	NON REMARKABLE	NON REMARKABLE	NON REMARKABLE	NON REMARKABLE	NON REMARKABLE	NON REMARKABLE	NON REMARKABLE
1330	NON REMARKABLE	NON REMARKABLE	NON REMARKABLE	NON REMARKABLE	NON REMARKABLE	NON REMARKABLE	NON REMARKABLE
1331	NON REMARKABLE	NON REMARKABLE	NON REMARKABLE	NON REMARKABLE	NON REMARKABLE	NON REMARKABLE	NON REMARKABLE
1332	NON REMARKABLE	NON REMARKABLE	NON REMARKABLE	NON REMARKABLE	NON REMARKABLE	NON REMARKABLE	NON REMARKABLE
1333	NON REMARKABLE	NON REMARKABLE	NON REMARKABLE	NON REMARKABLE	NON REMARKABLE	NON REMARKABLE	NON REMARKABLE
1334	NON REMARKABLE	NON REMARKABLE	NON REMARKABLE	NON REMARKABLE	NON REMARKABLE	NON REMARKABLE	NON REMARKABLE
1335	NON REMARKABLE	NON REMARKABLE	NON REMARKABLE	NON REMARKABLE	NON REMARKABLE	NON REMARKABLE	NON REMARKABLE

STUDY NO. : 0918
ANIMAL : RAT F344/DuCr ICr Ij [F344/DuCr j]
REPORT TYPE : A1 104
SEX : MALE

Group Name 25 ppm

CLINICAL OBSERVATION (TIME-RELATED)
ALL ANIMALS

Animal ID-NO.	Administration 8- 7	Week-day 9- 7	10- 7	11- 7	12- 7	13- 7	14- 7
1318	NON REMARKABLE	NON REMARKABLE	NON REMARKABLE	NON REMARKABLE	NON REMARKABLE	NON REMARKABLE	NON REMARKABLE
1319	NON REMARKABLE	NON REMARKABLE	NON REMARKABLE	NON REMARKABLE	NON REMARKABLE	NON REMARKABLE	NON REMARKABLE
1320	NON REMARKABLE	NON REMARKABLE	NON REMARKABLE	NON REMARKABLE	NON REMARKABLE	NON REMARKABLE	NON REMARKABLE
1321	NON REMARKABLE	NON REMARKABLE	NON REMARKABLE	NON REMARKABLE	NON REMARKABLE	NON REMARKABLE	NON REMARKABLE
1322	NON REMARKABLE	NON REMARKABLE	NON REMARKABLE	NON REMARKABLE	NON REMARKABLE	NON REMARKABLE	NON REMARKABLE
1323	NON REMARKABLE	NON REMARKABLE	NON REMARKABLE	NON REMARKABLE	NON REMARKABLE	NON REMARKABLE	NON REMARKABLE
1324	NON REMARKABLE	NON REMARKABLE	NON REMARKABLE	NON REMARKABLE	NON REMARKABLE	NON REMARKABLE	NON REMARKABLE
1325	NON REMARKABLE	NON REMARKABLE	NON REMARKABLE	NON REMARKABLE	NON REMARKABLE	NON REMARKABLE	NON REMARKABLE
1326	NON REMARKABLE	NON REMARKABLE	NON REMARKABLE	NON REMARKABLE	NON REMARKABLE	NON REMARKABLE	NON REMARKABLE
1327	NON REMARKABLE	NON REMARKABLE	NON REMARKABLE	NON REMARKABLE	NON REMARKABLE	NON REMARKABLE	NON REMARKABLE
1328	NON REMARKABLE	NON REMARKABLE	NON REMARKABLE	NON REMARKABLE	NON REMARKABLE	NON REMARKABLE	NON REMARKABLE
1329	NON REMARKABLE	NON REMARKABLE	NON REMARKABLE	NON REMARKABLE	NON REMARKABLE	NON REMARKABLE	NON REMARKABLE
1330	NON REMARKABLE	NON REMARKABLE	NON REMARKABLE	NON REMARKABLE	NON REMARKABLE	NON REMARKABLE	NON REMARKABLE
1331	NON REMARKABLE	NON REMARKABLE	NON REMARKABLE	NON REMARKABLE	NON REMARKABLE	NON REMARKABLE	NON REMARKABLE
1332	NON REMARKABLE	NON REMARKABLE	NON REMARKABLE	NON REMARKABLE	NON REMARKABLE	NON REMARKABLE	NON REMARKABLE
1333	NON REMARKABLE	NON REMARKABLE	NON REMARKABLE	NON REMARKABLE	NON REMARKABLE	NON REMARKABLE	NON REMARKABLE
1334	NON REMARKABLE	NON REMARKABLE	NON REMARKABLE	NON REMARKABLE	NON REMARKABLE	NON REMARKABLE	NON REMARKABLE
1335	NON REMARKABLE	NON REMARKABLE	NON REMARKABLE	NON REMARKABLE	NON REMARKABLE	NON REMARKABLE	NON REMARKABLE

STUDY NO. : 0918
ANIMAL : RAT F344/DuCr ICr Ij [F344/DuCr j]
REPORT TYPE : A1 104
SEX : MALE

Group Name 25 ppm

CLINICAL OBSERVATION (TIME-RELATED)
ALL ANIMALS

Animal ID-NO.	Administration 15- 7	Week-day 16- 7	17- 7	18- 7	19- 7	20- 7	21- 7
1318	NON REMARKABLE	NON REMARKABLE	NON REMARKABLE	NON REMARKABLE	NON REMARKABLE	NON REMARKABLE	NON REMARKABLE
1319	NON REMARKABLE	NON REMARKABLE	NON REMARKABLE	NON REMARKABLE	NON REMARKABLE	NON REMARKABLE	NON REMARKABLE
1320	NON REMARKABLE	NON REMARKABLE	NON REMARKABLE	NON REMARKABLE	NON REMARKABLE	NON REMARKABLE	NON REMARKABLE
1321	NON REMARKABLE	NON REMARKABLE	NON REMARKABLE	NON REMARKABLE	NON REMARKABLE	NON REMARKABLE	NON REMARKABLE
1322	NON REMARKABLE	NON REMARKABLE	NON REMARKABLE	NON REMARKABLE	NON REMARKABLE	NON REMARKABLE	NON REMARKABLE
1323	NON REMARKABLE	NON REMARKABLE	NON REMARKABLE	NON REMARKABLE	NON REMARKABLE	NON REMARKABLE	NON REMARKABLE
1324	NON REMARKABLE	NON REMARKABLE	NON REMARKABLE	NON REMARKABLE	NON REMARKABLE	NON REMARKABLE	NON REMARKABLE
1325	NON REMARKABLE	NON REMARKABLE	NON REMARKABLE	NON REMARKABLE	NON REMARKABLE	NON REMARKABLE	NON REMARKABLE
1326	NON REMARKABLE	NON REMARKABLE	NON REMARKABLE	NON REMARKABLE	NON REMARKABLE	NON REMARKABLE	NON REMARKABLE
1327	NON REMARKABLE	NON REMARKABLE	NON REMARKABLE	NON REMARKABLE	NON REMARKABLE	NON REMARKABLE	NON REMARKABLE
1328	NON REMARKABLE	NON REMARKABLE	NON REMARKABLE	NON REMARKABLE	NON REMARKABLE	NON REMARKABLE	NON REMARKABLE
1329	NON REMARKABLE	NON REMARKABLE	NON REMARKABLE	NON REMARKABLE	NON REMARKABLE	NON REMARKABLE	NON REMARKABLE
1330	NON REMARKABLE	NON REMARKABLE	NON REMARKABLE	NON REMARKABLE	NON REMARKABLE	NON REMARKABLE	NON REMARKABLE
1331	NON REMARKABLE	NON REMARKABLE	NON REMARKABLE	NON REMARKABLE	NON REMARKABLE	NON REMARKABLE	NON REMARKABLE
1332	NON REMARKABLE	NON REMARKABLE	NON REMARKABLE	NON REMARKABLE	NON REMARKABLE	NON REMARKABLE	NON REMARKABLE
1333	NON REMARKABLE	NON REMARKABLE	NON REMARKABLE	NON REMARKABLE	NON REMARKABLE	NON REMARKABLE	NON REMARKABLE
1334	NON REMARKABLE	NON REMARKABLE	NON REMARKABLE	NON REMARKABLE	NON REMARKABLE	NON REMARKABLE	NON REMARKABLE
1335	NON REMARKABLE	NON REMARKABLE	NON REMARKABLE	NON REMARKABLE	NON REMARKABLE	NON REMARKABLE	NON REMARKABLE

STUDY NO. : 0918
ANIMAL : RAT F344/DuCr ICr Ij [F344/DuCr j]
REPORT TYPE : A1 104
SEX : MALE

Group Name 25 ppm

CLINICAL OBSERVATION (TIME-RELATED)
ALL ANIMALS

PAGE : 199

Animal ID-NO.	Administration 22- 7	Week-day 23- 7	24- 7	25- 7	26- 7	27- 7	28- 7
1318	NON REMARKABLE	NON REMARKABLE	NON REMARKABLE	NON REMARKABLE	NON REMARKABLE	NON REMARKABLE	NON REMARKABLE
1319	NON REMARKABLE	NON REMARKABLE	NON REMARKABLE	NON REMARKABLE	NON REMARKABLE	NON REMARKABLE	NON REMARKABLE
1320	NON REMARKABLE	NON REMARKABLE	NON REMARKABLE	NON REMARKABLE	NON REMARKABLE	NON REMARKABLE	NON REMARKABLE
1321	NON REMARKABLE	NON REMARKABLE	NON REMARKABLE	NON REMARKABLE	NON REMARKABLE	NON REMARKABLE	NON REMARKABLE
1322	NON REMARKABLE	NON REMARKABLE	NON REMARKABLE	NON REMARKABLE	NON REMARKABLE	NON REMARKABLE	NON REMARKABLE
1323	NON REMARKABLE	NON REMARKABLE	NON REMARKABLE	NON REMARKABLE	NON REMARKABLE	NON REMARKABLE	NON REMARKABLE
1324	NON REMARKABLE	NON REMARKABLE	NON REMARKABLE	NON REMARKABLE	NON REMARKABLE	NON REMARKABLE	NON REMARKABLE
1325	NON REMARKABLE	NON REMARKABLE	NON REMARKABLE	NON REMARKABLE	NON REMARKABLE	NON REMARKABLE	NON REMARKABLE
1326	NON REMARKABLE	NON REMARKABLE	NON REMARKABLE	NON REMARKABLE	NON REMARKABLE	NON REMARKABLE	NON REMARKABLE
1327	NON REMARKABLE	NON REMARKABLE	NON REMARKABLE	NON REMARKABLE	NON REMARKABLE	NON REMARKABLE	NON REMARKABLE
1328	NON REMARKABLE	NON REMARKABLE	NON REMARKABLE	NON REMARKABLE	NON REMARKABLE	NON REMARKABLE	NON REMARKABLE
1329	NON REMARKABLE	NON REMARKABLE	NON REMARKABLE	NON REMARKABLE	NON REMARKABLE	NON REMARKABLE	NON REMARKABLE
1330	NON REMARKABLE	NON REMARKABLE	NON REMARKABLE	NON REMARKABLE	NON REMARKABLE	NON REMARKABLE	NON REMARKABLE
1331	NON REMARKABLE	NON REMARKABLE	NON REMARKABLE	NON REMARKABLE	NON REMARKABLE	NON REMARKABLE	NON REMARKABLE
1332	NON REMARKABLE	NON REMARKABLE	NON REMARKABLE	NON REMARKABLE	NON REMARKABLE	NON REMARKABLE	NON REMARKABLE
1333	NON REMARKABLE	NON REMARKABLE	NON REMARKABLE	NON REMARKABLE	NON REMARKABLE	NON REMARKABLE	NON REMARKABLE
1334	NON REMARKABLE	NON REMARKABLE	NON REMARKABLE	NON REMARKABLE	NON REMARKABLE	NON REMARKABLE	NON REMARKABLE
1335	NON REMARKABLE	NON REMARKABLE	NON REMARKABLE	NON REMARKABLE	NON REMARKABLE	NON REMARKABLE	NON REMARKABLE

STUDY NO. : 0918
ANIMAL : RAT F344/DuCr ICr Ij [F344/DuCr j]
REPORT TYPE : A1 104
SEX : MALE

Group Name 25 ppm

CLINICAL OBSERVATION (TIME-RELATED)
ALL ANIMALS

Animal ID-NO.	Administration 29- 7	Week-day 30- 7	31- 7	32- 7	33- 7	34- 7	35- 7
1318	NON REMARKABLE	NON REMARKABLE	NON REMARKABLE	NON REMARKABLE	NON REMARKABLE	NON REMARKABLE	NON REMARKABLE
1319	NON REMARKABLE	NON REMARKABLE	NON REMARKABLE	NON REMARKABLE	NON REMARKABLE	NON REMARKABLE	NON REMARKABLE
1320	NON REMARKABLE	NON REMARKABLE	NON REMARKABLE	NON REMARKABLE	NON REMARKABLE	NON REMARKABLE	NON REMARKABLE
1321	NON REMARKABLE	NON REMARKABLE	NON REMARKABLE	NON REMARKABLE	NON REMARKABLE	NON REMARKABLE	NON REMARKABLE
1322	NON REMARKABLE	NON REMARKABLE	NON REMARKABLE	NON REMARKABLE	NON REMARKABLE	NON REMARKABLE	NON REMARKABLE
1323	NON REMARKABLE	NON REMARKABLE	NON REMARKABLE	NON REMARKABLE	NON REMARKABLE	NON REMARKABLE	NON REMARKABLE
1324	NON REMARKABLE	NON REMARKABLE	NON REMARKABLE	NON REMARKABLE	NON REMARKABLE	NON REMARKABLE	NON REMARKABLE
1325	NON REMARKABLE	NON REMARKABLE	NON REMARKABLE	NON REMARKABLE	NON REMARKABLE	NON REMARKABLE	NON REMARKABLE
1326	NON REMARKABLE	NON REMARKABLE	NON REMARKABLE	NON REMARKABLE	NON REMARKABLE	NON REMARKABLE	NON REMARKABLE
1327	NON REMARKABLE	NON REMARKABLE	NON REMARKABLE	NON REMARKABLE	NON REMARKABLE	NON REMARKABLE	NON REMARKABLE
1328	NON REMARKABLE	NON REMARKABLE	NON REMARKABLE	NON REMARKABLE	NON REMARKABLE	NON REMARKABLE	NON REMARKABLE
1329	NON REMARKABLE	NON REMARKABLE	NON REMARKABLE	NON REMARKABLE	NON REMARKABLE	NON REMARKABLE	NON REMARKABLE
1330	NON REMARKABLE	NON REMARKABLE	NON REMARKABLE	NON REMARKABLE	NON REMARKABLE	NON REMARKABLE	NON REMARKABLE
1331	NON REMARKABLE	NON REMARKABLE	NON REMARKABLE	NON REMARKABLE	NON REMARKABLE	NON REMARKABLE	NON REMARKABLE
1332	NON REMARKABLE	NON REMARKABLE	NON REMARKABLE	NON REMARKABLE	NON REMARKABLE	NON REMARKABLE	NON REMARKABLE
1333	NON REMARKABLE	NON REMARKABLE	NON REMARKABLE	NON REMARKABLE	NON REMARKABLE	NON REMARKABLE	NON REMARKABLE
1334	NON REMARKABLE	NON REMARKABLE	NON REMARKABLE	NON REMARKABLE	NON REMARKABLE	NON REMARKABLE	NON REMARKABLE
1335	NON REMARKABLE	NON REMARKABLE	NON REMARKABLE	NON REMARKABLE	NON REMARKABLE	NON REMARKABLE	NON REMARKABLE

STUDY NO. : 0918
ANIMAL : RAT F344/DuCr ICr Ij [F344/DuCr j]
REPORT TYPE : A1 104
SEX : MALE

Group Name 25 ppm

CLINICAL OBSERVATION (TIME-RELATED)
ALL ANIMALS

PAGE : 201

Animal ID-NO.	Administration 36- 7	Week-day 37- 7	38- 7	39- 7	40- 7	41- 7	42- 7
1318	NON REMARKABLE	NON REMARKABLE	NON REMARKABLE	NON REMARKABLE	NON REMARKABLE	NON REMARKABLE	NON REMARKABLE
1319	NON REMARKABLE	NON REMARKABLE	NON REMARKABLE	NON REMARKABLE	NON REMARKABLE	NON REMARKABLE	NON REMARKABLE
1320	NON REMARKABLE	NON REMARKABLE	NON REMARKABLE	NON REMARKABLE	NON REMARKABLE	NON REMARKABLE	NON REMARKABLE
1321	NON REMARKABLE	NON REMARKABLE	NON REMARKABLE	NON REMARKABLE	NON REMARKABLE	NON REMARKABLE	NON REMARKABLE
1322	NON REMARKABLE	NON REMARKABLE	NON REMARKABLE	NON REMARKABLE	NON REMARKABLE	NON REMARKABLE	NON REMARKABLE
1323	NON REMARKABLE	NON REMARKABLE	NON REMARKABLE	NON REMARKABLE	NON REMARKABLE	NON REMARKABLE	NON REMARKABLE
1324	NON REMARKABLE	NON REMARKABLE	NON REMARKABLE	NON REMARKABLE	NON REMARKABLE	NON REMARKABLE	NON REMARKABLE
1325	NON REMARKABLE	NON REMARKABLE	NON REMARKABLE	NON REMARKABLE	NON REMARKABLE	NON REMARKABLE	NON REMARKABLE
1326	NON REMARKABLE	NON REMARKABLE	NON REMARKABLE	NON REMARKABLE	NON REMARKABLE	NON REMARKABLE	NON REMARKABLE
1327	NON REMARKABLE	NON REMARKABLE	NON REMARKABLE	NON REMARKABLE	NON REMARKABLE	NON REMARKABLE	NON REMARKABLE
1328	NON REMARKABLE	NON REMARKABLE	NON REMARKABLE	NON REMARKABLE	NON REMARKABLE	NON REMARKABLE	NON REMARKABLE
1329	NON REMARKABLE	NON REMARKABLE	NON REMARKABLE	NON REMARKABLE	NON REMARKABLE	NON REMARKABLE	NON REMARKABLE
1330	NON REMARKABLE	NON REMARKABLE	NON REMARKABLE	NON REMARKABLE	NON REMARKABLE	NON REMARKABLE	NON REMARKABLE
1331	NON REMARKABLE	NON REMARKABLE	NON REMARKABLE	NON REMARKABLE	NON REMARKABLE	NON REMARKABLE	NON REMARKABLE
1332	NON REMARKABLE	NON REMARKABLE	NON REMARKABLE	NON REMARKABLE	NON REMARKABLE	NON REMARKABLE	NON REMARKABLE
1333	NON REMARKABLE	NON REMARKABLE	NON REMARKABLE	NON REMARKABLE	NON REMARKABLE	NON REMARKABLE	NON REMARKABLE
1334	NON REMARKABLE	NON REMARKABLE	NON REMARKABLE	NON REMARKABLE	NON REMARKABLE	NON REMARKABLE	NON REMARKABLE
1335	NON REMARKABLE	NON REMARKABLE	NON REMARKABLE	NON REMARKABLE	NON REMARKABLE	NON REMARKABLE	NON REMARKABLE

STUDY NO. : 0918
ANIMAL : RAT F344/DuCr ICr Ij [F344/DuCr j]
REPORT TYPE : A1 104
SEX : MALE

Group Name 25 ppm

CLINICAL OBSERVATION (TIME-RELATED)
ALL ANIMALS

PAGE : 202

Animal ID-NO.	Administration 43- 7	Week-day 44- 7	45- 7	46- 7	47- 7	48- 7	49- 7
1318	NON REMARKABLE	NON REMARKABLE	NON REMARKABLE	NON REMARKABLE	NON REMARKABLE	NON REMARKABLE	NON REMARKABLE
1319	NON REMARKABLE	NON REMARKABLE	NON REMARKABLE	NON REMARKABLE	NON REMARKABLE	NON REMARKABLE	NON REMARKABLE
1320	NON REMARKABLE	NON REMARKABLE	NON REMARKABLE	NON REMARKABLE	NON REMARKABLE	NON REMARKABLE	NON REMARKABLE
1321	NON REMARKABLE	NON REMARKABLE	NON REMARKABLE	NON REMARKABLE	NON REMARKABLE	NON REMARKABLE	NON REMARKABLE
1322	NON REMARKABLE	NON REMARKABLE	NON REMARKABLE	NON REMARKABLE	NON REMARKABLE	NON REMARKABLE	NON REMARKABLE
1323	NON REMARKABLE	NON REMARKABLE	NON REMARKABLE	NON REMARKABLE	NON REMARKABLE	NON REMARKABLE	NON REMARKABLE
1324	NON REMARKABLE	NON REMARKABLE	NON REMARKABLE	NON REMARKABLE	NON REMARKABLE	NON REMARKABLE	NON REMARKABLE
1325	NON REMARKABLE	NON REMARKABLE	NON REMARKABLE	NON REMARKABLE	NON REMARKABLE	NON REMARKABLE	NON REMARKABLE
1326	NON REMARKABLE	NON REMARKABLE	NON REMARKABLE	NON REMARKABLE	NON REMARKABLE	NON REMARKABLE	NON REMARKABLE
1327	NON REMARKABLE	NON REMARKABLE	NON REMARKABLE	NON REMARKABLE	NON REMARKABLE	NON REMARKABLE	NON REMARKABLE
1328	NON REMARKABLE	NON REMARKABLE	NON REMARKABLE	NON REMARKABLE	NON REMARKABLE	NON REMARKABLE	NON REMARKABLE
1329	NON REMARKABLE	NON REMARKABLE	NON REMARKABLE	NON REMARKABLE	NON REMARKABLE	NON REMARKABLE	NON REMARKABLE
1330	NON REMARKABLE	NON REMARKABLE	NON REMARKABLE	NON REMARKABLE	NON REMARKABLE	NON REMARKABLE	NON REMARKABLE
1331	NON REMARKABLE	NON REMARKABLE	NON REMARKABLE	NON REMARKABLE	NON REMARKABLE	NON REMARKABLE	NON REMARKABLE
1332	NON REMARKABLE	NON REMARKABLE	NON REMARKABLE	NON REMARKABLE	NON REMARKABLE	NON REMARKABLE	NON REMARKABLE
1333	NON REMARKABLE	NON REMARKABLE	NON REMARKABLE	NON REMARKABLE	NON REMARKABLE	NON REMARKABLE	NON REMARKABLE
1334	NON REMARKABLE	NON REMARKABLE	NON REMARKABLE	NON REMARKABLE	NON REMARKABLE	NON REMARKABLE	NON REMARKABLE
1335	NON REMARKABLE	NON REMARKABLE	NON REMARKABLE	NON REMARKABLE	NON REMARKABLE	NON REMARKABLE	NON REMARKABLE

STUDY NO. : 0918
ANIMAL : RAT F344/DuCr ICr Ij [F344/DuCr j]
REPORT TYPE : A1 104
SEX : MALE

Group Name 25 ppm

CLINICAL OBSERVATION (TIME-RELATED)
ALL ANIMALS

Animal ID-NO.	Administration 50- 7	Week-day 51- 7	52- 7	53- 7	54- 7	55- 7	56- 7
1318	NON REMARKABLE	NON REMARKABLE	NON REMARKABLE	NON REMARKABLE	NON REMARKABLE	NON REMARKABLE	NON REMARKABLE
1319	NON REMARKABLE	NON REMARKABLE	NON REMARKABLE	NON REMARKABLE	NON REMARKABLE	NON REMARKABLE	NON REMARKABLE
1320	NON REMARKABLE	NON REMARKABLE	NON REMARKABLE	NON REMARKABLE	NON REMARKABLE	NON REMARKABLE	NON REMARKABLE
1321	NON REMARKABLE	NON REMARKABLE	NON REMARKABLE	NON REMARKABLE	NON REMARKABLE	NON REMARKABLE	NON REMARKABLE
1322	NON REMARKABLE	NON REMARKABLE	NON REMARKABLE	NON REMARKABLE	NON REMARKABLE	NON REMARKABLE	NON REMARKABLE
1323	NON REMARKABLE	NON REMARKABLE	NON REMARKABLE	NON REMARKABLE	NON REMARKABLE	NON REMARKABLE	NON REMARKABLE
1324	NON REMARKABLE	NON REMARKABLE	NON REMARKABLE	NON REMARKABLE	NON REMARKABLE	NON REMARKABLE	NON REMARKABLE
1325	NON REMARKABLE	NON REMARKABLE	NON REMARKABLE	NON REMARKABLE	NON REMARKABLE	NON REMARKABLE	NON REMARKABLE
1326	NON REMARKABLE	NON REMARKABLE	NON REMARKABLE	NON REMARKABLE	NON REMARKABLE	NON REMARKABLE	NON REMARKABLE
1327	NON REMARKABLE	NON REMARKABLE	NON REMARKABLE	NON REMARKABLE	NON REMARKABLE	NON REMARKABLE	NON REMARKABLE
1328	NON REMARKABLE	NON REMARKABLE	NON REMARKABLE	NON REMARKABLE	NON REMARKABLE	NON REMARKABLE	NON REMARKABLE
1329	NON REMARKABLE	NON REMARKABLE	NON REMARKABLE	NON REMARKABLE	NON REMARKABLE	NON REMARKABLE	NON REMARKABLE
1330	NON REMARKABLE	NON REMARKABLE	NON REMARKABLE	NON REMARKABLE	NON REMARKABLE	NON REMARKABLE	NON REMARKABLE
1331	NON REMARKABLE	NON REMARKABLE	NON REMARKABLE	NON REMARKABLE	NON REMARKABLE	NON REMARKABLE	NON REMARKABLE
1332	NON REMARKABLE	NON REMARKABLE	NON REMARKABLE	NON REMARKABLE	NON REMARKABLE	NON REMARKABLE	NON REMARKABLE
1333	NON REMARKABLE	NON REMARKABLE	NON REMARKABLE	NON REMARKABLE	NON REMARKABLE	NON REMARKABLE	NON REMARKABLE
1334	NON REMARKABLE	NON REMARKABLE	NON REMARKABLE	NON REMARKABLE	NON REMARKABLE	NON REMARKABLE	NON REMARKABLE
1335	NON REMARKABLE	NON REMARKABLE	NON REMARKABLE	NON REMARKABLE	NON REMARKABLE	NON REMARKABLE	NON REMARKABLE

STUDY NO. : 0918
 ANIMAL : RAT F344/DuCr lCr l j[F344/DuCr j]
 REPORT TYPE : A1 104
 SEX : MALE

CLINICAL OBSERVATION (TIME-RELATED)
 ALL ANIMALS

Group Name 25 ppm

Animal ID-NO.	Administration	Week-day	58- 7	59- 7	60- 7	61- 7	62- 7	63- 7
1318	NON REMARKABLE		NON REMARKABLE	NON REMARKABLE	NON REMARKABLE	NON REMARKABLE	NON REMARKABLE	NON REMARKABLE
1319	NON REMARKABLE		NON REMARKABLE	NON REMARKABLE	NON REMARKABLE	NON REMARKABLE	NON REMARKABLE	NON REMARKABLE
1320	NON REMARKABLE		NON REMARKABLE	NON REMARKABLE	NON REMARKABLE	NON REMARKABLE	NON REMARKABLE	NON REMARKABLE
1321	NON REMARKABLE		NON REMARKABLE	NON REMARKABLE	NON REMARKABLE	NON REMARKABLE	NON REMARKABLE	NON REMARKABLE
1322	NON REMARKABLE		NON REMARKABLE	NON REMARKABLE	NON REMARKABLE	NON REMARKABLE	NON REMARKABLE	NON REMARKABLE
1323	NON REMARKABLE		NON REMARKABLE	NON REMARKABLE	NON REMARKABLE	NON REMARKABLE	NON REMARKABLE	NON REMARKABLE
1324	NON REMARKABLE		NON REMARKABLE	NON REMARKABLE	NON REMARKABLE	NON REMARKABLE	NON REMARKABLE	NON REMARKABLE
1325	NON REMARKABLE		NON REMARKABLE	NON REMARKABLE	NON REMARKABLE	NON REMARKABLE	NON REMARKABLE	EXTERNAL MASS M. POSTERIOR DORSUM 3c
1326	NON REMARKABLE		NON REMARKABLE	NON REMARKABLE	NON REMARKABLE	NON REMARKABLE	NON REMARKABLE	NON REMARKABLE
1327	NON REMARKABLE		NON REMARKABLE	NON REMARKABLE	NON REMARKABLE	NON REMARKABLE	NON REMARKABLE	NON REMARKABLE
1328	NON REMARKABLE		NON REMARKABLE	NON REMARKABLE	NON REMARKABLE	NON REMARKABLE	NON REMARKABLE	NON REMARKABLE
1329	NON REMARKABLE		NON REMARKABLE	NON REMARKABLE	NON REMARKABLE	NON REMARKABLE	NON REMARKABLE	NON REMARKABLE
1330	NON REMARKABLE		NON REMARKABLE	NON REMARKABLE	NON REMARKABLE	NON REMARKABLE	NON REMARKABLE	NON REMARKABLE
1331	NON REMARKABLE		NON REMARKABLE	NON REMARKABLE	NON REMARKABLE	NON REMARKABLE	NON REMARKABLE	NON REMARKABLE
1332	NON REMARKABLE		PARALYTIC GAIT u	PARALYTIC GAIT u	PARALYTIC GAIT u	NON REMARKABLE	NON REMARKABLE	NON REMARKABLE
1333	NON REMARKABLE		NON REMARKABLE	NON REMARKABLE	NON REMARKABLE	NON REMARKABLE	NON REMARKABLE	NON REMARKABLE
1334	NON REMARKABLE		NON REMARKABLE	NON REMARKABLE	NON REMARKABLE	NON REMARKABLE	NON REMARKABLE	NON REMARKABLE
1335	NON REMARKABLE		NON REMARKABLE	NON REMARKABLE	NON REMARKABLE	NON REMARKABLE	NON REMARKABLE	NON REMARKABLE

STUDY NO. : 0918
 ANIMAL : RAT F344/DuCrI CrI j[F344/DuCr j]
 REPORT TYPE : A1 104
 SEX : MALE

CLINICAL OBSERVATION (TIME-RELATED)
 ALL ANIMALS

Group Name 25 ppm

Animal ID-NO.	Administration 64- 7	Week-day 65- 7	66- 7	67- 7	68- 7	69- 7	70- 7
1318	NON REMARKABLE	NON REMARKABLE	NON REMARKABLE	NON REMARKABLE	NON REMARKABLE	NON REMARKABLE	NON REMARKABLE
1319	NON REMARKABLE	NON REMARKABLE	NON REMARKABLE	NON REMARKABLE	NON REMARKABLE	NON REMARKABLE	NON REMARKABLE
1320	NON REMARKABLE	NON REMARKABLE	NON REMARKABLE	NON REMARKABLE	NON REMARKABLE	NON REMARKABLE	NON REMARKABLE
1321	NON REMARKABLE	NON REMARKABLE	NON REMARKABLE	NON REMARKABLE	NON REMARKABLE	NON REMARKABLE	NON REMARKABLE
1322	NON REMARKABLE	NON REMARKABLE	NON REMARKABLE	NON REMARKABLE	NON REMARKABLE	NON REMARKABLE	NON REMARKABLE
1323	NON REMARKABLE	NON REMARKABLE	NON REMARKABLE	NON REMARKABLE	NON REMARKABLE	NON REMARKABLE	NON REMARKABLE
1324	NON REMARKABLE	NON REMARKABLE	NON REMARKABLE	NON REMARKABLE	NON REMARKABLE	NON REMARKABLE	NON REMARKABLE
1325	EXTERNAL MASS M. POSTERIOR DORSUM 3c	EXTERNAL MASS M. POSTERIOR DORSUM 3c	EXTERNAL MASS M. POSTERIOR DORSUM 3c	EXTERNAL MASS M. POSTERIOR DORSUM 3c	NON REMARKABLE	NON REMARKABLE	NON REMARKABLE
1326	NON REMARKABLE	NON REMARKABLE	NON REMARKABLE	NON REMARKABLE	NON REMARKABLE	NON REMARKABLE	NON REMARKABLE
1327	NON REMARKABLE	NON REMARKABLE	NON REMARKABLE	NON REMARKABLE	NON REMARKABLE	NON REMARKABLE	NON REMARKABLE
1328	NON REMARKABLE	NON REMARKABLE	NON REMARKABLE	NON REMARKABLE	NON REMARKABLE	NON REMARKABLE	NON REMARKABLE
1329	NON REMARKABLE	NON REMARKABLE	NON REMARKABLE	NON REMARKABLE	NON REMARKABLE	NON REMARKABLE	NON REMARKABLE
1330	NON REMARKABLE	NON REMARKABLE	NON REMARKABLE	NON REMARKABLE	NON REMARKABLE	NON REMARKABLE	NON REMARKABLE
1331	NON REMARKABLE	NON REMARKABLE	NON REMARKABLE	NON REMARKABLE	NON REMARKABLE	NON REMARKABLE	NON REMARKABLE
1332	NON REMARKABLE	NON REMARKABLE	NON REMARKABLE	NON REMARKABLE	NON REMARKABLE	NON REMARKABLE	NON REMARKABLE
1333	NON REMARKABLE	NON REMARKABLE	NON REMARKABLE	NON REMARKABLE	NON REMARKABLE	NON REMARKABLE	NON REMARKABLE
1334	NON REMARKABLE	NON REMARKABLE	NON REMARKABLE	NON REMARKABLE	NON REMARKABLE	NON REMARKABLE	NON REMARKABLE
1335	NON REMARKABLE	NON REMARKABLE	NON REMARKABLE	NON REMARKABLE	NON REMARKABLE	NON REMARKABLE	NON REMARKABLE

STUDY NO. : 0918
 ANIMAL : RAT F344/DuCr lCr l j [F344/DuCr j]
 REPORT TYPE : A1 104
 SEX : MALE

CLINICAL OBSERVATION (TIME-RELATED)
 ALL ANIMALS

Group Name 25 ppm

Animal ID-NO.	Administration 71- 7	Week-day 72- 7	73- 7	74- 7	75- 7	76- 7	77- 7
1318	NON REMARKABLE	NON REMARKABLE	NON REMARKABLE	NON REMARKABLE	NON REMARKABLE	NON REMARKABLE	NON REMARKABLE
1319	NON REMARKABLE	NON REMARKABLE	NON REMARKABLE	NON REMARKABLE	NON REMARKABLE	NON REMARKABLE	NON REMARKABLE
1320	NON REMARKABLE	NON REMARKABLE	NON REMARKABLE	NON REMARKABLE	NON REMARKABLE	NON REMARKABLE	NON REMARKABLE
1321	NON REMARKABLE	NON REMARKABLE	NON REMARKABLE	NON REMARKABLE	NON REMARKABLE	NON REMARKABLE	NON REMARKABLE
1322	NON REMARKABLE	NON REMARKABLE	NON REMARKABLE	NON REMARKABLE	NON REMARKABLE	MORIBUND (76-7)	ALREADY DEAD
1323	NON REMARKABLE	NON REMARKABLE	NON REMARKABLE	NON REMARKABLE	NON REMARKABLE	NON REMARKABLE	NON REMARKABLE
1324	NON REMARKABLE	NON REMARKABLE	NON REMARKABLE	NON REMARKABLE	NON REMARKABLE	NON REMARKABLE	NON REMARKABLE
1325	NON REMARKABLE	NON REMARKABLE	NON REMARKABLE	NON REMARKABLE	NON REMARKABLE	NON REMARKABLE	NON REMARKABLE
1326	NON REMARKABLE	NON REMARKABLE	NON REMARKABLE	NON REMARKABLE	NON REMARKABLE	NON REMARKABLE	NON REMARKABLE
1327	NON REMARKABLE	NON REMARKABLE	NON REMARKABLE	NON REMARKABLE	NON REMARKABLE	NON REMARKABLE	NON REMARKABLE
1328	NON REMARKABLE	NON REMARKABLE	NON REMARKABLE	NON REMARKABLE	NON REMARKABLE	NON REMARKABLE	NON REMARKABLE
1329	NON REMARKABLE	NON REMARKABLE	NON REMARKABLE	NON REMARKABLE	NON REMARKABLE	NON REMARKABLE	NON REMARKABLE
1330	NON REMARKABLE	NON REMARKABLE	NON REMARKABLE	NON REMARKABLE	NON REMARKABLE	NON REMARKABLE	NON REMARKABLE
1331	NON REMARKABLE	NON REMARKABLE	NON REMARKABLE	NON REMARKABLE	NON REMARKABLE	NON REMARKABLE	NON REMARKABLE
1332	NON REMARKABLE	NON REMARKABLE	NON REMARKABLE	NON REMARKABLE	NON REMARKABLE	NON REMARKABLE	NON REMARKABLE
1333	NON REMARKABLE	NON REMARKABLE	NON REMARKABLE	NON REMARKABLE	NON REMARKABLE	NON REMARKABLE	NON REMARKABLE
1334	NON REMARKABLE	NON REMARKABLE	NON REMARKABLE	NON REMARKABLE	NON REMARKABLE	NON REMARKABLE	NON REMARKABLE
1335	NON REMARKABLE	NON REMARKABLE	NON REMARKABLE	NON REMARKABLE	NON REMARKABLE	NON REMARKABLE	NON REMARKABLE

STUDY NO. : 0918
 ANIMAL : RAT F344/DuCr ICr Ij [F344/DuCr j]
 REPORT TYPE : A1 104
 SEX : MALE

Group Name 25 ppm

CLINICAL OBSERVATION (TIME-RELATED)
 ALL ANIMALS

Animal ID-NO.	Administration 78- 7	Week-day 79- 7	80- 7	81- 7	82- 7	83- 7	84- 7
1318	NON REMARKABLE	NON REMARKABLE	NON REMARKABLE	NON REMARKABLE	NON REMARKABLE	NON REMARKABLE	NON REMARKABLE
1319	ANEMIA	ANEMIA	MORIBUND (80-5)	ALREADY DEAD	ALREADY DEAD	ALREADY DEAD	ALREADY DEAD
1320	NON REMARKABLE	NON REMARKABLE	NON REMARKABLE	NON REMARKABLE	NON REMARKABLE	NON REMARKABLE	NON REMARKABLE
1321	NON REMARKABLE	NON REMARKABLE	NON REMARKABLE	NON REMARKABLE	NON REMARKABLE	NON REMARKABLE	NON REMARKABLE
1322	ALREADY DEAD	ALREADY DEAD	ALREADY DEAD	ALREADY DEAD	ALREADY DEAD	ALREADY DEAD	ALREADY DEAD
1323	NON REMARKABLE	NON REMARKABLE	NON REMARKABLE	NON REMARKABLE	NON REMARKABLE	NON REMARKABLE	NON REMARKABLE
1324	NON REMARKABLE	NON REMARKABLE	NON REMARKABLE	NON REMARKABLE	NON REMARKABLE	NON REMARKABLE	NON REMARKABLE
1325	NON REMARKABLE	NON REMARKABLE	NON REMARKABLE	NON REMARKABLE	NON REMARKABLE	NON REMARKABLE	NON REMARKABLE
1326	NON REMARKABLE	NON REMARKABLE	NON REMARKABLE	NON REMARKABLE	NON REMARKABLE	NON REMARKABLE	NON REMARKABLE
1327	NON REMARKABLE	NON REMARKABLE	NON REMARKABLE	NON REMARKABLE	NON REMARKABLE	NON REMARKABLE	NON REMARKABLE
1328	NON REMARKABLE	NON REMARKABLE	NON REMARKABLE	NON REMARKABLE	NON REMARKABLE	NON REMARKABLE	NON REMARKABLE
1329	NON REMARKABLE	NON REMARKABLE	NON REMARKABLE	NON REMARKABLE	NON REMARKABLE	NON REMARKABLE	NON REMARKABLE
1330	NON REMARKABLE	NON REMARKABLE	NON REMARKABLE	NON REMARKABLE	NON REMARKABLE	NON REMARKABLE	NON REMARKABLE
1331	NON REMARKABLE	NON REMARKABLE	NON REMARKABLE	NON REMARKABLE	EXTERNAL MASS M. GENITALIA 3c	EXTERNAL MASS M. GENITALIA 3c	EXTERNAL MASS M. GENITALIA 3c
1332	NON REMARKABLE	NON REMARKABLE	NON REMARKABLE	NON REMARKABLE	NON REMARKABLE	NON REMARKABLE	NON REMARKABLE
1333	NON REMARKABLE	NON REMARKABLE	NON REMARKABLE	NON REMARKABLE	NON REMARKABLE	NON REMARKABLE	NON REMARKABLE
1334	NON REMARKABLE	NON REMARKABLE	NON REMARKABLE	NON REMARKABLE	ANEMIA	ANEMIA	NON REMARKABLE
1335	NON REMARKABLE	NON REMARKABLE	NON REMARKABLE	NON REMARKABLE	NON REMARKABLE	NON REMARKABLE	NON REMARKABLE

STUDY NO. : 0918
 ANIMAL : RAT F344/DuCr ICr Ij [F344/DuCr j]
 REPORT TYPE : A1 104
 SEX : MALE

CLINICAL OBSERVATION (TIME-RELATED)
 ALL ANIMALS

Group Name 25 ppm

Animal ID-NO.	Administration 85- 7	Week-day 86- 7	87- 7	88- 7	89- 7	90- 7	91- 7
1318	NON REMARKABLE	NON REMARKABLE	NON REMARKABLE	NON REMARKABLE	NON REMARKABLE	NON REMARKABLE	NON REMARKABLE
1319	ALREADY DEAD	ALREADY DEAD	ALREADY DEAD	ALREADY DEAD	ALREADY DEAD	ALREADY DEAD	ALREADY DEAD
1320	NON REMARKABLE	NON REMARKABLE	NON REMARKABLE	NON REMARKABLE	NON REMARKABLE	NON REMARKABLE	NON REMARKABLE
1321	NON REMARKABLE	NON REMARKABLE	NON REMARKABLE	NON REMARKABLE	NON REMARKABLE	NON REMARKABLE	NON REMARKABLE
1322	ALREADY DEAD	ALREADY DEAD	ALREADY DEAD	ALREADY DEAD	ALREADY DEAD	ALREADY DEAD	ALREADY DEAD
1323	NON REMARKABLE	NON REMARKABLE	NON REMARKABLE	NON REMARKABLE	NON REMARKABLE	NON REMARKABLE	NON REMARKABLE
1324	NON REMARKABLE	NON REMARKABLE	NON REMARKABLE	NON REMARKABLE	NON REMARKABLE	NON REMARKABLE	NON REMARKABLE
1325	NON REMARKABLE	NON REMARKABLE	NON REMARKABLE	NON REMARKABLE	NON REMARKABLE	NON REMARKABLE	NON REMARKABLE
1326	EXTERNAL MASS M. PERI-MOUTH 2c	EXTERNAL MASS M. PERI-MOUTH 2c	EXTERNAL MASS M. PERI-MOUTH 2c	NON REMARKABLE	NON REMARKABLE	NON REMARKABLE	NON REMARKABLE
1327	NON REMARKABLE	NON REMARKABLE	NON REMARKABLE	NON REMARKABLE	NON REMARKABLE	NON REMARKABLE	NON REMARKABLE
1328	NON REMARKABLE	NON REMARKABLE	NON REMARKABLE	NON REMARKABLE	NON REMARKABLE	NON REMARKABLE	NON REMARKABLE
1329	NON REMARKABLE	NON REMARKABLE	NON REMARKABLE	NON REMARKABLE	NON REMARKABLE	NON REMARKABLE	NON REMARKABLE
1330	NON REMARKABLE	NON REMARKABLE	NON REMARKABLE	NON REMARKABLE	NON REMARKABLE	NON REMARKABLE	NON REMARKABLE
1331	EXTERNAL MASS M. GENITALIA 3c	EXTERNAL MASS M. GENITALIA 3c	EXTERNAL MASS M. GENITALIA 3c	EXTERNAL MASS M. GENITALIA 3c	EXTERNAL MASS M. GENITALIA 4c	EXTERNAL MASS M. GENITALIA 5c	EXTERNAL MASS M. GENITALIA 5c
1332	NON REMARKABLE	NON REMARKABLE	NON REMARKABLE	NON REMARKABLE	NON REMARKABLE	NON REMARKABLE	NON REMARKABLE
1333	NON REMARKABLE	NON REMARKABLE	NON REMARKABLE	NON REMARKABLE	NON REMARKABLE	NON REMARKABLE	NON REMARKABLE
1334	NON REMARKABLE	ANEMIA IRREGULAR BREATHING	ANEMIA IRREGULAR BREATHING	ANEMIA IRREGULAR BREATHING	ANEMIA IRREGULAR BREATHING	MORBUND (90-7)	ALREADY DEAD
1335	NON REMARKABLE	NON REMARKABLE	NON REMARKABLE	NON REMARKABLE	NON REMARKABLE	NON REMARKABLE	NON REMARKABLE

STUDY NO. : 0918
 ANIMAL : RAT F344/DuCr | Cr | j [F344/DuCr j]
 REPORT TYPE : A1 104
 SEX : MALE

CLINICAL OBSERVATION (TIME-RELATED)
 ALL ANIMALS

Group Name 25 ppm

Animal ID-NO.	Administration 92- 7	Week-day 93- 7	94- 7	95- 7	96- 7	97- 7	98- 7
1318	NON REMARKABLE	NON REMARKABLE	NON REMARKABLE	NON REMARKABLE	NON REMARKABLE	NON REMARKABLE	NON REMARKABLE
1319	ALREADY DEAD	ALREADY DEAD	ALREADY DEAD	ALREADY DEAD	ALREADY DEAD	ALREADY DEAD	ALREADY DEAD
1320	NON REMARKABLE	NON REMARKABLE	NON REMARKABLE	NON REMARKABLE	NON REMARKABLE	NON REMARKABLE	NON REMARKABLE
1321	NON REMARKABLE	NON REMARKABLE	NON REMARKABLE	NON REMARKABLE	NON REMARKABLE	NON REMARKABLE	NON REMARKABLE
1322	ALREADY DEAD	ALREADY DEAD	ALREADY DEAD	ALREADY DEAD	ALREADY DEAD	ALREADY DEAD	ALREADY DEAD
1323	NON REMARKABLE	NON REMARKABLE	NON REMARKABLE	NON REMARKABLE	NON REMARKABLE	NON REMARKABLE	NON REMARKABLE
1324	NON REMARKABLE	NON REMARKABLE	NON REMARKABLE	NON REMARKABLE	NON REMARKABLE	NON REMARKABLE	NON REMARKABLE
1325	NON REMARKABLE	NON REMARKABLE	NON REMARKABLE	NON REMARKABLE	NON REMARKABLE	NON REMARKABLE	NON REMARKABLE
1326	NON REMARKABLE	NON REMARKABLE	NON REMARKABLE	NON REMARKABLE	NON REMARKABLE	NON REMARKABLE	NON REMARKABLE
1327	NON REMARKABLE	NON REMARKABLE	NON REMARKABLE	NON REMARKABLE	NON REMARKABLE	NON REMARKABLE	NON REMARKABLE
1328	NON REMARKABLE	NON REMARKABLE	NON REMARKABLE	NON REMARKABLE	NON REMARKABLE	NON REMARKABLE	NON REMARKABLE
1329	NON REMARKABLE	NON REMARKABLE	NON REMARKABLE	NON REMARKABLE	NON REMARKABLE	NON REMARKABLE	NON REMARKABLE
1330	NON REMARKABLE	NON REMARKABLE	NON REMARKABLE	NON REMARKABLE	NON REMARKABLE	NON REMARKABLE	NON REMARKABLE
1331	EXTERNAL MASS M. GENITALIA 5c	EXTERNAL MASS M. GENITALIA 5c	EXTERNAL MASS M. GENITALIA 5c	EXTERNAL MASS M. GENITALIA 5c	EXTERNAL MASS M. GENITALIA 5c	EXTERNAL MASS M. GENITALIA 5c	EXTERNAL MASS M. GENITALIA 5c
1332	NON REMARKABLE	NON REMARKABLE	NON REMARKABLE	NON REMARKABLE	NON REMARKABLE	NON REMARKABLE	NON REMARKABLE
1333	NON REMARKABLE	NON REMARKABLE	NON REMARKABLE	NON REMARKABLE	NON REMARKABLE	NON REMARKABLE	NON REMARKABLE
1334	ALREADY DEAD	ALREADY DEAD	ALREADY DEAD	ALREADY DEAD	ALREADY DEAD	ALREADY DEAD	ALREADY DEAD
1335	NON REMARKABLE	NON REMARKABLE	NON REMARKABLE	NON REMARKABLE	NON REMARKABLE	NON REMARKABLE	NON REMARKABLE

STUDY NO. : 0918
 ANIMAL : RAT F344/DuCr lCr l j[F344/DuCr j]
 REPORT TYPE : A1 104
 SEX : MALE

Group Name 25 ppm

CLINICAL OBSERVATION (TIME-RELATED)
 ALL ANIMALS

Animal ID-NO.	Administration 99- 7	Week-day 100- 7	101- 7	102- 7	103- 7	104- 7
1318	NON REMARKABLE	ANEMIA	ANEMIA	ANEMIA	MORIBUND(103-4)	ALREADY DEAD
1319	ALREADY DEAD	ALREADY DEAD	ALREADY DEAD	ALREADY DEAD	ALREADY DEAD	ALREADY DEAD
1320	NON REMARKABLE	NON REMARKABLE	NON REMARKABLE	NON REMARKABLE	NON REMARKABLE	NON REMARKABLE
1321	NON REMARKABLE	NON REMARKABLE	NON REMARKABLE	NON REMARKABLE	NON REMARKABLE	NON REMARKABLE
1322	ALREADY DEAD	ALREADY DEAD	ALREADY DEAD	ALREADY DEAD	ALREADY DEAD	ALREADY DEAD
1323	NON REMARKABLE	NON REMARKABLE	NON REMARKABLE	NON REMARKABLE	NON REMARKABLE	NON REMARKABLE
1324	NON REMARKABLE	NON REMARKABLE	NON REMARKABLE	NON REMARKABLE	DEAD(103-1)	ALREADY DEAD
1325	NON REMARKABLE	NON REMARKABLE	NON REMARKABLE	NON REMARKABLE	NON REMARKABLE	NON REMARKABLE
1326	NON REMARKABLE	NON REMARKABLE	NON REMARKABLE	NON REMARKABLE	NON REMARKABLE	NON REMARKABLE
1327	NON REMARKABLE	NON REMARKABLE	NON REMARKABLE	NON REMARKABLE	NON REMARKABLE	NON REMARKABLE
1328	NON REMARKABLE	NON REMARKABLE	NON REMARKABLE	NON REMARKABLE	NON REMARKABLE	NON REMARKABLE
1329	NON REMARKABLE	NON REMARKABLE	NON REMARKABLE	NON REMARKABLE	NON REMARKABLE	NON REMARKABLE
1330	NON REMARKABLE	NON REMARKABLE	NON REMARKABLE	NON REMARKABLE	NON REMARKABLE	NON REMARKABLE
1331	EXTERNAL MASS M. GENITALIA 5c ANEMIA	EXTERNAL MASS M. GENITALIA 5c	EXTERNAL MASS M. GENITALIA 5c	EXTERNAL MASS M. GENITALIA 5c	EXTERNAL MASS M. GENITALIA 6c	EXTERNAL MASS M. GENITALIA 7c ANEMIA
1332	NON REMARKABLE	NON REMARKABLE	NON REMARKABLE	NON REMARKABLE	NON REMARKABLE	NON REMARKABLE
1333	NON REMARKABLE	NON REMARKABLE	NON REMARKABLE	NON REMARKABLE	NON REMARKABLE	NON REMARKABLE
1334	ALREADY DEAD	ALREADY DEAD	ALREADY DEAD	ALREADY DEAD	ALREADY DEAD	ALREADY DEAD
1335	NON REMARKABLE	NON REMARKABLE	NON REMARKABLE	NON REMARKABLE	NON REMARKABLE	NON REMARKABLE

STUDY NO. : 0918
ANIMAL : RAT F344/DuCr ICr Ij [F344/DuCr j]
REPORT TYPE : A1 104
SEX : MALE

Group Name 25 ppm

CLINICAL OBSERVATION (TIME-RELATED)
ALL ANIMALS

Animal ID-NO.	Administration 1- 7	Week-day 2- 7	3- 7	4- 7	5- 7	6- 7	7- 7
1336	NON REMARKABLE	NON REMARKABLE	NON REMARKABLE	NON REMARKABLE	NON REMARKABLE	NON REMARKABLE	NON REMARKABLE
1337	NON REMARKABLE	NON REMARKABLE	NON REMARKABLE	NON REMARKABLE	NON REMARKABLE	NON REMARKABLE	NON REMARKABLE
1338	NON REMARKABLE	NON REMARKABLE	NON REMARKABLE	NON REMARKABLE	NON REMARKABLE	NON REMARKABLE	NON REMARKABLE
1339	NON REMARKABLE	NON REMARKABLE	NON REMARKABLE	NON REMARKABLE	NON REMARKABLE	NON REMARKABLE	NON REMARKABLE
1340	NON REMARKABLE	NON REMARKABLE	NON REMARKABLE	NON REMARKABLE	NON REMARKABLE	NON REMARKABLE	NON REMARKABLE
1341	NON REMARKABLE	NON REMARKABLE	NON REMARKABLE	NON REMARKABLE	NON REMARKABLE	NON REMARKABLE	NON REMARKABLE
1342	NON REMARKABLE	NON REMARKABLE	NON REMARKABLE	NON REMARKABLE	NON REMARKABLE	NON REMARKABLE	NON REMARKABLE
1343	NON REMARKABLE	NON REMARKABLE	NON REMARKABLE	NON REMARKABLE	NON REMARKABLE	NON REMARKABLE	NON REMARKABLE
1344	NON REMARKABLE	NON REMARKABLE	NON REMARKABLE	NON REMARKABLE	NON REMARKABLE	NON REMARKABLE	NON REMARKABLE
1345	NON REMARKABLE	NON REMARKABLE	NON REMARKABLE	NON REMARKABLE	NON REMARKABLE	NON REMARKABLE	NON REMARKABLE
1346	NON REMARKABLE	NON REMARKABLE	NON REMARKABLE	NON REMARKABLE	NON REMARKABLE	NON REMARKABLE	NON REMARKABLE
1347	NON REMARKABLE	NON REMARKABLE	NON REMARKABLE	NON REMARKABLE	NON REMARKABLE	NON REMARKABLE	NON REMARKABLE
1348	NON REMARKABLE	NON REMARKABLE	NON REMARKABLE	NON REMARKABLE	NON REMARKABLE	NON REMARKABLE	NON REMARKABLE
1349	NON REMARKABLE	NON REMARKABLE	NON REMARKABLE	NON REMARKABLE	NON REMARKABLE	NON REMARKABLE	NON REMARKABLE
1350	NON REMARKABLE	NON REMARKABLE	NON REMARKABLE	NON REMARKABLE	NON REMARKABLE	NON REMARKABLE	NON REMARKABLE

STUDY NO. : 0918
ANIMAL : RAT F344/DuCr ICr Ij [F344/DuCr j]
REPORT TYPE : A1 104
SEX : MALE

Group Name 25 ppm

CLINICAL OBSERVATION (TIME-RELATED)
ALL ANIMALS

PAGE : 212

Animal ID-NO.	Administration 8- 7	Week-day 9- 7	10- 7	11- 7	12- 7	13- 7	14- 7
1336	NON REMARKABLE	NON REMARKABLE	NON REMARKABLE	NON REMARKABLE	NON REMARKABLE	NON REMARKABLE	NON REMARKABLE
1337	NON REMARKABLE	NON REMARKABLE	NON REMARKABLE	NON REMARKABLE	NON REMARKABLE	NON REMARKABLE	NON REMARKABLE
1338	NON REMARKABLE	NON REMARKABLE	NON REMARKABLE	NON REMARKABLE	NON REMARKABLE	NON REMARKABLE	NON REMARKABLE
1339	NON REMARKABLE	NON REMARKABLE	NON REMARKABLE	NON REMARKABLE	NON REMARKABLE	NON REMARKABLE	NON REMARKABLE
1340	NON REMARKABLE	NON REMARKABLE	NON REMARKABLE	NON REMARKABLE	NON REMARKABLE	NON REMARKABLE	NON REMARKABLE
1341	NON REMARKABLE	NON REMARKABLE	NON REMARKABLE	NON REMARKABLE	NON REMARKABLE	NON REMARKABLE	NON REMARKABLE
1342	NON REMARKABLE	NON REMARKABLE	NON REMARKABLE	NON REMARKABLE	NON REMARKABLE	NON REMARKABLE	NON REMARKABLE
1343	NON REMARKABLE	NON REMARKABLE	NON REMARKABLE	NON REMARKABLE	NON REMARKABLE	NON REMARKABLE	NON REMARKABLE
1344	NON REMARKABLE	NON REMARKABLE	NON REMARKABLE	NON REMARKABLE	NON REMARKABLE	NON REMARKABLE	NON REMARKABLE
1345	NON REMARKABLE	NON REMARKABLE	NON REMARKABLE	NON REMARKABLE	NON REMARKABLE	NON REMARKABLE	NON REMARKABLE
1346	NON REMARKABLE	NON REMARKABLE	NON REMARKABLE	NON REMARKABLE	NON REMARKABLE	NON REMARKABLE	NON REMARKABLE
1347	NON REMARKABLE	NON REMARKABLE	NON REMARKABLE	NON REMARKABLE	NON REMARKABLE	NON REMARKABLE	NON REMARKABLE
1348	NON REMARKABLE	NON REMARKABLE	NON REMARKABLE	NON REMARKABLE	NON REMARKABLE	NON REMARKABLE	NON REMARKABLE
1349	NON REMARKABLE	NON REMARKABLE	NON REMARKABLE	NON REMARKABLE	NON REMARKABLE	NON REMARKABLE	NON REMARKABLE
1350	NON REMARKABLE	NON REMARKABLE	NON REMARKABLE	NON REMARKABLE	NON REMARKABLE	NON REMARKABLE	NON REMARKABLE

STUDY NO. : 0918
ANIMAL : RAT F344/DuCr ICr Ij [F344/DuCr j]
REPORT TYPE : A1 104
SEX : MALE

Group Name 25 ppm

CLINICAL OBSERVATION (TIME-RELATED)
ALL ANIMALS

Animal ID-NO.	Administration 15- 7	Week-day 16- 7	17- 7	18- 7	19- 7	20- 7	21- 7
1336	NON REMARKABLE	NON REMARKABLE	NON REMARKABLE	NON REMARKABLE	NON REMARKABLE	NON REMARKABLE	NON REMARKABLE
1337	NON REMARKABLE	NON REMARKABLE	NON REMARKABLE	NON REMARKABLE	NON REMARKABLE	NON REMARKABLE	NON REMARKABLE
1338	NON REMARKABLE	NON REMARKABLE	NON REMARKABLE	NON REMARKABLE	NON REMARKABLE	NON REMARKABLE	NON REMARKABLE
1339	NON REMARKABLE	NON REMARKABLE	NON REMARKABLE	NON REMARKABLE	NON REMARKABLE	NON REMARKABLE	NON REMARKABLE
1340	NON REMARKABLE	NON REMARKABLE	NON REMARKABLE	NON REMARKABLE	NON REMARKABLE	NON REMARKABLE	NON REMARKABLE
1341	NON REMARKABLE	NON REMARKABLE	NON REMARKABLE	NON REMARKABLE	NON REMARKABLE	NON REMARKABLE	NON REMARKABLE
1342	NON REMARKABLE	NON REMARKABLE	NON REMARKABLE	NON REMARKABLE	NON REMARKABLE	NON REMARKABLE	NON REMARKABLE
1343	NON REMARKABLE	NON REMARKABLE	NON REMARKABLE	NON REMARKABLE	NON REMARKABLE	NON REMARKABLE	NON REMARKABLE
1344	NON REMARKABLE	NON REMARKABLE	NON REMARKABLE	NON REMARKABLE	NON REMARKABLE	NON REMARKABLE	NON REMARKABLE
1345	NON REMARKABLE	NON REMARKABLE	NON REMARKABLE	NON REMARKABLE	NON REMARKABLE	NON REMARKABLE	NON REMARKABLE
1346	NON REMARKABLE	NON REMARKABLE	NON REMARKABLE	NON REMARKABLE	NON REMARKABLE	NON REMARKABLE	NON REMARKABLE
1347	NON REMARKABLE	NON REMARKABLE	NON REMARKABLE	NON REMARKABLE	NON REMARKABLE	NON REMARKABLE	NON REMARKABLE
1348	NON REMARKABLE	NON REMARKABLE	NON REMARKABLE	NON REMARKABLE	NON REMARKABLE	NON REMARKABLE	NON REMARKABLE
1349	NON REMARKABLE	NON REMARKABLE	NON REMARKABLE	NON REMARKABLE	NON REMARKABLE	NON REMARKABLE	NON REMARKABLE
1350	NON REMARKABLE	NON REMARKABLE	NON REMARKABLE	NON REMARKABLE	NON REMARKABLE	NON REMARKABLE	NON REMARKABLE

STUDY NO. : 0918
ANIMAL : RAT F344/DuCr ICr Ij [F344/DuCr j]
REPORT TYPE : A1 104
SEX : MALE

Group Name 25 ppm

CLINICAL OBSERVATION (TIME-RELATED)
ALL ANIMALS

Animal ID-NO.	Administration 22- 7	Week-day 23- 7	24- 7	25- 7	26- 7	27- 7	28- 7
1336	NON REMARKABLE	NON REMARKABLE	NON REMARKABLE	NON REMARKABLE	NON REMARKABLE	NON REMARKABLE	NON REMARKABLE
1337	NON REMARKABLE	NON REMARKABLE	NON REMARKABLE	NON REMARKABLE	NON REMARKABLE	NON REMARKABLE	NON REMARKABLE
1338	NON REMARKABLE	NON REMARKABLE	NON REMARKABLE	NON REMARKABLE	NON REMARKABLE	NON REMARKABLE	NON REMARKABLE
1339	NON REMARKABLE	NON REMARKABLE	NON REMARKABLE	NON REMARKABLE	NON REMARKABLE	NON REMARKABLE	NON REMARKABLE
1340	NON REMARKABLE	NON REMARKABLE	NON REMARKABLE	NON REMARKABLE	NON REMARKABLE	NON REMARKABLE	NON REMARKABLE
1341	NON REMARKABLE	NON REMARKABLE	NON REMARKABLE	NON REMARKABLE	NON REMARKABLE	NON REMARKABLE	NON REMARKABLE
1342	NON REMARKABLE	NON REMARKABLE	NON REMARKABLE	NON REMARKABLE	NON REMARKABLE	NON REMARKABLE	NON REMARKABLE
1343	NON REMARKABLE	NON REMARKABLE	NON REMARKABLE	NON REMARKABLE	NON REMARKABLE	NON REMARKABLE	NON REMARKABLE
1344	NON REMARKABLE	NON REMARKABLE	NON REMARKABLE	NON REMARKABLE	NON REMARKABLE	NON REMARKABLE	NON REMARKABLE
1345	NON REMARKABLE	NON REMARKABLE	NON REMARKABLE	NON REMARKABLE	NON REMARKABLE	NON REMARKABLE	NON REMARKABLE
1346	NON REMARKABLE	NON REMARKABLE	NON REMARKABLE	NON REMARKABLE	NON REMARKABLE	NON REMARKABLE	NON REMARKABLE
1347	NON REMARKABLE	NON REMARKABLE	NON REMARKABLE	NON REMARKABLE	NON REMARKABLE	NON REMARKABLE	NON REMARKABLE
1348	NON REMARKABLE	NON REMARKABLE	NON REMARKABLE	NON REMARKABLE	NON REMARKABLE	NON REMARKABLE	NON REMARKABLE
1349	NON REMARKABLE	NON REMARKABLE	NON REMARKABLE	NON REMARKABLE	NON REMARKABLE	NON REMARKABLE	NON REMARKABLE
1350	NON REMARKABLE	NON REMARKABLE	NON REMARKABLE	NON REMARKABLE	NON REMARKABLE	NON REMARKABLE	NON REMARKABLE

STUDY NO. : 0918
ANIMAL : RAT F344/DuCr ICr Ij [F344/DuCr j]
REPORT TYPE : A1 104
SEX : MALE

Group Name 25 ppm

CLINICAL OBSERVATION (TIME-RELATED)
ALL ANIMALS

Animal ID-NO.	Administration 29- 7	Week-day 30- 7	31- 7	32- 7	33- 7	34- 7	35- 7
1336	NON REMARKABLE	NON REMARKABLE	NON REMARKABLE	NON REMARKABLE	NON REMARKABLE	NON REMARKABLE	NON REMARKABLE
1337	NON REMARKABLE	NON REMARKABLE	NON REMARKABLE	NON REMARKABLE	NON REMARKABLE	NON REMARKABLE	NON REMARKABLE
1338	NON REMARKABLE	NON REMARKABLE	NON REMARKABLE	NON REMARKABLE	NON REMARKABLE	NON REMARKABLE	NON REMARKABLE
1339	NON REMARKABLE	NON REMARKABLE	NON REMARKABLE	NON REMARKABLE	NON REMARKABLE	NON REMARKABLE	NON REMARKABLE
1340	NON REMARKABLE	NON REMARKABLE	NON REMARKABLE	NON REMARKABLE	NON REMARKABLE	NON REMARKABLE	NON REMARKABLE
1341	NON REMARKABLE	NON REMARKABLE	NON REMARKABLE	NON REMARKABLE	NON REMARKABLE	NON REMARKABLE	NON REMARKABLE
1342	NON REMARKABLE	NON REMARKABLE	NON REMARKABLE	NON REMARKABLE	NON REMARKABLE	NON REMARKABLE	NON REMARKABLE
1343	NON REMARKABLE	NON REMARKABLE	NON REMARKABLE	NON REMARKABLE	NON REMARKABLE	NON REMARKABLE	NON REMARKABLE
1344	NON REMARKABLE	NON REMARKABLE	NON REMARKABLE	NON REMARKABLE	NON REMARKABLE	NON REMARKABLE	NON REMARKABLE
1345	NON REMARKABLE	NON REMARKABLE	NON REMARKABLE	NON REMARKABLE	NON REMARKABLE	NON REMARKABLE	NON REMARKABLE
1346	NON REMARKABLE	NON REMARKABLE	NON REMARKABLE	NON REMARKABLE	NON REMARKABLE	NON REMARKABLE	NON REMARKABLE
1347	NON REMARKABLE	NON REMARKABLE	NON REMARKABLE	NON REMARKABLE	NON REMARKABLE	NON REMARKABLE	NON REMARKABLE
1348	NON REMARKABLE	NON REMARKABLE	NON REMARKABLE	NON REMARKABLE	NON REMARKABLE	NON REMARKABLE	NON REMARKABLE
1349	NON REMARKABLE	NON REMARKABLE	NON REMARKABLE	NON REMARKABLE	NON REMARKABLE	NON REMARKABLE	NON REMARKABLE
1350	NON REMARKABLE	NON REMARKABLE	NON REMARKABLE	NON REMARKABLE	NON REMARKABLE	NON REMARKABLE	NON REMARKABLE

STUDY NO. : 0918
ANIMAL : RAT F344/DuCr ICr Ij [F344/DuCr j]
REPORT TYPE : A1 104
SEX : MALE

Group Name 25 ppm

CLINICAL OBSERVATION (TIME-RELATED)
ALL ANIMALS

Animal ID-NO.	Administration 36- 7	Week-day 37- 7	38- 7	39- 7	40- 7	41- 7	42- 7
1336	NON REMARKABLE	NON REMARKABLE	NON REMARKABLE	NON REMARKABLE	NON REMARKABLE	NON REMARKABLE	NON REMARKABLE
1337	NON REMARKABLE	NON REMARKABLE	NON REMARKABLE	NON REMARKABLE	NON REMARKABLE	NON REMARKABLE	NON REMARKABLE
1338	NON REMARKABLE	NON REMARKABLE	NON REMARKABLE	NON REMARKABLE	NON REMARKABLE	NON REMARKABLE	NON REMARKABLE
1339	NON REMARKABLE	NON REMARKABLE	NON REMARKABLE	NON REMARKABLE	NON REMARKABLE	NON REMARKABLE	NON REMARKABLE
1340	NON REMARKABLE	NON REMARKABLE	NON REMARKABLE	NON REMARKABLE	NON REMARKABLE	NON REMARKABLE	NON REMARKABLE
1341	NON REMARKABLE	NON REMARKABLE	NON REMARKABLE	NON REMARKABLE	NON REMARKABLE	NON REMARKABLE	NON REMARKABLE
1342	NON REMARKABLE	NON REMARKABLE	NON REMARKABLE	NON REMARKABLE	NON REMARKABLE	NON REMARKABLE	NON REMARKABLE
1343	NON REMARKABLE	NON REMARKABLE	NON REMARKABLE	NON REMARKABLE	NON REMARKABLE	NON REMARKABLE	NON REMARKABLE
1344	NON REMARKABLE	NON REMARKABLE	NON REMARKABLE	NON REMARKABLE	NON REMARKABLE	NON REMARKABLE	NON REMARKABLE
1345	NON REMARKABLE	NON REMARKABLE	NON REMARKABLE	NON REMARKABLE	NON REMARKABLE	NON REMARKABLE	NON REMARKABLE
1346	NON REMARKABLE	NON REMARKABLE	NON REMARKABLE	NON REMARKABLE	NON REMARKABLE	NON REMARKABLE	NON REMARKABLE
1347	NON REMARKABLE	NON REMARKABLE	NON REMARKABLE	NON REMARKABLE	NON REMARKABLE	NON REMARKABLE	NON REMARKABLE
1348	NON REMARKABLE	NON REMARKABLE	NON REMARKABLE	NON REMARKABLE	NON REMARKABLE	NON REMARKABLE	NON REMARKABLE
1349	NON REMARKABLE	NON REMARKABLE	NON REMARKABLE	NON REMARKABLE	NON REMARKABLE	NON REMARKABLE	NON REMARKABLE
1350	NON REMARKABLE	NON REMARKABLE	NON REMARKABLE	NON REMARKABLE	NON REMARKABLE	NON REMARKABLE	NON REMARKABLE

STUDY NO. : 0918
ANIMAL : RAT F344/DuCr ICr Ij [F344/DuCr j]
REPORT TYPE : A1 104
SEX : MALE

Group Name 25 ppm

CLINICAL OBSERVATION (TIME-RELATED)
ALL ANIMALS

PAGE : 217

Animal ID-NO.	Administration 43- 7	Week-day 44- 7	45- 7	46- 7	47- 7	48- 7	49- 7
1336	NON REMARKABLE	NON REMARKABLE	NON REMARKABLE	NON REMARKABLE	NON REMARKABLE	NON REMARKABLE	NON REMARKABLE
1337	NON REMARKABLE	NON REMARKABLE	NON REMARKABLE	NON REMARKABLE	NON REMARKABLE	NON REMARKABLE	NON REMARKABLE
1338	NON REMARKABLE	NON REMARKABLE	NON REMARKABLE	NON REMARKABLE	NON REMARKABLE	NON REMARKABLE	NON REMARKABLE
1339	NON REMARKABLE	NON REMARKABLE	NON REMARKABLE	NON REMARKABLE	NON REMARKABLE	NON REMARKABLE	NON REMARKABLE
1340	NON REMARKABLE	NON REMARKABLE	NON REMARKABLE	NON REMARKABLE	NON REMARKABLE	NON REMARKABLE	NON REMARKABLE
1341	NON REMARKABLE	NON REMARKABLE	NON REMARKABLE	NON REMARKABLE	NON REMARKABLE	NON REMARKABLE	NON REMARKABLE
1342	NON REMARKABLE	NON REMARKABLE	NON REMARKABLE	NON REMARKABLE	NON REMARKABLE	NON REMARKABLE	NON REMARKABLE
1343	NON REMARKABLE	NON REMARKABLE	NON REMARKABLE	NON REMARKABLE	NON REMARKABLE	NON REMARKABLE	NON REMARKABLE
1344	NON REMARKABLE	NON REMARKABLE	NON REMARKABLE	NON REMARKABLE	NON REMARKABLE	NON REMARKABLE	NON REMARKABLE
1345	NON REMARKABLE	NON REMARKABLE	NON REMARKABLE	NON REMARKABLE	NON REMARKABLE	NON REMARKABLE	NON REMARKABLE
1346	NON REMARKABLE	NON REMARKABLE	NON REMARKABLE	NON REMARKABLE	NON REMARKABLE	NON REMARKABLE	NON REMARKABLE
1347	NON REMARKABLE	NON REMARKABLE	NON REMARKABLE	NON REMARKABLE	NON REMARKABLE	NON REMARKABLE	NON REMARKABLE
1348	NON REMARKABLE	NON REMARKABLE	NON REMARKABLE	NON REMARKABLE	NON REMARKABLE	NON REMARKABLE	NON REMARKABLE
1349	NON REMARKABLE	NON REMARKABLE	NON REMARKABLE	NON REMARKABLE	NON REMARKABLE	NON REMARKABLE	NON REMARKABLE
1350	NON REMARKABLE	NON REMARKABLE	NON REMARKABLE	NON REMARKABLE	NON REMARKABLE	NON REMARKABLE	NON REMARKABLE

STUDY NO. : 0918
ANIMAL : RAT F344/DuCr ICr Ij [F344/DuCr j]
REPORT TYPE : A1 104
SEX : MALE

Group Name 25 ppm

CLINICAL OBSERVATION (TIME-RELATED)
ALL ANIMALS

Animal ID-NO.	Administration 50- 7	Week-day 51- 7	52- 7	53- 7	54- 7	55- 7	56- 7
1336	NON REMARKABLE	NON REMARKABLE	NON REMARKABLE	NON REMARKABLE	NON REMARKABLE	NON REMARKABLE	NON REMARKABLE
1337	NON REMARKABLE	NON REMARKABLE	NON REMARKABLE	NON REMARKABLE	NON REMARKABLE	NON REMARKABLE	NON REMARKABLE
1338	NON REMARKABLE	NON REMARKABLE	NON REMARKABLE	NON REMARKABLE	NON REMARKABLE	NON REMARKABLE	NON REMARKABLE
1339	NON REMARKABLE	NON REMARKABLE	NON REMARKABLE	NON REMARKABLE	NON REMARKABLE	NON REMARKABLE	NON REMARKABLE
1340	NON REMARKABLE	NON REMARKABLE	NON REMARKABLE	NON REMARKABLE	NON REMARKABLE	NON REMARKABLE	NON REMARKABLE
1341	NON REMARKABLE	NON REMARKABLE	NON REMARKABLE	NON REMARKABLE	NON REMARKABLE	NON REMARKABLE	NON REMARKABLE
1342	NON REMARKABLE	NON REMARKABLE	NON REMARKABLE	NON REMARKABLE	NON REMARKABLE	NON REMARKABLE	NON REMARKABLE
1343	NON REMARKABLE	NON REMARKABLE	NON REMARKABLE	NON REMARKABLE	NON REMARKABLE	NON REMARKABLE	NON REMARKABLE
1344	NON REMARKABLE	NON REMARKABLE	NON REMARKABLE	NON REMARKABLE	NON REMARKABLE	NON REMARKABLE	NON REMARKABLE
1345	NON REMARKABLE	NON REMARKABLE	NON REMARKABLE	NON REMARKABLE	NON REMARKABLE	NON REMARKABLE	NON REMARKABLE
1346	NON REMARKABLE	NON REMARKABLE	NON REMARKABLE	NON REMARKABLE	NON REMARKABLE	NON REMARKABLE	NON REMARKABLE
1347	NON REMARKABLE	NON REMARKABLE	NON REMARKABLE	NON REMARKABLE	NON REMARKABLE	NON REMARKABLE	NON REMARKABLE
1348	NON REMARKABLE	NON REMARKABLE	NON REMARKABLE	NON REMARKABLE	NON REMARKABLE	NON REMARKABLE	NON REMARKABLE
1349	NON REMARKABLE	NON REMARKABLE	NON REMARKABLE	NON REMARKABLE	NON REMARKABLE	NON REMARKABLE	NON REMARKABLE
1350	NON REMARKABLE	NON REMARKABLE	NON REMARKABLE	NON REMARKABLE	NON REMARKABLE	NON REMARKABLE	NON REMARKABLE

STUDY NO. : 0918
ANIMAL : RAT F344/DuCr ICr Ij [F344/DuCr j]
REPORT TYPE : A1 104
SEX : MALE

Group Name 25 ppm

CLINICAL OBSERVATION (TIME-RELATED)
ALL ANIMALS

Animal ID-NO.	Administration 57- 7	Week-day 58- 7	59- 7	60- 7	61- 7	62- 7	63- 7
1336	NON REMARKABLE	NON REMARKABLE	NON REMARKABLE	NON REMARKABLE	NON REMARKABLE	NON REMARKABLE	NON REMARKABLE
1337	NON REMARKABLE	NON REMARKABLE	NON REMARKABLE	NON REMARKABLE	NON REMARKABLE	NON REMARKABLE	NON REMARKABLE
1338	NON REMARKABLE	NON REMARKABLE	NON REMARKABLE	NON REMARKABLE	NON REMARKABLE	NON REMARKABLE	NON REMARKABLE
1339	NON REMARKABLE	NON REMARKABLE	NON REMARKABLE	NON REMARKABLE	NON REMARKABLE	NON REMARKABLE	NON REMARKABLE
1340	NON REMARKABLE	NON REMARKABLE	NON REMARKABLE	NON REMARKABLE	NON REMARKABLE	NON REMARKABLE	NON REMARKABLE
1341	NON REMARKABLE	NON REMARKABLE	NON REMARKABLE	NON REMARKABLE	NON REMARKABLE	NON REMARKABLE	NON REMARKABLE
1342	NON REMARKABLE	NON REMARKABLE	NON REMARKABLE	NON REMARKABLE	NON REMARKABLE	NON REMARKABLE	NON REMARKABLE
1343	NON REMARKABLE	NON REMARKABLE	NON REMARKABLE	NON REMARKABLE	NON REMARKABLE	NON REMARKABLE	NON REMARKABLE
1344	NON REMARKABLE	NON REMARKABLE	NON REMARKABLE	NON REMARKABLE	NON REMARKABLE	NON REMARKABLE	NON REMARKABLE
1345	NON REMARKABLE	NON REMARKABLE	NON REMARKABLE	NON REMARKABLE	NON REMARKABLE	NON REMARKABLE	NON REMARKABLE
1346	NON REMARKABLE	NON REMARKABLE	NON REMARKABLE	NON REMARKABLE	NON REMARKABLE	NON REMARKABLE	NON REMARKABLE
1347	NON REMARKABLE	NON REMARKABLE	NON REMARKABLE	NON REMARKABLE	NON REMARKABLE	NON REMARKABLE	NON REMARKABLE
1348	NON REMARKABLE	NON REMARKABLE	NON REMARKABLE	NON REMARKABLE	NON REMARKABLE	NON REMARKABLE	NON REMARKABLE
1349	NON REMARKABLE	NON REMARKABLE	NON REMARKABLE	NON REMARKABLE	NON REMARKABLE	NON REMARKABLE	NON REMARKABLE
1350	NON REMARKABLE	NON REMARKABLE	NON REMARKABLE	NON REMARKABLE	NON REMARKABLE	NON REMARKABLE	NON REMARKABLE

STUDY NO. : 0918
 ANIMAL : RAT F344/DuCr ICr Ij [F344/DuCr j]
 REPORT TYPE : A1 104
 SEX : MALE

Group Name 25 ppm

CLINICAL OBSERVATION (TIME-RELATED)
 ALL ANIMALS

Animal ID-NO.	Administration 64- 7	Week-day 65- 7	66- 7	67- 7	68- 7	69- 7	70- 7
1336	NON REMARKABLE	NON REMARKABLE	NON REMARKABLE	NON REMARKABLE	NON REMARKABLE	NON REMARKABLE	NON REMARKABLE
1337	NON REMARKABLE	NON REMARKABLE	NON REMARKABLE	NON REMARKABLE	NON REMARKABLE	NON REMARKABLE	NON REMARKABLE
1338	NON REMARKABLE	NON REMARKABLE	NON REMARKABLE	NON REMARKABLE	NON REMARKABLE	NON REMARKABLE	NON REMARKABLE
1339	NON REMARKABLE	NON REMARKABLE	NON REMARKABLE	NON REMARKABLE	NON REMARKABLE	NON REMARKABLE	NON REMARKABLE
1340	NON REMARKABLE	NON REMARKABLE	NON REMARKABLE	NON REMARKABLE	ANEMIA	ANEMIA IRREGULAR BREATHING	MORIBUND (70-7)
1341	NON REMARKABLE	NON REMARKABLE	NON REMARKABLE	NON REMARKABLE	NON REMARKABLE	NON REMARKABLE	NON REMARKABLE
1342	NON REMARKABLE	NON REMARKABLE	NON REMARKABLE	NON REMARKABLE	NON REMARKABLE	NON REMARKABLE	NON REMARKABLE
1343	NON REMARKABLE	NON REMARKABLE	NON REMARKABLE	NON REMARKABLE	NON REMARKABLE	NON REMARKABLE	NON REMARKABLE
1344	NON REMARKABLE	NON REMARKABLE	NON REMARKABLE	NON REMARKABLE	NON REMARKABLE	NON REMARKABLE	NON REMARKABLE
1345	NON REMARKABLE	NON REMARKABLE	NON REMARKABLE	NON REMARKABLE	NON REMARKABLE	NON REMARKABLE	NON REMARKABLE
1346	NON REMARKABLE	NON REMARKABLE	NON REMARKABLE	NON REMARKABLE	NON REMARKABLE	NON REMARKABLE	NON REMARKABLE
1347	NON REMARKABLE	NON REMARKABLE	NON REMARKABLE	NON REMARKABLE	NON REMARKABLE	NON REMARKABLE	NON REMARKABLE
1348	NON REMARKABLE	NON REMARKABLE	NON REMARKABLE	NON REMARKABLE	NON REMARKABLE	NON REMARKABLE	NON REMARKABLE
1349	NON REMARKABLE	NON REMARKABLE	NON REMARKABLE	NON REMARKABLE	NON REMARKABLE	NON REMARKABLE	NON REMARKABLE
1350	NON REMARKABLE	NON REMARKABLE	NON REMARKABLE	NON REMARKABLE	NON REMARKABLE	NON REMARKABLE	NON REMARKABLE

STUDY NO. : 0918
 ANIMAL : RAT F344/DuCr ICr Ij [F344/DuCr j]
 REPORT TYPE : A1 104
 SEX : MALE

Group Name 25 ppm

CLINICAL OBSERVATION (TIME-RELATED)
 ALL ANIMALS

Animal ID-NO.	Administration 71- 7	Week-day 72- 7	73- 7	74- 7	75- 7	76- 7	77- 7
1336	NON REMARKABLE	NON REMARKABLE	NON REMARKABLE	NON REMARKABLE	NON REMARKABLE	NON REMARKABLE	NON REMARKABLE
1337	NON REMARKABLE	NON REMARKABLE	NON REMARKABLE	NON REMARKABLE	NON REMARKABLE	NON REMARKABLE	NON REMARKABLE
1338	NON REMARKABLE	NON REMARKABLE	NON REMARKABLE	NON REMARKABLE	NON REMARKABLE	NON REMARKABLE	NON REMARKABLE
1339	NON REMARKABLE	NON REMARKABLE	NON REMARKABLE	NON REMARKABLE	NON REMARKABLE	NON REMARKABLE	NON REMARKABLE
1340	ALREADY DEAD	ALREADY DEAD	ALREADY DEAD	ALREADY DEAD	ALREADY DEAD	ALREADY DEAD	ALREADY DEAD
1341	NON REMARKABLE	NON REMARKABLE	NON REMARKABLE	NON REMARKABLE	NON REMARKABLE	NON REMARKABLE	NON REMARKABLE
1342	NON REMARKABLE	NON REMARKABLE	NON REMARKABLE	NON REMARKABLE	NON REMARKABLE	CATARACT e	CATARACT e
1343	NON REMARKABLE	NON REMARKABLE	NON REMARKABLE	NON REMARKABLE	NON REMARKABLE	NON REMARKABLE	NON REMARKABLE
1344	NON REMARKABLE	NON REMARKABLE	NON REMARKABLE	NON REMARKABLE	NON REMARKABLE	NON REMARKABLE	NON REMARKABLE
1345	NON REMARKABLE	NON REMARKABLE	EXTERNAL MASS M. PERI EAR 3c	EXTERNAL MASS M. PERI EAR 3c	EXTERNAL MASS M. PERI EAR 4c	EXTERNAL MASS M. PERI EAR 4c	EXTERNAL MASS M. PERI EAR 4c
1346	NON REMARKABLE	NON REMARKABLE	NON REMARKABLE	NON REMARKABLE	NON REMARKABLE	NON REMARKABLE	NON REMARKABLE
1347	NON REMARKABLE	NON REMARKABLE	NON REMARKABLE	ANEMIA	MORIBUND (75-1)	ALREADY DEAD	ALREADY DEAD
1348	NON REMARKABLE	NON REMARKABLE	NON REMARKABLE	NON REMARKABLE	NON REMARKABLE	NON REMARKABLE	NON REMARKABLE
1349	NON REMARKABLE	NON REMARKABLE	NON REMARKABLE	NON REMARKABLE	NON REMARKABLE	NON REMARKABLE	NON REMARKABLE
1350	NON REMARKABLE	NON REMARKABLE	NON REMARKABLE	NON REMARKABLE	NON REMARKABLE	NON REMARKABLE	NON REMARKABLE

STUDY NO. : 0918
 ANIMAL : RAT F344/DuCr I Cr I j [F344/DuCr j]
 REPORT TYPE : A1 104
 SEX : MALE

Group Name 25 ppm

CLINICAL OBSERVATION (TIME-RELATED)
 ALL ANIMALS

Animal ID-NO.	Administration 78- 7	Week-day 79- 7	80- 7	81- 7	82- 7	83- 7	84- 7
1336	NON REMARKABLE	NON REMARKABLE	NON REMARKABLE	NON REMARKABLE	NON REMARKABLE	NON REMARKABLE	NON REMARKABLE
1337	NON REMARKABLE	NON REMARKABLE	NON REMARKABLE	NON REMARKABLE	NON REMARKABLE	NON REMARKABLE	NON REMARKABLE
1338	NON REMARKABLE	NON REMARKABLE	NON REMARKABLE	NON REMARKABLE	NON REMARKABLE	NON REMARKABLE	NON REMARKABLE
1339	NON REMARKABLE	NON REMARKABLE	NON REMARKABLE	NON REMARKABLE	NON REMARKABLE	NON REMARKABLE	NON REMARKABLE
1340	ALREADY DEAD	ALREADY DEAD	ALREADY DEAD	ALREADY DEAD	ALREADY DEAD	ALREADY DEAD	ALREADY DEAD
1341	NON REMARKABLE	NON REMARKABLE	ANEMIA IRREGULAR BREATHING	ANEMIA IRREGULAR BREATHING	ANEMIA IRREGULAR BREATHING	ANEMIA JAUNDICE IRREGULAR BREATHING	MORIBUND (84-2)
1342	CATARACT e	CATARACT e	CATARACT e	CATARACT e	CATARACT e	CATARACT e	CATARACT e
1343	NON REMARKABLE	NON REMARKABLE	NON REMARKABLE	NON REMARKABLE	NON REMARKABLE	NON REMARKABLE	NON REMARKABLE
1344	NON REMARKABLE	NON REMARKABLE	NON REMARKABLE	NON REMARKABLE	NON REMARKABLE	NON REMARKABLE	NON REMARKABLE
1345	MORIBUND (78-7)	ALREADY DEAD	ALREADY DEAD	ALREADY DEAD	ALREADY DEAD	ALREADY DEAD	ALREADY DEAD
1346	NON REMARKABLE	NON REMARKABLE	NON REMARKABLE	NON REMARKABLE	NON REMARKABLE	NON REMARKABLE	NON REMARKABLE
1347	ALREADY DEAD	ALREADY DEAD	ALREADY DEAD	ALREADY DEAD	ALREADY DEAD	ALREADY DEAD	ALREADY DEAD
1348	NON REMARKABLE	NON REMARKABLE	NON REMARKABLE	NON REMARKABLE	NON REMARKABLE	NON REMARKABLE	NON REMARKABLE
1349	NON REMARKABLE	NON REMARKABLE	NON REMARKABLE	NON REMARKABLE	NON REMARKABLE	NON REMARKABLE	NON REMARKABLE
1350	NON REMARKABLE	NON REMARKABLE	NON REMARKABLE	NON REMARKABLE	NON REMARKABLE	NON REMARKABLE	NON REMARKABLE

STUDY NO. : 0918
 ANIMAL : RAT F344/DuCr ICr Ij [F344/DuCr j]
 REPORT TYPE : A1 104
 SEX : MALE

Group Name 25 ppm

CLINICAL OBSERVATION (TIME-RELATED)
 ALL ANIMALS

Animal ID-NO.	Administration 85- 7	Week-day 86- 7	87- 7	88- 7	89- 7	90- 7	91- 7
1336	NON REMARKABLE	NON REMARKABLE	NON REMARKABLE	NON REMARKABLE	NON REMARKABLE	NON REMARKABLE	NON REMARKABLE
1337	NON REMARKABLE	NON REMARKABLE	NON REMARKABLE	NON REMARKABLE	NON REMARKABLE	NON REMARKABLE	NON REMARKABLE
1338	NON REMARKABLE	NON REMARKABLE	NON REMARKABLE	NON REMARKABLE	NON REMARKABLE	NON REMARKABLE	NON REMARKABLE
1339	NON REMARKABLE	NON REMARKABLE	NON REMARKABLE	NON REMARKABLE	NON REMARKABLE	NON REMARKABLE	NON REMARKABLE
1340	ALREADY DEAD	ALREADY DEAD	ALREADY DEAD	ALREADY DEAD	ALREADY DEAD	ALREADY DEAD	ALREADY DEAD
1341	ALREADY DEAD	ALREADY DEAD	ALREADY DEAD	ALREADY DEAD	ALREADY DEAD	ALREADY DEAD	ALREADY DEAD
1342	CATARACT e	CATARACT e	CATARACT e	CATARACT e	CATARACT e	CATARACT e	CATARACT e
1343	NON REMARKABLE	NON REMARKABLE	NON REMARKABLE	NON REMARKABLE	NON REMARKABLE	NON REMARKABLE	NON REMARKABLE
1344	NON REMARKABLE	NON REMARKABLE	NON REMARKABLE	NON REMARKABLE	NON REMARKABLE	NON REMARKABLE	NON REMARKABLE
1345	ALREADY DEAD	ALREADY DEAD	ALREADY DEAD	ALREADY DEAD	ALREADY DEAD	ALREADY DEAD	ALREADY DEAD
1346	NON REMARKABLE	NON REMARKABLE	NON REMARKABLE	NON REMARKABLE	NON REMARKABLE	NON REMARKABLE	NON REMARKABLE
1347	ALREADY DEAD	ALREADY DEAD	ALREADY DEAD	ALREADY DEAD	ALREADY DEAD	ALREADY DEAD	ALREADY DEAD
1348	NON REMARKABLE	NON REMARKABLE	NON REMARKABLE	NON REMARKABLE	NON REMARKABLE	NON REMARKABLE	NON REMARKABLE
1349	NON REMARKABLE	NON REMARKABLE	NON REMARKABLE	NON REMARKABLE	NON REMARKABLE	NON REMARKABLE	NON REMARKABLE
1350	NON REMARKABLE	NON REMARKABLE	NON REMARKABLE	NON REMARKABLE	NON REMARKABLE	NON REMARKABLE	NON REMARKABLE

STUDY NO. : 0918
 ANIMAL : RAT F344/DuCr I Cr I j [F344/DuCr j]
 REPORT TYPE : A1 104
 SEX : MALE

CLINICAL OBSERVATION (TIME-RELATED)
 ALL ANIMALS

Group Name 25 ppm

Animal ID-NO.	Administration 92- 7	Week-day 93- 7	94- 7	95- 7	96- 7	97- 7	98- 7
1336	NON REMARKABLE	NON REMARKABLE	NON REMARKABLE	NON REMARKABLE	NON REMARKABLE	NON REMARKABLE	NON REMARKABLE
1337	NON REMARKABLE	NON REMARKABLE	NON REMARKABLE	NON REMARKABLE	NON REMARKABLE	NON REMARKABLE	NON REMARKABLE
1338	NON REMARKABLE	NON REMARKABLE	NON REMARKABLE	NON REMARKABLE	NON REMARKABLE	NON REMARKABLE	NON REMARKABLE
1339	NON REMARKABLE	NON REMARKABLE	NON REMARKABLE	NON REMARKABLE	NON REMARKABLE	NON REMARKABLE	ANEMIA
1340	ALREADY DEAD	ALREADY DEAD	ALREADY DEAD	ALREADY DEAD	ALREADY DEAD	ALREADY DEAD	ALREADY DEAD
1341	ALREADY DEAD	ALREADY DEAD	ALREADY DEAD	ALREADY DEAD	ALREADY DEAD	ALREADY DEAD	ALREADY DEAD
1342	CATARACT e	CATARACT e	CATARACT e	CATARACT e	CATARACT e	CATARACT e	CATARACT e
1343	ANEMIA	ANEMIA	ANEMIA	ANEMIA	DEAD (96-3)	ALREADY DEAD	ALREADY DEAD
1344	NON REMARKABLE	NON REMARKABLE	NON REMARKABLE	NON REMARKABLE	NON REMARKABLE	NON REMARKABLE	NON REMARKABLE
1345	ALREADY DEAD	ALREADY DEAD	ALREADY DEAD	ALREADY DEAD	ALREADY DEAD	ALREADY DEAD	ALREADY DEAD
1346	NON REMARKABLE	NON REMARKABLE	NON REMARKABLE	NON REMARKABLE	NON REMARKABLE	NON REMARKABLE	NON REMARKABLE
1347	ALREADY DEAD	ALREADY DEAD	ALREADY DEAD	ALREADY DEAD	ALREADY DEAD	ALREADY DEAD	ALREADY DEAD
1348	NON REMARKABLE	NON REMARKABLE	NON REMARKABLE	NON REMARKABLE	NON REMARKABLE	NON REMARKABLE	NON REMARKABLE
1349	NON REMARKABLE	NON REMARKABLE	NON REMARKABLE	NON REMARKABLE	NON REMARKABLE	NON REMARKABLE	NON REMARKABLE
1350	NON REMARKABLE	NON REMARKABLE	NON REMARKABLE	NON REMARKABLE	NON REMARKABLE	NON REMARKABLE	NON REMARKABLE

STUDY NO. : 0918
 ANIMAL : RAT F344/DuCr ICr Ij [F344/DuCr j]
 REPORT TYPE : A1 104
 SEX : MALE

CLINICAL OBSERVATION (TIME-RELATED)
 ALL ANIMALS

Group Name 25 ppm

Animal ID-NO.	Administration 99- 7	Week-day 100- 7	101- 7	102- 7	103- 7	104- 7
1336	NON REMARKABLE	NON REMARKABLE	NON REMARKABLE	NON REMARKABLE	NON REMARKABLE	NON REMARKABLE
1337	NON REMARKABLE	NON REMARKABLE	NON REMARKABLE	NON REMARKABLE	NON REMARKABLE	NON REMARKABLE
1338	NON REMARKABLE	NON REMARKABLE	NON REMARKABLE	NON REMARKABLE	NON REMARKABLE	NON REMARKABLE
1339	ANEMIA	IRREGULAR BREATHING	ANEMIA IRREGULAR BREATHING	ANEMIA IRREGULAR BREATHING	IRREGULAR BREATHING	ROUGH FUR INTERNAL MASS IRREGULAR BREATHING
1340	ALREADY DEAD	ALREADY DEAD	ALREADY DEAD	ALREADY DEAD	ALREADY DEAD	ALREADY DEAD
1341	ALREADY DEAD	ALREADY DEAD	ALREADY DEAD	ALREADY DEAD	ALREADY DEAD	ALREADY DEAD
1342	CATARACT e	CATARACT e	CATARACT e	CATARACT e	CATARACT e	CATARACT e
1343	ALREADY DEAD	ALREADY DEAD	ALREADY DEAD	ALREADY DEAD	ALREADY DEAD	ALREADY DEAD
1344	NON REMARKABLE	NON REMARKABLE	NON REMARKABLE	NON REMARKABLE	NON REMARKABLE	NON REMARKABLE
1345	ALREADY DEAD	ALREADY DEAD	ALREADY DEAD	ALREADY DEAD	ALREADY DEAD	ALREADY DEAD
1346	NON REMARKABLE	NON REMARKABLE	NON REMARKABLE	NON REMARKABLE	NON REMARKABLE	NON REMARKABLE
1347	ALREADY DEAD	ALREADY DEAD	ALREADY DEAD	ALREADY DEAD	ALREADY DEAD	ALREADY DEAD
1348	NON REMARKABLE	NON REMARKABLE	NON REMARKABLE	NON REMARKABLE	NON REMARKABLE	NON REMARKABLE
1349	NON REMARKABLE	NON REMARKABLE	NON REMARKABLE	NON REMARKABLE	ANEMIA	MORBUND (104-7)
1350	NON REMARKABLE	NON REMARKABLE	NON REMARKABLE	NON REMARKABLE	NON REMARKABLE	NON REMARKABLE

APPENDIX 4-2

CLINICAL OBSERVATION (INDIVIDUAL) : FEMALE

STUDY NO. : 0918
ANIMAL : RAT F344/DuCrI CrI j[F344/DuCr j]
REPORT TYPE : A1 104
SEX : FEMALE

CLINICAL OBSERVATION (TIME-RELATED)
ALL ANIMALS

Group Name Control

Animal ID-NO.	Administration 1- 7	Week-day 2- 7	3- 7	4- 7	5- 7	6- 7	7- 7
2001	NON REMARKABLE	NON REMARKABLE	NON REMARKABLE	NON REMARKABLE	NON REMARKABLE	NON REMARKABLE	NON REMARKABLE
2002	NON REMARKABLE	NON REMARKABLE	NON REMARKABLE	NON REMARKABLE	NON REMARKABLE	NON REMARKABLE	NON REMARKABLE
2003	NON REMARKABLE	NON REMARKABLE	NON REMARKABLE	NON REMARKABLE	NON REMARKABLE	NON REMARKABLE	NON REMARKABLE
2004	NON REMARKABLE	NON REMARKABLE	NON REMARKABLE	NON REMARKABLE	NON REMARKABLE	NON REMARKABLE	NON REMARKABLE
2005	NON REMARKABLE	NON REMARKABLE	NON REMARKABLE	NON REMARKABLE	NON REMARKABLE	NON REMARKABLE	NON REMARKABLE
2006	NON REMARKABLE	NON REMARKABLE	NON REMARKABLE	NON REMARKABLE	NON REMARKABLE	NON REMARKABLE	NON REMARKABLE
2007	NON REMARKABLE	NON REMARKABLE	NON REMARKABLE	NON REMARKABLE	NON REMARKABLE	NON REMARKABLE	NON REMARKABLE
2008	NON REMARKABLE	NON REMARKABLE	NON REMARKABLE	NON REMARKABLE	NON REMARKABLE	NON REMARKABLE	NON REMARKABLE
2009	NON REMARKABLE	NON REMARKABLE	NON REMARKABLE	NON REMARKABLE	NON REMARKABLE	NON REMARKABLE	NON REMARKABLE
2010	NON REMARKABLE	NON REMARKABLE	NON REMARKABLE	NON REMARKABLE	NON REMARKABLE	NON REMARKABLE	NON REMARKABLE
2011	NON REMARKABLE	NON REMARKABLE	NON REMARKABLE	NON REMARKABLE	NON REMARKABLE	NON REMARKABLE	NON REMARKABLE
2012	NON REMARKABLE	NON REMARKABLE	NON REMARKABLE	NON REMARKABLE	NON REMARKABLE	NON REMARKABLE	NON REMARKABLE
2013	NON REMARKABLE	NON REMARKABLE	NON REMARKABLE	NON REMARKABLE	NON REMARKABLE	NON REMARKABLE	NON REMARKABLE
2014	NON REMARKABLE	NON REMARKABLE	NON REMARKABLE	NON REMARKABLE	NON REMARKABLE	NON REMARKABLE	NON REMARKABLE
2015	NON REMARKABLE	NON REMARKABLE	NON REMARKABLE	NON REMARKABLE	NON REMARKABLE	NON REMARKABLE	NON REMARKABLE
2016	NON REMARKABLE	NON REMARKABLE	NON REMARKABLE	NON REMARKABLE	NON REMARKABLE	NON REMARKABLE	NON REMARKABLE
2017	NON REMARKABLE	NON REMARKABLE	NON REMARKABLE	NON REMARKABLE	NON REMARKABLE	NON REMARKABLE	NON REMARKABLE

STUDY NO. : 0918
ANIMAL : RAT F344/DuCr | Cr | j [F344/DuCr j]
REPORT TYPE : A1 104
SEX : FEMALE

CLINICAL OBSERVATION (TIME-RELATED)
ALL ANIMALS

Group Name Control

PAGE : 227

Animal ID-NO.	Administration 8- 7	Week-day 9- 7	10- 7	11- 7	12- 7	13- 7	14- 7
2001	NON REMARKABLE	NON REMARKABLE	NON REMARKABLE	NON REMARKABLE	NON REMARKABLE	NON REMARKABLE	NON REMARKABLE
2002	NON REMARKABLE	NON REMARKABLE	NON REMARKABLE	NON REMARKABLE	NON REMARKABLE	NON REMARKABLE	NON REMARKABLE
2003	NON REMARKABLE	NON REMARKABLE	NON REMARKABLE	NON REMARKABLE	NON REMARKABLE	NON REMARKABLE	NON REMARKABLE
2004	NON REMARKABLE	NON REMARKABLE	NON REMARKABLE	NON REMARKABLE	NON REMARKABLE	NON REMARKABLE	NON REMARKABLE
2005	NON REMARKABLE	NON REMARKABLE	NON REMARKABLE	NON REMARKABLE	NON REMARKABLE	NON REMARKABLE	NON REMARKABLE
2006	NON REMARKABLE	NON REMARKABLE	NON REMARKABLE	NON REMARKABLE	NON REMARKABLE	NON REMARKABLE	NON REMARKABLE
2007	NON REMARKABLE	NON REMARKABLE	NON REMARKABLE	NON REMARKABLE	NON REMARKABLE	NON REMARKABLE	NON REMARKABLE
2008	NON REMARKABLE	NON REMARKABLE	NON REMARKABLE	NON REMARKABLE	NON REMARKABLE	NON REMARKABLE	NON REMARKABLE
2009	NON REMARKABLE	NON REMARKABLE	NON REMARKABLE	NON REMARKABLE	NON REMARKABLE	NON REMARKABLE	NON REMARKABLE
2010	NON REMARKABLE	NON REMARKABLE	NON REMARKABLE	NON REMARKABLE	NON REMARKABLE	NON REMARKABLE	NON REMARKABLE
2011	NON REMARKABLE	NON REMARKABLE	NON REMARKABLE	NON REMARKABLE	NON REMARKABLE	NON REMARKABLE	NON REMARKABLE
2012	NON REMARKABLE	NON REMARKABLE	NON REMARKABLE	NON REMARKABLE	NON REMARKABLE	NON REMARKABLE	NON REMARKABLE
2013	NON REMARKABLE	NON REMARKABLE	NON REMARKABLE	NON REMARKABLE	NON REMARKABLE	NON REMARKABLE	NON REMARKABLE
2014	NON REMARKABLE	NON REMARKABLE	NON REMARKABLE	NON REMARKABLE	NON REMARKABLE	NON REMARKABLE	NON REMARKABLE
2015	NON REMARKABLE	NON REMARKABLE	NON REMARKABLE	NON REMARKABLE	NON REMARKABLE	NON REMARKABLE	NON REMARKABLE
2016	NON REMARKABLE	NON REMARKABLE	NON REMARKABLE	NON REMARKABLE	NON REMARKABLE	NON REMARKABLE	NON REMARKABLE
2017	NON REMARKABLE	NON REMARKABLE	NON REMARKABLE	NON REMARKABLE	NON REMARKABLE	NON REMARKABLE	NON REMARKABLE

STUDY NO. : 0918
ANIMAL : RAT F344/DuCr | Cr | j [F344/DuCr j]
REPORT TYPE : A1 104
SEX : FEMALE

CLINICAL OBSERVATION (TIME-RELATED)
ALL ANIMALS

Group Name Control

PAGE : 228

Animal ID-NO.	Administration 15- 7	Week-day 16- 7	17- 7	18- 7	19- 7	20- 7	21- 7
2001	NON REMARKABLE	NON REMARKABLE	NON REMARKABLE	NON REMARKABLE	NON REMARKABLE	NON REMARKABLE	NON REMARKABLE
2002	NON REMARKABLE	NON REMARKABLE	NON REMARKABLE	NON REMARKABLE	NON REMARKABLE	NON REMARKABLE	NON REMARKABLE
2003	NON REMARKABLE	NON REMARKABLE	NON REMARKABLE	NON REMARKABLE	NON REMARKABLE	NON REMARKABLE	NON REMARKABLE
2004	NON REMARKABLE	NON REMARKABLE	NON REMARKABLE	NON REMARKABLE	NON REMARKABLE	NON REMARKABLE	NON REMARKABLE
2005	NON REMARKABLE	NON REMARKABLE	NON REMARKABLE	NON REMARKABLE	NON REMARKABLE	NON REMARKABLE	NON REMARKABLE
2006	NON REMARKABLE	NON REMARKABLE	NON REMARKABLE	NON REMARKABLE	NON REMARKABLE	NON REMARKABLE	NON REMARKABLE
2007	NON REMARKABLE	NON REMARKABLE	NON REMARKABLE	NON REMARKABLE	NON REMARKABLE	NON REMARKABLE	NON REMARKABLE
2008	NON REMARKABLE	NON REMARKABLE	NON REMARKABLE	NON REMARKABLE	NON REMARKABLE	NON REMARKABLE	NON REMARKABLE
2009	NON REMARKABLE	NON REMARKABLE	NON REMARKABLE	NON REMARKABLE	NON REMARKABLE	NON REMARKABLE	NON REMARKABLE
2010	NON REMARKABLE	NON REMARKABLE	NON REMARKABLE	NON REMARKABLE	NON REMARKABLE	NON REMARKABLE	NON REMARKABLE
2011	NON REMARKABLE	NON REMARKABLE	NON REMARKABLE	NON REMARKABLE	NON REMARKABLE	NON REMARKABLE	NON REMARKABLE
2012	NON REMARKABLE	NON REMARKABLE	NON REMARKABLE	NON REMARKABLE	NON REMARKABLE	NON REMARKABLE	NON REMARKABLE
2013	NON REMARKABLE	NON REMARKABLE	NON REMARKABLE	NON REMARKABLE	NON REMARKABLE	NON REMARKABLE	NON REMARKABLE
2014	NON REMARKABLE	NON REMARKABLE	NON REMARKABLE	NON REMARKABLE	NON REMARKABLE	NON REMARKABLE	NON REMARKABLE
2015	NON REMARKABLE	NON REMARKABLE	NON REMARKABLE	NON REMARKABLE	NON REMARKABLE	NON REMARKABLE	NON REMARKABLE
2016	NON REMARKABLE	NON REMARKABLE	NON REMARKABLE	NON REMARKABLE	NON REMARKABLE	NON REMARKABLE	NON REMARKABLE
2017	NON REMARKABLE	NON REMARKABLE	NON REMARKABLE	NON REMARKABLE	NON REMARKABLE	NON REMARKABLE	NON REMARKABLE

STUDY NO. : 0918
ANIMAL : RAT F344/DuCr | Cr | j [F344/DuCr j]
REPORT TYPE : A1 104
SEX : FEMALE

CLINICAL OBSERVATION (TIME-RELATED)
ALL ANIMALS

Group Name Control

PAGE : 229

Animal ID-NO.	Administration 22- 7	Week-day 23- 7	24- 7	25- 7	26- 7	27- 7	28- 7
2001	NON REMARKABLE	NON REMARKABLE	NON REMARKABLE	NON REMARKABLE	NON REMARKABLE	NON REMARKABLE	NON REMARKABLE
2002	NON REMARKABLE	NON REMARKABLE	NON REMARKABLE	NON REMARKABLE	NON REMARKABLE	NON REMARKABLE	NON REMARKABLE
2003	NON REMARKABLE	NON REMARKABLE	NON REMARKABLE	NON REMARKABLE	NON REMARKABLE	NON REMARKABLE	NON REMARKABLE
2004	NON REMARKABLE	NON REMARKABLE	NON REMARKABLE	NON REMARKABLE	NON REMARKABLE	NON REMARKABLE	NON REMARKABLE
2005	NON REMARKABLE	NON REMARKABLE	NON REMARKABLE	NON REMARKABLE	NON REMARKABLE	NON REMARKABLE	NON REMARKABLE
2006	NON REMARKABLE	NON REMARKABLE	NON REMARKABLE	NON REMARKABLE	NON REMARKABLE	NON REMARKABLE	NON REMARKABLE
2007	NON REMARKABLE	NON REMARKABLE	NON REMARKABLE	NON REMARKABLE	NON REMARKABLE	NON REMARKABLE	NON REMARKABLE
2008	NON REMARKABLE	NON REMARKABLE	NON REMARKABLE	NON REMARKABLE	NON REMARKABLE	NON REMARKABLE	NON REMARKABLE
2009	NON REMARKABLE	NON REMARKABLE	NON REMARKABLE	NON REMARKABLE	NON REMARKABLE	NON REMARKABLE	NON REMARKABLE
2010	NON REMARKABLE	NON REMARKABLE	NON REMARKABLE	NON REMARKABLE	NON REMARKABLE	NON REMARKABLE	NON REMARKABLE
2011	NON REMARKABLE	NON REMARKABLE	NON REMARKABLE	NON REMARKABLE	NON REMARKABLE	NON REMARKABLE	NON REMARKABLE
2012	NON REMARKABLE	NON REMARKABLE	NON REMARKABLE	NON REMARKABLE	NON REMARKABLE	NON REMARKABLE	NON REMARKABLE
2013	NON REMARKABLE	NON REMARKABLE	NON REMARKABLE	NON REMARKABLE	NON REMARKABLE	NON REMARKABLE	NON REMARKABLE
2014	NON REMARKABLE	NON REMARKABLE	NON REMARKABLE	NON REMARKABLE	NON REMARKABLE	NON REMARKABLE	NON REMARKABLE
2015	NON REMARKABLE	NON REMARKABLE	NON REMARKABLE	NON REMARKABLE	NON REMARKABLE	NON REMARKABLE	NON REMARKABLE
2016	NON REMARKABLE	NON REMARKABLE	NON REMARKABLE	NON REMARKABLE	NON REMARKABLE	NON REMARKABLE	NON REMARKABLE
2017	NON REMARKABLE	NON REMARKABLE	NON REMARKABLE	NON REMARKABLE	NON REMARKABLE	NON REMARKABLE	NON REMARKABLE

STUDY NO. : 0918
 ANIMAL : RAT F344/DuCrI CrI j[F344/DuCr j]
 REPORT TYPE : A1 104
 SEX : FEMALE

CLINICAL OBSERVATION (TIME-RELATED)
 ALL ANIMALS

Group Name Control

Animal ID-NO.	Administration 29- 7	Week-day 30- 7	31- 7	32- 7	33- 7	34- 7	35- 7
2001	NON REMARKABLE	NON REMARKABLE	NON REMARKABLE	NON REMARKABLE	NON REMARKABLE	NON REMARKABLE	NON REMARKABLE
2002	NON REMARKABLE	NON REMARKABLE	NON REMARKABLE	NON REMARKABLE	NON REMARKABLE	NON REMARKABLE	NON REMARKABLE
2003	NON REMARKABLE	NON REMARKABLE	NON REMARKABLE	NON REMARKABLE	NON REMARKABLE	NON REMARKABLE	NON REMARKABLE
2004	NON REMARKABLE	NON REMARKABLE	NON REMARKABLE	NON REMARKABLE	NON REMARKABLE	NON REMARKABLE	NON REMARKABLE
2005	NON REMARKABLE	NON REMARKABLE	NON REMARKABLE	NON REMARKABLE	NON REMARKABLE	NON REMARKABLE	NON REMARKABLE
2006	NON REMARKABLE	NON REMARKABLE	NON REMARKABLE	NON REMARKABLE	NON REMARKABLE	NON REMARKABLE	NON REMARKABLE
2007	NON REMARKABLE	NON REMARKABLE	NON REMARKABLE	NON REMARKABLE	NON REMARKABLE	NON REMARKABLE	NON REMARKABLE
2008	NON REMARKABLE	NON REMARKABLE	NON REMARKABLE	NON REMARKABLE	NON REMARKABLE	NON REMARKABLE	NON REMARKABLE
2009	NON REMARKABLE	NON REMARKABLE	NON REMARKABLE	CATARACT d	CATARACT d	CATARACT d	CATARACT d
2010	NON REMARKABLE	NON REMARKABLE	NON REMARKABLE	NON REMARKABLE	NON REMARKABLE	NON REMARKABLE	NON REMARKABLE
2011	NON REMARKABLE	NON REMARKABLE	NON REMARKABLE	NON REMARKABLE	NON REMARKABLE	NON REMARKABLE	NON REMARKABLE
2012	NON REMARKABLE	NON REMARKABLE	NON REMARKABLE	NON REMARKABLE	NON REMARKABLE	NON REMARKABLE	NON REMARKABLE
2013	NON REMARKABLE	NON REMARKABLE	NON REMARKABLE	NON REMARKABLE	NON REMARKABLE	NON REMARKABLE	NON REMARKABLE
2014	NON REMARKABLE	NON REMARKABLE	NON REMARKABLE	NON REMARKABLE	NON REMARKABLE	NON REMARKABLE	NON REMARKABLE
2015	NON REMARKABLE	NON REMARKABLE	NON REMARKABLE	NON REMARKABLE	NON REMARKABLE	NON REMARKABLE	NON REMARKABLE
2016	NON REMARKABLE	NON REMARKABLE	NON REMARKABLE	NON REMARKABLE	NON REMARKABLE	NON REMARKABLE	NON REMARKABLE
2017	NON REMARKABLE	NON REMARKABLE	NON REMARKABLE	NON REMARKABLE	NON REMARKABLE	NON REMARKABLE	NON REMARKABLE

STUDY NO. : 0918
 ANIMAL : RAT F344/DuCrI CrI j[F344/DuCr j]
 REPORT TYPE : A1 104
 SEX : FEMALE

CLINICAL OBSERVATION (TIME-RELATED)
 ALL ANIMALS

Group Name Control

Animal ID-NO.	Administration 36- 7	Week-day 37- 7	38- 7	39- 7	40- 7	41- 7	42- 7
2001	NON REMARKABLE	NON REMARKABLE	NON REMARKABLE	NON REMARKABLE	NON REMARKABLE	NON REMARKABLE	NON REMARKABLE
2002	NON REMARKABLE	NON REMARKABLE	NON REMARKABLE	NON REMARKABLE	NON REMARKABLE	NON REMARKABLE	NON REMARKABLE
2003	NON REMARKABLE	NON REMARKABLE	NON REMARKABLE	NON REMARKABLE	NON REMARKABLE	NON REMARKABLE	NON REMARKABLE
2004	NON REMARKABLE	NON REMARKABLE	NON REMARKABLE	NON REMARKABLE	NON REMARKABLE	NON REMARKABLE	NON REMARKABLE
2005	NON REMARKABLE	NON REMARKABLE	NON REMARKABLE	NON REMARKABLE	NON REMARKABLE	NON REMARKABLE	NON REMARKABLE
2006	NON REMARKABLE	NON REMARKABLE	NON REMARKABLE	NON REMARKABLE	NON REMARKABLE	NON REMARKABLE	NON REMARKABLE
2007	NON REMARKABLE	NON REMARKABLE	NON REMARKABLE	NON REMARKABLE	NON REMARKABLE	NON REMARKABLE	NON REMARKABLE
2008	NON REMARKABLE	NON REMARKABLE	NON REMARKABLE	NON REMARKABLE	NON REMARKABLE	NON REMARKABLE	NON REMARKABLE
2009	CATARACT d	CATARACT d	CATARACT d	CATARACT d	CATARACT d	CATARACT d	CATARACT d
2010	NON REMARKABLE	NON REMARKABLE	NON REMARKABLE	NON REMARKABLE	NON REMARKABLE	NON REMARKABLE	NON REMARKABLE
2011	NON REMARKABLE	NON REMARKABLE	NON REMARKABLE	NON REMARKABLE	NON REMARKABLE	NON REMARKABLE	NON REMARKABLE
2012	NON REMARKABLE	NON REMARKABLE	NON REMARKABLE	NON REMARKABLE	NON REMARKABLE	NON REMARKABLE	NON REMARKABLE
2013	NON REMARKABLE	NON REMARKABLE	NON REMARKABLE	NON REMARKABLE	NON REMARKABLE	NON REMARKABLE	NON REMARKABLE
2014	NON REMARKABLE	NON REMARKABLE	NON REMARKABLE	NON REMARKABLE	NON REMARKABLE	NON REMARKABLE	NON REMARKABLE
2015	NON REMARKABLE	NON REMARKABLE	NON REMARKABLE	NON REMARKABLE	NON REMARKABLE	NON REMARKABLE	NON REMARKABLE
2016	NON REMARKABLE	NON REMARKABLE	NON REMARKABLE	NON REMARKABLE	NON REMARKABLE	NON REMARKABLE	NON REMARKABLE
2017	NON REMARKABLE	NON REMARKABLE	NON REMARKABLE	NON REMARKABLE	NON REMARKABLE	NON REMARKABLE	NON REMARKABLE

STUDY NO. : 0918
 ANIMAL : RAT F344/DuCrI CrI j[F344/DuCr j]
 REPORT TYPE : A1 104
 SEX : FEMALE

CLINICAL OBSERVATION (TIME-RELATED)
 ALL ANIMALS

Group Name Control

Animal ID-NO.	Administration 43- 7	Week-day 44- 7	45- 7	46- 7	47- 7	48- 7	49- 7
2001	NON REMARKABLE	NON REMARKABLE	NON REMARKABLE	NON REMARKABLE	NON REMARKABLE	NON REMARKABLE	NON REMARKABLE
2002	NON REMARKABLE	NON REMARKABLE	NON REMARKABLE	NON REMARKABLE	NON REMARKABLE	NON REMARKABLE	NON REMARKABLE
2003	NON REMARKABLE	NON REMARKABLE	NON REMARKABLE	NON REMARKABLE	NON REMARKABLE	CATARACT e	CATARACT e
2004	NON REMARKABLE	NON REMARKABLE	NON REMARKABLE	NON REMARKABLE	NON REMARKABLE	NON REMARKABLE	NON REMARKABLE
2005	NON REMARKABLE	NON REMARKABLE	NON REMARKABLE	NON REMARKABLE	NON REMARKABLE	NON REMARKABLE	NON REMARKABLE
2006	NON REMARKABLE	NON REMARKABLE	NON REMARKABLE	NON REMARKABLE	NON REMARKABLE	NON REMARKABLE	NON REMARKABLE
2007	NON REMARKABLE	NON REMARKABLE	NON REMARKABLE	NON REMARKABLE	NON REMARKABLE	NON REMARKABLE	NON REMARKABLE
2008	NON REMARKABLE	NON REMARKABLE	NON REMARKABLE	NON REMARKABLE	NON REMARKABLE	NON REMARKABLE	NON REMARKABLE
2009	CATARACT d	CATARACT d	CATARACT d	CATARACT d	CATARACT d	CATARACT d	CATARACT d
2010	NON REMARKABLE	NON REMARKABLE	NON REMARKABLE	NON REMARKABLE	NON REMARKABLE	NON REMARKABLE	NON REMARKABLE
2011	NON REMARKABLE	NON REMARKABLE	NON REMARKABLE	NON REMARKABLE	NON REMARKABLE	NON REMARKABLE	NON REMARKABLE
2012	NON REMARKABLE	NON REMARKABLE	NON REMARKABLE	NON REMARKABLE	NON REMARKABLE	NON REMARKABLE	NON REMARKABLE
2013	NON REMARKABLE	NON REMARKABLE	NON REMARKABLE	NON REMARKABLE	NON REMARKABLE	NON REMARKABLE	NON REMARKABLE
2014	NON REMARKABLE	NON REMARKABLE	NON REMARKABLE	NON REMARKABLE	NON REMARKABLE	NON REMARKABLE	NON REMARKABLE
2015	NON REMARKABLE	NON REMARKABLE	NON REMARKABLE	NON REMARKABLE	NON REMARKABLE	NON REMARKABLE	NON REMARKABLE
2016	NON REMARKABLE	NON REMARKABLE	NON REMARKABLE	NON REMARKABLE	NON REMARKABLE	NON REMARKABLE	NON REMARKABLE
2017	NON REMARKABLE	NON REMARKABLE	NON REMARKABLE	NON REMARKABLE	NON REMARKABLE	NON REMARKABLE	NON REMARKABLE

STUDY NO. : 0918
 ANIMAL : RAT F344/DuCrI CrI j[F344/DuCr j]
 REPORT TYPE : A1 104
 SEX : FEMALE

CLINICAL OBSERVATION (TIME-RELATED)
 ALL ANIMALS

Group Name Control

Animal ID-NO.	Administration 50- 7	Week-day 51- 7	52- 7	53- 7	54- 7	55- 7	56- 7
2001	NON REMARKABLE	NON REMARKABLE	NON REMARKABLE	NON REMARKABLE	NON REMARKABLE	NON REMARKABLE	NON REMARKABLE
2002	NON REMARKABLE	NON REMARKABLE	NON REMARKABLE	NON REMARKABLE	NON REMARKABLE	NON REMARKABLE	NON REMARKABLE
2003	CATARACT e	CATARACT e	CATARACT e	CATARACT e	CATARACT e	CATARACT e	CATARACT e
2004	NON REMARKABLE	NON REMARKABLE	NON REMARKABLE	NON REMARKABLE	NON REMARKABLE	NON REMARKABLE	NON REMARKABLE
2005	NON REMARKABLE	NON REMARKABLE	NON REMARKABLE	NON REMARKABLE	NON REMARKABLE	NON REMARKABLE	NON REMARKABLE
2006	NON REMARKABLE	NON REMARKABLE	NON REMARKABLE	NON REMARKABLE	NON REMARKABLE	NON REMARKABLE	NON REMARKABLE
2007	NON REMARKABLE	NON REMARKABLE	NON REMARKABLE	NON REMARKABLE	NON REMARKABLE	NON REMARKABLE	NON REMARKABLE
2008	NON REMARKABLE	NON REMARKABLE	NON REMARKABLE	NON REMARKABLE	NON REMARKABLE	NON REMARKABLE	NON REMARKABLE
2009	CATARACT d	CATARACT d	CATARACT d	CATARACT d	CATARACT d	CATARACT d	CATARACT d
2010	NON REMARKABLE	NON REMARKABLE	NON REMARKABLE	NON REMARKABLE	NON REMARKABLE	NON REMARKABLE	NON REMARKABLE
2011	NON REMARKABLE	NON REMARKABLE	NON REMARKABLE	NON REMARKABLE	NON REMARKABLE	NON REMARKABLE	NON REMARKABLE
2012	NON REMARKABLE	NON REMARKABLE	NON REMARKABLE	NON REMARKABLE	NON REMARKABLE	NON REMARKABLE	NON REMARKABLE
2013	NON REMARKABLE	NON REMARKABLE	NON REMARKABLE	NON REMARKABLE	NON REMARKABLE	NON REMARKABLE	NON REMARKABLE
2014	NON REMARKABLE	NON REMARKABLE	NON REMARKABLE	NON REMARKABLE	NON REMARKABLE	NON REMARKABLE	NON REMARKABLE
2015	NON REMARKABLE	NON REMARKABLE	NON REMARKABLE	NON REMARKABLE	NON REMARKABLE	NON REMARKABLE	NON REMARKABLE
2016	NON REMARKABLE	NON REMARKABLE	NON REMARKABLE	NON REMARKABLE	NON REMARKABLE	NON REMARKABLE	NON REMARKABLE
2017	NON REMARKABLE	NON REMARKABLE	NON REMARKABLE	NON REMARKABLE	NON REMARKABLE	NON REMARKABLE	NON REMARKABLE

STUDY NO. : 0918
 ANIMAL : RAT F344/DuCrI CrIj[F344/DuCrj]
 REPORT TYPE : A1 104
 SEX : FEMALE

CLINICAL OBSERVATION (TIME-RELATED)
 ALL ANIMALS

Group Name Control

Animal ID-NO.	Administration 57- 7	Week-day 58- 7	59- 7	60- 7	61- 7	62- 7	63- 7
2001	NON REMARKABLE	NON REMARKABLE	NON REMARKABLE	NON REMARKABLE	NON REMARKABLE	NON REMARKABLE	NON REMARKABLE
2002	NON REMARKABLE	NON REMARKABLE	NON REMARKABLE	NON REMARKABLE	NON REMARKABLE	NON REMARKABLE	NON REMARKABLE
2003	CATARACT e	CATARACT e	CATARACT e	CATARACT e	CATARACT e	CATARACT e	CATARACT e
2004	NON REMARKABLE	NON REMARKABLE	NON REMARKABLE	NON REMARKABLE	NON REMARKABLE	NON REMARKABLE	NON REMARKABLE
2005	NON REMARKABLE	NON REMARKABLE	NON REMARKABLE	NON REMARKABLE	NON REMARKABLE	NON REMARKABLE	NON REMARKABLE
2006	NON REMARKABLE	NON REMARKABLE	NON REMARKABLE	NON REMARKABLE	NON REMARKABLE	NON REMARKABLE	NON REMARKABLE
2007	NON REMARKABLE	NON REMARKABLE	NON REMARKABLE	NON REMARKABLE	NON REMARKABLE	NON REMARKABLE	NON REMARKABLE
2008	NON REMARKABLE	NON REMARKABLE	NON REMARKABLE	NON REMARKABLE	NON REMARKABLE	NON REMARKABLE	NON REMARKABLE
2009	CATARACT d	CATARACT d	CATARACT d	CATARACT d	CATARACT d	CATARACT d	CATARACT d
2010	NON REMARKABLE	NON REMARKABLE	NON REMARKABLE	NON REMARKABLE	NON REMARKABLE	NON REMARKABLE	NON REMARKABLE
2011	NON REMARKABLE	NON REMARKABLE	NON REMARKABLE	NON REMARKABLE	NON REMARKABLE	NON REMARKABLE	NON REMARKABLE
2012	NON REMARKABLE	NON REMARKABLE	NON REMARKABLE	NON REMARKABLE	NON REMARKABLE	NON REMARKABLE	NON REMARKABLE
2013	NON REMARKABLE	NON REMARKABLE	NON REMARKABLE	NON REMARKABLE	NON REMARKABLE	NON REMARKABLE	NON REMARKABLE
2014	NON REMARKABLE	NON REMARKABLE	NON REMARKABLE	NON REMARKABLE	NON REMARKABLE	NON REMARKABLE	NON REMARKABLE
2015	NON REMARKABLE	NON REMARKABLE	NON REMARKABLE	NON REMARKABLE	NON REMARKABLE	NON REMARKABLE	NON REMARKABLE
2016	NON REMARKABLE	NON REMARKABLE	NON REMARKABLE	NON REMARKABLE	NON REMARKABLE	NON REMARKABLE	NON REMARKABLE
2017	NON REMARKABLE	NON REMARKABLE	NON REMARKABLE	NON REMARKABLE	NON REMARKABLE	NON REMARKABLE	NON REMARKABLE

STUDY NO. : 0918
ANIMAL : RAT F344/DuCrI CrI j[F344/DuCr j]
REPORT TYPE : A1 104
SEX : FEMALE

CLINICAL OBSERVATION (TIME-RELATED)
ALL ANIMALS

Group Name Control

Animal ID-NO.	Administration 64- 7	Week-day 65- 7	66- 7	67- 7	68- 7	69- 7	70- 7
2001	NON REMARKABLE	NON REMARKABLE	NON REMARKABLE	NON REMARKABLE	NON REMARKABLE	NON REMARKABLE	NON REMARKABLE
2002	NON REMARKABLE	NON REMARKABLE	NON REMARKABLE	NON REMARKABLE	NON REMARKABLE	NON REMARKABLE	NON REMARKABLE
2003	CATARACT e	CATARACT e	CATARACT e	CATARACT e	CATARACT e	CATARACT e	CATARACT e
2004	NON REMARKABLE	NON REMARKABLE	NON REMARKABLE	NON REMARKABLE	NON REMARKABLE	NON REMARKABLE	NON REMARKABLE
2005	NON REMARKABLE	NON REMARKABLE	NON REMARKABLE	NON REMARKABLE	NON REMARKABLE	NON REMARKABLE	NON REMARKABLE
2006	NON REMARKABLE	NON REMARKABLE	NON REMARKABLE	NON REMARKABLE	NON REMARKABLE	NON REMARKABLE	NON REMARKABLE
2007	NON REMARKABLE	NON REMARKABLE	NON REMARKABLE	NON REMARKABLE	NON REMARKABLE	NON REMARKABLE	NON REMARKABLE
2008	NON REMARKABLE	NON REMARKABLE	NON REMARKABLE	NON REMARKABLE	NON REMARKABLE	NON REMARKABLE	NON REMARKABLE
2009	CATARACT d	CATARACT d	CATARACT d	CATARACT d	CATARACT d	CATARACT d	CATARACT d
2010	NON REMARKABLE	NON REMARKABLE	NON REMARKABLE	NON REMARKABLE	NON REMARKABLE	NON REMARKABLE	NON REMARKABLE
2011	EXTERNAL MASS M. NOSE 3b	EXTERNAL MASS M. NOSE 3b	EXTERNAL MASS M. NOSE 3b	EXTERNAL MASS M. NOSE 3b	EXTERNAL MASS M. NOSE 3b	EXTERNAL MASS M. NOSE 3b	EXTERNAL MASS M. NOSE 3b
2012	NON REMARKABLE	NON REMARKABLE	NON REMARKABLE	NON REMARKABLE	NON REMARKABLE	NON REMARKABLE	NON REMARKABLE
2013	NON REMARKABLE	NON REMARKABLE	NON REMARKABLE	NON REMARKABLE	NON REMARKABLE	NON REMARKABLE	NON REMARKABLE
2014	NON REMARKABLE	NON REMARKABLE	NON REMARKABLE	NON REMARKABLE	NON REMARKABLE	NON REMARKABLE	NON REMARKABLE
2015	NON REMARKABLE	NON REMARKABLE	NON REMARKABLE	NON REMARKABLE	NON REMARKABLE	NON REMARKABLE	NON REMARKABLE
2016	NON REMARKABLE	NON REMARKABLE	NON REMARKABLE	NON REMARKABLE	NON REMARKABLE	NON REMARKABLE	NON REMARKABLE
2017	NON REMARKABLE	NON REMARKABLE	NON REMARKABLE	NON REMARKABLE	NON REMARKABLE	NON REMARKABLE	NON REMARKABLE

STUDY NO. : 0918
ANIMAL : RAT F344/DuCrI CrI j[F344/DuCr j]
REPORT TYPE : A1 104
SEX : FEMALE

CLINICAL OBSERVATION (TIME-RELATED)
ALL ANIMALS

Group Name Control

Animal ID-NO.	Administration 71- 7	Week-day 72- 7	73- 7	74- 7	75- 7	76- 7	77- 7
2001	NON REMARKABLE	NON REMARKABLE	NON REMARKABLE	NON REMARKABLE	NON REMARKABLE	NON REMARKABLE	NON REMARKABLE
2002	NON REMARKABLE	NON REMARKABLE	NON REMARKABLE	NON REMARKABLE	NON REMARKABLE	NON REMARKABLE	NON REMARKABLE
2003	CATARACT e	CATARACT e	CATARACT e	CATARACT e	CATARACT e	CATARACT e	CATARACT e
2004	NON REMARKABLE	NON REMARKABLE	NON REMARKABLE	NON REMARKABLE	NON REMARKABLE	NON REMARKABLE	NON REMARKABLE
2005	NON REMARKABLE	NON REMARKABLE	NON REMARKABLE	NON REMARKABLE	NON REMARKABLE	NON REMARKABLE	NON REMARKABLE
2006	NON REMARKABLE	NON REMARKABLE	NON REMARKABLE	NON REMARKABLE	NON REMARKABLE	NON REMARKABLE	NON REMARKABLE
2007	NON REMARKABLE	NON REMARKABLE	NON REMARKABLE	NON REMARKABLE	NON REMARKABLE	NON REMARKABLE	NON REMARKABLE
2008	NON REMARKABLE	NON REMARKABLE	NON REMARKABLE	NON REMARKABLE	NON REMARKABLE	NON REMARKABLE	NON REMARKABLE
2009	CATARACT d	CATARACT d	CATARACT d	CATARACT d	CATARACT d	CATARACT d	CATARACT d
2010	NON REMARKABLE	NON REMARKABLE	NON REMARKABLE	NON REMARKABLE	NON REMARKABLE	NON REMARKABLE	NON REMARKABLE
2011	EXTERNAL MASS M. NOSE 3b	EXTERNAL MASS M. NOSE 3b	EXTERNAL MASS M. NOSE 3b	EXTERNAL MASS M. NOSE 3b	EXTERNAL MASS M. NOSE 3b	EXTERNAL MASS M. NOSE 4b	EXTERNAL MASS M. NOSE 4c
2012	NON REMARKABLE	NON REMARKABLE	NON REMARKABLE	NON REMARKABLE	NON REMARKABLE	NON REMARKABLE	NON REMARKABLE
2013	NON REMARKABLE	NON REMARKABLE	NON REMARKABLE	NON REMARKABLE	NON REMARKABLE	NON REMARKABLE	NON REMARKABLE
2014	NON REMARKABLE	NON REMARKABLE	NON REMARKABLE	NON REMARKABLE	NON REMARKABLE	NON REMARKABLE	NON REMARKABLE
2015	NON REMARKABLE	NON REMARKABLE	NON REMARKABLE	NON REMARKABLE	NON REMARKABLE	NON REMARKABLE	NON REMARKABLE
2016	NON REMARKABLE	NON REMARKABLE	NON REMARKABLE	NON REMARKABLE	NON REMARKABLE	NON REMARKABLE	NON REMARKABLE
2017	NON REMARKABLE	NON REMARKABLE	NON REMARKABLE	NON REMARKABLE	NON REMARKABLE	NON REMARKABLE	NON REMARKABLE

STUDY NO. : 0918
ANIMAL : RAT F344/DuCrI CrIj[F344/DuCrj]
REPORT TYPE : A1 104
SEX : FEMALE

CLINICAL OBSERVATION (TIME-RELATED)
ALL ANIMALS

Group Name Control

Animal ID-NO.	Administration 78- 7	Week-day 79- 7	80- 7	81- 7	82- 7	83- 7	84- 7
2001	NON REMARKABLE	NON REMARKABLE	NON REMARKABLE	NON REMARKABLE	NON REMARKABLE	NON REMARKABLE	NON REMARKABLE
2002	NON REMARKABLE	NON REMARKABLE	NON REMARKABLE	NON REMARKABLE	NON REMARKABLE	NON REMARKABLE	NON REMARKABLE
2003	CATARACT e	CATARACT e	CATARACT e	CATARACT e	CATARACT e	CATARACT e	CATARACT e
2004	NON REMARKABLE	NON REMARKABLE	NON REMARKABLE	NON REMARKABLE	NON REMARKABLE	NON REMARKABLE	NON REMARKABLE
2005	NON REMARKABLE	NON REMARKABLE	NON REMARKABLE	NON REMARKABLE	NON REMARKABLE	NON REMARKABLE	NON REMARKABLE
2006	NON REMARKABLE	NON REMARKABLE	NON REMARKABLE	NON REMARKABLE	NON REMARKABLE	NON REMARKABLE	NON REMARKABLE
2007	NON REMARKABLE	NON REMARKABLE	NON REMARKABLE	NON REMARKABLE	NON REMARKABLE	NON REMARKABLE	NON REMARKABLE
2008	NON REMARKABLE	NON REMARKABLE	NON REMARKABLE	NON REMARKABLE	NON REMARKABLE	NON REMARKABLE	NON REMARKABLE
2009	CATARACT d	CATARACT d	CATARACT d	CATARACT d	CATARACT d	CATARACT d	CATARACT d
2010	NON REMARKABLE	NON REMARKABLE	NON REMARKABLE	NON REMARKABLE	NON REMARKABLE	NON REMARKABLE	NON REMARKABLE
2011	EXTERNAL MASS M. NOSE 4c	EXTERNAL MASS M. NOSE 4c	EXTERNAL MASS M. NOSE 4c	EXTERNAL MASS M. NOSE 4c	EXTERNAL MASS M. NOSE 4c	EXTERNAL MASS M. NOSE 4c	EXTERNAL MASS M. NOSE 4c
2012	NON REMARKABLE	NON REMARKABLE	NON REMARKABLE	NON REMARKABLE	NON REMARKABLE	NON REMARKABLE	NON REMARKABLE
2013	NON REMARKABLE	NON REMARKABLE	NON REMARKABLE	NON REMARKABLE	NON REMARKABLE	NON REMARKABLE	NON REMARKABLE
2014	NON REMARKABLE	NON REMARKABLE	NON REMARKABLE	NON REMARKABLE	NON REMARKABLE	NON REMARKABLE	NON REMARKABLE
2015	NON REMARKABLE	NON REMARKABLE	NON REMARKABLE	NON REMARKABLE	NON REMARKABLE	NON REMARKABLE	NON REMARKABLE
2016	NON REMARKABLE	NON REMARKABLE	NON REMARKABLE	NON REMARKABLE	NON REMARKABLE	NON REMARKABLE	NON REMARKABLE
2017	NON REMARKABLE	NON REMARKABLE	NON REMARKABLE	NON REMARKABLE	NON REMARKABLE	NON REMARKABLE	NON REMARKABLE

STUDY NO. : 0918
ANIMAL : RAT F344/DuCrI CrIj[F344/DuCrj]
REPORT TYPE : A1 104
SEX : FEMALE

CLINICAL OBSERVATION (TIME-RELATED)
ALL ANIMALS

Group Name Control

Animal ID-NO.	Administration 85- 7	Week-day 86- 7	87- 7	88- 7	89- 7	90- 7	91- 7
2001	NON REMARKABLE	NON REMARKABLE	NON REMARKABLE	NON REMARKABLE	NON REMARKABLE	NON REMARKABLE	NON REMARKABLE
2002	NON REMARKABLE	NON REMARKABLE	NON REMARKABLE	NON REMARKABLE	NON REMARKABLE	NON REMARKABLE	NON REMARKABLE
2003	CATARACT e	CATARACT e	CATARACT e	CATARACT e	CATARACT e	CATARACT e	CATARACT e
2004	NON REMARKABLE	NON REMARKABLE	NON REMARKABLE	NON REMARKABLE	NON REMARKABLE	NON REMARKABLE	NON REMARKABLE
2005	NON REMARKABLE	NON REMARKABLE	NON REMARKABLE	NON REMARKABLE	NON REMARKABLE	NON REMARKABLE	NON REMARKABLE
2006	NON REMARKABLE	NON REMARKABLE	NON REMARKABLE	NON REMARKABLE	NON REMARKABLE	NON REMARKABLE	NON REMARKABLE
2007	NON REMARKABLE	NON REMARKABLE	NON REMARKABLE	NON REMARKABLE	NON REMARKABLE	NON REMARKABLE	NON REMARKABLE
2008	NON REMARKABLE	NON REMARKABLE	NON REMARKABLE	NON REMARKABLE	NON REMARKABLE	NON REMARKABLE	NON REMARKABLE
2009	CATARACT d	CATARACT d	CATARACT d	CATARACT d	CATARACT d ANEMIA	CATARACT d ANEMIA	CATARACT d ANEMIA
2010	NON REMARKABLE	NON REMARKABLE	NON REMARKABLE	NON REMARKABLE	NON REMARKABLE	NON REMARKABLE	NON REMARKABLE
2011	EXTERNAL MASS M. NOSE 4c	EXTERNAL MASS M. NOSE 4c	EXTERNAL MASS M. NOSE 4c	EXTERNAL MASS M. NOSE 4c	EXTERNAL MASS M. NOSE 4c	EXTERNAL MASS M. NOSE 4c	EXTERNAL MASS M. NOSE 4c
2012	NON REMARKABLE	NON REMARKABLE	NON REMARKABLE	NON REMARKABLE	NON REMARKABLE	NON REMARKABLE	NON REMARKABLE
2013	NON REMARKABLE	NON REMARKABLE	NON REMARKABLE	NON REMARKABLE	NON REMARKABLE	NON REMARKABLE	NON REMARKABLE
2014	NON REMARKABLE	NON REMARKABLE	NON REMARKABLE	NON REMARKABLE	NON REMARKABLE	NON REMARKABLE	NON REMARKABLE
2015	NON REMARKABLE	NON REMARKABLE	NON REMARKABLE	NON REMARKABLE	NON REMARKABLE	NON REMARKABLE	NON REMARKABLE
2016	EXTERNAL MASS M. EYE 1	EXTERNAL MASS M. EYE 1	EXTERNAL MASS M. EYE 1	EXTERNAL MASS M. EYE 1	CORNEAL EDEMA d	CORNEAL EDEMA d	CORNEAL EDEMA d
2017	NON REMARKABLE	NON REMARKABLE	NON REMARKABLE	NON REMARKABLE	NON REMARKABLE	NON REMARKABLE	NON REMARKABLE

STUDY NO. : 0918
ANIMAL : RAT F344/DuCrI CrI j[F344/DuCrj]
REPORT TYPE : A1 104
SEX : FEMALE

CLINICAL OBSERVATION (TIME-RELATED)
ALL ANIMALS

Animal ID-NO.	Administration 92- 7	Group Name	Control	Week-day	93- 7	94- 7	95- 7	96- 7	97- 7	98- 7
2001	NON REMARKABLE				NON REMARKABLE	NON REMARKABLE	NON REMARKABLE	NON REMARKABLE	NON REMARKABLE	NON REMARKABLE
2002	NON REMARKABLE				NON REMARKABLE	NON REMARKABLE	NON REMARKABLE	NON REMARKABLE	NON REMARKABLE	NON REMARKABLE
2003	CATARACT e				CATARACT e	CATARACT e	CATARACT e	CATARACT e	CATARACT e	CATARACT e
2004	NON REMARKABLE				NON REMARKABLE	NON REMARKABLE	NON REMARKABLE	NON REMARKABLE	NON REMARKABLE	NON REMARKABLE
2005	NON REMARKABLE				NON REMARKABLE	NON REMARKABLE	NON REMARKABLE	NON REMARKABLE	NON REMARKABLE	NON REMARKABLE
2006	NON REMARKABLE				NON REMARKABLE	NON REMARKABLE	NON REMARKABLE	NON REMARKABLE	NON REMARKABLE	NON REMARKABLE
2007	NON REMARKABLE				NON REMARKABLE	NON REMARKABLE	NON REMARKABLE	NON REMARKABLE	NON REMARKABLE	NON REMARKABLE
2008	NON REMARKABLE				NON REMARKABLE	NON REMARKABLE	NON REMARKABLE	NON REMARKABLE	NON REMARKABLE	NON REMARKABLE
2009	CATARACT d ANEMIA VAGINAL PROLAPSE				CATARACT d ANEMIA VAGINAL PROLAPSE	SOILED og CATARACT d ANEMIA VAGINAL PROLAPSE	MORIBUND (95-3)	ALREADY DEAD	ALREADY DEAD	ALREADY DEAD
2010	NON REMARKABLE				NON REMARKABLE	NON REMARKABLE	NON REMARKABLE	NON REMARKABLE	NON REMARKABLE	NON REMARKABLE
2011	EXTERNAL MASS M. NOSE 4c				EXTERNAL MASS M. NOSE 4c	EXTERNAL MASS M. NOSE 4c	EXTERNAL MASS M. NOSE 4c	EXTERNAL MASS M. NOSE 4c	EXTERNAL MASS M. NOSE 4c	EXTERNAL MASS M. NOSE 4c
2012	NON REMARKABLE				NON REMARKABLE	NON REMARKABLE	NON REMARKABLE	NON REMARKABLE	NON REMARKABLE	NON REMARKABLE
2013	NON REMARKABLE				NON REMARKABLE	NON REMARKABLE	NON REMARKABLE	NON REMARKABLE	NON REMARKABLE	NON REMARKABLE
2014	NON REMARKABLE				NON REMARKABLE	NON REMARKABLE	NON REMARKABLE	NON REMARKABLE	NON REMARKABLE	NON REMARKABLE
2015	NON REMARKABLE				NON REMARKABLE	NON REMARKABLE	NON REMARKABLE	NON REMARKABLE	NON REMARKABLE	NON REMARKABLE
2016	CORNEAL EDEMA d				CORNEAL EDEMA d	CORNEAL EDEMA d	CORNEAL EDEMA d	CORNEAL EDEMA d	CORNEAL EDEMA d	CORNEAL EDEMA d
2017	NON REMARKABLE				NON REMARKABLE	NON REMARKABLE	NON REMARKABLE	NON REMARKABLE	NON REMARKABLE	NON REMARKABLE

STUDY NO. : 0918
ANIMAL : RAT F344/DuCrI CrIj [F344/DuCrj]
REPORT TYPE : A1 104
SEX : FEMALE

CLINICAL OBSERVATION (TIME-RELATED)
ALL ANIMALS

Group Name Control

Animal ID-NO.	Administration 99- 7	Week-day 100- 7	101- 7	102- 7	103- 7	104- 7
2001	NON REMARKABLE	ANEMIA	ANEMIA IRREGULAR BREATHING	MORIBUND (102-7)	ALREADY DEAD	ALREADY DEAD
2002	NON REMARKABLE	NON REMARKABLE	NON REMARKABLE	NON REMARKABLE	NON REMARKABLE	NON REMARKABLE
2003	CATARACT e	CATARACT e	CATARACT e	CATARACT e	CATARACT e	CATARACT e
2004	NON REMARKABLE	NON REMARKABLE	NON REMARKABLE	NON REMARKABLE	NON REMARKABLE	NON REMARKABLE
2005	NON REMARKABLE	NON REMARKABLE	NON REMARKABLE	NON REMARKABLE	NON REMARKABLE	NON REMARKABLE
2006	NON REMARKABLE	NON REMARKABLE	NON REMARKABLE	NON REMARKABLE	NON REMARKABLE	NON REMARKABLE
2007	NON REMARKABLE	NON REMARKABLE	NON REMARKABLE	NON REMARKABLE	NON REMARKABLE	NON REMARKABLE
2008	NON REMARKABLE	NON REMARKABLE	NON REMARKABLE	NON REMARKABLE	NON REMARKABLE	NON REMARKABLE
2009	ALREADY DEAD	ALREADY DEAD	ALREADY DEAD	ALREADY DEAD	ALREADY DEAD	ALREADY DEAD
2010	NON REMARKABLE	NON REMARKABLE	NON REMARKABLE	NON REMARKABLE	NON REMARKABLE	NON REMARKABLE
2011	EXTERNAL MASS M. NOSE 4c	EXTERNAL MASS M. NOSE 4c	EXTERNAL MASS M. NOSE 4c	EXTERNAL MASS M. NOSE 4d	EXTERNAL MASS M. NOSE 4d	EXTERNAL MASS M. NOSE 4d
2012	NON REMARKABLE	NON REMARKABLE	NON REMARKABLE	NON REMARKABLE	NON REMARKABLE	NON REMARKABLE
2013	NON REMARKABLE	NON REMARKABLE	NON REMARKABLE	NON REMARKABLE	NON REMARKABLE	NON REMARKABLE
2014	NON REMARKABLE	NON REMARKABLE	NON REMARKABLE	NON REMARKABLE	NON REMARKABLE	NON REMARKABLE
2015	NON REMARKABLE	NON REMARKABLE	NON REMARKABLE	NON REMARKABLE	NON REMARKABLE	NON REMARKABLE
2016	CORNEAL EDEMA d	CORNEAL EDEMA d	CORNEAL EDEMA d	CORNEAL EDEMA d	CORNEAL EDEMA d	EXOPHTHALMOS d CORNEAL EDEMA d
2017	NON REMARKABLE	NON REMARKABLE	NON REMARKABLE	NON REMARKABLE	NON REMARKABLE	NON REMARKABLE

STUDY NO. : 0918
ANIMAL : RAT F344/DuCr1Cr1j[F344/DuCrj]
REPORT TYPE : A1 104
SEX : FEMALE

CLINICAL OBSERVATION (TIME-RELATED)
ALL ANIMALS

Group Name Control

Animal ID-NO.	Administration 1- 7	Week-day 2- 7	3- 7	4- 7	5- 7	6- 7	7- 7
2018	NON REMARKABLE	NON REMARKABLE	NON REMARKABLE	NON REMARKABLE	NON REMARKABLE	NON REMARKABLE	NON REMARKABLE
2019	NON REMARKABLE	NON REMARKABLE	NON REMARKABLE	NON REMARKABLE	NON REMARKABLE	NON REMARKABLE	NON REMARKABLE
2020	NON REMARKABLE	NON REMARKABLE	NON REMARKABLE	NON REMARKABLE	NON REMARKABLE	NON REMARKABLE	NON REMARKABLE
2021	NON REMARKABLE	NON REMARKABLE	NON REMARKABLE	NON REMARKABLE	NON REMARKABLE	NON REMARKABLE	NON REMARKABLE
2022	NON REMARKABLE	NON REMARKABLE	NON REMARKABLE	NON REMARKABLE	NON REMARKABLE	NON REMARKABLE	NON REMARKABLE
2023	NON REMARKABLE	NON REMARKABLE	NON REMARKABLE	NON REMARKABLE	NON REMARKABLE	NON REMARKABLE	NON REMARKABLE
2024	NON REMARKABLE	NON REMARKABLE	NON REMARKABLE	NON REMARKABLE	NON REMARKABLE	NON REMARKABLE	NON REMARKABLE
2025	NON REMARKABLE	NON REMARKABLE	NON REMARKABLE	NON REMARKABLE	NON REMARKABLE	NON REMARKABLE	NON REMARKABLE
2026	NON REMARKABLE	NON REMARKABLE	NON REMARKABLE	NON REMARKABLE	NON REMARKABLE	NON REMARKABLE	NON REMARKABLE
2027	NON REMARKABLE	NON REMARKABLE	NON REMARKABLE	NON REMARKABLE	NON REMARKABLE	NON REMARKABLE	NON REMARKABLE
2028	NON REMARKABLE	NON REMARKABLE	NON REMARKABLE	NON REMARKABLE	NON REMARKABLE	NON REMARKABLE	NON REMARKABLE
2029	NON REMARKABLE	NON REMARKABLE	NON REMARKABLE	NON REMARKABLE	NON REMARKABLE	NON REMARKABLE	NON REMARKABLE
2030	NON REMARKABLE	NON REMARKABLE	NON REMARKABLE	NON REMARKABLE	NON REMARKABLE	NON REMARKABLE	NON REMARKABLE
2031	NON REMARKABLE	NON REMARKABLE	NON REMARKABLE	NON REMARKABLE	NON REMARKABLE	NON REMARKABLE	NON REMARKABLE
2032	NON REMARKABLE	NON REMARKABLE	NON REMARKABLE	NON REMARKABLE	NON REMARKABLE	NON REMARKABLE	NON REMARKABLE
2033	NON REMARKABLE	NON REMARKABLE	NON REMARKABLE	NON REMARKABLE	NON REMARKABLE	NON REMARKABLE	NON REMARKABLE
2034	NON REMARKABLE	NON REMARKABLE	NON REMARKABLE	NON REMARKABLE	NON REMARKABLE	NON REMARKABLE	NON REMARKABLE
2035	NON REMARKABLE	NON REMARKABLE	NON REMARKABLE	NON REMARKABLE	NON REMARKABLE	NON REMARKABLE	NON REMARKABLE
2036	NON REMARKABLE	NON REMARKABLE	NON REMARKABLE	NON REMARKABLE	NON REMARKABLE	NON REMARKABLE	NON REMARKABLE

STUDY NO. : 0918
 ANIMAL : RAT F344/DuCr | Cr | j [F344/DuCr j]
 REPORT TYPE : A1 104
 SEX : FEMALE

CLINICAL OBSERVATION (TIME-RELATED)
 ALL ANIMALS

Group Name Control

Animal ID-NO.	Administration 8- 7	Week-day 9- 7	10- 7	11- 7	12- 7	13- 7	14- 7
2018	NON REMARKABLE	NON REMARKABLE	NON REMARKABLE	NON REMARKABLE	NON REMARKABLE	NON REMARKABLE	NON REMARKABLE
2019	NON REMARKABLE	NON REMARKABLE	NON REMARKABLE	NON REMARKABLE	NON REMARKABLE	NON REMARKABLE	NON REMARKABLE
2020	NON REMARKABLE	NON REMARKABLE	NON REMARKABLE	NON REMARKABLE	NON REMARKABLE	NON REMARKABLE	NON REMARKABLE
2021	NON REMARKABLE	NON REMARKABLE	NON REMARKABLE	NON REMARKABLE	NON REMARKABLE	NON REMARKABLE	NON REMARKABLE
2022	NON REMARKABLE	NON REMARKABLE	NON REMARKABLE	NON REMARKABLE	NON REMARKABLE	NON REMARKABLE	NON REMARKABLE
2023	NON REMARKABLE	NON REMARKABLE	NON REMARKABLE	NON REMARKABLE	NON REMARKABLE	NON REMARKABLE	NON REMARKABLE
2024	NON REMARKABLE	NON REMARKABLE	NON REMARKABLE	NON REMARKABLE	NON REMARKABLE	NON REMARKABLE	NON REMARKABLE
2025	NON REMARKABLE	NON REMARKABLE	NON REMARKABLE	NON REMARKABLE	NON REMARKABLE	NON REMARKABLE	NON REMARKABLE
2026	NON REMARKABLE	NON REMARKABLE	NON REMARKABLE	NON REMARKABLE	NON REMARKABLE	NON REMARKABLE	NON REMARKABLE
2027	NON REMARKABLE	NON REMARKABLE	NON REMARKABLE	NON REMARKABLE	NON REMARKABLE	NON REMARKABLE	NON REMARKABLE
2028	NON REMARKABLE	NON REMARKABLE	NON REMARKABLE	NON REMARKABLE	NON REMARKABLE	NON REMARKABLE	NON REMARKABLE
2029	NON REMARKABLE	NON REMARKABLE	NON REMARKABLE	NON REMARKABLE	NON REMARKABLE	NON REMARKABLE	NON REMARKABLE
2030	NON REMARKABLE	NON REMARKABLE	NON REMARKABLE	NON REMARKABLE	NON REMARKABLE	NON REMARKABLE	NON REMARKABLE
2031	NON REMARKABLE	NON REMARKABLE	NON REMARKABLE	NON REMARKABLE	NON REMARKABLE	NON REMARKABLE	NON REMARKABLE
2032	NON REMARKABLE	NON REMARKABLE	NON REMARKABLE	NON REMARKABLE	NON REMARKABLE	NON REMARKABLE	NON REMARKABLE
2033	NON REMARKABLE	NON REMARKABLE	NON REMARKABLE	NON REMARKABLE	NON REMARKABLE	NON REMARKABLE	NON REMARKABLE
2034	NON REMARKABLE	NON REMARKABLE	NON REMARKABLE	NON REMARKABLE	NON REMARKABLE	NON REMARKABLE	NON REMARKABLE
2035	NON REMARKABLE	NON REMARKABLE	NON REMARKABLE	NON REMARKABLE	NON REMARKABLE	NON REMARKABLE	NON REMARKABLE
2036	NON REMARKABLE	NON REMARKABLE	NON REMARKABLE	NON REMARKABLE	NON REMARKABLE	NON REMARKABLE	NON REMARKABLE

STUDY NO. : 0918
ANIMAL : RAT F344/DuCr | Cr | j [F344/DuCr j]
REPORT TYPE : A1 104
SEX : FEMALE

CLINICAL OBSERVATION (TIME-RELATED)
ALL ANIMALS

Group Name Control

Animal ID-NO.	Administration 15- 7	Week-day 16- 7	17- 7	18- 7	19- 7	20- 7	21- 7
2018	NON REMARKABLE	NON REMARKABLE	NON REMARKABLE	NON REMARKABLE	NON REMARKABLE	NON REMARKABLE	NON REMARKABLE
2019	NON REMARKABLE	NON REMARKABLE	NON REMARKABLE	NON REMARKABLE	NON REMARKABLE	NON REMARKABLE	NON REMARKABLE
2020	NON REMARKABLE	NON REMARKABLE	NON REMARKABLE	NON REMARKABLE	NON REMARKABLE	NON REMARKABLE	NON REMARKABLE
2021	NON REMARKABLE	NON REMARKABLE	NON REMARKABLE	NON REMARKABLE	NON REMARKABLE	NON REMARKABLE	NON REMARKABLE
2022	NON REMARKABLE	NON REMARKABLE	NON REMARKABLE	NON REMARKABLE	NON REMARKABLE	NON REMARKABLE	NON REMARKABLE
2023	NON REMARKABLE	NON REMARKABLE	NON REMARKABLE	NON REMARKABLE	NON REMARKABLE	NON REMARKABLE	NON REMARKABLE
2024	NON REMARKABLE	NON REMARKABLE	NON REMARKABLE	NON REMARKABLE	NON REMARKABLE	NON REMARKABLE	NON REMARKABLE
2025	NON REMARKABLE	NON REMARKABLE	NON REMARKABLE	NON REMARKABLE	NON REMARKABLE	NON REMARKABLE	NON REMARKABLE
2026	NON REMARKABLE	NON REMARKABLE	NON REMARKABLE	NON REMARKABLE	NON REMARKABLE	NON REMARKABLE	NON REMARKABLE
2027	NON REMARKABLE	NON REMARKABLE	NON REMARKABLE	NON REMARKABLE	NON REMARKABLE	NON REMARKABLE	NON REMARKABLE
2028	NON REMARKABLE	NON REMARKABLE	NON REMARKABLE	NON REMARKABLE	NON REMARKABLE	NON REMARKABLE	NON REMARKABLE
2029	NON REMARKABLE	NON REMARKABLE	NON REMARKABLE	NON REMARKABLE	NON REMARKABLE	NON REMARKABLE	NON REMARKABLE
2030	NON REMARKABLE	NON REMARKABLE	NON REMARKABLE	NON REMARKABLE	NON REMARKABLE	NON REMARKABLE	NON REMARKABLE
2031	NON REMARKABLE	NON REMARKABLE	NON REMARKABLE	NON REMARKABLE	NON REMARKABLE	NON REMARKABLE	NON REMARKABLE
2032	NON REMARKABLE	NON REMARKABLE	NON REMARKABLE	NON REMARKABLE	NON REMARKABLE	NON REMARKABLE	NON REMARKABLE
2033	NON REMARKABLE	NON REMARKABLE	NON REMARKABLE	NON REMARKABLE	NON REMARKABLE	NON REMARKABLE	NON REMARKABLE
2034	NON REMARKABLE	NON REMARKABLE	NON REMARKABLE	NON REMARKABLE	NON REMARKABLE	NON REMARKABLE	NON REMARKABLE
2035	NON REMARKABLE	NON REMARKABLE	NON REMARKABLE	NON REMARKABLE	NON REMARKABLE	NON REMARKABLE	NON REMARKABLE
2036	NON REMARKABLE	NON REMARKABLE	NON REMARKABLE	NON REMARKABLE	NON REMARKABLE	NON REMARKABLE	NON REMARKABLE

STUDY NO. : 0918
ANIMAL : RAT F344/DuCr | Cr | j [F344/DuCr j]
REPORT TYPE : A1 104
SEX : FEMALE

CLINICAL OBSERVATION (TIME-RELATED)
ALL ANIMALS

Group Name Control

Animal ID-NO.	Administration 22- 7	Week-day 23- 7	24- 7	25- 7	26- 7	27- 7	28- 7
2018	NON REMARKABLE	NON REMARKABLE	NON REMARKABLE	NON REMARKABLE	NON REMARKABLE	NON REMARKABLE	NON REMARKABLE
2019	NON REMARKABLE	NON REMARKABLE	NON REMARKABLE	NON REMARKABLE	NON REMARKABLE	NON REMARKABLE	NON REMARKABLE
2020	NON REMARKABLE	NON REMARKABLE	NON REMARKABLE	NON REMARKABLE	NON REMARKABLE	NON REMARKABLE	NON REMARKABLE
2021	NON REMARKABLE	NON REMARKABLE	NON REMARKABLE	NON REMARKABLE	NON REMARKABLE	NON REMARKABLE	NON REMARKABLE
2022	NON REMARKABLE	NON REMARKABLE	NON REMARKABLE	NON REMARKABLE	NON REMARKABLE	NON REMARKABLE	NON REMARKABLE
2023	NON REMARKABLE	NON REMARKABLE	NON REMARKABLE	NON REMARKABLE	NON REMARKABLE	NON REMARKABLE	NON REMARKABLE
2024	NON REMARKABLE	NON REMARKABLE	NON REMARKABLE	NON REMARKABLE	NON REMARKABLE	NON REMARKABLE	NON REMARKABLE
2025	NON REMARKABLE	NON REMARKABLE	NON REMARKABLE	NON REMARKABLE	NON REMARKABLE	NON REMARKABLE	NON REMARKABLE
2026	NON REMARKABLE	NON REMARKABLE	NON REMARKABLE	NON REMARKABLE	NON REMARKABLE	NON REMARKABLE	NON REMARKABLE
2027	NON REMARKABLE	NON REMARKABLE	NON REMARKABLE	NON REMARKABLE	NON REMARKABLE	NON REMARKABLE	NON REMARKABLE
2028	NON REMARKABLE	NON REMARKABLE	NON REMARKABLE	NON REMARKABLE	NON REMARKABLE	NON REMARKABLE	NON REMARKABLE
2029	NON REMARKABLE	NON REMARKABLE	NON REMARKABLE	NON REMARKABLE	NON REMARKABLE	NON REMARKABLE	NON REMARKABLE
2030	NON REMARKABLE	NON REMARKABLE	NON REMARKABLE	NON REMARKABLE	NON REMARKABLE	NON REMARKABLE	NON REMARKABLE
2031	NON REMARKABLE	NON REMARKABLE	NON REMARKABLE	NON REMARKABLE	NON REMARKABLE	NON REMARKABLE	NON REMARKABLE
2032	NON REMARKABLE	NON REMARKABLE	NON REMARKABLE	NON REMARKABLE	NON REMARKABLE	NON REMARKABLE	NON REMARKABLE
2033	NON REMARKABLE	NON REMARKABLE	NON REMARKABLE	NON REMARKABLE	NON REMARKABLE	NON REMARKABLE	NON REMARKABLE
2034	NON REMARKABLE	NON REMARKABLE	NON REMARKABLE	NON REMARKABLE	NON REMARKABLE	NON REMARKABLE	NON REMARKABLE
2035	NON REMARKABLE	NON REMARKABLE	NON REMARKABLE	NON REMARKABLE	NON REMARKABLE	NON REMARKABLE	NON REMARKABLE
2036	NON REMARKABLE	NON REMARKABLE	NON REMARKABLE	NON REMARKABLE	NON REMARKABLE	NON REMARKABLE	NON REMARKABLE

STUDY NO. : 0918
ANIMAL : RAT F344/DuCr | Cr | j [F344/DuCr j]
REPORT TYPE : A1 104
SEX : FEMALE

CLINICAL OBSERVATION (TIME-RELATED)
ALL ANIMALS

Animal ID-NO.	Administration 29- 7	Group Name	Control	Week-day 30- 7	31- 7	32- 7	33- 7	34- 7	35- 7
2018	NON REMARKABLE			NON REMARKABLE	NON REMARKABLE	NON REMARKABLE	NON REMARKABLE	NON REMARKABLE	NON REMARKABLE
2019	NON REMARKABLE			NON REMARKABLE	NON REMARKABLE	NON REMARKABLE	NON REMARKABLE	NON REMARKABLE	NON REMARKABLE
2020	NON REMARKABLE			NON REMARKABLE	NON REMARKABLE	NON REMARKABLE	NON REMARKABLE	NON REMARKABLE	NON REMARKABLE
2021	NON REMARKABLE			NON REMARKABLE	NON REMARKABLE	NON REMARKABLE	NON REMARKABLE	NON REMARKABLE	NON REMARKABLE
2022	NON REMARKABLE			NON REMARKABLE	NON REMARKABLE	NON REMARKABLE	NON REMARKABLE	NON REMARKABLE	NON REMARKABLE
2023	NON REMARKABLE			NON REMARKABLE	NON REMARKABLE	NON REMARKABLE	NON REMARKABLE	NON REMARKABLE	NON REMARKABLE
2024	NON REMARKABLE			NON REMARKABLE	NON REMARKABLE	NON REMARKABLE	NON REMARKABLE	NON REMARKABLE	NON REMARKABLE
2025	NON REMARKABLE			NON REMARKABLE	NON REMARKABLE	NON REMARKABLE	NON REMARKABLE	NON REMARKABLE	NON REMARKABLE
2026	NON REMARKABLE			NON REMARKABLE	NON REMARKABLE	NON REMARKABLE	NON REMARKABLE	NON REMARKABLE	NON REMARKABLE
2027	NON REMARKABLE			NON REMARKABLE	NON REMARKABLE	NON REMARKABLE	NON REMARKABLE	NON REMARKABLE	NON REMARKABLE
2028	NON REMARKABLE			NON REMARKABLE	NON REMARKABLE	NON REMARKABLE	NON REMARKABLE	NON REMARKABLE	NON REMARKABLE
2029	NON REMARKABLE			NON REMARKABLE	NON REMARKABLE	NON REMARKABLE	NON REMARKABLE	NON REMARKABLE	NON REMARKABLE
2030	NON REMARKABLE			NON REMARKABLE	NON REMARKABLE	NON REMARKABLE	NON REMARKABLE	NON REMARKABLE	NON REMARKABLE
2031	NON REMARKABLE			NON REMARKABLE	NON REMARKABLE	NON REMARKABLE	NON REMARKABLE	NON REMARKABLE	NON REMARKABLE
2032	NON REMARKABLE			NON REMARKABLE	NON REMARKABLE	NON REMARKABLE	NON REMARKABLE	NON REMARKABLE	NON REMARKABLE
2033	NON REMARKABLE			NON REMARKABLE	NON REMARKABLE	NON REMARKABLE	NON REMARKABLE	NON REMARKABLE	NON REMARKABLE
2034	NON REMARKABLE			NON REMARKABLE	NON REMARKABLE	NON REMARKABLE	NON REMARKABLE	NON REMARKABLE	NON REMARKABLE
2035	NON REMARKABLE			NON REMARKABLE	NON REMARKABLE	NON REMARKABLE	NON REMARKABLE	NON REMARKABLE	NON REMARKABLE
2036	NON REMARKABLE			NON REMARKABLE	NON REMARKABLE	NON REMARKABLE	NON REMARKABLE	NON REMARKABLE	NON REMARKABLE

STUDY NO. : 0918
 ANIMAL : RAT F344/DuCr | Cr | j [F344/DuCr j]
 REPORT TYPE : A1 104
 SEX : FEMALE

CLINICAL OBSERVATION (TIME-RELATED)
 ALL ANIMALS

Group Name Control

Animal ID-NO.	Administration 36- 7	Week-day 37- 7	38- 7	39- 7	40- 7	41- 7	42- 7
2018	NON REMARKABLE	NON REMARKABLE	NON REMARKABLE	NON REMARKABLE	NON REMARKABLE	NON REMARKABLE	NON REMARKABLE
2019	NON REMARKABLE	NON REMARKABLE	NON REMARKABLE	NON REMARKABLE	NON REMARKABLE	NON REMARKABLE	NON REMARKABLE
2020	NON REMARKABLE	NON REMARKABLE	NON REMARKABLE	NON REMARKABLE	NON REMARKABLE	NON REMARKABLE	NON REMARKABLE
2021	NON REMARKABLE	NON REMARKABLE	NON REMARKABLE	NON REMARKABLE	NON REMARKABLE	NON REMARKABLE	NON REMARKABLE
2022	NON REMARKABLE	NON REMARKABLE	NON REMARKABLE	NON REMARKABLE	NON REMARKABLE	NON REMARKABLE	NON REMARKABLE
2023	NON REMARKABLE	NON REMARKABLE	NON REMARKABLE	NON REMARKABLE	NON REMARKABLE	NON REMARKABLE	NON REMARKABLE
2024	NON REMARKABLE	NON REMARKABLE	NON REMARKABLE	NON REMARKABLE	NON REMARKABLE	NON REMARKABLE	NON REMARKABLE
2025	NON REMARKABLE	NON REMARKABLE	NON REMARKABLE	NON REMARKABLE	CATARACT d	CATARACT d	CATARACT d
2026	NON REMARKABLE	NON REMARKABLE	NON REMARKABLE	NON REMARKABLE	NON REMARKABLE	NON REMARKABLE	NON REMARKABLE
2027	NON REMARKABLE	NON REMARKABLE	NON REMARKABLE	NON REMARKABLE	NON REMARKABLE	NON REMARKABLE	NON REMARKABLE
2028	NON REMARKABLE	NON REMARKABLE	NON REMARKABLE	NON REMARKABLE	NON REMARKABLE	NON REMARKABLE	NON REMARKABLE
2029	NON REMARKABLE	NON REMARKABLE	NON REMARKABLE	NON REMARKABLE	NON REMARKABLE	NON REMARKABLE	NON REMARKABLE
2030	NON REMARKABLE	NON REMARKABLE	NON REMARKABLE	NON REMARKABLE	NON REMARKABLE	NON REMARKABLE	NON REMARKABLE
2031	NON REMARKABLE	NON REMARKABLE	NON REMARKABLE	NON REMARKABLE	NON REMARKABLE	NON REMARKABLE	NON REMARKABLE
2032	NON REMARKABLE	NON REMARKABLE	NON REMARKABLE	NON REMARKABLE	NON REMARKABLE	NON REMARKABLE	NON REMARKABLE
2033	NON REMARKABLE	NON REMARKABLE	NON REMARKABLE	NON REMARKABLE	NON REMARKABLE	NON REMARKABLE	NON REMARKABLE
2034	NON REMARKABLE	NON REMARKABLE	NON REMARKABLE	NON REMARKABLE	NON REMARKABLE	NON REMARKABLE	NON REMARKABLE
2035	NON REMARKABLE	NON REMARKABLE	NON REMARKABLE	NON REMARKABLE	NON REMARKABLE	NON REMARKABLE	NON REMARKABLE
2036	NON REMARKABLE	NON REMARKABLE	NON REMARKABLE	NON REMARKABLE	NON REMARKABLE	NON REMARKABLE	NON REMARKABLE

STUDY NO. : 0918
 ANIMAL : RAT F344/DuCr | Cr | j [F344/DuCr j]
 REPORT TYPE : A1 104
 SEX : FEMALE

CLINICAL OBSERVATION (TIME-RELATED)
 ALL ANIMALS

Group Name Control

Animal ID-NO.	Administration 43- 7	Week-day 44- 7	45- 7	46- 7	47- 7	48- 7	49- 7
2018	NON REMARKABLE	NON REMARKABLE	NON REMARKABLE	NON REMARKABLE	NON REMARKABLE	NON REMARKABLE	NON REMARKABLE
2019	NON REMARKABLE	NON REMARKABLE	NON REMARKABLE	NON REMARKABLE	NON REMARKABLE	NON REMARKABLE	NON REMARKABLE
2020	NON REMARKABLE	NON REMARKABLE	NON REMARKABLE	NON REMARKABLE	NON REMARKABLE	NON REMARKABLE	NON REMARKABLE
2021	NON REMARKABLE	NON REMARKABLE	NON REMARKABLE	NON REMARKABLE	NON REMARKABLE	NON REMARKABLE	NON REMARKABLE
2022	NON REMARKABLE	NON REMARKABLE	NON REMARKABLE	NON REMARKABLE	NON REMARKABLE	NON REMARKABLE	NON REMARKABLE
2023	NON REMARKABLE	NON REMARKABLE	NON REMARKABLE	NON REMARKABLE	NON REMARKABLE	NON REMARKABLE	NON REMARKABLE
2024	NON REMARKABLE	NON REMARKABLE	NON REMARKABLE	NON REMARKABLE	NON REMARKABLE	NON REMARKABLE	NON REMARKABLE
2025	CATARACT d	CATARACT d	CATARACT d	CATARACT d	CATARACT d	CATARACT d	CATARACT d
2026	NON REMARKABLE	NON REMARKABLE	NON REMARKABLE	NON REMARKABLE	NON REMARKABLE	NON REMARKABLE	NON REMARKABLE
2027	NON REMARKABLE	NON REMARKABLE	NON REMARKABLE	NON REMARKABLE	NON REMARKABLE	NON REMARKABLE	NON REMARKABLE
2028	NON REMARKABLE	NON REMARKABLE	NON REMARKABLE	NON REMARKABLE	NON REMARKABLE	NON REMARKABLE	NON REMARKABLE
2029	NON REMARKABLE	NON REMARKABLE	NON REMARKABLE	NON REMARKABLE	NON REMARKABLE	NON REMARKABLE	NON REMARKABLE
2030	NON REMARKABLE	NON REMARKABLE	NON REMARKABLE	NON REMARKABLE	NON REMARKABLE	NON REMARKABLE	NON REMARKABLE
2031	NON REMARKABLE	NON REMARKABLE	NON REMARKABLE	NON REMARKABLE	NON REMARKABLE	NON REMARKABLE	NON REMARKABLE
2032	NON REMARKABLE	NON REMARKABLE	NON REMARKABLE	NON REMARKABLE	NON REMARKABLE	NON REMARKABLE	NON REMARKABLE
2033	NON REMARKABLE	NON REMARKABLE	NON REMARKABLE	NON REMARKABLE	NON REMARKABLE	NON REMARKABLE	NON REMARKABLE
2034	NON REMARKABLE	NON REMARKABLE	NON REMARKABLE	NON REMARKABLE	NON REMARKABLE	NON REMARKABLE	NON REMARKABLE
2035	NON REMARKABLE	NON REMARKABLE	NON REMARKABLE	NON REMARKABLE	NON REMARKABLE	NON REMARKABLE	NON REMARKABLE
2036	NON REMARKABLE	NON REMARKABLE	NON REMARKABLE	NON REMARKABLE	NON REMARKABLE	NON REMARKABLE	NON REMARKABLE

STUDY NO. : 0918
 ANIMAL : RAT F344/DuCr | Cr | j [F344/DuCr j]
 REPORT TYPE : A1 104
 SEX : FEMALE

CLINICAL OBSERVATION (TIME-RELATED)
 ALL ANIMALS

Animal ID-NO.	Administration 50- 7	Group Name	Control	Week-day	51- 7	52- 7	53- 7	54- 7	55- 7	56- 7
2018	NON REMARKABLE				NON REMARKABLE	NON REMARKABLE	NON REMARKABLE	NON REMARKABLE	NON REMARKABLE	NON REMARKABLE
2019	NON REMARKABLE				NON REMARKABLE	NON REMARKABLE	NON REMARKABLE	NON REMARKABLE	NON REMARKABLE	NON REMARKABLE
2020	NON REMARKABLE				NON REMARKABLE	NON REMARKABLE	NON REMARKABLE	NON REMARKABLE	NON REMARKABLE	NON REMARKABLE
2021	NON REMARKABLE				NON REMARKABLE	NON REMARKABLE	NON REMARKABLE	NON REMARKABLE	NON REMARKABLE	NON REMARKABLE
2022	NON REMARKABLE				NON REMARKABLE	NON REMARKABLE	NON REMARKABLE	NON REMARKABLE	NON REMARKABLE	NON REMARKABLE
2023	NON REMARKABLE				NON REMARKABLE	NON REMARKABLE	NON REMARKABLE	NON REMARKABLE	NON REMARKABLE	NON REMARKABLE
2024	NON REMARKABLE				NON REMARKABLE	NON REMARKABLE	NON REMARKABLE	NON REMARKABLE	NON REMARKABLE	NON REMARKABLE
2025	CATARACT d				CATARACT d	CATARACT d	CATARACT d	CATARACT d	CATARACT d	CATARACT d
2026	NON REMARKABLE				NON REMARKABLE	NON REMARKABLE	NON REMARKABLE	NON REMARKABLE	NON REMARKABLE	NON REMARKABLE
2027	NON REMARKABLE				NON REMARKABLE	NON REMARKABLE	NON REMARKABLE	NON REMARKABLE	NON REMARKABLE	NON REMARKABLE
2028	NON REMARKABLE				NON REMARKABLE	NON REMARKABLE	NON REMARKABLE	NON REMARKABLE	NON REMARKABLE	NON REMARKABLE
2029	NON REMARKABLE				NON REMARKABLE	NON REMARKABLE	NON REMARKABLE	NON REMARKABLE	NON REMARKABLE	NON REMARKABLE
2030	NON REMARKABLE				NON REMARKABLE	NON REMARKABLE	NON REMARKABLE	NON REMARKABLE	NON REMARKABLE	NON REMARKABLE
2031	NON REMARKABLE				NON REMARKABLE	NON REMARKABLE	NON REMARKABLE	NON REMARKABLE	NON REMARKABLE	NON REMARKABLE
2032	NON REMARKABLE				NON REMARKABLE	NON REMARKABLE	NON REMARKABLE	NON REMARKABLE	NON REMARKABLE	NON REMARKABLE
2033	NON REMARKABLE				NON REMARKABLE	NON REMARKABLE	NON REMARKABLE	NON REMARKABLE	NON REMARKABLE	NON REMARKABLE
2034	NON REMARKABLE				NON REMARKABLE	NON REMARKABLE	NON REMARKABLE	NON REMARKABLE	NON REMARKABLE	NON REMARKABLE
2035	NON REMARKABLE				NON REMARKABLE	NON REMARKABLE	NON REMARKABLE	NON REMARKABLE	NON REMARKABLE	NON REMARKABLE
2036	NON REMARKABLE				NON REMARKABLE	NON REMARKABLE	NON REMARKABLE	NON REMARKABLE	NON REMARKABLE	NON REMARKABLE

STUDY NO. : 0918
 ANIMAL : RAT F344/DuCr | Cr | j [F344/DuCr j]
 REPORT TYPE : A1 104
 SEX : FEMALE

CLINICAL OBSERVATION (TIME-RELATED)
 ALL ANIMALS

Group Name Control

Animal ID-NO.	Administration 57- 7	Week-day 58- 7	59- 7	60- 7	61- 7	62- 7	63- 7
2018	NON REMARKABLE	NON REMARKABLE	NON REMARKABLE	NON REMARKABLE	NON REMARKABLE	NON REMARKABLE	NON REMARKABLE
2019	NON REMARKABLE	NON REMARKABLE	NON REMARKABLE	NON REMARKABLE	NON REMARKABLE	NON REMARKABLE	NON REMARKABLE
2020	NON REMARKABLE	NON REMARKABLE	NON REMARKABLE	NON REMARKABLE	NON REMARKABLE	NON REMARKABLE	NON REMARKABLE
2021	NON REMARKABLE	NON REMARKABLE	NON REMARKABLE	NON REMARKABLE	NON REMARKABLE	NON REMARKABLE	NON REMARKABLE
2022	NON REMARKABLE	NON REMARKABLE	NON REMARKABLE	NON REMARKABLE	NON REMARKABLE	NON REMARKABLE	NON REMARKABLE
2023	NON REMARKABLE	NON REMARKABLE	NON REMARKABLE	NON REMARKABLE	NON REMARKABLE	NON REMARKABLE	NON REMARKABLE
2024	NON REMARKABLE	NON REMARKABLE	NON REMARKABLE	NON REMARKABLE	NON REMARKABLE	NON REMARKABLE	NON REMARKABLE
2025	CATARACT d	CATARACT d	CATARACT d	CATARACT d	CATARACT d	CATARACT d	CATARACT d
2026	NON REMARKABLE	NON REMARKABLE	NON REMARKABLE	NON REMARKABLE	NON REMARKABLE	NON REMARKABLE	NON REMARKABLE
2027	NON REMARKABLE	NON REMARKABLE	NON REMARKABLE	NON REMARKABLE	NON REMARKABLE	IRREGULAR BREATHING	MORIBUND (63-1)
2028	NON REMARKABLE	NON REMARKABLE	NON REMARKABLE	NON REMARKABLE	NON REMARKABLE	NON REMARKABLE	NON REMARKABLE
2029	NON REMARKABLE	NON REMARKABLE	NON REMARKABLE	NON REMARKABLE	NON REMARKABLE	NON REMARKABLE	NON REMARKABLE
2030	NON REMARKABLE	NON REMARKABLE	NON REMARKABLE	NON REMARKABLE	NON REMARKABLE	NON REMARKABLE	NON REMARKABLE
2031	NON REMARKABLE	NON REMARKABLE	NON REMARKABLE	NON REMARKABLE	NON REMARKABLE	NON REMARKABLE	NON REMARKABLE
2032	NON REMARKABLE	NON REMARKABLE	NON REMARKABLE	NON REMARKABLE	NON REMARKABLE	NON REMARKABLE	NON REMARKABLE
2033	NON REMARKABLE	NON REMARKABLE	NON REMARKABLE	NON REMARKABLE	NON REMARKABLE	NON REMARKABLE	NON REMARKABLE
2034	NON REMARKABLE	NON REMARKABLE	NON REMARKABLE	NON REMARKABLE	NON REMARKABLE	NON REMARKABLE	NON REMARKABLE
2035	NON REMARKABLE	NON REMARKABLE	NON REMARKABLE	NON REMARKABLE	NON REMARKABLE	NON REMARKABLE	NON REMARKABLE
2036	NON REMARKABLE	NON REMARKABLE	NON REMARKABLE	NON REMARKABLE	NON REMARKABLE	NON REMARKABLE	NON REMARKABLE

STUDY NO. : 0918
 ANIMAL : RAT F344/DuCr | Cr | j [F344/DuCr j]
 REPORT TYPE : A1 104
 SEX : FEMALE

CLINICAL OBSERVATION (TIME-RELATED)
 ALL ANIMALS

Group Name Control

Animal ID-NO.	Administration 64- 7	Week-day 65- 7	66- 7	67- 7	68- 7	69- 7	70- 7
2018	NON REMARKABLE	NON REMARKABLE	NON REMARKABLE	NON REMARKABLE	NON REMARKABLE	NON REMARKABLE	NON REMARKABLE
2019	NON REMARKABLE	NON REMARKABLE	NON REMARKABLE	NON REMARKABLE	NON REMARKABLE	NON REMARKABLE	NON REMARKABLE
2020	NON REMARKABLE	NON REMARKABLE	NON REMARKABLE	NON REMARKABLE	NON REMARKABLE	NON REMARKABLE	NON REMARKABLE
2021	NON REMARKABLE	NON REMARKABLE	NON REMARKABLE	NON REMARKABLE	NON REMARKABLE	NON REMARKABLE	NON REMARKABLE
2022	NON REMARKABLE	NON REMARKABLE	NON REMARKABLE	NON REMARKABLE	NON REMARKABLE	NON REMARKABLE	NON REMARKABLE
2023	NON REMARKABLE	NON REMARKABLE	NON REMARKABLE	NON REMARKABLE	NON REMARKABLE	NON REMARKABLE	NON REMARKABLE
2024	NON REMARKABLE	NON REMARKABLE	NON REMARKABLE	NON REMARKABLE	NON REMARKABLE	NON REMARKABLE	NON REMARKABLE
2025	CATARACT d	CATARACT d	CATARACT d	CATARACT d	CATARACT d	CATARACT d	CATARACT d
2026	NON REMARKABLE	NON REMARKABLE	NON REMARKABLE	NON REMARKABLE	NON REMARKABLE	NON REMARKABLE	NON REMARKABLE
2027	ALREADY DEAD	ALREADY DEAD	ALREADY DEAD	ALREADY DEAD	ALREADY DEAD	ALREADY DEAD	ALREADY DEAD
2028	NON REMARKABLE	NON REMARKABLE	NON REMARKABLE	NON REMARKABLE	NON REMARKABLE	NON REMARKABLE	NON REMARKABLE
2029	NON REMARKABLE	NON REMARKABLE	NON REMARKABLE	NON REMARKABLE	NON REMARKABLE	NON REMARKABLE	NON REMARKABLE
2030	NON REMARKABLE	NON REMARKABLE	NON REMARKABLE	SOILED PERI-GENITALIA g IRREGULAR BREATHING	DEAD (68-4)	ALREADY DEAD	ALREADY DEAD
2031	NON REMARKABLE	NON REMARKABLE	NON REMARKABLE	NON REMARKABLE	NON REMARKABLE	NON REMARKABLE	NON REMARKABLE
2032	NON REMARKABLE	NON REMARKABLE	NON REMARKABLE	NON REMARKABLE	NON REMARKABLE	NON REMARKABLE	NON REMARKABLE
2033	NON REMARKABLE	NON REMARKABLE	NON REMARKABLE	DEAD (67-2)	ALREADY DEAD	ALREADY DEAD	ALREADY DEAD
2034	NON REMARKABLE	NON REMARKABLE	NON REMARKABLE	NON REMARKABLE	NON REMARKABLE	NON REMARKABLE	NON REMARKABLE
2035	NON REMARKABLE	NON REMARKABLE	NON REMARKABLE	NON REMARKABLE	NON REMARKABLE	NON REMARKABLE	NON REMARKABLE
2036	NON REMARKABLE	NON REMARKABLE	NON REMARKABLE	NON REMARKABLE	NON REMARKABLE	NON REMARKABLE	NON REMARKABLE

STUDY NO. : 0918
ANIMAL : RAT F344/DuCr | Cr | j [F344/DuCr j]
REPORT TYPE : A1 104
SEX : FEMALE

CLINICAL OBSERVATION (TIME-RELATED)
ALL ANIMALS

Group Name Control

Animal ID-NO.	Administration 71- 7	Week-day 72- 7	73- 7	74- 7	75- 7	76- 7	77- 7
2018	NON REMARKABLE	NON REMARKABLE	NON REMARKABLE	NON REMARKABLE	NON REMARKABLE	NON REMARKABLE	NON REMARKABLE
2019	NON REMARKABLE	NON REMARKABLE	NON REMARKABLE	NON REMARKABLE	NON REMARKABLE	NON REMARKABLE	NON REMARKABLE
2020	NON REMARKABLE	NON REMARKABLE	NON REMARKABLE	NON REMARKABLE	NON REMARKABLE	NON REMARKABLE	NON REMARKABLE
2021	NON REMARKABLE	NON REMARKABLE	NON REMARKABLE	NON REMARKABLE	NON REMARKABLE	NON REMARKABLE	NON REMARKABLE
2022	NON REMARKABLE	NON REMARKABLE	NON REMARKABLE	NON REMARKABLE	NON REMARKABLE	NON REMARKABLE	NON REMARKABLE
2023	NON REMARKABLE	NON REMARKABLE	NON REMARKABLE	NON REMARKABLE	NON REMARKABLE	NON REMARKABLE	NON REMARKABLE
2024	NON REMARKABLE	NON REMARKABLE	NON REMARKABLE	NON REMARKABLE	NON REMARKABLE	NON REMARKABLE	NON REMARKABLE
2025	CATARACT d	CATARACT d	CATARACT d	CATARACT d	CATARACT d	CATARACT d	CATARACT d
2026	NON REMARKABLE	NON REMARKABLE	NON REMARKABLE	NON REMARKABLE	NON REMARKABLE	NON REMARKABLE	NON REMARKABLE
2027	ALREADY DEAD	ALREADY DEAD	ALREADY DEAD	ALREADY DEAD	ALREADY DEAD	ALREADY DEAD	ALREADY DEAD
2028	NON REMARKABLE	NON REMARKABLE	NON REMARKABLE	NON REMARKABLE	NON REMARKABLE	NON REMARKABLE	NON REMARKABLE
2029	NON REMARKABLE	NON REMARKABLE	NON REMARKABLE	NON REMARKABLE	NON REMARKABLE	NON REMARKABLE	NON REMARKABLE
2030	ALREADY DEAD	ALREADY DEAD	ALREADY DEAD	ALREADY DEAD	ALREADY DEAD	ALREADY DEAD	ALREADY DEAD
2031	NON REMARKABLE	NON REMARKABLE	NON REMARKABLE	NON REMARKABLE	NON REMARKABLE	NON REMARKABLE	NON REMARKABLE
2032	NON REMARKABLE	NON REMARKABLE	NON REMARKABLE	NON REMARKABLE	NON REMARKABLE	NON REMARKABLE	NON REMARKABLE
2033	ALREADY DEAD	ALREADY DEAD	ALREADY DEAD	ALREADY DEAD	ALREADY DEAD	ALREADY DEAD	ALREADY DEAD
2034	NON REMARKABLE	NON REMARKABLE	NON REMARKABLE	NON REMARKABLE	NON REMARKABLE	NON REMARKABLE	NON REMARKABLE
2035	NON REMARKABLE	NON REMARKABLE	NON REMARKABLE	NON REMARKABLE	NON REMARKABLE	NON REMARKABLE	NON REMARKABLE
2036	NON REMARKABLE	NON REMARKABLE	NON REMARKABLE	NON REMARKABLE	NON REMARKABLE	NON REMARKABLE	NON REMARKABLE

STUDY NO. : 0918
ANIMAL : RAT F344/DuCr | Cr | j [F344/DuCr j]
REPORT TYPE : A1 104
SEX : FEMALE

CLINICAL OBSERVATION (TIME-RELATED)
ALL ANIMALS

Group Name Control

Animal ID-NO.	Administration 78- 7	Week-day 79- 7	80- 7	81- 7	82- 7	83- 7	84- 7
2018	NON REMARKABLE	NON REMARKABLE	NON REMARKABLE	EXTERNAL MASS M. BREAST 5c	EXTERNAL MASS M. BREAST 5c	EXTERNAL MASS M. BREAST 6c	EXTERNAL MASS M. BREAST 6c
2019	NON REMARKABLE	NON REMARKABLE	NON REMARKABLE	NON REMARKABLE	NON REMARKABLE	NON REMARKABLE	NON REMARKABLE
2020	NON REMARKABLE	NON REMARKABLE	NON REMARKABLE	NON REMARKABLE	NON REMARKABLE	NON REMARKABLE	NON REMARKABLE
2021	NON REMARKABLE	NON REMARKABLE	NON REMARKABLE	NON REMARKABLE	NON REMARKABLE	NON REMARKABLE	NON REMARKABLE
2022	NON REMARKABLE	NON REMARKABLE	NON REMARKABLE	NON REMARKABLE	NON REMARKABLE	NON REMARKABLE	NON REMARKABLE
2023	NON REMARKABLE	NON REMARKABLE	NON REMARKABLE	NON REMARKABLE	NON REMARKABLE	NON REMARKABLE	NON REMARKABLE
2024	NON REMARKABLE	NON REMARKABLE	NON REMARKABLE	NON REMARKABLE	NON REMARKABLE	NON REMARKABLE	NON REMARKABLE
2025	CATARACT d	CATARACT d	CATARACT d	CATARACT d	CATARACT d	CATARACT d	CATARACT d
2026	NON REMARKABLE	NON REMARKABLE	NON REMARKABLE	NON REMARKABLE	NON REMARKABLE	NON REMARKABLE	NON REMARKABLE
2027	ALREADY DEAD	ALREADY DEAD	ALREADY DEAD	ALREADY DEAD	ALREADY DEAD	ALREADY DEAD	ALREADY DEAD
2028	NON REMARKABLE	NON REMARKABLE	NON REMARKABLE	NON REMARKABLE	NON REMARKABLE	NON REMARKABLE	NON REMARKABLE
2029	NON REMARKABLE	NON REMARKABLE	NON REMARKABLE	NON REMARKABLE	NON REMARKABLE	NON REMARKABLE	NON REMARKABLE
2030	ALREADY DEAD	ALREADY DEAD	ALREADY DEAD	ALREADY DEAD	ALREADY DEAD	ALREADY DEAD	ALREADY DEAD
2031	NON REMARKABLE	NON REMARKABLE	NON REMARKABLE	NON REMARKABLE	NON REMARKABLE	NON REMARKABLE	NON REMARKABLE
2032	NON REMARKABLE	NON REMARKABLE	NON REMARKABLE	NON REMARKABLE	NON REMARKABLE	NON REMARKABLE	NON REMARKABLE
2033	ALREADY DEAD	ALREADY DEAD	ALREADY DEAD	ALREADY DEAD	ALREADY DEAD	ALREADY DEAD	ALREADY DEAD
2034	NON REMARKABLE	NON REMARKABLE	NON REMARKABLE	NON REMARKABLE	NON REMARKABLE	NON REMARKABLE	NON REMARKABLE
2035	NON REMARKABLE	NON REMARKABLE	NON REMARKABLE	NON REMARKABLE	ANEMIA	ANEMIA	MORIBUND (84-7)
2036	NON REMARKABLE	NON REMARKABLE	NON REMARKABLE	NON REMARKABLE	NON REMARKABLE	NON REMARKABLE	NON REMARKABLE

STUDY NO. : 0918
ANIMAL : RAT F344/DuCr | Cr | j [F344/DuCr j]
REPORT TYPE : A1 104
SEX : FEMALE

CLINICAL OBSERVATION (TIME-RELATED)
ALL ANIMALS

Group Name Control

Animal ID-NO.	Administration 85- 7	Week-day 86- 7	87- 7	88- 7	89- 7	90- 7	91- 7
2018	EXTERNAL MASS M. BREAST 6c	EXTERNAL MASS M. BREAST 6c	EXTERNAL MASS M. BREAST 6c	EXTERNAL MASS M. BREAST 6c	EXTERNAL MASS M. BREAST 6c	EXTERNAL MASS M. BREAST 7c	EXTERNAL MASS M. BREAST 7c
2019	NON REMARKABLE	NON REMARKABLE	NON REMARKABLE	NON REMARKABLE	NON REMARKABLE	NON REMARKABLE	NON REMARKABLE
2020	NON REMARKABLE	NON REMARKABLE	NON REMARKABLE	NON REMARKABLE	NON REMARKABLE	NON REMARKABLE	NON REMARKABLE
2021	NON REMARKABLE	NON REMARKABLE	NON REMARKABLE	NON REMARKABLE	NON REMARKABLE	NON REMARKABLE	NON REMARKABLE
2022	NON REMARKABLE	NON REMARKABLE	NON REMARKABLE	NON REMARKABLE	NON REMARKABLE	NON REMARKABLE	NON REMARKABLE
2023	NON REMARKABLE	NON REMARKABLE	NON REMARKABLE	NON REMARKABLE	NON REMARKABLE	NON REMARKABLE	NON REMARKABLE
2024	NON REMARKABLE	NON REMARKABLE	NON REMARKABLE	NON REMARKABLE	NON REMARKABLE	NON REMARKABLE	NON REMARKABLE
2025	CATARACT d	CATARACT d	CATARACT d	CATARACT d	CATARACT d	CATARACT d	CATARACT d
2026	NON REMARKABLE	NON REMARKABLE	NON REMARKABLE	NON REMARKABLE	NON REMARKABLE	NON REMARKABLE	NON REMARKABLE
2027	ALREADY DEAD	ALREADY DEAD	ALREADY DEAD	ALREADY DEAD	ALREADY DEAD	ALREADY DEAD	ALREADY DEAD
2028	NON REMARKABLE	NON REMARKABLE	NON REMARKABLE	NON REMARKABLE	NON REMARKABLE	NON REMARKABLE	NON REMARKABLE
2029	NON REMARKABLE	NON REMARKABLE	NON REMARKABLE	NON REMARKABLE	NON REMARKABLE	NON REMARKABLE	NON REMARKABLE
2030	ALREADY DEAD	ALREADY DEAD	ALREADY DEAD	ALREADY DEAD	ALREADY DEAD	ALREADY DEAD	ALREADY DEAD
2031	NON REMARKABLE	NON REMARKABLE	NON REMARKABLE	NON REMARKABLE	NON REMARKABLE	NON REMARKABLE	NON REMARKABLE
2032	NON REMARKABLE	NON REMARKABLE	NON REMARKABLE	NON REMARKABLE	NON REMARKABLE	NON REMARKABLE	NON REMARKABLE
2033	ALREADY DEAD	ALREADY DEAD	ALREADY DEAD	ALREADY DEAD	ALREADY DEAD	ALREADY DEAD	ALREADY DEAD
2034	NON REMARKABLE	NON REMARKABLE	NON REMARKABLE	NON REMARKABLE	NON REMARKABLE	NON REMARKABLE	NON REMARKABLE
2035	ALREADY DEAD	ALREADY DEAD	ALREADY DEAD	ALREADY DEAD	ALREADY DEAD	ALREADY DEAD	ALREADY DEAD
2036	NON REMARKABLE	NON REMARKABLE	NON REMARKABLE	NON REMARKABLE	NON REMARKABLE	NON REMARKABLE	NON REMARKABLE

STUDY NO. : 0918
ANIMAL : RAT F344/DuCr | Cr | j [F344/DuCr j]
REPORT TYPE : A1 104
SEX : FEMALE

CLINICAL OBSERVATION (TIME-RELATED)
ALL ANIMALS

Group Name Control

Animal ID-NO.	Administration 92- 7	Week-day 93- 7	94- 7	95- 7	96- 7	97- 7	98- 7
2018	EXTERNAL MASS M. BREAST 7c	EXTERNAL MASS M. BREAST 7c	EXTERNAL MASS M. BREAST 7c	EXTERNAL MASS M. BREAST 7c	EXTERNAL MASS M. BREAST 7c	EXTERNAL MASS M. BREAST 7c	EXTERNAL MASS M. BREAST 8c
2019	NON REMARKABLE	NON REMARKABLE	NON REMARKABLE	NON REMARKABLE	NON REMARKABLE	NON REMARKABLE	NON REMARKABLE
2020	NON REMARKABLE	NON REMARKABLE	NON REMARKABLE	NON REMARKABLE	NON REMARKABLE	NON REMARKABLE	NON REMARKABLE
2021	NON REMARKABLE	NON REMARKABLE	NON REMARKABLE	NON REMARKABLE	NON REMARKABLE	NON REMARKABLE	NON REMARKABLE
2022	NON REMARKABLE	NON REMARKABLE	NON REMARKABLE	NON REMARKABLE	NON REMARKABLE	NON REMARKABLE	NON REMARKABLE
2023	NON REMARKABLE	NON REMARKABLE	NON REMARKABLE	NON REMARKABLE	NON REMARKABLE	NON REMARKABLE	NON REMARKABLE
2024	NON REMARKABLE	NON REMARKABLE	NON REMARKABLE	NON REMARKABLE	NON REMARKABLE	NON REMARKABLE	NON REMARKABLE
2025	CATARACT d	CATARACT d	CATARACT d	CATARACT d	CATARACT d	CATARACT d	CATARACT d
2026	NON REMARKABLE	NON REMARKABLE	NON REMARKABLE	NON REMARKABLE	NON REMARKABLE	NON REMARKABLE	NON REMARKABLE
2027	ALREADY DEAD	ALREADY DEAD	ALREADY DEAD	ALREADY DEAD	ALREADY DEAD	ALREADY DEAD	ALREADY DEAD
2028	NON REMARKABLE	NON REMARKABLE	NON REMARKABLE	INTERNAL MASS	INTERNAL MASS	INTERNAL MASS	INTERNAL MASS
2029	NON REMARKABLE	NON REMARKABLE	NON REMARKABLE	NON REMARKABLE	NON REMARKABLE	NON REMARKABLE	NON REMARKABLE
2030	ALREADY DEAD	ALREADY DEAD	ALREADY DEAD	ALREADY DEAD	ALREADY DEAD	ALREADY DEAD	ALREADY DEAD
2031	NON REMARKABLE	NON REMARKABLE	NON REMARKABLE	NON REMARKABLE	NON REMARKABLE	NON REMARKABLE	NON REMARKABLE
2032	NON REMARKABLE	NON REMARKABLE	NON REMARKABLE	NON REMARKABLE	NON REMARKABLE	NON REMARKABLE	NON REMARKABLE
2033	ALREADY DEAD	ALREADY DEAD	ALREADY DEAD	ALREADY DEAD	ALREADY DEAD	ALREADY DEAD	ALREADY DEAD
2034	NON REMARKABLE	NON REMARKABLE	NON REMARKABLE	NON REMARKABLE	NON REMARKABLE	NON REMARKABLE	NON REMARKABLE
2035	ALREADY DEAD	ALREADY DEAD	ALREADY DEAD	ALREADY DEAD	ALREADY DEAD	ALREADY DEAD	ALREADY DEAD
2036	NON REMARKABLE	NON REMARKABLE	NON REMARKABLE	NON REMARKABLE	NON REMARKABLE	NON REMARKABLE	NON REMARKABLE

STUDY NO. : 0918
 ANIMAL : RAT F344/DuCr | Cr | j [F344/DuCr j]
 REPORT TYPE : A1 104
 SEX : FEMALE

CLINICAL OBSERVATION (TIME-RELATED)
 ALL ANIMALS

Animal ID-NO.	Administration 99- 7	Group Name 100- 7	Control 101- 7	102- 7	103- 7	104- 7
2018	EXTERNAL MASS M. BREAST 8c	EXTERNAL MASS M. BREAST 8c	EXTERNAL MASS M. BREAST 8c	EXTERNAL MASS M. BREAST 8c	EXTERNAL MASS M. BREAST 8c	EXTERNAL MASS M. BREAST 8c
2019	NON REMARKABLE	NON REMARKABLE	NON REMARKABLE	NON REMARKABLE	NON REMARKABLE	NON REMARKABLE
2020	NON REMARKABLE	NON REMARKABLE	NON REMARKABLE	NON REMARKABLE	NON REMARKABLE	NON REMARKABLE
2021	NON REMARKABLE	NON REMARKABLE	NON REMARKABLE	NON REMARKABLE	NON REMARKABLE	NON REMARKABLE
2022	NON REMARKABLE	NON REMARKABLE	NON REMARKABLE	NON REMARKABLE	NON REMARKABLE	NON REMARKABLE
2023	NON REMARKABLE	NON REMARKABLE	NON REMARKABLE	NON REMARKABLE	NON REMARKABLE	NON REMARKABLE
2024	NON REMARKABLE	NON REMARKABLE	NON REMARKABLE	NON REMARKABLE	NON REMARKABLE	NON REMARKABLE
2025	CATARACT d	CATARACT d	CATARACT d	CATARACT d	CATARACT d	CATARACT d
2026	NON REMARKABLE	NON REMARKABLE	NON REMARKABLE	NON REMARKABLE	NON REMARKABLE	NON REMARKABLE
2027	ALREADY DEAD	ALREADY DEAD	ALREADY DEAD	ALREADY DEAD	ALREADY DEAD	ALREADY DEAD
2028	INTERNAL MASS	INTERNAL MASS	DEAD (101-5)	ALREADY DEAD	ALREADY DEAD	ALREADY DEAD
2029	NON REMARKABLE	NON REMARKABLE	NON REMARKABLE	NON REMARKABLE	NON REMARKABLE	NON REMARKABLE
2030	ALREADY DEAD	ALREADY DEAD	ALREADY DEAD	ALREADY DEAD	ALREADY DEAD	ALREADY DEAD
2031	NON REMARKABLE	NON REMARKABLE	NON REMARKABLE	NON REMARKABLE	NON REMARKABLE	NON REMARKABLE
2032	NON REMARKABLE	NON REMARKABLE	NON REMARKABLE	NON REMARKABLE	NON REMARKABLE	NON REMARKABLE
2033	ALREADY DEAD	ALREADY DEAD	ALREADY DEAD	ALREADY DEAD	ALREADY DEAD	ALREADY DEAD
2034	NON REMARKABLE	NON REMARKABLE	NON REMARKABLE	NON REMARKABLE	NON REMARKABLE	NON REMARKABLE
2035	ALREADY DEAD	ALREADY DEAD	ALREADY DEAD	ALREADY DEAD	ALREADY DEAD	ALREADY DEAD
2036	NON REMARKABLE	NON REMARKABLE	NON REMARKABLE	NON REMARKABLE	NON REMARKABLE	NON REMARKABLE

STUDY NO. : 0918
 ANIMAL : RAT F344/DuCr | Cr | j [F344/DuCr j]
 REPORT TYPE : A1 104
 SEX : FEMALE

CLINICAL OBSERVATION (TIME-RELATED)
 ALL ANIMALS

Group Name Control

Animal ID-NO.	Administration 1- 7	Week-day 2- 7	3- 7	4- 7	5- 7	6- 7	7- 7
2037	NON REMARKABLE	NON REMARKABLE	NON REMARKABLE	NON REMARKABLE	NON REMARKABLE	NON REMARKABLE	NON REMARKABLE
2038	NON REMARKABLE	NON REMARKABLE	NON REMARKABLE	NON REMARKABLE	NON REMARKABLE	NON REMARKABLE	NON REMARKABLE
2039	NON REMARKABLE	NON REMARKABLE	NON REMARKABLE	NON REMARKABLE	NON REMARKABLE	NON REMARKABLE	NON REMARKABLE
2040	NON REMARKABLE	NON REMARKABLE	NON REMARKABLE	NON REMARKABLE	NON REMARKABLE	NON REMARKABLE	NON REMARKABLE
2041	NON REMARKABLE	NON REMARKABLE	NON REMARKABLE	NON REMARKABLE	NON REMARKABLE	NON REMARKABLE	NON REMARKABLE
2042	NON REMARKABLE	NON REMARKABLE	NON REMARKABLE	NON REMARKABLE	NON REMARKABLE	NON REMARKABLE	NON REMARKABLE
2043	NON REMARKABLE	NON REMARKABLE	NON REMARKABLE	NON REMARKABLE	NON REMARKABLE	NON REMARKABLE	NON REMARKABLE
2044	NON REMARKABLE	NON REMARKABLE	NON REMARKABLE	NON REMARKABLE	NON REMARKABLE	NON REMARKABLE	NON REMARKABLE
2045	NON REMARKABLE	NON REMARKABLE	NON REMARKABLE	NON REMARKABLE	NON REMARKABLE	NON REMARKABLE	NON REMARKABLE
2046	NON REMARKABLE	NON REMARKABLE	NON REMARKABLE	NON REMARKABLE	NON REMARKABLE	NON REMARKABLE	NON REMARKABLE
2047	NON REMARKABLE	NON REMARKABLE	NON REMARKABLE	NON REMARKABLE	NON REMARKABLE	NON REMARKABLE	NON REMARKABLE
2048	NON REMARKABLE	NON REMARKABLE	NON REMARKABLE	NON REMARKABLE	NON REMARKABLE	NON REMARKABLE	NON REMARKABLE
2049	NON REMARKABLE	NON REMARKABLE	NON REMARKABLE	NON REMARKABLE	NON REMARKABLE	NON REMARKABLE	NON REMARKABLE
2050	NON REMARKABLE	NON REMARKABLE	NON REMARKABLE	NON REMARKABLE	NON REMARKABLE	NON REMARKABLE	NON REMARKABLE

STUDY NO. : 0918
 ANIMAL : RAT F344/DuCr | Cr | j [F344/DuCr j]
 REPORT TYPE : A1 104
 SEX : FEMALE

CLINICAL OBSERVATION (TIME-RELATED)
 ALL ANIMALS

Group Name Control

Animal ID-NO.	Administration 8- 7	Week-day 9- 7	10- 7	11- 7	12- 7	13- 7	14- 7
2037	NON REMARKABLE	NON REMARKABLE	NON REMARKABLE	NON REMARKABLE	NON REMARKABLE	NON REMARKABLE	NON REMARKABLE
2038	NON REMARKABLE	NON REMARKABLE	NON REMARKABLE	NON REMARKABLE	NON REMARKABLE	NON REMARKABLE	NON REMARKABLE
2039	NON REMARKABLE	NON REMARKABLE	NON REMARKABLE	NON REMARKABLE	NON REMARKABLE	NON REMARKABLE	NON REMARKABLE
2040	NON REMARKABLE	NON REMARKABLE	NON REMARKABLE	NON REMARKABLE	NON REMARKABLE	NON REMARKABLE	NON REMARKABLE
2041	NON REMARKABLE	NON REMARKABLE	NON REMARKABLE	NON REMARKABLE	NON REMARKABLE	NON REMARKABLE	NON REMARKABLE
2042	NON REMARKABLE	NON REMARKABLE	NON REMARKABLE	NON REMARKABLE	NON REMARKABLE	NON REMARKABLE	NON REMARKABLE
2043	NON REMARKABLE	NON REMARKABLE	NON REMARKABLE	NON REMARKABLE	NON REMARKABLE	NON REMARKABLE	CATARACT d
2044	NON REMARKABLE	NON REMARKABLE	NON REMARKABLE	NON REMARKABLE	NON REMARKABLE	NON REMARKABLE	NON REMARKABLE
2045	NON REMARKABLE	NON REMARKABLE	NON REMARKABLE	NON REMARKABLE	NON REMARKABLE	NON REMARKABLE	NON REMARKABLE
2046	NON REMARKABLE	NON REMARKABLE	NON REMARKABLE	NON REMARKABLE	NON REMARKABLE	NON REMARKABLE	NON REMARKABLE
2047	NON REMARKABLE	NON REMARKABLE	NON REMARKABLE	NON REMARKABLE	NON REMARKABLE	NON REMARKABLE	NON REMARKABLE
2048	NON REMARKABLE	NON REMARKABLE	NON REMARKABLE	NON REMARKABLE	NON REMARKABLE	NON REMARKABLE	NON REMARKABLE
2049	NON REMARKABLE	NON REMARKABLE	NON REMARKABLE	NON REMARKABLE	NON REMARKABLE	NON REMARKABLE	NON REMARKABLE
2050	NON REMARKABLE	NON REMARKABLE	NON REMARKABLE	NON REMARKABLE	NON REMARKABLE	NON REMARKABLE	NON REMARKABLE

STUDY NO. : 0918
 ANIMAL : RAT F344/DuCr | Cr | j [F344/DuCr j]
 REPORT TYPE : A1 104
 SEX : FEMALE

CLINICAL OBSERVATION (TIME-RELATED)
 ALL ANIMALS

Group Name Control

Animal ID-NO.	Administration 15- 7	Week-day 16- 7	17- 7	18- 7	19- 7	20- 7	21- 7
2037	NON REMARKABLE	NON REMARKABLE	NON REMARKABLE	NON REMARKABLE	NON REMARKABLE	NON REMARKABLE	NON REMARKABLE
2038	NON REMARKABLE	NON REMARKABLE	NON REMARKABLE	NON REMARKABLE	NON REMARKABLE	NON REMARKABLE	NON REMARKABLE
2039	NON REMARKABLE	NON REMARKABLE	NON REMARKABLE	NON REMARKABLE	NON REMARKABLE	NON REMARKABLE	NON REMARKABLE
2040	NON REMARKABLE	NON REMARKABLE	NON REMARKABLE	NON REMARKABLE	NON REMARKABLE	NON REMARKABLE	NON REMARKABLE
2041	NON REMARKABLE	NON REMARKABLE	NON REMARKABLE	NON REMARKABLE	NON REMARKABLE	NON REMARKABLE	NON REMARKABLE
2042	NON REMARKABLE	NON REMARKABLE	NON REMARKABLE	NON REMARKABLE	NON REMARKABLE	NON REMARKABLE	NON REMARKABLE
2043	CATARACT d	CATARACT d	CATARACT d	CATARACT d	CATARACT d	CATARACT d	CATARACT d
2044	NON REMARKABLE	NON REMARKABLE	NON REMARKABLE	NON REMARKABLE	NON REMARKABLE	NON REMARKABLE	NON REMARKABLE
2045	NON REMARKABLE	NON REMARKABLE	NON REMARKABLE	NON REMARKABLE	NON REMARKABLE	NON REMARKABLE	NON REMARKABLE
2046	NON REMARKABLE	NON REMARKABLE	NON REMARKABLE	NON REMARKABLE	NON REMARKABLE	NON REMARKABLE	NON REMARKABLE
2047	NON REMARKABLE	NON REMARKABLE	NON REMARKABLE	NON REMARKABLE	NON REMARKABLE	NON REMARKABLE	NON REMARKABLE
2048	NON REMARKABLE	NON REMARKABLE	NON REMARKABLE	NON REMARKABLE	NON REMARKABLE	NON REMARKABLE	NON REMARKABLE
2049	NON REMARKABLE	NON REMARKABLE	NON REMARKABLE	NON REMARKABLE	NON REMARKABLE	NON REMARKABLE	NON REMARKABLE
2050	NON REMARKABLE	NON REMARKABLE	NON REMARKABLE	NON REMARKABLE	NON REMARKABLE	NON REMARKABLE	NON REMARKABLE

STUDY NO. : 0918
 ANIMAL : RAT F344/DuCr | Cr | j [F344/DuCr j]
 REPORT TYPE : A1 104
 SEX : FEMALE

CLINICAL OBSERVATION (TIME-RELATED)
 ALL ANIMALS

Group Name Control

Animal ID-NO.	Administration	Week-day	23- 7	24- 7	25- 7	26- 7	27- 7	28- 7
2037	NON REMARKABLE		NON REMARKABLE	NON REMARKABLE	NON REMARKABLE	NON REMARKABLE	NON REMARKABLE	NON REMARKABLE
2038	NON REMARKABLE		NON REMARKABLE	NON REMARKABLE	NON REMARKABLE	NON REMARKABLE	NON REMARKABLE	NON REMARKABLE
2039	NON REMARKABLE		NON REMARKABLE	NON REMARKABLE	NON REMARKABLE	NON REMARKABLE	NON REMARKABLE	NON REMARKABLE
2040	NON REMARKABLE		NON REMARKABLE	NON REMARKABLE	NON REMARKABLE	NON REMARKABLE	NON REMARKABLE	NON REMARKABLE
2041	NON REMARKABLE		NON REMARKABLE	NON REMARKABLE	NON REMARKABLE	NON REMARKABLE	NON REMARKABLE	NON REMARKABLE
2042	NON REMARKABLE		NON REMARKABLE	NON REMARKABLE	NON REMARKABLE	NON REMARKABLE	NON REMARKABLE	NON REMARKABLE
2043	CATARACT d		CATARACT d	CATARACT d	CATARACT d	CATARACT d	CATARACT d	CATARACT d
2044	NON REMARKABLE		NON REMARKABLE	NON REMARKABLE	NON REMARKABLE	NON REMARKABLE	NON REMARKABLE	NON REMARKABLE
2045	NON REMARKABLE		NON REMARKABLE	NON REMARKABLE	NON REMARKABLE	NON REMARKABLE	NON REMARKABLE	NON REMARKABLE
2046	NON REMARKABLE		NON REMARKABLE	NON REMARKABLE	NON REMARKABLE	NON REMARKABLE	NON REMARKABLE	NON REMARKABLE
2047	NON REMARKABLE		NON REMARKABLE	NON REMARKABLE	NON REMARKABLE	NON REMARKABLE	NON REMARKABLE	NON REMARKABLE
2048	NON REMARKABLE		NON REMARKABLE	NON REMARKABLE	NON REMARKABLE	NON REMARKABLE	NON REMARKABLE	NON REMARKABLE
2049	NON REMARKABLE		NON REMARKABLE	NON REMARKABLE	NON REMARKABLE	NON REMARKABLE	NON REMARKABLE	NON REMARKABLE
2050	NON REMARKABLE		NON REMARKABLE	NON REMARKABLE	NON REMARKABLE	NON REMARKABLE	NON REMARKABLE	NON REMARKABLE

STUDY NO. : 0918
 ANIMAL : RAT F344/DuCr | Cr | j [F344/DuCr j]
 REPORT TYPE : A1 104
 SEX : FEMALE

CLINICAL OBSERVATION (TIME-RELATED)
 ALL ANIMALS

Group Name Control

Animal ID-NO.	Administration	Week-day	30- 7	31- 7	32- 7	33- 7	34- 7	35- 7
2037	NON REMARKABLE		NON REMARKABLE	NON REMARKABLE	NON REMARKABLE	NON REMARKABLE	NON REMARKABLE	NON REMARKABLE
2038	NON REMARKABLE		NON REMARKABLE	NON REMARKABLE	NON REMARKABLE	NON REMARKABLE	NON REMARKABLE	NON REMARKABLE
2039	NON REMARKABLE		NON REMARKABLE	NON REMARKABLE	NON REMARKABLE	NON REMARKABLE	NON REMARKABLE	NON REMARKABLE
2040	NON REMARKABLE		NON REMARKABLE	NON REMARKABLE	NON REMARKABLE	NON REMARKABLE	NON REMARKABLE	NON REMARKABLE
2041	NON REMARKABLE		NON REMARKABLE	NON REMARKABLE	NON REMARKABLE	NON REMARKABLE	NON REMARKABLE	NON REMARKABLE
2042	NON REMARKABLE		NON REMARKABLE	NON REMARKABLE	NON REMARKABLE	NON REMARKABLE	NON REMARKABLE	NON REMARKABLE
2043	CATARACT d		CATARACT d	CATARACT d	CATARACT d	CATARACT d	CATARACT d	CATARACT d
2044	NON REMARKABLE		NON REMARKABLE	NON REMARKABLE	NON REMARKABLE	NON REMARKABLE	NON REMARKABLE	NON REMARKABLE
2045	NON REMARKABLE		NON REMARKABLE	NON REMARKABLE	NON REMARKABLE	NON REMARKABLE	NON REMARKABLE	NON REMARKABLE
2046	NON REMARKABLE		NON REMARKABLE	NON REMARKABLE	NON REMARKABLE	NON REMARKABLE	NON REMARKABLE	NON REMARKABLE
2047	NON REMARKABLE		NON REMARKABLE	NON REMARKABLE	NON REMARKABLE	NON REMARKABLE	NON REMARKABLE	NON REMARKABLE
2048	NON REMARKABLE		NON REMARKABLE	NON REMARKABLE	NON REMARKABLE	NON REMARKABLE	NON REMARKABLE	NON REMARKABLE
2049	NON REMARKABLE		NON REMARKABLE	NON REMARKABLE	NON REMARKABLE	NON REMARKABLE	NON REMARKABLE	NON REMARKABLE
2050	NON REMARKABLE		NON REMARKABLE	NON REMARKABLE	NON REMARKABLE	NON REMARKABLE	NON REMARKABLE	NON REMARKABLE

STUDY NO. : 0918
 ANIMAL : RAT F344/DuCr | Cr | j [F344/DuCr j]
 REPORT TYPE : A1 104
 SEX : FEMALE

CLINICAL OBSERVATION (TIME-RELATED)
 ALL ANIMALS

Animal ID-NO.	Administration	Week-day	37- 7	38- 7	39- 7	40- 7	41- 7	42- 7
2037	NON REMARKABLE		NON REMARKABLE	NON REMARKABLE	NON REMARKABLE	NON REMARKABLE	NON REMARKABLE	NON REMARKABLE
2038	NON REMARKABLE		NON REMARKABLE	NON REMARKABLE	NON REMARKABLE	NON REMARKABLE	NON REMARKABLE	NON REMARKABLE
2039	NON REMARKABLE		NON REMARKABLE	NON REMARKABLE	NON REMARKABLE	NON REMARKABLE	NON REMARKABLE	NON REMARKABLE
2040	NON REMARKABLE		NON REMARKABLE	NON REMARKABLE	NON REMARKABLE	NON REMARKABLE	NON REMARKABLE	NON REMARKABLE
2041	NON REMARKABLE		NON REMARKABLE	NON REMARKABLE	NON REMARKABLE	NON REMARKABLE	NON REMARKABLE	NON REMARKABLE
2042	NON REMARKABLE		NON REMARKABLE	NON REMARKABLE	NON REMARKABLE	NON REMARKABLE	NON REMARKABLE	NON REMARKABLE
2043	CATARACT d		CATARACT d	CATARACT d	CATARACT d	CATARACT d	CATARACT d	CATARACT d
2044	NON REMARKABLE		NON REMARKABLE	NON REMARKABLE	NON REMARKABLE	NON REMARKABLE	NON REMARKABLE	NON REMARKABLE
2045	NON REMARKABLE		NON REMARKABLE	NON REMARKABLE	NON REMARKABLE	NON REMARKABLE	NON REMARKABLE	NON REMARKABLE
2046	NON REMARKABLE		NON REMARKABLE	NON REMARKABLE	NON REMARKABLE	NON REMARKABLE	NON REMARKABLE	NON REMARKABLE
2047	NON REMARKABLE		NON REMARKABLE	NON REMARKABLE	NON REMARKABLE	NON REMARKABLE	NON REMARKABLE	NON REMARKABLE
2048	NON REMARKABLE		NON REMARKABLE	NON REMARKABLE	NON REMARKABLE	NON REMARKABLE	NON REMARKABLE	NON REMARKABLE
2049	NON REMARKABLE		NON REMARKABLE	NON REMARKABLE	NON REMARKABLE	NON REMARKABLE	NON REMARKABLE	NON REMARKABLE
2050	NON REMARKABLE		NON REMARKABLE	NON REMARKABLE	NON REMARKABLE	NON REMARKABLE	NON REMARKABLE	NON REMARKABLE

STUDY NO. : 0918
 ANIMAL : RAT F344/DuCr | Cr | j [F344/DuCr j]
 REPORT TYPE : A1 104
 SEX : FEMALE

CLINICAL OBSERVATION (TIME-RELATED)
 ALL ANIMALS

Animal ID-NO.	Administration	Week-day	44- 7	45- 7	46- 7	47- 7	48- 7	49- 7
2037	NON REMARKABLE		NON REMARKABLE	NON REMARKABLE	NON REMARKABLE	NON REMARKABLE	NON REMARKABLE	NON REMARKABLE
2038	NON REMARKABLE		NON REMARKABLE	NON REMARKABLE	NON REMARKABLE	NON REMARKABLE	NON REMARKABLE	NON REMARKABLE
2039	NON REMARKABLE		NON REMARKABLE	NON REMARKABLE	NON REMARKABLE	NON REMARKABLE	NON REMARKABLE	NON REMARKABLE
2040	NON REMARKABLE		NON REMARKABLE	NON REMARKABLE	NON REMARKABLE	NON REMARKABLE	NON REMARKABLE	NON REMARKABLE
2041	NON REMARKABLE		NON REMARKABLE	NON REMARKABLE	NON REMARKABLE	NON REMARKABLE	NON REMARKABLE	NON REMARKABLE
2042	NON REMARKABLE		NON REMARKABLE	NON REMARKABLE	NON REMARKABLE	NON REMARKABLE	NON REMARKABLE	NON REMARKABLE
2043	CATARACT d		CATARACT d	CATARACT d	CATARACT d	CATARACT d	CATARACT d	CATARACT d
2044	NON REMARKABLE		NON REMARKABLE	NON REMARKABLE	NON REMARKABLE	NON REMARKABLE	NON REMARKABLE	NON REMARKABLE
2045	NON REMARKABLE		NON REMARKABLE	NON REMARKABLE	NON REMARKABLE	NON REMARKABLE	NON REMARKABLE	NON REMARKABLE
2046	NON REMARKABLE		NON REMARKABLE	NON REMARKABLE	NON REMARKABLE	NON REMARKABLE	NON REMARKABLE	NON REMARKABLE
2047	NON REMARKABLE		NON REMARKABLE	NON REMARKABLE	NON REMARKABLE	NON REMARKABLE	NON REMARKABLE	NON REMARKABLE
2048	NON REMARKABLE		NON REMARKABLE	NON REMARKABLE	NON REMARKABLE	NON REMARKABLE	NON REMARKABLE	NON REMARKABLE
2049	NON REMARKABLE		NON REMARKABLE	NON REMARKABLE	NON REMARKABLE	NON REMARKABLE	NON REMARKABLE	NON REMARKABLE
2050	NON REMARKABLE		NON REMARKABLE	NON REMARKABLE	NON REMARKABLE	NON REMARKABLE	NON REMARKABLE	NON REMARKABLE

STUDY NO. : 0918
 ANIMAL : RAT F344/DuCr | Cr | j [F344/DuCr j]
 REPORT TYPE : A1 104
 SEX : FEMALE

CLINICAL OBSERVATION (TIME-RELATED)
 ALL ANIMALS

Group Name Control

Animal ID-NO.	Administration 50- 7	Week-day 51- 7	52- 7	53- 7	54- 7	55- 7	56- 7
2037	NON REMARKABLE	NON REMARKABLE	NON REMARKABLE	NON REMARKABLE	NON REMARKABLE	NON REMARKABLE	NON REMARKABLE
2038	NON REMARKABLE	NON REMARKABLE	NON REMARKABLE	NON REMARKABLE	NON REMARKABLE	NON REMARKABLE	NON REMARKABLE
2039	NON REMARKABLE	NON REMARKABLE	NON REMARKABLE	NON REMARKABLE	NON REMARKABLE	NON REMARKABLE	NON REMARKABLE
2040	NON REMARKABLE	NON REMARKABLE	NON REMARKABLE	NON REMARKABLE	NON REMARKABLE	NON REMARKABLE	NON REMARKABLE
2041	NON REMARKABLE	NON REMARKABLE	NON REMARKABLE	NON REMARKABLE	NON REMARKABLE	NON REMARKABLE	NON REMARKABLE
2042	NON REMARKABLE	NON REMARKABLE	NON REMARKABLE	NON REMARKABLE	NON REMARKABLE	NON REMARKABLE	NON REMARKABLE
2043	CATARACT d	CATARACT d	CATARACT d	CATARACT d	CATARACT d	CATARACT d	CATARACT d
2044	NON REMARKABLE	NON REMARKABLE	NON REMARKABLE	NON REMARKABLE	NON REMARKABLE	NON REMARKABLE	NON REMARKABLE
2045	NON REMARKABLE	NON REMARKABLE	NON REMARKABLE	NON REMARKABLE	NON REMARKABLE	NON REMARKABLE	NON REMARKABLE
2046	NON REMARKABLE	NON REMARKABLE	NON REMARKABLE	NON REMARKABLE	NON REMARKABLE	NON REMARKABLE	NON REMARKABLE
2047	NON REMARKABLE	NON REMARKABLE	NON REMARKABLE	NON REMARKABLE	NON REMARKABLE	NON REMARKABLE	NON REMARKABLE
2048	NON REMARKABLE	NON REMARKABLE	NON REMARKABLE	NON REMARKABLE	NON REMARKABLE	NON REMARKABLE	NON REMARKABLE
2049	NON REMARKABLE	NON REMARKABLE	NON REMARKABLE	NON REMARKABLE	NON REMARKABLE	NON REMARKABLE	NON REMARKABLE
2050	NON REMARKABLE	NON REMARKABLE	NON REMARKABLE	NON REMARKABLE	NON REMARKABLE	NON REMARKABLE	NON REMARKABLE

STUDY NO. : 0918
 ANIMAL : RAT F344/DuCr | Cr | j [F344/DuCr j]
 REPORT TYPE : A1 104
 SEX : FEMALE

CLINICAL OBSERVATION (TIME-RELATED)
 ALL ANIMALS

Group Name Control

Animal ID-NO.	Administration	Week-day	58- 7	59- 7	60- 7	61- 7	62- 7	63- 7
2037	NON REMARKABLE		NON REMARKABLE	NON REMARKABLE	NON REMARKABLE	NON REMARKABLE	NON REMARKABLE	NON REMARKABLE
2038	NON REMARKABLE		NON REMARKABLE	NON REMARKABLE	NON REMARKABLE	NON REMARKABLE	NON REMARKABLE	NON REMARKABLE
2039	NON REMARKABLE		NON REMARKABLE	NON REMARKABLE	NON REMARKABLE	NON REMARKABLE	NON REMARKABLE	NON REMARKABLE
2040	NON REMARKABLE		NON REMARKABLE	NON REMARKABLE	NON REMARKABLE	NON REMARKABLE	NON REMARKABLE	NON REMARKABLE
2041	NON REMARKABLE		NON REMARKABLE	NON REMARKABLE	NON REMARKABLE	NON REMARKABLE	NON REMARKABLE	NON REMARKABLE
2042	NON REMARKABLE		NON REMARKABLE	NON REMARKABLE	NON REMARKABLE	NON REMARKABLE	NON REMARKABLE	NON REMARKABLE
2043	CATARACT d		CATARACT d	CATARACT d	CATARACT d	CATARACT d	CATARACT d	CATARACT d
2044	NON REMARKABLE		NON REMARKABLE	NON REMARKABLE	NON REMARKABLE	NON REMARKABLE	NON REMARKABLE	NON REMARKABLE
2045	NON REMARKABLE		NON REMARKABLE	NON REMARKABLE	NON REMARKABLE	NON REMARKABLE	NON REMARKABLE	NON REMARKABLE
2046	NON REMARKABLE		NON REMARKABLE	NON REMARKABLE	NON REMARKABLE	NON REMARKABLE	NON REMARKABLE	NON REMARKABLE
2047	NON REMARKABLE		NON REMARKABLE	NON REMARKABLE	NON REMARKABLE	NON REMARKABLE	NON REMARKABLE	NON REMARKABLE
2048	NON REMARKABLE		NON REMARKABLE	NON REMARKABLE	NON REMARKABLE	NON REMARKABLE	NON REMARKABLE	NON REMARKABLE
2049	NON REMARKABLE		NON REMARKABLE	NON REMARKABLE	NON REMARKABLE	NON REMARKABLE	NON REMARKABLE	NON REMARKABLE
2050	NON REMARKABLE		NON REMARKABLE	NON REMARKABLE	NON REMARKABLE	NON REMARKABLE	NON REMARKABLE	NON REMARKABLE

STUDY NO. : 0918
 ANIMAL : RAT F344/DuCr | Cr | j [F344/DuCr j]
 REPORT TYPE : A1 104
 SEX : FEMALE

CLINICAL OBSERVATION (TIME-RELATED)
 ALL ANIMALS

Animal ID-NO.	Administration	Week-day	65- 7	66- 7	67- 7	68- 7	69- 7	70- 7
2037	NON REMARKABLE		NON REMARKABLE	NON REMARKABLE	NON REMARKABLE	NON REMARKABLE	NON REMARKABLE	NON REMARKABLE
2038	NON REMARKABLE		NON REMARKABLE	NON REMARKABLE	NON REMARKABLE	NON REMARKABLE	NON REMARKABLE	NON REMARKABLE
2039	NON REMARKABLE		NON REMARKABLE	NON REMARKABLE	NON REMARKABLE	NON REMARKABLE	NON REMARKABLE	NON REMARKABLE
2040	NON REMARKABLE		NON REMARKABLE	NON REMARKABLE	NON REMARKABLE	NON REMARKABLE	NON REMARKABLE	NON REMARKABLE
2041	NON REMARKABLE		NON REMARKABLE	NON REMARKABLE	NON REMARKABLE	NON REMARKABLE	NON REMARKABLE	NON REMARKABLE
2042	NON REMARKABLE		NON REMARKABLE	NON REMARKABLE	NON REMARKABLE	NON REMARKABLE	NON REMARKABLE	NON REMARKABLE
2043	CATARACT d		CATARACT d	CATARACT d	CATARACT d	CATARACT d	CATARACT d	CATARACT d
2044	NON REMARKABLE		NON REMARKABLE	NON REMARKABLE	NON REMARKABLE	NON REMARKABLE	NON REMARKABLE	NON REMARKABLE
2045	NON REMARKABLE		NON REMARKABLE	NON REMARKABLE	NON REMARKABLE	NON REMARKABLE	NON REMARKABLE	NON REMARKABLE
2046	NON REMARKABLE		NON REMARKABLE	NON REMARKABLE	NON REMARKABLE	NON REMARKABLE	NON REMARKABLE	NON REMARKABLE
2047	NON REMARKABLE		NON REMARKABLE	NON REMARKABLE	NON REMARKABLE	NON REMARKABLE	NON REMARKABLE	NON REMARKABLE
2048	NON REMARKABLE		NON REMARKABLE	NON REMARKABLE	NON REMARKABLE	NON REMARKABLE	NON REMARKABLE	NON REMARKABLE
2049	NON REMARKABLE		NON REMARKABLE	NON REMARKABLE	NON REMARKABLE	NON REMARKABLE	NON REMARKABLE	NON REMARKABLE
2050	NON REMARKABLE		NON REMARKABLE	NON REMARKABLE	NON REMARKABLE	NON REMARKABLE	NON REMARKABLE	NON REMARKABLE

STUDY NO. : 0918
 ANIMAL : RAT F344/DuCr | Cr | j [F344/DuCr j]
 REPORT TYPE : A1 104
 SEX : FEMALE

CLINICAL OBSERVATION (TIME-RELATED)
 ALL ANIMALS

Group Name Control

Animal ID-NO.	Administration 71- 7	Week-day 72- 7	73- 7	74- 7	75- 7	76- 7	77- 7
2037	NON REMARKABLE	NON REMARKABLE	NON REMARKABLE	NON REMARKABLE	NON REMARKABLE	NON REMARKABLE	NON REMARKABLE
2038	NON REMARKABLE	NON REMARKABLE	NON REMARKABLE	NON REMARKABLE	NON REMARKABLE	NON REMARKABLE	NON REMARKABLE
2039	NON REMARKABLE	NON REMARKABLE	NON REMARKABLE	NON REMARKABLE	NON REMARKABLE	NON REMARKABLE	NON REMARKABLE
2040	NON REMARKABLE	NON REMARKABLE	NON REMARKABLE	NON REMARKABLE	NON REMARKABLE	NON REMARKABLE	NON REMARKABLE
2041	NON REMARKABLE	NON REMARKABLE	NON REMARKABLE	NON REMARKABLE	NON REMARKABLE	NON REMARKABLE	NON REMARKABLE
2042	NON REMARKABLE	NON REMARKABLE	NON REMARKABLE	NON REMARKABLE	NON REMARKABLE	NON REMARKABLE	NON REMARKABLE
2043	CATARACT d	CATARACT d	CATARACT d	CATARACT d	CATARACT d	CATARACT d	CATARACT d
2044	NON REMARKABLE	NON REMARKABLE	NON REMARKABLE	NON REMARKABLE	NON REMARKABLE	NON REMARKABLE	NON REMARKABLE
2045	NON REMARKABLE	NON REMARKABLE	NON REMARKABLE	NON REMARKABLE	NON REMARKABLE	NON REMARKABLE	NON REMARKABLE
2046	NON REMARKABLE	NON REMARKABLE	NON REMARKABLE	NON REMARKABLE	NON REMARKABLE	NON REMARKABLE	NON REMARKABLE
2047	NON REMARKABLE	NON REMARKABLE	NON REMARKABLE	NON REMARKABLE	NON REMARKABLE	NON REMARKABLE	NON REMARKABLE
2048	NON REMARKABLE	NON REMARKABLE	NON REMARKABLE	NON REMARKABLE	NON REMARKABLE	NON REMARKABLE	NON REMARKABLE
2049	NON REMARKABLE	NON REMARKABLE	NON REMARKABLE	NON REMARKABLE	NON REMARKABLE	NON REMARKABLE	NON REMARKABLE
2050	NON REMARKABLE	NON REMARKABLE	NON REMARKABLE	NON REMARKABLE	NON REMARKABLE	NON REMARKABLE	NON REMARKABLE

STUDY NO. : 0918
 ANIMAL : RAT F344/DuCr | Cr | j [F344/DuCr j]
 REPORT TYPE : A1 104
 SEX : FEMALE

CLINICAL OBSERVATION (TIME-RELATED)
 ALL ANIMALS

Group Name Control

Animal ID-NO.	Administration	Week-day	79- 7	80- 7	81- 7	82- 7	83- 7	84- 7
2037	NON REMARKABLE		NON REMARKABLE	NON REMARKABLE	NON REMARKABLE	NON REMARKABLE	NON REMARKABLE	NON REMARKABLE
2038	NON REMARKABLE		NON REMARKABLE	NON REMARKABLE	NON REMARKABLE	NON REMARKABLE	NON REMARKABLE	NON REMARKABLE
2039	NON REMARKABLE		NON REMARKABLE	NON REMARKABLE	NON REMARKABLE	NON REMARKABLE	NON REMARKABLE	NON REMARKABLE
2040	NON REMARKABLE		NON REMARKABLE	NON REMARKABLE	NON REMARKABLE	NON REMARKABLE	NON REMARKABLE	NON REMARKABLE
2041	NON REMARKABLE		NON REMARKABLE	NON REMARKABLE	NON REMARKABLE	NON REMARKABLE	NON REMARKABLE	NON REMARKABLE
2042	NON REMARKABLE		NON REMARKABLE	NON REMARKABLE	NON REMARKABLE	NON REMARKABLE	NON REMARKABLE	NON REMARKABLE
2043	CATARACT d		CATARACT d	CATARACT d	CATARACT d	CATARACT d	CATARACT d	CATARACT d
2044	NON REMARKABLE		NON REMARKABLE	NON REMARKABLE	NON REMARKABLE	NON REMARKABLE	NON REMARKABLE	NON REMARKABLE
2045	NON REMARKABLE		NON REMARKABLE	NON REMARKABLE	NON REMARKABLE	NON REMARKABLE	NON REMARKABLE	NON REMARKABLE
2046	NON REMARKABLE		NON REMARKABLE	NON REMARKABLE	NON REMARKABLE	NON REMARKABLE	NON REMARKABLE	NON REMARKABLE
2047	NON REMARKABLE		NON REMARKABLE	NON REMARKABLE	NON REMARKABLE	NON REMARKABLE	NON REMARKABLE	NON REMARKABLE
2048	NON REMARKABLE		NON REMARKABLE	NON REMARKABLE	NON REMARKABLE	NON REMARKABLE	NON REMARKABLE	NON REMARKABLE
2049	NON REMARKABLE		NON REMARKABLE	NON REMARKABLE	NON REMARKABLE	NON REMARKABLE	NON REMARKABLE	NON REMARKABLE
2050	NON REMARKABLE		NON REMARKABLE	NON REMARKABLE	NON REMARKABLE	NON REMARKABLE	NON REMARKABLE	NON REMARKABLE

STUDY NO. : 0918
 ANIMAL : RAT F344/DuCrI CrI j[F344/DuCr j]
 REPORT TYPE : A1 104
 SEX : FEMALE

CLINICAL OBSERVATION (TIME-RELATED)
 ALL ANIMALS

Animal ID-NO.	Administration	Week-day	86- 7	87- 7	88- 7	89- 7	90- 7	91- 7
2037	NON REMARKABLE		NON REMARKABLE	NON REMARKABLE	NON REMARKABLE	NON REMARKABLE	NON REMARKABLE	NON REMARKABLE
2038	NON REMARKABLE		NON REMARKABLE	NON REMARKABLE	NON REMARKABLE	NON REMARKABLE	NON REMARKABLE	NON REMARKABLE
2039	NON REMARKABLE		NON REMARKABLE	NON REMARKABLE	NON REMARKABLE	NON REMARKABLE	NON REMARKABLE	DEAD (91-2)
2040	NON REMARKABLE		NON REMARKABLE	NON REMARKABLE	NON REMARKABLE	NON REMARKABLE	NON REMARKABLE	NON REMARKABLE
2041	NON REMARKABLE		NON REMARKABLE	NON REMARKABLE	NON REMARKABLE	NON REMARKABLE	NON REMARKABLE	NON REMARKABLE
2042	NON REMARKABLE		NON REMARKABLE	NON REMARKABLE	NON REMARKABLE	NON REMARKABLE	NON REMARKABLE	NON REMARKABLE
2043	CATARACT d		CATARACT d	CATARACT d	CATARACT d	CATARACT d	CATARACT d	CATARACT d
2044	NON REMARKABLE		NON REMARKABLE	NON REMARKABLE	NON REMARKABLE	NON REMARKABLE	NON REMARKABLE	NON REMARKABLE
2045	NON REMARKABLE		NON REMARKABLE	NON REMARKABLE	NON REMARKABLE	NON REMARKABLE	NON REMARKABLE	CORNEAL EDEMA e
2046	NON REMARKABLE		NON REMARKABLE	NON REMARKABLE	NON REMARKABLE	NON REMARKABLE	NON REMARKABLE	NON REMARKABLE
2047	NON REMARKABLE		NON REMARKABLE	NON REMARKABLE	NON REMARKABLE	NON REMARKABLE	NON REMARKABLE	NON REMARKABLE
2048	NON REMARKABLE		NON REMARKABLE	NON REMARKABLE	NON REMARKABLE	NON REMARKABLE	NON REMARKABLE	NON REMARKABLE
2049	NON REMARKABLE		NON REMARKABLE	NON REMARKABLE	NON REMARKABLE	NON REMARKABLE	NON REMARKABLE	NON REMARKABLE
2050	NON REMARKABLE		NON REMARKABLE	NON REMARKABLE	NON REMARKABLE	NON REMARKABLE	NON REMARKABLE	NON REMARKABLE

STUDY NO. : 0918
 ANIMAL : RAT F344/DuCr | Cr | j [F344/DuCr j]
 REPORT TYPE : A1 104
 SEX : FEMALE

CLINICAL OBSERVATION (TIME-RELATED)
 ALL ANIMALS

Group Name Control

Animal ID-NO.	Administration 92- 7	Week-day 93- 7	94- 7	95- 7	96- 7	97- 7	98- 7
2037	NON REMARKABLE	NON REMARKABLE	NON REMARKABLE	NON REMARKABLE	NON REMARKABLE	NON REMARKABLE	NON REMARKABLE
2038	NON REMARKABLE	NON REMARKABLE	NON REMARKABLE	NON REMARKABLE	NON REMARKABLE	NON REMARKABLE	NON REMARKABLE
2039	ALREADY DEAD	ALREADY DEAD	ALREADY DEAD	ALREADY DEAD	ALREADY DEAD	ALREADY DEAD	ALREADY DEAD
2040	NON REMARKABLE	NON REMARKABLE	NON REMARKABLE	NON REMARKABLE	NON REMARKABLE	NON REMARKABLE	NON REMARKABLE
2041	NON REMARKABLE	NON REMARKABLE	NON REMARKABLE	NON REMARKABLE	NON REMARKABLE	NON REMARKABLE	NON REMARKABLE
2042	NON REMARKABLE	NON REMARKABLE	NON REMARKABLE	NON REMARKABLE	NON REMARKABLE	NON REMARKABLE	NON REMARKABLE
2043	CATARACT d	CATARACT d	CATARACT d	CATARACT d	CATARACT d	CATARACT d	CATARACT d
2044	NON REMARKABLE	NON REMARKABLE	NON REMARKABLE	NON REMARKABLE	NON REMARKABLE	NON REMARKABLE	NON REMARKABLE
2045	CORNEAL EDEMA e	CORNEAL EDEMA e	CORNEAL EDEMA e	CORNEAL EDEMA e	CORNEAL EDEMA e	CORNEAL EDEMA e	CORNEAL EDEMA e
2046	NON REMARKABLE	NON REMARKABLE	NON REMARKABLE	NON REMARKABLE	NON REMARKABLE	NON REMARKABLE	NON REMARKABLE
2047	NON REMARKABLE	NON REMARKABLE	NON REMARKABLE	NON REMARKABLE	NON REMARKABLE	NON REMARKABLE	NON REMARKABLE
2048	NON REMARKABLE	NON REMARKABLE	NON REMARKABLE	NON REMARKABLE	NON REMARKABLE	NON REMARKABLE	NON REMARKABLE
2049	NON REMARKABLE	NON REMARKABLE	NON REMARKABLE	NON REMARKABLE	NON REMARKABLE	NON REMARKABLE	NON REMARKABLE
2050	NON REMARKABLE	NON REMARKABLE	NON REMARKABLE	NON REMARKABLE	NON REMARKABLE	NON REMARKABLE	NON REMARKABLE

STUDY NO. : 0918
 ANIMAL : RAT F344/DuCr | Cr | j [F344/DuCr j]
 REPORT TYPE : A1 104
 SEX : FEMALE

CLINICAL OBSERVATION (TIME-RELATED)
 ALL ANIMALS

Animal ID-NO.	Administration	Week-day	Control	100- 7	101- 7	102- 7	103- 7	104- 7
2037	NON REMARKABLE			NON REMARKABLE	NON REMARKABLE	NON REMARKABLE	NON REMARKABLE	NON REMARKABLE
2038	NON REMARKABLE			NON REMARKABLE	NON REMARKABLE	NON REMARKABLE	NON REMARKABLE	NON REMARKABLE
2039	ALREADY DEAD			ALREADY DEAD	ALREADY DEAD	ALREADY DEAD	ALREADY DEAD	ALREADY DEAD
2040	NON REMARKABLE			NON REMARKABLE	NON REMARKABLE	MORIBUND (102-3)	ALREADY DEAD	ALREADY DEAD
2041	NON REMARKABLE			NON REMARKABLE	NON REMARKABLE	NON REMARKABLE	NON REMARKABLE	NON REMARKABLE
2042	NON REMARKABLE			NON REMARKABLE	NON REMARKABLE	NON REMARKABLE	NON REMARKABLE	NON REMARKABLE
2043	CATARACT d			CATARACT d	CATARACT d	CATARACT d	CATARACT d	CATARACT d
2044	NON REMARKABLE			NON REMARKABLE	NON REMARKABLE	NON REMARKABLE	NON REMARKABLE	NON REMARKABLE
2045	CORNEAL EDEMA e			CORNEAL EDEMA e	CORNEAL EDEMA e ANEMIA	CORNEAL EDEMA e ANEMIA	CORNEAL EDEMA e INTERNAL MASS ANEMIA	MORIBUND (104-2)
2046	NON REMARKABLE			NON REMARKABLE	NON REMARKABLE	NON REMARKABLE	NON REMARKABLE	DEAD (104-4)
2047	NON REMARKABLE			NON REMARKABLE	NON REMARKABLE	NON REMARKABLE	NON REMARKABLE	NON REMARKABLE
2048	NON REMARKABLE			NON REMARKABLE	NON REMARKABLE	NON REMARKABLE	NON REMARKABLE	NON REMARKABLE
2049	NON REMARKABLE			NON REMARKABLE	NON REMARKABLE	NON REMARKABLE	NON REMARKABLE	NON REMARKABLE
2050	NON REMARKABLE			NON REMARKABLE	NON REMARKABLE	NON REMARKABLE	NON REMARKABLE	NON REMARKABLE

STUDY NO. : 0918
ANIMAL : RAT F344/DuCr ICr Ij [F344/DuCr j]
REPORT TYPE : A1 104
SEX : FEMALE

Group Name 4 ppm

CLINICAL OBSERVATION (TIME-RELATED)
ALL ANIMALS

Animal ID-NO.	Administration 1- 7	Week-day 2- 7	3- 7	4- 7	5- 7	6- 7	7- 7
2101	NON REMARKABLE	NON REMARKABLE	NON REMARKABLE	NON REMARKABLE	NON REMARKABLE	NON REMARKABLE	NON REMARKABLE
2102	NON REMARKABLE	NON REMARKABLE	NON REMARKABLE	NON REMARKABLE	NON REMARKABLE	NON REMARKABLE	NON REMARKABLE
2103	NON REMARKABLE	NON REMARKABLE	NON REMARKABLE	NON REMARKABLE	NON REMARKABLE	NON REMARKABLE	NON REMARKABLE
2104	NON REMARKABLE	NON REMARKABLE	NON REMARKABLE	NON REMARKABLE	NON REMARKABLE	NON REMARKABLE	NON REMARKABLE
2105	NON REMARKABLE	NON REMARKABLE	NON REMARKABLE	NON REMARKABLE	NON REMARKABLE	NON REMARKABLE	NON REMARKABLE
2106	NON REMARKABLE	NON REMARKABLE	NON REMARKABLE	NON REMARKABLE	NON REMARKABLE	NON REMARKABLE	NON REMARKABLE
2107	NON REMARKABLE	NON REMARKABLE	NON REMARKABLE	NON REMARKABLE	NON REMARKABLE	NON REMARKABLE	NON REMARKABLE
2108	NON REMARKABLE	NON REMARKABLE	NON REMARKABLE	NON REMARKABLE	NON REMARKABLE	NON REMARKABLE	NON REMARKABLE
2109	NON REMARKABLE	NON REMARKABLE	NON REMARKABLE	NON REMARKABLE	NON REMARKABLE	NON REMARKABLE	NON REMARKABLE
2110	NON REMARKABLE	NON REMARKABLE	NON REMARKABLE	NON REMARKABLE	NON REMARKABLE	NON REMARKABLE	NON REMARKABLE
2111	NON REMARKABLE	NON REMARKABLE	NON REMARKABLE	NON REMARKABLE	NON REMARKABLE	NON REMARKABLE	NON REMARKABLE
2112	NON REMARKABLE	NON REMARKABLE	NON REMARKABLE	NON REMARKABLE	NON REMARKABLE	NON REMARKABLE	NON REMARKABLE
2113	NON REMARKABLE	NON REMARKABLE	NON REMARKABLE	NON REMARKABLE	NON REMARKABLE	NON REMARKABLE	NON REMARKABLE
2114	NON REMARKABLE	NON REMARKABLE	NON REMARKABLE	NON REMARKABLE	NON REMARKABLE	NON REMARKABLE	NON REMARKABLE
2115	NON REMARKABLE	NON REMARKABLE	NON REMARKABLE	NON REMARKABLE	NON REMARKABLE	NON REMARKABLE	NON REMARKABLE
2116	NON REMARKABLE	NON REMARKABLE	NON REMARKABLE	NON REMARKABLE	NON REMARKABLE	NON REMARKABLE	NON REMARKABLE
2117	NON REMARKABLE	NON REMARKABLE	NON REMARKABLE	NON REMARKABLE	NON REMARKABLE	NON REMARKABLE	NON REMARKABLE
2118	NON REMARKABLE	NON REMARKABLE	NON REMARKABLE	NON REMARKABLE	NON REMARKABLE	NON REMARKABLE	NON REMARKABLE

STUDY NO. : 0918
ANIMAL : RAT F344/DuCr ICr Ij [F344/DuCr j]
REPORT TYPE : A1 104
SEX : FEMALE

Group Name 4 ppm

CLINICAL OBSERVATION (TIME-RELATED)
ALL ANIMALS

Animal ID-NO.	Administration 8- 7	Week-day 9- 7	10- 7	11- 7	12- 7	13- 7	14- 7
2101	NON REMARKABLE	NON REMARKABLE	NON REMARKABLE	NON REMARKABLE	NON REMARKABLE	NON REMARKABLE	NON REMARKABLE
2102	NON REMARKABLE	NON REMARKABLE	NON REMARKABLE	NON REMARKABLE	NON REMARKABLE	NON REMARKABLE	NON REMARKABLE
2103	NON REMARKABLE	NON REMARKABLE	NON REMARKABLE	NON REMARKABLE	NON REMARKABLE	NON REMARKABLE	NON REMARKABLE
2104	NON REMARKABLE	NON REMARKABLE	NON REMARKABLE	NON REMARKABLE	NON REMARKABLE	NON REMARKABLE	NON REMARKABLE
2105	NON REMARKABLE	NON REMARKABLE	NON REMARKABLE	NON REMARKABLE	NON REMARKABLE	NON REMARKABLE	NON REMARKABLE
2106	NON REMARKABLE	NON REMARKABLE	NON REMARKABLE	NON REMARKABLE	NON REMARKABLE	NON REMARKABLE	NON REMARKABLE
2107	NON REMARKABLE	NON REMARKABLE	NON REMARKABLE	NON REMARKABLE	NON REMARKABLE	NON REMARKABLE	NON REMARKABLE
2108	NON REMARKABLE	NON REMARKABLE	NON REMARKABLE	NON REMARKABLE	NON REMARKABLE	NON REMARKABLE	NON REMARKABLE
2109	NON REMARKABLE	NON REMARKABLE	NON REMARKABLE	NON REMARKABLE	NON REMARKABLE	NON REMARKABLE	NON REMARKABLE
2110	NON REMARKABLE	NON REMARKABLE	NON REMARKABLE	NON REMARKABLE	NON REMARKABLE	NON REMARKABLE	NON REMARKABLE
2111	NON REMARKABLE	NON REMARKABLE	NON REMARKABLE	NON REMARKABLE	NON REMARKABLE	NON REMARKABLE	NON REMARKABLE
2112	NON REMARKABLE	NON REMARKABLE	NON REMARKABLE	NON REMARKABLE	NON REMARKABLE	NON REMARKABLE	NON REMARKABLE
2113	NON REMARKABLE	NON REMARKABLE	NON REMARKABLE	NON REMARKABLE	NON REMARKABLE	NON REMARKABLE	NON REMARKABLE
2114	NON REMARKABLE	NON REMARKABLE	NON REMARKABLE	NON REMARKABLE	NON REMARKABLE	NON REMARKABLE	NON REMARKABLE
2115	NON REMARKABLE	NON REMARKABLE	NON REMARKABLE	NON REMARKABLE	NON REMARKABLE	NON REMARKABLE	NON REMARKABLE
2116	NON REMARKABLE	NON REMARKABLE	NON REMARKABLE	NON REMARKABLE	NON REMARKABLE	NON REMARKABLE	NON REMARKABLE
2117	NON REMARKABLE	NON REMARKABLE	NON REMARKABLE	NON REMARKABLE	NON REMARKABLE	NON REMARKABLE	NON REMARKABLE
2118	NON REMARKABLE	NON REMARKABLE	NON REMARKABLE	NON REMARKABLE	NON REMARKABLE	NON REMARKABLE	NON REMARKABLE

STUDY NO. : 0918
ANIMAL : RAT F344/DuCr ICr Ij [F344/DuCr j]
REPORT TYPE : A1 104
SEX : FEMALE

Group Name 4 ppm

CLINICAL OBSERVATION (TIME-RELATED)
ALL ANIMALS

Animal ID-NO.	Administration 15- 7	Week-day 16- 7	17- 7	18- 7	19- 7	20- 7	21- 7
2101	NON REMARKABLE	NON REMARKABLE	NON REMARKABLE	NON REMARKABLE	NON REMARKABLE	NON REMARKABLE	NON REMARKABLE
2102	NON REMARKABLE	NON REMARKABLE	NON REMARKABLE	NON REMARKABLE	NON REMARKABLE	NON REMARKABLE	NON REMARKABLE
2103	NON REMARKABLE	NON REMARKABLE	NON REMARKABLE	NON REMARKABLE	NON REMARKABLE	NON REMARKABLE	NON REMARKABLE
2104	NON REMARKABLE	NON REMARKABLE	NON REMARKABLE	NON REMARKABLE	NON REMARKABLE	NON REMARKABLE	NON REMARKABLE
2105	NON REMARKABLE	NON REMARKABLE	NON REMARKABLE	NON REMARKABLE	NON REMARKABLE	NON REMARKABLE	NON REMARKABLE
2106	NON REMARKABLE	NON REMARKABLE	NON REMARKABLE	NON REMARKABLE	NON REMARKABLE	NON REMARKABLE	NON REMARKABLE
2107	NON REMARKABLE	NON REMARKABLE	NON REMARKABLE	NON REMARKABLE	NON REMARKABLE	NON REMARKABLE	NON REMARKABLE
2108	NON REMARKABLE	NON REMARKABLE	NON REMARKABLE	NON REMARKABLE	NON REMARKABLE	NON REMARKABLE	NON REMARKABLE
2109	NON REMARKABLE	NON REMARKABLE	NON REMARKABLE	NON REMARKABLE	NON REMARKABLE	NON REMARKABLE	NON REMARKABLE
2110	NON REMARKABLE	NON REMARKABLE	NON REMARKABLE	NON REMARKABLE	NON REMARKABLE	NON REMARKABLE	NON REMARKABLE
2111	NON REMARKABLE	NON REMARKABLE	NON REMARKABLE	NON REMARKABLE	NON REMARKABLE	NON REMARKABLE	NON REMARKABLE
2112	NON REMARKABLE	NON REMARKABLE	NON REMARKABLE	NON REMARKABLE	NON REMARKABLE	NON REMARKABLE	NON REMARKABLE
2113	NON REMARKABLE	NON REMARKABLE	NON REMARKABLE	NON REMARKABLE	NON REMARKABLE	NON REMARKABLE	NON REMARKABLE
2114	NON REMARKABLE	NON REMARKABLE	NON REMARKABLE	NON REMARKABLE	NON REMARKABLE	NON REMARKABLE	NON REMARKABLE
2115	NON REMARKABLE	NON REMARKABLE	NON REMARKABLE	NON REMARKABLE	NON REMARKABLE	NON REMARKABLE	NON REMARKABLE
2116	NON REMARKABLE	NON REMARKABLE	NON REMARKABLE	NON REMARKABLE	NON REMARKABLE	NON REMARKABLE	NON REMARKABLE
2117	NON REMARKABLE	NON REMARKABLE	NON REMARKABLE	NON REMARKABLE	NON REMARKABLE	NON REMARKABLE	NON REMARKABLE
2118	NON REMARKABLE	NON REMARKABLE	NON REMARKABLE	NON REMARKABLE	NON REMARKABLE	NON REMARKABLE	NON REMARKABLE

STUDY NO. : 0918
ANIMAL : RAT F344/DuCr ICr Ij [F344/DuCr j]
REPORT TYPE : A1 104
SEX : FEMALE

Group Name 4 ppm

CLINICAL OBSERVATION (TIME-RELATED)
ALL ANIMALS

Animal ID-NO.	Administration 22- 7	Week-day 23- 7	24- 7	25- 7	26- 7	27- 7	28- 7
2101	NON REMARKABLE	NON REMARKABLE	NON REMARKABLE	NON REMARKABLE	NON REMARKABLE	NON REMARKABLE	NON REMARKABLE
2102	NON REMARKABLE	NON REMARKABLE	NON REMARKABLE	NON REMARKABLE	NON REMARKABLE	NON REMARKABLE	NON REMARKABLE
2103	NON REMARKABLE	NON REMARKABLE	NON REMARKABLE	NON REMARKABLE	NON REMARKABLE	NON REMARKABLE	NON REMARKABLE
2104	NON REMARKABLE	NON REMARKABLE	NON REMARKABLE	NON REMARKABLE	NON REMARKABLE	NON REMARKABLE	NON REMARKABLE
2105	NON REMARKABLE	NON REMARKABLE	NON REMARKABLE	NON REMARKABLE	NON REMARKABLE	NON REMARKABLE	NON REMARKABLE
2106	NON REMARKABLE	NON REMARKABLE	NON REMARKABLE	NON REMARKABLE	NON REMARKABLE	NON REMARKABLE	NON REMARKABLE
2107	NON REMARKABLE	NON REMARKABLE	NON REMARKABLE	NON REMARKABLE	NON REMARKABLE	NON REMARKABLE	NON REMARKABLE
2108	NON REMARKABLE	NON REMARKABLE	NON REMARKABLE	NON REMARKABLE	NON REMARKABLE	NON REMARKABLE	NON REMARKABLE
2109	NON REMARKABLE	NON REMARKABLE	NON REMARKABLE	NON REMARKABLE	NON REMARKABLE	NON REMARKABLE	NON REMARKABLE
2110	NON REMARKABLE	NON REMARKABLE	NON REMARKABLE	NON REMARKABLE	NON REMARKABLE	NON REMARKABLE	NON REMARKABLE
2111	NON REMARKABLE	NON REMARKABLE	NON REMARKABLE	NON REMARKABLE	NON REMARKABLE	NON REMARKABLE	NON REMARKABLE
2112	NON REMARKABLE	NON REMARKABLE	NON REMARKABLE	NON REMARKABLE	NON REMARKABLE	NON REMARKABLE	NON REMARKABLE
2113	NON REMARKABLE	NON REMARKABLE	NON REMARKABLE	NON REMARKABLE	NON REMARKABLE	NON REMARKABLE	NON REMARKABLE
2114	NON REMARKABLE	NON REMARKABLE	NON REMARKABLE	NON REMARKABLE	NON REMARKABLE	NON REMARKABLE	NON REMARKABLE
2115	NON REMARKABLE	NON REMARKABLE	NON REMARKABLE	NON REMARKABLE	NON REMARKABLE	NON REMARKABLE	NON REMARKABLE
2116	NON REMARKABLE	NON REMARKABLE	NON REMARKABLE	NON REMARKABLE	NON REMARKABLE	NON REMARKABLE	NON REMARKABLE
2117	NON REMARKABLE	NON REMARKABLE	NON REMARKABLE	NON REMARKABLE	NON REMARKABLE	NON REMARKABLE	NON REMARKABLE
2118	NON REMARKABLE	NON REMARKABLE	NON REMARKABLE	NON REMARKABLE	NON REMARKABLE	NON REMARKABLE	NON REMARKABLE

STUDY NO. : 0918
 ANIMAL : RAT F344/DuCr ICr Ij [F344/DuCr j]
 REPORT TYPE : A1 104
 SEX : FEMALE

CLINICAL OBSERVATION (TIME-RELATED)
 ALL ANIMALS

Group Name 4 ppm

Animal ID-NO.	Administration 29- 7	Week-day 30- 7	31- 7	32- 7	33- 7	34- 7	35- 7
2101	NON REMARKABLE	NON REMARKABLE	NON REMARKABLE	NON REMARKABLE	NON REMARKABLE	NON REMARKABLE	NON REMARKABLE
2102	NON REMARKABLE	NON REMARKABLE	NON REMARKABLE	NON REMARKABLE	NON REMARKABLE	NON REMARKABLE	NON REMARKABLE
2103	NON REMARKABLE	NON REMARKABLE	NON REMARKABLE	NON REMARKABLE	NON REMARKABLE	NON REMARKABLE	NON REMARKABLE
2104	NON REMARKABLE	NON REMARKABLE	NON REMARKABLE	NON REMARKABLE	NON REMARKABLE	NON REMARKABLE	NON REMARKABLE
2105	NON REMARKABLE	NON REMARKABLE	NON REMARKABLE	NON REMARKABLE	NON REMARKABLE	NON REMARKABLE	NON REMARKABLE
2106	NON REMARKABLE	NON REMARKABLE	NON REMARKABLE	NON REMARKABLE	NON REMARKABLE	NON REMARKABLE	NON REMARKABLE
2107	NON REMARKABLE	NON REMARKABLE	NON REMARKABLE	NON REMARKABLE	NON REMARKABLE	NON REMARKABLE	NON REMARKABLE
2108	NON REMARKABLE	NON REMARKABLE	NON REMARKABLE	NON REMARKABLE	NON REMARKABLE	NON REMARKABLE	NON REMARKABLE
2109	NON REMARKABLE	NON REMARKABLE	NON REMARKABLE	NON REMARKABLE	NON REMARKABLE	NON REMARKABLE	NON REMARKABLE
2110	NON REMARKABLE	NON REMARKABLE	NON REMARKABLE	NON REMARKABLE	NON REMARKABLE	NON REMARKABLE	NON REMARKABLE
2111	NON REMARKABLE	EXTERNAL MASS M. BREAST 6b	EXTERNAL MASS M. BREAST 6b	EXTERNAL MASS M. BREAST 6b	EXTERNAL MASS M. BREAST 6b	EXTERNAL MASS M. BREAST 6b	EXTERNAL MASS M. BREAST 6b
2112	NON REMARKABLE	NON REMARKABLE	NON REMARKABLE	NON REMARKABLE	NON REMARKABLE	NON REMARKABLE	NON REMARKABLE
2113	NON REMARKABLE	NON REMARKABLE	NON REMARKABLE	NON REMARKABLE	NON REMARKABLE	NON REMARKABLE	NON REMARKABLE
2114	NON REMARKABLE	NON REMARKABLE	NON REMARKABLE	NON REMARKABLE	NON REMARKABLE	NON REMARKABLE	NON REMARKABLE
2115	NON REMARKABLE	NON REMARKABLE	NON REMARKABLE	NON REMARKABLE	NON REMARKABLE	NON REMARKABLE	NON REMARKABLE
2116	NON REMARKABLE	NON REMARKABLE	NON REMARKABLE	NON REMARKABLE	NON REMARKABLE	NON REMARKABLE	NON REMARKABLE
2117	NON REMARKABLE	NON REMARKABLE	NON REMARKABLE	NON REMARKABLE	NON REMARKABLE	NON REMARKABLE	NON REMARKABLE
2118	NON REMARKABLE	NON REMARKABLE	NON REMARKABLE	NON REMARKABLE	NON REMARKABLE	NON REMARKABLE	NON REMARKABLE

STUDY NO. : 0918
 ANIMAL : RAT F344/DuCr1Cr1j[F344/DuCrj]
 REPORT TYPE : A1 104
 SEX : FEMALE

CLINICAL OBSERVATION (TIME-RELATED)
 ALL ANIMALS

Group Name 4 ppm

Animal ID-NO.	Administration 36- 7	Week-day 37- 7	38- 7	39- 7	40- 7	41- 7	42- 7
2101	NON REMARKABLE	NON REMARKABLE	NON REMARKABLE	NON REMARKABLE	NON REMARKABLE	NON REMARKABLE	NON REMARKABLE
2102	NON REMARKABLE	NON REMARKABLE	NON REMARKABLE	NON REMARKABLE	NON REMARKABLE	NON REMARKABLE	NON REMARKABLE
2103	NON REMARKABLE	NON REMARKABLE	NON REMARKABLE	NON REMARKABLE	NON REMARKABLE	NON REMARKABLE	NON REMARKABLE
2104	NON REMARKABLE	NON REMARKABLE	NON REMARKABLE	NON REMARKABLE	NON REMARKABLE	NON REMARKABLE	NON REMARKABLE
2105	NON REMARKABLE	NON REMARKABLE	NON REMARKABLE	NON REMARKABLE	NON REMARKABLE	NON REMARKABLE	NON REMARKABLE
2106	NON REMARKABLE	NON REMARKABLE	NON REMARKABLE	NON REMARKABLE	NON REMARKABLE	NON REMARKABLE	NON REMARKABLE
2107	NON REMARKABLE	NON REMARKABLE	NON REMARKABLE	NON REMARKABLE	NON REMARKABLE	NON REMARKABLE	NON REMARKABLE
2108	NON REMARKABLE	NON REMARKABLE	NON REMARKABLE	NON REMARKABLE	NON REMARKABLE	NON REMARKABLE	NON REMARKABLE
2109	NON REMARKABLE	NON REMARKABLE	NON REMARKABLE	NON REMARKABLE	NON REMARKABLE	NON REMARKABLE	NON REMARKABLE
2110	NON REMARKABLE	NON REMARKABLE	NON REMARKABLE	NON REMARKABLE	NON REMARKABLE	NON REMARKABLE	NON REMARKABLE
2111	EXTERNAL MASS M. BREAST 6b	EXTERNAL MASS M. BREAST 6b	EXTERNAL MASS M. BREAST 6b	EXTERNAL MASS M. BREAST 6b	EXTERNAL MASS M. BREAST 6b	EXTERNAL MASS M. BREAST 6b	EXTERNAL MASS M. BREAST 7b
2112	NON REMARKABLE	NON REMARKABLE	NON REMARKABLE	NON REMARKABLE	NON REMARKABLE	NON REMARKABLE	NON REMARKABLE
2113	NON REMARKABLE	NON REMARKABLE	NON REMARKABLE	NON REMARKABLE	NON REMARKABLE	NON REMARKABLE	NON REMARKABLE
2114	NON REMARKABLE	NON REMARKABLE	NON REMARKABLE	NON REMARKABLE	NON REMARKABLE	NON REMARKABLE	NON REMARKABLE
2115	NON REMARKABLE	NON REMARKABLE	NON REMARKABLE	NON REMARKABLE	NON REMARKABLE	NON REMARKABLE	NON REMARKABLE
2116	NON REMARKABLE	NON REMARKABLE	NON REMARKABLE	NON REMARKABLE	NON REMARKABLE	NON REMARKABLE	NON REMARKABLE
2117	NON REMARKABLE	NON REMARKABLE	NON REMARKABLE	NON REMARKABLE	NON REMARKABLE	NON REMARKABLE	NON REMARKABLE
2118	NON REMARKABLE	NON REMARKABLE	NON REMARKABLE	NON REMARKABLE	NON REMARKABLE	NON REMARKABLE	NON REMARKABLE

STUDY NO. : 0918
 ANIMAL : RAT F344/DuCr ICr Ij [F344/DuCr j]
 REPORT TYPE : A1 104
 SEX : FEMALE

CLINICAL OBSERVATION (TIME-RELATED)
 ALL ANIMALS

Group Name 4 ppm

Animal ID-NO.	Administration 43- 7	Week-day 44- 7	45- 7	46- 7	47- 7	48- 7	49- 7
2101	NON REMARKABLE	NON REMARKABLE	NON REMARKABLE	NON REMARKABLE	NON REMARKABLE	NON REMARKABLE	NON REMARKABLE
2102	NON REMARKABLE	NON REMARKABLE	NON REMARKABLE	NON REMARKABLE	NON REMARKABLE	NON REMARKABLE	NON REMARKABLE
2103	NON REMARKABLE	NON REMARKABLE	NON REMARKABLE	NON REMARKABLE	NON REMARKABLE	NON REMARKABLE	NON REMARKABLE
2104	NON REMARKABLE	NON REMARKABLE	NON REMARKABLE	NON REMARKABLE	NON REMARKABLE	NON REMARKABLE	NON REMARKABLE
2105	NON REMARKABLE	NON REMARKABLE	NON REMARKABLE	NON REMARKABLE	NON REMARKABLE	NON REMARKABLE	NON REMARKABLE
2106	NON REMARKABLE	NON REMARKABLE	NON REMARKABLE	NON REMARKABLE	NON REMARKABLE	NON REMARKABLE	NON REMARKABLE
2107	NON REMARKABLE	NON REMARKABLE	NON REMARKABLE	NON REMARKABLE	NON REMARKABLE	NON REMARKABLE	NON REMARKABLE
2108	NON REMARKABLE	NON REMARKABLE	NON REMARKABLE	NON REMARKABLE	NON REMARKABLE	NON REMARKABLE	NON REMARKABLE
2109	NON REMARKABLE	NON REMARKABLE	NON REMARKABLE	NON REMARKABLE	NON REMARKABLE	NON REMARKABLE	NON REMARKABLE
2110	NON REMARKABLE	NON REMARKABLE	NON REMARKABLE	NON REMARKABLE	NON REMARKABLE	NON REMARKABLE	NON REMARKABLE
2111	EXTERNAL MASS M. BREAST 7b	EXTERNAL MASS M. BREAST 7b	EXTERNAL MASS M. BREAST 7b	EXTERNAL MASS M. BREAST 7b	EXTERNAL MASS M. BREAST 7b	EXTERNAL MASS M. BREAST 7b	EXTERNAL MASS M. BREAST 7b
2112	NON REMARKABLE	NON REMARKABLE	NON REMARKABLE	NON REMARKABLE	NON REMARKABLE	NON REMARKABLE	NON REMARKABLE
2113	NON REMARKABLE	NON REMARKABLE	NON REMARKABLE	NON REMARKABLE	NON REMARKABLE	NON REMARKABLE	NON REMARKABLE
2114	NON REMARKABLE	NON REMARKABLE	NON REMARKABLE	NON REMARKABLE	NON REMARKABLE	NON REMARKABLE	NON REMARKABLE
2115	NON REMARKABLE	NON REMARKABLE	NON REMARKABLE	NON REMARKABLE	NON REMARKABLE	NON REMARKABLE	NON REMARKABLE
2116	NON REMARKABLE	NON REMARKABLE	NON REMARKABLE	NON REMARKABLE	NON REMARKABLE	NON REMARKABLE	NON REMARKABLE
2117	NON REMARKABLE	NON REMARKABLE	NON REMARKABLE	NON REMARKABLE	NON REMARKABLE	NON REMARKABLE	NON REMARKABLE
2118	NON REMARKABLE	NON REMARKABLE	NON REMARKABLE	NON REMARKABLE	NON REMARKABLE	NON REMARKABLE	NON REMARKABLE

STUDY NO. : 0918
 ANIMAL : RAT F344/DuCr ICr Ij [F344/DuCr j]
 REPORT TYPE : A1 104
 SEX : FEMALE

Group Name 4 ppm

CLINICAL OBSERVATION (TIME-RELATED)
 ALL ANIMALS

Animal ID-NO.	Administration 50- 7	Week-day 51- 7	52- 7	53- 7	54- 7	55- 7	56- 7
2101	NON REMARKABLE	NON REMARKABLE	NON REMARKABLE	NON REMARKABLE	NON REMARKABLE	NON REMARKABLE	NON REMARKABLE
2102	NON REMARKABLE	NON REMARKABLE	NON REMARKABLE	NON REMARKABLE	NON REMARKABLE	NON REMARKABLE	NON REMARKABLE
2103	NON REMARKABLE	NON REMARKABLE	NON REMARKABLE	NON REMARKABLE	NON REMARKABLE	NON REMARKABLE	NON REMARKABLE
2104	NON REMARKABLE	NON REMARKABLE	NON REMARKABLE	NON REMARKABLE	NON REMARKABLE	NON REMARKABLE	NON REMARKABLE
2105	NON REMARKABLE	NON REMARKABLE	NON REMARKABLE	NON REMARKABLE	NON REMARKABLE	NON REMARKABLE	NON REMARKABLE
2106	NON REMARKABLE	NON REMARKABLE	NON REMARKABLE	NON REMARKABLE	NON REMARKABLE	NON REMARKABLE	NON REMARKABLE
2107	NON REMARKABLE	NON REMARKABLE	NON REMARKABLE	NON REMARKABLE	NON REMARKABLE	NON REMARKABLE	NON REMARKABLE
2108	NON REMARKABLE	NON REMARKABLE	NON REMARKABLE	NON REMARKABLE	NON REMARKABLE	NON REMARKABLE	NON REMARKABLE
2109	NON REMARKABLE	NON REMARKABLE	NON REMARKABLE	NON REMARKABLE	NON REMARKABLE	NON REMARKABLE	NON REMARKABLE
2110	NON REMARKABLE	NON REMARKABLE	NON REMARKABLE	NON REMARKABLE	NON REMARKABLE	NON REMARKABLE	NON REMARKABLE
2111	EXTERNAL MASS M. BREAST 7b	EXTERNAL MASS M. BREAST 7b	EXTERNAL MASS M. BREAST 8b	EXTERNAL MASS M. BREAST 8b	EXTERNAL MASS M. BREAST 8b	EXTERNAL MASS M. BREAST 8b	EXTERNAL MASS M. BREAST 8b
2112	NON REMARKABLE	NON REMARKABLE	NON REMARKABLE	NON REMARKABLE	NON REMARKABLE	NON REMARKABLE	NON REMARKABLE
2113	NON REMARKABLE	NON REMARKABLE	NON REMARKABLE	NON REMARKABLE	NON REMARKABLE	NON REMARKABLE	NON REMARKABLE
2114	NON REMARKABLE	NON REMARKABLE	NON REMARKABLE	NON REMARKABLE	NON REMARKABLE	NON REMARKABLE	NON REMARKABLE
2115	NON REMARKABLE	NON REMARKABLE	NON REMARKABLE	NON REMARKABLE	NON REMARKABLE	NON REMARKABLE	NON REMARKABLE
2116	NON REMARKABLE	NON REMARKABLE	NON REMARKABLE	NON REMARKABLE	NON REMARKABLE	NON REMARKABLE	NON REMARKABLE
2117	NON REMARKABLE	NON REMARKABLE	NON REMARKABLE	NON REMARKABLE	NON REMARKABLE	NON REMARKABLE	NON REMARKABLE
2118	NON REMARKABLE	NON REMARKABLE	NON REMARKABLE	NON REMARKABLE	NON REMARKABLE	NON REMARKABLE	NON REMARKABLE

STUDY NO. : 0918
 ANIMAL : RAT F344/DuCr1Cr1j[F344/DuCrj]
 REPORT TYPE : A1 104
 SEX : FEMALE

Group Name 4 ppm

CLINICAL OBSERVATION (TIME-RELATED)
 ALL ANIMALS

Animal ID-NO.	Administration 57- 7	Week-day 58- 7	59- 7	60- 7	61- 7	62- 7	63- 7
2101	NON REMARKABLE	NON REMARKABLE	NON REMARKABLE	NON REMARKABLE	NON REMARKABLE	NON REMARKABLE	NON REMARKABLE
2102	NON REMARKABLE	NON REMARKABLE	NON REMARKABLE	NON REMARKABLE	NON REMARKABLE	NON REMARKABLE	NON REMARKABLE
2103	NON REMARKABLE	NON REMARKABLE	NON REMARKABLE	NON REMARKABLE	NON REMARKABLE	NON REMARKABLE	NON REMARKABLE
2104	NON REMARKABLE	NON REMARKABLE	NON REMARKABLE	NON REMARKABLE	NON REMARKABLE	NON REMARKABLE	NON REMARKABLE
2105	NON REMARKABLE	NON REMARKABLE	NON REMARKABLE	NON REMARKABLE	NON REMARKABLE	NON REMARKABLE	NON REMARKABLE
2106	NON REMARKABLE	NON REMARKABLE	NON REMARKABLE	NON REMARKABLE	NON REMARKABLE	NON REMARKABLE	NON REMARKABLE
2107	NON REMARKABLE	NON REMARKABLE	NON REMARKABLE	NON REMARKABLE	NON REMARKABLE	NON REMARKABLE	NON REMARKABLE
2108	NON REMARKABLE	NON REMARKABLE	NON REMARKABLE	NON REMARKABLE	NON REMARKABLE	NON REMARKABLE	NON REMARKABLE
2109	NON REMARKABLE	NON REMARKABLE	NON REMARKABLE	NON REMARKABLE	NON REMARKABLE	NON REMARKABLE	NON REMARKABLE
2110	NON REMARKABLE	NON REMARKABLE	NON REMARKABLE	NON REMARKABLE	NON REMARKABLE	NON REMARKABLE	NON REMARKABLE
2111	EXTERNAL MASS M. BREAST 8b	EXTERNAL MASS M. BREAST 8b	EXTERNAL MASS M. BREAST 8b	EXTERNAL MASS M. BREAST 8b	EXTERNAL MASS M. BREAST 8b	EXTERNAL MASS M. BREAST 8b	EXTERNAL MASS M. BREAST 8b
2112	NON REMARKABLE	NON REMARKABLE	NON REMARKABLE	NON REMARKABLE	NON REMARKABLE	NON REMARKABLE	NON REMARKABLE
2113	NON REMARKABLE	NON REMARKABLE	NON REMARKABLE	NON REMARKABLE	NON REMARKABLE	NON REMARKABLE	NON REMARKABLE
2114	NON REMARKABLE	NON REMARKABLE	NON REMARKABLE	NON REMARKABLE	NON REMARKABLE	NON REMARKABLE	NON REMARKABLE
2115	NON REMARKABLE	NON REMARKABLE	NON REMARKABLE	NON REMARKABLE	NON REMARKABLE	NON REMARKABLE	NON REMARKABLE
2116	NON REMARKABLE	NON REMARKABLE	NON REMARKABLE	NON REMARKABLE	NON REMARKABLE	NON REMARKABLE	NON REMARKABLE
2117	NON REMARKABLE	NON REMARKABLE	NON REMARKABLE	NON REMARKABLE	NON REMARKABLE	NON REMARKABLE	NON REMARKABLE
2118	NON REMARKABLE	NON REMARKABLE	NON REMARKABLE	NON REMARKABLE	NON REMARKABLE	NON REMARKABLE	NON REMARKABLE

STUDY NO. : 0918
 ANIMAL : RAT F344/DuCr lCr l j[F344/DuCr j]
 REPORT TYPE : A1 104
 SEX : FEMALE

CLINICAL OBSERVATION (TIME-RELATED)
 ALL ANIMALS

Group Name 4 ppm

Animal ID-NO.	Administration 64- 7	Week-day 65- 7	66- 7	67- 7	68- 7	69- 7	70- 7
2101	NON REMARKABLE	NON REMARKABLE	NON REMARKABLE	NON REMARKABLE	NON REMARKABLE	NON REMARKABLE	NON REMARKABLE
2102	NON REMARKABLE	NON REMARKABLE	NON REMARKABLE	NON REMARKABLE	NON REMARKABLE	NON REMARKABLE	NON REMARKABLE
2103	NON REMARKABLE	NON REMARKABLE	NON REMARKABLE	NON REMARKABLE	NON REMARKABLE	NON REMARKABLE	NON REMARKABLE
2104	NON REMARKABLE	NON REMARKABLE	NON REMARKABLE	NON REMARKABLE	NON REMARKABLE	NON REMARKABLE	NON REMARKABLE
2105	NON REMARKABLE	NON REMARKABLE	NON REMARKABLE	NON REMARKABLE	NON REMARKABLE	NON REMARKABLE	NON REMARKABLE
2106	NON REMARKABLE	NON REMARKABLE	NON REMARKABLE	NON REMARKABLE	NON REMARKABLE	NON REMARKABLE	NON REMARKABLE
2107	NON REMARKABLE	NON REMARKABLE	NON REMARKABLE	NON REMARKABLE	NON REMARKABLE	NON REMARKABLE	NON REMARKABLE
2108	NON REMARKABLE	NON REMARKABLE	NON REMARKABLE	NON REMARKABLE	NON REMARKABLE	NON REMARKABLE	NON REMARKABLE
2109	NON REMARKABLE	NON REMARKABLE	NON REMARKABLE	NON REMARKABLE	NON REMARKABLE	NON REMARKABLE	NON REMARKABLE
2110	NON REMARKABLE	NON REMARKABLE	NON REMARKABLE	NON REMARKABLE	NON REMARKABLE	NON REMARKABLE	NON REMARKABLE
2111	MORIBUND (64-7)	ALREADY DEAD	ALREADY DEAD	ALREADY DEAD	ALREADY DEAD	ALREADY DEAD	ALREADY DEAD
2112	NON REMARKABLE	NON REMARKABLE	NON REMARKABLE	NON REMARKABLE	NON REMARKABLE	NON REMARKABLE	NON REMARKABLE
2113	NON REMARKABLE	NON REMARKABLE	NON REMARKABLE	NON REMARKABLE	NON REMARKABLE	NON REMARKABLE	NON REMARKABLE
2114	NON REMARKABLE	NON REMARKABLE	NON REMARKABLE	NON REMARKABLE	NON REMARKABLE	NON REMARKABLE	NON REMARKABLE
2115	NON REMARKABLE	NON REMARKABLE	NON REMARKABLE	NON REMARKABLE	NON REMARKABLE	NON REMARKABLE	NON REMARKABLE
2116	NON REMARKABLE	NON REMARKABLE	NON REMARKABLE	NON REMARKABLE	NON REMARKABLE	NON REMARKABLE	NON REMARKABLE
2117	NON REMARKABLE	NON REMARKABLE	NON REMARKABLE	NON REMARKABLE	NON REMARKABLE	NON REMARKABLE	NON REMARKABLE
2118	NON REMARKABLE	NON REMARKABLE	NON REMARKABLE	NON REMARKABLE	NON REMARKABLE	NON REMARKABLE	NON REMARKABLE

STUDY NO. : 0918
 ANIMAL : RAT F344/DuCr | Cr | j [F344/DuCr j]
 REPORT TYPE : A1 104
 SEX : FEMALE

CLINICAL OBSERVATION (TIME-RELATED)
 ALL ANIMALS

Group Name 4 ppm

Animal ID-NO.	Administration 71- 7	Week-day 72- 7	73- 7	74- 7	75- 7	76- 7	77- 7
2101	NON REMARKABLE	NON REMARKABLE	NON REMARKABLE	NON REMARKABLE	NON REMARKABLE	NON REMARKABLE	NON REMARKABLE
2102	NON REMARKABLE	NON REMARKABLE	NON REMARKABLE	NON REMARKABLE	NON REMARKABLE	NON REMARKABLE	NON REMARKABLE
2103	NON REMARKABLE	NON REMARKABLE	NON REMARKABLE	NON REMARKABLE	NON REMARKABLE	NON REMARKABLE	NON REMARKABLE
2104	NON REMARKABLE	NON REMARKABLE	NON REMARKABLE	NON REMARKABLE	NON REMARKABLE	NON REMARKABLE	NON REMARKABLE
2105	NON REMARKABLE	NON REMARKABLE	NON REMARKABLE	NON REMARKABLE	NON REMARKABLE	NON REMARKABLE	NON REMARKABLE
2106	NON REMARKABLE	NON REMARKABLE	NON REMARKABLE	NON REMARKABLE	NON REMARKABLE	NON REMARKABLE	NON REMARKABLE
2107	NON REMARKABLE	NON REMARKABLE	NON REMARKABLE	NON REMARKABLE	NON REMARKABLE	NON REMARKABLE	NON REMARKABLE
2108	NON REMARKABLE	NON REMARKABLE	NON REMARKABLE	EXTERNAL MASS M. BREAST 4a	EXTERNAL MASS M. BREAST 4a	EXTERNAL MASS M. BREAST 4a	EXTERNAL MASS M. BREAST 4a
2109	NON REMARKABLE	NON REMARKABLE	NON REMARKABLE	NON REMARKABLE	NON REMARKABLE	NON REMARKABLE	NON REMARKABLE
2110	NON REMARKABLE	NON REMARKABLE	NON REMARKABLE	NON REMARKABLE	NON REMARKABLE	NON REMARKABLE	NON REMARKABLE
2111	ALREADY DEAD	ALREADY DEAD	ALREADY DEAD	ALREADY DEAD	ALREADY DEAD	ALREADY DEAD	ALREADY DEAD
2112	NON REMARKABLE	NON REMARKABLE	NON REMARKABLE	NON REMARKABLE	NON REMARKABLE	NON REMARKABLE	NON REMARKABLE
2113	NON REMARKABLE	NON REMARKABLE	NON REMARKABLE	NON REMARKABLE	NON REMARKABLE	NON REMARKABLE	NON REMARKABLE
2114	NON REMARKABLE	NON REMARKABLE	NON REMARKABLE	NON REMARKABLE	NON REMARKABLE	NON REMARKABLE	NON REMARKABLE
2115	NON REMARKABLE	NON REMARKABLE	NON REMARKABLE	NON REMARKABLE	NON REMARKABLE	NON REMARKABLE	NON REMARKABLE
2116	NON REMARKABLE	NON REMARKABLE	NON REMARKABLE	NON REMARKABLE	NON REMARKABLE	NON REMARKABLE	NON REMARKABLE
2117	NON REMARKABLE	NON REMARKABLE	NON REMARKABLE	NON REMARKABLE	NON REMARKABLE	NON REMARKABLE	NON REMARKABLE
2118	NON REMARKABLE	NON REMARKABLE	NON REMARKABLE	NON REMARKABLE	NON REMARKABLE	NON REMARKABLE	NON REMARKABLE

STUDY NO. : 0918
 ANIMAL : RAT F344/DuCr | Cr | j [F344/DuCr j]
 REPORT TYPE : A1 104
 SEX : FEMALE

CLINICAL OBSERVATION (TIME-RELATED)
 ALL ANIMALS

Group Name 4 ppm

Animal ID-NO.	Administration 78- 7	Week-day 79- 7	80- 7	81- 7	82- 7	83- 7	84- 7
2101	NON REMARKABLE	NON REMARKABLE	NON REMARKABLE	NON REMARKABLE	NON REMARKABLE	NON REMARKABLE	NON REMARKABLE
2102	NON REMARKABLE	NON REMARKABLE	NON REMARKABLE	NON REMARKABLE	NON REMARKABLE	NON REMARKABLE	NON REMARKABLE
2103	NON REMARKABLE	NON REMARKABLE	NON REMARKABLE	NON REMARKABLE	NON REMARKABLE	NON REMARKABLE	NON REMARKABLE
2104	NON REMARKABLE	NON REMARKABLE	NON REMARKABLE	NON REMARKABLE	NON REMARKABLE	NON REMARKABLE	NON REMARKABLE
2105	NON REMARKABLE	NON REMARKABLE	NON REMARKABLE	NON REMARKABLE	NON REMARKABLE	NON REMARKABLE	NON REMARKABLE
2106	NON REMARKABLE	NON REMARKABLE	NON REMARKABLE	NON REMARKABLE	NON REMARKABLE	NON REMARKABLE	NON REMARKABLE
2107	NON REMARKABLE	NON REMARKABLE	NON REMARKABLE	NON REMARKABLE	NON REMARKABLE	NON REMARKABLE	NON REMARKABLE
2108	EXTERNAL MASS M. BREAST 4a	EXTERNAL MASS M. BREAST 4a	EXTERNAL MASS M. BREAST 4a	EXTERNAL MASS M. BREAST 4a	EXTERNAL MASS M. BREAST 4a	EXTERNAL MASS M. BREAST 5a	EXTERNAL MASS M. BREAST 5a
2109	NON REMARKABLE	NON REMARKABLE	NON REMARKABLE	NON REMARKABLE	NON REMARKABLE	NON REMARKABLE	NON REMARKABLE
2110	NON REMARKABLE	NON REMARKABLE	NON REMARKABLE	NON REMARKABLE	NON REMARKABLE	NON REMARKABLE	NON REMARKABLE
2111	ALREADY DEAD	ALREADY DEAD	ALREADY DEAD	ALREADY DEAD	ALREADY DEAD	ALREADY DEAD	ALREADY DEAD
2112	NON REMARKABLE	NON REMARKABLE	NON REMARKABLE	NON REMARKABLE	NON REMARKABLE	NON REMARKABLE	NON REMARKABLE
2113	NON REMARKABLE	NON REMARKABLE	NON REMARKABLE	NON REMARKABLE	NON REMARKABLE	NON REMARKABLE	NON REMARKABLE
2114	NON REMARKABLE	NON REMARKABLE	NON REMARKABLE	NON REMARKABLE	NON REMARKABLE	NON REMARKABLE	NON REMARKABLE
2115	NON REMARKABLE	NON REMARKABLE	NON REMARKABLE	NON REMARKABLE	NON REMARKABLE	NON REMARKABLE	NON REMARKABLE
2116	NON REMARKABLE	NON REMARKABLE	NON REMARKABLE	NON REMARKABLE	NON REMARKABLE	NON REMARKABLE	NON REMARKABLE
2117	NON REMARKABLE	NON REMARKABLE	NON REMARKABLE	NON REMARKABLE	NON REMARKABLE	NON REMARKABLE	NON REMARKABLE
2118	NON REMARKABLE	NON REMARKABLE	NON REMARKABLE	NON REMARKABLE	NON REMARKABLE	NON REMARKABLE	NON REMARKABLE

STUDY NO. : 0918
 ANIMAL : RAT F344/DuCr | Cr | j [F344/DuCr j]
 REPORT TYPE : A1 104
 SEX : FEMALE

CLINICAL OBSERVATION (TIME-RELATED)
 ALL ANIMALS

Group Name 4 ppm

Animal ID-NO.	Administration 85- 7	Week-day 86- 7	87- 7	88- 7	89- 7	90- 7	91- 7
2101	NON REMARKABLE	NON REMARKABLE	NON REMARKABLE	NON REMARKABLE	NON REMARKABLE	NON REMARKABLE	NON REMARKABLE
2102	NON REMARKABLE	NON REMARKABLE	NON REMARKABLE	NON REMARKABLE	NON REMARKABLE	NON REMARKABLE	NON REMARKABLE
2103	NON REMARKABLE	NON REMARKABLE	NON REMARKABLE	NON REMARKABLE	NON REMARKABLE	NON REMARKABLE	NON REMARKABLE
2104	NON REMARKABLE	NON REMARKABLE	NON REMARKABLE	NON REMARKABLE	NON REMARKABLE	NON REMARKABLE	NON REMARKABLE
2105	NON REMARKABLE	NON REMARKABLE	NON REMARKABLE	NON REMARKABLE	NON REMARKABLE	NON REMARKABLE	NON REMARKABLE
2106	NON REMARKABLE	NON REMARKABLE	NON REMARKABLE	NON REMARKABLE	NON REMARKABLE	NON REMARKABLE	NON REMARKABLE
2107	NON REMARKABLE	NON REMARKABLE	NON REMARKABLE	NON REMARKABLE	NON REMARKABLE	NON REMARKABLE	NON REMARKABLE
2108	EXTERNAL MASS M. BREAST 5a	EXTERNAL MASS M. BREAST 5a	EXTERNAL MASS M. BREAST 6a	EXTERNAL MASS M. BREAST 6a	EXTERNAL MASS M. BREAST 6a	EXTERNAL MASS M. BREAST 6a	EXTERNAL MASS M. BREAST 6a
2109	NON REMARKABLE	NON REMARKABLE	NON REMARKABLE	NON REMARKABLE	NON REMARKABLE	NON REMARKABLE	NON REMARKABLE
2110	NON REMARKABLE	NON REMARKABLE	NON REMARKABLE	NON REMARKABLE	NON REMARKABLE	NON REMARKABLE	NON REMARKABLE
2111	ALREADY DEAD	ALREADY DEAD	ALREADY DEAD	ALREADY DEAD	ALREADY DEAD	ALREADY DEAD	ALREADY DEAD
2112	NON REMARKABLE	NON REMARKABLE	NON REMARKABLE	NON REMARKABLE	NON REMARKABLE	NON REMARKABLE	NON REMARKABLE
2113	NON REMARKABLE	NON REMARKABLE	NON REMARKABLE	NON REMARKABLE	NON REMARKABLE	NON REMARKABLE	NON REMARKABLE
2114	NON REMARKABLE	NON REMARKABLE	NON REMARKABLE	NON REMARKABLE	NON REMARKABLE	ANEMIA HEMORRHAGE p	NON REMARKABLE
2115	NON REMARKABLE	NON REMARKABLE	NON REMARKABLE	NON REMARKABLE	NON REMARKABLE	NON REMARKABLE	NON REMARKABLE
2116	NON REMARKABLE	NON REMARKABLE	NON REMARKABLE	NON REMARKABLE	NON REMARKABLE	NON REMARKABLE	NON REMARKABLE
2117	NON REMARKABLE	NON REMARKABLE	NON REMARKABLE	NON REMARKABLE	NON REMARKABLE	NON REMARKABLE	NON REMARKABLE
2118	NON REMARKABLE	NON REMARKABLE	NON REMARKABLE	NON REMARKABLE	NON REMARKABLE	NON REMARKABLE	NON REMARKABLE

STUDY NO. : 0918
 ANIMAL : RAT F344/DuCr | Cr | j [F344/DuCr j]
 REPORT TYPE : A1 104
 SEX : FEMALE

CLINICAL OBSERVATION (TIME-RELATED)
 ALL ANIMALS

Group Name 4 ppm

Animal ID-NO.	Administration 92- 7	Week-day 93- 7	94- 7	95- 7	96- 7	97- 7	98- 7
2101	NON REMARKABLE	NON REMARKABLE	NON REMARKABLE	NON REMARKABLE	NON REMARKABLE	NON REMARKABLE	NON REMARKABLE
2102	NON REMARKABLE	NON REMARKABLE	NON REMARKABLE	NON REMARKABLE	NON REMARKABLE	NON REMARKABLE	NON REMARKABLE
2103	NON REMARKABLE	NON REMARKABLE	NON REMARKABLE	NON REMARKABLE	NON REMARKABLE	NON REMARKABLE	NON REMARKABLE
2104	NON REMARKABLE	NON REMARKABLE	NON REMARKABLE	NON REMARKABLE	NON REMARKABLE	NON REMARKABLE	NON REMARKABLE
2105	NON REMARKABLE	NON REMARKABLE	NON REMARKABLE	NON REMARKABLE	NON REMARKABLE	NON REMARKABLE	NON REMARKABLE
2106	NON REMARKABLE	NON REMARKABLE	NON REMARKABLE	NON REMARKABLE	NON REMARKABLE	NON REMARKABLE	NON REMARKABLE
2107	NON REMARKABLE	NON REMARKABLE	NON REMARKABLE	NON REMARKABLE	NON REMARKABLE	NON REMARKABLE	NON REMARKABLE
2108	EXTERNAL MASS M. BREAST 6a	EXTERNAL MASS M. BREAST 6a	EXTERNAL MASS M. BREAST 6a	EXTERNAL MASS M. BREAST 7b	EXTERNAL MASS M. BREAST 7b	EXTERNAL MASS M. BREAST 7b	EXTERNAL MASS M. BREAST 7b
2109	NON REMARKABLE	NON REMARKABLE	NON REMARKABLE	NON REMARKABLE	NON REMARKABLE	NON REMARKABLE	NON REMARKABLE
2110	NON REMARKABLE	NON REMARKABLE	NON REMARKABLE	NON REMARKABLE	NON REMARKABLE	NON REMARKABLE	NON REMARKABLE
2111	ALREADY DEAD	ALREADY DEAD	ALREADY DEAD	ALREADY DEAD	ALREADY DEAD	ALREADY DEAD	ALREADY DEAD
2112	NON REMARKABLE	NON REMARKABLE	NON REMARKABLE	NON REMARKABLE	NON REMARKABLE	NON REMARKABLE	NON REMARKABLE
2113	NON REMARKABLE	NON REMARKABLE	NON REMARKABLE	NON REMARKABLE	NON REMARKABLE	NON REMARKABLE	EXTERNAL MASS M. ABDOMEN 4c
2114	NON REMARKABLE	NON REMARKABLE	NON REMARKABLE	NON REMARKABLE	NON REMARKABLE	NON REMARKABLE	NON REMARKABLE
2115	NON REMARKABLE	NON REMARKABLE	NON REMARKABLE	NON REMARKABLE	NON REMARKABLE	NON REMARKABLE	NON REMARKABLE
2116	NON REMARKABLE	NON REMARKABLE	NON REMARKABLE	NON REMARKABLE	NON REMARKABLE	NON REMARKABLE	NON REMARKABLE
2117	NON REMARKABLE	NON REMARKABLE	NON REMARKABLE	NON REMARKABLE	NON REMARKABLE	NON REMARKABLE	NON REMARKABLE
2118	NON REMARKABLE	NON REMARKABLE	NON REMARKABLE	NON REMARKABLE	NON REMARKABLE	NON REMARKABLE	NON REMARKABLE

STUDY NO. : 0918
 ANIMAL : RAT F344/DuCr lCr l j [F344/DuCr j]
 REPORT TYPE : A1 104
 SEX : FEMALE

CLINICAL OBSERVATION (TIME-RELATED)
 ALL ANIMALS

Group Name 4 ppm

Animal ID-NO.	Administration 99- 7	Week-day 100- 7	101- 7	102- 7	103- 7	104- 7
2101	NON REMARKABLE	NON REMARKABLE	NON REMARKABLE	NON REMARKABLE	NON REMARKABLE	NON REMARKABLE
2102	NON REMARKABLE	NON REMARKABLE	NON REMARKABLE	NON REMARKABLE	NON REMARKABLE	NON REMARKABLE
2103	NON REMARKABLE	NON REMARKABLE	NON REMARKABLE	NON REMARKABLE	NON REMARKABLE	NON REMARKABLE
2104	NON REMARKABLE	NON REMARKABLE	NON REMARKABLE	NON REMARKABLE	NON REMARKABLE	NON REMARKABLE
2105	NON REMARKABLE	NON REMARKABLE	NON REMARKABLE	NON REMARKABLE	NON REMARKABLE	NON REMARKABLE
2106	NON REMARKABLE	NON REMARKABLE	NON REMARKABLE	NON REMARKABLE	NON REMARKABLE	NON REMARKABLE
2107	NON REMARKABLE	NON REMARKABLE	NON REMARKABLE	NON REMARKABLE	NON REMARKABLE	NON REMARKABLE
2108	EXTERNAL MASS M. BREAST 7b	EXTERNAL MASS M. BREAST 7b	EXTERNAL MASS M. BREAST 7b	EXTERNAL MASS M. BREAST 7b	EXTERNAL MASS M. BREAST 7b	EXTERNAL MASS M. BREAST 7b
2109	NON REMARKABLE	NON REMARKABLE	NON REMARKABLE	NON REMARKABLE	NON REMARKABLE	NON REMARKABLE
2110	NON REMARKABLE	NON REMARKABLE	NON REMARKABLE	NON REMARKABLE	NON REMARKABLE	NON REMARKABLE
2111	ALREADY DEAD	ALREADY DEAD	ALREADY DEAD	ALREADY DEAD	ALREADY DEAD	ALREADY DEAD
2112	NON REMARKABLE	NON REMARKABLE	NON REMARKABLE	NON REMARKABLE	NON REMARKABLE	NON REMARKABLE
2113	EXTERNAL MASS M. ABDOMEN 4c	EXTERNAL MASS M. ABDOMEN 5c	EXTERNAL MASS M. ABDOMEN 5c	EXTERNAL MASS M. ABDOMEN 5c	EXTERNAL MASS M. ABDOMEN 6c	EXTERNAL MASS M. ABDOMEN 6c M. GENITALIA 3d
2114	NON REMARKABLE	NON REMARKABLE	NON REMARKABLE	NON REMARKABLE	NON REMARKABLE	NON REMARKABLE
2115	NON REMARKABLE	NON REMARKABLE	NON REMARKABLE	NON REMARKABLE	NON REMARKABLE	NON REMARKABLE
2116	NON REMARKABLE	NON REMARKABLE	NON REMARKABLE	NON REMARKABLE	NON REMARKABLE	NON REMARKABLE
2117	NON REMARKABLE	NON REMARKABLE	NON REMARKABLE	NON REMARKABLE	NON REMARKABLE	NON REMARKABLE
2118	NON REMARKABLE	NON REMARKABLE	NON REMARKABLE	NON REMARKABLE	NON REMARKABLE	NON REMARKABLE

STUDY NO. : 0918
ANIMAL : RAT F344/DuCr | Cr | j [F344/DuCr j]
REPORT TYPE : A1 104
SEX : FEMALE

CLINICAL OBSERVATION (TIME-RELATED)
ALL ANIMALS

Group Name 4 ppm

Animal ID-NO.	Administration 1- 7	Week-day 2- 7	3- 7	4- 7	5- 7	6- 7	7- 7
2119	NON REMARKABLE	NON REMARKABLE	NON REMARKABLE	NON REMARKABLE	NON REMARKABLE	NON REMARKABLE	NON REMARKABLE
2120	NON REMARKABLE	NON REMARKABLE	NON REMARKABLE	NON REMARKABLE	NON REMARKABLE	NON REMARKABLE	NON REMARKABLE
2121	NON REMARKABLE	NON REMARKABLE	NON REMARKABLE	NON REMARKABLE	NON REMARKABLE	NON REMARKABLE	NON REMARKABLE
2122	NON REMARKABLE	NON REMARKABLE	NON REMARKABLE	NON REMARKABLE	NON REMARKABLE	NON REMARKABLE	NON REMARKABLE
2123	NON REMARKABLE	NON REMARKABLE	NON REMARKABLE	NON REMARKABLE	NON REMARKABLE	NON REMARKABLE	NON REMARKABLE
2124	NON REMARKABLE	NON REMARKABLE	NON REMARKABLE	NON REMARKABLE	NON REMARKABLE	NON REMARKABLE	NON REMARKABLE
2125	NON REMARKABLE	NON REMARKABLE	NON REMARKABLE	NON REMARKABLE	NON REMARKABLE	NON REMARKABLE	NON REMARKABLE
2126	NON REMARKABLE	NON REMARKABLE	NON REMARKABLE	NON REMARKABLE	NON REMARKABLE	NON REMARKABLE	NON REMARKABLE
2127	NON REMARKABLE	NON REMARKABLE	NON REMARKABLE	NON REMARKABLE	NON REMARKABLE	NON REMARKABLE	NON REMARKABLE
2128	NON REMARKABLE	NON REMARKABLE	NON REMARKABLE	NON REMARKABLE	NON REMARKABLE	NON REMARKABLE	NON REMARKABLE
2129	NON REMARKABLE	NON REMARKABLE	NON REMARKABLE	NON REMARKABLE	NON REMARKABLE	NON REMARKABLE	NON REMARKABLE
2130	NON REMARKABLE	NON REMARKABLE	NON REMARKABLE	NON REMARKABLE	NON REMARKABLE	NON REMARKABLE	NON REMARKABLE
2131	NON REMARKABLE	NON REMARKABLE	NON REMARKABLE	NON REMARKABLE	NON REMARKABLE	NON REMARKABLE	NON REMARKABLE
2132	NON REMARKABLE	NON REMARKABLE	NON REMARKABLE	NON REMARKABLE	NON REMARKABLE	NON REMARKABLE	NON REMARKABLE
2133	NON REMARKABLE	NON REMARKABLE	NON REMARKABLE	NON REMARKABLE	NON REMARKABLE	NON REMARKABLE	NON REMARKABLE
2134	NON REMARKABLE	NON REMARKABLE	NON REMARKABLE	NON REMARKABLE	NON REMARKABLE	NON REMARKABLE	NON REMARKABLE
2135	NON REMARKABLE	NON REMARKABLE	NON REMARKABLE	NON REMARKABLE	NON REMARKABLE	NON REMARKABLE	NON REMARKABLE
2136	NON REMARKABLE	NON REMARKABLE	NON REMARKABLE	NON REMARKABLE	NON REMARKABLE	NON REMARKABLE	NON REMARKABLE

STUDY NO. : 0918
ANIMAL : RAT F344/DuCr ICr Ij [F344/DuCr j]
REPORT TYPE : A1 104
SEX : FEMALE

Group Name 4 ppm

CLINICAL OBSERVATION (TIME-RELATED)
ALL ANIMALS

Animal ID-NO.	Administration 8- 7	Week-day 9- 7	10- 7	11- 7	12- 7	13- 7	14- 7
2119	NON REMARKABLE	NON REMARKABLE	NON REMARKABLE	NON REMARKABLE	NON REMARKABLE	NON REMARKABLE	NON REMARKABLE
2120	NON REMARKABLE	NON REMARKABLE	NON REMARKABLE	NON REMARKABLE	NON REMARKABLE	NON REMARKABLE	NON REMARKABLE
2121	NON REMARKABLE	NON REMARKABLE	NON REMARKABLE	NON REMARKABLE	NON REMARKABLE	NON REMARKABLE	NON REMARKABLE
2122	NON REMARKABLE	NON REMARKABLE	NON REMARKABLE	NON REMARKABLE	NON REMARKABLE	NON REMARKABLE	NON REMARKABLE
2123	NON REMARKABLE	NON REMARKABLE	NON REMARKABLE	NON REMARKABLE	NON REMARKABLE	NON REMARKABLE	NON REMARKABLE
2124	NON REMARKABLE	NON REMARKABLE	NON REMARKABLE	NON REMARKABLE	NON REMARKABLE	NON REMARKABLE	NON REMARKABLE
2125	NON REMARKABLE	NON REMARKABLE	NON REMARKABLE	NON REMARKABLE	NON REMARKABLE	NON REMARKABLE	NON REMARKABLE
2126	NON REMARKABLE	NON REMARKABLE	NON REMARKABLE	NON REMARKABLE	NON REMARKABLE	NON REMARKABLE	NON REMARKABLE
2127	NON REMARKABLE	NON REMARKABLE	NON REMARKABLE	NON REMARKABLE	NON REMARKABLE	NON REMARKABLE	NON REMARKABLE
2128	NON REMARKABLE	NON REMARKABLE	NON REMARKABLE	NON REMARKABLE	NON REMARKABLE	NON REMARKABLE	NON REMARKABLE
2129	NON REMARKABLE	NON REMARKABLE	NON REMARKABLE	NON REMARKABLE	NON REMARKABLE	NON REMARKABLE	NON REMARKABLE
2130	NON REMARKABLE	NON REMARKABLE	NON REMARKABLE	NON REMARKABLE	NON REMARKABLE	NON REMARKABLE	NON REMARKABLE
2131	NON REMARKABLE	NON REMARKABLE	NON REMARKABLE	NON REMARKABLE	NON REMARKABLE	NON REMARKABLE	NON REMARKABLE
2132	NON REMARKABLE	NON REMARKABLE	NON REMARKABLE	NON REMARKABLE	NON REMARKABLE	NON REMARKABLE	NON REMARKABLE
2133	NON REMARKABLE	NON REMARKABLE	NON REMARKABLE	NON REMARKABLE	NON REMARKABLE	NON REMARKABLE	NON REMARKABLE
2134	NON REMARKABLE	NON REMARKABLE	NON REMARKABLE	NON REMARKABLE	NON REMARKABLE	NON REMARKABLE	NON REMARKABLE
2135	NON REMARKABLE	NON REMARKABLE	NON REMARKABLE	NON REMARKABLE	NON REMARKABLE	NON REMARKABLE	NON REMARKABLE
2136	NON REMARKABLE	NON REMARKABLE	NON REMARKABLE	NON REMARKABLE	NON REMARKABLE	NON REMARKABLE	NON REMARKABLE

STUDY NO. : 0918
 ANIMAL : RAT F344/DuCr | Cr | j [F344/DuCr j]
 REPORT TYPE : A1 104
 SEX : FEMALE

CLINICAL OBSERVATION (TIME-RELATED)
 ALL ANIMALS

Group Name 4 ppm

Animal ID-NO.	Administration 15- 7	Week-day 16- 7	17- 7	18- 7	19- 7	20- 7	21- 7
2119	NON REMARKABLE	NON REMARKABLE	NON REMARKABLE	NON REMARKABLE	NON REMARKABLE	NON REMARKABLE	NON REMARKABLE
2120	NON REMARKABLE	NON REMARKABLE	NON REMARKABLE	NON REMARKABLE	NON REMARKABLE	NON REMARKABLE	NON REMARKABLE
2121	NON REMARKABLE	NON REMARKABLE	NON REMARKABLE	NON REMARKABLE	NON REMARKABLE	NON REMARKABLE	NON REMARKABLE
2122	NON REMARKABLE	NON REMARKABLE	NON REMARKABLE	NON REMARKABLE	NON REMARKABLE	NON REMARKABLE	NON REMARKABLE
2123	NON REMARKABLE	NON REMARKABLE	NON REMARKABLE	NON REMARKABLE	NON REMARKABLE	NON REMARKABLE	NON REMARKABLE
2124	NON REMARKABLE	NON REMARKABLE	NON REMARKABLE	NON REMARKABLE	NON REMARKABLE	NON REMARKABLE	NON REMARKABLE
2125	NON REMARKABLE	NON REMARKABLE	NON REMARKABLE	NON REMARKABLE	NON REMARKABLE	NON REMARKABLE	NON REMARKABLE
2126	NON REMARKABLE	NON REMARKABLE	NON REMARKABLE	NON REMARKABLE	NON REMARKABLE	NON REMARKABLE	NON REMARKABLE
2127	NON REMARKABLE	NON REMARKABLE	NON REMARKABLE	NON REMARKABLE	NON REMARKABLE	NON REMARKABLE	NON REMARKABLE
2128	NON REMARKABLE	NON REMARKABLE	NON REMARKABLE	NON REMARKABLE	NON REMARKABLE	NON REMARKABLE	NON REMARKABLE
2129	NON REMARKABLE	NON REMARKABLE	NON REMARKABLE	NON REMARKABLE	NON REMARKABLE	NON REMARKABLE	NON REMARKABLE
2130	NON REMARKABLE	NON REMARKABLE	NON REMARKABLE	NON REMARKABLE	NON REMARKABLE	NON REMARKABLE	NON REMARKABLE
2131	NON REMARKABLE	NON REMARKABLE	NON REMARKABLE	NON REMARKABLE	NON REMARKABLE	NON REMARKABLE	NON REMARKABLE
2132	NON REMARKABLE	NON REMARKABLE	NON REMARKABLE	NON REMARKABLE	NON REMARKABLE	NON REMARKABLE	NON REMARKABLE
2133	NON REMARKABLE	NON REMARKABLE	NON REMARKABLE	NON REMARKABLE	NON REMARKABLE	NON REMARKABLE	NON REMARKABLE
2134	NON REMARKABLE	NON REMARKABLE	NON REMARKABLE	NON REMARKABLE	NON REMARKABLE	NON REMARKABLE	NON REMARKABLE
2135	NON REMARKABLE	NON REMARKABLE	NON REMARKABLE	NON REMARKABLE	NON REMARKABLE	NON REMARKABLE	NON REMARKABLE
2136	NON REMARKABLE	NON REMARKABLE	NON REMARKABLE	NON REMARKABLE	NON REMARKABLE	NON REMARKABLE	NON REMARKABLE

STUDY NO. : 0918
ANIMAL : RAT F344/DuCr lCr l j[F344/DuCr j]
REPORT TYPE : A1 104
SEX : FEMALE

Group Name 4 ppm

CLINICAL OBSERVATION (TIME-RELATED)
ALL ANIMALS

Animal ID-NO.	Administration 22- 7	Week-day 23- 7	24- 7	25- 7	26- 7	27- 7	28- 7
2119	NON REMARKABLE	NON REMARKABLE	NON REMARKABLE	NON REMARKABLE	NON REMARKABLE	NON REMARKABLE	NON REMARKABLE
2120	NON REMARKABLE	NON REMARKABLE	NON REMARKABLE	NON REMARKABLE	NON REMARKABLE	NON REMARKABLE	NON REMARKABLE
2121	NON REMARKABLE	NON REMARKABLE	NON REMARKABLE	NON REMARKABLE	NON REMARKABLE	NON REMARKABLE	NON REMARKABLE
2122	NON REMARKABLE	NON REMARKABLE	NON REMARKABLE	NON REMARKABLE	NON REMARKABLE	NON REMARKABLE	NON REMARKABLE
2123	NON REMARKABLE	NON REMARKABLE	NON REMARKABLE	NON REMARKABLE	NON REMARKABLE	NON REMARKABLE	NON REMARKABLE
2124	NON REMARKABLE	NON REMARKABLE	NON REMARKABLE	NON REMARKABLE	NON REMARKABLE	NON REMARKABLE	NON REMARKABLE
2125	NON REMARKABLE	NON REMARKABLE	NON REMARKABLE	NON REMARKABLE	NON REMARKABLE	NON REMARKABLE	NON REMARKABLE
2126	NON REMARKABLE	NON REMARKABLE	NON REMARKABLE	NON REMARKABLE	NON REMARKABLE	NON REMARKABLE	NON REMARKABLE
2127	NON REMARKABLE	NON REMARKABLE	NON REMARKABLE	NON REMARKABLE	NON REMARKABLE	NON REMARKABLE	NON REMARKABLE
2128	NON REMARKABLE	NON REMARKABLE	NON REMARKABLE	NON REMARKABLE	NON REMARKABLE	NON REMARKABLE	NON REMARKABLE
2129	NON REMARKABLE	NON REMARKABLE	NON REMARKABLE	NON REMARKABLE	NON REMARKABLE	NON REMARKABLE	NON REMARKABLE
2130	NON REMARKABLE	NON REMARKABLE	NON REMARKABLE	NON REMARKABLE	NON REMARKABLE	NON REMARKABLE	NON REMARKABLE
2131	NON REMARKABLE	NON REMARKABLE	NON REMARKABLE	NON REMARKABLE	NON REMARKABLE	NON REMARKABLE	NON REMARKABLE
2132	NON REMARKABLE	NON REMARKABLE	NON REMARKABLE	NON REMARKABLE	NON REMARKABLE	NON REMARKABLE	NON REMARKABLE
2133	NON REMARKABLE	NON REMARKABLE	NON REMARKABLE	NON REMARKABLE	NON REMARKABLE	NON REMARKABLE	NON REMARKABLE
2134	NON REMARKABLE	NON REMARKABLE	NON REMARKABLE	NON REMARKABLE	NON REMARKABLE	NON REMARKABLE	NON REMARKABLE
2135	NON REMARKABLE	NON REMARKABLE	NON REMARKABLE	NON REMARKABLE	NON REMARKABLE	NON REMARKABLE	NON REMARKABLE
2136	NON REMARKABLE	NON REMARKABLE	NON REMARKABLE	NON REMARKABLE	NON REMARKABLE	NON REMARKABLE	NON REMARKABLE

STUDY NO. : 0918
ANIMAL : RAT F344/DuCr ICr Ij [F344/DuCr j]
REPORT TYPE : A1 104
SEX : FEMALE

Group Name 4 ppm

CLINICAL OBSERVATION (TIME-RELATED)
ALL ANIMALS

Animal ID-NO.	Administration 29- 7	Week-day 30- 7	31- 7	32- 7	33- 7	34- 7	35- 7
2119	NON REMARKABLE	NON REMARKABLE	NON REMARKABLE	NON REMARKABLE	NON REMARKABLE	NON REMARKABLE	NON REMARKABLE
2120	NON REMARKABLE	NON REMARKABLE	NON REMARKABLE	NON REMARKABLE	NON REMARKABLE	NON REMARKABLE	NON REMARKABLE
2121	NON REMARKABLE	NON REMARKABLE	NON REMARKABLE	NON REMARKABLE	NON REMARKABLE	NON REMARKABLE	NON REMARKABLE
2122	NON REMARKABLE	NON REMARKABLE	NON REMARKABLE	NON REMARKABLE	NON REMARKABLE	NON REMARKABLE	NON REMARKABLE
2123	NON REMARKABLE	NON REMARKABLE	NON REMARKABLE	NON REMARKABLE	NON REMARKABLE	NON REMARKABLE	NON REMARKABLE
2124	NON REMARKABLE	NON REMARKABLE	NON REMARKABLE	NON REMARKABLE	NON REMARKABLE	NON REMARKABLE	NON REMARKABLE
2125	NON REMARKABLE	NON REMARKABLE	NON REMARKABLE	NON REMARKABLE	NON REMARKABLE	NON REMARKABLE	NON REMARKABLE
2126	NON REMARKABLE	NON REMARKABLE	NON REMARKABLE	NON REMARKABLE	NON REMARKABLE	NON REMARKABLE	NON REMARKABLE
2127	NON REMARKABLE	NON REMARKABLE	NON REMARKABLE	NON REMARKABLE	NON REMARKABLE	NON REMARKABLE	NON REMARKABLE
2128	NON REMARKABLE	NON REMARKABLE	NON REMARKABLE	NON REMARKABLE	NON REMARKABLE	NON REMARKABLE	NON REMARKABLE
2129	NON REMARKABLE	NON REMARKABLE	NON REMARKABLE	NON REMARKABLE	NON REMARKABLE	NON REMARKABLE	NON REMARKABLE
2130	NON REMARKABLE	NON REMARKABLE	NON REMARKABLE	NON REMARKABLE	NON REMARKABLE	NON REMARKABLE	NON REMARKABLE
2131	NON REMARKABLE	NON REMARKABLE	NON REMARKABLE	NON REMARKABLE	NON REMARKABLE	NON REMARKABLE	NON REMARKABLE
2132	NON REMARKABLE	NON REMARKABLE	NON REMARKABLE	NON REMARKABLE	NON REMARKABLE	NON REMARKABLE	NON REMARKABLE
2133	NON REMARKABLE	NON REMARKABLE	NON REMARKABLE	NON REMARKABLE	NON REMARKABLE	NON REMARKABLE	NON REMARKABLE
2134	NON REMARKABLE	NON REMARKABLE	NON REMARKABLE	NON REMARKABLE	NON REMARKABLE	NON REMARKABLE	NON REMARKABLE
2135	NON REMARKABLE	NON REMARKABLE	NON REMARKABLE	NON REMARKABLE	NON REMARKABLE	NON REMARKABLE	NON REMARKABLE
2136	NON REMARKABLE	NON REMARKABLE	NON REMARKABLE	NON REMARKABLE	NON REMARKABLE	NON REMARKABLE	NON REMARKABLE

STUDY NO. : 0918
ANIMAL : RAT F344/DuCr ICr Ij [F344/DuCr j]
REPORT TYPE : A1 104
SEX : FEMALE

Group Name 4 ppm

CLINICAL OBSERVATION (TIME-RELATED)
ALL ANIMALS

Animal ID-NO.	Administration 36- 7	Week-day 37- 7	38- 7	39- 7	40- 7	41- 7	42- 7
2119	NON REMARKABLE	NON REMARKABLE	NON REMARKABLE	NON REMARKABLE	NON REMARKABLE	NON REMARKABLE	NON REMARKABLE
2120	NON REMARKABLE	NON REMARKABLE	NON REMARKABLE	NON REMARKABLE	NON REMARKABLE	NON REMARKABLE	NON REMARKABLE
2121	NON REMARKABLE	NON REMARKABLE	NON REMARKABLE	NON REMARKABLE	NON REMARKABLE	NON REMARKABLE	NON REMARKABLE
2122	NON REMARKABLE	NON REMARKABLE	NON REMARKABLE	NON REMARKABLE	NON REMARKABLE	NON REMARKABLE	NON REMARKABLE
2123	NON REMARKABLE	NON REMARKABLE	NON REMARKABLE	NON REMARKABLE	NON REMARKABLE	NON REMARKABLE	NON REMARKABLE
2124	NON REMARKABLE	NON REMARKABLE	NON REMARKABLE	NON REMARKABLE	NON REMARKABLE	NON REMARKABLE	NON REMARKABLE
2125	NON REMARKABLE	NON REMARKABLE	NON REMARKABLE	NON REMARKABLE	NON REMARKABLE	NON REMARKABLE	NON REMARKABLE
2126	NON REMARKABLE	NON REMARKABLE	NON REMARKABLE	NON REMARKABLE	NON REMARKABLE	NON REMARKABLE	NON REMARKABLE
2127	NON REMARKABLE	NON REMARKABLE	NON REMARKABLE	NON REMARKABLE	NON REMARKABLE	NON REMARKABLE	NON REMARKABLE
2128	NON REMARKABLE	NON REMARKABLE	NON REMARKABLE	NON REMARKABLE	NON REMARKABLE	NON REMARKABLE	NON REMARKABLE
2129	NON REMARKABLE	NON REMARKABLE	NON REMARKABLE	NON REMARKABLE	NON REMARKABLE	NON REMARKABLE	NON REMARKABLE
2130	NON REMARKABLE	NON REMARKABLE	NON REMARKABLE	NON REMARKABLE	NON REMARKABLE	NON REMARKABLE	NON REMARKABLE
2131	NON REMARKABLE	NON REMARKABLE	NON REMARKABLE	NON REMARKABLE	NON REMARKABLE	NON REMARKABLE	NON REMARKABLE
2132	NON REMARKABLE	NON REMARKABLE	NON REMARKABLE	NON REMARKABLE	NON REMARKABLE	NON REMARKABLE	NON REMARKABLE
2133	NON REMARKABLE	NON REMARKABLE	NON REMARKABLE	NON REMARKABLE	NON REMARKABLE	NON REMARKABLE	NON REMARKABLE
2134	NON REMARKABLE	NON REMARKABLE	NON REMARKABLE	NON REMARKABLE	NON REMARKABLE	NON REMARKABLE	NON REMARKABLE
2135	NON REMARKABLE	NON REMARKABLE	NON REMARKABLE	NON REMARKABLE	NON REMARKABLE	NON REMARKABLE	NON REMARKABLE
2136	NON REMARKABLE	NON REMARKABLE	NON REMARKABLE	NON REMARKABLE	NON REMARKABLE	NON REMARKABLE	NON REMARKABLE

STUDY NO. : 0918
 ANIMAL : RAT F344/DuCr lCr l j[F344/DuCr j]
 REPORT TYPE : A1 104
 SEX : FEMALE

CLINICAL OBSERVATION (TIME-RELATED)
 ALL ANIMALS

Group Name 4 ppm

Animal ID-NO.	Administration 43- 7	Week-day 44- 7	45- 7	46- 7	47- 7	48- 7	49- 7
2119	NON REMARKABLE	NON REMARKABLE	NON REMARKABLE	NON REMARKABLE	NON REMARKABLE	NON REMARKABLE	NON REMARKABLE
2120	NON REMARKABLE	NON REMARKABLE	NON REMARKABLE	NON REMARKABLE	NON REMARKABLE	NON REMARKABLE	NON REMARKABLE
2121	NON REMARKABLE	NON REMARKABLE	NON REMARKABLE	NON REMARKABLE	NON REMARKABLE	NON REMARKABLE	NON REMARKABLE
2122	NON REMARKABLE	NON REMARKABLE	NON REMARKABLE	NON REMARKABLE	NON REMARKABLE	NON REMARKABLE	NON REMARKABLE
2123	NON REMARKABLE	NON REMARKABLE	NON REMARKABLE	NON REMARKABLE	NON REMARKABLE	NON REMARKABLE	NON REMARKABLE
2124	NON REMARKABLE	NON REMARKABLE	NON REMARKABLE	NON REMARKABLE	NON REMARKABLE	NON REMARKABLE	NON REMARKABLE
2125	NON REMARKABLE	NON REMARKABLE	NON REMARKABLE	NON REMARKABLE	NON REMARKABLE	NON REMARKABLE	NON REMARKABLE
2126	NON REMARKABLE	NON REMARKABLE	NON REMARKABLE	NON REMARKABLE	NON REMARKABLE	NON REMARKABLE	NON REMARKABLE
2127	NON REMARKABLE	NON REMARKABLE	NON REMARKABLE	NON REMARKABLE	NON REMARKABLE	NON REMARKABLE	NON REMARKABLE
2128	NON REMARKABLE	NON REMARKABLE	NON REMARKABLE	NON REMARKABLE	NON REMARKABLE	NON REMARKABLE	NON REMARKABLE
2129	NON REMARKABLE	NON REMARKABLE	NON REMARKABLE	NON REMARKABLE	NON REMARKABLE	NON REMARKABLE	NON REMARKABLE
2130	NON REMARKABLE	NON REMARKABLE	NON REMARKABLE	NON REMARKABLE	NON REMARKABLE	NON REMARKABLE	NON REMARKABLE
2131	NON REMARKABLE	NON REMARKABLE	NON REMARKABLE	NON REMARKABLE	NON REMARKABLE	NON REMARKABLE	NON REMARKABLE
2132	NON REMARKABLE	NON REMARKABLE	NON REMARKABLE	NON REMARKABLE	NON REMARKABLE	NON REMARKABLE	NON REMARKABLE
2133	NON REMARKABLE	NON REMARKABLE	ABNORMAL GROWTH OF TEETHy	ABNORMAL GROWTH OF TEETHy	NON REMARKABLE	NON REMARKABLE	NON REMARKABLE
2134	NON REMARKABLE	NON REMARKABLE	NON REMARKABLE	NON REMARKABLE	NON REMARKABLE	NON REMARKABLE	NON REMARKABLE
2135	NON REMARKABLE	NON REMARKABLE	NON REMARKABLE	NON REMARKABLE	NON REMARKABLE	NON REMARKABLE	NON REMARKABLE
2136	NON REMARKABLE	NON REMARKABLE	NON REMARKABLE	NON REMARKABLE	NON REMARKABLE	NON REMARKABLE	NON REMARKABLE

STUDY NO. : 0918
ANIMAL : RAT F344/DuCr | Cr | j [F344/DuCr j]
REPORT TYPE : A1 104
SEX : FEMALE

Group Name 4 ppm

CLINICAL OBSERVATION (TIME-RELATED)
ALL ANIMALS

Animal ID-NO.	Administration 50- 7	Week-day 51- 7	52- 7	53- 7	54- 7	55- 7	56- 7
2119	NON REMARKABLE	NON REMARKABLE	NON REMARKABLE	NON REMARKABLE	NON REMARKABLE	NON REMARKABLE	NON REMARKABLE
2120	NON REMARKABLE	NON REMARKABLE	NON REMARKABLE	NON REMARKABLE	NON REMARKABLE	NON REMARKABLE	NON REMARKABLE
2121	NON REMARKABLE	NON REMARKABLE	NON REMARKABLE	NON REMARKABLE	NON REMARKABLE	NON REMARKABLE	NON REMARKABLE
2122	NON REMARKABLE	NON REMARKABLE	NON REMARKABLE	NON REMARKABLE	NON REMARKABLE	NON REMARKABLE	NON REMARKABLE
2123	NON REMARKABLE	NON REMARKABLE	NON REMARKABLE	NON REMARKABLE	NON REMARKABLE	NON REMARKABLE	NON REMARKABLE
2124	NON REMARKABLE	NON REMARKABLE	NON REMARKABLE	NON REMARKABLE	NON REMARKABLE	NON REMARKABLE	NON REMARKABLE
2125	NON REMARKABLE	NON REMARKABLE	NON REMARKABLE	NON REMARKABLE	NON REMARKABLE	NON REMARKABLE	NON REMARKABLE
2126	NON REMARKABLE	NON REMARKABLE	NON REMARKABLE	NON REMARKABLE	NON REMARKABLE	NON REMARKABLE	NON REMARKABLE
2127	NON REMARKABLE	NON REMARKABLE	NON REMARKABLE	NON REMARKABLE	NON REMARKABLE	NON REMARKABLE	NON REMARKABLE
2128	NON REMARKABLE	NON REMARKABLE	NON REMARKABLE	NON REMARKABLE	NON REMARKABLE	NON REMARKABLE	NON REMARKABLE
2129	NON REMARKABLE	NON REMARKABLE	NON REMARKABLE	NON REMARKABLE	NON REMARKABLE	NON REMARKABLE	NON REMARKABLE
2130	NON REMARKABLE	NON REMARKABLE	NON REMARKABLE	NON REMARKABLE	NON REMARKABLE	NON REMARKABLE	NON REMARKABLE
2131	NON REMARKABLE	NON REMARKABLE	NON REMARKABLE	NON REMARKABLE	NON REMARKABLE	NON REMARKABLE	NON REMARKABLE
2132	NON REMARKABLE	NON REMARKABLE	NON REMARKABLE	NON REMARKABLE	NON REMARKABLE	NON REMARKABLE	NON REMARKABLE
2133	NON REMARKABLE	NON REMARKABLE	NON REMARKABLE	NON REMARKABLE	NON REMARKABLE	NON REMARKABLE	NON REMARKABLE
2134	NON REMARKABLE	NON REMARKABLE	NON REMARKABLE	NON REMARKABLE	NON REMARKABLE	NON REMARKABLE	NON REMARKABLE
2135	NON REMARKABLE	NON REMARKABLE	NON REMARKABLE	NON REMARKABLE	NON REMARKABLE	NON REMARKABLE	NON REMARKABLE
2136	NON REMARKABLE	NON REMARKABLE	NON REMARKABLE	NON REMARKABLE	NON REMARKABLE	NON REMARKABLE	NON REMARKABLE

STUDY NO. : 0918
ANIMAL : RAT F344/DuCr ICr Ij [F344/DuCr j]
REPORT TYPE : A1 104
SEX : FEMALE

Group Name 4 ppm

CLINICAL OBSERVATION (TIME-RELATED)
ALL ANIMALS

Animal ID-NO.	Administration 57- 7	Week-day 58- 7	59- 7	60- 7	61- 7	62- 7	63- 7
2119	NON REMARKABLE	NON REMARKABLE	NON REMARKABLE	NON REMARKABLE	NON REMARKABLE	NON REMARKABLE	NON REMARKABLE
2120	NON REMARKABLE	NON REMARKABLE	NON REMARKABLE	NON REMARKABLE	NON REMARKABLE	NON REMARKABLE	NON REMARKABLE
2121	NON REMARKABLE	NON REMARKABLE	NON REMARKABLE	NON REMARKABLE	NON REMARKABLE	NON REMARKABLE	NON REMARKABLE
2122	NON REMARKABLE	NON REMARKABLE	NON REMARKABLE	NON REMARKABLE	NON REMARKABLE	NON REMARKABLE	NON REMARKABLE
2123	NON REMARKABLE	NON REMARKABLE	NON REMARKABLE	NON REMARKABLE	NON REMARKABLE	NON REMARKABLE	NON REMARKABLE
2124	NON REMARKABLE	NON REMARKABLE	NON REMARKABLE	NON REMARKABLE	NON REMARKABLE	NON REMARKABLE	NON REMARKABLE
2125	NON REMARKABLE	NON REMARKABLE	NON REMARKABLE	NON REMARKABLE	NON REMARKABLE	NON REMARKABLE	NON REMARKABLE
2126	NON REMARKABLE	NON REMARKABLE	NON REMARKABLE	NON REMARKABLE	NON REMARKABLE	NON REMARKABLE	NON REMARKABLE
2127	NON REMARKABLE	NON REMARKABLE	NON REMARKABLE	NON REMARKABLE	NON REMARKABLE	NON REMARKABLE	NON REMARKABLE
2128	NON REMARKABLE	NON REMARKABLE	NON REMARKABLE	NON REMARKABLE	NON REMARKABLE	NON REMARKABLE	NON REMARKABLE
2129	NON REMARKABLE	NON REMARKABLE	NON REMARKABLE	NON REMARKABLE	NON REMARKABLE	NON REMARKABLE	NON REMARKABLE
2130	NON REMARKABLE	NON REMARKABLE	NON REMARKABLE	NON REMARKABLE	NON REMARKABLE	NON REMARKABLE	NON REMARKABLE
2131	NON REMARKABLE	NON REMARKABLE	NON REMARKABLE	NON REMARKABLE	NON REMARKABLE	NON REMARKABLE	NON REMARKABLE
2132	NON REMARKABLE	NON REMARKABLE	NON REMARKABLE	NON REMARKABLE	NON REMARKABLE	NON REMARKABLE	NON REMARKABLE
2133	NON REMARKABLE	NON REMARKABLE	NON REMARKABLE	NON REMARKABLE	NON REMARKABLE	NON REMARKABLE	NON REMARKABLE
2134	NON REMARKABLE	NON REMARKABLE	NON REMARKABLE	NON REMARKABLE	NON REMARKABLE	NON REMARKABLE	NON REMARKABLE
2135	NON REMARKABLE	NON REMARKABLE	NON REMARKABLE	NON REMARKABLE	NON REMARKABLE	NON REMARKABLE	NON REMARKABLE
2136	NON REMARKABLE	NON REMARKABLE	NON REMARKABLE	NON REMARKABLE	NON REMARKABLE	NON REMARKABLE	NON REMARKABLE

STUDY NO. : 0918
ANIMAL : RAT F344/DuCr ICr Ij [F344/DuCr j]
REPORT TYPE : A1 104
SEX : FEMALE

CLINICAL OBSERVATION (TIME-RELATED)
ALL ANIMALS

Group Name 4 ppm

PAGE : 295

Animal ID-NO.	Administration 64- 7	Week-day 65- 7	66- 7	67- 7	68- 7	69- 7	70- 7
2119	NON REMARKABLE	NON REMARKABLE	NON REMARKABLE	NON REMARKABLE	NON REMARKABLE	NON REMARKABLE	NON REMARKABLE
2120	NON REMARKABLE	NON REMARKABLE	NON REMARKABLE	NON REMARKABLE	NON REMARKABLE	NON REMARKABLE	NON REMARKABLE
2121	NON REMARKABLE	NON REMARKABLE	NON REMARKABLE	NON REMARKABLE	NON REMARKABLE	NON REMARKABLE	NON REMARKABLE
2122	NON REMARKABLE	NON REMARKABLE	NON REMARKABLE	NON REMARKABLE	NON REMARKABLE	NON REMARKABLE	NON REMARKABLE
2123	NON REMARKABLE	NON REMARKABLE	NON REMARKABLE	NON REMARKABLE	NON REMARKABLE	NON REMARKABLE	NON REMARKABLE
2124	NON REMARKABLE	NON REMARKABLE	NON REMARKABLE	NON REMARKABLE	NON REMARKABLE	NON REMARKABLE	NON REMARKABLE
2125	NON REMARKABLE	NON REMARKABLE	NON REMARKABLE	NON REMARKABLE	NON REMARKABLE	NON REMARKABLE	NON REMARKABLE
2126	NON REMARKABLE	NON REMARKABLE	NON REMARKABLE	NON REMARKABLE	NON REMARKABLE	NON REMARKABLE	NON REMARKABLE
2127	NON REMARKABLE	NON REMARKABLE	NON REMARKABLE	NON REMARKABLE	NON REMARKABLE	NON REMARKABLE	NON REMARKABLE
2128	NON REMARKABLE	NON REMARKABLE	NON REMARKABLE	NON REMARKABLE	NON REMARKABLE	NON REMARKABLE	NON REMARKABLE
2129	NON REMARKABLE	NON REMARKABLE	NON REMARKABLE	NON REMARKABLE	NON REMARKABLE	NON REMARKABLE	NON REMARKABLE
2130	NON REMARKABLE	NON REMARKABLE	NON REMARKABLE	NON REMARKABLE	NON REMARKABLE	NON REMARKABLE	NON REMARKABLE
2131	NON REMARKABLE	NON REMARKABLE	NON REMARKABLE	NON REMARKABLE	NON REMARKABLE	NON REMARKABLE	NON REMARKABLE
2132	NON REMARKABLE	NON REMARKABLE	NON REMARKABLE	NON REMARKABLE	NON REMARKABLE	NON REMARKABLE	NON REMARKABLE
2133	NON REMARKABLE	NON REMARKABLE	NON REMARKABLE	NON REMARKABLE	NON REMARKABLE	NON REMARKABLE	NON REMARKABLE
2134	NON REMARKABLE	NON REMARKABLE	NON REMARKABLE	NON REMARKABLE	NON REMARKABLE	NON REMARKABLE	NON REMARKABLE
2135	NON REMARKABLE	NON REMARKABLE	NON REMARKABLE	NON REMARKABLE	NON REMARKABLE	NON REMARKABLE	NON REMARKABLE
2136	NON REMARKABLE	NON REMARKABLE	NON REMARKABLE	NON REMARKABLE	NON REMARKABLE	NON REMARKABLE	NON REMARKABLE

STUDY NO. : 0918
ANIMAL : RAT F344/DuCr ICr Ij [F344/DuCr j]
REPORT TYPE : A1 104
SEX : FEMALE

Group Name 4 ppm

CLINICAL OBSERVATION (TIME-RELATED)
ALL ANIMALS

Animal ID-NO.	Administration 71- 7	Week-day 72- 7	73- 7	74- 7	75- 7	76- 7	77- 7
2119	NON REMARKABLE	NON REMARKABLE	NON REMARKABLE	NON REMARKABLE	NON REMARKABLE	NON REMARKABLE	NON REMARKABLE
2120	NON REMARKABLE	NON REMARKABLE	NON REMARKABLE	NON REMARKABLE	NON REMARKABLE	NON REMARKABLE	NON REMARKABLE
2121	NON REMARKABLE	NON REMARKABLE	NON REMARKABLE	NON REMARKABLE	NON REMARKABLE	NON REMARKABLE	NON REMARKABLE
2122	NON REMARKABLE	NON REMARKABLE	NON REMARKABLE	NON REMARKABLE	NON REMARKABLE	NON REMARKABLE	NON REMARKABLE
2123	NON REMARKABLE	NON REMARKABLE	NON REMARKABLE	NON REMARKABLE	NON REMARKABLE	NON REMARKABLE	NON REMARKABLE
2124	NON REMARKABLE	NON REMARKABLE	NON REMARKABLE	NON REMARKABLE	NON REMARKABLE	NON REMARKABLE	NON REMARKABLE
2125	NON REMARKABLE	NON REMARKABLE	NON REMARKABLE	NON REMARKABLE	NON REMARKABLE	NON REMARKABLE	NON REMARKABLE
2126	NON REMARKABLE	NON REMARKABLE	NON REMARKABLE	NON REMARKABLE	NON REMARKABLE	NON REMARKABLE	NON REMARKABLE
2127	NON REMARKABLE	NON REMARKABLE	NON REMARKABLE	NON REMARKABLE	NON REMARKABLE	NON REMARKABLE	NON REMARKABLE
2128	NON REMARKABLE	NON REMARKABLE	NON REMARKABLE	NON REMARKABLE	NON REMARKABLE	NON REMARKABLE	NON REMARKABLE
2129	NON REMARKABLE	NON REMARKABLE	NON REMARKABLE	NON REMARKABLE	NON REMARKABLE	NON REMARKABLE	NON REMARKABLE
2130	NON REMARKABLE	NON REMARKABLE	NON REMARKABLE	NON REMARKABLE	NON REMARKABLE	NON REMARKABLE	NON REMARKABLE
2131	NON REMARKABLE	NON REMARKABLE	NON REMARKABLE	NON REMARKABLE	NON REMARKABLE	NON REMARKABLE	NON REMARKABLE
2132	NON REMARKABLE	NON REMARKABLE	NON REMARKABLE	NON REMARKABLE	NON REMARKABLE	NON REMARKABLE	NON REMARKABLE
2133	NON REMARKABLE	NON REMARKABLE	NON REMARKABLE	NON REMARKABLE	NON REMARKABLE	NON REMARKABLE	NON REMARKABLE
2134	NON REMARKABLE	NON REMARKABLE	NON REMARKABLE	NON REMARKABLE	NON REMARKABLE	NON REMARKABLE	NON REMARKABLE
2135	NON REMARKABLE	NON REMARKABLE	NON REMARKABLE	NON REMARKABLE	NON REMARKABLE	NON REMARKABLE	NON REMARKABLE
2136	NON REMARKABLE	NON REMARKABLE	NON REMARKABLE	NON REMARKABLE	NON REMARKABLE	NON REMARKABLE	NON REMARKABLE

STUDY NO. : 0918
 ANIMAL : RAT F344/DuCr | Cr | j [F344/DuCr j]
 REPORT TYPE : A1 104
 SEX : FEMALE

CLINICAL OBSERVATION (TIME-RELATED)
 ALL ANIMALS

Group Name 4 ppm

Animal ID-NO.	Administration 78- 7	Week-day 79- 7	80- 7	81- 7	82- 7	83- 7	84- 7
2119	NON REMARKABLE	NON REMARKABLE	NON REMARKABLE	NON REMARKABLE	NON REMARKABLE	NON REMARKABLE	NON REMARKABLE
2120	NON REMARKABLE	NON REMARKABLE	NON REMARKABLE	NON REMARKABLE	NON REMARKABLE	NON REMARKABLE	NON REMARKABLE
2121	NON REMARKABLE	NON REMARKABLE	NON REMARKABLE	NON REMARKABLE	NON REMARKABLE	NON REMARKABLE	NON REMARKABLE
2122	NON REMARKABLE	NON REMARKABLE	NON REMARKABLE	NON REMARKABLE	NON REMARKABLE	NON REMARKABLE	NON REMARKABLE
2123	NON REMARKABLE	NON REMARKABLE	NON REMARKABLE	NON REMARKABLE	NON REMARKABLE	NON REMARKABLE	NON REMARKABLE
2124	NON REMARKABLE	NON REMARKABLE	NON REMARKABLE	NON REMARKABLE	NON REMARKABLE	NON REMARKABLE	NON REMARKABLE
2125	NON REMARKABLE	NON REMARKABLE	NON REMARKABLE	NON REMARKABLE	NON REMARKABLE	NON REMARKABLE	NON REMARKABLE
2126	NON REMARKABLE	NON REMARKABLE	NON REMARKABLE	NON REMARKABLE	NON REMARKABLE	NON REMARKABLE	NON REMARKABLE
2127	NON REMARKABLE	NON REMARKABLE	NON REMARKABLE	NON REMARKABLE	NON REMARKABLE	NON REMARKABLE	NON REMARKABLE
2128	NON REMARKABLE	NON REMARKABLE	NON REMARKABLE	NON REMARKABLE	NON REMARKABLE	NON REMARKABLE	NON REMARKABLE
2129	NON REMARKABLE	NON REMARKABLE	NON REMARKABLE	NON REMARKABLE	NON REMARKABLE	NON REMARKABLE	NON REMARKABLE
2130	NON REMARKABLE	NON REMARKABLE	NON REMARKABLE	NON REMARKABLE	NON REMARKABLE	NON REMARKABLE	NON REMARKABLE
2131	NON REMARKABLE	NON REMARKABLE	NON REMARKABLE	NON REMARKABLE	NON REMARKABLE	NON REMARKABLE	NON REMARKABLE
2132	NON REMARKABLE	NON REMARKABLE	NON REMARKABLE	NON REMARKABLE	NON REMARKABLE	NON REMARKABLE	NON REMARKABLE
2133	NON REMARKABLE	NON REMARKABLE	NON REMARKABLE	NON REMARKABLE	NON REMARKABLE	NON REMARKABLE	NON REMARKABLE
2134	NON REMARKABLE	NON REMARKABLE	NON REMARKABLE	NON REMARKABLE	NON REMARKABLE	NON REMARKABLE	NON REMARKABLE
2135	NON REMARKABLE	NON REMARKABLE	NON REMARKABLE	FROG BELLY INTERNAL MASS ANEMIA IRREGULAR BREATHING	FROG BELLY INTERNAL MASS ANEMIA IRREGULAR BREATHING	MORIBUND (83-6)	ALREADY DEAD
2136	NON REMARKABLE	NON REMARKABLE	NON REMARKABLE	NON REMARKABLE	NON REMARKABLE	NON REMARKABLE	NON REMARKABLE

STUDY NO. : 0918
ANIMAL : RAT F344/DuCr lCr l j [F344/DuCr j]
REPORT TYPE : A1 104
SEX : FEMALE

CLINICAL OBSERVATION (TIME-RELATED)
ALL ANIMALS

Group Name 4 ppm

PAGE : 298

Animal ID-NO.	Administration 85- 7	Week-day 86- 7	87- 7	88- 7	89- 7	90- 7	91- 7
2119	NON REMARKABLE	NON REMARKABLE	NON REMARKABLE	NON REMARKABLE	NON REMARKABLE	NON REMARKABLE	NON REMARKABLE
2120	NON REMARKABLE	NON REMARKABLE	NON REMARKABLE	NON REMARKABLE	NON REMARKABLE	NON REMARKABLE	NON REMARKABLE
2121	NON REMARKABLE	NON REMARKABLE	NON REMARKABLE	NON REMARKABLE	NON REMARKABLE	NON REMARKABLE	NON REMARKABLE
2122	NON REMARKABLE	NON REMARKABLE	NON REMARKABLE	NON REMARKABLE	NON REMARKABLE	NON REMARKABLE	NON REMARKABLE
2123	NON REMARKABLE	NON REMARKABLE	NON REMARKABLE	NON REMARKABLE	NON REMARKABLE	NON REMARKABLE	NON REMARKABLE
2124	NON REMARKABLE	NON REMARKABLE	NON REMARKABLE	NON REMARKABLE	NON REMARKABLE	NON REMARKABLE	NON REMARKABLE
2125	NON REMARKABLE	NON REMARKABLE	NON REMARKABLE	NON REMARKABLE	NON REMARKABLE	NON REMARKABLE	NON REMARKABLE
2126	NON REMARKABLE	NON REMARKABLE	NON REMARKABLE	NON REMARKABLE	NON REMARKABLE	NON REMARKABLE	NON REMARKABLE
2127	NON REMARKABLE	NON REMARKABLE	NON REMARKABLE	NON REMARKABLE	NON REMARKABLE	NON REMARKABLE	NON REMARKABLE
2128	NON REMARKABLE	NON REMARKABLE	NON REMARKABLE	NON REMARKABLE	NON REMARKABLE	NON REMARKABLE	NON REMARKABLE
2129	NON REMARKABLE	NON REMARKABLE	NON REMARKABLE	NON REMARKABLE	NON REMARKABLE	NON REMARKABLE	NON REMARKABLE
2130	NON REMARKABLE	NON REMARKABLE	NON REMARKABLE	NON REMARKABLE	NON REMARKABLE	NON REMARKABLE	NON REMARKABLE
2131	NON REMARKABLE	NON REMARKABLE	NON REMARKABLE	NON REMARKABLE	NON REMARKABLE	NON REMARKABLE	NON REMARKABLE
2132	NON REMARKABLE	NON REMARKABLE	NON REMARKABLE	NON REMARKABLE	NON REMARKABLE	NON REMARKABLE	NON REMARKABLE
2133	NON REMARKABLE	NON REMARKABLE	NON REMARKABLE	NON REMARKABLE	NON REMARKABLE	NON REMARKABLE	NON REMARKABLE
2134	NON REMARKABLE	NON REMARKABLE	NON REMARKABLE	NON REMARKABLE	NON REMARKABLE	NON REMARKABLE	NON REMARKABLE
2135	ALREADY DEAD	ALREADY DEAD	ALREADY DEAD	ALREADY DEAD	ALREADY DEAD	ALREADY DEAD	ALREADY DEAD
2136	NON REMARKABLE	NON REMARKABLE	NON REMARKABLE	NON REMARKABLE	NON REMARKABLE	NON REMARKABLE	NON REMARKABLE

STUDY NO. : 0918
 ANIMAL : RAT F344/DuCr | Cr | j [F344/DuCr j]
 REPORT TYPE : A1 104
 SEX : FEMALE

CLINICAL OBSERVATION (TIME-RELATED)
 ALL ANIMALS

Group Name 4 ppm

Animal ID-NO.	Administration 92- 7	Week-day 93- 7	94- 7	95- 7	96- 7	97- 7	98- 7
2119	NON REMARKABLE	NON REMARKABLE	NON REMARKABLE	NON REMARKABLE	NON REMARKABLE	NON REMARKABLE	NON REMARKABLE
2120	NON REMARKABLE	NON REMARKABLE	NON REMARKABLE	NON REMARKABLE	NON REMARKABLE	NON REMARKABLE	NON REMARKABLE
2121	NON REMARKABLE	NON REMARKABLE	NON REMARKABLE	NON REMARKABLE	NON REMARKABLE	NON REMARKABLE	NON REMARKABLE
2122	NON REMARKABLE	NON REMARKABLE	NON REMARKABLE	NON REMARKABLE	NON REMARKABLE	NON REMARKABLE	NON REMARKABLE
2123	NON REMARKABLE	NON REMARKABLE	NON REMARKABLE	NON REMARKABLE	NON REMARKABLE	NON REMARKABLE	NON REMARKABLE
2124	NON REMARKABLE	NON REMARKABLE	NON REMARKABLE	NON REMARKABLE	NON REMARKABLE	NON REMARKABLE	NON REMARKABLE
2125	NON REMARKABLE	NON REMARKABLE	NON REMARKABLE	NON REMARKABLE	NON REMARKABLE	NON REMARKABLE	NON REMARKABLE
2126	NON REMARKABLE	NON REMARKABLE	NON REMARKABLE	NON REMARKABLE	NON REMARKABLE	NON REMARKABLE	DEAD (98-5)
2127	NON REMARKABLE	NON REMARKABLE	NON REMARKABLE	NON REMARKABLE	NON REMARKABLE	NON REMARKABLE	NON REMARKABLE
2128	NON REMARKABLE	NON REMARKABLE	NON REMARKABLE	NON REMARKABLE	NON REMARKABLE	NON REMARKABLE	NON REMARKABLE
2129	NON REMARKABLE	NON REMARKABLE	NON REMARKABLE	NON REMARKABLE	NON REMARKABLE	NON REMARKABLE	NON REMARKABLE
2130	NON REMARKABLE	NON REMARKABLE	NON REMARKABLE	NON REMARKABLE	NON REMARKABLE	NON REMARKABLE	NON REMARKABLE
2131	NON REMARKABLE	NON REMARKABLE	NON REMARKABLE	NON REMARKABLE	NON REMARKABLE	NON REMARKABLE	NON REMARKABLE
2132	NON REMARKABLE	NON REMARKABLE	NON REMARKABLE	NON REMARKABLE	NON REMARKABLE	NON REMARKABLE	NON REMARKABLE
2133	NON REMARKABLE	NON REMARKABLE	NON REMARKABLE	NON REMARKABLE	NON REMARKABLE	NON REMARKABLE	NON REMARKABLE
2134	NON REMARKABLE	NON REMARKABLE	NON REMARKABLE	NON REMARKABLE	NON REMARKABLE	NON REMARKABLE	ANEMIA
2135	ALREADY DEAD	ALREADY DEAD	ALREADY DEAD	ALREADY DEAD	ALREADY DEAD	ALREADY DEAD	ALREADY DEAD
2136	NON REMARKABLE	NON REMARKABLE	NON REMARKABLE	NON REMARKABLE	NON REMARKABLE	NON REMARKABLE	NON REMARKABLE

STUDY NO. : 0918
 ANIMAL : RAT F344/DuCr | Cr | j [F344/DuCr j]
 REPORT TYPE : A1 104
 SEX : FEMALE

CLINICAL OBSERVATION (TIME-RELATED)
 ALL ANIMALS

Group Name 4 ppm

Animal ID-NO.	Administration 99- 7	Week-day 100- 7	101- 7	102- 7	103- 7	104- 7
2119	NON REMARKABLE	NON REMARKABLE	NON REMARKABLE	NON REMARKABLE	NON REMARKABLE	NON REMARKABLE
2120	NON REMARKABLE	NON REMARKABLE	NON REMARKABLE	NON REMARKABLE	NON REMARKABLE	NON REMARKABLE
2121	NON REMARKABLE	NON REMARKABLE	NON REMARKABLE	NON REMARKABLE	NON REMARKABLE	NON REMARKABLE
2122	NON REMARKABLE	NON REMARKABLE	NON REMARKABLE	NON REMARKABLE	NON REMARKABLE	NON REMARKABLE
2123	NON REMARKABLE	NON REMARKABLE	NON REMARKABLE	NON REMARKABLE	NON REMARKABLE	NON REMARKABLE
2124	NON REMARKABLE	NON REMARKABLE	EXTERNAL MASS M. GENITALIA 3c	EXTERNAL MASS M. GENITALIA 3c	EXTERNAL MASS M. GENITALIA 3c	EXTERNAL MASS M. GENITALIA 3c
2125	NON REMARKABLE	NON REMARKABLE	NON REMARKABLE	NON REMARKABLE	NON REMARKABLE	NON REMARKABLE
2126	ALREADY DEAD	ALREADY DEAD	ALREADY DEAD	ALREADY DEAD	ALREADY DEAD	ALREADY DEAD
2127	NON REMARKABLE	NON REMARKABLE	NON REMARKABLE	NON REMARKABLE	NON REMARKABLE	NON REMARKABLE
2128	NON REMARKABLE	NON REMARKABLE	NON REMARKABLE	NON REMARKABLE	NON REMARKABLE	NON REMARKABLE
2129	NON REMARKABLE	NON REMARKABLE	NON REMARKABLE	NON REMARKABLE	NON REMARKABLE	NON REMARKABLE
2130	NON REMARKABLE	NON REMARKABLE	NON REMARKABLE	NON REMARKABLE	NON REMARKABLE	NON REMARKABLE
2131	NON REMARKABLE	NON REMARKABLE	NON REMARKABLE	NON REMARKABLE	NON REMARKABLE	NON REMARKABLE
2132	NON REMARKABLE	NON REMARKABLE	NON REMARKABLE	NON REMARKABLE	NON REMARKABLE	NON REMARKABLE
2133	NON REMARKABLE	NON REMARKABLE	NON REMARKABLE	NON REMARKABLE	NON REMARKABLE	NON REMARKABLE
2134	ANEMIA DEEP BREATHING	ANEMIA DEEP BREATHING	MORIBUND (101-3)	ALREADY DEAD	ALREADY DEAD	ALREADY DEAD
2135	ALREADY DEAD	ALREADY DEAD	ALREADY DEAD	ALREADY DEAD	ALREADY DEAD	ALREADY DEAD
2136	NON REMARKABLE	NON REMARKABLE	NON REMARKABLE	NON REMARKABLE	NON REMARKABLE	NON REMARKABLE

STUDY NO. : 0918
 ANIMAL : RAT F344/DuCr lCr l j[F344/DuCr j]
 REPORT TYPE : A1 104
 SEX : FEMALE

Group Name 4 ppm

CLINICAL OBSERVATION (TIME-RELATED)
 ALL ANIMALS

Animal ID-NO.	Administration 1- 7	Week-day 2- 7	3- 7	4- 7	5- 7	6- 7	7- 7
2137	NON REMARKABLE	NON REMARKABLE	NON REMARKABLE	NON REMARKABLE	NON REMARKABLE	NON REMARKABLE	NON REMARKABLE
2138	NON REMARKABLE	NON REMARKABLE	NON REMARKABLE	NON REMARKABLE	NON REMARKABLE	NON REMARKABLE	NON REMARKABLE
2139	NON REMARKABLE	NON REMARKABLE	NON REMARKABLE	NON REMARKABLE	NON REMARKABLE	NON REMARKABLE	NON REMARKABLE
2140	NON REMARKABLE	NON REMARKABLE	NON REMARKABLE	NON REMARKABLE	NON REMARKABLE	NON REMARKABLE	NON REMARKABLE
2141	NON REMARKABLE	NON REMARKABLE	NON REMARKABLE	NON REMARKABLE	NON REMARKABLE	NON REMARKABLE	NON REMARKABLE
2142	NON REMARKABLE	NON REMARKABLE	NON REMARKABLE	NON REMARKABLE	NON REMARKABLE	NON REMARKABLE	NON REMARKABLE
2143	NON REMARKABLE	NON REMARKABLE	NON REMARKABLE	NON REMARKABLE	NON REMARKABLE	NON REMARKABLE	NON REMARKABLE
2144	NON REMARKABLE	NON REMARKABLE	NON REMARKABLE	NON REMARKABLE	NON REMARKABLE	NON REMARKABLE	NON REMARKABLE
2145	NON REMARKABLE	NON REMARKABLE	NON REMARKABLE	NON REMARKABLE	NON REMARKABLE	NON REMARKABLE	NON REMARKABLE
2146	NON REMARKABLE	NON REMARKABLE	NON REMARKABLE	NON REMARKABLE	NON REMARKABLE	NON REMARKABLE	NON REMARKABLE
2147	NON REMARKABLE	NON REMARKABLE	NON REMARKABLE	NON REMARKABLE	NON REMARKABLE	NON REMARKABLE	NON REMARKABLE
2148	NON REMARKABLE	NON REMARKABLE	NON REMARKABLE	NON REMARKABLE	NON REMARKABLE	NON REMARKABLE	NON REMARKABLE
2149	NON REMARKABLE	NON REMARKABLE	NON REMARKABLE	NON REMARKABLE	NON REMARKABLE	NON REMARKABLE	NON REMARKABLE
2150	NON REMARKABLE	NON REMARKABLE	NON REMARKABLE	NON REMARKABLE	NON REMARKABLE	NON REMARKABLE	NON REMARKABLE

STUDY NO. : 0918
ANIMAL : RAT F344/DuCr lCr l j [F344/DuCr j]
REPORT TYPE : A1 104
SEX : FEMALE

Group Name 4 ppm

CLINICAL OBSERVATION (TIME-RELATED)
ALL ANIMALS

Animal ID-NO.	Administration 8- 7	Week-day 9- 7	10- 7	11- 7	12- 7	13- 7	14- 7
2137	NON REMARKABLE	NON REMARKABLE	NON REMARKABLE	NON REMARKABLE	NON REMARKABLE	NON REMARKABLE	NON REMARKABLE
2138	NON REMARKABLE	NON REMARKABLE	NON REMARKABLE	NON REMARKABLE	NON REMARKABLE	NON REMARKABLE	NON REMARKABLE
2139	NON REMARKABLE	NON REMARKABLE	NON REMARKABLE	NON REMARKABLE	NON REMARKABLE	NON REMARKABLE	NON REMARKABLE
2140	NON REMARKABLE	NON REMARKABLE	NON REMARKABLE	NON REMARKABLE	NON REMARKABLE	NON REMARKABLE	NON REMARKABLE
2141	NON REMARKABLE	NON REMARKABLE	NON REMARKABLE	NON REMARKABLE	NON REMARKABLE	NON REMARKABLE	NON REMARKABLE
2142	NON REMARKABLE	NON REMARKABLE	NON REMARKABLE	NON REMARKABLE	NON REMARKABLE	NON REMARKABLE	NON REMARKABLE
2143	NON REMARKABLE	NON REMARKABLE	NON REMARKABLE	NON REMARKABLE	NON REMARKABLE	NON REMARKABLE	NON REMARKABLE
2144	NON REMARKABLE	NON REMARKABLE	NON REMARKABLE	NON REMARKABLE	NON REMARKABLE	NON REMARKABLE	NON REMARKABLE
2145	NON REMARKABLE	NON REMARKABLE	NON REMARKABLE	NON REMARKABLE	NON REMARKABLE	NON REMARKABLE	NON REMARKABLE
2146	NON REMARKABLE	NON REMARKABLE	NON REMARKABLE	NON REMARKABLE	NON REMARKABLE	NON REMARKABLE	NON REMARKABLE
2147	NON REMARKABLE	NON REMARKABLE	NON REMARKABLE	NON REMARKABLE	NON REMARKABLE	NON REMARKABLE	NON REMARKABLE
2148	NON REMARKABLE	NON REMARKABLE	NON REMARKABLE	NON REMARKABLE	NON REMARKABLE	NON REMARKABLE	NON REMARKABLE
2149	NON REMARKABLE	NON REMARKABLE	NON REMARKABLE	NON REMARKABLE	NON REMARKABLE	NON REMARKABLE	NON REMARKABLE
2150	NON REMARKABLE	NON REMARKABLE	NON REMARKABLE	NON REMARKABLE	NON REMARKABLE	NON REMARKABLE	NON REMARKABLE

STUDY NO. : 0918
ANIMAL : RAT F344/DuCr lCr l j [F344/DuCr j]
REPORT TYPE : A1 104
SEX : FEMALE

Group Name 4 ppm

CLINICAL OBSERVATION (TIME-RELATED)
ALL ANIMALS

Animal ID-NO.	Administration 15- 7	Week-day 16- 7	17- 7	18- 7	19- 7	20- 7	21- 7
2137	NON REMARKABLE	NON REMARKABLE	NON REMARKABLE	NON REMARKABLE	NON REMARKABLE	NON REMARKABLE	NON REMARKABLE
2138	NON REMARKABLE	NON REMARKABLE	NON REMARKABLE	NON REMARKABLE	NON REMARKABLE	NON REMARKABLE	NON REMARKABLE
2139	NON REMARKABLE	NON REMARKABLE	NON REMARKABLE	NON REMARKABLE	NON REMARKABLE	NON REMARKABLE	NON REMARKABLE
2140	NON REMARKABLE	NON REMARKABLE	NON REMARKABLE	NON REMARKABLE	NON REMARKABLE	NON REMARKABLE	NON REMARKABLE
2141	NON REMARKABLE	NON REMARKABLE	NON REMARKABLE	NON REMARKABLE	NON REMARKABLE	NON REMARKABLE	NON REMARKABLE
2142	NON REMARKABLE	NON REMARKABLE	NON REMARKABLE	NON REMARKABLE	NON REMARKABLE	NON REMARKABLE	NON REMARKABLE
2143	NON REMARKABLE	NON REMARKABLE	NON REMARKABLE	NON REMARKABLE	NON REMARKABLE	NON REMARKABLE	NON REMARKABLE
2144	NON REMARKABLE	NON REMARKABLE	NON REMARKABLE	NON REMARKABLE	NON REMARKABLE	NON REMARKABLE	NON REMARKABLE
2145	NON REMARKABLE	NON REMARKABLE	NON REMARKABLE	NON REMARKABLE	NON REMARKABLE	NON REMARKABLE	NON REMARKABLE
2146	NON REMARKABLE	NON REMARKABLE	NON REMARKABLE	NON REMARKABLE	NON REMARKABLE	NON REMARKABLE	NON REMARKABLE
2147	NON REMARKABLE	NON REMARKABLE	NON REMARKABLE	NON REMARKABLE	NON REMARKABLE	NON REMARKABLE	NON REMARKABLE
2148	NON REMARKABLE	NON REMARKABLE	NON REMARKABLE	NON REMARKABLE	NON REMARKABLE	NON REMARKABLE	NON REMARKABLE
2149	NON REMARKABLE	NON REMARKABLE	NON REMARKABLE	NON REMARKABLE	NON REMARKABLE	NON REMARKABLE	NON REMARKABLE
2150	NON REMARKABLE	NON REMARKABLE	NON REMARKABLE	NON REMARKABLE	NON REMARKABLE	NON REMARKABLE	NON REMARKABLE

STUDY NO. : 0918
ANIMAL : RAT F344/DuCr lCr l j[F344/DuCr j]
REPORT TYPE : A1 104
SEX : FEMALE

Group Name 4 ppm

CLINICAL OBSERVATION (TIME-RELATED)
ALL ANIMALS

Animal ID-NO.	Administration 22- 7	Week-day 23- 7	24- 7	25- 7	26- 7	27- 7	28- 7
2137	NON REMARKABLE	NON REMARKABLE	NON REMARKABLE	NON REMARKABLE	NON REMARKABLE	NON REMARKABLE	NON REMARKABLE
2138	NON REMARKABLE	NON REMARKABLE	NON REMARKABLE	NON REMARKABLE	NON REMARKABLE	NON REMARKABLE	NON REMARKABLE
2139	NON REMARKABLE	NON REMARKABLE	NON REMARKABLE	NON REMARKABLE	NON REMARKABLE	NON REMARKABLE	NON REMARKABLE
2140	NON REMARKABLE	NON REMARKABLE	NON REMARKABLE	NON REMARKABLE	NON REMARKABLE	NON REMARKABLE	NON REMARKABLE
2141	NON REMARKABLE	NON REMARKABLE	NON REMARKABLE	NON REMARKABLE	NON REMARKABLE	NON REMARKABLE	NON REMARKABLE
2142	NON REMARKABLE	NON REMARKABLE	NON REMARKABLE	NON REMARKABLE	NON REMARKABLE	NON REMARKABLE	NON REMARKABLE
2143	NON REMARKABLE	NON REMARKABLE	NON REMARKABLE	NON REMARKABLE	NON REMARKABLE	NON REMARKABLE	NON REMARKABLE
2144	NON REMARKABLE	NON REMARKABLE	NON REMARKABLE	NON REMARKABLE	NON REMARKABLE	NON REMARKABLE	NON REMARKABLE
2145	NON REMARKABLE	NON REMARKABLE	NON REMARKABLE	NON REMARKABLE	NON REMARKABLE	NON REMARKABLE	NON REMARKABLE
2146	NON REMARKABLE	NON REMARKABLE	NON REMARKABLE	NON REMARKABLE	NON REMARKABLE	NON REMARKABLE	NON REMARKABLE
2147	NON REMARKABLE	NON REMARKABLE	NON REMARKABLE	NON REMARKABLE	NON REMARKABLE	NON REMARKABLE	NON REMARKABLE
2148	NON REMARKABLE	NON REMARKABLE	NON REMARKABLE	NON REMARKABLE	NON REMARKABLE	NON REMARKABLE	NON REMARKABLE
2149	NON REMARKABLE	NON REMARKABLE	NON REMARKABLE	NON REMARKABLE	NON REMARKABLE	NON REMARKABLE	NON REMARKABLE
2150	NON REMARKABLE	NON REMARKABLE	NON REMARKABLE	NON REMARKABLE	NON REMARKABLE	NON REMARKABLE	NON REMARKABLE

STUDY NO. : 0918
ANIMAL : RAT F344/DuCr lCr l j[F344/DuCr j]
REPORT TYPE : A1 104
SEX : FEMALE

Group Name 4 ppm

CLINICAL OBSERVATION (TIME-RELATED)
ALL ANIMALS

Animal ID-NO.	Administration 29- 7	Week-day 30- 7	31- 7	32- 7	33- 7	34- 7	35- 7
2137	NON REMARKABLE	NON REMARKABLE	NON REMARKABLE	NON REMARKABLE	NON REMARKABLE	NON REMARKABLE	NON REMARKABLE
2138	NON REMARKABLE	NON REMARKABLE	NON REMARKABLE	NON REMARKABLE	NON REMARKABLE	NON REMARKABLE	NON REMARKABLE
2139	NON REMARKABLE	NON REMARKABLE	NON REMARKABLE	NON REMARKABLE	NON REMARKABLE	NON REMARKABLE	NON REMARKABLE
2140	NON REMARKABLE	NON REMARKABLE	NON REMARKABLE	NON REMARKABLE	NON REMARKABLE	NON REMARKABLE	NON REMARKABLE
2141	NON REMARKABLE	NON REMARKABLE	NON REMARKABLE	NON REMARKABLE	NON REMARKABLE	NON REMARKABLE	NON REMARKABLE
2142	NON REMARKABLE	NON REMARKABLE	NON REMARKABLE	NON REMARKABLE	NON REMARKABLE	NON REMARKABLE	NON REMARKABLE
2143	NON REMARKABLE	NON REMARKABLE	NON REMARKABLE	NON REMARKABLE	NON REMARKABLE	NON REMARKABLE	NON REMARKABLE
2144	NON REMARKABLE	NON REMARKABLE	NON REMARKABLE	NON REMARKABLE	NON REMARKABLE	NON REMARKABLE	NON REMARKABLE
2145	NON REMARKABLE	NON REMARKABLE	NON REMARKABLE	NON REMARKABLE	NON REMARKABLE	NON REMARKABLE	NON REMARKABLE
2146	NON REMARKABLE	NON REMARKABLE	NON REMARKABLE	NON REMARKABLE	NON REMARKABLE	NON REMARKABLE	NON REMARKABLE
2147	NON REMARKABLE	NON REMARKABLE	NON REMARKABLE	NON REMARKABLE	NON REMARKABLE	NON REMARKABLE	NON REMARKABLE
2148	NON REMARKABLE	NON REMARKABLE	NON REMARKABLE	NON REMARKABLE	NON REMARKABLE	NON REMARKABLE	NON REMARKABLE
2149	NON REMARKABLE	NON REMARKABLE	NON REMARKABLE	NON REMARKABLE	NON REMARKABLE	NON REMARKABLE	NON REMARKABLE
2150	NON REMARKABLE	NON REMARKABLE	NON REMARKABLE	NON REMARKABLE	NON REMARKABLE	NON REMARKABLE	NON REMARKABLE

STUDY NO. : 0918
ANIMAL : RAT F344/DuCr lCr l j[F344/DuCr j]
REPORT TYPE : A1 104
SEX : FEMALE

Group Name 4 ppm

CLINICAL OBSERVATION (TIME-RELATED)
ALL ANIMALS

Animal ID-NO.	Administration 36- 7	Week-day 37- 7	38- 7	39- 7	40- 7	41- 7	42- 7
2137	NON REMARKABLE	NON REMARKABLE	NON REMARKABLE	NON REMARKABLE	NON REMARKABLE	NON REMARKABLE	NON REMARKABLE
2138	NON REMARKABLE	NON REMARKABLE	NON REMARKABLE	NON REMARKABLE	NON REMARKABLE	NON REMARKABLE	NON REMARKABLE
2139	NON REMARKABLE	NON REMARKABLE	NON REMARKABLE	NON REMARKABLE	NON REMARKABLE	NON REMARKABLE	NON REMARKABLE
2140	NON REMARKABLE	NON REMARKABLE	NON REMARKABLE	NON REMARKABLE	NON REMARKABLE	NON REMARKABLE	NON REMARKABLE
2141	NON REMARKABLE	NON REMARKABLE	NON REMARKABLE	NON REMARKABLE	NON REMARKABLE	NON REMARKABLE	NON REMARKABLE
2142	NON REMARKABLE	NON REMARKABLE	NON REMARKABLE	NON REMARKABLE	NON REMARKABLE	NON REMARKABLE	NON REMARKABLE
2143	NON REMARKABLE	NON REMARKABLE	NON REMARKABLE	NON REMARKABLE	NON REMARKABLE	NON REMARKABLE	NON REMARKABLE
2144	NON REMARKABLE	NON REMARKABLE	NON REMARKABLE	NON REMARKABLE	NON REMARKABLE	NON REMARKABLE	NON REMARKABLE
2145	NON REMARKABLE	NON REMARKABLE	NON REMARKABLE	NON REMARKABLE	NON REMARKABLE	NON REMARKABLE	NON REMARKABLE
2146	NON REMARKABLE	NON REMARKABLE	NON REMARKABLE	NON REMARKABLE	NON REMARKABLE	NON REMARKABLE	NON REMARKABLE
2147	NON REMARKABLE	NON REMARKABLE	NON REMARKABLE	NON REMARKABLE	NON REMARKABLE	NON REMARKABLE	NON REMARKABLE
2148	NON REMARKABLE	NON REMARKABLE	NON REMARKABLE	NON REMARKABLE	NON REMARKABLE	NON REMARKABLE	NON REMARKABLE
2149	NON REMARKABLE	NON REMARKABLE	NON REMARKABLE	NON REMARKABLE	NON REMARKABLE	NON REMARKABLE	NON REMARKABLE
2150	NON REMARKABLE	NON REMARKABLE	NON REMARKABLE	NON REMARKABLE	NON REMARKABLE	NON REMARKABLE	NON REMARKABLE

STUDY NO. : 0918
ANIMAL : RAT F344/DuCr lCr l j [F344/DuCr j]
REPORT TYPE : A1 104
SEX : FEMALE

Group Name 4 ppm

CLINICAL OBSERVATION (TIME-RELATED)
ALL ANIMALS

Animal ID-NO.	Administration 43- 7	Week-day 44- 7	45- 7	46- 7	47- 7	48- 7	49- 7
2137	NON REMARKABLE	NON REMARKABLE	NON REMARKABLE	NON REMARKABLE	NON REMARKABLE	NON REMARKABLE	NON REMARKABLE
2138	NON REMARKABLE	NON REMARKABLE	NON REMARKABLE	NON REMARKABLE	NON REMARKABLE	NON REMARKABLE	NON REMARKABLE
2139	NON REMARKABLE	NON REMARKABLE	NON REMARKABLE	NON REMARKABLE	NON REMARKABLE	NON REMARKABLE	NON REMARKABLE
2140	NON REMARKABLE	NON REMARKABLE	NON REMARKABLE	NON REMARKABLE	NON REMARKABLE	NON REMARKABLE	NON REMARKABLE
2141	NON REMARKABLE	NON REMARKABLE	NON REMARKABLE	NON REMARKABLE	NON REMARKABLE	NON REMARKABLE	NON REMARKABLE
2142	NON REMARKABLE	NON REMARKABLE	NON REMARKABLE	NON REMARKABLE	NON REMARKABLE	NON REMARKABLE	NON REMARKABLE
2143	NON REMARKABLE	NON REMARKABLE	NON REMARKABLE	NON REMARKABLE	NON REMARKABLE	NON REMARKABLE	NON REMARKABLE
2144	NON REMARKABLE	NON REMARKABLE	NON REMARKABLE	NON REMARKABLE	NON REMARKABLE	NON REMARKABLE	NON REMARKABLE
2145	NON REMARKABLE	NON REMARKABLE	NON REMARKABLE	NON REMARKABLE	NON REMARKABLE	NON REMARKABLE	NON REMARKABLE
2146	NON REMARKABLE	NON REMARKABLE	NON REMARKABLE	NON REMARKABLE	NON REMARKABLE	NON REMARKABLE	NON REMARKABLE
2147	NON REMARKABLE	NON REMARKABLE	NON REMARKABLE	NON REMARKABLE	NON REMARKABLE	NON REMARKABLE	NON REMARKABLE
2148	NON REMARKABLE	NON REMARKABLE	NON REMARKABLE	NON REMARKABLE	NON REMARKABLE	NON REMARKABLE	NON REMARKABLE
2149	NON REMARKABLE	NON REMARKABLE	NON REMARKABLE	NON REMARKABLE	NON REMARKABLE	NON REMARKABLE	NON REMARKABLE
2150	NON REMARKABLE	NON REMARKABLE	NON REMARKABLE	NON REMARKABLE	NON REMARKABLE	NON REMARKABLE	NON REMARKABLE

STUDY NO. : 0918
ANIMAL : RAT F344/DuCr lCr l j[F344/DuCr j]
REPORT TYPE : A1 104
SEX : FEMALE

Group Name 4 ppm

CLINICAL OBSERVATION (TIME-RELATED)
ALL ANIMALS

Animal ID-NO.	Administration 50- 7	Week-day 51- 7	52- 7	53- 7	54- 7	55- 7	56- 7
2137	NON REMARKABLE	NON REMARKABLE	NON REMARKABLE	NON REMARKABLE	NON REMARKABLE	NON REMARKABLE	NON REMARKABLE
2138	NON REMARKABLE	NON REMARKABLE	NON REMARKABLE	NON REMARKABLE	NON REMARKABLE	NON REMARKABLE	NON REMARKABLE
2139	NON REMARKABLE	NON REMARKABLE	NON REMARKABLE	NON REMARKABLE	NON REMARKABLE	NON REMARKABLE	NON REMARKABLE
2140	NON REMARKABLE	NON REMARKABLE	NON REMARKABLE	NON REMARKABLE	NON REMARKABLE	NON REMARKABLE	NON REMARKABLE
2141	NON REMARKABLE	NON REMARKABLE	NON REMARKABLE	NON REMARKABLE	NON REMARKABLE	NON REMARKABLE	NON REMARKABLE
2142	NON REMARKABLE	NON REMARKABLE	NON REMARKABLE	NON REMARKABLE	NON REMARKABLE	NON REMARKABLE	NON REMARKABLE
2143	NON REMARKABLE	NON REMARKABLE	NON REMARKABLE	NON REMARKABLE	NON REMARKABLE	NON REMARKABLE	NON REMARKABLE
2144	NON REMARKABLE	NON REMARKABLE	NON REMARKABLE	NON REMARKABLE	NON REMARKABLE	NON REMARKABLE	NON REMARKABLE
2145	NON REMARKABLE	NON REMARKABLE	NON REMARKABLE	NON REMARKABLE	NON REMARKABLE	NON REMARKABLE	NON REMARKABLE
2146	NON REMARKABLE	NON REMARKABLE	NON REMARKABLE	NON REMARKABLE	NON REMARKABLE	NON REMARKABLE	NON REMARKABLE
2147	NON REMARKABLE	NON REMARKABLE	NON REMARKABLE	NON REMARKABLE	NON REMARKABLE	NON REMARKABLE	NON REMARKABLE
2148	NON REMARKABLE	NON REMARKABLE	NON REMARKABLE	NON REMARKABLE	NON REMARKABLE	NON REMARKABLE	NON REMARKABLE
2149	NON REMARKABLE	NON REMARKABLE	NON REMARKABLE	NON REMARKABLE	NON REMARKABLE	NON REMARKABLE	NON REMARKABLE
2150	NON REMARKABLE	NON REMARKABLE	NON REMARKABLE	NON REMARKABLE	NON REMARKABLE	NON REMARKABLE	NON REMARKABLE

STUDY NO. : 0918
ANIMAL : RAT F344/DuCr lCr l j[F344/DuCr j]
REPORT TYPE : A1 104
SEX : FEMALE

Group Name 4 ppm

CLINICAL OBSERVATION (TIME-RELATED)
ALL ANIMALS

Animal ID-NO.	Administration 57- 7	Week-day 58- 7	59- 7	60- 7	61- 7	62- 7	63- 7
2137	NON REMARKABLE	NON REMARKABLE	NON REMARKABLE	NON REMARKABLE	NON REMARKABLE	NON REMARKABLE	NON REMARKABLE
2138	NON REMARKABLE	NON REMARKABLE	NON REMARKABLE	NON REMARKABLE	NON REMARKABLE	NON REMARKABLE	NON REMARKABLE
2139	NON REMARKABLE	NON REMARKABLE	NON REMARKABLE	NON REMARKABLE	NON REMARKABLE	NON REMARKABLE	NON REMARKABLE
2140	NON REMARKABLE	NON REMARKABLE	NON REMARKABLE	NON REMARKABLE	NON REMARKABLE	NON REMARKABLE	NON REMARKABLE
2141	NON REMARKABLE	NON REMARKABLE	NON REMARKABLE	NON REMARKABLE	NON REMARKABLE	NON REMARKABLE	NON REMARKABLE
2142	NON REMARKABLE	NON REMARKABLE	NON REMARKABLE	NON REMARKABLE	NON REMARKABLE	NON REMARKABLE	NON REMARKABLE
2143	NON REMARKABLE	NON REMARKABLE	NON REMARKABLE	NON REMARKABLE	NON REMARKABLE	NON REMARKABLE	NON REMARKABLE
2144	NON REMARKABLE	NON REMARKABLE	NON REMARKABLE	NON REMARKABLE	NON REMARKABLE	NON REMARKABLE	NON REMARKABLE
2145	NON REMARKABLE	NON REMARKABLE	NON REMARKABLE	NON REMARKABLE	NON REMARKABLE	NON REMARKABLE	NON REMARKABLE
2146	NON REMARKABLE	NON REMARKABLE	NON REMARKABLE	NON REMARKABLE	NON REMARKABLE	NON REMARKABLE	NON REMARKABLE
2147	NON REMARKABLE	NON REMARKABLE	NON REMARKABLE	NON REMARKABLE	NON REMARKABLE	NON REMARKABLE	NON REMARKABLE
2148	NON REMARKABLE	NON REMARKABLE	NON REMARKABLE	NON REMARKABLE	NON REMARKABLE	NON REMARKABLE	NON REMARKABLE
2149	NON REMARKABLE	NON REMARKABLE	NON REMARKABLE	NON REMARKABLE	NON REMARKABLE	NON REMARKABLE	NON REMARKABLE
2150	NON REMARKABLE	NON REMARKABLE	NON REMARKABLE	NON REMARKABLE	NON REMARKABLE	NON REMARKABLE	NON REMARKABLE

STUDY NO. : 0918
 ANIMAL : RAT F344/DuCr lCr l j[F344/DuCr j]
 REPORT TYPE : A1 104
 SEX : FEMALE

CLINICAL OBSERVATION (TIME-RELATED)
 ALL ANIMALS

Group Name 4 ppm

Animal ID-NO.	Administration 64- 7	Week-day 65- 7	66- 7	67- 7	68- 7	69- 7	70- 7
2137	NON REMARKABLE	NON REMARKABLE	NON REMARKABLE	NON REMARKABLE	NON REMARKABLE	NON REMARKABLE	NON REMARKABLE
2138	NON REMARKABLE	NON REMARKABLE	NON REMARKABLE	NON REMARKABLE	NON REMARKABLE	NON REMARKABLE	NON REMARKABLE
2139	NON REMARKABLE	NON REMARKABLE	NON REMARKABLE	NON REMARKABLE	NON REMARKABLE	NON REMARKABLE	NON REMARKABLE
2140	NON REMARKABLE	NON REMARKABLE	NON REMARKABLE	NON REMARKABLE	NON REMARKABLE	NON REMARKABLE	NON REMARKABLE
2141	NON REMARKABLE	NON REMARKABLE	NON REMARKABLE	NON REMARKABLE	NON REMARKABLE	NON REMARKABLE	NON REMARKABLE
2142	NON REMARKABLE	NON REMARKABLE	NON REMARKABLE	NON REMARKABLE	NON REMARKABLE	NON REMARKABLE	NON REMARKABLE
2143	NON REMARKABLE	NON REMARKABLE	NON REMARKABLE	NON REMARKABLE	NON REMARKABLE	NON REMARKABLE	NON REMARKABLE
2144	CRUSTA n8	CRUSTA n8	CRUSTA n8	CRUSTA n8	CRUSTA n8	CRUSTA n8	CRUSTA n8
2145	NON REMARKABLE	NON REMARKABLE	NON REMARKABLE	NON REMARKABLE	NON REMARKABLE	NON REMARKABLE	NON REMARKABLE
2146	NON REMARKABLE	NON REMARKABLE	NON REMARKABLE	NON REMARKABLE	NON REMARKABLE	NON REMARKABLE	NON REMARKABLE
2147	NON REMARKABLE	NON REMARKABLE	NON REMARKABLE	NON REMARKABLE	NON REMARKABLE	NON REMARKABLE	NON REMARKABLE
2148	NON REMARKABLE	NON REMARKABLE	NON REMARKABLE	NON REMARKABLE	NON REMARKABLE	NON REMARKABLE	NON REMARKABLE
2149	NON REMARKABLE	NON REMARKABLE	NON REMARKABLE	NON REMARKABLE	NON REMARKABLE	NON REMARKABLE	NON REMARKABLE
2150	NON REMARKABLE	NON REMARKABLE	NON REMARKABLE	NON REMARKABLE	NON REMARKABLE	NON REMARKABLE	NON REMARKABLE

STUDY NO. : 0918
ANIMAL : RAT F344/DuCr lCr l j[F344/DuCr j]
REPORT TYPE : A1 104
SEX : FEMALE

Group Name 4 ppm

CLINICAL OBSERVATION (TIME-RELATED)
ALL ANIMALS

Animal ID-NO.	Administration	Week-day	72- 7	73- 7	74- 7	75- 7	76- 7	77- 7
2137	NON REMARKABLE		NON REMARKABLE	NON REMARKABLE	NON REMARKABLE	NON REMARKABLE	NON REMARKABLE	NON REMARKABLE
2138	NON REMARKABLE		NON REMARKABLE	NON REMARKABLE	NON REMARKABLE	NON REMARKABLE	NON REMARKABLE	NON REMARKABLE
2139	NON REMARKABLE		NON REMARKABLE	NON REMARKABLE	NON REMARKABLE	NON REMARKABLE	NON REMARKABLE	NON REMARKABLE
2140	NON REMARKABLE		NON REMARKABLE	NON REMARKABLE	NON REMARKABLE	NON REMARKABLE	NON REMARKABLE	NON REMARKABLE
2141	NON REMARKABLE		NON REMARKABLE	NON REMARKABLE	NON REMARKABLE	NON REMARKABLE	NON REMARKABLE	NON REMARKABLE
2142	NON REMARKABLE		NON REMARKABLE	NON REMARKABLE	NON REMARKABLE	NON REMARKABLE	NON REMARKABLE	NON REMARKABLE
2143	NON REMARKABLE		NON REMARKABLE	NON REMARKABLE	NON REMARKABLE	NON REMARKABLE	NON REMARKABLE	NON REMARKABLE
2144	CRUSTA n8		CRUSTA n8	CRUSTA n8	CRUSTA n8	CRUSTA n8	CRUSTA n8	CRUSTA n8
2145	NON REMARKABLE		NON REMARKABLE	NON REMARKABLE	NON REMARKABLE	NON REMARKABLE	NON REMARKABLE	NON REMARKABLE
2146	NON REMARKABLE		NON REMARKABLE	NON REMARKABLE	NON REMARKABLE	NON REMARKABLE	NON REMARKABLE	NON REMARKABLE
2147	NON REMARKABLE		NON REMARKABLE	NON REMARKABLE	NON REMARKABLE	NON REMARKABLE	NON REMARKABLE	NON REMARKABLE
2148	NON REMARKABLE		NON REMARKABLE	NON REMARKABLE	NON REMARKABLE	NON REMARKABLE	NON REMARKABLE	NON REMARKABLE
2149	NON REMARKABLE		NON REMARKABLE	NON REMARKABLE	NON REMARKABLE	NON REMARKABLE	NON REMARKABLE	NON REMARKABLE
2150	NON REMARKABLE		NON REMARKABLE	NON REMARKABLE	NON REMARKABLE	NON REMARKABLE	NON REMARKABLE	NON REMARKABLE

STUDY NO. : 0918
 ANIMAL : RAT F344/DuCr | Cr | j [F344/DuCr j]
 REPORT TYPE : A1 104
 SEX : FEMALE

CLINICAL OBSERVATION (TIME-RELATED)
 ALL ANIMALS

Group Name 4 ppm

Animal ID-NO.	Administration 78- 7	Week-day 79- 7	80- 7	81- 7	82- 7	83- 7	84- 7
2137	NON REMARKABLE	NON REMARKABLE	NON REMARKABLE	NON REMARKABLE	NON REMARKABLE	NON REMARKABLE	NON REMARKABLE
2138	NON REMARKABLE	NON REMARKABLE	NON REMARKABLE	NON REMARKABLE	NON REMARKABLE	NON REMARKABLE	NON REMARKABLE
2139	NON REMARKABLE	NON REMARKABLE	NON REMARKABLE	NON REMARKABLE	NON REMARKABLE	NON REMARKABLE	NON REMARKABLE
2140	NON REMARKABLE	NON REMARKABLE	NON REMARKABLE	NON REMARKABLE	NON REMARKABLE	NON REMARKABLE	NON REMARKABLE
2141	NON REMARKABLE	NON REMARKABLE	NON REMARKABLE	NON REMARKABLE	NON REMARKABLE	NON REMARKABLE	NON REMARKABLE
2142	NON REMARKABLE	NON REMARKABLE	NON REMARKABLE	NON REMARKABLE	NON REMARKABLE	NON REMARKABLE	NON REMARKABLE
2143	NON REMARKABLE	NON REMARKABLE	NON REMARKABLE	NON REMARKABLE	NON REMARKABLE	NON REMARKABLE	NON REMARKABLE
2144	CRUSTA n8	CRUSTA n8	CRUSTA m5 CRUSTA n8	CRUSTA m5 CRUSTA n8	CRUSTA o4 CRUSTA m5 CRUSTA n8	CRUSTA o4 CRUSTA m5 CRUSTA n8	CRUSTA n9
2145	NON REMARKABLE	NON REMARKABLE	NON REMARKABLE	NON REMARKABLE	NON REMARKABLE	NON REMARKABLE	NON REMARKABLE
2146	NON REMARKABLE	NON REMARKABLE	NON REMARKABLE	NON REMARKABLE	NON REMARKABLE	NON REMARKABLE	NON REMARKABLE
2147	NON REMARKABLE	NON REMARKABLE	NON REMARKABLE	NON REMARKABLE	FROG BELLY	FROG BELLY SOILED PERI-GENITALIA h IRREGULAR BREATHING	DEAD (84-3)
2148	NON REMARKABLE	NON REMARKABLE	NON REMARKABLE	NON REMARKABLE	NON REMARKABLE	NON REMARKABLE	NON REMARKABLE
2149	NON REMARKABLE	NON REMARKABLE	NON REMARKABLE	NON REMARKABLE	NON REMARKABLE	NON REMARKABLE	NON REMARKABLE
2150	NON REMARKABLE	NON REMARKABLE	NON REMARKABLE	NON REMARKABLE	NON REMARKABLE	NON REMARKABLE	NON REMARKABLE

STUDY NO. : 0918
 ANIMAL : RAT F344/DuCr lCr l j [F344/DuCr j]
 REPORT TYPE : A1 104
 SEX : FEMALE

CLINICAL OBSERVATION (TIME-RELATED)
 ALL ANIMALS

Group Name 4 ppm

Animal ID-NO.	Administration 85- 7	Week-day 86- 7	87- 7	88- 7	89- 7	90- 7	91- 7
2137	NON REMARKABLE	NON REMARKABLE	NON REMARKABLE	NON REMARKABLE	NON REMARKABLE	NON REMARKABLE	NON REMARKABLE
2138	NON REMARKABLE	NON REMARKABLE	NON REMARKABLE	NON REMARKABLE	NON REMARKABLE	NON REMARKABLE	NON REMARKABLE
2139	NON REMARKABLE	NON REMARKABLE	NON REMARKABLE	NON REMARKABLE	NON REMARKABLE	NON REMARKABLE	NON REMARKABLE
2140	NON REMARKABLE	NON REMARKABLE	NON REMARKABLE	NON REMARKABLE	NON REMARKABLE	NON REMARKABLE	NON REMARKABLE
2141	NON REMARKABLE	NON REMARKABLE	NON REMARKABLE	NON REMARKABLE	NON REMARKABLE	NON REMARKABLE	NON REMARKABLE
2142	NON REMARKABLE	NON REMARKABLE	NON REMARKABLE	NON REMARKABLE	NON REMARKABLE	NON REMARKABLE	NON REMARKABLE
2143	NON REMARKABLE	NON REMARKABLE	NON REMARKABLE	NON REMARKABLE	NON REMARKABLE	NON REMARKABLE	NON REMARKABLE
2144	CRUSTA n9	CRUSTA n9	CRUSTA n9	CRUSTA n9	CRUSTA n9	CRUSTA n9	CRUSTA n9
2145	NON REMARKABLE	NON REMARKABLE	NON REMARKABLE	NON REMARKABLE	NON REMARKABLE	NON REMARKABLE	NON REMARKABLE
2146	NON REMARKABLE	NON REMARKABLE	NON REMARKABLE	NON REMARKABLE	NON REMARKABLE	NON REMARKABLE	NON REMARKABLE
2147	ALREADY DEAD	ALREADY DEAD	ALREADY DEAD	ALREADY DEAD	ALREADY DEAD	ALREADY DEAD	ALREADY DEAD
2148	NON REMARKABLE	NON REMARKABLE	NON REMARKABLE	NON REMARKABLE	NON REMARKABLE	NON REMARKABLE	NON REMARKABLE
2149	NON REMARKABLE	NON REMARKABLE	NON REMARKABLE	NON REMARKABLE	NON REMARKABLE	NON REMARKABLE	NON REMARKABLE
2150	NON REMARKABLE	NON REMARKABLE	NON REMARKABLE	NON REMARKABLE	NON REMARKABLE	NON REMARKABLE	NON REMARKABLE

STUDY NO. : 0918
 ANIMAL : RAT F344/DuCr lCr l j[F344/DuCr j]
 REPORT TYPE : A1 104
 SEX : FEMALE

CLINICAL OBSERVATION (TIME-RELATED)
 ALL ANIMALS

Group Name 4 ppm

Animal ID-NO.	Administration 92- 7	Week-day 93- 7	94- 7	95- 7	96- 7	97- 7	98- 7
2137	NON REMARKABLE	NON REMARKABLE	NON REMARKABLE	NON REMARKABLE	NON REMARKABLE	NON REMARKABLE	NON REMARKABLE
2138	NON REMARKABLE	NON REMARKABLE	NON REMARKABLE	NON REMARKABLE	NON REMARKABLE	NON REMARKABLE	NON REMARKABLE
2139	NON REMARKABLE	NON REMARKABLE	NON REMARKABLE	NON REMARKABLE	NON REMARKABLE	NON REMARKABLE	NON REMARKABLE
2140	NON REMARKABLE	NON REMARKABLE	NON REMARKABLE	NON REMARKABLE	NON REMARKABLE	NON REMARKABLE	NON REMARKABLE
2141	NON REMARKABLE	NON REMARKABLE	NON REMARKABLE	NON REMARKABLE	NON REMARKABLE	NON REMARKABLE	NON REMARKABLE
2142	NON REMARKABLE	NON REMARKABLE	NON REMARKABLE	NON REMARKABLE	NON REMARKABLE	NON REMARKABLE	NON REMARKABLE
2143	NON REMARKABLE	NON REMARKABLE	NON REMARKABLE	NON REMARKABLE	NON REMARKABLE	NON REMARKABLE	NON REMARKABLE
2144	CRUSTA n9	CRUSTA n9	CRUSTA n9	CRUSTA n9	CRUSTA n9	CRUSTA n9	CRUSTA n9
2145	NON REMARKABLE	NON REMARKABLE	NON REMARKABLE	NON REMARKABLE	NON REMARKABLE	NON REMARKABLE	NON REMARKABLE
2146	NON REMARKABLE	NON REMARKABLE	NON REMARKABLE	NON REMARKABLE	NON REMARKABLE	NON REMARKABLE	NON REMARKABLE
2147	ALREADY DEAD	ALREADY DEAD	ALREADY DEAD	ALREADY DEAD	ALREADY DEAD	ALREADY DEAD	ALREADY DEAD
2148	NON REMARKABLE	NON REMARKABLE	NON REMARKABLE	NON REMARKABLE	NON REMARKABLE	NON REMARKABLE	NON REMARKABLE
2149	NON REMARKABLE	NON REMARKABLE	NON REMARKABLE	NON REMARKABLE	NON REMARKABLE	NON REMARKABLE	NON REMARKABLE
2150	NON REMARKABLE	NON REMARKABLE	NON REMARKABLE	NON REMARKABLE	NON REMARKABLE	NON REMARKABLE	NON REMARKABLE

STUDY NO. : 0918
 ANIMAL : RAT F344/DuCr lCr l j[F344/DuCr j]
 REPORT TYPE : A1 104
 SEX : FEMALE

CLINICAL OBSERVATION (TIME-RELATED)
 ALL ANIMALS

Group Name 4 ppm

Animal ID-NO.	Administration 99- 7	Week-day 100- 7	101- 7	102- 7	103- 7	104- 7
2137	NON REMARKABLE	NON REMARKABLE	NON REMARKABLE	NON REMARKABLE	NON REMARKABLE	NON REMARKABLE
2138	NON REMARKABLE	NON REMARKABLE	NON REMARKABLE	NON REMARKABLE	NON REMARKABLE	NON REMARKABLE
2139	NON REMARKABLE	MORIBUND (100-4)	ALREADY DEAD	ALREADY DEAD	ALREADY DEAD	ALREADY DEAD
2140	NON REMARKABLE	NON REMARKABLE	NON REMARKABLE	NON REMARKABLE	NON REMARKABLE	NON REMARKABLE
2141	NON REMARKABLE	NON REMARKABLE	NON REMARKABLE	NON REMARKABLE	NON REMARKABLE	NON REMARKABLE
2142	NON REMARKABLE	NON REMARKABLE	NON REMARKABLE	NON REMARKABLE	NON REMARKABLE	NON REMARKABLE
2143	NON REMARKABLE	NON REMARKABLE	NON REMARKABLE	NON REMARKABLE	NON REMARKABLE	NON REMARKABLE
2144	CRUSTA n9	CRUSTA n9	CRUSTA n9	CRUSTA n9	CRUSTA n9	CRUSTA n9
2145	NON REMARKABLE	NON REMARKABLE	NON REMARKABLE	NON REMARKABLE	NON REMARKABLE	NON REMARKABLE
2146	NON REMARKABLE	NON REMARKABLE	NON REMARKABLE	NON REMARKABLE	NON REMARKABLE	NON REMARKABLE
2147	ALREADY DEAD	ALREADY DEAD	ALREADY DEAD	ALREADY DEAD	ALREADY DEAD	ALREADY DEAD
2148	NON REMARKABLE	NON REMARKABLE	DEAD (101-1)	ALREADY DEAD	ALREADY DEAD	ALREADY DEAD
2149	NON REMARKABLE	NON REMARKABLE	NON REMARKABLE	NON REMARKABLE	NON REMARKABLE	NON REMARKABLE
2150	NON REMARKABLE	NON REMARKABLE	NON REMARKABLE	NON REMARKABLE	NON REMARKABLE	NON REMARKABLE

STUDY NO. : 0918
 ANIMAL : RAT F344/DuCr | Cr | j [F344/DuCr j]
 REPORT TYPE : A1 104
 SEX : FEMALE

Group Name 10 ppm

CLINICAL OBSERVATION (TIME-RELATED)
 ALL ANIMALS

Animal ID-NO.	Administration 1- 7	Week-day 2- 7	3- 7	4- 7	5- 7	6- 7	7- 7
2201	NON REMARKABLE	NON REMARKABLE	NON REMARKABLE	NON REMARKABLE	NON REMARKABLE	NON REMARKABLE	NON REMARKABLE
2202	NON REMARKABLE	NON REMARKABLE	NON REMARKABLE	NON REMARKABLE	NON REMARKABLE	NON REMARKABLE	NON REMARKABLE
2203	NON REMARKABLE	NON REMARKABLE	NON REMARKABLE	NON REMARKABLE	NON REMARKABLE	NON REMARKABLE	NON REMARKABLE
2204	NON REMARKABLE	NON REMARKABLE	NON REMARKABLE	NON REMARKABLE	NON REMARKABLE	NON REMARKABLE	NON REMARKABLE
2205	NON REMARKABLE	NON REMARKABLE	NON REMARKABLE	NON REMARKABLE	NON REMARKABLE	NON REMARKABLE	NON REMARKABLE
2206	NON REMARKABLE	NON REMARKABLE	NON REMARKABLE	NON REMARKABLE	NON REMARKABLE	NON REMARKABLE	NON REMARKABLE
2207	NON REMARKABLE	NON REMARKABLE	NON REMARKABLE	NON REMARKABLE	NON REMARKABLE	NON REMARKABLE	NON REMARKABLE
2208	NON REMARKABLE	NON REMARKABLE	NON REMARKABLE	NON REMARKABLE	NON REMARKABLE	NON REMARKABLE	NON REMARKABLE
2209	NON REMARKABLE	NON REMARKABLE	NON REMARKABLE	NON REMARKABLE	NON REMARKABLE	NON REMARKABLE	NON REMARKABLE
2210	NON REMARKABLE	NON REMARKABLE	NON REMARKABLE	NON REMARKABLE	NON REMARKABLE	NON REMARKABLE	NON REMARKABLE
2211	NON REMARKABLE	NON REMARKABLE	NON REMARKABLE	NON REMARKABLE	NON REMARKABLE	NON REMARKABLE	NON REMARKABLE
2212	NON REMARKABLE	NON REMARKABLE	NON REMARKABLE	NON REMARKABLE	NON REMARKABLE	NON REMARKABLE	NON REMARKABLE
2213	NON REMARKABLE	NON REMARKABLE	NON REMARKABLE	NON REMARKABLE	NON REMARKABLE	NON REMARKABLE	NON REMARKABLE
2214	NON REMARKABLE	NON REMARKABLE	NON REMARKABLE	NON REMARKABLE	NON REMARKABLE	NON REMARKABLE	NON REMARKABLE
2215	NON REMARKABLE	NON REMARKABLE	NON REMARKABLE	NON REMARKABLE	NON REMARKABLE	NON REMARKABLE	NON REMARKABLE
2216	NON REMARKABLE	NON REMARKABLE	NON REMARKABLE	NON REMARKABLE	NON REMARKABLE	NON REMARKABLE	NON REMARKABLE
2217	NON REMARKABLE	NON REMARKABLE	NON REMARKABLE	NON REMARKABLE	NON REMARKABLE	NON REMARKABLE	NON REMARKABLE
2218	NON REMARKABLE	NON REMARKABLE	NON REMARKABLE	NON REMARKABLE	NON REMARKABLE	NON REMARKABLE	NON REMARKABLE

STUDY NO. : 0918
ANIMAL : RAT F344/DuCr | Cr | j [F344/DuCr j]
REPORT TYPE : A1 104
SEX : FEMALE

Group Name 10 ppm

CLINICAL OBSERVATION (TIME-RELATED)
ALL ANIMALS

Animal ID-NO.	Administration 8- 7	Week-day 9- 7	10- 7	11- 7	12- 7	13- 7	14- 7
2201	NON REMARKABLE	NON REMARKABLE	NON REMARKABLE	NON REMARKABLE	NON REMARKABLE	NON REMARKABLE	NON REMARKABLE
2202	NON REMARKABLE	NON REMARKABLE	NON REMARKABLE	NON REMARKABLE	NON REMARKABLE	NON REMARKABLE	NON REMARKABLE
2203	NON REMARKABLE	NON REMARKABLE	NON REMARKABLE	NON REMARKABLE	NON REMARKABLE	NON REMARKABLE	NON REMARKABLE
2204	NON REMARKABLE	NON REMARKABLE	NON REMARKABLE	NON REMARKABLE	NON REMARKABLE	NON REMARKABLE	NON REMARKABLE
2205	NON REMARKABLE	NON REMARKABLE	NON REMARKABLE	NON REMARKABLE	NON REMARKABLE	NON REMARKABLE	NON REMARKABLE
2206	NON REMARKABLE	NON REMARKABLE	NON REMARKABLE	NON REMARKABLE	NON REMARKABLE	NON REMARKABLE	NON REMARKABLE
2207	NON REMARKABLE	NON REMARKABLE	NON REMARKABLE	NON REMARKABLE	NON REMARKABLE	NON REMARKABLE	NON REMARKABLE
2208	NON REMARKABLE	NON REMARKABLE	NON REMARKABLE	NON REMARKABLE	NON REMARKABLE	NON REMARKABLE	NON REMARKABLE
2209	NON REMARKABLE	NON REMARKABLE	NON REMARKABLE	NON REMARKABLE	NON REMARKABLE	NON REMARKABLE	NON REMARKABLE
2210	NON REMARKABLE	NON REMARKABLE	NON REMARKABLE	NON REMARKABLE	NON REMARKABLE	NON REMARKABLE	NON REMARKABLE
2211	NON REMARKABLE	NON REMARKABLE	NON REMARKABLE	NON REMARKABLE	NON REMARKABLE	NON REMARKABLE	NON REMARKABLE
2212	NON REMARKABLE	NON REMARKABLE	NON REMARKABLE	NON REMARKABLE	NON REMARKABLE	NON REMARKABLE	NON REMARKABLE
2213	NON REMARKABLE	NON REMARKABLE	NON REMARKABLE	NON REMARKABLE	NON REMARKABLE	NON REMARKABLE	NON REMARKABLE
2214	NON REMARKABLE	NON REMARKABLE	NON REMARKABLE	NON REMARKABLE	NON REMARKABLE	NON REMARKABLE	NON REMARKABLE
2215	NON REMARKABLE	NON REMARKABLE	NON REMARKABLE	NON REMARKABLE	NON REMARKABLE	NON REMARKABLE	NON REMARKABLE
2216	NON REMARKABLE	NON REMARKABLE	NON REMARKABLE	NON REMARKABLE	NON REMARKABLE	NON REMARKABLE	NON REMARKABLE
2217	NON REMARKABLE	NON REMARKABLE	NON REMARKABLE	NON REMARKABLE	NON REMARKABLE	NON REMARKABLE	NON REMARKABLE
2218	NON REMARKABLE	NON REMARKABLE	NON REMARKABLE	NON REMARKABLE	NON REMARKABLE	NON REMARKABLE	NON REMARKABLE

STUDY NO. : 0918
ANIMAL : RAT F344/DuCr lCr l j [F344/DuCr j]
REPORT TYPE : A1 104
SEX : FEMALE

Group Name 10 ppm

CLINICAL OBSERVATION (TIME-RELATED)
ALL ANIMALS

Animal ID-NO.	Administration 15- 7	Week-day 16- 7	17- 7	18- 7	19- 7	20- 7	21- 7
2201	NON REMARKABLE	NON REMARKABLE	NON REMARKABLE	NON REMARKABLE	NON REMARKABLE	NON REMARKABLE	NON REMARKABLE
2202	NON REMARKABLE	NON REMARKABLE	NON REMARKABLE	NON REMARKABLE	NON REMARKABLE	NON REMARKABLE	NON REMARKABLE
2203	NON REMARKABLE	NON REMARKABLE	NON REMARKABLE	NON REMARKABLE	NON REMARKABLE	NON REMARKABLE	NON REMARKABLE
2204	NON REMARKABLE	NON REMARKABLE	NON REMARKABLE	NON REMARKABLE	NON REMARKABLE	NON REMARKABLE	NON REMARKABLE
2205	NON REMARKABLE	NON REMARKABLE	NON REMARKABLE	NON REMARKABLE	NON REMARKABLE	NON REMARKABLE	NON REMARKABLE
2206	NON REMARKABLE	NON REMARKABLE	NON REMARKABLE	NON REMARKABLE	NON REMARKABLE	NON REMARKABLE	NON REMARKABLE
2207	NON REMARKABLE	NON REMARKABLE	NON REMARKABLE	NON REMARKABLE	NON REMARKABLE	NON REMARKABLE	NON REMARKABLE
2208	NON REMARKABLE	NON REMARKABLE	NON REMARKABLE	NON REMARKABLE	NON REMARKABLE	NON REMARKABLE	NON REMARKABLE
2209	NON REMARKABLE	NON REMARKABLE	NON REMARKABLE	NON REMARKABLE	NON REMARKABLE	NON REMARKABLE	NON REMARKABLE
2210	NON REMARKABLE	NON REMARKABLE	NON REMARKABLE	NON REMARKABLE	NON REMARKABLE	NON REMARKABLE	NON REMARKABLE
2211	NON REMARKABLE	NON REMARKABLE	NON REMARKABLE	NON REMARKABLE	NON REMARKABLE	NON REMARKABLE	NON REMARKABLE
2212	NON REMARKABLE	NON REMARKABLE	NON REMARKABLE	NON REMARKABLE	NON REMARKABLE	NON REMARKABLE	NON REMARKABLE
2213	NON REMARKABLE	NON REMARKABLE	NON REMARKABLE	NON REMARKABLE	NON REMARKABLE	NON REMARKABLE	NON REMARKABLE
2214	NON REMARKABLE	NON REMARKABLE	NON REMARKABLE	NON REMARKABLE	NON REMARKABLE	NON REMARKABLE	NON REMARKABLE
2215	NON REMARKABLE	NON REMARKABLE	NON REMARKABLE	NON REMARKABLE	NON REMARKABLE	NON REMARKABLE	NON REMARKABLE
2216	NON REMARKABLE	NON REMARKABLE	NON REMARKABLE	NON REMARKABLE	NON REMARKABLE	NON REMARKABLE	NON REMARKABLE
2217	NON REMARKABLE	NON REMARKABLE	NON REMARKABLE	NON REMARKABLE	NON REMARKABLE	NON REMARKABLE	NON REMARKABLE
2218	NON REMARKABLE	NON REMARKABLE	NON REMARKABLE	NON REMARKABLE	NON REMARKABLE	NON REMARKABLE	NON REMARKABLE

STUDY NO. : 0918
ANIMAL : RAT F344/DuCr | Cr | j [F344/DuCr j]
REPORT TYPE : A1 104
SEX : FEMALE

Group Name 10 ppm

CLINICAL OBSERVATION (TIME-RELATED)
ALL ANIMALS

Animal ID-NO.	Administration 22- 7	Week-day 23- 7	24- 7	25- 7	26- 7	27- 7	28- 7
2201	NON REMARKABLE	NON REMARKABLE	NON REMARKABLE	NON REMARKABLE	NON REMARKABLE	NON REMARKABLE	NON REMARKABLE
2202	NON REMARKABLE	NON REMARKABLE	NON REMARKABLE	NON REMARKABLE	NON REMARKABLE	NON REMARKABLE	NON REMARKABLE
2203	NON REMARKABLE	NON REMARKABLE	NON REMARKABLE	NON REMARKABLE	NON REMARKABLE	NON REMARKABLE	NON REMARKABLE
2204	NON REMARKABLE	NON REMARKABLE	NON REMARKABLE	NON REMARKABLE	NON REMARKABLE	NON REMARKABLE	NON REMARKABLE
2205	NON REMARKABLE	NON REMARKABLE	NON REMARKABLE	NON REMARKABLE	NON REMARKABLE	NON REMARKABLE	NON REMARKABLE
2206	NON REMARKABLE	NON REMARKABLE	NON REMARKABLE	NON REMARKABLE	NON REMARKABLE	NON REMARKABLE	NON REMARKABLE
2207	NON REMARKABLE	NON REMARKABLE	NON REMARKABLE	NON REMARKABLE	NON REMARKABLE	NON REMARKABLE	NON REMARKABLE
2208	NON REMARKABLE	NON REMARKABLE	NON REMARKABLE	NON REMARKABLE	NON REMARKABLE	NON REMARKABLE	NON REMARKABLE
2209	NON REMARKABLE	NON REMARKABLE	NON REMARKABLE	NON REMARKABLE	NON REMARKABLE	NON REMARKABLE	NON REMARKABLE
2210	NON REMARKABLE	NON REMARKABLE	NON REMARKABLE	NON REMARKABLE	NON REMARKABLE	NON REMARKABLE	NON REMARKABLE
2211	NON REMARKABLE	NON REMARKABLE	NON REMARKABLE	NON REMARKABLE	NON REMARKABLE	NON REMARKABLE	NON REMARKABLE
2212	NON REMARKABLE	NON REMARKABLE	NON REMARKABLE	NON REMARKABLE	NON REMARKABLE	NON REMARKABLE	NON REMARKABLE
2213	NON REMARKABLE	NON REMARKABLE	NON REMARKABLE	NON REMARKABLE	NON REMARKABLE	NON REMARKABLE	NON REMARKABLE
2214	NON REMARKABLE	NON REMARKABLE	NON REMARKABLE	NON REMARKABLE	NON REMARKABLE	NON REMARKABLE	NON REMARKABLE
2215	NON REMARKABLE	NON REMARKABLE	NON REMARKABLE	NON REMARKABLE	NON REMARKABLE	NON REMARKABLE	NON REMARKABLE
2216	NON REMARKABLE	NON REMARKABLE	NON REMARKABLE	NON REMARKABLE	NON REMARKABLE	NON REMARKABLE	NON REMARKABLE
2217	NON REMARKABLE	NON REMARKABLE	NON REMARKABLE	NON REMARKABLE	NON REMARKABLE	NON REMARKABLE	NON REMARKABLE
2218	NON REMARKABLE	NON REMARKABLE	NON REMARKABLE	NON REMARKABLE	NON REMARKABLE	NON REMARKABLE	NON REMARKABLE

STUDY NO. : 0918
ANIMAL : RAT F344/DuCr | Cr | j [F344/DuCr j]
REPORT TYPE : A1 104
SEX : FEMALE

Group Name 10 ppm

CLINICAL OBSERVATION (TIME-RELATED)
ALL ANIMALS

Animal ID-NO.	Administration 29- 7	Week-day 30- 7	31- 7	32- 7	33- 7	34- 7	35- 7
2201	NON REMARKABLE	NON REMARKABLE	NON REMARKABLE	NON REMARKABLE	NON REMARKABLE	NON REMARKABLE	NON REMARKABLE
2202	NON REMARKABLE	NON REMARKABLE	NON REMARKABLE	NON REMARKABLE	NON REMARKABLE	NON REMARKABLE	NON REMARKABLE
2203	NON REMARKABLE	NON REMARKABLE	NON REMARKABLE	NON REMARKABLE	NON REMARKABLE	NON REMARKABLE	NON REMARKABLE
2204	NON REMARKABLE	NON REMARKABLE	NON REMARKABLE	NON REMARKABLE	NON REMARKABLE	NON REMARKABLE	NON REMARKABLE
2205	NON REMARKABLE	NON REMARKABLE	NON REMARKABLE	NON REMARKABLE	NON REMARKABLE	NON REMARKABLE	NON REMARKABLE
2206	NON REMARKABLE	NON REMARKABLE	NON REMARKABLE	NON REMARKABLE	NON REMARKABLE	NON REMARKABLE	NON REMARKABLE
2207	NON REMARKABLE	NON REMARKABLE	NON REMARKABLE	NON REMARKABLE	NON REMARKABLE	NON REMARKABLE	NON REMARKABLE
2208	NON REMARKABLE	NON REMARKABLE	NON REMARKABLE	NON REMARKABLE	NON REMARKABLE	NON REMARKABLE	NON REMARKABLE
2209	NON REMARKABLE	NON REMARKABLE	NON REMARKABLE	NON REMARKABLE	NON REMARKABLE	NON REMARKABLE	NON REMARKABLE
2210	NON REMARKABLE	NON REMARKABLE	NON REMARKABLE	NON REMARKABLE	NON REMARKABLE	NON REMARKABLE	NON REMARKABLE
2211	NON REMARKABLE	NON REMARKABLE	NON REMARKABLE	NON REMARKABLE	NON REMARKABLE	NON REMARKABLE	NON REMARKABLE
2212	NON REMARKABLE	NON REMARKABLE	NON REMARKABLE	NON REMARKABLE	NON REMARKABLE	NON REMARKABLE	NON REMARKABLE
2213	NON REMARKABLE	NON REMARKABLE	NON REMARKABLE	NON REMARKABLE	NON REMARKABLE	NON REMARKABLE	NON REMARKABLE
2214	NON REMARKABLE	NON REMARKABLE	NON REMARKABLE	NON REMARKABLE	NON REMARKABLE	NON REMARKABLE	NON REMARKABLE
2215	NON REMARKABLE	NON REMARKABLE	NON REMARKABLE	NON REMARKABLE	NON REMARKABLE	NON REMARKABLE	NON REMARKABLE
2216	NON REMARKABLE	NON REMARKABLE	NON REMARKABLE	NON REMARKABLE	NON REMARKABLE	NON REMARKABLE	NON REMARKABLE
2217	NON REMARKABLE	NON REMARKABLE	NON REMARKABLE	NON REMARKABLE	NON REMARKABLE	NON REMARKABLE	NON REMARKABLE
2218	NON REMARKABLE	NON REMARKABLE	NON REMARKABLE	NON REMARKABLE	NON REMARKABLE	NON REMARKABLE	NON REMARKABLE

STUDY NO. : 0918
ANIMAL : RAT F344/DuCr | Cr | j [F344/DuCr j]
REPORT TYPE : A1 104
SEX : FEMALE

Group Name 10 ppm

CLINICAL OBSERVATION (TIME-RELATED)
ALL ANIMALS

Animal ID-NO.	Administration 36- 7	Week-day 37- 7	38- 7	39- 7	40- 7	41- 7	42- 7
2201	NON REMARKABLE	NON REMARKABLE	NON REMARKABLE	NON REMARKABLE	NON REMARKABLE	NON REMARKABLE	NON REMARKABLE
2202	NON REMARKABLE	NON REMARKABLE	NON REMARKABLE	NON REMARKABLE	NON REMARKABLE	NON REMARKABLE	NON REMARKABLE
2203	NON REMARKABLE	NON REMARKABLE	NON REMARKABLE	NON REMARKABLE	NON REMARKABLE	NON REMARKABLE	NON REMARKABLE
2204	NON REMARKABLE	NON REMARKABLE	NON REMARKABLE	NON REMARKABLE	NON REMARKABLE	NON REMARKABLE	NON REMARKABLE
2205	NON REMARKABLE	NON REMARKABLE	NON REMARKABLE	NON REMARKABLE	NON REMARKABLE	NON REMARKABLE	NON REMARKABLE
2206	NON REMARKABLE	NON REMARKABLE	NON REMARKABLE	NON REMARKABLE	NON REMARKABLE	NON REMARKABLE	NON REMARKABLE
2207	NON REMARKABLE	NON REMARKABLE	NON REMARKABLE	NON REMARKABLE	NON REMARKABLE	NON REMARKABLE	NON REMARKABLE
2208	NON REMARKABLE	NON REMARKABLE	NON REMARKABLE	NON REMARKABLE	NON REMARKABLE	NON REMARKABLE	NON REMARKABLE
2209	NON REMARKABLE	NON REMARKABLE	NON REMARKABLE	NON REMARKABLE	NON REMARKABLE	NON REMARKABLE	NON REMARKABLE
2210	NON REMARKABLE	NON REMARKABLE	NON REMARKABLE	NON REMARKABLE	NON REMARKABLE	NON REMARKABLE	NON REMARKABLE
2211	NON REMARKABLE	NON REMARKABLE	NON REMARKABLE	NON REMARKABLE	NON REMARKABLE	NON REMARKABLE	NON REMARKABLE
2212	NON REMARKABLE	NON REMARKABLE	NON REMARKABLE	NON REMARKABLE	NON REMARKABLE	NON REMARKABLE	NON REMARKABLE
2213	NON REMARKABLE	NON REMARKABLE	NON REMARKABLE	NON REMARKABLE	NON REMARKABLE	NON REMARKABLE	NON REMARKABLE
2214	NON REMARKABLE	NON REMARKABLE	NON REMARKABLE	NON REMARKABLE	NON REMARKABLE	NON REMARKABLE	NON REMARKABLE
2215	NON REMARKABLE	NON REMARKABLE	NON REMARKABLE	NON REMARKABLE	NON REMARKABLE	NON REMARKABLE	NON REMARKABLE
2216	NON REMARKABLE	NON REMARKABLE	NON REMARKABLE	NON REMARKABLE	NON REMARKABLE	NON REMARKABLE	NON REMARKABLE
2217	NON REMARKABLE	NON REMARKABLE	NON REMARKABLE	NON REMARKABLE	NON REMARKABLE	NON REMARKABLE	NON REMARKABLE
2218	NON REMARKABLE	NON REMARKABLE	NON REMARKABLE	NON REMARKABLE	NON REMARKABLE	NON REMARKABLE	NON REMARKABLE

STUDY NO. : 0918
ANIMAL : RAT F344/DuCr | Cr | j [F344/DuCr j]
REPORT TYPE : A1 104
SEX : FEMALE

Group Name 10 ppm

CLINICAL OBSERVATION (TIME-RELATED)
ALL ANIMALS

Animal ID-NO.	Administration 43- 7	Week-day 44- 7	45- 7	46- 7	47- 7	48- 7	49- 7
2201	NON REMARKABLE	NON REMARKABLE	NON REMARKABLE	NON REMARKABLE	NON REMARKABLE	NON REMARKABLE	NON REMARKABLE
2202	NON REMARKABLE	NON REMARKABLE	NON REMARKABLE	NON REMARKABLE	NON REMARKABLE	NON REMARKABLE	NON REMARKABLE
2203	NON REMARKABLE	NON REMARKABLE	NON REMARKABLE	NON REMARKABLE	NON REMARKABLE	NON REMARKABLE	NON REMARKABLE
2204	NON REMARKABLE	NON REMARKABLE	NON REMARKABLE	NON REMARKABLE	NON REMARKABLE	NON REMARKABLE	NON REMARKABLE
2205	NON REMARKABLE	NON REMARKABLE	NON REMARKABLE	NON REMARKABLE	NON REMARKABLE	NON REMARKABLE	NON REMARKABLE
2206	NON REMARKABLE	NON REMARKABLE	NON REMARKABLE	NON REMARKABLE	NON REMARKABLE	NON REMARKABLE	NON REMARKABLE
2207	NON REMARKABLE	NON REMARKABLE	NON REMARKABLE	NON REMARKABLE	NON REMARKABLE	NON REMARKABLE	NON REMARKABLE
2208	NON REMARKABLE	NON REMARKABLE	NON REMARKABLE	NON REMARKABLE	NON REMARKABLE	NON REMARKABLE	NON REMARKABLE
2209	NON REMARKABLE	NON REMARKABLE	NON REMARKABLE	NON REMARKABLE	NON REMARKABLE	NON REMARKABLE	NON REMARKABLE
2210	NON REMARKABLE	NON REMARKABLE	NON REMARKABLE	NON REMARKABLE	NON REMARKABLE	NON REMARKABLE	NON REMARKABLE
2211	NON REMARKABLE	NON REMARKABLE	NON REMARKABLE	NON REMARKABLE	NON REMARKABLE	NON REMARKABLE	NON REMARKABLE
2212	NON REMARKABLE	NON REMARKABLE	NON REMARKABLE	NON REMARKABLE	NON REMARKABLE	NON REMARKABLE	NON REMARKABLE
2213	NON REMARKABLE	NON REMARKABLE	NON REMARKABLE	NON REMARKABLE	NON REMARKABLE	NON REMARKABLE	NON REMARKABLE
2214	NON REMARKABLE	NON REMARKABLE	NON REMARKABLE	NON REMARKABLE	NON REMARKABLE	NON REMARKABLE	NON REMARKABLE
2215	NON REMARKABLE	NON REMARKABLE	NON REMARKABLE	NON REMARKABLE	NON REMARKABLE	NON REMARKABLE	NON REMARKABLE
2216	NON REMARKABLE	NON REMARKABLE	NON REMARKABLE	NON REMARKABLE	NON REMARKABLE	NON REMARKABLE	NON REMARKABLE
2217	NON REMARKABLE	NON REMARKABLE	NON REMARKABLE	NON REMARKABLE	NON REMARKABLE	NON REMARKABLE	NON REMARKABLE
2218	NON REMARKABLE	NON REMARKABLE	NON REMARKABLE	NON REMARKABLE	NON REMARKABLE	NON REMARKABLE	NON REMARKABLE

STUDY NO. : 0918
ANIMAL : RAT F344/DuCr lCr l j[F344/DuCr j]
REPORT TYPE : A1 104
SEX : FEMALE

Group Name 10 ppm

CLINICAL OBSERVATION (TIME-RELATED)
ALL ANIMALS

Animal ID-NO.	Administration 50- 7	Week-day 51- 7	52- 7	53- 7	54- 7	55- 7	56- 7
2201	NON REMARKABLE	NON REMARKABLE	NON REMARKABLE	NON REMARKABLE	NON REMARKABLE	NON REMARKABLE	NON REMARKABLE
2202	NON REMARKABLE	NON REMARKABLE	NON REMARKABLE	NON REMARKABLE	NON REMARKABLE	NON REMARKABLE	NON REMARKABLE
2203	NON REMARKABLE	NON REMARKABLE	NON REMARKABLE	NON REMARKABLE	NON REMARKABLE	NON REMARKABLE	NON REMARKABLE
2204	NON REMARKABLE	NON REMARKABLE	NON REMARKABLE	NON REMARKABLE	NON REMARKABLE	NON REMARKABLE	NON REMARKABLE
2205	NON REMARKABLE	NON REMARKABLE	NON REMARKABLE	NON REMARKABLE	NON REMARKABLE	NON REMARKABLE	NON REMARKABLE
2206	NON REMARKABLE	NON REMARKABLE	NON REMARKABLE	NON REMARKABLE	NON REMARKABLE	NON REMARKABLE	NON REMARKABLE
2207	NON REMARKABLE	NON REMARKABLE	NON REMARKABLE	NON REMARKABLE	NON REMARKABLE	NON REMARKABLE	NON REMARKABLE
2208	NON REMARKABLE	NON REMARKABLE	NON REMARKABLE	NON REMARKABLE	NON REMARKABLE	NON REMARKABLE	NON REMARKABLE
2209	NON REMARKABLE	NON REMARKABLE	NON REMARKABLE	NON REMARKABLE	NON REMARKABLE	NON REMARKABLE	NON REMARKABLE
2210	NON REMARKABLE	NON REMARKABLE	NON REMARKABLE	NON REMARKABLE	NON REMARKABLE	NON REMARKABLE	NON REMARKABLE
2211	NON REMARKABLE	NON REMARKABLE	NON REMARKABLE	NON REMARKABLE	NON REMARKABLE	NON REMARKABLE	NON REMARKABLE
2212	NON REMARKABLE	NON REMARKABLE	NON REMARKABLE	NON REMARKABLE	NON REMARKABLE	NON REMARKABLE	NON REMARKABLE
2213	NON REMARKABLE	NON REMARKABLE	NON REMARKABLE	NON REMARKABLE	NON REMARKABLE	NON REMARKABLE	NON REMARKABLE
2214	NON REMARKABLE	NON REMARKABLE	NON REMARKABLE	NON REMARKABLE	NON REMARKABLE	NON REMARKABLE	NON REMARKABLE
2215	NON REMARKABLE	NON REMARKABLE	NON REMARKABLE	NON REMARKABLE	NON REMARKABLE	NON REMARKABLE	NON REMARKABLE
2216	NON REMARKABLE	NON REMARKABLE	NON REMARKABLE	NON REMARKABLE	NON REMARKABLE	NON REMARKABLE	NON REMARKABLE
2217	NON REMARKABLE	NON REMARKABLE	NON REMARKABLE	NON REMARKABLE	NON REMARKABLE	NON REMARKABLE	NON REMARKABLE
2218	NON REMARKABLE	NON REMARKABLE	NON REMARKABLE	NON REMARKABLE	NON REMARKABLE	NON REMARKABLE	NON REMARKABLE

STUDY NO. : 0918
ANIMAL : RAT F344/DuCr | Cr | j [F344/DuCr j]
REPORT TYPE : A1 104
SEX : FEMALE

Group Name 10 ppm

CLINICAL OBSERVATION (TIME-RELATED)
ALL ANIMALS

Animal ID-NO.	Administration 57- 7	Week-day 58- 7	59- 7	60- 7	61- 7	62- 7	63- 7
2201	NON REMARKABLE	NON REMARKABLE	NON REMARKABLE	NON REMARKABLE	NON REMARKABLE	NON REMARKABLE	NON REMARKABLE
2202	NON REMARKABLE	NON REMARKABLE	NON REMARKABLE	NON REMARKABLE	NON REMARKABLE	NON REMARKABLE	NON REMARKABLE
2203	NON REMARKABLE	NON REMARKABLE	NON REMARKABLE	NON REMARKABLE	NON REMARKABLE	NON REMARKABLE	NON REMARKABLE
2204	NON REMARKABLE	NON REMARKABLE	NON REMARKABLE	NON REMARKABLE	NON REMARKABLE	NON REMARKABLE	NON REMARKABLE
2205	NON REMARKABLE	NON REMARKABLE	NON REMARKABLE	NON REMARKABLE	NON REMARKABLE	NON REMARKABLE	NON REMARKABLE
2206	NON REMARKABLE	NON REMARKABLE	NON REMARKABLE	NON REMARKABLE	NON REMARKABLE	NON REMARKABLE	NON REMARKABLE
2207	NON REMARKABLE	NON REMARKABLE	NON REMARKABLE	NON REMARKABLE	NON REMARKABLE	NON REMARKABLE	NON REMARKABLE
2208	NON REMARKABLE	NON REMARKABLE	NON REMARKABLE	NON REMARKABLE	NON REMARKABLE	NON REMARKABLE	NON REMARKABLE
2209	NON REMARKABLE	NON REMARKABLE	NON REMARKABLE	NON REMARKABLE	NON REMARKABLE	NON REMARKABLE	NON REMARKABLE
2210	NON REMARKABLE	NON REMARKABLE	NON REMARKABLE	NON REMARKABLE	NON REMARKABLE	NON REMARKABLE	NON REMARKABLE
2211	NON REMARKABLE	NON REMARKABLE	NON REMARKABLE	NON REMARKABLE	NON REMARKABLE	NON REMARKABLE	NON REMARKABLE
2212	NON REMARKABLE	NON REMARKABLE	NON REMARKABLE	NON REMARKABLE	NON REMARKABLE	NON REMARKABLE	NON REMARKABLE
2213	NON REMARKABLE	NON REMARKABLE	NON REMARKABLE	NON REMARKABLE	NON REMARKABLE	NON REMARKABLE	NON REMARKABLE
2214	NON REMARKABLE	NON REMARKABLE	NON REMARKABLE	NON REMARKABLE	NON REMARKABLE	NON REMARKABLE	NON REMARKABLE
2215	NON REMARKABLE	NON REMARKABLE	NON REMARKABLE	NON REMARKABLE	NON REMARKABLE	NON REMARKABLE	NON REMARKABLE
2216	NON REMARKABLE	NON REMARKABLE	NON REMARKABLE	NON REMARKABLE	NON REMARKABLE	NON REMARKABLE	NON REMARKABLE
2217	NON REMARKABLE	NON REMARKABLE	NON REMARKABLE	NON REMARKABLE	NON REMARKABLE	NON REMARKABLE	NON REMARKABLE
2218	NON REMARKABLE	NON REMARKABLE	NON REMARKABLE	NON REMARKABLE	NON REMARKABLE	NON REMARKABLE	NON REMARKABLE

STUDY NO. : 0918
ANIMAL : RAT F344/DuCr lCr l j [F344/DuCr j]
REPORT TYPE : A1 104
SEX : FEMALE

Group Name 10 ppm

CLINICAL OBSERVATION (TIME-RELATED)
ALL ANIMALS

Animal ID-NO.	Administration 64- 7	Week-day 65- 7	66- 7	67- 7	68- 7	69- 7	70- 7
2201	NON REMARKABLE	NON REMARKABLE	NON REMARKABLE	NON REMARKABLE	NON REMARKABLE	NON REMARKABLE	NON REMARKABLE
2202	NON REMARKABLE	NON REMARKABLE	NON REMARKABLE	NON REMARKABLE	NON REMARKABLE	NON REMARKABLE	NON REMARKABLE
2203	NON REMARKABLE	NON REMARKABLE	NON REMARKABLE	NON REMARKABLE	NON REMARKABLE	NON REMARKABLE	NON REMARKABLE
2204	NON REMARKABLE	NON REMARKABLE	NON REMARKABLE	NON REMARKABLE	NON REMARKABLE	NON REMARKABLE	NON REMARKABLE
2205	NON REMARKABLE	NON REMARKABLE	NON REMARKABLE	NON REMARKABLE	NON REMARKABLE	NON REMARKABLE	NON REMARKABLE
2206	NON REMARKABLE	NON REMARKABLE	NON REMARKABLE	NON REMARKABLE	NON REMARKABLE	NON REMARKABLE	NON REMARKABLE
2207	NON REMARKABLE	NON REMARKABLE	NON REMARKABLE	NON REMARKABLE	NON REMARKABLE	NON REMARKABLE	NON REMARKABLE
2208	NON REMARKABLE	NON REMARKABLE	NON REMARKABLE	NON REMARKABLE	NON REMARKABLE	NON REMARKABLE	NON REMARKABLE
2209	NON REMARKABLE	NON REMARKABLE	NON REMARKABLE	NON REMARKABLE	NON REMARKABLE	NON REMARKABLE	NON REMARKABLE
2210	NON REMARKABLE	NON REMARKABLE	NON REMARKABLE	NON REMARKABLE	NON REMARKABLE	NON REMARKABLE	NON REMARKABLE
2211	NON REMARKABLE	NON REMARKABLE	NON REMARKABLE	NON REMARKABLE	NON REMARKABLE	NON REMARKABLE	NON REMARKABLE
2212	NON REMARKABLE	NON REMARKABLE	NON REMARKABLE	NON REMARKABLE	NON REMARKABLE	NON REMARKABLE	NON REMARKABLE
2213	NON REMARKABLE	NON REMARKABLE	NON REMARKABLE	NON REMARKABLE	NON REMARKABLE	NON REMARKABLE	NON REMARKABLE
2214	NON REMARKABLE	NON REMARKABLE	NON REMARKABLE	NON REMARKABLE	NON REMARKABLE	NON REMARKABLE	NON REMARKABLE
2215	NON REMARKABLE	NON REMARKABLE	NON REMARKABLE	NON REMARKABLE	NON REMARKABLE	NON REMARKABLE	NON REMARKABLE
2216	NON REMARKABLE	NON REMARKABLE	NON REMARKABLE	NON REMARKABLE	NON REMARKABLE	NON REMARKABLE	NON REMARKABLE
2217	NON REMARKABLE	NON REMARKABLE	NON REMARKABLE	NON REMARKABLE	NON REMARKABLE	NON REMARKABLE	NON REMARKABLE
2218	NON REMARKABLE	NON REMARKABLE	NON REMARKABLE	NON REMARKABLE	NON REMARKABLE	NON REMARKABLE	NON REMARKABLE

STUDY NO. : 0918
 ANIMAL : RAT F344/DuCr lCr l j [F344/DuCr j]
 REPORT TYPE : A1 104
 SEX : FEMALE

CLINICAL OBSERVATION (TIME-RELATED)
 ALL ANIMALS

Group Name 10 ppm

Animal ID-NO.	Administration 71- 7	Week-day 72- 7	73- 7	74- 7	75- 7	76- 7	77- 7
2201	NON REMARKABLE	NON REMARKABLE	NON REMARKABLE	NON REMARKABLE	NON REMARKABLE	NON REMARKABLE	NON REMARKABLE
2202	NON REMARKABLE	NON REMARKABLE	NON REMARKABLE	NON REMARKABLE	NON REMARKABLE	NON REMARKABLE	NON REMARKABLE
2203	NON REMARKABLE	NON REMARKABLE	NON REMARKABLE	NON REMARKABLE	NON REMARKABLE	NON REMARKABLE	NON REMARKABLE
2204	NON REMARKABLE	NON REMARKABLE	MORIBUND (73-7)	ALREADY DEAD	ALREADY DEAD	ALREADY DEAD	ALREADY DEAD
2205	NON REMARKABLE	NON REMARKABLE	NON REMARKABLE	NON REMARKABLE	NON REMARKABLE	NON REMARKABLE	NON REMARKABLE
2206	NON REMARKABLE	NON REMARKABLE	NON REMARKABLE	NON REMARKABLE	NON REMARKABLE	NON REMARKABLE	NON REMARKABLE
2207	EXTERNAL MASS M. NOSE 2b	EXTERNAL MASS M. NOSE 2b	EXTERNAL MASS M. NOSE 2b	EXTERNAL MASS M. NOSE 2b	EXTERNAL MASS M. NOSE 2b	EXTERNAL MASS M. NOSE 2b	EXTERNAL MASS M. NOSE 2b
2208	NON REMARKABLE	NON REMARKABLE	NON REMARKABLE	NON REMARKABLE	NON REMARKABLE	NON REMARKABLE	NON REMARKABLE
2209	NON REMARKABLE	NON REMARKABLE	NON REMARKABLE	NON REMARKABLE	NON REMARKABLE	NON REMARKABLE	NON REMARKABLE
2210	NON REMARKABLE	NON REMARKABLE	NON REMARKABLE	NON REMARKABLE	NON REMARKABLE	NON REMARKABLE	NON REMARKABLE
2211	NON REMARKABLE	NON REMARKABLE	NON REMARKABLE	NON REMARKABLE	NON REMARKABLE	NON REMARKABLE	NON REMARKABLE
2212	NON REMARKABLE	NON REMARKABLE	NON REMARKABLE	NON REMARKABLE	MORIBUND (75-7)	ALREADY DEAD	ALREADY DEAD
2213	NON REMARKABLE	NON REMARKABLE	NON REMARKABLE	NON REMARKABLE	NON REMARKABLE	NON REMARKABLE	NON REMARKABLE
2214	NON REMARKABLE	NON REMARKABLE	NON REMARKABLE	NON REMARKABLE	NON REMARKABLE	NON REMARKABLE	NON REMARKABLE
2215	NON REMARKABLE	NON REMARKABLE	NON REMARKABLE	NON REMARKABLE	NON REMARKABLE	NON REMARKABLE	NON REMARKABLE
2216	NON REMARKABLE	NON REMARKABLE	NON REMARKABLE	NON REMARKABLE	NON REMARKABLE	NON REMARKABLE	NON REMARKABLE
2217	NON REMARKABLE	NON REMARKABLE	NON REMARKABLE	NON REMARKABLE	NON REMARKABLE	NON REMARKABLE	NON REMARKABLE
2218	NON REMARKABLE	NON REMARKABLE	NON REMARKABLE	NON REMARKABLE	NON REMARKABLE	NON REMARKABLE	NON REMARKABLE

STUDY NO. : 0918
 ANIMAL : RAT F344/DuCr | Cr | j [F344/DuCr j]
 REPORT TYPE : A1 104
 SEX : FEMALE

CLINICAL OBSERVATION (TIME-RELATED)
 ALL ANIMALS

Group Name 10 ppm

Animal ID-NO.	Administration 78- 7	Week-day 79- 7	80- 7	81- 7	82- 7	83- 7	84- 7
2201	NON REMARKABLE	NON REMARKABLE	NON REMARKABLE	NON REMARKABLE	NON REMARKABLE	NON REMARKABLE	NON REMARKABLE
2202	NON REMARKABLE	NON REMARKABLE	NON REMARKABLE	NON REMARKABLE	NON REMARKABLE	NON REMARKABLE	NON REMARKABLE
2203	NON REMARKABLE	NON REMARKABLE	NON REMARKABLE	NON REMARKABLE	NON REMARKABLE	NON REMARKABLE	NON REMARKABLE
2204	ALREADY DEAD	ALREADY DEAD	ALREADY DEAD	ALREADY DEAD	ALREADY DEAD	ALREADY DEAD	ALREADY DEAD
2205	NON REMARKABLE	NON REMARKABLE	NON REMARKABLE	NON REMARKABLE	NON REMARKABLE	NON REMARKABLE	NON REMARKABLE
2206	NON REMARKABLE	NON REMARKABLE	NON REMARKABLE	NON REMARKABLE	NON REMARKABLE	NON REMARKABLE	EXTERNAL MASS M. PERI EAR 4c
2207	EXTERNAL MASS M. NOSE 2b	EXTERNAL MASS M. NOSE 2b	EXTERNAL MASS M. NOSE 2b	EXTERNAL MASS M. NOSE 2b	EXTERNAL MASS M. NOSE 2b	EXTERNAL MASS M. NOSE 2b	EXTERNAL MASS M. NOSE 2b
2208	NON REMARKABLE	NON REMARKABLE	NON REMARKABLE	NON REMARKABLE	NON REMARKABLE	NON REMARKABLE	NON REMARKABLE
2209	NON REMARKABLE	NON REMARKABLE	NON REMARKABLE	NON REMARKABLE	NON REMARKABLE	NON REMARKABLE	NON REMARKABLE
2210	NON REMARKABLE	NON REMARKABLE	NON REMARKABLE	NON REMARKABLE	NON REMARKABLE	NON REMARKABLE	NON REMARKABLE
2211	NON REMARKABLE	NON REMARKABLE	NON REMARKABLE	NON REMARKABLE	NON REMARKABLE	NON REMARKABLE	NON REMARKABLE
2212	ALREADY DEAD	ALREADY DEAD	ALREADY DEAD	ALREADY DEAD	ALREADY DEAD	ALREADY DEAD	ALREADY DEAD
2213	NON REMARKABLE	NON REMARKABLE	NON REMARKABLE	NON REMARKABLE	NON REMARKABLE	NON REMARKABLE	NON REMARKABLE
2214	NON REMARKABLE	NON REMARKABLE	NON REMARKABLE	NON REMARKABLE	NON REMARKABLE	NON REMARKABLE	NON REMARKABLE
2215	NON REMARKABLE	NON REMARKABLE	NON REMARKABLE	NON REMARKABLE	NON REMARKABLE	NON REMARKABLE	NON REMARKABLE
2216	NON REMARKABLE	NON REMARKABLE	NON REMARKABLE	NON REMARKABLE	NON REMARKABLE	NON REMARKABLE	NON REMARKABLE
2217	NON REMARKABLE	NON REMARKABLE	NON REMARKABLE	NON REMARKABLE	NON REMARKABLE	NON REMARKABLE	NON REMARKABLE
2218	NON REMARKABLE	NON REMARKABLE	NON REMARKABLE	NON REMARKABLE	NON REMARKABLE	NON REMARKABLE	NON REMARKABLE

STUDY NO. : 0918
ANIMAL : RAT F344/DuCr lCr l j[F344/DuCr j]
REPORT TYPE : A1 104
SEX : FEMALE

CLINICAL OBSERVATION (TIME-RELATED)
ALL ANIMALS

Group Name 10 ppm

Animal ID-NO.	Administration 85- 7	Week-day 86- 7	87- 7	88- 7	89- 7	90- 7	91- 7
2201	NON REMARKABLE	NON REMARKABLE	NON REMARKABLE	NON REMARKABLE	NON REMARKABLE	NON REMARKABLE	NON REMARKABLE
2202	NON REMARKABLE	NON REMARKABLE	NON REMARKABLE	NON REMARKABLE	NON REMARKABLE	NON REMARKABLE	NON REMARKABLE
2203	NON REMARKABLE	NON REMARKABLE	NON REMARKABLE	NON REMARKABLE	NON REMARKABLE	NON REMARKABLE	NON REMARKABLE
2204	ALREADY DEAD	ALREADY DEAD	ALREADY DEAD	ALREADY DEAD	ALREADY DEAD	ALREADY DEAD	ALREADY DEAD
2205	NON REMARKABLE	NON REMARKABLE	NON REMARKABLE	NON REMARKABLE	NON REMARKABLE	NON REMARKABLE	NON REMARKABLE
2206	EXTERNAL MASS M. PERI EAR 4c	EXTERNAL MASS M. PERI EAR 6c	EXTERNAL MASS M. PERI EAR 6c	EXTERNAL MASS M. PERI EAR 7c	EXTERNAL MASS M. PERI EAR 7c ANEMIA	MORIBUND (90-7)	ALREADY DEAD
2207	EXTERNAL MASS M. NOSE 2b	EXTERNAL MASS M. NOSE 2b	EXTERNAL MASS M. NOSE 2b	EXTERNAL MASS M. NOSE 2b	EXTERNAL MASS M. NOSE 2b	EXTERNAL MASS M. NOSE 2b	EXTERNAL MASS M. NOSE 2b
2208	NON REMARKABLE	NON REMARKABLE	NON REMARKABLE	NON REMARKABLE	NON REMARKABLE	NON REMARKABLE	NON REMARKABLE
2209	NON REMARKABLE	NON REMARKABLE	NON REMARKABLE	NON REMARKABLE	NON REMARKABLE	NON REMARKABLE	NON REMARKABLE
2210	NON REMARKABLE	NON REMARKABLE	NON REMARKABLE	NON REMARKABLE	NON REMARKABLE	NON REMARKABLE	NON REMARKABLE
2211	NON REMARKABLE	NON REMARKABLE	NON REMARKABLE	NON REMARKABLE	NON REMARKABLE	NON REMARKABLE	NON REMARKABLE
2212	ALREADY DEAD	ALREADY DEAD	ALREADY DEAD	ALREADY DEAD	ALREADY DEAD	ALREADY DEAD	ALREADY DEAD
2213	NON REMARKABLE	NON REMARKABLE	NON REMARKABLE	NON REMARKABLE	MORIBUND (89-7)	ALREADY DEAD	ALREADY DEAD
2214	NON REMARKABLE	NON REMARKABLE	NON REMARKABLE	NON REMARKABLE	NON REMARKABLE	NON REMARKABLE	NON REMARKABLE
2215	NON REMARKABLE	NON REMARKABLE	NON REMARKABLE	NON REMARKABLE	NON REMARKABLE	NON REMARKABLE	NON REMARKABLE
2216	NON REMARKABLE	NON REMARKABLE	NON REMARKABLE	NON REMARKABLE	NON REMARKABLE	NON REMARKABLE	NON REMARKABLE
2217	NON REMARKABLE	NON REMARKABLE	NON REMARKABLE	NON REMARKABLE	NON REMARKABLE	NON REMARKABLE	NON REMARKABLE
2218	NON REMARKABLE	NON REMARKABLE	NON REMARKABLE	NON REMARKABLE	NON REMARKABLE	NON REMARKABLE	NON REMARKABLE

STUDY NO. : 0918
 ANIMAL : RAT F344/DuCr | Cr | j [F344/DuCr j]
 REPORT TYPE : A1 104
 SEX : FEMALE

CLINICAL OBSERVATION (TIME-RELATED)
 ALL ANIMALS

Group Name 10 ppm

Animal ID-NO.	Administration 92- 7	Week-day 93- 7	94- 7	95- 7	96- 7	97- 7	98- 7
2201	EXTERNAL MASS M. BREAST 4b	EXTERNAL MASS M. BREAST 4b	EXTERNAL MASS M. BREAST 4b	EXTERNAL MASS M. BREAST 4b	EXTERNAL MASS M. BREAST 4b	EXTERNAL MASS M. BREAST 4b	EXTERNAL MASS M. BREAST 4b
2202	NON REMARKABLE	NON REMARKABLE	NON REMARKABLE	NON REMARKABLE	NON REMARKABLE	NON REMARKABLE	NON REMARKABLE
2203	NON REMARKABLE	NON REMARKABLE	NON REMARKABLE	NON REMARKABLE	NON REMARKABLE	NON REMARKABLE	NON REMARKABLE
2204	ALREADY DEAD	ALREADY DEAD	ALREADY DEAD	ALREADY DEAD	ALREADY DEAD	ALREADY DEAD	ALREADY DEAD
2205	NON REMARKABLE	NON REMARKABLE	NON REMARKABLE	NON REMARKABLE	NON REMARKABLE	NON REMARKABLE	NON REMARKABLE
2206	ALREADY DEAD	ALREADY DEAD	ALREADY DEAD	ALREADY DEAD	ALREADY DEAD	ALREADY DEAD	ALREADY DEAD
2207	EXTERNAL MASS M. NOSE 2b	EXTERNAL MASS M. NOSE 2b	EXTERNAL MASS M. NOSE 2b	EXTERNAL MASS M. NOSE 2b	EXTERNAL MASS M. NOSE 2b	EXTERNAL MASS M. NOSE 2b	EXTERNAL MASS M. NOSE 2b
2208	NON REMARKABLE	NON REMARKABLE	NON REMARKABLE	NON REMARKABLE	NON REMARKABLE	NON REMARKABLE	NON REMARKABLE
2209	NON REMARKABLE	NON REMARKABLE	NON REMARKABLE	NON REMARKABLE	NON REMARKABLE	NON REMARKABLE	NON REMARKABLE
2210	NON REMARKABLE	NON REMARKABLE	NON REMARKABLE	NON REMARKABLE	NON REMARKABLE	NON REMARKABLE	NON REMARKABLE
2211	NON REMARKABLE	NON REMARKABLE	NON REMARKABLE	NON REMARKABLE	NON REMARKABLE	NON REMARKABLE	NON REMARKABLE
2212	ALREADY DEAD	ALREADY DEAD	ALREADY DEAD	ALREADY DEAD	ALREADY DEAD	ALREADY DEAD	ALREADY DEAD
2213	ALREADY DEAD	ALREADY DEAD	ALREADY DEAD	ALREADY DEAD	ALREADY DEAD	ALREADY DEAD	ALREADY DEAD
2214	NON REMARKABLE	NON REMARKABLE	NON REMARKABLE	NON REMARKABLE	NON REMARKABLE	NON REMARKABLE	NON REMARKABLE
2215	NON REMARKABLE	NON REMARKABLE	NON REMARKABLE	NON REMARKABLE	NON REMARKABLE	NON REMARKABLE	NON REMARKABLE
2216	NON REMARKABLE	NON REMARKABLE	NON REMARKABLE	NON REMARKABLE	NON REMARKABLE	NON REMARKABLE	NON REMARKABLE
2217	NON REMARKABLE	NON REMARKABLE	NON REMARKABLE	NON REMARKABLE	NON REMARKABLE	NON REMARKABLE	NON REMARKABLE
2218	NON REMARKABLE	NON REMARKABLE	NON REMARKABLE	NON REMARKABLE	NON REMARKABLE	NON REMARKABLE	NON REMARKABLE

STUDY NO. : 0918
 ANIMAL : RAT F344/DuCr | Cr | j [F344/DuCr j]
 REPORT TYPE : A1 104
 SEX : FEMALE

CLINICAL OBSERVATION (TIME-RELATED)
 ALL ANIMALS

Group Name 10 ppm

Animal ID-NO.	Administration 99- 7	Week-day 100- 7	101- 7	102- 7	103- 7	104- 7
2201	EXTERNAL MASS M. BREAST 4b	EXTERNAL MASS M. BREAST 4b	EXTERNAL MASS M. BREAST 5b	EXTERNAL MASS M. BREAST 5b	EXTERNAL MASS M. BREAST 5b	EXTERNAL MASS M. BREAST 5b
2202	NON REMARKABLE	NON REMARKABLE	NON REMARKABLE	NON REMARKABLE	NON REMARKABLE	NON REMARKABLE
2203	NON REMARKABLE	NON REMARKABLE	NON REMARKABLE	NON REMARKABLE	NON REMARKABLE	NON REMARKABLE
2204	ALREADY DEAD	ALREADY DEAD	ALREADY DEAD	ALREADY DEAD	ALREADY DEAD	ALREADY DEAD
2205	NON REMARKABLE	NON REMARKABLE	NON REMARKABLE	NON REMARKABLE	NON REMARKABLE	NON REMARKABLE
2206	ALREADY DEAD	ALREADY DEAD	ALREADY DEAD	ALREADY DEAD	ALREADY DEAD	ALREADY DEAD
2207	EXTERNAL MASS M. NOSE 2b	EXTERNAL MASS M. NOSE 2b	EXTERNAL MASS M. NOSE 2b	EXTERNAL MASS M. NOSE 2b	EXTERNAL MASS M. NOSE 2b	EXTERNAL MASS M. NOSE 2b
2208	NON REMARKABLE	NON REMARKABLE	NON REMARKABLE	NON REMARKABLE	NON REMARKABLE	NON REMARKABLE
2209	NON REMARKABLE	NON REMARKABLE	NON REMARKABLE	NON REMARKABLE	NON REMARKABLE	NON REMARKABLE
2210	NON REMARKABLE	NON REMARKABLE	NON REMARKABLE	NON REMARKABLE	NON REMARKABLE	NON REMARKABLE
2211	NON REMARKABLE	NON REMARKABLE	NON REMARKABLE	NON REMARKABLE	NON REMARKABLE	NON REMARKABLE
2212	ALREADY DEAD	ALREADY DEAD	ALREADY DEAD	ALREADY DEAD	ALREADY DEAD	ALREADY DEAD
2213	ALREADY DEAD	ALREADY DEAD	ALREADY DEAD	ALREADY DEAD	ALREADY DEAD	ALREADY DEAD
2214	NON REMARKABLE	NON REMARKABLE	NON REMARKABLE	NON REMARKABLE	NON REMARKABLE	NON REMARKABLE
2215	NON REMARKABLE	NON REMARKABLE	NON REMARKABLE	NON REMARKABLE	NON REMARKABLE	NON REMARKABLE
2216	NON REMARKABLE	NON REMARKABLE	NON REMARKABLE	NON REMARKABLE	NON REMARKABLE	NON REMARKABLE
2217	NON REMARKABLE	NON REMARKABLE	NON REMARKABLE	NON REMARKABLE	NON REMARKABLE	NON REMARKABLE
2218	NON REMARKABLE	NON REMARKABLE	NON REMARKABLE	NON REMARKABLE	NON REMARKABLE	NON REMARKABLE

STUDY NO. : 0918
ANIMAL : RAT F344/DuCr | Cr | j [F344/DuCr j]
REPORT TYPE : A1 104
SEX : FEMALE

Group Name 10 ppm

CLINICAL OBSERVATION (TIME-RELATED)
ALL ANIMALS

Animal ID-NO.	Administration 1- 7	Week-day 2- 7	3- 7	4- 7	5- 7	6- 7	7- 7
2219	NON REMARKABLE	NON REMARKABLE	NON REMARKABLE	NON REMARKABLE	NON REMARKABLE	NON REMARKABLE	NON REMARKABLE
2220	NON REMARKABLE	NON REMARKABLE	NON REMARKABLE	NON REMARKABLE	NON REMARKABLE	NON REMARKABLE	NON REMARKABLE
2221	NON REMARKABLE	NON REMARKABLE	NON REMARKABLE	NON REMARKABLE	NON REMARKABLE	NON REMARKABLE	NON REMARKABLE
2222	NON REMARKABLE	NON REMARKABLE	NON REMARKABLE	NON REMARKABLE	NON REMARKABLE	NON REMARKABLE	NON REMARKABLE
2223	NON REMARKABLE	NON REMARKABLE	NON REMARKABLE	NON REMARKABLE	NON REMARKABLE	NON REMARKABLE	NON REMARKABLE
2224	NON REMARKABLE	NON REMARKABLE	NON REMARKABLE	NON REMARKABLE	NON REMARKABLE	NON REMARKABLE	NON REMARKABLE
2225	NON REMARKABLE	NON REMARKABLE	NON REMARKABLE	NON REMARKABLE	NON REMARKABLE	NON REMARKABLE	NON REMARKABLE
2226	NON REMARKABLE	NON REMARKABLE	NON REMARKABLE	NON REMARKABLE	NON REMARKABLE	NON REMARKABLE	NON REMARKABLE
2227	NON REMARKABLE	NON REMARKABLE	NON REMARKABLE	NON REMARKABLE	NON REMARKABLE	NON REMARKABLE	NON REMARKABLE
2228	NON REMARKABLE	NON REMARKABLE	NON REMARKABLE	NON REMARKABLE	NON REMARKABLE	NON REMARKABLE	NON REMARKABLE
2229	NON REMARKABLE	NON REMARKABLE	NON REMARKABLE	NON REMARKABLE	NON REMARKABLE	NON REMARKABLE	NON REMARKABLE
2230	NON REMARKABLE	NON REMARKABLE	NON REMARKABLE	NON REMARKABLE	NON REMARKABLE	NON REMARKABLE	NON REMARKABLE
2231	NON REMARKABLE	NON REMARKABLE	NON REMARKABLE	NON REMARKABLE	NON REMARKABLE	NON REMARKABLE	NON REMARKABLE
2232	NON REMARKABLE	NON REMARKABLE	NON REMARKABLE	NON REMARKABLE	NON REMARKABLE	NON REMARKABLE	NON REMARKABLE
2233	NON REMARKABLE	NON REMARKABLE	NON REMARKABLE	NON REMARKABLE	NON REMARKABLE	NON REMARKABLE	NON REMARKABLE
2234	NON REMARKABLE	NON REMARKABLE	NON REMARKABLE	NON REMARKABLE	NON REMARKABLE	NON REMARKABLE	NON REMARKABLE
2235	NON REMARKABLE	NON REMARKABLE	NON REMARKABLE	NON REMARKABLE	NON REMARKABLE	NON REMARKABLE	NON REMARKABLE
2236	NON REMARKABLE	NON REMARKABLE	NON REMARKABLE	NON REMARKABLE	NON REMARKABLE	NON REMARKABLE	NON REMARKABLE

STUDY NO. : 0918
 ANIMAL : RAT F344/DuCr ICr Ij [F344/DuCr j]
 REPORT TYPE : A1 104
 SEX : FEMALE

CLINICAL OBSERVATION (TIME-RELATED)
 ALL ANIMALS

Group Name 10 ppm

Animal ID-NO.	Administration 8- 7	Week-day 9- 7	10- 7	11- 7	12- 7	13- 7	14- 7
2219	NON REMARKABLE	NON REMARKABLE	NON REMARKABLE	NON REMARKABLE	NON REMARKABLE	NON REMARKABLE	NON REMARKABLE
2220	NON REMARKABLE	NON REMARKABLE	NON REMARKABLE	NON REMARKABLE	NON REMARKABLE	NON REMARKABLE	NON REMARKABLE
2221	NON REMARKABLE	NON REMARKABLE	NON REMARKABLE	NON REMARKABLE	NON REMARKABLE	NON REMARKABLE	NON REMARKABLE
2222	NON REMARKABLE	NON REMARKABLE	NON REMARKABLE	NON REMARKABLE	NON REMARKABLE	NON REMARKABLE	NON REMARKABLE
2223	NON REMARKABLE	NON REMARKABLE	NON REMARKABLE	NON REMARKABLE	NON REMARKABLE	NON REMARKABLE	NON REMARKABLE
2224	NON REMARKABLE	NON REMARKABLE	NON REMARKABLE	NON REMARKABLE	NON REMARKABLE	NON REMARKABLE	NON REMARKABLE
2225	NON REMARKABLE	NON REMARKABLE	NON REMARKABLE	NON REMARKABLE	NON REMARKABLE	NON REMARKABLE	NON REMARKABLE
2226	NON REMARKABLE	NON REMARKABLE	NON REMARKABLE	NON REMARKABLE	NON REMARKABLE	NON REMARKABLE	NON REMARKABLE
2227	NON REMARKABLE	NON REMARKABLE	NON REMARKABLE	NON REMARKABLE	NON REMARKABLE	NON REMARKABLE	NON REMARKABLE
2228	NON REMARKABLE	NON REMARKABLE	NON REMARKABLE	NON REMARKABLE	NON REMARKABLE	NON REMARKABLE	NON REMARKABLE
2229	NON REMARKABLE	NON REMARKABLE	NON REMARKABLE	NON REMARKABLE	NON REMARKABLE	NON REMARKABLE	NON REMARKABLE
2230	NON REMARKABLE	NON REMARKABLE	NON REMARKABLE	NON REMARKABLE	NON REMARKABLE	NON REMARKABLE	NON REMARKABLE
2231	NON REMARKABLE	NON REMARKABLE	NON REMARKABLE	NON REMARKABLE	NON REMARKABLE	NON REMARKABLE	NON REMARKABLE
2232	NON REMARKABLE	NON REMARKABLE	NON REMARKABLE	NON REMARKABLE	NON REMARKABLE	NON REMARKABLE	NON REMARKABLE
2233	NON REMARKABLE	NON REMARKABLE	NON REMARKABLE	NON REMARKABLE	NON REMARKABLE	NON REMARKABLE	NON REMARKABLE
2234	NON REMARKABLE	NON REMARKABLE	NON REMARKABLE	NON REMARKABLE	NON REMARKABLE	NON REMARKABLE	NON REMARKABLE
2235	NON REMARKABLE	NON REMARKABLE	NON REMARKABLE	NON REMARKABLE	NON REMARKABLE	NON REMARKABLE	NON REMARKABLE
2236	NON REMARKABLE	NON REMARKABLE	NON REMARKABLE	NON REMARKABLE	NON REMARKABLE	NON REMARKABLE	NON REMARKABLE

STUDY NO. : 0918
ANIMAL : RAT F344/DuCr | Cr | j [F344/DuCr j]
REPORT TYPE : A1 104
SEX : FEMALE

Group Name 10 ppm

CLINICAL OBSERVATION (TIME-RELATED)
ALL ANIMALS

Animal ID-NO.	Administration 15- 7	Week-day 16- 7	17- 7	18- 7	19- 7	20- 7	21- 7
2219	NON REMARKABLE	NON REMARKABLE	NON REMARKABLE	NON REMARKABLE	NON REMARKABLE	NON REMARKABLE	NON REMARKABLE
2220	NON REMARKABLE	NON REMARKABLE	NON REMARKABLE	NON REMARKABLE	NON REMARKABLE	NON REMARKABLE	NON REMARKABLE
2221	NON REMARKABLE	NON REMARKABLE	NON REMARKABLE	NON REMARKABLE	NON REMARKABLE	NON REMARKABLE	NON REMARKABLE
2222	NON REMARKABLE	NON REMARKABLE	NON REMARKABLE	NON REMARKABLE	NON REMARKABLE	NON REMARKABLE	NON REMARKABLE
2223	NON REMARKABLE	NON REMARKABLE	NON REMARKABLE	NON REMARKABLE	NON REMARKABLE	NON REMARKABLE	NON REMARKABLE
2224	NON REMARKABLE	NON REMARKABLE	NON REMARKABLE	NON REMARKABLE	NON REMARKABLE	NON REMARKABLE	NON REMARKABLE
2225	NON REMARKABLE	NON REMARKABLE	NON REMARKABLE	NON REMARKABLE	NON REMARKABLE	NON REMARKABLE	NON REMARKABLE
2226	NON REMARKABLE	NON REMARKABLE	NON REMARKABLE	NON REMARKABLE	NON REMARKABLE	NON REMARKABLE	NON REMARKABLE
2227	NON REMARKABLE	NON REMARKABLE	NON REMARKABLE	NON REMARKABLE	NON REMARKABLE	NON REMARKABLE	NON REMARKABLE
2228	NON REMARKABLE	NON REMARKABLE	NON REMARKABLE	NON REMARKABLE	NON REMARKABLE	NON REMARKABLE	NON REMARKABLE
2229	NON REMARKABLE	NON REMARKABLE	NON REMARKABLE	NON REMARKABLE	NON REMARKABLE	NON REMARKABLE	NON REMARKABLE
2230	NON REMARKABLE	NON REMARKABLE	NON REMARKABLE	NON REMARKABLE	NON REMARKABLE	NON REMARKABLE	NON REMARKABLE
2231	NON REMARKABLE	NON REMARKABLE	NON REMARKABLE	NON REMARKABLE	NON REMARKABLE	NON REMARKABLE	NON REMARKABLE
2232	NON REMARKABLE	NON REMARKABLE	NON REMARKABLE	NON REMARKABLE	NON REMARKABLE	NON REMARKABLE	NON REMARKABLE
2233	NON REMARKABLE	NON REMARKABLE	NON REMARKABLE	NON REMARKABLE	NON REMARKABLE	NON REMARKABLE	NON REMARKABLE
2234	NON REMARKABLE	NON REMARKABLE	NON REMARKABLE	NON REMARKABLE	NON REMARKABLE	NON REMARKABLE	NON REMARKABLE
2235	NON REMARKABLE	NON REMARKABLE	NON REMARKABLE	NON REMARKABLE	NON REMARKABLE	NON REMARKABLE	NON REMARKABLE
2236	NON REMARKABLE	NON REMARKABLE	NON REMARKABLE	NON REMARKABLE	NON REMARKABLE	NON REMARKABLE	NON REMARKABLE

STUDY NO. : 0918
ANIMAL : RAT F344/DuCr ICr Ij [F344/DuCr j]
REPORT TYPE : A1 104
SEX : FEMALE

Group Name 10 ppm

CLINICAL OBSERVATION (TIME-RELATED)
ALL ANIMALS

Animal ID-NO.	Administration 22- 7	Week-day 23- 7	24- 7	25- 7	26- 7	27- 7	28- 7
2219	NON REMARKABLE	NON REMARKABLE	NON REMARKABLE	NON REMARKABLE	NON REMARKABLE	NON REMARKABLE	NON REMARKABLE
2220	NON REMARKABLE	NON REMARKABLE	NON REMARKABLE	NON REMARKABLE	NON REMARKABLE	NON REMARKABLE	NON REMARKABLE
2221	NON REMARKABLE	NON REMARKABLE	NON REMARKABLE	NON REMARKABLE	NON REMARKABLE	NON REMARKABLE	NON REMARKABLE
2222	NON REMARKABLE	NON REMARKABLE	NON REMARKABLE	NON REMARKABLE	NON REMARKABLE	NON REMARKABLE	NON REMARKABLE
2223	NON REMARKABLE	NON REMARKABLE	NON REMARKABLE	NON REMARKABLE	NON REMARKABLE	NON REMARKABLE	NON REMARKABLE
2224	NON REMARKABLE	NON REMARKABLE	NON REMARKABLE	NON REMARKABLE	NON REMARKABLE	NON REMARKABLE	NON REMARKABLE
2225	NON REMARKABLE	NON REMARKABLE	NON REMARKABLE	NON REMARKABLE	NON REMARKABLE	NON REMARKABLE	NON REMARKABLE
2226	NON REMARKABLE	NON REMARKABLE	NON REMARKABLE	NON REMARKABLE	NON REMARKABLE	NON REMARKABLE	NON REMARKABLE
2227	NON REMARKABLE	NON REMARKABLE	NON REMARKABLE	NON REMARKABLE	NON REMARKABLE	NON REMARKABLE	NON REMARKABLE
2228	NON REMARKABLE	NON REMARKABLE	NON REMARKABLE	NON REMARKABLE	NON REMARKABLE	NON REMARKABLE	NON REMARKABLE
2229	NON REMARKABLE	NON REMARKABLE	NON REMARKABLE	NON REMARKABLE	NON REMARKABLE	NON REMARKABLE	NON REMARKABLE
2230	NON REMARKABLE	NON REMARKABLE	NON REMARKABLE	NON REMARKABLE	NON REMARKABLE	NON REMARKABLE	NON REMARKABLE
2231	NON REMARKABLE	NON REMARKABLE	NON REMARKABLE	NON REMARKABLE	NON REMARKABLE	NON REMARKABLE	NON REMARKABLE
2232	NON REMARKABLE	NON REMARKABLE	NON REMARKABLE	NON REMARKABLE	NON REMARKABLE	NON REMARKABLE	NON REMARKABLE
2233	NON REMARKABLE	NON REMARKABLE	NON REMARKABLE	NON REMARKABLE	NON REMARKABLE	NON REMARKABLE	NON REMARKABLE
2234	NON REMARKABLE	NON REMARKABLE	NON REMARKABLE	NON REMARKABLE	NON REMARKABLE	NON REMARKABLE	NON REMARKABLE
2235	NON REMARKABLE	NON REMARKABLE	NON REMARKABLE	NON REMARKABLE	NON REMARKABLE	NON REMARKABLE	NON REMARKABLE
2236	NON REMARKABLE	NON REMARKABLE	NON REMARKABLE	NON REMARKABLE	NON REMARKABLE	NON REMARKABLE	NON REMARKABLE

STUDY NO. : 0918
ANIMAL : RAT F344/DuCr | Cr | j [F344/DuCr j]
REPORT TYPE : A1 104
SEX : FEMALE

Group Name 10 ppm

CLINICAL OBSERVATION (TIME-RELATED)
ALL ANIMALS

Animal ID-NO.	Administration 29- 7	Week-day 30- 7	31- 7	32- 7	33- 7	34- 7	35- 7
2219	NON REMARKABLE	NON REMARKABLE	NON REMARKABLE	NON REMARKABLE	NON REMARKABLE	NON REMARKABLE	NON REMARKABLE
2220	NON REMARKABLE	NON REMARKABLE	NON REMARKABLE	NON REMARKABLE	NON REMARKABLE	NON REMARKABLE	NON REMARKABLE
2221	NON REMARKABLE	NON REMARKABLE	NON REMARKABLE	NON REMARKABLE	NON REMARKABLE	NON REMARKABLE	NON REMARKABLE
2222	NON REMARKABLE	NON REMARKABLE	NON REMARKABLE	NON REMARKABLE	NON REMARKABLE	NON REMARKABLE	NON REMARKABLE
2223	NON REMARKABLE	NON REMARKABLE	NON REMARKABLE	NON REMARKABLE	NON REMARKABLE	NON REMARKABLE	NON REMARKABLE
2224	NON REMARKABLE	NON REMARKABLE	NON REMARKABLE	NON REMARKABLE	NON REMARKABLE	NON REMARKABLE	NON REMARKABLE
2225	NON REMARKABLE	NON REMARKABLE	NON REMARKABLE	NON REMARKABLE	NON REMARKABLE	NON REMARKABLE	NON REMARKABLE
2226	NON REMARKABLE	NON REMARKABLE	NON REMARKABLE	NON REMARKABLE	NON REMARKABLE	NON REMARKABLE	NON REMARKABLE
2227	NON REMARKABLE	NON REMARKABLE	NON REMARKABLE	NON REMARKABLE	NON REMARKABLE	NON REMARKABLE	NON REMARKABLE
2228	NON REMARKABLE	NON REMARKABLE	NON REMARKABLE	NON REMARKABLE	NON REMARKABLE	NON REMARKABLE	NON REMARKABLE
2229	NON REMARKABLE	NON REMARKABLE	NON REMARKABLE	NON REMARKABLE	NON REMARKABLE	NON REMARKABLE	NON REMARKABLE
2230	NON REMARKABLE	NON REMARKABLE	NON REMARKABLE	NON REMARKABLE	NON REMARKABLE	NON REMARKABLE	NON REMARKABLE
2231	NON REMARKABLE	NON REMARKABLE	NON REMARKABLE	NON REMARKABLE	NON REMARKABLE	NON REMARKABLE	NON REMARKABLE
2232	NON REMARKABLE	NON REMARKABLE	NON REMARKABLE	NON REMARKABLE	NON REMARKABLE	NON REMARKABLE	NON REMARKABLE
2233	NON REMARKABLE	NON REMARKABLE	NON REMARKABLE	NON REMARKABLE	NON REMARKABLE	NON REMARKABLE	NON REMARKABLE
2234	NON REMARKABLE	NON REMARKABLE	NON REMARKABLE	NON REMARKABLE	NON REMARKABLE	NON REMARKABLE	NON REMARKABLE
2235	NON REMARKABLE	NON REMARKABLE	NON REMARKABLE	NON REMARKABLE	NON REMARKABLE	NON REMARKABLE	NON REMARKABLE
2236	NON REMARKABLE	NON REMARKABLE	NON REMARKABLE	NON REMARKABLE	NON REMARKABLE	NON REMARKABLE	NON REMARKABLE

STUDY NO. : 0918
 ANIMAL : RAT F344/DuCr lCr l j[F344/DuCr j]
 REPORT TYPE : A1 104
 SEX : FEMALE

Group Name 10 ppm

CLINICAL OBSERVATION (TIME-RELATED)
 ALL ANIMALS

Animal ID-NO.	Administration 36- 7	Week-day 37- 7	38- 7	39- 7	40- 7	41- 7	42- 7
2219	NON REMARKABLE	NON REMARKABLE	NON REMARKABLE	NON REMARKABLE	NON REMARKABLE	NON REMARKABLE	NON REMARKABLE
2220	NON REMARKABLE	NON REMARKABLE	NON REMARKABLE	NON REMARKABLE	NON REMARKABLE	NON REMARKABLE	NON REMARKABLE
2221	NON REMARKABLE	NON REMARKABLE	NON REMARKABLE	NON REMARKABLE	NON REMARKABLE	NON REMARKABLE	NON REMARKABLE
2222	NON REMARKABLE	NON REMARKABLE	NON REMARKABLE	NON REMARKABLE	NON REMARKABLE	NON REMARKABLE	NON REMARKABLE
2223	NON REMARKABLE	NON REMARKABLE	NON REMARKABLE	NON REMARKABLE	NON REMARKABLE	NON REMARKABLE	NON REMARKABLE
2224	NON REMARKABLE	NON REMARKABLE	NON REMARKABLE	NON REMARKABLE	NON REMARKABLE	NON REMARKABLE	NON REMARKABLE
2225	NON REMARKABLE	NON REMARKABLE	NON REMARKABLE	NON REMARKABLE	NON REMARKABLE	NON REMARKABLE	NON REMARKABLE
2226	NON REMARKABLE	NON REMARKABLE	NON REMARKABLE	NON REMARKABLE	NON REMARKABLE	NON REMARKABLE	NON REMARKABLE
2227	NON REMARKABLE	NON REMARKABLE	NON REMARKABLE	NON REMARKABLE	NON REMARKABLE	NON REMARKABLE	NON REMARKABLE
2228	NON REMARKABLE	NON REMARKABLE	NON REMARKABLE	NON REMARKABLE	NON REMARKABLE	CATARACT d	CATARACT d
2229	NON REMARKABLE	NON REMARKABLE	NON REMARKABLE	NON REMARKABLE	NON REMARKABLE	NON REMARKABLE	NON REMARKABLE
2230	NON REMARKABLE	NON REMARKABLE	NON REMARKABLE	NON REMARKABLE	NON REMARKABLE	NON REMARKABLE	NON REMARKABLE
2231	NON REMARKABLE	NON REMARKABLE	NON REMARKABLE	NON REMARKABLE	NON REMARKABLE	NON REMARKABLE	NON REMARKABLE
2232	NON REMARKABLE	NON REMARKABLE	NON REMARKABLE	NON REMARKABLE	NON REMARKABLE	NON REMARKABLE	NON REMARKABLE
2233	NON REMARKABLE	NON REMARKABLE	NON REMARKABLE	NON REMARKABLE	NON REMARKABLE	NON REMARKABLE	NON REMARKABLE
2234	NON REMARKABLE	NON REMARKABLE	NON REMARKABLE	NON REMARKABLE	NON REMARKABLE	NON REMARKABLE	NON REMARKABLE
2235	NON REMARKABLE	NON REMARKABLE	NON REMARKABLE	NON REMARKABLE	NON REMARKABLE	NON REMARKABLE	NON REMARKABLE
2236	NON REMARKABLE	NON REMARKABLE	NON REMARKABLE	NON REMARKABLE	NON REMARKABLE	NON REMARKABLE	NON REMARKABLE

STUDY NO. : 0918
 ANIMAL : RAT F344/DuCr ICr Ij [F344/DuCr j]
 REPORT TYPE : A1 104
 SEX : FEMALE

CLINICAL OBSERVATION (TIME-RELATED)
 ALL ANIMALS

Group Name 10 ppm

Animal ID-NO.	Administration 43- 7	Week-day 44- 7	45- 7	46- 7	47- 7	48- 7	49- 7
2219	NON REMARKABLE	NON REMARKABLE	NON REMARKABLE	NON REMARKABLE	NON REMARKABLE	NON REMARKABLE	NON REMARKABLE
2220	NON REMARKABLE	NON REMARKABLE	NON REMARKABLE	NON REMARKABLE	NON REMARKABLE	NON REMARKABLE	NON REMARKABLE
2221	NON REMARKABLE	NON REMARKABLE	NON REMARKABLE	NON REMARKABLE	NON REMARKABLE	NON REMARKABLE	NON REMARKABLE
2222	NON REMARKABLE	NON REMARKABLE	NON REMARKABLE	NON REMARKABLE	NON REMARKABLE	NON REMARKABLE	NON REMARKABLE
2223	NON REMARKABLE	NON REMARKABLE	NON REMARKABLE	NON REMARKABLE	NON REMARKABLE	NON REMARKABLE	NON REMARKABLE
2224	NON REMARKABLE	NON REMARKABLE	NON REMARKABLE	NON REMARKABLE	NON REMARKABLE	NON REMARKABLE	NON REMARKABLE
2225	NON REMARKABLE	NON REMARKABLE	NON REMARKABLE	NON REMARKABLE	NON REMARKABLE	NON REMARKABLE	NON REMARKABLE
2226	NON REMARKABLE	NON REMARKABLE	NON REMARKABLE	NON REMARKABLE	NON REMARKABLE	NON REMARKABLE	NON REMARKABLE
2227	NON REMARKABLE	NON REMARKABLE	NON REMARKABLE	NON REMARKABLE	NON REMARKABLE	NON REMARKABLE	NON REMARKABLE
2228	CATARACT d	CATARACT d	CATARACT d	CATARACT d	CATARACT d	CATARACT d	CATARACT d
2229	NON REMARKABLE	NON REMARKABLE	NON REMARKABLE	NON REMARKABLE	NON REMARKABLE	NON REMARKABLE	NON REMARKABLE
2230	NON REMARKABLE	NON REMARKABLE	NON REMARKABLE	NON REMARKABLE	NON REMARKABLE	NON REMARKABLE	NON REMARKABLE
2231	NON REMARKABLE	NON REMARKABLE	NON REMARKABLE	NON REMARKABLE	NON REMARKABLE	NON REMARKABLE	NON REMARKABLE
2232	NON REMARKABLE	NON REMARKABLE	NON REMARKABLE	NON REMARKABLE	NON REMARKABLE	NON REMARKABLE	NON REMARKABLE
2233	NON REMARKABLE	NON REMARKABLE	NON REMARKABLE	NON REMARKABLE	NON REMARKABLE	NON REMARKABLE	NON REMARKABLE
2234	NON REMARKABLE	NON REMARKABLE	NON REMARKABLE	NON REMARKABLE	NON REMARKABLE	NON REMARKABLE	NON REMARKABLE
2235	NON REMARKABLE	NON REMARKABLE	NON REMARKABLE	NON REMARKABLE	NON REMARKABLE	NON REMARKABLE	NON REMARKABLE
2236	NON REMARKABLE	NON REMARKABLE	NON REMARKABLE	NON REMARKABLE	NON REMARKABLE	NON REMARKABLE	NON REMARKABLE

STUDY NO. : 0918
ANIMAL : RAT F344/DuCr ICr Ij [F344/DuCr j]
REPORT TYPE : A1 104
SEX : FEMALE

Group Name 10 ppm

CLINICAL OBSERVATION (TIME-RELATED)
ALL ANIMALS

Animal ID-NO.	Administration 50- 7	Week-day 51- 7	52- 7	53- 7	54- 7	55- 7	56- 7
2219	NON REMARKABLE	NON REMARKABLE	NON REMARKABLE	NON REMARKABLE	NON REMARKABLE	NON REMARKABLE	NON REMARKABLE
2220	NON REMARKABLE	NON REMARKABLE	NON REMARKABLE	NON REMARKABLE	NON REMARKABLE	NON REMARKABLE	NON REMARKABLE
2221	NON REMARKABLE	NON REMARKABLE	NON REMARKABLE	NON REMARKABLE	NON REMARKABLE	NON REMARKABLE	NON REMARKABLE
2222	NON REMARKABLE	NON REMARKABLE	NON REMARKABLE	NON REMARKABLE	NON REMARKABLE	NON REMARKABLE	NON REMARKABLE
2223	NON REMARKABLE	NON REMARKABLE	NON REMARKABLE	NON REMARKABLE	NON REMARKABLE	NON REMARKABLE	NON REMARKABLE
2224	NON REMARKABLE	NON REMARKABLE	NON REMARKABLE	NON REMARKABLE	NON REMARKABLE	NON REMARKABLE	NON REMARKABLE
2225	NON REMARKABLE	NON REMARKABLE	NON REMARKABLE	NON REMARKABLE	NON REMARKABLE	NON REMARKABLE	NON REMARKABLE
2226	NON REMARKABLE	NON REMARKABLE	NON REMARKABLE	NON REMARKABLE	NON REMARKABLE	NON REMARKABLE	NON REMARKABLE
2227	NON REMARKABLE	NON REMARKABLE	NON REMARKABLE	NON REMARKABLE	NON REMARKABLE	NON REMARKABLE	NON REMARKABLE
2228	CATARACT d	CATARACT d	CATARACT d	CATARACT d	CATARACT d	CATARACT d	CATARACT d
2229	NON REMARKABLE	NON REMARKABLE	NON REMARKABLE	NON REMARKABLE	NON REMARKABLE	NON REMARKABLE	NON REMARKABLE
2230	NON REMARKABLE	NON REMARKABLE	NON REMARKABLE	NON REMARKABLE	NON REMARKABLE	NON REMARKABLE	NON REMARKABLE
2231	NON REMARKABLE	NON REMARKABLE	NON REMARKABLE	NON REMARKABLE	NON REMARKABLE	NON REMARKABLE	NON REMARKABLE
2232	NON REMARKABLE	NON REMARKABLE	NON REMARKABLE	NON REMARKABLE	NON REMARKABLE	NON REMARKABLE	NON REMARKABLE
2233	NON REMARKABLE	NON REMARKABLE	NON REMARKABLE	NON REMARKABLE	NON REMARKABLE	NON REMARKABLE	NON REMARKABLE
2234	NON REMARKABLE	NON REMARKABLE	NON REMARKABLE	NON REMARKABLE	NON REMARKABLE	NON REMARKABLE	NON REMARKABLE
2235	NON REMARKABLE	NON REMARKABLE	NON REMARKABLE	NON REMARKABLE	NON REMARKABLE	NON REMARKABLE	NON REMARKABLE
2236	NON REMARKABLE	NON REMARKABLE	NON REMARKABLE	NON REMARKABLE	NON REMARKABLE	NON REMARKABLE	NON REMARKABLE

STUDY NO. : 0918
 ANIMAL : RAT F344/DuCr |Cr |j[F344/DuCr j]
 REPORT TYPE : A1 104
 SEX : FEMALE

Group Name 10 ppm

CLINICAL OBSERVATION (TIME-RELATED)
 ALL ANIMALS

Animal ID-NO.	Administration 57- 7	Week-day 58- 7	59- 7	60- 7	61- 7	62- 7	63- 7
2219	NON REMARKABLE	NON REMARKABLE	NON REMARKABLE	NON REMARKABLE	NON REMARKABLE	NON REMARKABLE	NON REMARKABLE
2220	NON REMARKABLE	NON REMARKABLE	NON REMARKABLE	NON REMARKABLE	NON REMARKABLE	NON REMARKABLE	NON REMARKABLE
2221	NON REMARKABLE	NON REMARKABLE	NON REMARKABLE	NON REMARKABLE	NON REMARKABLE	NON REMARKABLE	NON REMARKABLE
2222	NON REMARKABLE	NON REMARKABLE	NON REMARKABLE	NON REMARKABLE	NON REMARKABLE	NON REMARKABLE	NON REMARKABLE
2223	NON REMARKABLE	NON REMARKABLE	NON REMARKABLE	NON REMARKABLE	NON REMARKABLE	NON REMARKABLE	NON REMARKABLE
2224	NON REMARKABLE	NON REMARKABLE	NON REMARKABLE	NON REMARKABLE	NON REMARKABLE	NON REMARKABLE	NON REMARKABLE
2225	NON REMARKABLE	NON REMARKABLE	NON REMARKABLE	NON REMARKABLE	NON REMARKABLE	NON REMARKABLE	NON REMARKABLE
2226	NON REMARKABLE	NON REMARKABLE	NON REMARKABLE	NON REMARKABLE	NON REMARKABLE	NON REMARKABLE	NON REMARKABLE
2227	NON REMARKABLE	NON REMARKABLE	NON REMARKABLE	NON REMARKABLE	NON REMARKABLE	NON REMARKABLE	NON REMARKABLE
2228	CATARACT d	CATARACT d	CATARACT d	CATARACT d	CATARACT d	CATARACT d	CATARACT d
2229	NON REMARKABLE	NON REMARKABLE	NON REMARKABLE	NON REMARKABLE	NON REMARKABLE	NON REMARKABLE	EXTERNAL MASS M. PERI-MOUTH 2c M. BREAST 5b
2230	NON REMARKABLE	NON REMARKABLE	NON REMARKABLE	NON REMARKABLE	NON REMARKABLE	NON REMARKABLE	NON REMARKABLE
2231	NON REMARKABLE	NON REMARKABLE	NON REMARKABLE	NON REMARKABLE	NON REMARKABLE	NON REMARKABLE	NON REMARKABLE
2232	NON REMARKABLE	NON REMARKABLE	NON REMARKABLE	NON REMARKABLE	NON REMARKABLE	NON REMARKABLE	NON REMARKABLE
2233	NON REMARKABLE	NON REMARKABLE	NON REMARKABLE	NON REMARKABLE	NON REMARKABLE	NON REMARKABLE	NON REMARKABLE
2234	NON REMARKABLE	NON REMARKABLE	NON REMARKABLE	NON REMARKABLE	NON REMARKABLE	NON REMARKABLE	NON REMARKABLE
2235	NON REMARKABLE	NON REMARKABLE	NON REMARKABLE	NON REMARKABLE	NON REMARKABLE	NON REMARKABLE	NON REMARKABLE
2236	NON REMARKABLE	NON REMARKABLE	NON REMARKABLE	NON REMARKABLE	NON REMARKABLE	NON REMARKABLE	NON REMARKABLE

STUDY NO. : 0918
 ANIMAL : RAT F344/DuCr lCr l j [F344/DuCr j]
 REPORT TYPE : A1 104
 SEX : FEMALE

CLINICAL OBSERVATION (TIME-RELATED)
 ALL ANIMALS

Group Name 10 ppm

Animal ID-NO.	Administration 64- 7	Week-day 65- 7	66- 7	67- 7	68- 7	69- 7	70- 7
2219	NON REMARKABLE	NON REMARKABLE	NON REMARKABLE	NON REMARKABLE	NON REMARKABLE	NON REMARKABLE	NON REMARKABLE
2220	NON REMARKABLE	NON REMARKABLE	NON REMARKABLE	NON REMARKABLE	NON REMARKABLE	NON REMARKABLE	NON REMARKABLE
2221	NON REMARKABLE	NON REMARKABLE	NON REMARKABLE	NON REMARKABLE	NON REMARKABLE	NON REMARKABLE	NON REMARKABLE
2222	NON REMARKABLE	NON REMARKABLE	NON REMARKABLE	NON REMARKABLE	NON REMARKABLE	NON REMARKABLE	NON REMARKABLE
2223	NON REMARKABLE	NON REMARKABLE	NON REMARKABLE	NON REMARKABLE	NON REMARKABLE	NON REMARKABLE	NON REMARKABLE
2224	NON REMARKABLE	NON REMARKABLE	NON REMARKABLE	NON REMARKABLE	NON REMARKABLE	NON REMARKABLE	NON REMARKABLE
2225	NON REMARKABLE	NON REMARKABLE	NON REMARKABLE	NON REMARKABLE	NON REMARKABLE	NON REMARKABLE	NON REMARKABLE
2226	NON REMARKABLE	NON REMARKABLE	NON REMARKABLE	NON REMARKABLE	NON REMARKABLE	NON REMARKABLE	NON REMARKABLE
2227	NON REMARKABLE	NON REMARKABLE	NON REMARKABLE	NON REMARKABLE	NON REMARKABLE	NON REMARKABLE	NON REMARKABLE
2228	CATARACT d	CATARACT d	CATARACT d	CATARACT d	CATARACT d	CATARACT d	CATARACT d
2229	EXTERNAL MASS M. BREAST 5b	EXTERNAL MASS M. BREAST 6b	EXTERNAL MASS M. BREAST 7b	EXTERNAL MASS M. BREAST 7b	EXTERNAL MASS M. BREAST 7b	EXTERNAL MASS M. BREAST 7b	MORIBUND (70-7)
2230	NON REMARKABLE	NON REMARKABLE	NON REMARKABLE	NON REMARKABLE	NON REMARKABLE	NON REMARKABLE	NON REMARKABLE
2231	NON REMARKABLE	NON REMARKABLE	NON REMARKABLE	NON REMARKABLE	NON REMARKABLE	NON REMARKABLE	NON REMARKABLE
2232	NON REMARKABLE	NON REMARKABLE	NON REMARKABLE	NON REMARKABLE	NON REMARKABLE	NON REMARKABLE	NON REMARKABLE
2233	NON REMARKABLE	NON REMARKABLE	NON REMARKABLE	NON REMARKABLE	NON REMARKABLE	NON REMARKABLE	NON REMARKABLE
2234	NON REMARKABLE	NON REMARKABLE	NON REMARKABLE	NON REMARKABLE	NON REMARKABLE	NON REMARKABLE	NON REMARKABLE
2235	NON REMARKABLE	NON REMARKABLE	NON REMARKABLE	NON REMARKABLE	NON REMARKABLE	NON REMARKABLE	NON REMARKABLE
2236	NON REMARKABLE	NON REMARKABLE	NON REMARKABLE	NON REMARKABLE	NON REMARKABLE	NON REMARKABLE	NON REMARKABLE

STUDY NO. : 0918
 ANIMAL : RAT F344/DuCr lCr l j[F344/DuCr j]
 REPORT TYPE : A1 104
 SEX : FEMALE

CLINICAL OBSERVATION (TIME-RELATED)
 ALL ANIMALS

Group Name 10 ppm

Animal ID-NO.	Administration 71- 7	Week-day 72- 7	73- 7	74- 7	75- 7	76- 7	77- 7
2219	NON REMARKABLE	NON REMARKABLE	NON REMARKABLE	NON REMARKABLE	NON REMARKABLE	NON REMARKABLE	NON REMARKABLE
2220	NON REMARKABLE	NON REMARKABLE	NON REMARKABLE	NON REMARKABLE	NON REMARKABLE	NON REMARKABLE	NON REMARKABLE
2221	NON REMARKABLE	NON REMARKABLE	NON REMARKABLE	NON REMARKABLE	NON REMARKABLE	NON REMARKABLE	NON REMARKABLE
2222	NON REMARKABLE	NON REMARKABLE	NON REMARKABLE	NON REMARKABLE	NON REMARKABLE	NON REMARKABLE	NON REMARKABLE
2223	NON REMARKABLE	NON REMARKABLE	NON REMARKABLE	NON REMARKABLE	NON REMARKABLE	NON REMARKABLE	NON REMARKABLE
2224	NON REMARKABLE	NON REMARKABLE	NON REMARKABLE	NON REMARKABLE	NON REMARKABLE	NON REMARKABLE	NON REMARKABLE
2225	NON REMARKABLE	NON REMARKABLE	NON REMARKABLE	NON REMARKABLE	NON REMARKABLE	NON REMARKABLE	NON REMARKABLE
2226	NON REMARKABLE	NON REMARKABLE	NON REMARKABLE	NON REMARKABLE	NON REMARKABLE	NON REMARKABLE	NON REMARKABLE
2227	NON REMARKABLE	NON REMARKABLE	NON REMARKABLE	NON REMARKABLE	NON REMARKABLE	NON REMARKABLE	NON REMARKABLE
2228	CATARACT d	CATARACT d	CATARACT d	CATARACT d	CATARACT d	CATARACT d	CATARACT d
2229	ALREADY DEAD	ALREADY DEAD	ALREADY DEAD	ALREADY DEAD	ALREADY DEAD	ALREADY DEAD	ALREADY DEAD
2230	NON REMARKABLE	NON REMARKABLE	NON REMARKABLE	NON REMARKABLE	NON REMARKABLE	NON REMARKABLE	NON REMARKABLE
2231	NON REMARKABLE	NON REMARKABLE	NON REMARKABLE	NON REMARKABLE	NON REMARKABLE	NON REMARKABLE	NON REMARKABLE
2232	NON REMARKABLE	NON REMARKABLE	NON REMARKABLE	NON REMARKABLE	NON REMARKABLE	NON REMARKABLE	NON REMARKABLE
2233	NON REMARKABLE	NON REMARKABLE	NON REMARKABLE	NON REMARKABLE	NON REMARKABLE	NON REMARKABLE	NON REMARKABLE
2234	NON REMARKABLE	NON REMARKABLE	NON REMARKABLE	NON REMARKABLE	NON REMARKABLE	NON REMARKABLE	NON REMARKABLE
2235	NON REMARKABLE	NON REMARKABLE	NON REMARKABLE	NON REMARKABLE	NON REMARKABLE	NON REMARKABLE	NON REMARKABLE
2236	NON REMARKABLE	NON REMARKABLE	NON REMARKABLE	NON REMARKABLE	NON REMARKABLE	NON REMARKABLE	NON REMARKABLE

STUDY NO. : 0918
 ANIMAL : RAT F344/DuCr ICr Ij [F344/DuCr j]
 REPORT TYPE : A1 104
 SEX : FEMALE

CLINICAL OBSERVATION (TIME-RELATED)
 ALL ANIMALS

Group Name 10 ppm

Animal ID-NO.	Administration 78- 7	Week-day 79- 7	80- 7	81- 7	82- 7	83- 7	84- 7
2219	NON REMARKABLE	NON REMARKABLE	NON REMARKABLE	NON REMARKABLE	NON REMARKABLE	NON REMARKABLE	NON REMARKABLE
2220	NON REMARKABLE	NON REMARKABLE	NON REMARKABLE	NON REMARKABLE	NON REMARKABLE	NON REMARKABLE	NON REMARKABLE
2221	NON REMARKABLE	NON REMARKABLE	NON REMARKABLE	NON REMARKABLE	NON REMARKABLE	NON REMARKABLE	NON REMARKABLE
2222	NON REMARKABLE	NON REMARKABLE	NON REMARKABLE	NON REMARKABLE	NON REMARKABLE	NON REMARKABLE	NON REMARKABLE
2223	NON REMARKABLE	NON REMARKABLE	NON REMARKABLE	NON REMARKABLE	NON REMARKABLE	NON REMARKABLE	NON REMARKABLE
2224	NON REMARKABLE	NON REMARKABLE	NON REMARKABLE	NON REMARKABLE	NON REMARKABLE	NON REMARKABLE	NON REMARKABLE
2225	NON REMARKABLE	NON REMARKABLE	NON REMARKABLE	NON REMARKABLE	NON REMARKABLE	NON REMARKABLE	NON REMARKABLE
2226	NON REMARKABLE	NON REMARKABLE	NON REMARKABLE	NON REMARKABLE	NON REMARKABLE	NON REMARKABLE	NON REMARKABLE
2227	NON REMARKABLE	NON REMARKABLE	NON REMARKABLE	NON REMARKABLE	NON REMARKABLE	NON REMARKABLE	NON REMARKABLE
2228	CATARACT d	CATARACT d	CATARACT d	CATARACT d	CATARACT d	CATARACT d	CATARACT d
2229	ALREADY DEAD	ALREADY DEAD	ALREADY DEAD	ALREADY DEAD	ALREADY DEAD	ALREADY DEAD	ALREADY DEAD
2230	NON REMARKABLE	NON REMARKABLE	NON REMARKABLE	NON REMARKABLE	NON REMARKABLE	NON REMARKABLE	NON REMARKABLE
2231	NON REMARKABLE	NON REMARKABLE	NON REMARKABLE	NON REMARKABLE	NON REMARKABLE	NON REMARKABLE	NON REMARKABLE
2232	NON REMARKABLE	NON REMARKABLE	NON REMARKABLE	NON REMARKABLE	NON REMARKABLE	NON REMARKABLE	NON REMARKABLE
2233	NON REMARKABLE	NON REMARKABLE	NON REMARKABLE	NON REMARKABLE	NON REMARKABLE	NON REMARKABLE	NON REMARKABLE
2234	NON REMARKABLE	NON REMARKABLE	NON REMARKABLE	NON REMARKABLE	NON REMARKABLE	NON REMARKABLE	NON REMARKABLE
2235	NON REMARKABLE	NON REMARKABLE	NON REMARKABLE	NON REMARKABLE	NON REMARKABLE	NON REMARKABLE	NON REMARKABLE
2236	NON REMARKABLE	NON REMARKABLE	NON REMARKABLE	NON REMARKABLE	NON REMARKABLE	NON REMARKABLE	NON REMARKABLE

STUDY NO. : 0918
 ANIMAL : RAT F344/DuCr ICr Ij [F344/DuCr j]
 REPORT TYPE : A1 104
 SEX : FEMALE

CLINICAL OBSERVATION (TIME-RELATED)
 ALL ANIMALS

Group Name 10 ppm

Animal ID-NO.	Administration 85- 7	Week-day 86- 7	87- 7	88- 7	89- 7	90- 7	91- 7
2219	NON REMARKABLE	NON REMARKABLE	NON REMARKABLE	NON REMARKABLE	NON REMARKABLE	NON REMARKABLE	NON REMARKABLE
2220	NON REMARKABLE	NON REMARKABLE	NON REMARKABLE	NON REMARKABLE	NON REMARKABLE	ANEMIA	ANEMIA
2221	NON REMARKABLE	NON REMARKABLE	NON REMARKABLE	NON REMARKABLE	NON REMARKABLE	NON REMARKABLE	NON REMARKABLE
2222	NON REMARKABLE	NON REMARKABLE	NON REMARKABLE	NON REMARKABLE	NON REMARKABLE	NON REMARKABLE	NON REMARKABLE
2223	NON REMARKABLE	NON REMARKABLE	NON REMARKABLE	NON REMARKABLE	NON REMARKABLE	NON REMARKABLE	NON REMARKABLE
2224	NON REMARKABLE	NON REMARKABLE	NON REMARKABLE	NON REMARKABLE	NON REMARKABLE	NON REMARKABLE	NON REMARKABLE
2225	NON REMARKABLE	NON REMARKABLE	NON REMARKABLE	NON REMARKABLE	NON REMARKABLE	NON REMARKABLE	NON REMARKABLE
2226	NON REMARKABLE	NON REMARKABLE	NON REMARKABLE	NON REMARKABLE	NON REMARKABLE	NON REMARKABLE	NON REMARKABLE
2227	NON REMARKABLE	NON REMARKABLE	NON REMARKABLE	NON REMARKABLE	NON REMARKABLE	NON REMARKABLE	NON REMARKABLE
2228	CATARACT d	CATARACT d	CATARACT d	CATARACT d	CATARACT d	CATARACT d	CATARACT d
2229	ALREADY DEAD	ALREADY DEAD	ALREADY DEAD	ALREADY DEAD	ALREADY DEAD	ALREADY DEAD	ALREADY DEAD
2230	NON REMARKABLE	NON REMARKABLE	NON REMARKABLE	NON REMARKABLE	NON REMARKABLE	NON REMARKABLE	NON REMARKABLE
2231	NON REMARKABLE	NON REMARKABLE	NON REMARKABLE	NON REMARKABLE	NON REMARKABLE	NON REMARKABLE	NON REMARKABLE
2232	NON REMARKABLE	NON REMARKABLE	NON REMARKABLE	NON REMARKABLE	NON REMARKABLE	NON REMARKABLE	NON REMARKABLE
2233	NON REMARKABLE	NON REMARKABLE	NON REMARKABLE	NON REMARKABLE	NON REMARKABLE	NON REMARKABLE	NON REMARKABLE
2234	NON REMARKABLE	NON REMARKABLE	NON REMARKABLE	NON REMARKABLE	NON REMARKABLE	NON REMARKABLE	NON REMARKABLE
2235	NON REMARKABLE	NON REMARKABLE	NON REMARKABLE	NON REMARKABLE	NON REMARKABLE	NON REMARKABLE	NON REMARKABLE
2236	NON REMARKABLE	NON REMARKABLE	NON REMARKABLE	NON REMARKABLE	NON REMARKABLE	NON REMARKABLE	NON REMARKABLE

STUDY NO. : 0918
ANIMAL : RAT F344/DuCr | Cr | j [F344/DuCr j]
REPORT TYPE : A1 104
SEX : FEMALE

CLINICAL OBSERVATION (TIME-RELATED)
ALL ANIMALS

Group Name 10 ppm

Animal ID-NO.	Administration 92- 7	Week-day 93- 7	94- 7	95- 7	96- 7	97- 7	98- 7
2219	NON REMARKABLE	NON REMARKABLE	NON REMARKABLE	NON REMARKABLE	NON REMARKABLE	NON REMARKABLE	NON REMARKABLE
2220	ANEMIA	MORIBUND (93-1)	ALREADY DEAD	ALREADY DEAD	ALREADY DEAD	ALREADY DEAD	ALREADY DEAD
2221	NON REMARKABLE	EXTERNAL MASS M. ANTERIOR. DORSUM 4b	EXTERNAL MASS M. ANTERIOR. DORSUM 4b	EXTERNAL MASS M. ANTERIOR. DORSUM 4b	EXTERNAL MASS M. ANTERIOR. DORSUM 4b	EXTERNAL MASS M. ANTERIOR. DORSUM 4b	EXTERNAL MASS M. ANTERIOR. DORSUM 4b
2222	NON REMARKABLE	NON REMARKABLE	NON REMARKABLE	NON REMARKABLE	NON REMARKABLE	NON REMARKABLE	NON REMARKABLE
2223	NON REMARKABLE	NON REMARKABLE	NON REMARKABLE	NON REMARKABLE	NON REMARKABLE	NON REMARKABLE	NON REMARKABLE
2224	NON REMARKABLE	NON REMARKABLE	NON REMARKABLE	NON REMARKABLE	NON REMARKABLE	NON REMARKABLE	NON REMARKABLE
2225	NON REMARKABLE	NON REMARKABLE	NON REMARKABLE	NON REMARKABLE	NON REMARKABLE	NON REMARKABLE	NON REMARKABLE
2226	NON REMARKABLE	NON REMARKABLE	NON REMARKABLE	NON REMARKABLE	NON REMARKABLE	NON REMARKABLE	NON REMARKABLE
2227	NON REMARKABLE	NON REMARKABLE	NON REMARKABLE	NON REMARKABLE	NON REMARKABLE	NON REMARKABLE	NON REMARKABLE
2228	CATARACT d	CATARACT d	CATARACT d	CATARACT d	CATARACT d	CATARACT d	CATARACT d
2229	ALREADY DEAD	ALREADY DEAD	ALREADY DEAD	ALREADY DEAD	ALREADY DEAD	ALREADY DEAD	ALREADY DEAD
2230	NON REMARKABLE	NON REMARKABLE	NON REMARKABLE	NON REMARKABLE	NON REMARKABLE	NON REMARKABLE	NON REMARKABLE
2231	NON REMARKABLE	NON REMARKABLE	NON REMARKABLE	NON REMARKABLE	NON REMARKABLE	NON REMARKABLE	NON REMARKABLE
2232	NON REMARKABLE	NON REMARKABLE	NON REMARKABLE	NON REMARKABLE	NON REMARKABLE	NON REMARKABLE	NON REMARKABLE
2233	NON REMARKABLE	NON REMARKABLE	NON REMARKABLE	NON REMARKABLE	NON REMARKABLE	NON REMARKABLE	NON REMARKABLE
2234	NON REMARKABLE	NON REMARKABLE	NON REMARKABLE	NON REMARKABLE	NON REMARKABLE	NON REMARKABLE	NON REMARKABLE
2235	NON REMARKABLE	NON REMARKABLE	NON REMARKABLE	NON REMARKABLE	NON REMARKABLE	NON REMARKABLE	NON REMARKABLE
2236	NON REMARKABLE	NON REMARKABLE	NON REMARKABLE	NON REMARKABLE	NON REMARKABLE	NON REMARKABLE	IRREGULAR BREATHING

STUDY NO. : 0918
ANIMAL : RAT F344/DuCr lCr l j[F344/DuCr j]
REPORT TYPE : A1 104
SEX : FEMALE

CLINICAL OBSERVATION (TIME-RELATED)
ALL ANIMALS

Group Name 10 ppm

Animal ID-NO.	Administration 99- 7	Week-day 100- 7	101- 7	102- 7	103- 7	104- 7
2219	NON REMARKABLE	NON REMARKABLE	NON REMARKABLE	NON REMARKABLE	NON REMARKABLE	NON REMARKABLE
2220	ALREADY DEAD	ALREADY DEAD	ALREADY DEAD	ALREADY DEAD	ALREADY DEAD	ALREADY DEAD
2221	EXTERNAL MASS M. ANTERIOR. DORSUM 5b	EXTERNAL MASS M. ANTERIOR. DORSUM 5b	EXTERNAL MASS M. ANTERIOR. DORSUM 5b	EXTERNAL MASS M. ANTERIOR. DORSUM 6b	EXTERNAL MASS M. ANTERIOR. DORSUM 6b	EXTERNAL MASS M. ANTERIOR. DORSUM 6b
2222	NON REMARKABLE	NON REMARKABLE	NON REMARKABLE	NON REMARKABLE	NON REMARKABLE	NON REMARKABLE
2223	NON REMARKABLE	NON REMARKABLE	NON REMARKABLE	NON REMARKABLE	NON REMARKABLE	NON REMARKABLE
2224	NON REMARKABLE	NON REMARKABLE	NON REMARKABLE	NON REMARKABLE	NON REMARKABLE	NON REMARKABLE
2225	NON REMARKABLE	NON REMARKABLE	NON REMARKABLE	NON REMARKABLE	NON REMARKABLE	NON REMARKABLE
2226	NON REMARKABLE	NON REMARKABLE	NON REMARKABLE	NON REMARKABLE	NON REMARKABLE	NON REMARKABLE
2227	NON REMARKABLE	NON REMARKABLE	NON REMARKABLE	NON REMARKABLE	NON REMARKABLE	NON REMARKABLE
2228	CATARACT d	CATARACT d	CATARACT d	CATARACT d	CATARACT d	CATARACT d
2229	ALREADY DEAD	ALREADY DEAD	ALREADY DEAD	ALREADY DEAD	ALREADY DEAD	ALREADY DEAD
2230	NON REMARKABLE	NON REMARKABLE	NON REMARKABLE	NON REMARKABLE	NON REMARKABLE	NON REMARKABLE
2231	NON REMARKABLE	NON REMARKABLE	NON REMARKABLE	NON REMARKABLE	NON REMARKABLE	NON REMARKABLE
2232	NON REMARKABLE	EXTERNAL MASS M. GENITALIA 5c	EXTERNAL MASS M. GENITALIA 5c	EXTERNAL MASS M. GENITALIA 6c	EXTERNAL MASS M. GENITALIA 6c ANEMIA	EXTERNAL MASS M. GENITALIA 6c ANEMIA
2233	NON REMARKABLE	NON REMARKABLE	NON REMARKABLE	NON REMARKABLE	NON REMARKABLE	NON REMARKABLE
2234	NON REMARKABLE	NON REMARKABLE	NON REMARKABLE	NON REMARKABLE	NON REMARKABLE	NON REMARKABLE
2235	NON REMARKABLE	NON REMARKABLE	NON REMARKABLE	NON REMARKABLE	NON REMARKABLE	NON REMARKABLE
2236	MORIBUND (99-7)	ALREADY DEAD	ALREADY DEAD	ALREADY DEAD	ALREADY DEAD	ALREADY DEAD

STUDY NO. : 0918
ANIMAL : RAT F344/DuCr | Cr | j [F344/DuCr j]
REPORT TYPE : A1 104
SEX : FEMALE

CLINICAL OBSERVATION (TIME-RELATED)
ALL ANIMALS

Group Name 10 ppm

PAGE : 346

Animal ID-NO.	Administration 1- 7	Week-day 2- 7	3- 7	4- 7	5- 7	6- 7	7- 7
2237	NON REMARKABLE	NON REMARKABLE	NON REMARKABLE	NON REMARKABLE	NON REMARKABLE	NON REMARKABLE	NON REMARKABLE
2238	NON REMARKABLE	NON REMARKABLE	NON REMARKABLE	NON REMARKABLE	NON REMARKABLE	NON REMARKABLE	NON REMARKABLE
2239	NON REMARKABLE	NON REMARKABLE	NON REMARKABLE	NON REMARKABLE	NON REMARKABLE	NON REMARKABLE	NON REMARKABLE
2240	NON REMARKABLE	NON REMARKABLE	NON REMARKABLE	NON REMARKABLE	NON REMARKABLE	NON REMARKABLE	NON REMARKABLE
2241	NON REMARKABLE	NON REMARKABLE	NON REMARKABLE	NON REMARKABLE	NON REMARKABLE	NON REMARKABLE	NON REMARKABLE
2242	NON REMARKABLE	NON REMARKABLE	NON REMARKABLE	NON REMARKABLE	NON REMARKABLE	NON REMARKABLE	NON REMARKABLE
2243	NON REMARKABLE	NON REMARKABLE	NON REMARKABLE	NON REMARKABLE	NON REMARKABLE	NON REMARKABLE	NON REMARKABLE
2244	NON REMARKABLE	NON REMARKABLE	NON REMARKABLE	NON REMARKABLE	NON REMARKABLE	NON REMARKABLE	NON REMARKABLE
2245	NON REMARKABLE	NON REMARKABLE	NON REMARKABLE	NON REMARKABLE	NON REMARKABLE	NON REMARKABLE	NON REMARKABLE
2246	NON REMARKABLE	NON REMARKABLE	NON REMARKABLE	NON REMARKABLE	NON REMARKABLE	NON REMARKABLE	NON REMARKABLE
2247	NON REMARKABLE	NON REMARKABLE	NON REMARKABLE	NON REMARKABLE	NON REMARKABLE	NON REMARKABLE	NON REMARKABLE
2248	NON REMARKABLE	NON REMARKABLE	NON REMARKABLE	NON REMARKABLE	NON REMARKABLE	NON REMARKABLE	NON REMARKABLE
2249	NON REMARKABLE	NON REMARKABLE	NON REMARKABLE	NON REMARKABLE	NON REMARKABLE	NON REMARKABLE	NON REMARKABLE
2250	NON REMARKABLE	NON REMARKABLE	NON REMARKABLE	NON REMARKABLE	NON REMARKABLE	NON REMARKABLE	NON REMARKABLE

STUDY NO. : 0918
ANIMAL : RAT F344/DuCr | Cr | j [F344/DuCr j]
REPORT TYPE : A1 104
SEX : FEMALE

CLINICAL OBSERVATION (TIME-RELATED)
ALL ANIMALS

Group Name 10 ppm

PAGE : 347

Animal ID-NO.	Administration 8- 7	Week-day 9- 7	10- 7	11- 7	12- 7	13- 7	14- 7
2237	NON REMARKABLE	NON REMARKABLE	NON REMARKABLE	NON REMARKABLE	NON REMARKABLE	NON REMARKABLE	NON REMARKABLE
2238	NON REMARKABLE	NON REMARKABLE	NON REMARKABLE	NON REMARKABLE	NON REMARKABLE	NON REMARKABLE	NON REMARKABLE
2239	NON REMARKABLE	NON REMARKABLE	NON REMARKABLE	NON REMARKABLE	NON REMARKABLE	NON REMARKABLE	NON REMARKABLE
2240	NON REMARKABLE	NON REMARKABLE	NON REMARKABLE	NON REMARKABLE	NON REMARKABLE	NON REMARKABLE	NON REMARKABLE
2241	NON REMARKABLE	NON REMARKABLE	NON REMARKABLE	NON REMARKABLE	NON REMARKABLE	NON REMARKABLE	NON REMARKABLE
2242	NON REMARKABLE	NON REMARKABLE	NON REMARKABLE	NON REMARKABLE	NON REMARKABLE	NON REMARKABLE	NON REMARKABLE
2243	NON REMARKABLE	NON REMARKABLE	NON REMARKABLE	NON REMARKABLE	NON REMARKABLE	NON REMARKABLE	NON REMARKABLE
2244	NON REMARKABLE	NON REMARKABLE	NON REMARKABLE	NON REMARKABLE	NON REMARKABLE	NON REMARKABLE	NON REMARKABLE
2245	NON REMARKABLE	NON REMARKABLE	NON REMARKABLE	NON REMARKABLE	NON REMARKABLE	NON REMARKABLE	NON REMARKABLE
2246	NON REMARKABLE	NON REMARKABLE	NON REMARKABLE	NON REMARKABLE	NON REMARKABLE	NON REMARKABLE	NON REMARKABLE
2247	NON REMARKABLE	NON REMARKABLE	NON REMARKABLE	NON REMARKABLE	NON REMARKABLE	NON REMARKABLE	NON REMARKABLE
2248	NON REMARKABLE	NON REMARKABLE	NON REMARKABLE	NON REMARKABLE	NON REMARKABLE	NON REMARKABLE	NON REMARKABLE
2249	NON REMARKABLE	NON REMARKABLE	NON REMARKABLE	NON REMARKABLE	NON REMARKABLE	NON REMARKABLE	NON REMARKABLE
2250	NON REMARKABLE	NON REMARKABLE	NON REMARKABLE	NON REMARKABLE	NON REMARKABLE	NON REMARKABLE	NON REMARKABLE

STUDY NO. : 0918
 ANIMAL : RAT F344/DuCr | Cr | j [F344/DuCr j]
 REPORT TYPE : A1 104
 SEX : FEMALE

CLINICAL OBSERVATION (TIME-RELATED)
 ALL ANIMALS

Group Name 10 ppm

Animal ID-NO.	Administration 15- 7	Week-day 16- 7	17- 7	18- 7	19- 7	20- 7	21- 7
2237	NON REMARKABLE	NON REMARKABLE	NON REMARKABLE	NON REMARKABLE	NON REMARKABLE	NON REMARKABLE	NON REMARKABLE
2238	NON REMARKABLE	NON REMARKABLE	NON REMARKABLE	NON REMARKABLE	NON REMARKABLE	NON REMARKABLE	NON REMARKABLE
2239	NON REMARKABLE	NON REMARKABLE	NON REMARKABLE	NON REMARKABLE	NON REMARKABLE	NON REMARKABLE	NON REMARKABLE
2240	NON REMARKABLE	NON REMARKABLE	NON REMARKABLE	NON REMARKABLE	NON REMARKABLE	NON REMARKABLE	NON REMARKABLE
2241	NON REMARKABLE	NON REMARKABLE	NON REMARKABLE	NON REMARKABLE	NON REMARKABLE	NON REMARKABLE	NON REMARKABLE
2242	NON REMARKABLE	NON REMARKABLE	NON REMARKABLE	NON REMARKABLE	NON REMARKABLE	NON REMARKABLE	NON REMARKABLE
2243	NON REMARKABLE	NON REMARKABLE	NON REMARKABLE	NON REMARKABLE	NON REMARKABLE	NON REMARKABLE	NON REMARKABLE
2244	NON REMARKABLE	NON REMARKABLE	NON REMARKABLE	NON REMARKABLE	NON REMARKABLE	NON REMARKABLE	NON REMARKABLE
2245	NON REMARKABLE	NON REMARKABLE	NON REMARKABLE	NON REMARKABLE	NON REMARKABLE	NON REMARKABLE	NON REMARKABLE
2246	NON REMARKABLE	NON REMARKABLE	NON REMARKABLE	NON REMARKABLE	NON REMARKABLE	NON REMARKABLE	NON REMARKABLE
2247	NON REMARKABLE	NON REMARKABLE	NON REMARKABLE	NON REMARKABLE	CATARACT e	CATARACT e	CATARACT e
2248	NON REMARKABLE	NON REMARKABLE	NON REMARKABLE	NON REMARKABLE	NON REMARKABLE	NON REMARKABLE	NON REMARKABLE
2249	NON REMARKABLE	NON REMARKABLE	NON REMARKABLE	NON REMARKABLE	NON REMARKABLE	NON REMARKABLE	NON REMARKABLE
2250	NON REMARKABLE	NON REMARKABLE	NON REMARKABLE	NON REMARKABLE	NON REMARKABLE	NON REMARKABLE	NON REMARKABLE

STUDY NO. : 0918
 ANIMAL : RAT F344/DuCr | Cr | j [F344/DuCr j]
 REPORT TYPE : A1 104
 SEX : FEMALE

CLINICAL OBSERVATION (TIME-RELATED)
 ALL ANIMALS

Group Name 10 ppm

Animal ID-NO.	Administration	Week-day	23- 7	24- 7	25- 7	26- 7	27- 7	28- 7
2237	NON REMARKABLE		NON REMARKABLE	NON REMARKABLE	NON REMARKABLE	NON REMARKABLE	NON REMARKABLE	NON REMARKABLE
2238	NON REMARKABLE		NON REMARKABLE	NON REMARKABLE	NON REMARKABLE	NON REMARKABLE	NON REMARKABLE	NON REMARKABLE
2239	NON REMARKABLE		NON REMARKABLE	NON REMARKABLE	NON REMARKABLE	NON REMARKABLE	NON REMARKABLE	NON REMARKABLE
2240	NON REMARKABLE		NON REMARKABLE	NON REMARKABLE	NON REMARKABLE	NON REMARKABLE	NON REMARKABLE	NON REMARKABLE
2241	NON REMARKABLE		NON REMARKABLE	NON REMARKABLE	NON REMARKABLE	NON REMARKABLE	NON REMARKABLE	NON REMARKABLE
2242	NON REMARKABLE		NON REMARKABLE	NON REMARKABLE	NON REMARKABLE	NON REMARKABLE	NON REMARKABLE	NON REMARKABLE
2243	NON REMARKABLE		NON REMARKABLE	NON REMARKABLE	NON REMARKABLE	NON REMARKABLE	NON REMARKABLE	NON REMARKABLE
2244	NON REMARKABLE		NON REMARKABLE	NON REMARKABLE	NON REMARKABLE	NON REMARKABLE	NON REMARKABLE	NON REMARKABLE
2245	NON REMARKABLE		NON REMARKABLE	NON REMARKABLE	NON REMARKABLE	NON REMARKABLE	NON REMARKABLE	NON REMARKABLE
2246	NON REMARKABLE		NON REMARKABLE	NON REMARKABLE	NON REMARKABLE	NON REMARKABLE	NON REMARKABLE	NON REMARKABLE
2247	CATARACT e		CATARACT e	CATARACT e	CATARACT e	CATARACT e	CATARACT e	CATARACT e
2248	NON REMARKABLE		NON REMARKABLE	NON REMARKABLE	NON REMARKABLE	NON REMARKABLE	NON REMARKABLE	NON REMARKABLE
2249	NON REMARKABLE		NON REMARKABLE	NON REMARKABLE	NON REMARKABLE	NON REMARKABLE	NON REMARKABLE	NON REMARKABLE
2250	NON REMARKABLE		NON REMARKABLE	NON REMARKABLE	NON REMARKABLE	NON REMARKABLE	NON REMARKABLE	NON REMARKABLE

STUDY NO. : 0918
 ANIMAL : RAT F344/DuCr | Cr | j [F344/DuCr j]
 REPORT TYPE : A1 104
 SEX : FEMALE

CLINICAL OBSERVATION (TIME-RELATED)
 ALL ANIMALS

Group Name 10 ppm

Animal ID-NO.	Administration 29- 7	Week-day 30- 7	31- 7	32- 7	33- 7	34- 7	35- 7
2237	NON REMARKABLE	NON REMARKABLE	NON REMARKABLE	NON REMARKABLE	NON REMARKABLE	NON REMARKABLE	NON REMARKABLE
2238	NON REMARKABLE	NON REMARKABLE	NON REMARKABLE	NON REMARKABLE	NON REMARKABLE	NON REMARKABLE	NON REMARKABLE
2239	NON REMARKABLE	NON REMARKABLE	NON REMARKABLE	NON REMARKABLE	NON REMARKABLE	NON REMARKABLE	NON REMARKABLE
2240	NON REMARKABLE	NON REMARKABLE	NON REMARKABLE	NON REMARKABLE	NON REMARKABLE	NON REMARKABLE	NON REMARKABLE
2241	NON REMARKABLE	NON REMARKABLE	NON REMARKABLE	NON REMARKABLE	NON REMARKABLE	NON REMARKABLE	NON REMARKABLE
2242	NON REMARKABLE	NON REMARKABLE	NON REMARKABLE	NON REMARKABLE	NON REMARKABLE	NON REMARKABLE	NON REMARKABLE
2243	NON REMARKABLE	NON REMARKABLE	NON REMARKABLE	NON REMARKABLE	NON REMARKABLE	NON REMARKABLE	NON REMARKABLE
2244	NON REMARKABLE	NON REMARKABLE	NON REMARKABLE	NON REMARKABLE	NON REMARKABLE	NON REMARKABLE	NON REMARKABLE
2245	NON REMARKABLE	NON REMARKABLE	NON REMARKABLE	NON REMARKABLE	NON REMARKABLE	NON REMARKABLE	NON REMARKABLE
2246	NON REMARKABLE	NON REMARKABLE	NON REMARKABLE	NON REMARKABLE	NON REMARKABLE	NON REMARKABLE	NON REMARKABLE
2247	CATARACT e	CATARACT e	CATARACT e	CATARACT e	CATARACT e	CATARACT e	CATARACT e
2248	NON REMARKABLE	NON REMARKABLE	NON REMARKABLE	NON REMARKABLE	NON REMARKABLE	NON REMARKABLE	NON REMARKABLE
2249	NON REMARKABLE	NON REMARKABLE	NON REMARKABLE	NON REMARKABLE	NON REMARKABLE	NON REMARKABLE	NON REMARKABLE
2250	NON REMARKABLE	NON REMARKABLE	NON REMARKABLE	NON REMARKABLE	NON REMARKABLE	NON REMARKABLE	NON REMARKABLE

STUDY NO. : 0918
ANIMAL : RAT F344/DuCr | Cr | j [F344/DuCr j]
REPORT TYPE : A1 104
SEX : FEMALE

CLINICAL OBSERVATION (TIME-RELATED)
ALL ANIMALS

Group Name 10 ppm

PAGE : 351

Animal ID-NO.	Administration 36- 7	Week-day 37- 7	38- 7	39- 7	40- 7	41- 7	42- 7
2237	NON REMARKABLE	NON REMARKABLE	NON REMARKABLE	NON REMARKABLE	NON REMARKABLE	NON REMARKABLE	NON REMARKABLE
2238	NON REMARKABLE	NON REMARKABLE	NON REMARKABLE	NON REMARKABLE	NON REMARKABLE	NON REMARKABLE	NON REMARKABLE
2239	NON REMARKABLE	NON REMARKABLE	NON REMARKABLE	NON REMARKABLE	NON REMARKABLE	NON REMARKABLE	NON REMARKABLE
2240	NON REMARKABLE	NON REMARKABLE	NON REMARKABLE	NON REMARKABLE	NON REMARKABLE	NON REMARKABLE	NON REMARKABLE
2241	NON REMARKABLE	NON REMARKABLE	NON REMARKABLE	NON REMARKABLE	NON REMARKABLE	NON REMARKABLE	NON REMARKABLE
2242	NON REMARKABLE	NON REMARKABLE	NON REMARKABLE	NON REMARKABLE	NON REMARKABLE	NON REMARKABLE	NON REMARKABLE
2243	NON REMARKABLE	NON REMARKABLE	NON REMARKABLE	NON REMARKABLE	NON REMARKABLE	NON REMARKABLE	NON REMARKABLE
2244	NON REMARKABLE	NON REMARKABLE	NON REMARKABLE	NON REMARKABLE	NON REMARKABLE	NON REMARKABLE	NON REMARKABLE
2245	NON REMARKABLE	NON REMARKABLE	NON REMARKABLE	NON REMARKABLE	NON REMARKABLE	NON REMARKABLE	NON REMARKABLE
2246	NON REMARKABLE	NON REMARKABLE	NON REMARKABLE	NON REMARKABLE	NON REMARKABLE	NON REMARKABLE	NON REMARKABLE
2247	CATARACT e	CATARACT e	CATARACT e	CATARACT e	CATARACT e	CATARACT e	CATARACT e
2248	NON REMARKABLE	NON REMARKABLE	NON REMARKABLE	NON REMARKABLE	NON REMARKABLE	NON REMARKABLE	NON REMARKABLE
2249	NON REMARKABLE	NON REMARKABLE	NON REMARKABLE	NON REMARKABLE	NON REMARKABLE	NON REMARKABLE	NON REMARKABLE
2250	NON REMARKABLE	NON REMARKABLE	NON REMARKABLE	NON REMARKABLE	NON REMARKABLE	NON REMARKABLE	NON REMARKABLE

STUDY NO. : 0918
 ANIMAL : RAT F344/DuCr | Cr | j [F344/DuCr j]
 REPORT TYPE : A1 104
 SEX : FEMALE

CLINICAL OBSERVATION (TIME-RELATED)
 ALL ANIMALS

Group Name 10 ppm

Animal ID-NO.	Administration 43- 7	Week-day 44- 7	45- 7	46- 7	47- 7	48- 7	49- 7
2237	NON REMARKABLE	NON REMARKABLE	NON REMARKABLE	NON REMARKABLE	NON REMARKABLE	NON REMARKABLE	NON REMARKABLE
2238	NON REMARKABLE	NON REMARKABLE	NON REMARKABLE	NON REMARKABLE	NON REMARKABLE	NON REMARKABLE	NON REMARKABLE
2239	NON REMARKABLE	NON REMARKABLE	NON REMARKABLE	NON REMARKABLE	NON REMARKABLE	NON REMARKABLE	NON REMARKABLE
2240	NON REMARKABLE	NON REMARKABLE	NON REMARKABLE	NON REMARKABLE	NON REMARKABLE	NON REMARKABLE	NON REMARKABLE
2241	NON REMARKABLE	NON REMARKABLE	NON REMARKABLE	NON REMARKABLE	NON REMARKABLE	NON REMARKABLE	NON REMARKABLE
2242	NON REMARKABLE	NON REMARKABLE	NON REMARKABLE	NON REMARKABLE	NON REMARKABLE	NON REMARKABLE	NON REMARKABLE
2243	NON REMARKABLE	NON REMARKABLE	NON REMARKABLE	NON REMARKABLE	NON REMARKABLE	NON REMARKABLE	NON REMARKABLE
2244	NON REMARKABLE	NON REMARKABLE	NON REMARKABLE	NON REMARKABLE	NON REMARKABLE	NON REMARKABLE	NON REMARKABLE
2245	NON REMARKABLE	NON REMARKABLE	NON REMARKABLE	NON REMARKABLE	NON REMARKABLE	NON REMARKABLE	NON REMARKABLE
2246	NON REMARKABLE	NON REMARKABLE	NON REMARKABLE	NON REMARKABLE	NON REMARKABLE	NON REMARKABLE	NON REMARKABLE
2247	CATARACT e	CATARACT e	CATARACT e	CATARACT e	CATARACT e	CATARACT e	CATARACT e
2248	NON REMARKABLE	NON REMARKABLE	NON REMARKABLE	NON REMARKABLE	NON REMARKABLE	NON REMARKABLE	NON REMARKABLE
2249	NON REMARKABLE	NON REMARKABLE	NON REMARKABLE	NON REMARKABLE	NON REMARKABLE	NON REMARKABLE	NON REMARKABLE
2250	NON REMARKABLE	NON REMARKABLE	NON REMARKABLE	NON REMARKABLE	NON REMARKABLE	NON REMARKABLE	NON REMARKABLE

STUDY NO. : 0918
ANIMAL : RAT F344/DuCr | Cr | j [F344/DuCr j]
REPORT TYPE : A1 104
SEX : FEMALE

CLINICAL OBSERVATION (TIME-RELATED)
ALL ANIMALS

Group Name 10 ppm

PAGE : 353

Animal ID-NO.	Administration 50- 7	Week-day 51- 7	52- 7	53- 7	54- 7	55- 7	56- 7
2237	NON REMARKABLE	NON REMARKABLE	NON REMARKABLE	NON REMARKABLE	NON REMARKABLE	NON REMARKABLE	NON REMARKABLE
2238	NON REMARKABLE	NON REMARKABLE	NON REMARKABLE	NON REMARKABLE	NON REMARKABLE	NON REMARKABLE	NON REMARKABLE
2239	NON REMARKABLE	NON REMARKABLE	NON REMARKABLE	NON REMARKABLE	NON REMARKABLE	NON REMARKABLE	NON REMARKABLE
2240	NON REMARKABLE	NON REMARKABLE	NON REMARKABLE	NON REMARKABLE	NON REMARKABLE	NON REMARKABLE	NON REMARKABLE
2241	NON REMARKABLE	NON REMARKABLE	NON REMARKABLE	NON REMARKABLE	NON REMARKABLE	NON REMARKABLE	NON REMARKABLE
2242	NON REMARKABLE	NON REMARKABLE	NON REMARKABLE	NON REMARKABLE	NON REMARKABLE	NON REMARKABLE	NON REMARKABLE
2243	NON REMARKABLE	NON REMARKABLE	NON REMARKABLE	NON REMARKABLE	NON REMARKABLE	NON REMARKABLE	NON REMARKABLE
2244	NON REMARKABLE	NON REMARKABLE	NON REMARKABLE	NON REMARKABLE	NON REMARKABLE	NON REMARKABLE	NON REMARKABLE
2245	NON REMARKABLE	NON REMARKABLE	NON REMARKABLE	NON REMARKABLE	NON REMARKABLE	NON REMARKABLE	NON REMARKABLE
2246	NON REMARKABLE	NON REMARKABLE	NON REMARKABLE	NON REMARKABLE	NON REMARKABLE	NON REMARKABLE	NON REMARKABLE
2247	CATARACT e	CATARACT e	CATARACT e	CATARACT e	CATARACT e	CATARACT e	CATARACT e
2248	NON REMARKABLE	NON REMARKABLE	NON REMARKABLE	NON REMARKABLE	NON REMARKABLE	NON REMARKABLE	NON REMARKABLE
2249	NON REMARKABLE	NON REMARKABLE	NON REMARKABLE	NON REMARKABLE	NON REMARKABLE	NON REMARKABLE	NON REMARKABLE
2250	NON REMARKABLE	NON REMARKABLE	NON REMARKABLE	NON REMARKABLE	NON REMARKABLE	NON REMARKABLE	NON REMARKABLE

STUDY NO. : 0918
ANIMAL : RAT F344/DuCr | Cr | j [F344/DuCr j]
REPORT TYPE : A1 104
SEX : FEMALE

CLINICAL OBSERVATION (TIME-RELATED)
ALL ANIMALS

Group Name 10 ppm

PAGE : 354

Animal ID-NO.	Administration	Week-day	58- 7	59- 7	60- 7	61- 7	62- 7	63- 7
2237	NON REMARKABLE		NON REMARKABLE	NON REMARKABLE	NON REMARKABLE	NON REMARKABLE	NON REMARKABLE	NON REMARKABLE
2238	NON REMARKABLE		NON REMARKABLE	NON REMARKABLE	NON REMARKABLE	NON REMARKABLE	NON REMARKABLE	NON REMARKABLE
2239	NON REMARKABLE		NON REMARKABLE	NON REMARKABLE	NON REMARKABLE	NON REMARKABLE	NON REMARKABLE	NON REMARKABLE
2240	NON REMARKABLE		NON REMARKABLE	NON REMARKABLE	NON REMARKABLE	NON REMARKABLE	NON REMARKABLE	NON REMARKABLE
2241	NON REMARKABLE		NON REMARKABLE	NON REMARKABLE	NON REMARKABLE	NON REMARKABLE	NON REMARKABLE	NON REMARKABLE
2242	NON REMARKABLE		NON REMARKABLE	NON REMARKABLE	NON REMARKABLE	NON REMARKABLE	NON REMARKABLE	NON REMARKABLE
2243	NON REMARKABLE		NON REMARKABLE	NON REMARKABLE	NON REMARKABLE	NON REMARKABLE	NON REMARKABLE	NON REMARKABLE
2244	NON REMARKABLE		NON REMARKABLE	NON REMARKABLE	NON REMARKABLE	NON REMARKABLE	NON REMARKABLE	NON REMARKABLE
2245	NON REMARKABLE		NON REMARKABLE	NON REMARKABLE	NON REMARKABLE	NON REMARKABLE	NON REMARKABLE	NON REMARKABLE
2246	NON REMARKABLE		NON REMARKABLE	NON REMARKABLE	NON REMARKABLE	NON REMARKABLE	NON REMARKABLE	NON REMARKABLE
2247	CATARACT e		CATARACT e	CATARACT e	CATARACT e	CATARACT e	CATARACT e	CATARACT e
2248	NON REMARKABLE		NON REMARKABLE	NON REMARKABLE	NON REMARKABLE	NON REMARKABLE	NON REMARKABLE	NON REMARKABLE
2249	NON REMARKABLE		NON REMARKABLE	NON REMARKABLE	NON REMARKABLE	NON REMARKABLE	NON REMARKABLE	NON REMARKABLE
2250	NON REMARKABLE		NON REMARKABLE	NON REMARKABLE	NON REMARKABLE	NON REMARKABLE	NON REMARKABLE	NON REMARKABLE

STUDY NO. : 0918
 ANIMAL : RAT F344/DuCr | Cr | j [F344/DuCr j]
 REPORT TYPE : A1 104
 SEX : FEMALE

CLINICAL OBSERVATION (TIME-RELATED)
 ALL ANIMALS

Group Name 10 ppm

Animal ID-NO.	Administration 64- 7	Week-day 65- 7	66- 7	67- 7	68- 7	69- 7	70- 7
2237	NON REMARKABLE	NON REMARKABLE	NON REMARKABLE	NON REMARKABLE	NON REMARKABLE	NON REMARKABLE	NON REMARKABLE
2238	NON REMARKABLE	NON REMARKABLE	NON REMARKABLE	NON REMARKABLE	NON REMARKABLE	NON REMARKABLE	NON REMARKABLE
2239	NON REMARKABLE	NON REMARKABLE	NON REMARKABLE	NON REMARKABLE	NON REMARKABLE	NON REMARKABLE	NON REMARKABLE
2240	NON REMARKABLE	NON REMARKABLE	NON REMARKABLE	NON REMARKABLE	NON REMARKABLE	NON REMARKABLE	NON REMARKABLE
2241	NON REMARKABLE	NON REMARKABLE	NON REMARKABLE	NON REMARKABLE	NON REMARKABLE	NON REMARKABLE	NON REMARKABLE
2242	NON REMARKABLE	NON REMARKABLE	NON REMARKABLE	NON REMARKABLE	NON REMARKABLE	NON REMARKABLE	NON REMARKABLE
2243	NON REMARKABLE	NON REMARKABLE	NON REMARKABLE	NON REMARKABLE	NON REMARKABLE	NON REMARKABLE	NON REMARKABLE
2244	NON REMARKABLE	NON REMARKABLE	NON REMARKABLE	NON REMARKABLE	NON REMARKABLE	NON REMARKABLE	NON REMARKABLE
2245	NON REMARKABLE	NON REMARKABLE	NON REMARKABLE	NON REMARKABLE	NON REMARKABLE	NON REMARKABLE	NON REMARKABLE
2246	NON REMARKABLE	NON REMARKABLE	NON REMARKABLE	NON REMARKABLE	NON REMARKABLE	NON REMARKABLE	NON REMARKABLE
2247	CATARACT e	CATARACT e	CATARACT e	CATARACT e	CATARACT e	CATARACT e	CATARACT e
2248	NON REMARKABLE	NON REMARKABLE	NON REMARKABLE	NON REMARKABLE	NON REMARKABLE	NON REMARKABLE	NON REMARKABLE
2249	NON REMARKABLE	NON REMARKABLE	NON REMARKABLE	NON REMARKABLE	NON REMARKABLE	NON REMARKABLE	NON REMARKABLE
2250	NON REMARKABLE	NON REMARKABLE	NON REMARKABLE	NON REMARKABLE	NON REMARKABLE	NON REMARKABLE	NON REMARKABLE

STUDY NO. : 0918
 ANIMAL : RAT F344/DuCr | Cr | j [F344/DuCr j]
 REPORT TYPE : A1 104
 SEX : FEMALE

CLINICAL OBSERVATION (TIME-RELATED)
 ALL ANIMALS

Group Name 10 ppm

Animal ID-NO.	Administration 71- 7	Week-day 72- 7	73- 7	74- 7	75- 7	76- 7	77- 7
2237	NON REMARKABLE	NON REMARKABLE	NON REMARKABLE	NON REMARKABLE	NON REMARKABLE	NON REMARKABLE	NON REMARKABLE
2238	NON REMARKABLE	NON REMARKABLE	NON REMARKABLE	NON REMARKABLE	NON REMARKABLE	NON REMARKABLE	NON REMARKABLE
2239	NON REMARKABLE	NON REMARKABLE	NON REMARKABLE	EXTERNAL MASS M. BREAST 4b	EXTERNAL MASS M. BREAST 4b	EXTERNAL MASS M. BREAST 4b	EXTERNAL MASS M. BREAST 4b
2240	NON REMARKABLE	NON REMARKABLE	NON REMARKABLE	NON REMARKABLE	NON REMARKABLE	NON REMARKABLE	NON REMARKABLE
2241	NON REMARKABLE	NON REMARKABLE	NON REMARKABLE	NON REMARKABLE	NON REMARKABLE	NON REMARKABLE	NON REMARKABLE
2242	NON REMARKABLE	NON REMARKABLE	NON REMARKABLE	NON REMARKABLE	NON REMARKABLE	NON REMARKABLE	NON REMARKABLE
2243	NON REMARKABLE	NON REMARKABLE	NON REMARKABLE	NON REMARKABLE	NON REMARKABLE	NON REMARKABLE	NON REMARKABLE
2244	NON REMARKABLE	NON REMARKABLE	NON REMARKABLE	NON REMARKABLE	NON REMARKABLE	NON REMARKABLE	NON REMARKABLE
2245	NON REMARKABLE	NON REMARKABLE	NON REMARKABLE	NON REMARKABLE	NON REMARKABLE	NON REMARKABLE	NON REMARKABLE
2246	NON REMARKABLE	NON REMARKABLE	NON REMARKABLE	NON REMARKABLE	NON REMARKABLE	NON REMARKABLE	NON REMARKABLE
2247	CATARACT e	CATARACT e	CATARACT e	CATARACT e	CATARACT e	CATARACT e	CATARACT e
2248	NON REMARKABLE	NON REMARKABLE	NON REMARKABLE	NON REMARKABLE	NON REMARKABLE	NON REMARKABLE	NON REMARKABLE
2249	NON REMARKABLE	NON REMARKABLE	NON REMARKABLE	NON REMARKABLE	NON REMARKABLE	NON REMARKABLE	NON REMARKABLE
2250	NON REMARKABLE	NON REMARKABLE	NON REMARKABLE	NON REMARKABLE	NON REMARKABLE	NON REMARKABLE	NON REMARKABLE

STUDY NO. : 0918
 ANIMAL : RAT F344/DuCr1Cr1j[F344/DuCrj]
 REPORT TYPE : A1 104
 SEX : FEMALE

CLINICAL OBSERVATION (TIME-RELATED)
 ALL ANIMALS

Group Name 10 ppm

Animal ID-NO.	Administration 78- 7	Week-day 79- 7	80- 7	81- 7	82- 7	83- 7	84- 7
2237	NON REMARKABLE	NON REMARKABLE	NON REMARKABLE	NON REMARKABLE	NON REMARKABLE	NON REMARKABLE	NON REMARKABLE
2238	NON REMARKABLE	NON REMARKABLE	NON REMARKABLE	NON REMARKABLE	NON REMARKABLE	NON REMARKABLE	NON REMARKABLE
2239	EXTERNAL MASS M. BREAST 5b	EXTERNAL MASS M. BREAST 5b	EXTERNAL MASS M. BREAST 6b	EXTERNAL MASS M. BREAST 6b	EXTERNAL MASS M. BREAST 6b	EXTERNAL MASS M. BREAST 6b	EXTERNAL MASS M. BREAST 6b
2240	NON REMARKABLE	NON REMARKABLE	NON REMARKABLE	NON REMARKABLE	NON REMARKABLE	NON REMARKABLE	NON REMARKABLE
2241	NON REMARKABLE	NON REMARKABLE	NON REMARKABLE	NON REMARKABLE	NON REMARKABLE	NON REMARKABLE	NON REMARKABLE
2242	NON REMARKABLE	NON REMARKABLE	NON REMARKABLE	NON REMARKABLE	NON REMARKABLE	NON REMARKABLE	NON REMARKABLE
2243	NON REMARKABLE	NON REMARKABLE	NON REMARKABLE	NON REMARKABLE	NON REMARKABLE	NON REMARKABLE	NON REMARKABLE
2244	NON REMARKABLE	NON REMARKABLE	NON REMARKABLE	NON REMARKABLE	NON REMARKABLE	NON REMARKABLE	NON REMARKABLE
2245	NON REMARKABLE	NON REMARKABLE	NON REMARKABLE	NON REMARKABLE	NON REMARKABLE	NON REMARKABLE	NON REMARKABLE
2246	NON REMARKABLE	NON REMARKABLE	NON REMARKABLE	NON REMARKABLE	NON REMARKABLE	NON REMARKABLE	NON REMARKABLE
2247	CATARACT e	CATARACT e	CATARACT e	CATARACT e	CATARACT e	CATARACT e	CATARACT e
2248	NON REMARKABLE	NON REMARKABLE	NON REMARKABLE	NON REMARKABLE	NON REMARKABLE	NON REMARKABLE	NON REMARKABLE
2249	NON REMARKABLE	DEAD (79-5)	ALREADY DEAD	ALREADY DEAD	ALREADY DEAD	ALREADY DEAD	ALREADY DEAD
2250	NON REMARKABLE	NON REMARKABLE	NON REMARKABLE	NON REMARKABLE	NON REMARKABLE	NON REMARKABLE	NON REMARKABLE

STUDY NO. : 0918
 ANIMAL : RAT F344/DuCr | Cr | j [F344/DuCr j]
 REPORT TYPE : A1 104
 SEX : FEMALE

CLINICAL OBSERVATION (TIME-RELATED)
 ALL ANIMALS

Group Name 10 ppm

Animal ID-NO.	Administration 85- 7	Week-day 86- 7	87- 7	88- 7	89- 7	90- 7	91- 7
2237	NON REMARKABLE	NON REMARKABLE	NON REMARKABLE	NON REMARKABLE	NON REMARKABLE	NON REMARKABLE	NON REMARKABLE
2238	NON REMARKABLE	NON REMARKABLE	NON REMARKABLE	NON REMARKABLE	NON REMARKABLE	NON REMARKABLE	NON REMARKABLE
2239	EXTERNAL MASS M. EAR 3c M. BREAST 6b	EXTERNAL MASS M. EAR 3c M. BREAST 6b	EXTERNAL MASS M. EAR 3c M. BREAST 6b	EXTERNAL MASS M. EAR 4c M. BREAST 7b	EXTERNAL MASS M. EAR 4c M. BREAST 7b	EXTERNAL MASS M. EAR 4c M. BREAST 7b	EXTERNAL MASS M. EAR 4c M. BREAST 7b
2240	NON REMARKABLE	NON REMARKABLE	NON REMARKABLE	NON REMARKABLE	NON REMARKABLE	NON REMARKABLE	NON REMARKABLE
2241	NON REMARKABLE	NON REMARKABLE	NON REMARKABLE	NON REMARKABLE	NON REMARKABLE	NON REMARKABLE	NON REMARKABLE
2242	NON REMARKABLE	NON REMARKABLE	NON REMARKABLE	NON REMARKABLE	NON REMARKABLE	NON REMARKABLE	NON REMARKABLE
2243	NON REMARKABLE	NON REMARKABLE	NON REMARKABLE	NON REMARKABLE	NON REMARKABLE	NON REMARKABLE	NON REMARKABLE
2244	NON REMARKABLE	NON REMARKABLE	NON REMARKABLE	NON REMARKABLE	NON REMARKABLE	NON REMARKABLE	NON REMARKABLE
2245	NON REMARKABLE	NON REMARKABLE	NON REMARKABLE	NON REMARKABLE	NON REMARKABLE	NON REMARKABLE	NON REMARKABLE
2246	NON REMARKABLE	NON REMARKABLE	NON REMARKABLE	NON REMARKABLE	NON REMARKABLE	NON REMARKABLE	NON REMARKABLE
2247	CATARACT e	CATARACT e	CATARACT e	CATARACT e	CATARACT e	CATARACT e	CATARACT e
2248	NON REMARKABLE	NON REMARKABLE	NON REMARKABLE	NON REMARKABLE	NON REMARKABLE	NON REMARKABLE	NON REMARKABLE
2249	ALREADY DEAD	ALREADY DEAD	ALREADY DEAD	ALREADY DEAD	ALREADY DEAD	ALREADY DEAD	ALREADY DEAD
2250	NON REMARKABLE	NON REMARKABLE	NON REMARKABLE	NON REMARKABLE	NON REMARKABLE	NON REMARKABLE	NON REMARKABLE

STUDY NO. : 0918
ANIMAL : RAT F344/DuCr | Cr | j [F344/DuCr j]
REPORT TYPE : A1 104
SEX : FEMALE

CLINICAL OBSERVATION (TIME-RELATED)
ALL ANIMALS

Group Name 10 ppm

Animal ID-NO.	Administration	Week-day	93- 7	94- 7	95- 7	96- 7	97- 7	98- 7
2237	NON REMARKABLE		NON REMARKABLE	NON REMARKABLE	NON REMARKABLE	NON REMARKABLE	NON REMARKABLE	NON REMARKABLE
2238	NON REMARKABLE		NON REMARKABLE	NON REMARKABLE	NON REMARKABLE	NON REMARKABLE	NON REMARKABLE	NON REMARKABLE
2239	EXTERNAL MASS M. EAR 4c M. BREAST 7b		MORIBUND (93-7)	ALREADY DEAD	ALREADY DEAD	ALREADY DEAD	ALREADY DEAD	ALREADY DEAD
2240	NON REMARKABLE		NON REMARKABLE	NON REMARKABLE	NON REMARKABLE	NON REMARKABLE	NON REMARKABLE	NON REMARKABLE
2241	NON REMARKABLE		NON REMARKABLE	NON REMARKABLE	NON REMARKABLE	NON REMARKABLE	NON REMARKABLE	NON REMARKABLE
2242	NON REMARKABLE		NON REMARKABLE	NON REMARKABLE	NON REMARKABLE	NON REMARKABLE	NON REMARKABLE	NON REMARKABLE
2243	NON REMARKABLE		NON REMARKABLE	NON REMARKABLE	NON REMARKABLE	NON REMARKABLE	NON REMARKABLE	NON REMARKABLE
2244	NON REMARKABLE		NON REMARKABLE	NON REMARKABLE	NON REMARKABLE	NON REMARKABLE	NON REMARKABLE	NON REMARKABLE
2245	NON REMARKABLE		NON REMARKABLE	NON REMARKABLE	NON REMARKABLE	NON REMARKABLE	NON REMARKABLE	NON REMARKABLE
2246	NON REMARKABLE		NON REMARKABLE	NON REMARKABLE	NON REMARKABLE	NON REMARKABLE	NON REMARKABLE	NON REMARKABLE
2247	CATARACT e		CATARACT e	CATARACT e	CATARACT e	CATARACT e	CATARACT e	CATARACT e
2248	NON REMARKABLE		NON REMARKABLE	NON REMARKABLE	NON REMARKABLE	NON REMARKABLE	NON REMARKABLE	NON REMARKABLE
2249	ALREADY DEAD		ALREADY DEAD	ALREADY DEAD	ALREADY DEAD	ALREADY DEAD	ALREADY DEAD	ALREADY DEAD
2250	NON REMARKABLE		NON REMARKABLE	NON REMARKABLE	NON REMARKABLE	NON REMARKABLE	NON REMARKABLE	NON REMARKABLE

STUDY NO. : 0918
 ANIMAL : RAT F344/DuCr lCr l j [F344/DuCr j]
 REPORT TYPE : A1 104
 SEX : FEMALE

CLINICAL OBSERVATION (TIME-RELATED)
 ALL ANIMALS

Group Name 10 ppm

Animal ID-NO.	Administration 99- 7	Week-day 100- 7	101- 7	102- 7	103- 7	104- 7
2237	NON REMARKABLE	NON REMARKABLE	NON REMARKABLE	NON REMARKABLE	NON REMARKABLE	NON REMARKABLE
2238	NON REMARKABLE	NON REMARKABLE	NON REMARKABLE	NON REMARKABLE	IRREGULAR BREATHING	MORIBUND (104-7)
2239	ALREADY DEAD	ALREADY DEAD	ALREADY DEAD	ALREADY DEAD	ALREADY DEAD	ALREADY DEAD
2240	NON REMARKABLE	NON REMARKABLE	NON REMARKABLE	NON REMARKABLE	NON REMARKABLE	NON REMARKABLE
2241	NON REMARKABLE	NON REMARKABLE	NON REMARKABLE	NON REMARKABLE	NON REMARKABLE	NON REMARKABLE
2242	NON REMARKABLE	NON REMARKABLE	NON REMARKABLE	NON REMARKABLE	NON REMARKABLE	NON REMARKABLE
2243	NON REMARKABLE	NON REMARKABLE	NON REMARKABLE	NON REMARKABLE	NON REMARKABLE	NON REMARKABLE
2244	NON REMARKABLE	NON REMARKABLE	LOCOMOTOR MOVEMENT DECR	MORIBUND (102-1)	ALREADY DEAD	ALREADY DEAD
2245	NON REMARKABLE	NON REMARKABLE	NON REMARKABLE	NON REMARKABLE	NON REMARKABLE	NON REMARKABLE
2246	NON REMARKABLE	NON REMARKABLE	NON REMARKABLE	NON REMARKABLE	NON REMARKABLE	NON REMARKABLE
2247	CATARACT e	CATARACT e	CATARACT e	CATARACT e	CATARACT e	CATARACT e
2248	NON REMARKABLE	NON REMARKABLE	NON REMARKABLE	NON REMARKABLE	NON REMARKABLE	NON REMARKABLE
2249	ALREADY DEAD	ALREADY DEAD	ALREADY DEAD	ALREADY DEAD	ALREADY DEAD	ALREADY DEAD
2250	NON REMARKABLE	NON REMARKABLE	NON REMARKABLE	NON REMARKABLE	NON REMARKABLE	NON REMARKABLE

STUDY NO. : 0918
ANIMAL : RAT F344/DuCr lCr l j[F344/DuCr j]
REPORT TYPE : A1 104
SEX : FEMALE

Group Name 25 ppm

CLINICAL OBSERVATION (TIME-RELATED)
ALL ANIMALS

Animal ID-NO.	Administration 1- 7	Week-day 2- 7	3- 7	4- 7	5- 7	6- 7	7- 7
2301	NON REMARKABLE	NON REMARKABLE	NON REMARKABLE	NON REMARKABLE	NON REMARKABLE	NON REMARKABLE	NON REMARKABLE
2302	NON REMARKABLE	NON REMARKABLE	NON REMARKABLE	NON REMARKABLE	NON REMARKABLE	NON REMARKABLE	NON REMARKABLE
2303	NON REMARKABLE	NON REMARKABLE	NON REMARKABLE	NON REMARKABLE	NON REMARKABLE	NON REMARKABLE	NON REMARKABLE
2304	NON REMARKABLE	NON REMARKABLE	NON REMARKABLE	NON REMARKABLE	NON REMARKABLE	NON REMARKABLE	NON REMARKABLE
2305	NON REMARKABLE	NON REMARKABLE	NON REMARKABLE	NON REMARKABLE	NON REMARKABLE	NON REMARKABLE	NON REMARKABLE
2306	NON REMARKABLE	NON REMARKABLE	NON REMARKABLE	NON REMARKABLE	NON REMARKABLE	NON REMARKABLE	NON REMARKABLE
2307	NON REMARKABLE	NON REMARKABLE	NON REMARKABLE	NON REMARKABLE	NON REMARKABLE	NON REMARKABLE	NON REMARKABLE
2308	NON REMARKABLE	NON REMARKABLE	NON REMARKABLE	NON REMARKABLE	NON REMARKABLE	NON REMARKABLE	NON REMARKABLE
2309	NON REMARKABLE	NON REMARKABLE	NON REMARKABLE	NON REMARKABLE	NON REMARKABLE	NON REMARKABLE	NON REMARKABLE
2310	NON REMARKABLE	NON REMARKABLE	NON REMARKABLE	NON REMARKABLE	NON REMARKABLE	NON REMARKABLE	NON REMARKABLE
2311	NON REMARKABLE	NON REMARKABLE	NON REMARKABLE	NON REMARKABLE	NON REMARKABLE	NON REMARKABLE	NON REMARKABLE
2312	NON REMARKABLE	NON REMARKABLE	NON REMARKABLE	NON REMARKABLE	NON REMARKABLE	NON REMARKABLE	NON REMARKABLE
2313	NON REMARKABLE	NON REMARKABLE	NON REMARKABLE	NON REMARKABLE	NON REMARKABLE	NON REMARKABLE	NON REMARKABLE
2314	NON REMARKABLE	NON REMARKABLE	NON REMARKABLE	NON REMARKABLE	NON REMARKABLE	NON REMARKABLE	NON REMARKABLE
2315	NON REMARKABLE	NON REMARKABLE	NON REMARKABLE	NON REMARKABLE	NON REMARKABLE	NON REMARKABLE	NON REMARKABLE
2316	NON REMARKABLE	NON REMARKABLE	NON REMARKABLE	NON REMARKABLE	NON REMARKABLE	NON REMARKABLE	NON REMARKABLE
2317	NON REMARKABLE	NON REMARKABLE	NON REMARKABLE	NON REMARKABLE	NON REMARKABLE	NON REMARKABLE	NON REMARKABLE
2318	NON REMARKABLE	NON REMARKABLE	NON REMARKABLE	NON REMARKABLE	NON REMARKABLE	NON REMARKABLE	NON REMARKABLE
2319	NON REMARKABLE	NON REMARKABLE	NON REMARKABLE	NON REMARKABLE	NON REMARKABLE	NON REMARKABLE	NON REMARKABLE

STUDY NO. : 0918
 ANIMAL : RAT F344/DuCrI CrIj [F344/DuCrj]
 REPORT TYPE : A1 104
 SEX : FEMALE

Group Name 25 ppm

CLINICAL OBSERVATION (TIME-RELATED)
 ALL ANIMALS

Animal ID-NO.	Administration 8- 7	Week-day 9- 7	10- 7	11- 7	12- 7	13- 7	14- 7
2301	NON REMARKABLE	NON REMARKABLE	NON REMARKABLE	NON REMARKABLE	NON REMARKABLE	NON REMARKABLE	NON REMARKABLE
2302	NON REMARKABLE	NON REMARKABLE	NON REMARKABLE	NON REMARKABLE	NON REMARKABLE	NON REMARKABLE	NON REMARKABLE
2303	NON REMARKABLE	NON REMARKABLE	NON REMARKABLE	NON REMARKABLE	NON REMARKABLE	NON REMARKABLE	NON REMARKABLE
2304	NON REMARKABLE	NON REMARKABLE	NON REMARKABLE	NON REMARKABLE	NON REMARKABLE	NON REMARKABLE	NON REMARKABLE
2305	NON REMARKABLE	NON REMARKABLE	NON REMARKABLE	NON REMARKABLE	NON REMARKABLE	NON REMARKABLE	NON REMARKABLE
2306	NON REMARKABLE	NON REMARKABLE	NON REMARKABLE	NON REMARKABLE	NON REMARKABLE	NON REMARKABLE	NON REMARKABLE
2307	NON REMARKABLE	NON REMARKABLE	NON REMARKABLE	NON REMARKABLE	NON REMARKABLE	NON REMARKABLE	NON REMARKABLE
2308	NON REMARKABLE	NON REMARKABLE	NON REMARKABLE	NON REMARKABLE	NON REMARKABLE	NON REMARKABLE	NON REMARKABLE
2309	NON REMARKABLE	NON REMARKABLE	NON REMARKABLE	NON REMARKABLE	NON REMARKABLE	NON REMARKABLE	NON REMARKABLE
2310	NON REMARKABLE	NON REMARKABLE	NON REMARKABLE	NON REMARKABLE	NON REMARKABLE	NON REMARKABLE	NON REMARKABLE
2311	NON REMARKABLE	NON REMARKABLE	NON REMARKABLE	NON REMARKABLE	NON REMARKABLE	NON REMARKABLE	NON REMARKABLE
2312	NON REMARKABLE	NON REMARKABLE	NON REMARKABLE	NON REMARKABLE	NON REMARKABLE	NON REMARKABLE	NON REMARKABLE
2313	NON REMARKABLE	NON REMARKABLE	NON REMARKABLE	NON REMARKABLE	NON REMARKABLE	NON REMARKABLE	NON REMARKABLE
2314	NON REMARKABLE	NON REMARKABLE	NON REMARKABLE	NON REMARKABLE	NON REMARKABLE	NON REMARKABLE	NON REMARKABLE
2315	NON REMARKABLE	NON REMARKABLE	NON REMARKABLE	NON REMARKABLE	CATARACT d	CATARACT d	CATARACT d
2316	NON REMARKABLE	NON REMARKABLE	NON REMARKABLE	NON REMARKABLE	NON REMARKABLE	NON REMARKABLE	NON REMARKABLE
2317	NON REMARKABLE	NON REMARKABLE	NON REMARKABLE	NON REMARKABLE	NON REMARKABLE	NON REMARKABLE	NON REMARKABLE
2318	NON REMARKABLE	NON REMARKABLE	NON REMARKABLE	NON REMARKABLE	NON REMARKABLE	NON REMARKABLE	NON REMARKABLE
2319	NON REMARKABLE	NON REMARKABLE	NON REMARKABLE	NON REMARKABLE	NON REMARKABLE	NON REMARKABLE	NON REMARKABLE

STUDY NO. : 0918
 ANIMAL : RAT F344/DuCrI CrI j[F344/DuCr j]
 REPORT TYPE : A1 104
 SEX : FEMALE

CLINICAL OBSERVATION (TIME-RELATED)
 ALL ANIMALS

Group Name 25 ppm

Animal ID-NO.	Administration 15- 7	Week-day 16- 7	17- 7	18- 7	19- 7	20- 7	21- 7
2301	NON REMARKABLE	NON REMARKABLE	NON REMARKABLE	NON REMARKABLE	NON REMARKABLE	NON REMARKABLE	NON REMARKABLE
2302	NON REMARKABLE	NON REMARKABLE	NON REMARKABLE	NON REMARKABLE	NON REMARKABLE	NON REMARKABLE	NON REMARKABLE
2303	NON REMARKABLE	NON REMARKABLE	NON REMARKABLE	NON REMARKABLE	NON REMARKABLE	NON REMARKABLE	NON REMARKABLE
2304	NON REMARKABLE	NON REMARKABLE	NON REMARKABLE	NON REMARKABLE	NON REMARKABLE	NON REMARKABLE	NON REMARKABLE
2305	NON REMARKABLE	NON REMARKABLE	NON REMARKABLE	NON REMARKABLE	NON REMARKABLE	NON REMARKABLE	NON REMARKABLE
2306	NON REMARKABLE	NON REMARKABLE	NON REMARKABLE	NON REMARKABLE	NON REMARKABLE	NON REMARKABLE	NON REMARKABLE
2307	NON REMARKABLE	NON REMARKABLE	NON REMARKABLE	NON REMARKABLE	NON REMARKABLE	NON REMARKABLE	NON REMARKABLE
2308	NON REMARKABLE	NON REMARKABLE	NON REMARKABLE	NON REMARKABLE	NON REMARKABLE	NON REMARKABLE	NON REMARKABLE
2309	NON REMARKABLE	NON REMARKABLE	NON REMARKABLE	NON REMARKABLE	NON REMARKABLE	NON REMARKABLE	NON REMARKABLE
2310	NON REMARKABLE	NON REMARKABLE	NON REMARKABLE	NON REMARKABLE	NON REMARKABLE	NON REMARKABLE	NON REMARKABLE
2311	NON REMARKABLE	NON REMARKABLE	NON REMARKABLE	NON REMARKABLE	NON REMARKABLE	NON REMARKABLE	NON REMARKABLE
2312	NON REMARKABLE	NON REMARKABLE	NON REMARKABLE	NON REMARKABLE	NON REMARKABLE	NON REMARKABLE	NON REMARKABLE
2313	NON REMARKABLE	NON REMARKABLE	NON REMARKABLE	NON REMARKABLE	NON REMARKABLE	NON REMARKABLE	NON REMARKABLE
2314	NON REMARKABLE	NON REMARKABLE	NON REMARKABLE	NON REMARKABLE	NON REMARKABLE	NON REMARKABLE	NON REMARKABLE
2315	CATARACT d	CATARACT d	CATARACT d	CATARACT d	CATARACT d	CATARACT d	CATARACT d
2316	NON REMARKABLE	NON REMARKABLE	NON REMARKABLE	NON REMARKABLE	NON REMARKABLE	NON REMARKABLE	NON REMARKABLE
2317	NON REMARKABLE	NON REMARKABLE	NON REMARKABLE	NON REMARKABLE	NON REMARKABLE	NON REMARKABLE	NON REMARKABLE
2318	NON REMARKABLE	NON REMARKABLE	NON REMARKABLE	NON REMARKABLE	NON REMARKABLE	NON REMARKABLE	NON REMARKABLE
2319	NON REMARKABLE	NON REMARKABLE	NON REMARKABLE	NON REMARKABLE	NON REMARKABLE	NON REMARKABLE	NON REMARKABLE

STUDY NO. : 0918
ANIMAL : RAT F344/DuCr lCr l j[F344/DuCr j]
REPORT TYPE : A1 104
SEX : FEMALE

Group Name 25 ppm

CLINICAL OBSERVATION (TIME-RELATED)
ALL ANIMALS

Animal ID-NO.	Administration 22- 7	Week-day 23- 7	24- 7	25- 7	26- 7	27- 7	28- 7
2301	NON REMARKABLE	NON REMARKABLE	NON REMARKABLE	NON REMARKABLE	NON REMARKABLE	NON REMARKABLE	NON REMARKABLE
2302	NON REMARKABLE	NON REMARKABLE	NON REMARKABLE	NON REMARKABLE	NON REMARKABLE	NON REMARKABLE	NON REMARKABLE
2303	NON REMARKABLE	NON REMARKABLE	NON REMARKABLE	NON REMARKABLE	NON REMARKABLE	NON REMARKABLE	NON REMARKABLE
2304	NON REMARKABLE	NON REMARKABLE	NON REMARKABLE	NON REMARKABLE	NON REMARKABLE	NON REMARKABLE	NON REMARKABLE
2305	NON REMARKABLE	NON REMARKABLE	NON REMARKABLE	NON REMARKABLE	NON REMARKABLE	NON REMARKABLE	NON REMARKABLE
2306	NON REMARKABLE	NON REMARKABLE	NON REMARKABLE	NON REMARKABLE	NON REMARKABLE	NON REMARKABLE	NON REMARKABLE
2307	NON REMARKABLE	NON REMARKABLE	NON REMARKABLE	NON REMARKABLE	NON REMARKABLE	NON REMARKABLE	NON REMARKABLE
2308	NON REMARKABLE	NON REMARKABLE	NON REMARKABLE	NON REMARKABLE	NON REMARKABLE	NON REMARKABLE	NON REMARKABLE
2309	NON REMARKABLE	NON REMARKABLE	NON REMARKABLE	NON REMARKABLE	NON REMARKABLE	NON REMARKABLE	NON REMARKABLE
2310	NON REMARKABLE	NON REMARKABLE	NON REMARKABLE	NON REMARKABLE	NON REMARKABLE	NON REMARKABLE	NON REMARKABLE
2311	NON REMARKABLE	NON REMARKABLE	NON REMARKABLE	NON REMARKABLE	NON REMARKABLE	NON REMARKABLE	NON REMARKABLE
2312	NON REMARKABLE	NON REMARKABLE	NON REMARKABLE	NON REMARKABLE	NON REMARKABLE	NON REMARKABLE	NON REMARKABLE
2313	NON REMARKABLE	NON REMARKABLE	NON REMARKABLE	NON REMARKABLE	NON REMARKABLE	NON REMARKABLE	NON REMARKABLE
2314	NON REMARKABLE	NON REMARKABLE	NON REMARKABLE	NON REMARKABLE	NON REMARKABLE	NON REMARKABLE	NON REMARKABLE
2315	CATARACT d	CATARACT d	CATARACT d	CATARACT d	CATARACT d	CATARACT d	CATARACT d
2316	NON REMARKABLE	NON REMARKABLE	NON REMARKABLE	NON REMARKABLE	NON REMARKABLE	NON REMARKABLE	NON REMARKABLE
2317	NON REMARKABLE	NON REMARKABLE	NON REMARKABLE	NON REMARKABLE	NON REMARKABLE	NON REMARKABLE	NON REMARKABLE
2318	NON REMARKABLE	NON REMARKABLE	NON REMARKABLE	NON REMARKABLE	NON REMARKABLE	NON REMARKABLE	NON REMARKABLE
2319	NON REMARKABLE	NON REMARKABLE	NON REMARKABLE	NON REMARKABLE	NON REMARKABLE	NON REMARKABLE	NON REMARKABLE

STUDY NO. : 0918
 ANIMAL : RAT F344/DuCrI CrI j[F344/DuCr j]
 REPORT TYPE : A1 104
 SEX : FEMALE

Group Name 25 ppm

CLINICAL OBSERVATION (TIME-RELATED)
 ALL ANIMALS

Animal ID-NO.	Administration 29- 7	Week-day 30- 7	31- 7	32- 7	33- 7	34- 7	35- 7
2301	NON REMARKABLE	NON REMARKABLE	NON REMARKABLE	NON REMARKABLE	NON REMARKABLE	NON REMARKABLE	NON REMARKABLE
2302	NON REMARKABLE	NON REMARKABLE	NON REMARKABLE	NON REMARKABLE	NON REMARKABLE	NON REMARKABLE	NON REMARKABLE
2303	NON REMARKABLE	NON REMARKABLE	NON REMARKABLE	NON REMARKABLE	NON REMARKABLE	NON REMARKABLE	NON REMARKABLE
2304	NON REMARKABLE	NON REMARKABLE	NON REMARKABLE	NON REMARKABLE	NON REMARKABLE	NON REMARKABLE	NON REMARKABLE
2305	NON REMARKABLE	NON REMARKABLE	NON REMARKABLE	NON REMARKABLE	NON REMARKABLE	NON REMARKABLE	NON REMARKABLE
2306	NON REMARKABLE	NON REMARKABLE	NON REMARKABLE	NON REMARKABLE	NON REMARKABLE	NON REMARKABLE	NON REMARKABLE
2307	NON REMARKABLE	NON REMARKABLE	NON REMARKABLE	NON REMARKABLE	NON REMARKABLE	NON REMARKABLE	NON REMARKABLE
2308	NON REMARKABLE	NON REMARKABLE	NON REMARKABLE	NON REMARKABLE	NON REMARKABLE	NON REMARKABLE	NON REMARKABLE
2309	NON REMARKABLE	NON REMARKABLE	NON REMARKABLE	NON REMARKABLE	NON REMARKABLE	NON REMARKABLE	NON REMARKABLE
2310	NON REMARKABLE	NON REMARKABLE	NON REMARKABLE	NON REMARKABLE	NON REMARKABLE	NON REMARKABLE	NON REMARKABLE
2311	NON REMARKABLE	NON REMARKABLE	NON REMARKABLE	NON REMARKABLE	NON REMARKABLE	NON REMARKABLE	NON REMARKABLE
2312	NON REMARKABLE	NON REMARKABLE	NON REMARKABLE	NON REMARKABLE	NON REMARKABLE	NON REMARKABLE	NON REMARKABLE
2313	NON REMARKABLE	NON REMARKABLE	NON REMARKABLE	NON REMARKABLE	NON REMARKABLE	NON REMARKABLE	NON REMARKABLE
2314	NON REMARKABLE	NON REMARKABLE	NON REMARKABLE	NON REMARKABLE	NON REMARKABLE	NON REMARKABLE	NON REMARKABLE
2315	CATARACT d	CATARACT d	CATARACT d	CATARACT d	CATARACT d	CATARACT d	CATARACT d
2316	NON REMARKABLE	NON REMARKABLE	NON REMARKABLE	NON REMARKABLE	NON REMARKABLE	NON REMARKABLE	NON REMARKABLE
2317	NON REMARKABLE	NON REMARKABLE	NON REMARKABLE	NON REMARKABLE	NON REMARKABLE	NON REMARKABLE	NON REMARKABLE
2318	NON REMARKABLE	NON REMARKABLE	NON REMARKABLE	NON REMARKABLE	NON REMARKABLE	NON REMARKABLE	NON REMARKABLE
2319	NON REMARKABLE	NON REMARKABLE	NON REMARKABLE	NON REMARKABLE	NON REMARKABLE	NON REMARKABLE	NON REMARKABLE

STUDY NO. : 0918
 ANIMAL : RAT F344/DuCr lCr l j[F344/DuCr j]
 REPORT TYPE : A1 104
 SEX : FEMALE

Group Name 25 ppm

CLINICAL OBSERVATION (TIME-RELATED)
 ALL ANIMALS

Animal ID-NO.	Administration 36- 7	Week-day 37- 7	38- 7	39- 7	40- 7	41- 7	42- 7
2301	NON REMARKABLE	NON REMARKABLE	NON REMARKABLE	NON REMARKABLE	NON REMARKABLE	NON REMARKABLE	NON REMARKABLE
2302	NON REMARKABLE	NON REMARKABLE	NON REMARKABLE	NON REMARKABLE	NON REMARKABLE	NON REMARKABLE	NON REMARKABLE
2303	NON REMARKABLE	NON REMARKABLE	NON REMARKABLE	NON REMARKABLE	NON REMARKABLE	NON REMARKABLE	NON REMARKABLE
2304	NON REMARKABLE	NON REMARKABLE	NON REMARKABLE	NON REMARKABLE	NON REMARKABLE	NON REMARKABLE	NON REMARKABLE
2305	NON REMARKABLE	NON REMARKABLE	NON REMARKABLE	NON REMARKABLE	NON REMARKABLE	NON REMARKABLE	NON REMARKABLE
2306	NON REMARKABLE	NON REMARKABLE	NON REMARKABLE	NON REMARKABLE	NON REMARKABLE	NON REMARKABLE	NON REMARKABLE
2307	NON REMARKABLE	NON REMARKABLE	NON REMARKABLE	NON REMARKABLE	NON REMARKABLE	NON REMARKABLE	NON REMARKABLE
2308	NON REMARKABLE	NON REMARKABLE	NON REMARKABLE	NON REMARKABLE	NON REMARKABLE	NON REMARKABLE	NON REMARKABLE
2309	NON REMARKABLE	NON REMARKABLE	NON REMARKABLE	NON REMARKABLE	NON REMARKABLE	NON REMARKABLE	NON REMARKABLE
2310	NON REMARKABLE	NON REMARKABLE	NON REMARKABLE	NON REMARKABLE	NON REMARKABLE	NON REMARKABLE	NON REMARKABLE
2311	NON REMARKABLE	NON REMARKABLE	NON REMARKABLE	NON REMARKABLE	NON REMARKABLE	NON REMARKABLE	NON REMARKABLE
2312	NON REMARKABLE	NON REMARKABLE	NON REMARKABLE	NON REMARKABLE	NON REMARKABLE	NON REMARKABLE	NON REMARKABLE
2313	NON REMARKABLE	NON REMARKABLE	NON REMARKABLE	NON REMARKABLE	NON REMARKABLE	NON REMARKABLE	NON REMARKABLE
2314	NON REMARKABLE	NON REMARKABLE	NON REMARKABLE	NON REMARKABLE	NON REMARKABLE	NON REMARKABLE	NON REMARKABLE
2315	CATARACT d	CATARACT d	CATARACT d	CATARACT d	CATARACT d	CATARACT d	CATARACT d
2316	NON REMARKABLE	NON REMARKABLE	NON REMARKABLE	NON REMARKABLE	NON REMARKABLE	NON REMARKABLE	NON REMARKABLE
2317	NON REMARKABLE	NON REMARKABLE	NON REMARKABLE	NON REMARKABLE	NON REMARKABLE	NON REMARKABLE	NON REMARKABLE
2318	NON REMARKABLE	NON REMARKABLE	NON REMARKABLE	NON REMARKABLE	NON REMARKABLE	NON REMARKABLE	NON REMARKABLE
2319	NON REMARKABLE	NON REMARKABLE	NON REMARKABLE	NON REMARKABLE	NON REMARKABLE	NON REMARKABLE	NON REMARKABLE

STUDY NO. : 0918
 ANIMAL : RAT F344/DuCr ICr Ij [F344/DuCr j]
 REPORT TYPE : A1 104
 SEX : FEMALE

Group Name 25 ppm

CLINICAL OBSERVATION (TIME-RELATED)
 ALL ANIMALS

Animal ID-NO.	Administration 43- 7	Week-day 44- 7	45- 7	46- 7	47- 7	48- 7	49- 7
2301	NON REMARKABLE	NON REMARKABLE	NON REMARKABLE	NON REMARKABLE	NON REMARKABLE	NON REMARKABLE	NON REMARKABLE
2302	NON REMARKABLE	NON REMARKABLE	NON REMARKABLE	NON REMARKABLE	NON REMARKABLE	NON REMARKABLE	NON REMARKABLE
2303	NON REMARKABLE	NON REMARKABLE	NON REMARKABLE	NON REMARKABLE	NON REMARKABLE	NON REMARKABLE	NON REMARKABLE
2304	NON REMARKABLE	NON REMARKABLE	NON REMARKABLE	NON REMARKABLE	NON REMARKABLE	NON REMARKABLE	NON REMARKABLE
2305	NON REMARKABLE	NON REMARKABLE	NON REMARKABLE	NON REMARKABLE	NON REMARKABLE	NON REMARKABLE	NON REMARKABLE
2306	NON REMARKABLE	NON REMARKABLE	NON REMARKABLE	NON REMARKABLE	NON REMARKABLE	NON REMARKABLE	NON REMARKABLE
2307	NON REMARKABLE	NON REMARKABLE	NON REMARKABLE	NON REMARKABLE	NON REMARKABLE	NON REMARKABLE	NON REMARKABLE
2308	NON REMARKABLE	NON REMARKABLE	NON REMARKABLE	NON REMARKABLE	NON REMARKABLE	NON REMARKABLE	NON REMARKABLE
2309	NON REMARKABLE	NON REMARKABLE	NON REMARKABLE	NON REMARKABLE	NON REMARKABLE	NON REMARKABLE	NON REMARKABLE
2310	NON REMARKABLE	NON REMARKABLE	NON REMARKABLE	NON REMARKABLE	NON REMARKABLE	NON REMARKABLE	NON REMARKABLE
2311	NON REMARKABLE	NON REMARKABLE	NON REMARKABLE	NON REMARKABLE	NON REMARKABLE	NON REMARKABLE	NON REMARKABLE
2312	NON REMARKABLE	NON REMARKABLE	NON REMARKABLE	NON REMARKABLE	NON REMARKABLE	NON REMARKABLE	NON REMARKABLE
2313	NON REMARKABLE	NON REMARKABLE	NON REMARKABLE	NON REMARKABLE	NON REMARKABLE	NON REMARKABLE	NON REMARKABLE
2314	NON REMARKABLE	NON REMARKABLE	NON REMARKABLE	NON REMARKABLE	NON REMARKABLE	NON REMARKABLE	NON REMARKABLE
2315	CATARACT d	CATARACT d	CATARACT d	CATARACT d	CATARACT d	CATARACT d	CATARACT d
2316	NON REMARKABLE	NON REMARKABLE	NON REMARKABLE	NON REMARKABLE	NON REMARKABLE	NON REMARKABLE	NON REMARKABLE
2317	NON REMARKABLE	NON REMARKABLE	NON REMARKABLE	NON REMARKABLE	NON REMARKABLE	NON REMARKABLE	NON REMARKABLE
2318	NON REMARKABLE	NON REMARKABLE	NON REMARKABLE	NON REMARKABLE	NON REMARKABLE	NON REMARKABLE	NON REMARKABLE
2319	NON REMARKABLE	NON REMARKABLE	NON REMARKABLE	NON REMARKABLE	NON REMARKABLE	NON REMARKABLE	NON REMARKABLE

STUDY NO. : 0918
 ANIMAL : RAT F344/DuCr lCr l j[F344/DuCr j]
 REPORT TYPE : A1 104
 SEX : FEMALE

Group Name 25 ppm

CLINICAL OBSERVATION (TIME-RELATED)
 ALL ANIMALS

Animal ID-NO.	Administration 50- 7	Week-day 51- 7	52- 7	53- 7	54- 7	55- 7	56- 7
2301	NON REMARKABLE	NON REMARKABLE	NON REMARKABLE	NON REMARKABLE	NON REMARKABLE	NON REMARKABLE	NON REMARKABLE
2302	NON REMARKABLE	NON REMARKABLE	NON REMARKABLE	NON REMARKABLE	NON REMARKABLE	NON REMARKABLE	NON REMARKABLE
2303	NON REMARKABLE	NON REMARKABLE	NON REMARKABLE	NON REMARKABLE	NON REMARKABLE	NON REMARKABLE	NON REMARKABLE
2304	NON REMARKABLE	NON REMARKABLE	NON REMARKABLE	NON REMARKABLE	NON REMARKABLE	NON REMARKABLE	NON REMARKABLE
2305	NON REMARKABLE	NON REMARKABLE	NON REMARKABLE	NON REMARKABLE	NON REMARKABLE	NON REMARKABLE	NON REMARKABLE
2306	NON REMARKABLE	NON REMARKABLE	NON REMARKABLE	NON REMARKABLE	NON REMARKABLE	NON REMARKABLE	NON REMARKABLE
2307	NON REMARKABLE	NON REMARKABLE	NON REMARKABLE	NON REMARKABLE	NON REMARKABLE	NON REMARKABLE	NON REMARKABLE
2308	NON REMARKABLE	NON REMARKABLE	NON REMARKABLE	NON REMARKABLE	NON REMARKABLE	NON REMARKABLE	NON REMARKABLE
2309	NON REMARKABLE	NON REMARKABLE	NON REMARKABLE	NON REMARKABLE	NON REMARKABLE	NON REMARKABLE	NON REMARKABLE
2310	NON REMARKABLE	NON REMARKABLE	NON REMARKABLE	NON REMARKABLE	NON REMARKABLE	NON REMARKABLE	NON REMARKABLE
2311	NON REMARKABLE	NON REMARKABLE	NON REMARKABLE	NON REMARKABLE	NON REMARKABLE	NON REMARKABLE	NON REMARKABLE
2312	NON REMARKABLE	NON REMARKABLE	NON REMARKABLE	NON REMARKABLE	NON REMARKABLE	NON REMARKABLE	NON REMARKABLE
2313	NON REMARKABLE	NON REMARKABLE	NON REMARKABLE	NON REMARKABLE	NON REMARKABLE	NON REMARKABLE	NON REMARKABLE
2314	NON REMARKABLE	NON REMARKABLE	NON REMARKABLE	NON REMARKABLE	NON REMARKABLE	NON REMARKABLE	NON REMARKABLE
2315	CATARACT d	CATARACT d	CATARACT d	CATARACT d	CATARACT d	CATARACT d	CATARACT d
2316	NON REMARKABLE	NON REMARKABLE	NON REMARKABLE	NON REMARKABLE	NON REMARKABLE	NON REMARKABLE	NON REMARKABLE
2317	NON REMARKABLE	NON REMARKABLE	NON REMARKABLE	NON REMARKABLE	NON REMARKABLE	NON REMARKABLE	NON REMARKABLE
2318	NON REMARKABLE	NON REMARKABLE	NON REMARKABLE	NON REMARKABLE	NON REMARKABLE	NON REMARKABLE	NON REMARKABLE
2319	NON REMARKABLE	NON REMARKABLE	NON REMARKABLE	NON REMARKABLE	NON REMARKABLE	NON REMARKABLE	NON REMARKABLE

STUDY NO. : 0918
 ANIMAL : RAT F344/DuCr lCr l j[F344/DuCr j]
 REPORT TYPE : A1 104
 SEX : FEMALE

Group Name 25 ppm

CLINICAL OBSERVATION (TIME-RELATED)
 ALL ANIMALS

Animal ID-NO.	Administration 57- 7	Week-day 58- 7	59- 7	60- 7	61- 7	62- 7	63- 7
2301	NON REMARKABLE	NON REMARKABLE	NON REMARKABLE	NON REMARKABLE	NON REMARKABLE	NON REMARKABLE	NON REMARKABLE
2302	NON REMARKABLE	NON REMARKABLE	NON REMARKABLE	NON REMARKABLE	NON REMARKABLE	NON REMARKABLE	NON REMARKABLE
2303	NON REMARKABLE	NON REMARKABLE	NON REMARKABLE	NON REMARKABLE	NON REMARKABLE	NON REMARKABLE	NON REMARKABLE
2304	NON REMARKABLE	NON REMARKABLE	NON REMARKABLE	NON REMARKABLE	NON REMARKABLE	NON REMARKABLE	NON REMARKABLE
2305	NON REMARKABLE	NON REMARKABLE	NON REMARKABLE	NON REMARKABLE	NON REMARKABLE	NON REMARKABLE	NON REMARKABLE
2306	NON REMARKABLE	NON REMARKABLE	NON REMARKABLE	NON REMARKABLE	NON REMARKABLE	NON REMARKABLE	NON REMARKABLE
2307	NON REMARKABLE	NON REMARKABLE	NON REMARKABLE	NON REMARKABLE	NON REMARKABLE	NON REMARKABLE	NON REMARKABLE
2308	NON REMARKABLE	NON REMARKABLE	NON REMARKABLE	NON REMARKABLE	NON REMARKABLE	NON REMARKABLE	NON REMARKABLE
2309	NON REMARKABLE	NON REMARKABLE	NON REMARKABLE	NON REMARKABLE	NON REMARKABLE	NON REMARKABLE	NON REMARKABLE
2310	NON REMARKABLE	NON REMARKABLE	NON REMARKABLE	NON REMARKABLE	NON REMARKABLE	NON REMARKABLE	NON REMARKABLE
2311	NON REMARKABLE	NON REMARKABLE	NON REMARKABLE	NON REMARKABLE	NON REMARKABLE	NON REMARKABLE	NON REMARKABLE
2312	NON REMARKABLE	NON REMARKABLE	NON REMARKABLE	NON REMARKABLE	NON REMARKABLE	NON REMARKABLE	NON REMARKABLE
2313	NON REMARKABLE	NON REMARKABLE	NON REMARKABLE	NON REMARKABLE	NON REMARKABLE	NON REMARKABLE	NON REMARKABLE
2314	NON REMARKABLE	NON REMARKABLE	NON REMARKABLE	NON REMARKABLE	NON REMARKABLE	NON REMARKABLE	NON REMARKABLE
2315	CATARACT d	CATARACT d	CATARACT d	CATARACT d	CATARACT d	CATARACT d	CATARACT d
2316	NON REMARKABLE	NON REMARKABLE	NON REMARKABLE	NON REMARKABLE	NON REMARKABLE	NON REMARKABLE	NON REMARKABLE
2317	NON REMARKABLE	NON REMARKABLE	NON REMARKABLE	NON REMARKABLE	NON REMARKABLE	NON REMARKABLE	NON REMARKABLE
2318	NON REMARKABLE	NON REMARKABLE	NON REMARKABLE	NON REMARKABLE	NON REMARKABLE	NON REMARKABLE	NON REMARKABLE
2319	NON REMARKABLE	NON REMARKABLE	NON REMARKABLE	NON REMARKABLE	NON REMARKABLE	NON REMARKABLE	NON REMARKABLE

STUDY NO. : 0918
 ANIMAL : RAT F344/DuCr lCr l j [F344/DuCr j]
 REPORT TYPE : A1 104
 SEX : FEMALE

Group Name 25 ppm

CLINICAL OBSERVATION (TIME-RELATED)
 ALL ANIMALS

Animal ID-NO.	Administration 64- 7	Week-day 65- 7	66- 7	67- 7	68- 7	69- 7	70- 7
2301	NON REMARKABLE	NON REMARKABLE	NON REMARKABLE	NON REMARKABLE	NON REMARKABLE	NON REMARKABLE	NON REMARKABLE
2302	NON REMARKABLE	NON REMARKABLE	NON REMARKABLE	NON REMARKABLE	NON REMARKABLE	NON REMARKABLE	NON REMARKABLE
2303	NON REMARKABLE	NON REMARKABLE	NON REMARKABLE	NON REMARKABLE	NON REMARKABLE	NON REMARKABLE	NON REMARKABLE
2304	NON REMARKABLE	NON REMARKABLE	NON REMARKABLE	NON REMARKABLE	NON REMARKABLE	NON REMARKABLE	NON REMARKABLE
2305	NON REMARKABLE	NON REMARKABLE	NON REMARKABLE	NON REMARKABLE	NON REMARKABLE	NON REMARKABLE	NON REMARKABLE
2306	NON REMARKABLE	NON REMARKABLE	NON REMARKABLE	NON REMARKABLE	NON REMARKABLE	NON REMARKABLE	NON REMARKABLE
2307	NON REMARKABLE	NON REMARKABLE	NON REMARKABLE	NON REMARKABLE	NON REMARKABLE	NON REMARKABLE	NON REMARKABLE
2308	NON REMARKABLE	NON REMARKABLE	NON REMARKABLE	NON REMARKABLE	NON REMARKABLE	NON REMARKABLE	NON REMARKABLE
2309	NON REMARKABLE	NON REMARKABLE	NON REMARKABLE	NON REMARKABLE	NON REMARKABLE	NON REMARKABLE	NON REMARKABLE
2310	NON REMARKABLE	NON REMARKABLE	NON REMARKABLE	NON REMARKABLE	NON REMARKABLE	NON REMARKABLE	NON REMARKABLE
2311	NON REMARKABLE	NON REMARKABLE	NON REMARKABLE	NON REMARKABLE	NON REMARKABLE	NON REMARKABLE	NON REMARKABLE
2312	NON REMARKABLE	NON REMARKABLE	NON REMARKABLE	NON REMARKABLE	NON REMARKABLE	NON REMARKABLE	NON REMARKABLE
2313	NON REMARKABLE	NON REMARKABLE	NON REMARKABLE	NON REMARKABLE	NON REMARKABLE	NON REMARKABLE	NON REMARKABLE
2314	NON REMARKABLE	NON REMARKABLE	NON REMARKABLE	NON REMARKABLE	NON REMARKABLE	NON REMARKABLE	NON REMARKABLE
2315	CATARACT d	CATARACT d	CATARACT d	CATARACT d	CATARACT d	CATARACT d	CATARACT d
2316	NON REMARKABLE	NON REMARKABLE	NON REMARKABLE	NON REMARKABLE	NON REMARKABLE	NON REMARKABLE	NON REMARKABLE
2317	NON REMARKABLE	NON REMARKABLE	NON REMARKABLE	NON REMARKABLE	NON REMARKABLE	NON REMARKABLE	NON REMARKABLE
2318	NON REMARKABLE	NON REMARKABLE	NON REMARKABLE	NON REMARKABLE	NON REMARKABLE	NON REMARKABLE	NON REMARKABLE
2319	NON REMARKABLE	NON REMARKABLE	NON REMARKABLE	NON REMARKABLE	NON REMARKABLE	NON REMARKABLE	NON REMARKABLE

STUDY NO. : 0918
 ANIMAL : RAT F344/DuCr lCr l j[F344/DuCr j]
 REPORT TYPE : A1 104
 SEX : FEMALE

Group Name 25 ppm

CLINICAL OBSERVATION (TIME-RELATED)
 ALL ANIMALS

Animal ID-NO.	Administration 71- 7	Week-day 72- 7	73- 7	74- 7	75- 7	76- 7	77- 7
2301	NON REMARKABLE	NON REMARKABLE	NON REMARKABLE	NON REMARKABLE	NON REMARKABLE	NON REMARKABLE	NON REMARKABLE
2302	NON REMARKABLE	NON REMARKABLE	NON REMARKABLE	NON REMARKABLE	NON REMARKABLE	NON REMARKABLE	NON REMARKABLE
2303	NON REMARKABLE	NON REMARKABLE	NON REMARKABLE	NON REMARKABLE	NON REMARKABLE	NON REMARKABLE	NON REMARKABLE
2304	NON REMARKABLE	NON REMARKABLE	NON REMARKABLE	NON REMARKABLE	NON REMARKABLE	NON REMARKABLE	NON REMARKABLE
2305	NON REMARKABLE	NON REMARKABLE	NON REMARKABLE	NON REMARKABLE	NON REMARKABLE	NON REMARKABLE	NON REMARKABLE
2306	NON REMARKABLE	NON REMARKABLE	NON REMARKABLE	NON REMARKABLE	NON REMARKABLE	NON REMARKABLE	NON REMARKABLE
2307	NON REMARKABLE	NON REMARKABLE	NON REMARKABLE	NON REMARKABLE	NON REMARKABLE	NON REMARKABLE	NON REMARKABLE
2308	NON REMARKABLE	NON REMARKABLE	NON REMARKABLE	NON REMARKABLE	NON REMARKABLE	NON REMARKABLE	NON REMARKABLE
2309	NON REMARKABLE	NON REMARKABLE	NON REMARKABLE	NON REMARKABLE	NON REMARKABLE	NON REMARKABLE	NON REMARKABLE
2310	NON REMARKABLE	NON REMARKABLE	NON REMARKABLE	NON REMARKABLE	NON REMARKABLE	NON REMARKABLE	NON REMARKABLE
2311	NON REMARKABLE	NON REMARKABLE	NON REMARKABLE	NON REMARKABLE	NON REMARKABLE	NON REMARKABLE	NON REMARKABLE
2312	NON REMARKABLE	NON REMARKABLE	NON REMARKABLE	NON REMARKABLE	NON REMARKABLE	NON REMARKABLE	NON REMARKABLE
2313	NON REMARKABLE	NON REMARKABLE	NON REMARKABLE	NON REMARKABLE	NON REMARKABLE	NON REMARKABLE	NON REMARKABLE
2314	NON REMARKABLE	NON REMARKABLE	NON REMARKABLE	NON REMARKABLE	NON REMARKABLE	NON REMARKABLE	NON REMARKABLE
2315	CATARACT d	CATARACT d	CATARACT d	CATARACT d	CATARACT d	CATARACT d	CATARACT d
2316	NON REMARKABLE	NON REMARKABLE	NON REMARKABLE	NON REMARKABLE	NON REMARKABLE	NON REMARKABLE	NON REMARKABLE
2317	NON REMARKABLE	NON REMARKABLE	NON REMARKABLE	NON REMARKABLE	NON REMARKABLE	NON REMARKABLE	NON REMARKABLE
2318	NON REMARKABLE	NON REMARKABLE	NON REMARKABLE	NON REMARKABLE	NON REMARKABLE	NON REMARKABLE	NON REMARKABLE
2319	NON REMARKABLE	NON REMARKABLE	NON REMARKABLE	NON REMARKABLE	NON REMARKABLE	NON REMARKABLE	NON REMARKABLE

STUDY NO. : 0918
 ANIMAL : RAT F344/DuCr lCr l j[F344/DuCr j]
 REPORT TYPE : A1 104
 SEX : FEMALE

Group Name 25 ppm

CLINICAL OBSERVATION (TIME-RELATED)
 ALL ANIMALS

Animal ID-NO.	Administration 78- 7	Week-day 79- 7	80- 7	81- 7	82- 7	83- 7	84- 7
2301	NON REMARKABLE	NON REMARKABLE	NON REMARKABLE	NON REMARKABLE	NON REMARKABLE	NON REMARKABLE	NON REMARKABLE
2302	NON REMARKABLE	NON REMARKABLE	NON REMARKABLE	NON REMARKABLE	NON REMARKABLE	NON REMARKABLE	NON REMARKABLE
2303	NON REMARKABLE	NON REMARKABLE	NON REMARKABLE	NON REMARKABLE	NON REMARKABLE	NON REMARKABLE	NON REMARKABLE
2304	NON REMARKABLE	NON REMARKABLE	NON REMARKABLE	NON REMARKABLE	NON REMARKABLE	NON REMARKABLE	NON REMARKABLE
2305	NON REMARKABLE	NON REMARKABLE	NON REMARKABLE	NON REMARKABLE	NON REMARKABLE	NON REMARKABLE	NON REMARKABLE
2306	NON REMARKABLE	NON REMARKABLE	NON REMARKABLE	NON REMARKABLE	NON REMARKABLE	NON REMARKABLE	NON REMARKABLE
2307	NON REMARKABLE	NON REMARKABLE	NON REMARKABLE	NON REMARKABLE	NON REMARKABLE	NON REMARKABLE	NON REMARKABLE
2308	NON REMARKABLE	NON REMARKABLE	NON REMARKABLE	NON REMARKABLE	NON REMARKABLE	NON REMARKABLE	NON REMARKABLE
2309	NON REMARKABLE	NON REMARKABLE	NON REMARKABLE	NON REMARKABLE	NON REMARKABLE	NON REMARKABLE	NON REMARKABLE
2310	NON REMARKABLE	NON REMARKABLE	NON REMARKABLE	NON REMARKABLE	NON REMARKABLE	NON REMARKABLE	NON REMARKABLE
2311	NON REMARKABLE	NON REMARKABLE	NON REMARKABLE	NON REMARKABLE	NON REMARKABLE	NON REMARKABLE	NON REMARKABLE
2312	NON REMARKABLE	NON REMARKABLE	NON REMARKABLE	NON REMARKABLE	NON REMARKABLE	NON REMARKABLE	NON REMARKABLE
2313	NON REMARKABLE	NON REMARKABLE	NON REMARKABLE	NON REMARKABLE	NON REMARKABLE	NON REMARKABLE	NON REMARKABLE
2314	NON REMARKABLE	NON REMARKABLE	NON REMARKABLE	NON REMARKABLE	NON REMARKABLE	NON REMARKABLE	NON REMARKABLE
2315	CATARACT d	CATARACT d	CATARACT d	CATARACT d	CATARACT d	CATARACT d	CATARACT d
2316	NON REMARKABLE	NON REMARKABLE	NON REMARKABLE	NON REMARKABLE	NON REMARKABLE	NON REMARKABLE	NON REMARKABLE
2317	NON REMARKABLE	NON REMARKABLE	NON REMARKABLE	NON REMARKABLE	NON REMARKABLE	NON REMARKABLE	NON REMARKABLE
2318	NON REMARKABLE	NON REMARKABLE	NON REMARKABLE	NON REMARKABLE	NON REMARKABLE	NON REMARKABLE	NON REMARKABLE
2319	NON REMARKABLE	NON REMARKABLE	NON REMARKABLE	NON REMARKABLE	NON REMARKABLE	NON REMARKABLE	NON REMARKABLE

STUDY NO. : 0918
 ANIMAL : RAT F344/DuCr lCr l j[F344/DuCr j]
 REPORT TYPE : A1 104
 SEX : FEMALE

Group Name 25 ppm

CLINICAL OBSERVATION (TIME-RELATED)
 ALL ANIMALS

Animal ID-NO.	Administration 85- 7	Week-day 86- 7	87- 7	88- 7	89- 7	90- 7	91- 7
2301	NON REMARKABLE	NON REMARKABLE	NON REMARKABLE	NON REMARKABLE	NON REMARKABLE	NON REMARKABLE	NON REMARKABLE
2302	NON REMARKABLE	NON REMARKABLE	NON REMARKABLE	NON REMARKABLE	NON REMARKABLE	NON REMARKABLE	NON REMARKABLE
2303	NON REMARKABLE	NON REMARKABLE	NON REMARKABLE	NON REMARKABLE	NON REMARKABLE	NON REMARKABLE	NON REMARKABLE
2304	NON REMARKABLE	NON REMARKABLE	NON REMARKABLE	NON REMARKABLE	NON REMARKABLE	NON REMARKABLE	NON REMARKABLE
2305	NON REMARKABLE	NON REMARKABLE	NON REMARKABLE	NON REMARKABLE	NON REMARKABLE	NON REMARKABLE	NON REMARKABLE
2306	NON REMARKABLE	NON REMARKABLE	NON REMARKABLE	NON REMARKABLE	NON REMARKABLE	NON REMARKABLE	NON REMARKABLE
2307	NON REMARKABLE	NON REMARKABLE	NON REMARKABLE	NON REMARKABLE	NON REMARKABLE	NON REMARKABLE	NON REMARKABLE
2308	NON REMARKABLE	NON REMARKABLE	NON REMARKABLE	NON REMARKABLE	NON REMARKABLE	NON REMARKABLE	NON REMARKABLE
2309	NON REMARKABLE	NON REMARKABLE	NON REMARKABLE	NON REMARKABLE	NON REMARKABLE	NON REMARKABLE	NON REMARKABLE
2310	NON REMARKABLE	NON REMARKABLE	NON REMARKABLE	NON REMARKABLE	NON REMARKABLE	NON REMARKABLE	NON REMARKABLE
2311	NON REMARKABLE	NON REMARKABLE	NON REMARKABLE	NON REMARKABLE	NON REMARKABLE	NON REMARKABLE	NON REMARKABLE
2312	NON REMARKABLE	NON REMARKABLE	NON REMARKABLE	NON REMARKABLE	NON REMARKABLE	EXTERNAL MASS M. GENITALIA 5c	EXTERNAL MASS M. GENITALIA 5c
2313	NON REMARKABLE	NON REMARKABLE	NON REMARKABLE	NON REMARKABLE	NON REMARKABLE	NON REMARKABLE	NON REMARKABLE
2314	NON REMARKABLE	NON REMARKABLE	NON REMARKABLE	NON REMARKABLE	NON REMARKABLE	NON REMARKABLE	NON REMARKABLE
2315	CATARACT d	CATARACT d	CATARACT d	CATARACT d	CATARACT d	CATARACT d	CATARACT d
2316	NON REMARKABLE	NON REMARKABLE	NON REMARKABLE	NON REMARKABLE	NON REMARKABLE	NON REMARKABLE	NON REMARKABLE
2317	NON REMARKABLE	NON REMARKABLE	NON REMARKABLE	NON REMARKABLE	NON REMARKABLE	NON REMARKABLE	NON REMARKABLE
2318	NON REMARKABLE	NON REMARKABLE	NON REMARKABLE	NON REMARKABLE	NON REMARKABLE	NON REMARKABLE	NON REMARKABLE
2319	NON REMARKABLE	NON REMARKABLE	NON REMARKABLE	NON REMARKABLE	NON REMARKABLE	NON REMARKABLE	NON REMARKABLE

STUDY NO. : 0918
 ANIMAL : RAT F344/DuCrI CrI j[F344/DuCr j]
 REPORT TYPE : A1 104
 SEX : FEMALE

CLINICAL OBSERVATION (TIME-RELATED)
 ALL ANIMALS

Group Name 25 ppm

Animal ID-NO.	Administration 92- 7	Week-day 93- 7	94- 7	95- 7	96- 7	97- 7	98- 7
2301	NON REMARKABLE	NON REMARKABLE	NON REMARKABLE	NON REMARKABLE	NON REMARKABLE	NON REMARKABLE	NON REMARKABLE
2302	NON REMARKABLE	NON REMARKABLE	NON REMARKABLE	NON REMARKABLE	NON REMARKABLE	NON REMARKABLE	NON REMARKABLE
2303	EXTERNAL MASS M. ANTERIOR. DORSUM 5b	EXTERNAL MASS M. ANTERIOR. DORSUM 5b	EXTERNAL MASS M. ANTERIOR. DORSUM 5b	EXTERNAL MASS M. ANTERIOR. DORSUM 5b	EXTERNAL MASS M. ANTERIOR. DORSUM 6b	EXTERNAL MASS M. ANTERIOR. DORSUM 6b	EXTERNAL MASS M. ANTERIOR. DORSUM 6b
2304	NON REMARKABLE	NON REMARKABLE	NON REMARKABLE	NON REMARKABLE	NON REMARKABLE	NON REMARKABLE	NON REMARKABLE
2305	NON REMARKABLE	NON REMARKABLE	NON REMARKABLE	NON REMARKABLE	NON REMARKABLE	NON REMARKABLE	NON REMARKABLE
2306	NON REMARKABLE	NON REMARKABLE	NON REMARKABLE	NON REMARKABLE	NON REMARKABLE	NON REMARKABLE	NON REMARKABLE
2307	NON REMARKABLE	NON REMARKABLE	NON REMARKABLE	NON REMARKABLE	NON REMARKABLE	IRREGULAR BREATHING	MORIBUND (98-7)
2308	NON REMARKABLE	NON REMARKABLE	NON REMARKABLE	NON REMARKABLE	NON REMARKABLE	NON REMARKABLE	NON REMARKABLE
2309	NON REMARKABLE	NON REMARKABLE	NON REMARKABLE	NON REMARKABLE	NON REMARKABLE	NON REMARKABLE	NON REMARKABLE
2310	NON REMARKABLE	NON REMARKABLE	NON REMARKABLE	NON REMARKABLE	NON REMARKABLE	IRREGULAR BREATHING	IRREGULAR BREATHING
2311	NON REMARKABLE	NON REMARKABLE	NON REMARKABLE	NON REMARKABLE	NON REMARKABLE	NON REMARKABLE	NON REMARKABLE
2312	EXTERNAL MASS M. GENITALIA 5c	EXTERNAL MASS M. GENITALIA 5c	EXTERNAL MASS M. GENITALIA 5c	EXTERNAL MASS M. GENITALIA 5c	EXTERNAL MASS M. GENITALIA 5c	EXTERNAL MASS M. GENITALIA 5c	EXTERNAL MASS M. GENITALIA 6c
2313	NON REMARKABLE	NON REMARKABLE	NON REMARKABLE	NON REMARKABLE	NON REMARKABLE	NON REMARKABLE	NON REMARKABLE
2314	NON REMARKABLE	NON REMARKABLE	NON REMARKABLE	NON REMARKABLE	NON REMARKABLE	NON REMARKABLE	NON REMARKABLE
2315	CATARACT d	CATARACT d	CATARACT d	CATARACT d	CATARACT d	CATARACT d	CATARACT d
2316	NON REMARKABLE	NON REMARKABLE	NON REMARKABLE	NON REMARKABLE	NON REMARKABLE	NON REMARKABLE	NON REMARKABLE
2317	NON REMARKABLE	NON REMARKABLE	NON REMARKABLE	NON REMARKABLE	NON REMARKABLE	NON REMARKABLE	NON REMARKABLE
2318	NON REMARKABLE	NON REMARKABLE	NON REMARKABLE	NON REMARKABLE	NON REMARKABLE	NON REMARKABLE	NON REMARKABLE
2319	NON REMARKABLE	NON REMARKABLE	NON REMARKABLE	NON REMARKABLE	NON REMARKABLE	NON REMARKABLE	NON REMARKABLE

STUDY NO. : 0918
 ANIMAL : RAT F344/DuCrI CrI j [F344/DuCr j]
 REPORT TYPE : A1 104
 SEX : FEMALE

CLINICAL OBSERVATION (TIME-RELATED)
 ALL ANIMALS

Group Name 25 ppm

Animal ID-NO.	Administration 99- 7	Week-day 100- 7	101- 7	102- 7	103- 7	104- 7
2301	NON REMARKABLE	NON REMARKABLE	NON REMARKABLE	NON REMARKABLE	NON REMARKABLE	NON REMARKABLE
2302	NON REMARKABLE	NON REMARKABLE	NON REMARKABLE	NON REMARKABLE	NON REMARKABLE	NON REMARKABLE
2303	EXTERNAL MASS M. ANTERIOR. DORSUM 7c	EXTERNAL MASS M. ANTERIOR. DORSUM 7c	EXTERNAL MASS M. ANTERIOR. DORSUM 7c	EXTERNAL MASS M. ANTERIOR. DORSUM 7c	EXTERNAL MASS M. ANTERIOR. DORSUM 7c	EXTERNAL MASS M. ANTERIOR. DORSUM 7c
2304	NON REMARKABLE	NON REMARKABLE	NON REMARKABLE	NON REMARKABLE	NON REMARKABLE	NON REMARKABLE
2305	NON REMARKABLE	NON REMARKABLE	NON REMARKABLE	NON REMARKABLE	NON REMARKABLE	NON REMARKABLE
2306	NON REMARKABLE	NON REMARKABLE	NON REMARKABLE	NON REMARKABLE	NON REMARKABLE	NON REMARKABLE
2307	ALREADY DEAD	ALREADY DEAD	ALREADY DEAD	ALREADY DEAD	ALREADY DEAD	ALREADY DEAD
2308	NON REMARKABLE	NON REMARKABLE	NON REMARKABLE	NON REMARKABLE	NON REMARKABLE	NON REMARKABLE
2309	NON REMARKABLE	NON REMARKABLE	NON REMARKABLE	NON REMARKABLE	NON REMARKABLE	NON REMARKABLE
2310	MORIBUND (99-2)	ALREADY DEAD	ALREADY DEAD	ALREADY DEAD	ALREADY DEAD	ALREADY DEAD
2311	NON REMARKABLE	NON REMARKABLE	NON REMARKABLE	NON REMARKABLE	NON REMARKABLE	NON REMARKABLE
2312	EXTERNAL MASS M. GENITALIA 6c	EXTERNAL MASS M. GENITALIA 6c	EXTERNAL MASS M. GENITALIA 7c	EXTERNAL MASS M. GENITALIA 7c	EXTERNAL MASS M. GENITALIA 7c	EXTERNAL MASS M. GENITALIA 6c
2313	NON REMARKABLE	NON REMARKABLE	NON REMARKABLE	NON REMARKABLE	NON REMARKABLE	NON REMARKABLE
2314	NON REMARKABLE	NON REMARKABLE	NON REMARKABLE	NON REMARKABLE	NON REMARKABLE	NON REMARKABLE
2315	CATARACT d	CATARACT d	CATARACT d INTERNAL MASS	CATARACT d INTERNAL MASS	CATARACT d INTERNAL MASS	CATARACT d INTERNAL MASS
2316	NON REMARKABLE	NON REMARKABLE	NON REMARKABLE	NON REMARKABLE	NON REMARKABLE	NON REMARKABLE
2317	NON REMARKABLE	NON REMARKABLE	NON REMARKABLE	NON REMARKABLE	NON REMARKABLE	NON REMARKABLE
2318	NON REMARKABLE	NON REMARKABLE	NON REMARKABLE	NON REMARKABLE	NON REMARKABLE	NON REMARKABLE
2319	NON REMARKABLE	NON REMARKABLE	NON REMARKABLE	NON REMARKABLE	NON REMARKABLE	NON REMARKABLE

STUDY NO. : 0918
ANIMAL : RAT F344/DuCr1Cr1j[F344/DuCrj]
REPORT TYPE : A1 104
SEX : FEMALE

Group Name 25 ppm

CLINICAL OBSERVATION (TIME-RELATED)
ALL ANIMALS

Animal ID-NO.	Administration 1- 7	Week-day 2- 7	3- 7	4- 7	5- 7	6- 7	7- 7
2320	NON REMARKABLE	NON REMARKABLE	NON REMARKABLE	NON REMARKABLE	NON REMARKABLE	NON REMARKABLE	NON REMARKABLE
2321	NON REMARKABLE	NON REMARKABLE	NON REMARKABLE	NON REMARKABLE	NON REMARKABLE	NON REMARKABLE	NON REMARKABLE
2322	NON REMARKABLE	NON REMARKABLE	NON REMARKABLE	NON REMARKABLE	NON REMARKABLE	NON REMARKABLE	NON REMARKABLE
2323	NON REMARKABLE	NON REMARKABLE	NON REMARKABLE	NON REMARKABLE	NON REMARKABLE	NON REMARKABLE	NON REMARKABLE
2324	NON REMARKABLE	NON REMARKABLE	NON REMARKABLE	NON REMARKABLE	NON REMARKABLE	NON REMARKABLE	NON REMARKABLE
2325	NON REMARKABLE	NON REMARKABLE	NON REMARKABLE	NON REMARKABLE	NON REMARKABLE	NON REMARKABLE	NON REMARKABLE
2326	NON REMARKABLE	NON REMARKABLE	NON REMARKABLE	NON REMARKABLE	NON REMARKABLE	NON REMARKABLE	NON REMARKABLE
2327	NON REMARKABLE	NON REMARKABLE	NON REMARKABLE	NON REMARKABLE	NON REMARKABLE	NON REMARKABLE	NON REMARKABLE
2328	NON REMARKABLE	NON REMARKABLE	NON REMARKABLE	NON REMARKABLE	NON REMARKABLE	NON REMARKABLE	NON REMARKABLE
2329	NON REMARKABLE	NON REMARKABLE	NON REMARKABLE	NON REMARKABLE	NON REMARKABLE	NON REMARKABLE	NON REMARKABLE
2330	NON REMARKABLE	NON REMARKABLE	NON REMARKABLE	NON REMARKABLE	NON REMARKABLE	NON REMARKABLE	NON REMARKABLE
2331	NON REMARKABLE	NON REMARKABLE	NON REMARKABLE	NON REMARKABLE	NON REMARKABLE	NON REMARKABLE	NON REMARKABLE
2332	NON REMARKABLE	NON REMARKABLE	NON REMARKABLE	NON REMARKABLE	NON REMARKABLE	NON REMARKABLE	NON REMARKABLE
2333	NON REMARKABLE	NON REMARKABLE	NON REMARKABLE	NON REMARKABLE	NON REMARKABLE	NON REMARKABLE	NON REMARKABLE
2334	NON REMARKABLE	NON REMARKABLE	NON REMARKABLE	NON REMARKABLE	NON REMARKABLE	NON REMARKABLE	NON REMARKABLE
2335	NON REMARKABLE	NON REMARKABLE	NON REMARKABLE	NON REMARKABLE	NON REMARKABLE	NON REMARKABLE	NON REMARKABLE
2336	NON REMARKABLE	NON REMARKABLE	NON REMARKABLE	NON REMARKABLE	NON REMARKABLE	NON REMARKABLE	NON REMARKABLE
2337	NON REMARKABLE	NON REMARKABLE	NON REMARKABLE	NON REMARKABLE	NON REMARKABLE	NON REMARKABLE	NON REMARKABLE

STUDY NO. : 0918
ANIMAL : RAT F344/DuCr | Cr | j [F344/DuCr j]
REPORT TYPE : A1 104
SEX : FEMALE

Group Name 25 ppm

CLINICAL OBSERVATION (TIME-RELATED)
ALL ANIMALS

Animal ID-NO.	Administration 8- 7	Week-day 9- 7	10- 7	11- 7	12- 7	13- 7	14- 7
2320	NON REMARKABLE	NON REMARKABLE	NON REMARKABLE	NON REMARKABLE	NON REMARKABLE	NON REMARKABLE	NON REMARKABLE
2321	NON REMARKABLE	NON REMARKABLE	NON REMARKABLE	NON REMARKABLE	NON REMARKABLE	NON REMARKABLE	NON REMARKABLE
2322	NON REMARKABLE	NON REMARKABLE	NON REMARKABLE	NON REMARKABLE	NON REMARKABLE	NON REMARKABLE	NON REMARKABLE
2323	NON REMARKABLE	NON REMARKABLE	NON REMARKABLE	NON REMARKABLE	NON REMARKABLE	NON REMARKABLE	NON REMARKABLE
2324	NON REMARKABLE	NON REMARKABLE	NON REMARKABLE	NON REMARKABLE	NON REMARKABLE	NON REMARKABLE	NON REMARKABLE
2325	NON REMARKABLE	NON REMARKABLE	NON REMARKABLE	NON REMARKABLE	NON REMARKABLE	NON REMARKABLE	NON REMARKABLE
2326	NON REMARKABLE	NON REMARKABLE	NON REMARKABLE	NON REMARKABLE	NON REMARKABLE	NON REMARKABLE	NON REMARKABLE
2327	NON REMARKABLE	NON REMARKABLE	NON REMARKABLE	NON REMARKABLE	NON REMARKABLE	NON REMARKABLE	NON REMARKABLE
2328	NON REMARKABLE	NON REMARKABLE	NON REMARKABLE	NON REMARKABLE	NON REMARKABLE	NON REMARKABLE	NON REMARKABLE
2329	NON REMARKABLE	NON REMARKABLE	NON REMARKABLE	NON REMARKABLE	NON REMARKABLE	NON REMARKABLE	NON REMARKABLE
2330	NON REMARKABLE	NON REMARKABLE	NON REMARKABLE	NON REMARKABLE	NON REMARKABLE	NON REMARKABLE	NON REMARKABLE
2331	NON REMARKABLE	NON REMARKABLE	NON REMARKABLE	NON REMARKABLE	NON REMARKABLE	NON REMARKABLE	NON REMARKABLE
2332	NON REMARKABLE	NON REMARKABLE	NON REMARKABLE	NON REMARKABLE	NON REMARKABLE	NON REMARKABLE	NON REMARKABLE
2333	NON REMARKABLE	NON REMARKABLE	NON REMARKABLE	NON REMARKABLE	NON REMARKABLE	NON REMARKABLE	NON REMARKABLE
2334	NON REMARKABLE	NON REMARKABLE	NON REMARKABLE	NON REMARKABLE	NON REMARKABLE	NON REMARKABLE	NON REMARKABLE
2335	NON REMARKABLE	NON REMARKABLE	NON REMARKABLE	NON REMARKABLE	NON REMARKABLE	NON REMARKABLE	NON REMARKABLE
2336	NON REMARKABLE	NON REMARKABLE	NON REMARKABLE	NON REMARKABLE	NON REMARKABLE	NON REMARKABLE	NON REMARKABLE
2337	NON REMARKABLE	NON REMARKABLE	NON REMARKABLE	NON REMARKABLE	NON REMARKABLE	NON REMARKABLE	NON REMARKABLE

STUDY NO. : 0918
ANIMAL : RAT F344/DuCr ICr Ij [F344/DuCr j]
REPORT TYPE : A1 104
SEX : FEMALE

Group Name 25 ppm

CLINICAL OBSERVATION (TIME-RELATED)
ALL ANIMALS

Animal ID-NO.	Administration 15- 7	Week-day 16- 7	17- 7	18- 7	19- 7	20- 7	21- 7
2320	NON REMARKABLE	NON REMARKABLE	NON REMARKABLE	NON REMARKABLE	NON REMARKABLE	NON REMARKABLE	NON REMARKABLE
2321	NON REMARKABLE	NON REMARKABLE	NON REMARKABLE	NON REMARKABLE	NON REMARKABLE	NON REMARKABLE	NON REMARKABLE
2322	NON REMARKABLE	NON REMARKABLE	NON REMARKABLE	NON REMARKABLE	NON REMARKABLE	NON REMARKABLE	NON REMARKABLE
2323	NON REMARKABLE	NON REMARKABLE	NON REMARKABLE	NON REMARKABLE	NON REMARKABLE	NON REMARKABLE	NON REMARKABLE
2324	NON REMARKABLE	NON REMARKABLE	NON REMARKABLE	NON REMARKABLE	NON REMARKABLE	NON REMARKABLE	NON REMARKABLE
2325	NON REMARKABLE	NON REMARKABLE	NON REMARKABLE	NON REMARKABLE	NON REMARKABLE	NON REMARKABLE	NON REMARKABLE
2326	NON REMARKABLE	NON REMARKABLE	NON REMARKABLE	NON REMARKABLE	NON REMARKABLE	NON REMARKABLE	NON REMARKABLE
2327	NON REMARKABLE	NON REMARKABLE	NON REMARKABLE	NON REMARKABLE	NON REMARKABLE	NON REMARKABLE	NON REMARKABLE
2328	NON REMARKABLE	NON REMARKABLE	NON REMARKABLE	NON REMARKABLE	NON REMARKABLE	NON REMARKABLE	NON REMARKABLE
2329	NON REMARKABLE	NON REMARKABLE	NON REMARKABLE	NON REMARKABLE	NON REMARKABLE	NON REMARKABLE	NON REMARKABLE
2330	NON REMARKABLE	NON REMARKABLE	NON REMARKABLE	NON REMARKABLE	NON REMARKABLE	NON REMARKABLE	NON REMARKABLE
2331	NON REMARKABLE	NON REMARKABLE	NON REMARKABLE	NON REMARKABLE	NON REMARKABLE	NON REMARKABLE	NON REMARKABLE
2332	NON REMARKABLE	NON REMARKABLE	NON REMARKABLE	NON REMARKABLE	NON REMARKABLE	NON REMARKABLE	NON REMARKABLE
2333	NON REMARKABLE	NON REMARKABLE	NON REMARKABLE	NON REMARKABLE	NON REMARKABLE	NON REMARKABLE	NON REMARKABLE
2334	NON REMARKABLE	NON REMARKABLE	NON REMARKABLE	NON REMARKABLE	NON REMARKABLE	NON REMARKABLE	NON REMARKABLE
2335	NON REMARKABLE	NON REMARKABLE	NON REMARKABLE	NON REMARKABLE	NON REMARKABLE	NON REMARKABLE	NON REMARKABLE
2336	NON REMARKABLE	NON REMARKABLE	NON REMARKABLE	NON REMARKABLE	NON REMARKABLE	NON REMARKABLE	NON REMARKABLE
2337	NON REMARKABLE	NON REMARKABLE	NON REMARKABLE	NON REMARKABLE	NON REMARKABLE	NON REMARKABLE	NON REMARKABLE

STUDY NO. : 0918
ANIMAL : RAT F344/DuCr ICr Ij [F344/DuCr j]
REPORT TYPE : A1 104
SEX : FEMALE

Group Name 25 ppm

CLINICAL OBSERVATION (TIME-RELATED)
ALL ANIMALS

Animal ID-NO.	Administration 22- 7	Week-day 23- 7	24- 7	25- 7	26- 7	27- 7	28- 7
2320	NON REMARKABLE	NON REMARKABLE	NON REMARKABLE	NON REMARKABLE	NON REMARKABLE	NON REMARKABLE	NON REMARKABLE
2321	NON REMARKABLE	NON REMARKABLE	NON REMARKABLE	NON REMARKABLE	NON REMARKABLE	NON REMARKABLE	NON REMARKABLE
2322	NON REMARKABLE	NON REMARKABLE	NON REMARKABLE	NON REMARKABLE	NON REMARKABLE	NON REMARKABLE	NON REMARKABLE
2323	NON REMARKABLE	NON REMARKABLE	NON REMARKABLE	NON REMARKABLE	NON REMARKABLE	NON REMARKABLE	NON REMARKABLE
2324	NON REMARKABLE	NON REMARKABLE	NON REMARKABLE	NON REMARKABLE	NON REMARKABLE	NON REMARKABLE	NON REMARKABLE
2325	NON REMARKABLE	NON REMARKABLE	NON REMARKABLE	NON REMARKABLE	NON REMARKABLE	NON REMARKABLE	NON REMARKABLE
2326	NON REMARKABLE	NON REMARKABLE	NON REMARKABLE	NON REMARKABLE	NON REMARKABLE	NON REMARKABLE	NON REMARKABLE
2327	NON REMARKABLE	NON REMARKABLE	NON REMARKABLE	NON REMARKABLE	NON REMARKABLE	NON REMARKABLE	NON REMARKABLE
2328	NON REMARKABLE	NON REMARKABLE	NON REMARKABLE	NON REMARKABLE	NON REMARKABLE	NON REMARKABLE	NON REMARKABLE
2329	NON REMARKABLE	NON REMARKABLE	NON REMARKABLE	NON REMARKABLE	NON REMARKABLE	NON REMARKABLE	NON REMARKABLE
2330	NON REMARKABLE	NON REMARKABLE	NON REMARKABLE	NON REMARKABLE	NON REMARKABLE	NON REMARKABLE	NON REMARKABLE
2331	NON REMARKABLE	NON REMARKABLE	NON REMARKABLE	NON REMARKABLE	NON REMARKABLE	NON REMARKABLE	NON REMARKABLE
2332	NON REMARKABLE	NON REMARKABLE	NON REMARKABLE	NON REMARKABLE	NON REMARKABLE	NON REMARKABLE	NON REMARKABLE
2333	NON REMARKABLE	NON REMARKABLE	NON REMARKABLE	NON REMARKABLE	NON REMARKABLE	NON REMARKABLE	NON REMARKABLE
2334	NON REMARKABLE	NON REMARKABLE	NON REMARKABLE	NON REMARKABLE	NON REMARKABLE	NON REMARKABLE	NON REMARKABLE
2335	NON REMARKABLE	NON REMARKABLE	NON REMARKABLE	NON REMARKABLE	NON REMARKABLE	NON REMARKABLE	NON REMARKABLE
2336	NON REMARKABLE	NON REMARKABLE	NON REMARKABLE	NON REMARKABLE	NON REMARKABLE	NON REMARKABLE	NON REMARKABLE
2337	NON REMARKABLE	NON REMARKABLE	NON REMARKABLE	NON REMARKABLE	NON REMARKABLE	NON REMARKABLE	NON REMARKABLE

STUDY NO. : 0918
ANIMAL : RAT F344/DuCr | Cr | j [F344/DuCr j]
REPORT TYPE : A1 104
SEX : FEMALE

Group Name 25 ppm

CLINICAL OBSERVATION (TIME-RELATED)
ALL ANIMALS

Animal ID-NO.	Administration 29- 7	Week-day 30- 7	31- 7	32- 7	33- 7	34- 7	35- 7
2320	NON REMARKABLE	NON REMARKABLE	NON REMARKABLE	NON REMARKABLE	NON REMARKABLE	NON REMARKABLE	NON REMARKABLE
2321	NON REMARKABLE	NON REMARKABLE	NON REMARKABLE	NON REMARKABLE	NON REMARKABLE	NON REMARKABLE	NON REMARKABLE
2322	NON REMARKABLE	NON REMARKABLE	NON REMARKABLE	NON REMARKABLE	NON REMARKABLE	NON REMARKABLE	NON REMARKABLE
2323	NON REMARKABLE	NON REMARKABLE	NON REMARKABLE	NON REMARKABLE	NON REMARKABLE	NON REMARKABLE	NON REMARKABLE
2324	NON REMARKABLE	NON REMARKABLE	NON REMARKABLE	NON REMARKABLE	NON REMARKABLE	NON REMARKABLE	NON REMARKABLE
2325	NON REMARKABLE	NON REMARKABLE	NON REMARKABLE	NON REMARKABLE	NON REMARKABLE	NON REMARKABLE	NON REMARKABLE
2326	NON REMARKABLE	NON REMARKABLE	NON REMARKABLE	NON REMARKABLE	NON REMARKABLE	NON REMARKABLE	NON REMARKABLE
2327	NON REMARKABLE	NON REMARKABLE	NON REMARKABLE	NON REMARKABLE	NON REMARKABLE	NON REMARKABLE	NON REMARKABLE
2328	NON REMARKABLE	NON REMARKABLE	NON REMARKABLE	NON REMARKABLE	NON REMARKABLE	NON REMARKABLE	NON REMARKABLE
2329	NON REMARKABLE	NON REMARKABLE	NON REMARKABLE	NON REMARKABLE	NON REMARKABLE	NON REMARKABLE	NON REMARKABLE
2330	NON REMARKABLE	NON REMARKABLE	NON REMARKABLE	NON REMARKABLE	NON REMARKABLE	NON REMARKABLE	NON REMARKABLE
2331	NON REMARKABLE	NON REMARKABLE	NON REMARKABLE	NON REMARKABLE	NON REMARKABLE	NON REMARKABLE	NON REMARKABLE
2332	NON REMARKABLE	NON REMARKABLE	NON REMARKABLE	NON REMARKABLE	NON REMARKABLE	NON REMARKABLE	NON REMARKABLE
2333	NON REMARKABLE	NON REMARKABLE	NON REMARKABLE	NON REMARKABLE	NON REMARKABLE	NON REMARKABLE	NON REMARKABLE
2334	NON REMARKABLE	NON REMARKABLE	NON REMARKABLE	NON REMARKABLE	NON REMARKABLE	NON REMARKABLE	NON REMARKABLE
2335	NON REMARKABLE	NON REMARKABLE	NON REMARKABLE	NON REMARKABLE	NON REMARKABLE	NON REMARKABLE	NON REMARKABLE
2336	NON REMARKABLE	NON REMARKABLE	NON REMARKABLE	NON REMARKABLE	NON REMARKABLE	NON REMARKABLE	NON REMARKABLE
2337	NON REMARKABLE	NON REMARKABLE	NON REMARKABLE	NON REMARKABLE	NON REMARKABLE	NON REMARKABLE	NON REMARKABLE

STUDY NO. : 0918
ANIMAL : RAT F344/DuCr ICr Ij [F344/DuCr j]
REPORT TYPE : A1 104
SEX : FEMALE

Group Name 25 ppm

CLINICAL OBSERVATION (TIME-RELATED)
ALL ANIMALS

Animal ID-NO.	Administration 36- 7	Week-day 37- 7	38- 7	39- 7	40- 7	41- 7	42- 7
2320	NON REMARKABLE	NON REMARKABLE	NON REMARKABLE	NON REMARKABLE	NON REMARKABLE	NON REMARKABLE	NON REMARKABLE
2321	NON REMARKABLE	NON REMARKABLE	NON REMARKABLE	NON REMARKABLE	NON REMARKABLE	NON REMARKABLE	NON REMARKABLE
2322	NON REMARKABLE	NON REMARKABLE	NON REMARKABLE	NON REMARKABLE	NON REMARKABLE	NON REMARKABLE	NON REMARKABLE
2323	NON REMARKABLE	NON REMARKABLE	NON REMARKABLE	NON REMARKABLE	NON REMARKABLE	NON REMARKABLE	NON REMARKABLE
2324	NON REMARKABLE	NON REMARKABLE	NON REMARKABLE	NON REMARKABLE	NON REMARKABLE	NON REMARKABLE	NON REMARKABLE
2325	NON REMARKABLE	NON REMARKABLE	NON REMARKABLE	NON REMARKABLE	NON REMARKABLE	NON REMARKABLE	NON REMARKABLE
2326	NON REMARKABLE	NON REMARKABLE	NON REMARKABLE	NON REMARKABLE	NON REMARKABLE	NON REMARKABLE	NON REMARKABLE
2327	NON REMARKABLE	NON REMARKABLE	NON REMARKABLE	NON REMARKABLE	NON REMARKABLE	NON REMARKABLE	NON REMARKABLE
2328	NON REMARKABLE	NON REMARKABLE	NON REMARKABLE	NON REMARKABLE	NON REMARKABLE	NON REMARKABLE	NON REMARKABLE
2329	NON REMARKABLE	NON REMARKABLE	NON REMARKABLE	NON REMARKABLE	NON REMARKABLE	NON REMARKABLE	NON REMARKABLE
2330	NON REMARKABLE	NON REMARKABLE	NON REMARKABLE	NON REMARKABLE	NON REMARKABLE	NON REMARKABLE	NON REMARKABLE
2331	NON REMARKABLE	NON REMARKABLE	NON REMARKABLE	NON REMARKABLE	NON REMARKABLE	NON REMARKABLE	NON REMARKABLE
2332	NON REMARKABLE	NON REMARKABLE	NON REMARKABLE	NON REMARKABLE	NON REMARKABLE	NON REMARKABLE	NON REMARKABLE
2333	NON REMARKABLE	NON REMARKABLE	NON REMARKABLE	NON REMARKABLE	NON REMARKABLE	NON REMARKABLE	NON REMARKABLE
2334	NON REMARKABLE	NON REMARKABLE	NON REMARKABLE	NON REMARKABLE	NON REMARKABLE	NON REMARKABLE	NON REMARKABLE
2335	NON REMARKABLE	NON REMARKABLE	NON REMARKABLE	NON REMARKABLE	NON REMARKABLE	NON REMARKABLE	NON REMARKABLE
2336	NON REMARKABLE	NON REMARKABLE	NON REMARKABLE	NON REMARKABLE	NON REMARKABLE	NON REMARKABLE	NON REMARKABLE
2337	NON REMARKABLE	NON REMARKABLE	NON REMARKABLE	NON REMARKABLE	NON REMARKABLE	NON REMARKABLE	NON REMARKABLE

STUDY NO. : 0918
ANIMAL : RAT F344/DuCr ICr Ij [F344/DuCr j]
REPORT TYPE : A1 104
SEX : FEMALE

Group Name 25 ppm

CLINICAL OBSERVATION (TIME-RELATED)
ALL ANIMALS

Animal ID-NO.	Administration 43- 7	Week-day 44- 7	45- 7	46- 7	47- 7	48- 7	49- 7
2320	NON REMARKABLE	NON REMARKABLE	NON REMARKABLE	NON REMARKABLE	NON REMARKABLE	NON REMARKABLE	NON REMARKABLE
2321	NON REMARKABLE	NON REMARKABLE	NON REMARKABLE	NON REMARKABLE	NON REMARKABLE	NON REMARKABLE	NON REMARKABLE
2322	NON REMARKABLE	NON REMARKABLE	NON REMARKABLE	NON REMARKABLE	NON REMARKABLE	NON REMARKABLE	NON REMARKABLE
2323	NON REMARKABLE	NON REMARKABLE	NON REMARKABLE	NON REMARKABLE	NON REMARKABLE	NON REMARKABLE	NON REMARKABLE
2324	NON REMARKABLE	NON REMARKABLE	NON REMARKABLE	NON REMARKABLE	NON REMARKABLE	NON REMARKABLE	NON REMARKABLE
2325	NON REMARKABLE	NON REMARKABLE	NON REMARKABLE	NON REMARKABLE	NON REMARKABLE	NON REMARKABLE	NON REMARKABLE
2326	NON REMARKABLE	NON REMARKABLE	NON REMARKABLE	NON REMARKABLE	NON REMARKABLE	NON REMARKABLE	NON REMARKABLE
2327	NON REMARKABLE	NON REMARKABLE	NON REMARKABLE	NON REMARKABLE	NON REMARKABLE	NON REMARKABLE	NON REMARKABLE
2328	NON REMARKABLE	NON REMARKABLE	NON REMARKABLE	NON REMARKABLE	NON REMARKABLE	NON REMARKABLE	NON REMARKABLE
2329	NON REMARKABLE	NON REMARKABLE	NON REMARKABLE	NON REMARKABLE	NON REMARKABLE	NON REMARKABLE	NON REMARKABLE
2330	NON REMARKABLE	NON REMARKABLE	NON REMARKABLE	NON REMARKABLE	NON REMARKABLE	NON REMARKABLE	NON REMARKABLE
2331	NON REMARKABLE	NON REMARKABLE	NON REMARKABLE	NON REMARKABLE	NON REMARKABLE	NON REMARKABLE	NON REMARKABLE
2332	NON REMARKABLE	NON REMARKABLE	NON REMARKABLE	NON REMARKABLE	NON REMARKABLE	NON REMARKABLE	NON REMARKABLE
2333	NON REMARKABLE	NON REMARKABLE	NON REMARKABLE	NON REMARKABLE	NON REMARKABLE	NON REMARKABLE	NON REMARKABLE
2334	NON REMARKABLE	NON REMARKABLE	NON REMARKABLE	NON REMARKABLE	NON REMARKABLE	NON REMARKABLE	NON REMARKABLE
2335	NON REMARKABLE	NON REMARKABLE	NON REMARKABLE	NON REMARKABLE	NON REMARKABLE	NON REMARKABLE	NON REMARKABLE
2336	NON REMARKABLE	NON REMARKABLE	NON REMARKABLE	NON REMARKABLE	NON REMARKABLE	NON REMARKABLE	NON REMARKABLE
2337	NON REMARKABLE	NON REMARKABLE	NON REMARKABLE	NON REMARKABLE	NON REMARKABLE	NON REMARKABLE	NON REMARKABLE

STUDY NO. : 0918
ANIMAL : RAT F344/DuCr1Cr1j[F344/DuCrj]
REPORT TYPE : A1 104
SEX : FEMALE

Group Name 25 ppm

CLINICAL OBSERVATION (TIME-RELATED)
ALL ANIMALS

Animal ID-NO.	Administration 50- 7	Week-day 51- 7	52- 7	53- 7	54- 7	55- 7	56- 7
2320	NON REMARKABLE	NON REMARKABLE	NON REMARKABLE	NON REMARKABLE	NON REMARKABLE	NON REMARKABLE	NON REMARKABLE
2321	NON REMARKABLE	NON REMARKABLE	NON REMARKABLE	NON REMARKABLE	NON REMARKABLE	NON REMARKABLE	NON REMARKABLE
2322	NON REMARKABLE	NON REMARKABLE	NON REMARKABLE	NON REMARKABLE	NON REMARKABLE	NON REMARKABLE	NON REMARKABLE
2323	NON REMARKABLE	NON REMARKABLE	NON REMARKABLE	NON REMARKABLE	NON REMARKABLE	NON REMARKABLE	NON REMARKABLE
2324	NON REMARKABLE	NON REMARKABLE	NON REMARKABLE	NON REMARKABLE	NON REMARKABLE	NON REMARKABLE	NON REMARKABLE
2325	NON REMARKABLE	NON REMARKABLE	NON REMARKABLE	NON REMARKABLE	NON REMARKABLE	NON REMARKABLE	NON REMARKABLE
2326	NON REMARKABLE	NON REMARKABLE	NON REMARKABLE	NON REMARKABLE	NON REMARKABLE	NON REMARKABLE	NON REMARKABLE
2327	NON REMARKABLE	NON REMARKABLE	NON REMARKABLE	NON REMARKABLE	NON REMARKABLE	NON REMARKABLE	NON REMARKABLE
2328	NON REMARKABLE	NON REMARKABLE	NON REMARKABLE	NON REMARKABLE	NON REMARKABLE	NON REMARKABLE	NON REMARKABLE
2329	NON REMARKABLE	NON REMARKABLE	NON REMARKABLE	NON REMARKABLE	NON REMARKABLE	NON REMARKABLE	NON REMARKABLE
2330	NON REMARKABLE	NON REMARKABLE	NON REMARKABLE	NON REMARKABLE	NON REMARKABLE	NON REMARKABLE	NON REMARKABLE
2331	NON REMARKABLE	NON REMARKABLE	NON REMARKABLE	NON REMARKABLE	NON REMARKABLE	NON REMARKABLE	NON REMARKABLE
2332	NON REMARKABLE	NON REMARKABLE	NON REMARKABLE	NON REMARKABLE	NON REMARKABLE	NON REMARKABLE	NON REMARKABLE
2333	NON REMARKABLE	NON REMARKABLE	NON REMARKABLE	NON REMARKABLE	NON REMARKABLE	NON REMARKABLE	NON REMARKABLE
2334	NON REMARKABLE	NON REMARKABLE	NON REMARKABLE	NON REMARKABLE	NON REMARKABLE	NON REMARKABLE	NON REMARKABLE
2335	NON REMARKABLE	NON REMARKABLE	NON REMARKABLE	NON REMARKABLE	NON REMARKABLE	NON REMARKABLE	NON REMARKABLE
2336	NON REMARKABLE	NON REMARKABLE	NON REMARKABLE	NON REMARKABLE	NON REMARKABLE	NON REMARKABLE	NON REMARKABLE
2337	NON REMARKABLE	NON REMARKABLE	NON REMARKABLE	NON REMARKABLE	NON REMARKABLE	NON REMARKABLE	NON REMARKABLE

STUDY NO. : 0918
ANIMAL : RAT F344/DuCr ICr Ij [F344/DuCr j]
REPORT TYPE : A1 104
SEX : FEMALE

Group Name 25 ppm

CLINICAL OBSERVATION (TIME-RELATED)
ALL ANIMALS

Animal ID-NO.	Administration 57- 7	Week-day 58- 7	59- 7	60- 7	61- 7	62- 7	63- 7
2320	NON REMARKABLE	NON REMARKABLE	NON REMARKABLE	NON REMARKABLE	NON REMARKABLE	NON REMARKABLE	NON REMARKABLE
2321	NON REMARKABLE	NON REMARKABLE	NON REMARKABLE	NON REMARKABLE	NON REMARKABLE	NON REMARKABLE	NON REMARKABLE
2322	NON REMARKABLE	NON REMARKABLE	NON REMARKABLE	NON REMARKABLE	NON REMARKABLE	NON REMARKABLE	NON REMARKABLE
2323	NON REMARKABLE	NON REMARKABLE	NON REMARKABLE	NON REMARKABLE	NON REMARKABLE	NON REMARKABLE	NON REMARKABLE
2324	NON REMARKABLE	NON REMARKABLE	NON REMARKABLE	NON REMARKABLE	NON REMARKABLE	NON REMARKABLE	NON REMARKABLE
2325	NON REMARKABLE	NON REMARKABLE	NON REMARKABLE	NON REMARKABLE	NON REMARKABLE	NON REMARKABLE	NON REMARKABLE
2326	NON REMARKABLE	NON REMARKABLE	NON REMARKABLE	NON REMARKABLE	NON REMARKABLE	NON REMARKABLE	NON REMARKABLE
2327	NON REMARKABLE	NON REMARKABLE	NON REMARKABLE	NON REMARKABLE	NON REMARKABLE	NON REMARKABLE	NON REMARKABLE
2328	NON REMARKABLE	NON REMARKABLE	NON REMARKABLE	NON REMARKABLE	NON REMARKABLE	NON REMARKABLE	NON REMARKABLE
2329	NON REMARKABLE	NON REMARKABLE	NON REMARKABLE	NON REMARKABLE	NON REMARKABLE	NON REMARKABLE	NON REMARKABLE
2330	NON REMARKABLE	NON REMARKABLE	NON REMARKABLE	NON REMARKABLE	NON REMARKABLE	NON REMARKABLE	NON REMARKABLE
2331	NON REMARKABLE	NON REMARKABLE	NON REMARKABLE	NON REMARKABLE	NON REMARKABLE	NON REMARKABLE	NON REMARKABLE
2332	NON REMARKABLE	NON REMARKABLE	NON REMARKABLE	NON REMARKABLE	NON REMARKABLE	NON REMARKABLE	NON REMARKABLE
2333	NON REMARKABLE	NON REMARKABLE	NON REMARKABLE	NON REMARKABLE	NON REMARKABLE	NON REMARKABLE	NON REMARKABLE
2334	NON REMARKABLE	NON REMARKABLE	NON REMARKABLE	NON REMARKABLE	NON REMARKABLE	NON REMARKABLE	NON REMARKABLE
2335	NON REMARKABLE	NON REMARKABLE	NON REMARKABLE	NON REMARKABLE	NON REMARKABLE	NON REMARKABLE	NON REMARKABLE
2336	NON REMARKABLE	NON REMARKABLE	NON REMARKABLE	NON REMARKABLE	NON REMARKABLE	NON REMARKABLE	NON REMARKABLE
2337	NON REMARKABLE	NON REMARKABLE	NON REMARKABLE	NON REMARKABLE	NON REMARKABLE	NON REMARKABLE	NON REMARKABLE

STUDY NO. : 0918
ANIMAL : RAT F344/DuCr ICr Ij [F344/DuCr j]
REPORT TYPE : A1 104
SEX : FEMALE

Group Name 25 ppm

CLINICAL OBSERVATION (TIME-RELATED)
ALL ANIMALS

Animal ID-NO.	Administration 64- 7	Week-day 65- 7	66- 7	67- 7	68- 7	69- 7	70- 7
2320	NON REMARKABLE	NON REMARKABLE	NON REMARKABLE	NON REMARKABLE	NON REMARKABLE	NON REMARKABLE	NON REMARKABLE
2321	NON REMARKABLE	NON REMARKABLE	NON REMARKABLE	NON REMARKABLE	NON REMARKABLE	NON REMARKABLE	NON REMARKABLE
2322	NON REMARKABLE	NON REMARKABLE	NON REMARKABLE	NON REMARKABLE	NON REMARKABLE	NON REMARKABLE	NON REMARKABLE
2323	NON REMARKABLE	NON REMARKABLE	NON REMARKABLE	NON REMARKABLE	NON REMARKABLE	NON REMARKABLE	NON REMARKABLE
2324	NON REMARKABLE	NON REMARKABLE	NON REMARKABLE	NON REMARKABLE	NON REMARKABLE	NON REMARKABLE	NON REMARKABLE
2325	NON REMARKABLE	NON REMARKABLE	NON REMARKABLE	NON REMARKABLE	NON REMARKABLE	NON REMARKABLE	NON REMARKABLE
2326	NON REMARKABLE	NON REMARKABLE	NON REMARKABLE	NON REMARKABLE	NON REMARKABLE	NON REMARKABLE	NON REMARKABLE
2327	NON REMARKABLE	NON REMARKABLE	NON REMARKABLE	NON REMARKABLE	NON REMARKABLE	NON REMARKABLE	NON REMARKABLE
2328	NON REMARKABLE	NON REMARKABLE	NON REMARKABLE	NON REMARKABLE	NON REMARKABLE	NON REMARKABLE	NON REMARKABLE
2329	NON REMARKABLE	NON REMARKABLE	NON REMARKABLE	NON REMARKABLE	NON REMARKABLE	NON REMARKABLE	NON REMARKABLE
2330	NON REMARKABLE	NON REMARKABLE	NON REMARKABLE	NON REMARKABLE	NON REMARKABLE	NON REMARKABLE	NON REMARKABLE
2331	NON REMARKABLE	NON REMARKABLE	NON REMARKABLE	NON REMARKABLE	NON REMARKABLE	NON REMARKABLE	NON REMARKABLE
2332	NON REMARKABLE	NON REMARKABLE	NON REMARKABLE	NON REMARKABLE	NON REMARKABLE	NON REMARKABLE	NON REMARKABLE
2333	NON REMARKABLE	NON REMARKABLE	NON REMARKABLE	NON REMARKABLE	NON REMARKABLE	NON REMARKABLE	NON REMARKABLE
2334	NON REMARKABLE	NON REMARKABLE	NON REMARKABLE	NON REMARKABLE	NON REMARKABLE	NON REMARKABLE	NON REMARKABLE
2335	NON REMARKABLE	NON REMARKABLE	NON REMARKABLE	NON REMARKABLE	NON REMARKABLE	NON REMARKABLE	NON REMARKABLE
2336	NON REMARKABLE	NON REMARKABLE	NON REMARKABLE	NON REMARKABLE	NON REMARKABLE	NON REMARKABLE	NON REMARKABLE
2337	NON REMARKABLE	NON REMARKABLE	NON REMARKABLE	NON REMARKABLE	NON REMARKABLE	NON REMARKABLE	NON REMARKABLE

STUDY NO. : 0918
 ANIMAL : RAT F344/DuCr1Cr1j[F344/DuCrj]
 REPORT TYPE : A1 104
 SEX : FEMALE

Group Name 25 ppm

CLINICAL OBSERVATION (TIME-RELATED)
 ALL ANIMALS

Animal ID-NO.	Administration 71- 7	Week-day 72- 7	73- 7	74- 7	75- 7	76- 7	77- 7
2320	NON REMARKABLE	NON REMARKABLE	NON REMARKABLE	NON REMARKABLE	NON REMARKABLE	NON REMARKABLE	NON REMARKABLE
2321	NON REMARKABLE	NON REMARKABLE	NON REMARKABLE	NON REMARKABLE	NON REMARKABLE	NON REMARKABLE	ANEMIA
2322	NON REMARKABLE	NON REMARKABLE	NON REMARKABLE	NON REMARKABLE	NON REMARKABLE	NON REMARKABLE	NON REMARKABLE
2323	NON REMARKABLE	NON REMARKABLE	NON REMARKABLE	NON REMARKABLE	NON REMARKABLE	NON REMARKABLE	NON REMARKABLE
2324	NON REMARKABLE	NON REMARKABLE	NON REMARKABLE	NON REMARKABLE	NON REMARKABLE	NON REMARKABLE	NON REMARKABLE
2325	NON REMARKABLE	NON REMARKABLE	NON REMARKABLE	NON REMARKABLE	NON REMARKABLE	NON REMARKABLE	NON REMARKABLE
2326	NON REMARKABLE	NON REMARKABLE	NON REMARKABLE	NON REMARKABLE	NON REMARKABLE	NON REMARKABLE	NON REMARKABLE
2327	NON REMARKABLE	NON REMARKABLE	NON REMARKABLE	NON REMARKABLE	NON REMARKABLE	NON REMARKABLE	NON REMARKABLE
2328	NON REMARKABLE	NON REMARKABLE	NON REMARKABLE	NON REMARKABLE	NON REMARKABLE	NON REMARKABLE	NON REMARKABLE
2329	NON REMARKABLE	NON REMARKABLE	NON REMARKABLE	NON REMARKABLE	NON REMARKABLE	NON REMARKABLE	NON REMARKABLE
2330	NON REMARKABLE	NON REMARKABLE	NON REMARKABLE	NON REMARKABLE	NON REMARKABLE	NON REMARKABLE	NON REMARKABLE
2331	NON REMARKABLE	NON REMARKABLE	NON REMARKABLE	NON REMARKABLE	NON REMARKABLE	NON REMARKABLE	NON REMARKABLE
2332	NON REMARKABLE	NON REMARKABLE	NON REMARKABLE	NON REMARKABLE	NON REMARKABLE	NON REMARKABLE	NON REMARKABLE
2333	NON REMARKABLE	NON REMARKABLE	NON REMARKABLE	NON REMARKABLE	NON REMARKABLE	NON REMARKABLE	NON REMARKABLE
2334	NON REMARKABLE	NON REMARKABLE	NON REMARKABLE	NON REMARKABLE	NON REMARKABLE	NON REMARKABLE	NON REMARKABLE
2335	NON REMARKABLE	NON REMARKABLE	NON REMARKABLE	NON REMARKABLE	NON REMARKABLE	NON REMARKABLE	NON REMARKABLE
2336	NON REMARKABLE	NON REMARKABLE	NON REMARKABLE	NON REMARKABLE	NON REMARKABLE	NON REMARKABLE	NON REMARKABLE
2337	NON REMARKABLE	NON REMARKABLE	NON REMARKABLE	NON REMARKABLE	NON REMARKABLE	NON REMARKABLE	NON REMARKABLE

STUDY NO. : 0918
ANIMAL : RAT F344/DuCr | Cr | j [F344/DuCr j]
REPORT TYPE : A1 104
SEX : FEMALE

Group Name 25 ppm

CLINICAL OBSERVATION (TIME-RELATED)
ALL ANIMALS

Animal ID-NO.	Administration 78- 7	Week-day 79- 7	80- 7	81- 7	82- 7	83- 7	84- 7
2320	NON REMARKABLE	NON REMARKABLE	NON REMARKABLE	NON REMARKABLE	NON REMARKABLE	NON REMARKABLE	NON REMARKABLE
2321	MORIBUND (78-5)	ALREADY DEAD	ALREADY DEAD	ALREADY DEAD	ALREADY DEAD	ALREADY DEAD	ALREADY DEAD
2322	NON REMARKABLE	NON REMARKABLE	NON REMARKABLE	NON REMARKABLE	NON REMARKABLE	NON REMARKABLE	NON REMARKABLE
2323	NON REMARKABLE	NON REMARKABLE	NON REMARKABLE	NON REMARKABLE	NON REMARKABLE	NON REMARKABLE	NON REMARKABLE
2324	NON REMARKABLE	NON REMARKABLE	NON REMARKABLE	NON REMARKABLE	NON REMARKABLE	NON REMARKABLE	NON REMARKABLE
2325	NON REMARKABLE	NON REMARKABLE	NON REMARKABLE	NON REMARKABLE	NON REMARKABLE	NON REMARKABLE	NON REMARKABLE
2326	NON REMARKABLE	NON REMARKABLE	NON REMARKABLE	NON REMARKABLE	NON REMARKABLE	NON REMARKABLE	NON REMARKABLE
2327	NON REMARKABLE	NON REMARKABLE	NON REMARKABLE	NON REMARKABLE	NON REMARKABLE	NON REMARKABLE	NON REMARKABLE
2328	NON REMARKABLE	NON REMARKABLE	NON REMARKABLE	NON REMARKABLE	NON REMARKABLE	NON REMARKABLE	NON REMARKABLE
2329	CRUSTA m5	CRUSTA m5	CRUSTA m5	CRUSTA m5	CRUSTA m5	CRUSTA m5	CRUSTA m5
2330	NON REMARKABLE	NON REMARKABLE	NON REMARKABLE	NON REMARKABLE	NON REMARKABLE	NON REMARKABLE	NON REMARKABLE
2331	NON REMARKABLE	NON REMARKABLE	NON REMARKABLE	NON REMARKABLE	NON REMARKABLE	NON REMARKABLE	NON REMARKABLE
2332	NON REMARKABLE	NON REMARKABLE	NON REMARKABLE	NON REMARKABLE	NON REMARKABLE	NON REMARKABLE	NON REMARKABLE
2333	NON REMARKABLE	NON REMARKABLE	NON REMARKABLE	NON REMARKABLE	NON REMARKABLE	NON REMARKABLE	NON REMARKABLE
2334	NON REMARKABLE	NON REMARKABLE	NON REMARKABLE	NON REMARKABLE	NON REMARKABLE	NON REMARKABLE	NON REMARKABLE
2335	NON REMARKABLE	NON REMARKABLE	NON REMARKABLE	NON REMARKABLE	NON REMARKABLE	NON REMARKABLE	NON REMARKABLE
2336	NON REMARKABLE	NON REMARKABLE	NON REMARKABLE	NON REMARKABLE	NON REMARKABLE	NON REMARKABLE	NON REMARKABLE
2337	NON REMARKABLE	NON REMARKABLE	NON REMARKABLE	NON REMARKABLE	NON REMARKABLE	NON REMARKABLE	NON REMARKABLE

STUDY NO. : 0918
 ANIMAL : RAT F344/DuCr | Cr | j [F344/DuCr j]
 REPORT TYPE : A1 104
 SEX : FEMALE

CLINICAL OBSERVATION (TIME-RELATED)
 ALL ANIMALS

Group Name 25 ppm

Animal ID-NO.	Administration 85- 7	Week-day 86- 7	87- 7	88- 7	89- 7	90- 7	91- 7
2320	NON REMARKABLE	NON REMARKABLE	NON REMARKABLE	NON REMARKABLE	NON REMARKABLE	NON REMARKABLE	NON REMARKABLE
2321	ALREADY DEAD	ALREADY DEAD	ALREADY DEAD	ALREADY DEAD	ALREADY DEAD	ALREADY DEAD	ALREADY DEAD
2322	NON REMARKABLE	NON REMARKABLE	NON REMARKABLE	NON REMARKABLE	NON REMARKABLE	NON REMARKABLE	NON REMARKABLE
2323	NON REMARKABLE	NON REMARKABLE	NON REMARKABLE	NON REMARKABLE	NON REMARKABLE	NON REMARKABLE	NON REMARKABLE
2324	NON REMARKABLE	NON REMARKABLE	NON REMARKABLE	NON REMARKABLE	NON REMARKABLE	NON REMARKABLE	NON REMARKABLE
2325	NON REMARKABLE	NON REMARKABLE	NON REMARKABLE	NON REMARKABLE	NON REMARKABLE	NON REMARKABLE	NON REMARKABLE
2326	NON REMARKABLE	NON REMARKABLE	NON REMARKABLE	NON REMARKABLE	EXTERNAL MASS M. POSTERIOR DORSUM 3c	EXTERNAL MASS M. POSTERIOR DORSUM 3c	EXTERNAL MASS M. POSTERIOR DORSUM 3c
2327	NON REMARKABLE	NON REMARKABLE	NON REMARKABLE	NON REMARKABLE	NON REMARKABLE	NON REMARKABLE	NON REMARKABLE
2328	NON REMARKABLE	NON REMARKABLE	NON REMARKABLE	NON REMARKABLE	NON REMARKABLE	NON REMARKABLE	NON REMARKABLE
2329	CRUSTA n5 CRUSTA m5	CRUSTA w	CRUSTA w	CRUSTA w	CRUSTA w	CRUSTA w	CRUSTA w
2330	NON REMARKABLE	NON REMARKABLE	NON REMARKABLE	NON REMARKABLE	NON REMARKABLE	NON REMARKABLE	NON REMARKABLE
2331	NON REMARKABLE	NON REMARKABLE	NON REMARKABLE	NON REMARKABLE	NON REMARKABLE	NON REMARKABLE	NON REMARKABLE
2332	NON REMARKABLE	NON REMARKABLE	NON REMARKABLE	NON REMARKABLE	NON REMARKABLE	NON REMARKABLE	NON REMARKABLE
2333	NON REMARKABLE	NON REMARKABLE	NON REMARKABLE	NON REMARKABLE	ANEMIA	DEAD (90-2)	ALREADY DEAD
2334	NON REMARKABLE	NON REMARKABLE	NON REMARKABLE	NON REMARKABLE	NON REMARKABLE	NON REMARKABLE	NON REMARKABLE
2335	NON REMARKABLE	NON REMARKABLE	NON REMARKABLE	NON REMARKABLE	NON REMARKABLE	NON REMARKABLE	NON REMARKABLE
2336	NON REMARKABLE	NON REMARKABLE	NON REMARKABLE	NON REMARKABLE	NON REMARKABLE	NON REMARKABLE	NON REMARKABLE
2337	NON REMARKABLE	NON REMARKABLE	NON REMARKABLE	NON REMARKABLE	NON REMARKABLE	NON REMARKABLE	NON REMARKABLE

STUDY NO. : 0918
 ANIMAL : RAT F344/DuCr | Cr | j [F344/DuCr j]
 REPORT TYPE : A1 104
 SEX : FEMALE

CLINICAL OBSERVATION (TIME-RELATED)
 ALL ANIMALS

Group Name 25 ppm

Animal ID-NO.	Administration 92- 7	Week-day 93- 7	94- 7	95- 7	96- 7	97- 7	98- 7
2320	NON REMARKABLE	NON REMARKABLE	NON REMARKABLE	NON REMARKABLE	NON REMARKABLE	NON REMARKABLE	NON REMARKABLE
2321	ALREADY DEAD	ALREADY DEAD	ALREADY DEAD	ALREADY DEAD	ALREADY DEAD	ALREADY DEAD	ALREADY DEAD
2322	NON REMARKABLE	NON REMARKABLE	NON REMARKABLE	NON REMARKABLE	NON REMARKABLE	NON REMARKABLE	NON REMARKABLE
2323	NON REMARKABLE	NON REMARKABLE	NON REMARKABLE	NON REMARKABLE	NON REMARKABLE	NON REMARKABLE	NON REMARKABLE
2324	NON REMARKABLE	NON REMARKABLE	NON REMARKABLE	NON REMARKABLE	NON REMARKABLE	NON REMARKABLE	NON REMARKABLE
2325	NON REMARKABLE	NON REMARKABLE	NON REMARKABLE	NON REMARKABLE	NON REMARKABLE	NON REMARKABLE	NON REMARKABLE
2326	EXTERNAL MASS M. POSTERIOR DORSUM 3c	EXTERNAL MASS M. POSTERIOR DORSUM 3c	EXTERNAL MASS M. POSTERIOR DORSUM 3c	EXTERNAL MASS M. POSTERIOR DORSUM 3c	EXTERNAL MASS M. POSTERIOR DORSUM 3c	EXTERNAL MASS M. POSTERIOR DORSUM 3c	EXTERNAL MASS M. POSTERIOR DORSUM 3c
2327	NON REMARKABLE	NON REMARKABLE	NON REMARKABLE	NON REMARKABLE	NON REMARKABLE	NON REMARKABLE	NON REMARKABLE
2328	NON REMARKABLE	NON REMARKABLE	NON REMARKABLE	NON REMARKABLE	NON REMARKABLE	NON REMARKABLE	NON REMARKABLE
2329	CRUSTA w	CRUSTA w	CRUSTA w	CRUSTA w	CRUSTA w	CRUSTA w	CRUSTA w
2330	NON REMARKABLE	NON REMARKABLE	NON REMARKABLE	NON REMARKABLE	NON REMARKABLE	NON REMARKABLE	NON REMARKABLE
2331	NON REMARKABLE	NON REMARKABLE	NON REMARKABLE	NON REMARKABLE	NON REMARKABLE	NON REMARKABLE	NON REMARKABLE
2332	NON REMARKABLE	NON REMARKABLE	NON REMARKABLE	NON REMARKABLE	NON REMARKABLE	NON REMARKABLE	NON REMARKABLE
2333	ALREADY DEAD	ALREADY DEAD	ALREADY DEAD	ALREADY DEAD	ALREADY DEAD	ALREADY DEAD	ALREADY DEAD
2334	NON REMARKABLE	NON REMARKABLE	NON REMARKABLE	NON REMARKABLE	NON REMARKABLE	NON REMARKABLE	NON REMARKABLE
2335	NON REMARKABLE	NON REMARKABLE	NON REMARKABLE	NON REMARKABLE	NON REMARKABLE	NON REMARKABLE	NON REMARKABLE
2336	NON REMARKABLE	NON REMARKABLE	NON REMARKABLE	NON REMARKABLE	NON REMARKABLE	NON REMARKABLE	NON REMARKABLE
2337	NON REMARKABLE	NON REMARKABLE	NON REMARKABLE	NON REMARKABLE	NON REMARKABLE	NON REMARKABLE	NON REMARKABLE

STUDY NO. : 0918
 ANIMAL : RAT F344/DuCr lCr l j[F344/DuCr j]
 REPORT TYPE : A1 104
 SEX : FEMALE

CLINICAL OBSERVATION (TIME-RELATED)
 ALL ANIMALS

Group Name 25 ppm

Animal ID-NO.	Administration 99- 7	Week-day 100- 7	101- 7	102- 7	103- 7	104- 7
2320	NON REMARKABLE	NON REMARKABLE	NON REMARKABLE	NON REMARKABLE	NON REMARKABLE	NON REMARKABLE
2321	ALREADY DEAD	ALREADY DEAD	ALREADY DEAD	ALREADY DEAD	ALREADY DEAD	ALREADY DEAD
2322	NON REMARKABLE	NON REMARKABLE	NON REMARKABLE	NON REMARKABLE	NON REMARKABLE	NON REMARKABLE
2323	NON REMARKABLE	NON REMARKABLE	NON REMARKABLE	NON REMARKABLE	NON REMARKABLE	NON REMARKABLE
2324	NON REMARKABLE	NON REMARKABLE	NON REMARKABLE	NON REMARKABLE	NON REMARKABLE	NON REMARKABLE
2325	NON REMARKABLE	NON REMARKABLE	NON REMARKABLE	NON REMARKABLE	NON REMARKABLE	NON REMARKABLE
2326	EXTERNAL MASS M. POSTERIOR DORSUM 3c	EXTERNAL MASS M. POSTERIOR DORSUM 3c	EXTERNAL MASS M. POSTERIOR DORSUM 3c	EXTERNAL MASS M. POSTERIOR DORSUM 3c	EXTERNAL MASS M. POSTERIOR DORSUM 3c	EXTERNAL MASS M. POSTERIOR DORSUM 3c
2327	NON REMARKABLE	NON REMARKABLE	NON REMARKABLE	NON REMARKABLE	NON REMARKABLE	NON REMARKABLE
2328	NON REMARKABLE	NON REMARKABLE	NON REMARKABLE	NON REMARKABLE	NON REMARKABLE	NON REMARKABLE
2329	CRUSTA w	CRUSTA w	CRUSTA w	CRUSTA w	CRUSTA w	CRUSTA w
2330	NON REMARKABLE	NON REMARKABLE	NON REMARKABLE	NON REMARKABLE	NON REMARKABLE	NON REMARKABLE
2331	NON REMARKABLE	NON REMARKABLE	NON REMARKABLE	NON REMARKABLE	NON REMARKABLE	NON REMARKABLE
2332	NON REMARKABLE	NON REMARKABLE	NON REMARKABLE	NON REMARKABLE	NON REMARKABLE	NON REMARKABLE
2333	ALREADY DEAD	ALREADY DEAD	ALREADY DEAD	ALREADY DEAD	ALREADY DEAD	ALREADY DEAD
2334	SOILED PERI-GENITALIA g IRREGULAR BREATHING	MORIBUND (100-1)	ALREADY DEAD	ALREADY DEAD	ALREADY DEAD	ALREADY DEAD
2335	NON REMARKABLE	NON REMARKABLE	NON REMARKABLE	NON REMARKABLE	NON REMARKABLE	NON REMARKABLE
2336	NON REMARKABLE	NON REMARKABLE	NON REMARKABLE	NON REMARKABLE	NON REMARKABLE	NON REMARKABLE
2337	NON REMARKABLE	NON REMARKABLE	NON REMARKABLE	NON REMARKABLE	NON REMARKABLE	NON REMARKABLE

STUDY NO. : 0918
ANIMAL : RAT F344/DuCr lCr l j [F344/DuCr j]
REPORT TYPE : A1 104
SEX : FEMALE

Group Name 25 ppm

CLINICAL OBSERVATION (TIME-RELATED)
ALL ANIMALS

PAGE : 391

Animal ID-NO.	Administration 1- 7	Week-day 2- 7	3- 7	4- 7	5- 7	6- 7	7- 7
2338	NON REMARKABLE	NON REMARKABLE	NON REMARKABLE	NON REMARKABLE	NON REMARKABLE	NON REMARKABLE	NON REMARKABLE
2339	NON REMARKABLE	NON REMARKABLE	NON REMARKABLE	NON REMARKABLE	NON REMARKABLE	NON REMARKABLE	NON REMARKABLE
2340	NON REMARKABLE	NON REMARKABLE	NON REMARKABLE	NON REMARKABLE	NON REMARKABLE	NON REMARKABLE	NON REMARKABLE
2341	NON REMARKABLE	NON REMARKABLE	NON REMARKABLE	NON REMARKABLE	NON REMARKABLE	NON REMARKABLE	NON REMARKABLE
2342	NON REMARKABLE	NON REMARKABLE	NON REMARKABLE	NON REMARKABLE	NON REMARKABLE	NON REMARKABLE	NON REMARKABLE
2343	NON REMARKABLE	NON REMARKABLE	NON REMARKABLE	NON REMARKABLE	NON REMARKABLE	NON REMARKABLE	NON REMARKABLE
2344	NON REMARKABLE	NON REMARKABLE	NON REMARKABLE	NON REMARKABLE	NON REMARKABLE	NON REMARKABLE	NON REMARKABLE
2345	NON REMARKABLE	NON REMARKABLE	NON REMARKABLE	NON REMARKABLE	NON REMARKABLE	NON REMARKABLE	NON REMARKABLE
2346	NON REMARKABLE	NON REMARKABLE	NON REMARKABLE	NON REMARKABLE	NON REMARKABLE	NON REMARKABLE	NON REMARKABLE
2347	NON REMARKABLE	NON REMARKABLE	NON REMARKABLE	NON REMARKABLE	NON REMARKABLE	NON REMARKABLE	NON REMARKABLE
2348	NON REMARKABLE	NON REMARKABLE	NON REMARKABLE	NON REMARKABLE	NON REMARKABLE	NON REMARKABLE	NON REMARKABLE
2349	NON REMARKABLE	NON REMARKABLE	NON REMARKABLE	NON REMARKABLE	NON REMARKABLE	NON REMARKABLE	NON REMARKABLE
2350	NON REMARKABLE	NON REMARKABLE	NON REMARKABLE	NON REMARKABLE	NON REMARKABLE	NON REMARKABLE	NON REMARKABLE

STUDY NO. : 0918
ANIMAL : RAT F344/DuCr | Cr | j [F344/DuCr j]
REPORT TYPE : A1 104
SEX : FEMALE

CLINICAL OBSERVATION (TIME-RELATED)
ALL ANIMALS

Group Name 25 ppm

PAGE : 392

Animal ID-NO.	Administration 8- 7	Week-day 9- 7	10- 7	11- 7	12- 7	13- 7	14- 7
2338	NON REMARKABLE	NON REMARKABLE	NON REMARKABLE	NON REMARKABLE	NON REMARKABLE	NON REMARKABLE	NON REMARKABLE
2339	NON REMARKABLE	NON REMARKABLE	NON REMARKABLE	NON REMARKABLE	NON REMARKABLE	NON REMARKABLE	NON REMARKABLE
2340	NON REMARKABLE	NON REMARKABLE	NON REMARKABLE	NON REMARKABLE	NON REMARKABLE	NON REMARKABLE	NON REMARKABLE
2341	NON REMARKABLE	NON REMARKABLE	NON REMARKABLE	NON REMARKABLE	NON REMARKABLE	NON REMARKABLE	NON REMARKABLE
2342	NON REMARKABLE	NON REMARKABLE	NON REMARKABLE	NON REMARKABLE	NON REMARKABLE	NON REMARKABLE	NON REMARKABLE
2343	NON REMARKABLE	NON REMARKABLE	NON REMARKABLE	NON REMARKABLE	NON REMARKABLE	NON REMARKABLE	NON REMARKABLE
2344	NON REMARKABLE	NON REMARKABLE	NON REMARKABLE	NON REMARKABLE	NON REMARKABLE	NON REMARKABLE	NON REMARKABLE
2345	NON REMARKABLE	NON REMARKABLE	NON REMARKABLE	NON REMARKABLE	NON REMARKABLE	NON REMARKABLE	NON REMARKABLE
2346	NON REMARKABLE	NON REMARKABLE	NON REMARKABLE	NON REMARKABLE	NON REMARKABLE	NON REMARKABLE	NON REMARKABLE
2347	NON REMARKABLE	NON REMARKABLE	NON REMARKABLE	NON REMARKABLE	NON REMARKABLE	NON REMARKABLE	NON REMARKABLE
2348	NON REMARKABLE	NON REMARKABLE	NON REMARKABLE	NON REMARKABLE	NON REMARKABLE	NON REMARKABLE	NON REMARKABLE
2349	NON REMARKABLE	NON REMARKABLE	NON REMARKABLE	NON REMARKABLE	NON REMARKABLE	NON REMARKABLE	NON REMARKABLE
2350	NON REMARKABLE	NON REMARKABLE	NON REMARKABLE	NON REMARKABLE	NON REMARKABLE	NON REMARKABLE	NON REMARKABLE

STUDY NO. : 0918
ANIMAL : RAT F344/DuCr lCr l j [F344/DuCr j]
REPORT TYPE : A1 104
SEX : FEMALE

Group Name 25 ppm

CLINICAL OBSERVATION (TIME-RELATED)
ALL ANIMALS

Animal ID-NO.	Administration 15- 7	Week-day 16- 7	17- 7	18- 7	19- 7	20- 7	21- 7
2338	NON REMARKABLE	NON REMARKABLE	NON REMARKABLE	NON REMARKABLE	NON REMARKABLE	NON REMARKABLE	NON REMARKABLE
2339	NON REMARKABLE	NON REMARKABLE	NON REMARKABLE	NON REMARKABLE	NON REMARKABLE	NON REMARKABLE	NON REMARKABLE
2340	NON REMARKABLE	NON REMARKABLE	NON REMARKABLE	NON REMARKABLE	NON REMARKABLE	NON REMARKABLE	NON REMARKABLE
2341	NON REMARKABLE	NON REMARKABLE	NON REMARKABLE	NON REMARKABLE	NON REMARKABLE	NON REMARKABLE	NON REMARKABLE
2342	NON REMARKABLE	NON REMARKABLE	NON REMARKABLE	NON REMARKABLE	NON REMARKABLE	NON REMARKABLE	NON REMARKABLE
2343	NON REMARKABLE	NON REMARKABLE	NON REMARKABLE	NON REMARKABLE	NON REMARKABLE	NON REMARKABLE	NON REMARKABLE
2344	NON REMARKABLE	NON REMARKABLE	NON REMARKABLE	NON REMARKABLE	NON REMARKABLE	NON REMARKABLE	NON REMARKABLE
2345	NON REMARKABLE	NON REMARKABLE	NON REMARKABLE	NON REMARKABLE	NON REMARKABLE	NON REMARKABLE	NON REMARKABLE
2346	NON REMARKABLE	NON REMARKABLE	NON REMARKABLE	NON REMARKABLE	NON REMARKABLE	NON REMARKABLE	NON REMARKABLE
2347	NON REMARKABLE	NON REMARKABLE	NON REMARKABLE	NON REMARKABLE	NON REMARKABLE	NON REMARKABLE	NON REMARKABLE
2348	NON REMARKABLE	NON REMARKABLE	NON REMARKABLE	NON REMARKABLE	NON REMARKABLE	NON REMARKABLE	NON REMARKABLE
2349	NON REMARKABLE	NON REMARKABLE	NON REMARKABLE	NON REMARKABLE	NON REMARKABLE	NON REMARKABLE	NON REMARKABLE
2350	NON REMARKABLE	NON REMARKABLE	NON REMARKABLE	NON REMARKABLE	NON REMARKABLE	NON REMARKABLE	NON REMARKABLE

STUDY NO. : 0918
ANIMAL : RAT F344/DuCr | Cr | j [F344/DuCr j]
REPORT TYPE : A1 104
SEX : FEMALE

CLINICAL OBSERVATION (TIME-RELATED)
ALL ANIMALS

Group Name 25 ppm

PAGE : 394

Animal ID-NO.	Administration	Week-day	23- 7	24- 7	25- 7	26- 7	27- 7	28- 7
2338	NON REMARKABLE		NON REMARKABLE	NON REMARKABLE	NON REMARKABLE	NON REMARKABLE	NON REMARKABLE	NON REMARKABLE
2339	NON REMARKABLE		NON REMARKABLE	NON REMARKABLE	NON REMARKABLE	NON REMARKABLE	NON REMARKABLE	NON REMARKABLE
2340	NON REMARKABLE		NON REMARKABLE	NON REMARKABLE	NON REMARKABLE	NON REMARKABLE	NON REMARKABLE	NON REMARKABLE
2341	NON REMARKABLE		NON REMARKABLE	NON REMARKABLE	NON REMARKABLE	NON REMARKABLE	NON REMARKABLE	NON REMARKABLE
2342	NON REMARKABLE		NON REMARKABLE	NON REMARKABLE	NON REMARKABLE	NON REMARKABLE	NON REMARKABLE	NON REMARKABLE
2343	NON REMARKABLE		NON REMARKABLE	NON REMARKABLE	NON REMARKABLE	NON REMARKABLE	NON REMARKABLE	NON REMARKABLE
2344	NON REMARKABLE		NON REMARKABLE	NON REMARKABLE	NON REMARKABLE	NON REMARKABLE	NON REMARKABLE	NON REMARKABLE
2345	NON REMARKABLE		NON REMARKABLE	NON REMARKABLE	NON REMARKABLE	NON REMARKABLE	NON REMARKABLE	NON REMARKABLE
2346	NON REMARKABLE		NON REMARKABLE	NON REMARKABLE	NON REMARKABLE	NON REMARKABLE	NON REMARKABLE	NON REMARKABLE
2347	NON REMARKABLE		NON REMARKABLE	NON REMARKABLE	NON REMARKABLE	NON REMARKABLE	NON REMARKABLE	NON REMARKABLE
2348	NON REMARKABLE		NON REMARKABLE	NON REMARKABLE	NON REMARKABLE	NON REMARKABLE	NON REMARKABLE	NON REMARKABLE
2349	NON REMARKABLE		NON REMARKABLE	NON REMARKABLE	NON REMARKABLE	NON REMARKABLE	NON REMARKABLE	NON REMARKABLE
2350	NON REMARKABLE		NON REMARKABLE	NON REMARKABLE	NON REMARKABLE	NON REMARKABLE	NON REMARKABLE	NON REMARKABLE

STUDY NO. : 0918
ANIMAL : RAT F344/DuCr | Cr | j [F344/DuCr j]
REPORT TYPE : A1 104
SEX : FEMALE

CLINICAL OBSERVATION (TIME-RELATED)
ALL ANIMALS

Group Name 25 ppm

PAGE : 395

Animal ID-NO.	Administration	Week-day	30- 7	31- 7	32- 7	33- 7	34- 7	35- 7
2338	NON REMARKABLE		NON REMARKABLE	NON REMARKABLE	NON REMARKABLE	NON REMARKABLE	NON REMARKABLE	NON REMARKABLE
2339	NON REMARKABLE		NON REMARKABLE	NON REMARKABLE	NON REMARKABLE	NON REMARKABLE	NON REMARKABLE	NON REMARKABLE
2340	NON REMARKABLE		NON REMARKABLE	NON REMARKABLE	NON REMARKABLE	NON REMARKABLE	NON REMARKABLE	NON REMARKABLE
2341	NON REMARKABLE		NON REMARKABLE	NON REMARKABLE	NON REMARKABLE	NON REMARKABLE	NON REMARKABLE	NON REMARKABLE
2342	NON REMARKABLE		NON REMARKABLE	NON REMARKABLE	NON REMARKABLE	NON REMARKABLE	NON REMARKABLE	NON REMARKABLE
2343	NON REMARKABLE		NON REMARKABLE	NON REMARKABLE	NON REMARKABLE	NON REMARKABLE	NON REMARKABLE	NON REMARKABLE
2344	NON REMARKABLE		NON REMARKABLE	NON REMARKABLE	NON REMARKABLE	NON REMARKABLE	NON REMARKABLE	NON REMARKABLE
2345	NON REMARKABLE		NON REMARKABLE	NON REMARKABLE	NON REMARKABLE	NON REMARKABLE	NON REMARKABLE	NON REMARKABLE
2346	NON REMARKABLE		NON REMARKABLE	NON REMARKABLE	NON REMARKABLE	NON REMARKABLE	NON REMARKABLE	NON REMARKABLE
2347	NON REMARKABLE		NON REMARKABLE	NON REMARKABLE	NON REMARKABLE	NON REMARKABLE	NON REMARKABLE	NON REMARKABLE
2348	NON REMARKABLE		NON REMARKABLE	NON REMARKABLE	NON REMARKABLE	NON REMARKABLE	NON REMARKABLE	NON REMARKABLE
2349	NON REMARKABLE		NON REMARKABLE	NON REMARKABLE	NON REMARKABLE	NON REMARKABLE	NON REMARKABLE	NON REMARKABLE
2350	NON REMARKABLE		NON REMARKABLE	NON REMARKABLE	NON REMARKABLE	NON REMARKABLE	NON REMARKABLE	NON REMARKABLE

STUDY NO. : 0918
ANIMAL : RAT F344/DuCr lCr l j [F344/DuCr j]
REPORT TYPE : A1 104
SEX : FEMALE

CLINICAL OBSERVATION (TIME-RELATED)
ALL ANIMALS

Group Name 25 ppm

PAGE : 396

Animal ID-NO.	Administration 36- 7	Week-day 37- 7	38- 7	39- 7	40- 7	41- 7	42- 7
2338	NON REMARKABLE	NON REMARKABLE	NON REMARKABLE	NON REMARKABLE	NON REMARKABLE	NON REMARKABLE	NON REMARKABLE
2339	NON REMARKABLE	NON REMARKABLE	NON REMARKABLE	NON REMARKABLE	NON REMARKABLE	NON REMARKABLE	NON REMARKABLE
2340	NON REMARKABLE	NON REMARKABLE	NON REMARKABLE	NON REMARKABLE	NON REMARKABLE	NON REMARKABLE	NON REMARKABLE
2341	NON REMARKABLE	NON REMARKABLE	NON REMARKABLE	NON REMARKABLE	NON REMARKABLE	NON REMARKABLE	NON REMARKABLE
2342	NON REMARKABLE	NON REMARKABLE	NON REMARKABLE	NON REMARKABLE	NON REMARKABLE	NON REMARKABLE	NON REMARKABLE
2343	NON REMARKABLE	NON REMARKABLE	NON REMARKABLE	NON REMARKABLE	NON REMARKABLE	NON REMARKABLE	NON REMARKABLE
2344	NON REMARKABLE	NON REMARKABLE	NON REMARKABLE	NON REMARKABLE	NON REMARKABLE	NON REMARKABLE	NON REMARKABLE
2345	NON REMARKABLE	NON REMARKABLE	NON REMARKABLE	NON REMARKABLE	NON REMARKABLE	NON REMARKABLE	NON REMARKABLE
2346	NON REMARKABLE	NON REMARKABLE	NON REMARKABLE	NON REMARKABLE	NON REMARKABLE	NON REMARKABLE	NON REMARKABLE
2347	NON REMARKABLE	NON REMARKABLE	NON REMARKABLE	NON REMARKABLE	NON REMARKABLE	NON REMARKABLE	NON REMARKABLE
2348	NON REMARKABLE	NON REMARKABLE	NON REMARKABLE	NON REMARKABLE	NON REMARKABLE	NON REMARKABLE	NON REMARKABLE
2349	NON REMARKABLE	NON REMARKABLE	NON REMARKABLE	NON REMARKABLE	NON REMARKABLE	NON REMARKABLE	NON REMARKABLE
2350	NON REMARKABLE	NON REMARKABLE	NON REMARKABLE	NON REMARKABLE	NON REMARKABLE	NON REMARKABLE	NON REMARKABLE

STUDY NO. : 0918
ANIMAL : RAT F344/DuCr lCr l j [F344/DuCr j]
REPORT TYPE : A1 104
SEX : FEMALE

CLINICAL OBSERVATION (TIME-RELATED)
ALL ANIMALS

Group Name 25 ppm

PAGE : 397

Animal ID-NO.	Administration 43- 7	Week-day 44- 7	45- 7	46- 7	47- 7	48- 7	49- 7
2338	NON REMARKABLE	NON REMARKABLE	NON REMARKABLE	NON REMARKABLE	NON REMARKABLE	NON REMARKABLE	NON REMARKABLE
2339	NON REMARKABLE	NON REMARKABLE	NON REMARKABLE	NON REMARKABLE	NON REMARKABLE	NON REMARKABLE	NON REMARKABLE
2340	NON REMARKABLE	NON REMARKABLE	NON REMARKABLE	NON REMARKABLE	NON REMARKABLE	NON REMARKABLE	NON REMARKABLE
2341	NON REMARKABLE	NON REMARKABLE	NON REMARKABLE	NON REMARKABLE	NON REMARKABLE	NON REMARKABLE	NON REMARKABLE
2342	NON REMARKABLE	NON REMARKABLE	NON REMARKABLE	NON REMARKABLE	NON REMARKABLE	NON REMARKABLE	NON REMARKABLE
2343	NON REMARKABLE	NON REMARKABLE	NON REMARKABLE	NON REMARKABLE	NON REMARKABLE	NON REMARKABLE	NON REMARKABLE
2344	NON REMARKABLE	NON REMARKABLE	NON REMARKABLE	NON REMARKABLE	NON REMARKABLE	NON REMARKABLE	NON REMARKABLE
2345	NON REMARKABLE	NON REMARKABLE	NON REMARKABLE	NON REMARKABLE	NON REMARKABLE	NON REMARKABLE	NON REMARKABLE
2346	NON REMARKABLE	NON REMARKABLE	NON REMARKABLE	NON REMARKABLE	NON REMARKABLE	NON REMARKABLE	NON REMARKABLE
2347	NON REMARKABLE	NON REMARKABLE	NON REMARKABLE	NON REMARKABLE	NON REMARKABLE	NON REMARKABLE	NON REMARKABLE
2348	NON REMARKABLE	NON REMARKABLE	NON REMARKABLE	NON REMARKABLE	NON REMARKABLE	NON REMARKABLE	NON REMARKABLE
2349	NON REMARKABLE	NON REMARKABLE	NON REMARKABLE	NON REMARKABLE	NON REMARKABLE	NON REMARKABLE	NON REMARKABLE
2350	NON REMARKABLE	NON REMARKABLE	NON REMARKABLE	NON REMARKABLE	NON REMARKABLE	NON REMARKABLE	NON REMARKABLE

STUDY NO. : 0918
ANIMAL : RAT F344/DuCr lCr l j[F344/DuCr j]
REPORT TYPE : A1 104
SEX : FEMALE

Group Name 25 ppm

CLINICAL OBSERVATION (TIME-RELATED)
ALL ANIMALS

PAGE : 398

Animal ID-NO.	Administration	Week-day	51- 7	52- 7	53- 7	54- 7	55- 7	56- 7
2338	NON REMARKABLE		NON REMARKABLE	NON REMARKABLE	NON REMARKABLE	NON REMARKABLE	NON REMARKABLE	NON REMARKABLE
2339	NON REMARKABLE		NON REMARKABLE	NON REMARKABLE	NON REMARKABLE	NON REMARKABLE	NON REMARKABLE	NON REMARKABLE
2340	NON REMARKABLE		NON REMARKABLE	NON REMARKABLE	NON REMARKABLE	NON REMARKABLE	NON REMARKABLE	NON REMARKABLE
2341	NON REMARKABLE		NON REMARKABLE	NON REMARKABLE	NON REMARKABLE	NON REMARKABLE	NON REMARKABLE	NON REMARKABLE
2342	NON REMARKABLE		NON REMARKABLE	NON REMARKABLE	NON REMARKABLE	NON REMARKABLE	NON REMARKABLE	NON REMARKABLE
2343	NON REMARKABLE		NON REMARKABLE	NON REMARKABLE	NON REMARKABLE	NON REMARKABLE	NON REMARKABLE	NON REMARKABLE
2344	NON REMARKABLE		NON REMARKABLE	NON REMARKABLE	NON REMARKABLE	NON REMARKABLE	NON REMARKABLE	NON REMARKABLE
2345	NON REMARKABLE		NON REMARKABLE	NON REMARKABLE	NON REMARKABLE	NON REMARKABLE	NON REMARKABLE	NON REMARKABLE
2346	NON REMARKABLE		NON REMARKABLE	NON REMARKABLE	NON REMARKABLE	NON REMARKABLE	NON REMARKABLE	NON REMARKABLE
2347	NON REMARKABLE		NON REMARKABLE	NON REMARKABLE	NON REMARKABLE	NON REMARKABLE	NON REMARKABLE	NON REMARKABLE
2348	NON REMARKABLE		NON REMARKABLE	NON REMARKABLE	NON REMARKABLE	NON REMARKABLE	NON REMARKABLE	NON REMARKABLE
2349	NON REMARKABLE		NON REMARKABLE	NON REMARKABLE	NON REMARKABLE	NON REMARKABLE	NON REMARKABLE	NON REMARKABLE
2350	NON REMARKABLE		NON REMARKABLE	NON REMARKABLE	NON REMARKABLE	NON REMARKABLE	NON REMARKABLE	NON REMARKABLE

STUDY NO. : 0918
ANIMAL : RAT F344/DuCr lCr l j [F344/DuCr j]
REPORT TYPE : A1 104
SEX : FEMALE

CLINICAL OBSERVATION (TIME-RELATED)
ALL ANIMALS

Group Name 25 ppm

PAGE : 399

Animal ID-NO.	Administration	Week-day	58- 7	59- 7	60- 7	61- 7	62- 7	63- 7
2338	NON REMARKABLE		NON REMARKABLE	NON REMARKABLE	NON REMARKABLE	NON REMARKABLE	NON REMARKABLE	NON REMARKABLE
2339	NON REMARKABLE		NON REMARKABLE	NON REMARKABLE	NON REMARKABLE	NON REMARKABLE	NON REMARKABLE	NON REMARKABLE
2340	NON REMARKABLE		NON REMARKABLE	NON REMARKABLE	NON REMARKABLE	NON REMARKABLE	NON REMARKABLE	NON REMARKABLE
2341	NON REMARKABLE		NON REMARKABLE	NON REMARKABLE	NON REMARKABLE	NON REMARKABLE	NON REMARKABLE	NON REMARKABLE
2342	NON REMARKABLE		NON REMARKABLE	NON REMARKABLE	NON REMARKABLE	NON REMARKABLE	NON REMARKABLE	NON REMARKABLE
2343	NON REMARKABLE		NON REMARKABLE	NON REMARKABLE	NON REMARKABLE	NON REMARKABLE	NON REMARKABLE	NON REMARKABLE
2344	NON REMARKABLE		NON REMARKABLE	NON REMARKABLE	NON REMARKABLE	NON REMARKABLE	NON REMARKABLE	NON REMARKABLE
2345	NON REMARKABLE		NON REMARKABLE	NON REMARKABLE	NON REMARKABLE	NON REMARKABLE	NON REMARKABLE	NON REMARKABLE
2346	NON REMARKABLE		NON REMARKABLE	NON REMARKABLE	NON REMARKABLE	NON REMARKABLE	NON REMARKABLE	NON REMARKABLE
2347	NON REMARKABLE		NON REMARKABLE	NON REMARKABLE	NON REMARKABLE	NON REMARKABLE	NON REMARKABLE	NON REMARKABLE
2348	NON REMARKABLE		NON REMARKABLE	NON REMARKABLE	NON REMARKABLE	NON REMARKABLE	NON REMARKABLE	NON REMARKABLE
2349	NON REMARKABLE		NON REMARKABLE	NON REMARKABLE	NON REMARKABLE	NON REMARKABLE	NON REMARKABLE	NON REMARKABLE
2350	NON REMARKABLE		NON REMARKABLE	NON REMARKABLE	NON REMARKABLE	NON REMARKABLE	NON REMARKABLE	NON REMARKABLE

STUDY NO. : 0918
ANIMAL : RAT F344/DuCr lCr l j [F344/DuCr j]
REPORT TYPE : A1 104
SEX : FEMALE

CLINICAL OBSERVATION (TIME-RELATED)
ALL ANIMALS

Group Name 25 ppm

PAGE : 400

Animal ID-NO.	Administration 64- 7	Week-day 65- 7	66- 7	67- 7	68- 7	69- 7	70- 7
2338	NON REMARKABLE	NON REMARKABLE	NON REMARKABLE	NON REMARKABLE	NON REMARKABLE	NON REMARKABLE	NON REMARKABLE
2339	NON REMARKABLE	NON REMARKABLE	NON REMARKABLE	NON REMARKABLE	NON REMARKABLE	NON REMARKABLE	NON REMARKABLE
2340	NON REMARKABLE	NON REMARKABLE	NON REMARKABLE	NON REMARKABLE	NON REMARKABLE	NON REMARKABLE	NON REMARKABLE
2341	NON REMARKABLE	NON REMARKABLE	NON REMARKABLE	NON REMARKABLE	NON REMARKABLE	NON REMARKABLE	NON REMARKABLE
2342	NON REMARKABLE	NON REMARKABLE	NON REMARKABLE	NON REMARKABLE	NON REMARKABLE	NON REMARKABLE	NON REMARKABLE
2343	NON REMARKABLE	NON REMARKABLE	NON REMARKABLE	NON REMARKABLE	NON REMARKABLE	NON REMARKABLE	NON REMARKABLE
2344	NON REMARKABLE	NON REMARKABLE	NON REMARKABLE	NON REMARKABLE	NON REMARKABLE	NON REMARKABLE	NON REMARKABLE
2345	NON REMARKABLE	NON REMARKABLE	NON REMARKABLE	NON REMARKABLE	NON REMARKABLE	NON REMARKABLE	NON REMARKABLE
2346	NON REMARKABLE	NON REMARKABLE	NON REMARKABLE	NON REMARKABLE	NON REMARKABLE	NON REMARKABLE	NON REMARKABLE
2347	NON REMARKABLE	NON REMARKABLE	NON REMARKABLE	NON REMARKABLE	NON REMARKABLE	NON REMARKABLE	NON REMARKABLE
2348	NON REMARKABLE	NON REMARKABLE	NON REMARKABLE	NON REMARKABLE	NON REMARKABLE	NON REMARKABLE	NON REMARKABLE
2349	NON REMARKABLE	NON REMARKABLE	NON REMARKABLE	NON REMARKABLE	NON REMARKABLE	NON REMARKABLE	NON REMARKABLE
2350	NON REMARKABLE	NON REMARKABLE	NON REMARKABLE	NON REMARKABLE	NON REMARKABLE	NON REMARKABLE	NON REMARKABLE

STUDY NO. : 0918
ANIMAL : RAT F344/DuCr lCr l j [F344/DuCr j]
REPORT TYPE : A1 104
SEX : FEMALE

CLINICAL OBSERVATION (TIME-RELATED)
ALL ANIMALS

Group Name 25 ppm

PAGE : 401

Animal ID-NO.	Administration	Week-day	72- 7	73- 7	74- 7	75- 7	76- 7	77- 7
2338	NON REMARKABLE		NON REMARKABLE	NON REMARKABLE	NON REMARKABLE	NON REMARKABLE	NON REMARKABLE	NON REMARKABLE
2339	NON REMARKABLE		NON REMARKABLE	NON REMARKABLE	NON REMARKABLE	NON REMARKABLE	NON REMARKABLE	NON REMARKABLE
2340	NON REMARKABLE		NON REMARKABLE	NON REMARKABLE	NON REMARKABLE	NON REMARKABLE	NON REMARKABLE	NON REMARKABLE
2341	NON REMARKABLE		NON REMARKABLE	NON REMARKABLE	NON REMARKABLE	NON REMARKABLE	NON REMARKABLE	NON REMARKABLE
2342	NON REMARKABLE		NON REMARKABLE	NON REMARKABLE	NON REMARKABLE	NON REMARKABLE	NON REMARKABLE	NON REMARKABLE
2343	NON REMARKABLE		NON REMARKABLE	NON REMARKABLE	NON REMARKABLE	NON REMARKABLE	NON REMARKABLE	NON REMARKABLE
2344	NON REMARKABLE		NON REMARKABLE	NON REMARKABLE	NON REMARKABLE	NON REMARKABLE	NON REMARKABLE	NON REMARKABLE
2345	NON REMARKABLE		NON REMARKABLE	NON REMARKABLE	NON REMARKABLE	NON REMARKABLE	NON REMARKABLE	NON REMARKABLE
2346	NON REMARKABLE		NON REMARKABLE	NON REMARKABLE	NON REMARKABLE	NON REMARKABLE	NON REMARKABLE	NON REMARKABLE
2347	NON REMARKABLE		NON REMARKABLE	NON REMARKABLE	NON REMARKABLE	NON REMARKABLE	NON REMARKABLE	NON REMARKABLE
2348	NON REMARKABLE		NON REMARKABLE	NON REMARKABLE	NON REMARKABLE	NON REMARKABLE	NON REMARKABLE	NON REMARKABLE
2349	NON REMARKABLE		NON REMARKABLE	NON REMARKABLE	NON REMARKABLE	NON REMARKABLE	NON REMARKABLE	NON REMARKABLE
2350	NON REMARKABLE		NON REMARKABLE	NON REMARKABLE	NON REMARKABLE	NON REMARKABLE	NON REMARKABLE	NON REMARKABLE

STUDY NO. : 0918
ANIMAL : RAT F344/DuCr | Cr | j [F344/DuCr j]
REPORT TYPE : A1 104
SEX : FEMALE

CLINICAL OBSERVATION (TIME-RELATED)
ALL ANIMALS

Group Name 25 ppm

PAGE : 402

Animal ID-NO.	Administration 78- 7	Week-day 79- 7	80- 7	81- 7	82- 7	83- 7	84- 7
2338	NON REMARKABLE	NON REMARKABLE	NON REMARKABLE	NON REMARKABLE	NON REMARKABLE	NON REMARKABLE	NON REMARKABLE
2339	NON REMARKABLE	NON REMARKABLE	NON REMARKABLE	NON REMARKABLE	NON REMARKABLE	NON REMARKABLE	NON REMARKABLE
2340	NON REMARKABLE	NON REMARKABLE	NON REMARKABLE	NON REMARKABLE	NON REMARKABLE	NON REMARKABLE	NON REMARKABLE
2341	NON REMARKABLE	NON REMARKABLE	NON REMARKABLE	NON REMARKABLE	NON REMARKABLE	NON REMARKABLE	NON REMARKABLE
2342	NON REMARKABLE	NON REMARKABLE	NON REMARKABLE	NON REMARKABLE	NON REMARKABLE	NON REMARKABLE	NON REMARKABLE
2343	NON REMARKABLE	NON REMARKABLE	NON REMARKABLE	NON REMARKABLE	NON REMARKABLE	NON REMARKABLE	NON REMARKABLE
2344	NON REMARKABLE	NON REMARKABLE	NON REMARKABLE	NON REMARKABLE	NON REMARKABLE	NON REMARKABLE	NON REMARKABLE
2345	NON REMARKABLE	NON REMARKABLE	NON REMARKABLE	NON REMARKABLE	NON REMARKABLE	NON REMARKABLE	NON REMARKABLE
2346	NON REMARKABLE	NON REMARKABLE	NON REMARKABLE	NON REMARKABLE	NON REMARKABLE	NON REMARKABLE	NON REMARKABLE
2347	NON REMARKABLE	NON REMARKABLE	NON REMARKABLE	NON REMARKABLE	NON REMARKABLE	NON REMARKABLE	NON REMARKABLE
2348	NON REMARKABLE	NON REMARKABLE	NON REMARKABLE	NON REMARKABLE	NON REMARKABLE	NON REMARKABLE	NON REMARKABLE
2349	NON REMARKABLE	NON REMARKABLE	NON REMARKABLE	NON REMARKABLE	NON REMARKABLE	NON REMARKABLE	NON REMARKABLE
2350	NON REMARKABLE	NON REMARKABLE	NON REMARKABLE	NON REMARKABLE	NON REMARKABLE	NON REMARKABLE	NON REMARKABLE

STUDY NO. : 0918
 ANIMAL : RAT F344/DuCr | Cr | j [F344/DuCr j]
 REPORT TYPE : A1 104
 SEX : FEMALE

CLINICAL OBSERVATION (TIME-RELATED)
 ALL ANIMALS

Group Name 25 ppm

Animal ID-NO.	Administration	Week-day	86- 7	87- 7	88- 7	89- 7	90- 7	91- 7
2338	NON REMARKABLE		EXTERNAL MASS M. ABDOMEN 5c	EXTERNAL MASS M. ABDOMEN 5c	EXTERNAL MASS M. ABDOMEN 5c	EXTERNAL MASS M. ABDOMEN 5c	EXTERNAL MASS M. ABDOMEN 5c	EXTERNAL MASS M. ABDOMEN 5c
2339	NON REMARKABLE		NON REMARKABLE	NON REMARKABLE	NON REMARKABLE	NON REMARKABLE	NON REMARKABLE	NON REMARKABLE
2340	NON REMARKABLE		NON REMARKABLE	NON REMARKABLE	NON REMARKABLE	NON REMARKABLE	NON REMARKABLE	NON REMARKABLE
2341	NON REMARKABLE		NON REMARKABLE	NON REMARKABLE	NON REMARKABLE	NON REMARKABLE	NON REMARKABLE	NON REMARKABLE
2342	NON REMARKABLE		NON REMARKABLE	NON REMARKABLE	NON REMARKABLE	NON REMARKABLE	NON REMARKABLE	NON REMARKABLE
2343	NON REMARKABLE		NON REMARKABLE	NON REMARKABLE	NON REMARKABLE	NON REMARKABLE	NON REMARKABLE	NON REMARKABLE
2344	NON REMARKABLE		NON REMARKABLE	NON REMARKABLE	NON REMARKABLE	NON REMARKABLE	NON REMARKABLE	NON REMARKABLE
2345	NON REMARKABLE		NON REMARKABLE	NON REMARKABLE	NON REMARKABLE	NON REMARKABLE	NON REMARKABLE	NON REMARKABLE
2346	NON REMARKABLE		NON REMARKABLE	NON REMARKABLE	NON REMARKABLE	NON REMARKABLE	NON REMARKABLE	NON REMARKABLE
2347	NON REMARKABLE		NON REMARKABLE	NON REMARKABLE	NON REMARKABLE	NON REMARKABLE	NON REMARKABLE	NON REMARKABLE
2348	NON REMARKABLE		NON REMARKABLE	NON REMARKABLE	NON REMARKABLE	NON REMARKABLE	NON REMARKABLE	NON REMARKABLE
2349	NON REMARKABLE		NON REMARKABLE	NON REMARKABLE	NON REMARKABLE	NON REMARKABLE	NON REMARKABLE	NON REMARKABLE
2350	NON REMARKABLE		NON REMARKABLE	NON REMARKABLE	NON REMARKABLE	NON REMARKABLE	NON REMARKABLE	NON REMARKABLE

STUDY NO. : 0918
ANIMAL : RAT F344/DuCr | Cr | j [F344/DuCr j]
REPORT TYPE : A1 104
SEX : FEMALE

Group Name 25 ppm

CLINICAL OBSERVATION (TIME-RELATED)
ALL ANIMALS

PAGE : 404

Animal ID-NO.	Administration 92- 7	Week-day 93- 7	94- 7	95- 7	96- 7	97- 7	98- 7
2338	EXTERNAL MASS M. ABDOMEN 6c	EXTERNAL MASS M. ABDOMEN 7c	EXTERNAL MASS M. ABDOMEN 7c	EXTERNAL MASS M. ABDOMEN 7c	EXTERNAL MASS M. ABDOMEN 7c	EXTERNAL MASS M. ABDOMEN 7c	EXTERNAL MASS M. ABDOMEN 7c
2339	NON REMARKABLE	NON REMARKABLE	NON REMARKABLE	NON REMARKABLE	NON REMARKABLE	NON REMARKABLE	NON REMARKABLE
2340	NON REMARKABLE	NON REMARKABLE	NON REMARKABLE	NON REMARKABLE	NON REMARKABLE	NON REMARKABLE	NON REMARKABLE
2341	NON REMARKABLE	NON REMARKABLE	NON REMARKABLE	NON REMARKABLE	NON REMARKABLE	NON REMARKABLE	NON REMARKABLE
2342	NON REMARKABLE	NON REMARKABLE	NON REMARKABLE	NON REMARKABLE	NON REMARKABLE	NON REMARKABLE	NON REMARKABLE
2343	NON REMARKABLE	NON REMARKABLE	NON REMARKABLE	NON REMARKABLE	NON REMARKABLE	NON REMARKABLE	NON REMARKABLE
2344	NON REMARKABLE	NON REMARKABLE	NON REMARKABLE	NON REMARKABLE	NON REMARKABLE	NON REMARKABLE	NON REMARKABLE
2345	NON REMARKABLE	NON REMARKABLE	NON REMARKABLE	NON REMARKABLE	NON REMARKABLE	NON REMARKABLE	NON REMARKABLE
2346	NON REMARKABLE	NON REMARKABLE	NON REMARKABLE	NON REMARKABLE	NON REMARKABLE	NON REMARKABLE	NON REMARKABLE
2347	NON REMARKABLE	NON REMARKABLE	NON REMARKABLE	NON REMARKABLE	NON REMARKABLE	NON REMARKABLE	NON REMARKABLE
2348	NON REMARKABLE	NON REMARKABLE	NON REMARKABLE	NON REMARKABLE	NON REMARKABLE	NON REMARKABLE	NON REMARKABLE
2349	NON REMARKABLE	NON REMARKABLE	NON REMARKABLE	NON REMARKABLE	NON REMARKABLE	NON REMARKABLE	NON REMARKABLE
2350	NON REMARKABLE	NON REMARKABLE	NON REMARKABLE	NON REMARKABLE	NON REMARKABLE	NON REMARKABLE	NON REMARKABLE

STUDY NO. : 0918
 ANIMAL : RAT F344/DuCr | Cr | j [F344/DuCr j]
 REPORT TYPE : A1 104
 SEX : FEMALE

CLINICAL OBSERVATION (TIME-RELATED)
 ALL ANIMALS

Group Name 25 ppm

Animal ID-NO.	Administration 99- 7	Week-day 100- 7	101- 7	102- 7	103- 7	104- 7
2338	EXTERNAL MASS M. ABDOMEN 7c	EXTERNAL MASS M. ABDOMEN 7c	EXTERNAL MASS M. ABDOMEN 7c	EXTERNAL MASS M. ABDOMEN 7c	EXTERNAL MASS M. ABDOMEN 7c	EXTERNAL MASS M. ABDOMEN 7c
2339	NON REMARKABLE	NON REMARKABLE	NON REMARKABLE	NON REMARKABLE	NON REMARKABLE	NON REMARKABLE
2340	NON REMARKABLE	NON REMARKABLE	NON REMARKABLE	NON REMARKABLE	NON REMARKABLE	NON REMARKABLE
2341	NON REMARKABLE	NON REMARKABLE	NON REMARKABLE	NON REMARKABLE	NON REMARKABLE	NON REMARKABLE
2342	NON REMARKABLE	NON REMARKABLE	NON REMARKABLE	NON REMARKABLE	NON REMARKABLE	NON REMARKABLE
2343	NON REMARKABLE	NON REMARKABLE	NON REMARKABLE	NON REMARKABLE	NON REMARKABLE	NON REMARKABLE
2344	NON REMARKABLE	NON REMARKABLE	NON REMARKABLE	NON REMARKABLE	NON REMARKABLE	NON REMARKABLE
2345	NON REMARKABLE	NON REMARKABLE	NON REMARKABLE	NON REMARKABLE	NON REMARKABLE	NON REMARKABLE
2346	NON REMARKABLE	NON REMARKABLE	NON REMARKABLE	NON REMARKABLE	NON REMARKABLE	NON REMARKABLE
2347	NON REMARKABLE	NON REMARKABLE	NON REMARKABLE	NON REMARKABLE	NON REMARKABLE	NON REMARKABLE
2348	NON REMARKABLE	NON REMARKABLE	NON REMARKABLE	NON REMARKABLE	NON REMARKABLE	NON REMARKABLE
2349	NON REMARKABLE	NON REMARKABLE	NON REMARKABLE	NON REMARKABLE	NON REMARKABLE	NON REMARKABLE
2350	NON REMARKABLE	NON REMARKABLE	NON REMARKABLE	NON REMARKABLE	NON REMARKABLE	NON REMARKABLE

APPENDIX 5-1

BODY WEIGHT CHANGES (INDIVIDUAL) : MALE

STUDY NO. : 0918
 ANIMAL : RAT F344/DuCr | Cr | j [F344/DuCr j]
 UNIT : g
 REPORT TYPE : A1 104
 SEX : MALE

BODY WEIGHT CHANGES (INDIVIDUAL)
 ALL ANIMALS

Group Name	Animal ID-NO.	Administration week-day						
		0-0	1-7	2-7	3-7	4-7	5-7	6-7
Control	1001	120	147	173	192	213	231	244
	1002	113	145	178	204	226	244	257
	1003	112	147	170	191	214	227	241
	1004	125	162	194	223	238	259	271
	1005	112	141	170	196	217	233	247
	1006	121	153	182	206	221	239	250
	1007	118	153	182	207	226	243	255
	1008	118	147	175	197	213	229	239
	1009	115	145	174	202	218	234	250
	1010	119	155	188	212	228	251	262
	1011	105	136	155	184	208	226	241
	1012	118	144	168	188	206	223	239
	1013	111	147	179	205	226	242	259
	1014	109	140	171	196	219	234	244
	1015	113	147	169	190	205	221	235
	1016	120	158	187	209	228	238	255
	1017	111	140	172	196	219	234	250
	1018	108	136	161	185	204	219	233
	1019	121	152	182	203	222	239	251
	1020	123	151	177	199	214	228	236
	1021	121	155	185	205	224	240	253
	1022	111	136	161	182	199	210	223
	1023	119	155	183	208	230	237	252
	1024	115	139	160	180	196	209	221
	1025	115	149	175	197	217	230	241
	1026	106	135	158	185	199	213	225
	1027	116	144	169	189	208	219	233
	1028	110	141	171	194	211	224	235
	1029	118	147	171	191	206	223	234
	1030	111	132	153	174	189	203	215
	1031	114	144	174	197	218	235	245
	1032	120	152	186	207	229	245	256
	1033	116	145	175	195	220	235	247
	1034	102	132	158	179	194	210	219
	1035	110	137	164	190	211	226	242
	1036	108	135	166	192	211	224	233
	1037	106	133	163	186	206	221	232
	1038	122	156	184	202	224	236	247
	1039	117	149	179	203	220	235	242
	1040	104	131	160	182	200	216	227
	1041	107	133	160	183	203	219	227

STUDY NO. : 0918
 ANIMAL : RAT F344/DuCr | Cr | j [F344/DuCr j]
 UNIT : g
 REPORT TYPE : A1 104
 SEX : MALE

BODY WEIGHT CHANGES (INDIVIDUAL)
 ALL ANIMALS

Group Name	Animal ID-NO.	Administration week-day						
		7-7	8-7	9-7	10-7	11-7	12-7	13-7
Control	1001	254	269	279	288	294	300	309
	1002	273	286	293	298	303	306	315
	1003	253	268	278	288	289	301	304
	1004	283	293	300	314	322	331	336
	1005	258	271	278	285	294	299	301
	1006	265	273	281	289	295	300	306
	1007	266	281	285	292	299	305	312
	1008	253	260	269	278	278	286	290
	1009	262	273	284	292	298	304	301
	1010	277	285	290	295	299	303	308
	1011	251	263	272	284	292	298	311
	1012	247	260	266	277	284	291	299
	1013	274	288	295	302	312	320	324
	1014	254	269	280	285	289	299	308
	1015	246	259	266	270	278	283	289
	1016	265	278	282	291	299	307	315
	1017	262	272	284	293	299	302	311
	1018	246	263	274	285	287	297	301
	1019	266	273	283	291	297	302	315
	1020	246	256	267	271	277	282	288
	1021	266	275	282	292	294	304	312
	1022	234	241	250	256	264	267	275
	1023	266	279	285	288	298	302	312
	1024	233	245	250	259	264	268	276
	1025	254	265	271	282	289	298	304
	1026	239	251	251	261	265	273	275
	1027	244	254	264	270	271	279	282
	1028	245	254	264	269	276	284	292
	1029	247	254	263	268	273	282	290
	1030	224	233	244	252	260	262	271
	1031	260	267	276	282	289	290	295
	1032	270	283	297	302	312	319	324
	1033	260	270	279	290	299	303	311
	1034	230	240	250	254	261	265	271
	1035	252	261	273	276	289	292	303
	1036	245	258	262	270	277	285	291
	1037	243	255	261	265	271	277	283
	1038	256	264	272	280	284	295	306
	1039	256	263	270	273	280	283	288
	1040	237	248	258	262	268	272	279
	1041	243	258	269	275	284	285	294

STUDY NO. : 0918
 ANIMAL : RAT F344/DuCr | Cr | j [F344/DuCr j]
 UNIT : g
 REPORT TYPE : A1 104
 SEX : MALE

BODY WEIGHT CHANGES (INDIVIDUAL)
 ALL ANIMALS

Group Name	Animal ID-NO.	Administration week-day						
		14-7	18-7	22-7	26-7	30-7	34-7	38-7
Control	1001	319	335	351	362	383	391	393
	1002	316	336	346	354	368	379	387
	1003	315	324	340	347	356	365	379
	1004	343	353	362	387	403	411	423
	1005	308	324	332	345	349	361	366
	1006	309	324	345	350	359	370	380
	1007	315	333	345	356	367	377	390
	1008	293	306	316	323	333	339	347
	1009	310	322	325	343	355	366	365
	1010	308	319	331	348	356	365	371
	1011	317	333	350	361	378	381	386
	1012	299	318	330	344	350	363	374
	1013	328	340	358	370	382	392	401
	1014	314	332	342	362	366	381	391
	1015	301	329	339	350	361	370	374
	1016	316	334	353	366	376	381	393
	1017	311	320	335	348	360	376	386
	1018	306	330	335	348	361	369	375
	1019	319	326	338	350	366	376	381
	1020	289	302	325	334	344	356	364
	1021	315	320	331	339	355	358	358
	1022	273	288	307	318	328	334	336
	1023	313	330	341	350	358	369	377
	1024	275	292	300	309	319	327	335
	1025	306	313	323	328	338	346	349
	1026	276	296	310	321	326	337	342
	1027	286	299	311	317	327	338	344
	1028	291	306	315	327	329	344	353
	1029	293	309	316	331	341	350	354
	1030	273	293	307	313	327	333	338
	1031	298	306	325	333	336	344	348
	1032	325	336	349	360	373	381	388
	1033	310	324	338	340	356	360	372
	1034	273	287	301	309	317	319	320
	1035	306	320	334	339	348	362	367
	1036	292	311	319	331	339	342	343
	1037	286	304	320	330	344	351	354
	1038	306	330	338	344	362	367	376
	1039	291	308	323	337	344	356	358
	1040	284	292	306	312	327	330	331
	1041	300	312	324	334	347	348	352

STUDY NO. : 0918
 ANIMAL : RAT F344/DuCr | Cr | j [F344/DuCr j]
 UNIT : g
 REPORT TYPE : A1 104
 SEX : MALE

BODY WEIGHT CHANGES (INDIVIDUAL)
 ALL ANIMALS

Group Name	Animal ID-NO.	Administration week-day						
		42-7	46-7	50-7	54-7	58-7	62-7	66-7
Control	1001	400	406	411	412	414	418	416
	1002	394	400	405	408	414	417	419
	1003	389	404	404	408	412	423	428
	1004	435	442	450	452	455	462	469
	1005	377	383	385	388	392	397	396
	1006	386	395	406	417	415	420	425
	1007	396	400	402	410	413	413	414
	1008	357	359	360	375	372	378	383
	1009	382	387	389	397	395	402	401
	1010	374	380	384	388	390	389	394
	1011	394	408	404	419	409	412	414
	1012	380	387	390	402	395	404	408
	1013	409	424	432	433	434	435	439
	1014	398	404	412	413	410	413	421
	1015	376	388	389	395	395	402	405
	1016	397	404	408	407	412	414	416
	1017	384	393	408	411	411	418	425
	1018	387	393	396	399	404	409	416
	1019	393	398	402	411	414	417	424
	1020	381	380	394	388	398	404	405
	1021	371	381	380	384	381	382	380
	1022	338	342	348	347	351	356	354
	1023	384	388	394	392	392	397	404
	1024	349	363	373	378	381	382	381
	1025	361	364	370	380	381	382	382
	1026	351	355	361	358	352	358	355
	1027	355	361	366	369	367	377	381
	1028	359	370	373	382	386	393	389
	1029	363	371	375	383	385	392	393
	1030	346	354	362	371	373	376	379
	1031	346	353	356	360	364	366	373
	1032	391	392	397	391	388	394	396
	1033	381	391	399	397	399	404	411
	1034	331	330	330	336	328	332	332
	1035	374	388	393	392	395	396	404
	1036	346	345	350	347	346	356	361
	1037	360	375	371	377	378	384	386
	1038	381	388	393	389	393	397	397
	1039	367	376	382	384	384	388	388
	1040	339	342	340	340	345	353	355
	1041	357	363	367	375	370	382	386

STUDY NO. : 0918
 ANIMAL : RAT F344/DuCr ICr Ij [F344/DuCr j]
 UNIT : g
 REPORT TYPE : A1 104
 SEX : MALE

BODY WEIGHT CHANGES (INDIVIDUAL)
 ALL ANIMALS

Group Name	Animal ID-NO.	Administration week-day						
		70-7	74-7	78-7	82-7	86-7	90-7	94-7
Control	1001	417	425	424	424	422	418	414
	1002	422	422	419	417	422	419	415
	1003	427	424	430	441			
	1004	471	466	472	469	470	468	473
	1005	396	403	403	401	400	393	389
	1006	423	427	428	420	416	418	423
	1007	417	421	427	425	423	420	419
	1008	384	383	390	389	387	383	380
	1009	406	410	413	410	411	412	415
	1010	391	393	396	401	400	400	399
	1011	411	413	417	419	415	416	412
	1012	413	317					
	1013	442	433	425	428	428	419	421
	1014	424	426	419	413	417	414	414
	1015	405	403	406	402	399	392	384
	1016	412	414	412	399			
	1017	426	427	425	425	428		
	1018	416	416	416	418	420	414	405
	1019	426	422	433	424	418	423	430
	1020	396	393	383	382	382	384	381
	1021	384	389	395	392	388	392	387
	1022	355	359	359	356	362	359	365
	1023	403	403	402	395	389	388	390
	1024	383	387	388	380	379	378	382
	1025	377	383	376	381	368	365	370
	1026	354	359	363	354	350	352	353
	1027	382	386	386	384	387	386	386
	1028	391	392	393				
	1029	385	385	383	383	379	371	368
	1030	387	390	395	392	395	387	395
	1031	374	379	376	373	372		
	1032	394	401	401	398	395	390	391
	1033	403	403	405	403	405	394	395
	1034	343	352	341	339	330		
	1035	406	407	424	433	445	449	374
	1036	369	376	381	381	381	384	379
	1037	394	394	394	398	396	393	395
	1038	397	400	397	395	392	385	388
	1039	387	388	383	379	343		
	1040	348	351	358	356	354	356	359
	1041	382	389	391	389	392	391	384

STUDY NO. : 0918
 ANIMAL : RAT F344/DuCr | Cr | j [F344/DuCr j]
 UNIT : g
 REPORT TYPE : A1 104
 SEX : MALE

BODY WEIGHT CHANGES (INDIVIDUAL)
 ALL ANIMALS

PAGE : 6

Group Name	Animal ID-NO.	Administration week-day		
		98-7	102-7	104-7
Control	1001	413	412	410
	1002	410	409	402
	1003			
	1004	488	520	
	1005	385	381	377
	1006	425	419	416
	1007	412	408	401
	1008	382	380	380
	1009	408	404	398
	1010	396	394	394
	1011	389		
	1012			
	1013	410	399	400
	1014			
	1015	380	369	362
	1016			
	1017			
	1018	400	404	408
	1019	430	419	425
	1020	383	372	368
	1021	384	379	377
	1022	354	346	330
	1023	390	386	379
	1024	387	383	367
	1025	378	382	382
	1026	349	366	
	1027	383	385	383
	1028			
	1029	370	358	353
	1030	385	382	375
	1031			
	1032	391	390	386
	1033	394	388	361
	1034			
	1035			
	1036	381	383	380
	1037	393	393	387
	1038	386	387	380
	1039			
	1040			
	1041	382	372	373

STUDY NO. : 0918
 ANIMAL : RAT F344/DuCr | Cr | j [F344/DuCr j]
 UNIT : g
 REPORT TYPE : A1 104
 SEX : MALE

BODY WEIGHT CHANGES (INDIVIDUAL)
 ALL ANIMALS

Group Name	Animal ID-NO.	Administration week-day						
		0-0	1-7	2-7	3-7	4-7	5-7	6-7
Control	1042	108	137	169	191	211	224	235
	1043	124	164	192	222	245	262	275
	1044	117	141	167	194	214	226	238
	1045	113	146	180	215	229	247	259
	1046	109	142	170	197	215	234	247
	1047	128	163	192	215	232	249	261
	1048	114	146	175	202	221	237	250
	1049	122	156	186	207	228	246	259
	1050	120	150	181	210	226	241	254

STUDY NO. : 0918
 ANIMAL : RAT F344/DuCr | Cr | j [F344/DuCr j]
 UNIT : g
 REPORT TYPE : A1 104
 SEX : MALE

BODY WEIGHT CHANGES (INDIVIDUAL)
 ALL ANIMALS

Group Name	Animal ID-NO.	Administration week-day						
		7-7	8-7	9-7	10-7	11-7	12-7	13-7
Control	1042	248	258	271	278	285	289	299
	1043	289	305	315	323	326	333	341
	1044	249	263	273	277	285	288	294
	1045	266	287	294	297	304	308	315
	1046	262	275	282	291	300	307	319
	1047	274	285	290	296	303	306	310
	1048	259	271	279	289	294	303	308
	1049	275	288	300	308	311	319	323
	1050	266	276	284	287	297	300	304

STUDY NO. : 0918
 ANIMAL : RAT F344/DuCr | Cr | j [F344/DuCr j]
 UNIT : g
 REPORT TYPE : A1 104
 SEX : MALE

BODY WEIGHT CHANGES (INDIVIDUAL)
 ALL ANIMALS

Group Name	Animal ID-NO.	Administration week-day	14-7	18-7	22-7	26-7	30-7	34-7	38-7
Control	1042		304	311	325	336	346	355	363
	1043		342	355	373	385	396	407	414
	1044		296	311	324	337	346	354	360
	1045		325	333	350	363	371	378	380
	1046		318	337	347	361	374	384	386
	1047		309	327	345	344	358	368	370
	1048		309	327	335	347	359	367	371
	1049		327	338	360	364	371	382	395
	1050		307	318	333	339	351	361	364

STUDY NO. : 0918
 ANIMAL : RAT F344/DuCr | Cr | j [F344/DuCr j]
 UNIT : g
 REPORT TYPE : A1 104
 SEX : MALE

BODY WEIGHT CHANGES (INDIVIDUAL)
 ALL ANIMALS

Group Name	Animal ID-NO.	Administration week-day						
		42-7	46-7	50-7	54-7	58-7	62-7	66-7
Control	1042	375	375	381	380	379	394	391
	1043	425	433	444	451	447	441	455
	1044	375	376	380	380	378	383	385
	1045	391	408	417	419	414	413	423
	1046	395	400	408	413	410	412	416
	1047	377	385	392	390	386	394	394
	1048	385	388	401	401	405	402	404
	1049	405	409	413	423	420	428	419
	1050	373	378	384	389	388	387	390

STUDY NO. : 0918
 ANIMAL : RAT F344/DuCr ICr Ij[F344/DuCr j]
 UNIT : g
 REPORT TYPE : A1 104
 SEX : MALE

BODY WEIGHT CHANGES (INDIVIDUAL)
 ALL ANIMALS

Group Name	Animal ID-NO.	Administration week-day						
		70-7	74-7	78-7	82-7	86-7	90-7	94-7
Control	1042	393	394	394	401	397	396	390
	1043	461	468	455	457	448	445	454
	1044	386	388	387	386	385	376	371
	1045	425	425	428	434	430	431	436
	1046	418	418	421	419	416	411	406
	1047	397	402	392	395	393	389	390
	1048	401	402	407	406	407	386	
	1049	428	428	428	429	428	433	434
	1050	385	398	402	409	404	405	412

STUDY NO. : 0918
ANIMAL : RAT F344/DuCr | Cr | j [F344/DuCr j]
UNIT : g
REPORT TYPE : A1 104
SEX : MALE

BODY WEIGHT CHANGES (INDIVIDUAL)
ALL ANIMALS

PAGE : 12

Group Name	Animal ID-NO.	Administration week-day		
		98-7	102-7	104-7
Control	1042	371		
	1043	459	474	470
	1044	344		
	1045	431	434	431
	1046	391	358	
	1047	389	395	391
	1048			
	1049	430	426	418
	1050	405	389	377

(HAN260)

BAIS 6

STUDY NO. : 0918
 ANIMAL : RAT F344/DuCr | Cr | j [F344/DuCr j]
 UNIT : g
 REPORT TYPE : A1 104
 SEX : MALE

BODY WEIGHT CHANGES (INDIVIDUAL)
 ALL ANIMALS

Group Name	Animal ID-NO.	Administration week-day						
		0-0	1-7	2-7	3-7	4-7	5-7	6-7
4 ppm	1101	109	130	148	167	186	205	215
	1102	116	141	163	184	201	222	236
	1103	119	143	171	196	215	232	247
	1104	108	127	149	171	191	210	225
	1105	122	151	179	207	228	250	260
	1106	108	128	151	173	192	211	224
	1107	112	135	158	183	202	225	240
	1108	112	130	150	174	190	209	222
	1109	124	155	183	202	222	239	249
	1110	112	140	174	202	220	236	250
	1111	108	131	158	183	204	220	234
	1112	110	135	162	188	209	226	239
	1113	115	134	160	187	206	224	236
	1114	118	146	176	201	221	235	250
	1115	118	147	180	208	230	249	264
	1116	111	133	162	188	208	222	238
	1117	110	142	171	199	218	230	246
	1118	105	116	138	156	176	195	212
	1119	115	143	165	187	208	224	238
	1120	124	151	183	206	226	240	256
	1121	99	124	150	171	191	204	217
1122	125	138	167	195	217	232	242	
1123	117	143	171	199	221	236	254	
1124	107	130	160	182	201	219	228	
1125	110	136	168	196	216	231	241	
1126	116	136	163	186	208	221	236	
1127	119	146	177	208	224	244	253	
1128	118	147	177	194	213	225	238	
1129	115	148	181	202	222	237	248	
1130	113	140	166	194	209	228	240	
1131	119	146	175	201	217	236	250	
1132	120	144	177	205	227	244	261	
1133	120	148	181	202	218	236	254	
1134	106	127	154	179	204	218	233	
1135	122	149	178	204	222	242	257	
1136	111	133	158	181	198	216	230	
1137	105	133	158	180	199	217	223	
1138	120	151	177	200	218	235	243	
1139	112	134	160	177	195	209	219	
1140	114	139	164	184	202	214	229	
1141	107	127	155	179	199	216	230	

STUDY NO. : 0918
 ANIMAL : RAT F344/DuCr | Cr | j [F344/DuCr j]
 UNIT : g
 REPORT TYPE : A1 104
 SEX : MALE

BODY WEIGHT CHANGES (INDIVIDUAL)
 ALL ANIMALS

Group Name	Animal ID-NO.	Administration week-day						
		7-7	8-7	9-7	10-7	11-7	12-7	13-7
4 ppm	1101	227	234	245	253	258	268	277
	1102	246	252	263	269	274	280	290
	1103	258	270	284	290	297	308	320
	1104	236	242	252	260	265	276	288
	1105	278	291	294	301	312	320	324
	1106	238	250	262	266	274	279	289
	1107	250	266	270	281	289	293	302
	1108	233	244	256	262	269	277	286
	1109	258	269	281	286	289	297	308
	1110	259	269	276	282	289	292	300
	1111	247	258	270	277	288	288	294
	1112	249	260	266	274	276	282	294
	1113	244	255	267	274	285	290	296
	1114	262	274	280	285	294	299	302
	1115	280	290	300	306	313	320	330
	1116	249	261	269	276	284	293	300
	1117	261	276	287	295	306	310	317
	1118	224	234	241	250	262	268	274
	1119	252	258	268	275	283	283	289
	1120	270	283	294	298	310	312	317
	1121	225	232	242	244	251	258	265
1122	253	265	269	276	286	289	297	
1123	261	274	285	292	298	314	317	
1124	243	255	263	272	282	286	292	
1125	250	259	266	270	277	287	291	
1126	246	259	267	278	280	282	289	
1127	262	276	290	297	304	308	317	
1128	249	263	271	281	284	293	302	
1129	259	270	276	285	292	297	304	
1130	254	264	279	285	292	301	307	
1131	259	268	277	290	295	299	307	
1132	269	277	287	293	304	307	318	
1133	267	275	287	292	297	306	315	
1134	243	258	265	272	278	286	293	
1135	264	277	287	290	300	305	308	
1136	244	250	265	272	278	286	292	
1137	231	245	253	261	267	274	280	
1138	256	269	276	283	288	294	298	
1139	228	237	246	250	256	262	272	
1140	242	252	261	263	269	271	275	
1141	246	258	263	270	276	280	290	

STUDY NO. : 0918
ANIMAL : RAT F344/DuCr | Cr | j [F344/DuCr j]
UNIT : g
REPORT TYPE : A1 104
SEX : MALE

BODY WEIGHT CHANGES (INDIVIDUAL)
ALL ANIMALS

Group Name	Animal ID-NO.	Administration week-day						
		14-7	18-7	22-7	26-7	30-7	34-7	38-7
4 ppm	1101	284	294	310	313	326	338	341
	1102	291	308	319	333	348	357	366
	1103	326	343	351	372	376	378	386
	1104	292	306	320	336	348	359	364
	1105	323	343	358	371	384	395	403
	1106	293	312	325	338	351	351	362
	1107	300	320	334	340	347	353	357
	1108	290	301	320	325	340	349	358
	1109	316	337	359	377	390	402	412
	1110	301	308	312	321	334	341	350
	1111	294	299	315	327	338	345	347
	1112	301	308	324	335	346	360	356
	1113	298	304	332	340	353	364	374
	1114	305	314	323	332	343	351	358
	1115	328	341	358	369	378	385	394
	1116	299	313	324	340	355	365	373
	1117	322	334	340	349	364	378	380
	1118	276	292	305	325	337	339	346
	1119	292	302	319	325	335	347	350
	1120	322	331	342	347	362	383	391
	1121	267	278	292	300	306	317	321
	1122	302	312	325	334	340	348	354
	1123	319	325	349	358	371	377	389
	1124	289	305	323	331	345	352	362
	1125	298	318	325	332	350	356	361
	1126	289	305	317	324	333	343	347
	1127	322	330	348	361	383	398	402
	1128	303	310	334	340	347	360	371
	1129	306	319	328	345	353	362	372
	1130	307	322	329	343	346	355	358
	1131	309	327	344	357	365	375	384
	1132	324	346	353	365	379	391	403
	1133	315	338	350	365	372	384	392
	1134	297	318	324	336	340	345	354
	1135	313	323	342	355	358	372	382
	1136	298	307	323	332	340	351	361
	1137	281	288	300	312	321	328	333
	1138	299	316	329	330	343	350	358
	1139	273	294	311	319	330	337	340
	1140	282	290	304	314	324	329	332
	1141	292	311	325	339	341	350	359

STUDY NO. : 0918
ANIMAL : RAT F344/DuCr | Cr | j [F344/DuCr j]
UNIT : g
REPORT TYPE : A1 104
SEX : MALE

BODY WEIGHT CHANGES (INDIVIDUAL)
ALL ANIMALS

Group Name	Animal ID-NO.	Administration week-day						
		42-7	46-7	50-7	54-7	58-7	62-7	66-7
4 ppm	1101	346	345	347	350	355	357	353
	1102	370	379	389	392	393	402	401
	1103	397	403	401	405	407	410	411
	1104	380	385	390	397	391	398	408
	1105	410	392	413	416	415	418	417
	1106	367	373	377	379	377	383	379
	1107	369	374	376	379	383	384	384
	1108	363	363	367	374	373	378	371
	1109	414	423	425	424	416	429	430
	1110	352	360	359	362	361	366	367
	1111	354	359	356	366	360	362	364
	1112	365	366	377	376	370	375	376
	1113	376	378	377	382	380	388	392
	1114	364	372	382	386	381	385	392
	1115	401	412	418	418	419	423	428
	1116	382	387	391	398	394	398	406
	1117	387	394	401	405	402	402	412
	1118	359	367	373	379	378	387	385
	1119	358	365	378	380	386	392	390
	1120	394	406	407	412	413	417	422
	1121	320	327	332	334	335	339	336
1122	362	365	366	369	367	367	365	
1123	398	406	406	416	411	414	405	
1124	363	370	372	375	379	383	386	
1125	369	374	374	381	381	388	394	
1126	354	353	359	365	361	372	373	
1127	409	414	422	426	425	424	425	
1128	378	378	379	377				
1129	380	387	390	392	391	398	401	
1130	362	368	374	375	372	380	383	
1131	394	404	406	409	407	418	423	
1132	409	416	420	418	423	427	427	
1133	399	400	411	412	410	417	418	
1134	355	363	361	369	371	376	376	
1135	384	398	399	397	400	406	410	
1136	361	366	371	375	370	372	371	
1137	342	347	358	359	360	363	366	
1138	364	370	375	378	380	385	388	
1139	347	358	352	358	360	366	371	
1140	341	346	351	351	352	363	366	
1141	358	369	370	379	379	380	387	

STUDY NO. : 0918
 ANIMAL : RAT F344/DuCr | Cr | j [F344/DuCr j]
 UNIT : g
 REPORT TYPE : A1 104
 SEX : MALE

BODY WEIGHT CHANGES (INDIVIDUAL)
 ALL ANIMALS

Group Name	Animal ID-NO.	Administration week-day						
		70-7	74-7	78-7	82-7	86-7	90-7	94-7
4 ppm	1101	357	365	369	367	371	371	374
	1102	405	407	396	405	396	391	389
	1103	417	418	418	419	410	411	402
	1104	406	405	411	406	398	399	
	1105	423	426	422	422	420	424	428
	1106	381	383	387	383	382	379	378
	1107	389	395	397	402	403	403	404
	1108							
	1109	429	422	429	422	414	408	411
	1110	369	369	374	374	377	374	375
	1111	365	364	372	370	369		
	1112	376	374	374	365	348	329	324
	1113	387	386	384	372			
	1114	393	398	401	397	400	386	
	1115	430	428	434	432	431	428	428
	1116	402	400	405	402	394	398	385
	1117	413	416	417	414	410	412	408
	1118	388	385	391	395	393	385	384
	1119	383	385	387	387	391	367	362
	1120	426	415	394	386	387	374	374
	1121	338	340	343	343	335	331	329
	1122	368	365	361	361	349	353	359
	1123	399	385					
	1124	394	390	391	385	381	380	380
	1125	397	396	394	399	400	395	389
	1126	375	385	389	393	392	391	382
	1127	429	430	433	426	425	427	428
	1128							
	1129	406	408	402	406	408		
	1130	381	377	380	371	372	369	374
	1131	425	423	423	433	432	428	423
	1132	427	426	434	432	430	417	409
	1133	423	426	420	429	417	417	409
	1134	378	384	382	377	364	370	368
	1135	410	410	406	406	400	404	398
	1136	370	369	376	371	365	350	346
	1137	369	368	364	366	361	356	356
	1138	389	390	393	380			
	1139	375	374	378	376	375	363	351
	1140	363	364	366	369	366	371	370
	1141	388	387	390	396	387	387	385

STUDY NO. : 0918
 ANIMAL : RAT F344/DuCr ICr Ij [F344/DuCr j]
 UNIT : g
 REPORT TYPE : A1 104
 SEX : MALE

BODY WEIGHT CHANGES (INDIVIDUAL)
 ALL ANIMALS

Group Name	Animal ID-NO.	Administration week-day		
		98-7	102-7	104-7
4 ppm	1101	376	365	361
	1102	380	372	356
	1103	399	396	390
	1104			
	1105	414	407	400
	1106	370	374	372
	1107	403	397	402
	1108			
	1109	398	392	
	1110	369	373	366
	1111			
	1112	292	282	277
	1113			
	1114			
	1115	410	372	
	1116			
	1117	400	401	400
	1118	387	386	385
	1119	355		
	1120	366	352	346
	1121	328	327	324
1122	361	340	312	
1123				
1124	380	372	367	
1125	386	386	381	
1126	382	381	377	
1127	434	429	426	
1128				
1129				
1130	377	372	367	
1131	424	436	442	
1132	410	403	394	
1133	401	387	383	
1134	370	372	368	
1135	401	397	373	
1136	336	327	318	
1137	359	352	350	
1138				
1139	334	325		
1140	377	371	364	
1141	383	383	380	

STUDY NO. : 0918
 ANIMAL : RAT F344/DuCr | Cr | j [F344/DuCr j]
 UNIT : g
 REPORT TYPE : A1 104
 SEX : MALE

BODY WEIGHT CHANGES (INDIVIDUAL)
 ALL ANIMALS

Group Name	Animal ID-NO.	Administration week-day						
		0-0	1-7	2-7	3-7	4-7	5-7	6-7
4 ppm	1142	115	143	173	199	218	239	258
	1143	109	131	152	173	196	215	228
	1144	123	155	188	215	235	255	271
	1145	121	151	183	207	230	244	257
	1146	120	144	177	202	222	233	248
	1147	113	136	169	198	215	235	249
	1148	125	154	188	217	238	254	271
	1149	115	140	164	189	208	224	234
	1150	121	147	179	203	220	238	246

STUDY NO. : 0918
 ANIMAL : RAT F344/DuCr | Cr | j [F344/DuCr j]
 UNIT : g
 REPORT TYPE : A1 104
 SEX : MALE

BODY WEIGHT CHANGES (INDIVIDUAL)
 ALL ANIMALS

Group Name	Animal ID-NO.	Administration week-day						
		7-7	8-7	9-7	10-7	11-7	12-7	13-7
4 ppm	1142	271	287	299	303	312	317	324
	1143	243	261	271	275	283	290	297
	1144	285	297	306	308	323	329	336
	1145	272	282	290	299	311	314	320
	1146	258	268	276	280	284	289	301
	1147	260	273	280	289	297	298	302
	1148	284	295	304	316	321	328	336
	1149	244	257	267	268	276	278	285
	1150	258	267	273	273	283	287	291

STUDY NO. : 0918
 ANIMAL : RAT F344/DuCr | Cr | j [F344/DuCr j]
 UNIT : g
 REPORT TYPE : A1 104
 SEX : MALE

BODY WEIGHT CHANGES (INDIVIDUAL)
 ALL ANIMALS

Group Name	Animal ID-NO.	Administration week-day	14-7	18-7	22-7	26-7	30-7	34-7	38-7
4 ppm	1142		330	339	355	369	383	389	402
	1143		301	314	337	352	364	372	384
	1144		336	346	362	374	387	398	405
	1145		321	335	346	366	378	383	379
	1146		300	311	319	333	349	357	366
	1147		306	318	327	340	353	364	374
	1148		342	356	367	384	387	400	409
	1149		289	307	321	334	343	350	356
	1150		291	299	309	319	332	340	350

STUDY NO. : 0918
 ANIMAL : RAT F344/DuCr | Cr | j [F344/DuCr j]
 UNIT : g
 REPORT TYPE : A1 104
 SEX : MALE

BODY WEIGHT CHANGES (INDIVIDUAL)
 ALL ANIMALS

Group Name	Animal ID-NO.	Administration week-day						
		42-7	46-7	50-7	54-7	58-7	62-7	66-7
4 ppm	1142	413	416	416	419	423	423	426
	1143	389	399	401	402	403	408	415
	1144	413	410	420	424	419	419	423
	1145	392	400	403	415	415	417	412
	1146	371	375	379	387	387	386	394
	1147	381	386	383	392	389	389	392
	1148	411	415	420	419	421	427	428
	1149	354	364	374	378	380	383	382
	1150	356	368	371	377	375	376	376

STUDY NO. : 0918
 ANIMAL : RAT F344/DuCr | Cr | j [F344/DuCr j]
 UNIT : g
 REPORT TYPE : A1 104
 SEX : MALE

BODY WEIGHT CHANGES (INDIVIDUAL)
 ALL ANIMALS

Group Name	Animal ID-NO.	Administration 70-7	74-7	78-7	82-7	86-7	90-7	94-7
4 ppm	1142	430	433	437	433	429	434	431
	1143	415	414	417	412	407	403	399
	1144	422	422	414	396	381	363	341
	1145	418	418	419	412	408	403	403
	1146	395	396	397	396	391	388	387
	1147	390	390	384	396	394	387	385
	1148	428	430	434	432	431	428	420
	1149	377	384	377	373	360	295	
	1150	375	373	375	374	376	368	371

STUDY NO. : 0918
 ANIMAL : RAT F344/DuCr | Cr | j [F344/DuCr j]
 UNIT : g
 REPORT TYPE : A1 104
 SEX : MALE

BODY WEIGHT CHANGES (INDIVIDUAL)
 ALL ANIMALS

Group Name	Animal ID-NO.	Administration week-day		
		98-7	102-7	104-7
4 ppm	1142	432	429	427
	1143	402	402	396
	1144	308	290	282
	1145	407	406	407
	1146	385	395	393
	1147	383	383	377
	1148	420		
	1149			
	1150	369	363	358

STUDY NO. : 0918
 ANIMAL : RAT F344/DuCr lCr l j [F344/DuCr j]
 UNIT : g
 REPORT TYPE : A1 104
 SEX : MALE

BODY WEIGHT CHANGES (INDIVIDUAL)
 ALL ANIMALS

Group Name	Animal ID-NO.	Administration week-day						
		0-0	1-7	2-7	3-7	4-7	5-7	6-7
10 ppm	1201	111	131	159	186	205	225	240
	1202	108	129	153	173	195	212	227
	1203	99	117	135	157	177	191	203
	1204	107	128	157	180	199	213	227
	1205	111	128	159	185	206	226	242
	1206	112	134	167	195	218	235	251
	1207	119	140	168	196	216	237	252
	1208	110	133	160	180	203	218	230
	1209	118	133	162	186	209	226	240
	1210	105	122	147	172	190	209	224
	1211	114	134	164	187	209	226	237
	1212	117	137	167	190	209	227	244
	1213	112	137	160	190	211	225	240
	1214	109	127	157	181	199	218	231
	1215	111	136	172	198	217	231	246
	1216	121	140	166	190	211	229	243
	1217	118	132	156	180	199	215	226
	1218	113	129	155	182	205	225	243
	1219	115	135	165	191	213	230	242
	1220	125	149	183	204	223	240	256
	1221	118	129	150	176	191	205	220
	1222	115	136	168	193	212	230	241
	1223	124	147	177	204	220	232	247
	1224	108	128	154	179	201	219	233
1225	120	141	166	191	209	224	238	
1226	122	145	179	202	223	242	258	
1227	115	135	158	177	194	210	226	
1228	121	139	165	189	209	224	238	
1229	122	141	163	190	213	234	249	
1230	107	131	154	177	194	212	227	
1231	116	130	153	173	193	207	220	
1232	109	127	153	179	197	216	234	
1233	118	138	162	178	198	217	231	
1234	123	147	177	202	224	243	259	
1235	110	126	151	170	190	206	219	
1236	109	123	144	169	184	202	218	
1237	119	139	168	198	218	236	251	
1238	128	152	179	206	225	242	254	
1239	110	129	156	182	205	221	236	
1240	104	119	147	173	195	214	232	
1241	115	136	165	183	205	221	232	

STUDY NO. : 0918
 ANIMAL : RAT F344/DuCr ICr Ij [F344/DuCr j]
 UNIT : g
 REPORT TYPE : A1 104
 SEX : MALE

BODY WEIGHT CHANGES (INDIVIDUAL)
 ALL ANIMALS

Group Name	Animal ID-NO.	Administration week-day						
		7-7	8-7	9-7	10-7	11-7	12-7	13-7
10 ppm	1201	250	257	271	278	286	292	300
	1202	239	247	261	273	278	284	293
	1203	216	225	237	244	250	259	266
	1204	239	251	255	260	271	278	286
	1205	250	260	269	276	285	287	297
	1206	260	273	283	287	294	301	309
	1207	267	275	286	296	303	309	320
	1208	244	254	264	273	285	296	307
	1209	249	260	270	277	278	287	295
	1210	232	245	255	264	267	274	284
	1211	248	258	273	278	293	295	300
	1212	256	266	280	287	293	296	307
	1213	250	259	270	277	287	295	301
	1214	238	247	261	269	274	282	291
	1215	256	270	280	292	301	311	315
	1216	257	271	282	290	300	307	319
	1217	240	250	261	271	285	285	293
	1218	254	267	276	285	294	298	310
	1219	255	267	280	289	298	304	311
	1220	272	283	288	296	305	308	318
	1221	232	241	254	259	267	275	285
	1222	251	270	279	285	296	302	315
	1223	258	270	281	294	311	317	322
	1224	246	258	269	280	288	295	302
1225	250	260	267	275	279	289	296	
1226	267	281	290	293	305	310	318	
1227	240	250	259	268	275	281	287	
1228	247	260	269	279	292	305	312	
1229	259	274	283	292	300	310	323	
1230	239	250	260	261	271	276	279	
1231	228	238	246	254	263	264	275	
1232	245	256	267	269	279	285	298	
1233	238	250	257	262	273	282	290	
1234	268	281	291	301	306	311	316	
1235	229	234	245	253	262	265	273	
1236	233	240	250	258	270	275	284	
1237	262	272	287	291	300	308	312	
1238	262	273	283	290	298	304	314	
1239	248	257	267	272	282	293	299	
1240	246	258	272	278	285	291	301	
1241	241	250	262	268	277	280	287	

STUDY NO. : 0918
 ANIMAL : RAT F344/DuCr | Cr | j [F344/DuCr j]
 UNIT : g
 REPORT TYPE : A1 104
 SEX : MALE

BODY WEIGHT CHANGES (INDIVIDUAL)
 ALL ANIMALS

Group Name	Animal ID-NO.	Administration week-day						
		14-7	18-7	22-7	26-7	30-7	34-7	38-7
10 ppm	1201	305	320	340	352	370	376	389
	1202	290	306	325	330	345	353	359
	1203	270	283	300	307	318	330	339
	1204	285	304	317	321	329	338	345
	1205	305	315	326	343	349	361	372
	1206	316	335	353	364	364	375	382
	1207	323	338	349	363	375	386	392
	1208	308	320	336	341	346	361	365
	1209	301	318	327	343	359	375	380
	1210	288	306	321	338	345	351	357
	1211	301	317	330	343	353	367	374
	1212	314	323	334	348	357	373	379
	1213	306	323	336	346	359	367	381
	1214	297	313	321	336	350	359	368
	1215	319	330	341	361	368	373	387
	1216	322	334	346	355	362	374	385
	1217	297	317	329	335	352	361	368
	1218	319	325	339	346	361	377	378
	1219	318	334	341	355	366	374	383
	1220	317	328	344	356	370	381	390
	1221	287	311	334	342	342	344	351
	1222	317	331	338	346	359	361	369
	1223	321	332	337	343	355	363	368
	1224	312	327	341	351	371	380	385
	1225	303	314	329	336	345	359	372
	1226	314	340	350	362	373	387	393
	1227	291	306	318	327	344	348	349
	1228	315	336	354	367	380	396	403
	1229	323	344	363	380	391	396	406
	1230	282	294	306	316	321	329	338
	1231	275	289	305	313	326	334	343
	1232	298	323	333	339	354	359	369
	1233	292	319	332	348	356	367	379
	1234	320	337	359	369	380	392	397
	1235	275	294	303	311	323	334	340
	1236	283	300	311	328	332	342	350
	1237	319	337	355	365	373	387	399
	1238	314	332	345	357	364	379	381
	1239	306	319	342	348	358	364	376
	1240	309	328	339	350	361	367	374
	1241	291	300	315	332	346	359	368

STUDY NO. : 0918
 ANIMAL : RAT F344/DuCr | Cr | j [F344/DuCr j]
 UNIT : g
 REPORT TYPE : A1 104
 SEX : MALE

BODY WEIGHT CHANGES (INDIVIDUAL)
 ALL ANIMALS

Group Name	Animal ID-NO.	Administration week-day						
		42-7	46-7	50-7	54-7	58-7	62-7	66-7
10 ppm	1201	391	401	413	412	413	410	
	1202	366	378	381	380	380	381	390
	1203	350	359	359	361	362	361	370
	1204	352	355	360	365	357	371	371
	1205	375	382	386	389	396	398	400
	1206	391	394	403	403	410	414	415
	1207	398	405	410	414	417	425	430
	1208	381	385	390	391	391	394	400
	1209	385	396	399	403	403	403	405
	1210	366	371	373	383	385	385	393
	1211	379	385	393	399	397	397	391
	1212	386	395	394	399	406	405	412
	1213	382	389	397	402	411	410	411
	1214	370	381	382	390	390	395	398
	1215	391	401	403	413	414	421	418
	1216	396	406	411	414	416	422	427
	1217	371	375	386	389	390	394	392
	1218	385	384	395	403	408	409	411
	1219	388	399	399	406	408	411	418
	1220	395	400	407	413	408	419	422
	1221	354	356	363	376	368	369	376
1222	371	375	380	381	387	388	389	
1223	377	379	382	390	388	399	396	
1224	400	402	406	414	412	420	432	
1225	375	386	384	390	392	394	391	
1226	402	403	404	406	408	414	413	
1227	354	358	363	371	374	377	373	
1228	414	413	419	418	423	424	425	
1229	415	415	420	428	425	429	420	
1230	345	352	357	367	365	357	360	
1231	349	355	358	363	359	363	368	
1232	374	386	385	387	386	389	390	
1233	381	389	392	394	400	397	400	
1234	406	413	416	418	414	423	422	
1235	349	353	355	361	366	369	373	
1236	360	363	360	369	366	370	371	
1237	405	410	418	420	427	434	434	
1238	383	388	382	382	388	390	390	
1239	383	390	404	405	409	409	401	
1240	379	379	387	394	390	393	400	
1241	374	386	392	396	393	400	404	

STUDY NO. : 0918
ANIMAL : RAT F344/DuCr ICr Ij [F344/DuCr j]
UNIT : g
REPORT TYPE : A1 104
SEX : MALE

BODY WEIGHT CHANGES (INDIVIDUAL)
ALL ANIMALS

Group Name	Animal ID-NO.	Administration week-day						
		70-7	74-7	78-7	82-7	86-7	90-7	94-7
10 ppm	1201							
	1202	392	391	388	387	390	380	380
	1203	372	377	377	383	383	374	369
	1204	374	379	367	371	377	367	366
	1205	403	407	410	415	417	413	406
	1206	421	421	416	423	416	417	407
	1207	429	433	432	428	429	425	415
	1208	399	402	402	397	391	392	394
	1209	406	407	402	396	388	385	387
	1210	392	391	389	387	380	376	376
	1211	391	385	378	377	370	369	371
	1212	409	414	414	406	403	399	399
	1213	417	410	399	399	391	381	381
	1214	403	396	405	399	400	394	391
	1215	424	424	426	428	430	430	431
	1216	430	425	433	431	418	424	423
	1217	393	392	389	382	377	373	365
	1218	409	381	335	272			
	1219	418	417	412	404	418		
	1220	423	428	426	425	421	418	415
	1221	368	368	370	370	371	359	356
1222	388	391	394	394	393	385	380	
1223	401	399	390	385	383	382	378	
1224	426	429	430	419	419	413	411	
1225	396	393	396	398	391	386	385	
1226	412	416	422	426	416	408	398	
1227	382	373	373	374	370	368	368	
1228	427	429	424	419	422	426	421	
1229	431	436	429	425	425	417	421	
1230	359	357	360	361	364	359	351	
1231	370	364	362	369	364	362	364	
1232	387	379	379	378	377	377	376	
1233	398	399	397	394	393	384	383	
1234	425	426	423	390				
1235	378	371	376	372	371	368	362	
1236	373	382	380	378	374	368	363	
1237	435	435	435	423	402			
1238	379	391	382	374	371	361	347	
1239	399	396	398	393	387	381	373	
1240	398	399	400	399	396	392	384	
1241	409	414	411	417	421	418	411	

STUDY NO. : 0918
 ANIMAL : RAT F344/DuCr | Cr | j [F344/DuCr j]
 UNIT : g
 REPORT TYPE : A1 104
 SEX : MALE

BODY WEIGHT CHANGES (INDIVIDUAL)
 ALL ANIMALS

Group Name	Animal ID-NO.	Administration week-day		
		98-7	102-7	104-7
10 ppm	1201			
	1202	380	380	375
	1203	361	356	353
	1204	366	365	361
	1205	411	411	405
	1206	405	399	398
	1207	423	412	406
	1208	385	386	386
	1209	386		
	1210	374	369	363
	1211	374	370	370
	1212	395	400	397
	1213	376	362	292
	1214	375		
	1215	430	425	419
	1216	418	400	371
	1217	351	348	343
	1218			
	1219			
	1220	408	408	403
	1221	363	364	356
	1222	382	385	380
	1223	375	374	369
	1224	408	410	406
	1225	386	384	381
	1226	395	399	408
	1227	369	366	364
	1228	316		
	1229	419	413	406
	1230	347	351	352
	1231	357	349	350
1232	374	376	375	
1233	378	378	370	
1234				
1235	358	359	350	
1236	366	348	329	
1237				
1238	331	311	315	
1239	363			
1240	380	367	339	
1241	406	397	389	

STUDY NO. : 0918
 ANIMAL : RAT F344/DuCr | Cr | j [F344/DuCr j]
 UNIT : g
 REPORT TYPE : A1 104
 SEX : MALE

BODY WEIGHT CHANGES (INDIVIDUAL)
 ALL ANIMALS

Group Name	Animal ID-NO.	Administration week-day						
		0-0	1-7	2-7	3-7	4-7	5-7	6-7
10 ppm	1242	122	141	171	196	213	230	239
	1243	117	140	167	194	216	236	250
	1244	106	124	144	176	202	225	238
	1245	119	137	164	192	210	226	242
	1246	120	137	163	189	207	226	243
	1247	112	135	163	188	206	224	237
	1248	120	141	168	188	206	225	236
	1249	116	133	153	176	194	216	230
	1250	113	135	161	187	204	223	239

STUDY NO. : 0918
 ANIMAL : RAT F344/DuCr | Cr | j [F344/DuCr j]
 UNIT : g
 REPORT TYPE : A1 104
 SEX : MALE

BODY WEIGHT CHANGES (INDIVIDUAL)
 ALL ANIMALS

Group Name	Animal ID-NO.	Administration week-day						
		7-7	8-7	9-7	10-7	11-7	12-7	13-7
10 ppm	1242	252	262	264	269	280	282	289
	1243	258	272	281	291	294	304	316
	1244	252	261	273	284	292	300	311
	1245	254	269	280	283	289	298	304
	1246	256	266	278	287	294	302	309
	1247	254	261	268	273	277	284	290
	1248	252	265	279	280	286	293	302
	1249	242	248	257	264	267	277	284
	1250	256	268	277	282	290	300	306

STUDY NO. : 0918
 ANIMAL : RAT F344/DuCr | Cr | j [F344/DuCr j]
 UNIT : g
 REPORT TYPE : A1 104
 SEX : MALE

BODY WEIGHT CHANGES (INDIVIDUAL)
 ALL ANIMALS

Group Name	Animal ID-NO.	Administration week-day						
		14-7	18-7	22-7	26-7	30-7	34-7	38-7
10 ppm	1242	291	300	312	322	335	339	348
	1243	317	334	351	366	379	384	391
	1244	322	340	359	361	371	383	391
	1245	308	320	337	341	360	366	372
	1246	310	327	339	351	358	366	375
	1247	293	301	313	325	329	337	347
	1248	304	318	332	345	352	360	369
	1249	286	311	318	322	334	347	353
	1250	306	316	326	339	349	366	376

STUDY NO. : 0918
 ANIMAL : RAT F344/DuCr | Cr | j [F344/DuCr j]
 UNIT : g
 REPORT TYPE : A1 104
 SEX : MALE

BODY WEIGHT CHANGES (INDIVIDUAL)
 ALL ANIMALS

Group Name	Animal ID-NO.	Administration 42-7	week-day 46-7	50-7	54-7	58-7	62-7	66-7
10 ppm	1242	355	360	357	357	360	363	373
	1243	399	416	416	423	421	419	433
	1244	397	401	402	407	404	403	410
	1245	381	387	389	386	388	391	394
	1246	381	379	382	385	391	384	393
	1247	351	359	367	372	379	380	365
	1248	373	373	374	382	378	386	389
	1249	358	344	368	371	374	371	381
	1250	383	393	393	392	403	402	410

STUDY NO. : 0918
 ANIMAL : RAT F344/DuCr | Cr | j [F344/DuCr j]
 UNIT : g
 REPORT TYPE : A1 104
 SEX : MALE

BODY WEIGHT CHANGES (INDIVIDUAL)
 ALL ANIMALS

Group Name	Animal ID-NO.	Administration 70-7	74-7	78-7	82-7	86-7	90-7	94-7
10 ppm	1242	377	379	382	379	385	381	377
	1243	429	431	421	410	397	395	393
	1244	423	427	433	428	420		
	1245	397	399	403	399	400	397	373
	1246	389	384	372	363	359	351	349
	1247	369						
	1248	392	394	390	380	371		
	1249	390	390	391	386	374	367	357
	1250	411	413	415	401	400	370	

STUDY NO. : 0918
ANIMAL : RAT F344/DuCr | Cr | j [F344/DuCr j]
UNIT : g
REPORT TYPE : A1 104
SEX : MALE

BODY WEIGHT CHANGES (INDIVIDUAL)
ALL ANIMALS

PAGE : 36

Group Name	Animal ID-NO.	Administration week-day		
		98-7	102-7	104-7
10 ppm	1242	368	362	361
	1243	376		
	1244			
	1245			
	1246	345	347	345
	1247			
	1248			
	1249	359	358	356
	1250			

(HAN260)

BAIS 6

STUDY NO. : 0918
 ANIMAL : RAT F344/DuCr ICr Ij [F344/DuCr j]
 UNIT : g
 REPORT TYPE : A1 104
 SEX : MALE

BODY WEIGHT CHANGES (INDIVIDUAL)
 ALL ANIMALS

Group Name	Animal ID-NO.	Administration week-day						
		0-0	1-7	2-7	3-7	4-7	5-7	6-7
25 ppm	1301	109	120	149	171	188	200	212
	1302	115	125	152	174	193	206	220
	1303	119	127	158	181	201	213	227
	1304	108	119	147	170	191	207	222
	1305	110	120	149	176	193	213	230
	1306	113	120	145	164	184	196	209
	1307	103	112	133	152	174	193	211
	1308	118	125	156	181	202	220	234
	1309	119	126	156	181	203	220	237
	1310	116	127	162	193	213	228	242
	1311	108	116	142	164	184	202	213
	1312	126	135	159	187	208	226	240
	1313	113	119	149	176	197	215	230
	1314	120	128	158	179	197	210	223
	1315	121	130	157	179	199	216	230
	1316	125	133	166	193	209	224	236
	1317	123	130	156	176	194	210	224
	1318	107	117	144	171	195	222	233
	1319	122	132	157	185	201	221	237
	1320	110	120	135	155	173	190	205
	1321	118	125	153	175	191	205	217
	1322	111	122	149	169	185	202	213
	1323	115	126	152	184	203	221	236
	1324	108	115	135	159	176	194	207
	1325	105	112	134	151	168	182	199
	1326	121	129	160	182	197	210	221
	1327	113	118	138	160	178	196	206
	1328	118	129	153	180	199	214	229
	1329	106	119	146	169	182	200	213
	1330	117	130	161	185	202	217	228
	1331	122	125	156	179	197	208	224
1332	110	118	151	178	195	212	229	
1333	119	130	154	178	194	215	228	
1334	120	131	167	197	216	238	248	
1335	111	119	147	170	185	206	218	
1336	122	131	159	188	205	223	235	
1337	115	129	161	181	197	213	228	
1338	111	118	148	169	190	209	219	
1339	107	115	140	165	183	198	214	
1340	116	126	156	178	191	203	220	
1341	114	123	154	177	193	212	228	

STUDY NO. : 0918
 ANIMAL : RAT F344/DuCr | Cr | j [F344/DuCr j]
 UNIT : g
 REPORT TYPE : A1 104
 SEX : MALE

BODY WEIGHT CHANGES (INDIVIDUAL)
 ALL ANIMALS

Group Name	Animal ID-NO.	Administration week-day						
		7-7	8-7	9-7	10-7	11-7	12-7	13-7
25 ppm	1301	220	231	243	248	258	263	265
	1302	228	239	251	255	267	271	284
	1303	235	246	258	257	265	275	281
	1304	233	245	255	259	269	273	285
	1305	238	250	262	262	276	281	291
	1306	221	225	236	236	251	255	261
	1307	220	233	242	244	253	257	268
	1308	243	255	266	275	280	284	299
	1309	243	258	267	269	282	285	296
	1310	253	267	276	278	286	297	305
	1311	225	241	248	254	262	273	286
	1312	254	267	283	287	295	303	310
	1313	240	251	265	272	282	291	299
	1314	230	243	257	260	266	271	281
	1315	235	242	251	256	268	272	277
	1316	251	262	272	270	283	289	296
	1317	233	243	254	254	268	269	280
	1318	243	247	263	263	274	277	289
	1319	244	260	271	273	280	289	296
	1320	212	229	240	251	258	265	271
	1321	228	243	251	255	266	276	278
1322	223	231	242	251	259	264	276	
1323	250	264	274	276	286	298	310	
1324	216	226	235	240	250	257	262	
1325	206	219	224	228	240	245	257	
1326	228	232	242	246	255	260	268	
1327	219	225	237	241	253	256	265	
1328	240	251	265	273	281	286	295	
1329	225	233	243	247	255	259	267	
1330	233	248	256	258	271	278	286	
1331	237	249	259	264	272	281	290	
1332	242	257	270	283	288	297	307	
1333	237	249	253	262	271	277	286	
1334	262	268	282	285	293	301	309	
1335	229	239	257	260	269	275	283	
1336	250	260	272	277	284	292	295	
1337	238	246	256	258	267	270	276	
1338	225	237	247	250	260	270	279	
1339	223	236	248	255	272	280	290	
1340	226	239	244	241	249	258	264	
1341	240	256	266	269	280	288	300	

STUDY NO. : 0918
 ANIMAL : RAT F344/DuCr ICr Ij [F344/DuCr j]
 UNIT : g
 REPORT TYPE : A1 104
 SEX : MALE

BODY WEIGHT CHANGES (INDIVIDUAL)
 ALL ANIMALS

Group Name	Animal ID-NO.	Administration week-day						
		14-7	18-7	22-7	26-7	30-7	34-7	38-7
25 ppm	1301	268	277	286	296	311	323	327
	1302	285	300	308	320	328	336	346
	1303	284	290	305	310	328	344	353
	1304	291	305	321	333	344	353	362
	1305	296	320	337	342	355	366	364
	1306	268	280	297	307	315	325	332
	1307	271	286	300	306	320	330	338
	1308	298	314	332	332	350	357	364
	1309	302	318	327	331	344	348	357
	1310	308	316	324	332	337	360	373
	1311	292	299	318	330	346	356	359
	1312	314	324	331	339	354	366	369
	1313	305	325	336	345	360	362	376
	1314	286	309	324	341	352	357	366
	1315	281	301	320	340	346	356	363
	1316	299	307	326	340	351	362	368
	1317	281	296	311	320	335	347	354
	1318	287	299	316	334	342	351	356
	1319	298	308	327	333	341	357	364
	1320	280	295	312	325	334	347	348
	1321	284	296	309	320	332	338	350
1322	280	296	310	321	326	343	345	
1323	315	330	344	346	365	375	387	
1324	269	285	300	305	317	332	337	
1325	263	282	290	299	309	319	322	
1326	275	291	306	324	339	346	349	
1327	266	278	291	294	308	318	326	
1328	295	308	325	330	347	355	365	
1329	271	278	291	294	305	315	326	
1330	282	297	309	318	320	336	353	
1331	291	307	331	341	351	355	370	
1332	310	325	336	349	362	374	390	
1333	289	299	310	319	335	341	349	
1334	316	331	344	356	373	383	392	
1335	289	308	321	329	338	350	352	
1336	304	317	327	342	353	370	375	
1337	278	289	297	306	312	321	330	
1338	279	295	305	315	322	330	340	
1339	294	313	327	330	337	350	355	
1340	265	279	291	305	315	322	336	
1341	305	319	336	338	349	365	368	

STUDY NO. : 0918
ANIMAL : RAT F344/DuCr | Cr | j [F344/DuCr j]
UNIT : g
REPORT TYPE : A1 104
SEX : MALE

BODY WEIGHT CHANGES (INDIVIDUAL)
ALL ANIMALS

Group Name	Animal ID-NO.	Administration week-day						
		42-7	46-7	50-7	54-7	58-7	62-7	66-7
25 ppm	1301	338	342	350	351	349	345	350
	1302	344	346	351	353	353	349	352
	1303	364	367	368	376	381	381	384
	1304	368	382	390	396	398	401	405
	1305	372	372	372	376	376	376	380
	1306	331	338	345	349	347	345	353
	1307	344	348	350	360	360	360	361
	1308	377	377	383	385	387	386	392
	1309	365	365	375	379	378	380	384
	1310	374	369	384	385	388	396	398
	1311	368	374	379	385	378	382	384
	1312	373	379	384	384	389	389	398
	1313	377	387	380	387	389	384	393
	1314	367	374	375	374	369	370	368
	1315	373	374	380	381	386	384	392
	1316	370	375	383	385	390	391	383
	1317	362	367	371	372	382	379	371
	1318	355	362	372	379	373	376	378
	1319	371	381	391	392	391	397	391
	1320	351	360	363	367	370	364	374
	1321	354	352	356	358	359	356	360
1322	342	346	354	352	353	349	352	
1323	393	399	410	418	414	419	423	
1324	345	344	352	355	357	361	363	
1325	325	328	337	340	341	341	338	
1326	350	354	358	366	367	363	367	
1327	327	327	334	339	339	337	342	
1328	364	371	379	379	380	379	379	
1329	328	331	340	346	346	347	345	
1330	353	352	366	366	367	362	367	
1331	375	379	387	386	386	393	396	
1332	395	395	402	409	386	396	397	
1333	361	356	363	366	366	368	367	
1334	394	393	402	397	397	397	399	
1335	356	360	360	367	363	368	369	
1336	374	388	389	387	388	390	388	
1337	335	344	344	345	340	336	338	
1338	348	344	355	358	354	356	353	
1339	363	364	372	375	379	375	384	
1340	346	342	347	354	359	354	366	
1341	379	381	390	387	394	396	402	

STUDY NO. : 0918
 ANIMAL : RAT F344/DuCr | Cr | j [F344/DuCr j]
 UNIT : g
 REPORT TYPE : A1 104
 SEX : MALE

BODY WEIGHT CHANGES (INDIVIDUAL)
 ALL ANIMALS

Group Name	Animal ID-NO.	Administration week-day						
		70-7	74-7	78-7	82-7	86-7	90-7	94-7
25 ppm	1301	351	353	342	340	329	322	315
	1302	349	352	346	344	349	343	340
	1303	385	388	379	382	377	348	361
	1304	408	412	415	409	403	400	395
	1305	380	376	370	367	362	359	359
	1306	350	350	351	345	348	346	346
	1307	365	365	360	360	357	360	357
	1308	390	386	389	387	386	381	380
	1309	380	382	379	379	374	367	360
	1310	399	404	398	383	363	344	303
	1311	376	379	379	370	363	367	364
	1312	397	394	390	382	376	379	365
	1313	390	392	391	387	361		
	1314							
	1315	392	391	392	388	388	383	379
	1316	390	392	390	387	385	383	378
	1317	385	389	390	355			
	1318	378	378	382	385	372	370	361
	1319	390	391	385				
	1320	377	378	376	373	364	359	359
	1321	361	359	362	360	361	353	354
	1322	349	332					
	1323	421	431	420	422	408	411	405
	1324	367	365	369	364	371	366	365
	1325	346	345	341	340	338	338	335
	1326	368	372	375	371	372	360	353
	1327	344	348	347	348	344	336	337
	1328	381	375	386	383	380	384	382
	1329	347	346	343	341	336	336	331
	1330	368	374	370	365	367	351	351
	1331	396	394	396	377	379	375	374
1332	401	401	395	391	375	381	383	
1333	376	370	377	371	366	357	353	
1334	406	403	398	380	362			
1335	370	371	369	370	372	367	366	
1336	381	382	381	381	382	383	372	
1337	338	340	343	335	331	330	325	
1338	356	358	341	354	353	351	352	
1339	389	390	383	390	386	383	375	
1340								
1341	405	399	395	307				

STUDY NO. : 0918
 ANIMAL : RAT F344/DuCr | Cr | j [F344/DuCr j]
 UNIT : g
 REPORT TYPE : A1 104
 SEX : MALE

BODY WEIGHT CHANGES (INDIVIDUAL)
 ALL ANIMALS

Group Name	Animal ID-NO.	Administration week-day		
		98-7	102-7	104-7
25 ppm	1301	311	308	304
	1302	331	323	311
	1303	370	372	361
	1304	394	398	392
	1305	356	345	342
	1306	341	341	340
	1307	349	349	345
	1308	375	361	361
	1309	346	340	335
	1310	235	229	224
	1311	368	364	364
	1312	363	326	317
	1313			
	1314			
	1315	378	374	364
	1316	373	367	361
	1317			
	1318	348	276	
	1319			
	1320	359	352	349
	1321	351	345	344
	1322			
	1323	408	398	393
	1324	348	302	
	1325	336	342	339
	1326	354	354	348
	1327	340	336	338
	1328	378	331	334
	1329	333	331	325
	1330	345	339	334
	1331	372	368	371
	1332	385	385	372
	1333	356	351	354
	1334			
1335	370	364	359	
1336	390	388	386	
1337	323	330	324	
1338	350	349	340	
1339	348	306	283	
1340				
1341				

STUDY NO. : 0918
 ANIMAL : RAT F344/DuCr | Cr | j [F344/DuCr j]
 UNIT : g
 REPORT TYPE : A1 104
 SEX : MALE

BODY WEIGHT CHANGES (INDIVIDUAL)
 ALL ANIMALS

Group Name	Animal ID-NO.	Administration week-day						
		0-0	1-7	2-7	3-7	4-7	5-7	6-7
25 ppm	1342	110	118	145	172	192	210	225
	1343	124	136	173	198	223	247	264
	1344	116	126	152	176	192	205	221
	1345	112	120	148	175	191	208	223
	1346	115	122	144	171	190	203	218
	1347	119	123	149	171	188	205	218
	1348	121	131	162	187	205	220	230
	1349	101	110	127	143	159	171	183
	1350	112	116	144	163	183	201	216

STUDY NO. : 0918
 ANIMAL : RAT F344/DuCr | Cr | j [F344/DuCr j]
 UNIT : g
 REPORT TYPE : A1 104
 SEX : MALE

BODY WEIGHT CHANGES (INDIVIDUAL)
 ALL ANIMALS

Group Name	Animal ID-NO.	Administration week-day						
		7-7	8-7	9-7	10-7	11-7	12-7	13-7
25 ppm	1342	234	244	255	263	268	272	282
	1343	273	281	298	307	317	324	330
	1344	230	240	252	259	270	273	283
	1345	231	241	251	253	262	272	281
	1346	230	242	255	258	265	274	282
	1347	231	237	249	255	263	263	276
	1348	244	255	265	273	277	287	294
	1349	195	213	223	230	239	244	251
	1350	224	234	246	254	261	263	275

STUDY NO. : 0918
 ANIMAL : RAT F344/DuCr | Cr | j [F344/DuCr j]
 UNIT : g
 REPORT TYPE : A1 104
 SEX : MALE

BODY WEIGHT CHANGES (INDIVIDUAL)
 ALL ANIMALS

Group Name	Animal ID-NO.	Administration 14-7	week-day 18-7	22-7	26-7	30-7	34-7	38-7
25 ppm	1342	284	290	306	328	339	355	362
	1343	339	351	369	378	390	404	410
	1344	287	302	314	326	331	339	350
	1345	285	300	318	326	335	345	351
	1346	284	300	308	323	330	341	345
	1347	283	302	319	337	346	357	365
	1348	296	307	321	333	340	348	351
	1349	253	268	283	291	309	319	324
	1350	277	301	313	319	330	335	340

STUDY NO. : 0918
 ANIMAL : RAT F344/DuCr | Cr | j [F344/DuCr j]
 UNIT : g
 REPORT TYPE : A1 104
 SEX : MALE

BODY WEIGHT CHANGES (INDIVIDUAL)
 ALL ANIMALS

Group Name	Animal ID-NO.	Administration week-day						
		42-7	46-7	50-7	54-7	58-7	62-7	66-7
25 ppm	1342	366	377	378	383	381	382	392
	1343	412	417	416	423	424	417	418
	1344	356	365	368	364	367	372	372
	1345	361	361	371	374	376	371	375
	1346	351	358	363	361	361	364	369
	1347	366	372	387	388	388	385	389
	1348	357	356	359	359	360	356	356
	1349	328	336	339	341	343	348	353
	1350	342	351	352	352	351	356	357

STUDY NO. : 0918
 ANIMAL : RAT F344/DuCr | Cr | j [F344/DuCr j]
 UNIT : g
 REPORT TYPE : A1 104
 SEX : MALE

BODY WEIGHT CHANGES (INDIVIDUAL)
 ALL ANIMALS

Group Name	Animal ID-NO.	Administration week-day						
		70-7	74-7	78-7	82-7	86-7	90-7	94-7
25 ppm	1342	399	403	402	397	402	397	393
	1343	415	420	414	402	397	401	364
	1344	374	375	374	369	363	358	360
	1345	377	353					
	1346	365	364	368	367	367	360	352
	1347	388	312					
	1348	356	357	356	354	351	350	350
	1349	349	347	345	339	330	331	324
	1350	363	357	353	352	347	351	345

STUDY NO. : 0918
ANIMAL : RAT F344/DuCr | Cr | j [F344/DuCr j]
UNIT : g
REPORT TYPE : A1 104
SEX : MALE

BODY WEIGHT CHANGES (INDIVIDUAL)
ALL ANIMALS

PAGE : 48

Group Name	Animal ID-NO.	Administration week-day		
		98-7	102-7	104-7
25 ppm	1342	394	396	390
	1343			
	1344	349	369	370
	1345			
	1346	350	348	344
	1347			
	1348	347	348	338
	1349	324	315	
	1350	353	348	346

(HAN260)

BAIS 6

APPENDIX 5-2

BODY WEIGHT CHANGES (INDIVIDUAL) : FEMALE

STUDY NO. : 0918
 ANIMAL : RAT F344/DuCr ICr Ij [F344/DuCr j]
 UNIT : g
 REPORT TYPE : A1 104
 SEX : FEMALE

BODY WEIGHT CHANGES (INDIVIDUAL)
 ALL ANIMALS

Group Name	Animal ID-NO.	Administration week-day						
		0-0	1-7	2-7	3-7	4-7	5-7	6-7
Control	2001	85	95	108	117	125	132	137
	2002	95	111	125	135	144	149	153
	2003	95	112	126	137	141	148	150
	2004	99	117	128	141	150	165	166
	2005	90	106	120	127	134	142	146
	2006	94	110	120	130	137	143	148
	2007	101	116	128	142	149	153	162
	2008	98	109	125	135	139	146	147
	2009	93	109	119	126	136	143	150
	2010	96	115	129	139	144	154	161
	2011	92	110	124	133	138	145	149
	2012	97	116	121	130	135	139	144
	2013	92	103	117	126	138	145	148
	2014	94	110	124	134	142	150	146
	2015	90	102	108	117	122	125	127
	2016	102	117	129	142	151	157	163
	2017	91	106	116	129	134	144	147
	2018	95	110	126	137	138	148	155
	2019	93	107	118	127	135	141	144
	2020	87	101	114	123	135	140	143
	2021	88	99	110	118	126	132	136
	2022	86	100	110	120	128	138	138
	2023	94	109	120	130	138	144	151
	2024	92	106	115	127	136	143	143
	2025	89	103	121	136	140	146	153
	2026	92	106	117	126	136	139	150
	2027	93	101	116	121	132	133	137
	2028	86	100	109	120	130	139	145
	2029	93	107	120	132	143	151	156
	2030	95	109	121	131	141	144	148
	2031	91	108	121	130	144	150	155
	2032	95	107	124	132	144	147	147
	2033	92	104	118	128	140	144	147
	2034	99	116	123	134	144	153	163
	2035	97	111	120	129	135	140	147
	2036	91	101	116	126	137	144	147
	2037	94	105	114	122	135	139	141
	2038	89	107	116	127	134	136	138
	2039	89	103	116	126	133	142	149
	2040	96	105	121	130	140	146	152
	2041	96	112	124	137	147	157	160

STUDY NO. : 0918
ANIMAL : RAT F344/DuCr ICr Ij [F344/DuCr j]
UNIT : g
REPORT TYPE : A1 104
SEX : FEMALE

BODY WEIGHT CHANGES (INDIVIDUAL)
ALL ANIMALS

Group Name	Animal ID-NO.	Administration week-day						
		7-7	8-7	9-7	10-7	11-7	12-7	13-7
Control	2001	138	144	145	150	152	155	157
	2002	158	162	162	166	166	173	174
	2003	157	166	168	172	174	179	181
	2004	169	176	184	184	186	185	178
	2005	150	154	158	163	166	164	165
	2006	155	161	158	160	164	163	165
	2007	168	171	174	179	179	186	183
	2008	156	157	161	160	165	167	166
	2009	155	160	165	162	168	168	172
	2010	168	174	178	179	183	181	187
	2011	152	157	164	169	170	170	184
	2012	146	150	151	155	160	162	167
	2013	150	155	158	163	168	167	173
	2014	155	161	166	165	169	169	171
	2015	123	128	132	132	136	133	138
	2016	167	172	175	177	184	182	186
	2017	150	152	156	159	162	166	165
	2018	162	167	167	168	171	177	183
	2019	149	150	154	158	157	163	167
	2020	149	150	150	155	159	159	160
	2021	143	149	154	158	164	161	162
	2022	146	149	151	155	153	158	163
	2023	156	157	166	165	169	172	174
	2024	149	154	156	164	162	159	161
	2025	157	160	159	165	170	170	177
	2026	155	160	163	164	170	170	172
	2027	143	144	148	152	157	156	161
	2028	147	150	152	153	157	158	162
	2029	164	165	172	177	176	181	179
	2030	152	155	158	161	163	168	167
	2031	162	163	164	171	180	176	186
	2032	157	154	163	162	161	165	169
	2033	152	154	156	154	159	164	169
	2034	168	173	175	179	184	190	190
	2035	147	154	156	159	159	162	168
	2036	149	156	160	163	165	172	174
	2037	147	148	154	158	161	160	161
	2038	145	151	153	155	160	162	167
	2039	154	152	160	159	160	163	163
	2040	156	159	164	167	175	172	171
	2041	169	169	172	177	183	184	187

STUDY NO. : 0918
 ANIMAL : RAT F344/DuCr | Cr | j [F344/DuCr j]
 UNIT : g
 REPORT TYPE : A1 104
 SEX : FEMALE

BODY WEIGHT CHANGES (INDIVIDUAL)
 ALL ANIMALS

Group Name	Animal ID-NO.	Administration week-day						
		14-7	18-7	22-7	26-7	30-7	34-7	38-7
Control	2001	158	164	166	173	176	177	180
	2002	174	181	187	186	191	194	200
	2003	178	185	188	190	194	198	202
	2004	182	194	201	202	210	216	227
	2005	167	170	177	183	187	191	196
	2006	164	172	180	187	192	195	191
	2007	185	196	204	204	216	219	219
	2008	170	174	187	184	192	195	200
	2009	170	182	186	179	197	202	209
	2010	186	194	204	199	209	212	219
	2011	175	180	184	186	188	191	194
	2012	166	174	178	182	181	190	191
	2013	174	180	180	183	181	195	195
	2014	169	174	179	179	183	185	190
	2015	135	143	143	151	148	152	151
	2016	187	202	204	211	220	229	239
	2017	164	172	174	176	183	184	189
	2018	178	181	184	185	192	208	204
	2019	162	165	178	179	182	192	198
	2020	162	168	169	175	181	185	187
	2021	166	169	171	173	176	186	186
	2022	170	180	178	190	194	204	206
	2023	174	178	186	191	202	207	220
	2024	163	169	175	179	184	192	194
	2025	171	187	182	184	195	201	205
	2026	170	175	189	186	199	205	203
	2027	155	166	176	175	184	185	190
	2028	164	169	170	178	181	186	189
	2029	179	187	191	199	204	207	218
	2030	170	174	182	193	197	205	208
	2031	182	183	191	200	210	213	217
	2032	170	174	183	191	187	196	200
	2033	168	174	180	184	192	193	200
	2034	185	189	188	192	196	195	200
	2035	169	179	181	186	197	194	199
	2036	176	179	179	189	196	204	207
	2037	165	166	167	178	183	183	183
	2038	167	172	171	182	184	185	186
	2039	164	171	170	174	180	179	186
	2040	177	175	180	187	186	192	188
	2041	186	193	196	204	213	219	221

STUDY NO. : 0918
ANIMAL : RAT F344/DuCr | Cr | j [F344/DuCr j]
UNIT : g
REPORT TYPE : A1 104
SEX : FEMALE

BODY WEIGHT CHANGES (INDIVIDUAL)
ALL ANIMALS

Group Name	Animal ID-NO.	Administration week-day						
		42-7	46-7	50-7	54-7	58-7	62-7	66-7
Control	2001	190	189	200	198	201	201	206
	2002	203	208	209	212	213	220	220
	2003	203	210	208	209	218	216	221
	2004	230	228	235	232	237	241	246
	2005	196	204	197	201	204	210	203
	2006	201	204	203	204	212	219	215
	2007	221	229	235	232	238	241	245
	2008	199	203	211	210	205	202	212
	2009	199	212	211	216	222	221	223
	2010	222	226	233	231	234	237	240
	2011	195	201	205	206	204	204	206
	2012	192	202	202	215	224	227	235
	2013	200	208	211	205	212	210	222
	2014	194	197	196	200	206	206	210
	2015	158	157	164	163	166	169	168
	2016	236	243	245	254	252	249	261
	2017	193	201	205	211	204	208	215
	2018	212	210	222	220	227	233	242
	2019	205	211	226	226	225	227	230
	2020	189	188	194	198	191	199	196
	2021	196	205	202	204	202	208	218
	2022	207	213	218	219	218	215	221
	2023	222	234	229	227	232	227	239
	2024	194	200	197	199	203	202	209
	2025	207	215	214	224	224	227	230
	2026	209	211	211	215	217	219	238
	2027	191	200	213	218	217	170	
	2028	196	199	201	204	208	206	210
	2029	223	224	231	236	239	245	247
	2030	216	207	219	223	213	213	222
	2031	224	222	224	230	232	242	239
	2032	202	204	207	208	209	215	217
	2033	205	206	212	214	206	202	204
	2034	200	203	202	207	207	207	214
	2035	209	206	215	216	219	233	225
	2036	203	205	215	218	212	209	218
	2037	189	187	185	192	186	190	189
	2038	201	199	199	214	206	209	210
	2039	191	193	195	201	201	202	206
	2040	198	199	200	202	202	203	206
	2041	228	231	233	237	229	231	240

STUDY NO. : 0918
ANIMAL : RAT F344/DuCr | Cr | j [F344/DuCr j]
UNIT : g
REPORT TYPE : A1 104
SEX : FEMALE

BODY WEIGHT CHANGES (INDIVIDUAL)
ALL ANIMALS

Group Name	Animal ID-NO.	Administration week-day						
		70-7	74-7	78-7	82-7	86-7	90-7	94-7
Control	2001	211	215	217	223	227	230	239
	2002	221	223	235	240	247	244	252
	2003	226	229	239	239	242	249	248
	2004	247	254	250	257	251	259	265
	2005	209	214	215	223	220	218	225
	2006	220	225	228	232	236	238	239
	2007	254	259	261	265	272	278	282
	2008	215	214	218	219	225	220	223
	2009	226	225	230	231	232	232	211
	2010	245	253	247	258	264	264	272
	2011	207	213	213	218	221	220	226
	2012	230	230	233	238	240	238	254
	2013	221	224	224	227	239	241	246
	2014	218	219	225	240	244	245	257
	2015	174	174	177	182	185	186	189
	2016	258	258	262	258	257	266	268
	2017	210	217	221	229	231	231	244
	2018	250	266	267	266	276	280	292
	2019	232	237	238	251	253	254	256
	2020	201	210	208	208	218	223	224
	2021	220	232	225	228	234	233	238
	2022	223	231	232	232	232	244	248
	2023	242	256	256	257	265	276	275
	2024	216	224	222	229	235	236	248
	2025	238	244	254	253	263	265	272
	2026	238	249	249	249	250	246	250
	2027							
	2028	211	213	218	222	227	223	208
	2029	252	250	255	254	260	261	266
	2030							
	2031	243	244	240	250	252	252	243
	2032	220	224	235	231	232	240	240
	2033							
	2034	210	212	221	227	228	226	225
	2035	228	237	236	221			
	2036	226	227	234	234	239	237	239
	2037	195	202	203	211	211	213	215
	2038	218	218	223	233	238	232	236
	2039	212	217	228	223	206	215	
	2040	212	214	218	219	221	224	230
	2041	241	248	245	251	258	259	266

STUDY NO. : 0918
 ANIMAL : RAT F344/DuCr | Cr | j [F344/DuCr j]
 UNIT : g
 REPORT TYPE : A1 104
 SEX : FEMALE

BODY WEIGHT CHANGES (INDIVIDUAL)
 ALL ANIMALS

Group Name	Animal ID-NO.	Administration week-day		
		98-7	102-7	104-7
Control	2001	234		
	2002	260	263	263
	2003	250	260	257
	2004	269	267	265
	2005	217	215	218
	2006	242	249	249
	2007	288	293	292
	2008	218	224	228
	2009			
	2010	275	275	275
	2011	222	222	222
	2012	256	254	252
	2013	253	267	277
	2014	258	262	260
	2015	191	194	196
	2016	273	288	283
	2017	246	247	247
	2018	308	325	342
	2019	266	268	267
	2020	235	230	227
	2021	235	242	241
	2022	259	258	242
	2023	282	281	286
	2024	247	248	246
	2025	273	272	271
	2026	254	255	255
	2027			
	2028	205		
	2029	272	270	267
	2030			
	2031	239	241	242
	2032	241	245	242
	2033			
	2034	226	222	218
	2035			
	2036	244	242	238
	2037	221	220	215
	2038	233	241	238
	2039			
	2040	223		
	2041	265	263	260

STUDY NO. : 0918
 ANIMAL : RAT F344/DuCr | Cr | j [F344/DuCr j]
 UNIT : g
 REPORT TYPE : A1 104
 SEX : FEMALE

BODY WEIGHT CHANGES (INDIVIDUAL)
 ALL ANIMALS

Group Name	Animal ID-NO.	Administration week-day						
		0-0	1-7	2-7	3-7	4-7	5-7	6-7
Control	2042	95	111	125	135	145	146	152
	2043	100	113	122	132	141	149	156
	2044	88	102	115	126	132	137	144
	2045	96	106	116	127	138	142	144
	2046	87	108	121	130	142	147	148
	2047	100	113	126	135	143	150	155
	2048	90	104	117	124	131	143	152
	2049	87	99	113	123	127	136	142
	2050	97	108	122	131	144	147	155

STUDY NO. : 0918
 ANIMAL : RAT F344/DuCr | Cr | j [F344/DuCr j]
 UNIT : g
 REPORT TYPE : A1 104
 SEX : FEMALE

BODY WEIGHT CHANGES (INDIVIDUAL)
 ALL ANIMALS

Group Name	Animal ID-NO.	Administration week-day						
		7-7	8-7	9-7	10-7	11-7	12-7	13-7
Control	2042	159	161	165	170	179	178	178
	2043	157	163	165	166	171	176	174
	2044	147	152	156	156	159	163	163
	2045	150	153	158	162	164	166	171
	2046	157	162	162	163	163	168	168
	2047	159	163	164	164	165	168	170
	2048	155	155	163	162	166	168	174
	2049	151	155	156	154	163	167	166
	2050	158	159	161	162	171	172	177

STUDY NO. : 0918
 ANIMAL : RAT F344/DuCr | Cr | j [F344/DuCr j]
 UNIT : g
 REPORT TYPE : A1 104
 SEX : FEMALE

BODY WEIGHT CHANGES (INDIVIDUAL)
 ALL ANIMALS

Group Name	Animal ID-NO.	Administration week-day	14-7	18-7	22-7	26-7	30-7	34-7	38-7
Control	2042		178	177	184	181	187	192	199
	2043		179	186	191	196	196	203	209
	2044		164	167	175	181	186	186	192
	2045		172	177	180	179	198	198	203
	2046		170	183	194	194	205	210	209
	2047		170	175	179	183	187	189	193
	2048		170	178	181	186	201	200	210
	2049		170	177	179	189	195	196	201
	2050		176	192	196	200	206	210	222

STUDY NO. : 0918
 ANIMAL : RAT F344/DuCr | Cr | j [F344/DuCr j]
 UNIT : g
 REPORT TYPE : A1 104
 SEX : FEMALE

BODY WEIGHT CHANGES (INDIVIDUAL)
 ALL ANIMALS

Group Name	Animal ID-NO.	Administration week-day						
		42-7	46-7	50-7	54-7	58-7	62-7	66-7
Control	2042	202	202	207	211	206	209	213
	2043	216	217	218	222	226	232	237
	2044	203	207	204	206	207	216	219
	2045	206	209	211	217	219	217	224
	2046	209	205	220	225	221	234	229
	2047	191	194	204	204	211	211	218
	2048	206	208	210	223	222	226	222
	2049	200	204	210	214	215	218	213
	2050	218	219	232	235	224	235	240

STUDY NO. : 0918
 ANIMAL : RAT F344/DuCr | Cr | j [F344/DuCr j]
 UNIT : g
 REPORT TYPE : A1 104
 SEX : FEMALE

BODY WEIGHT CHANGES (INDIVIDUAL)
 ALL ANIMALS

Group Name	Animal ID-NO.	Administration week-day						
		70-7	74-7	78-7	82-7	86-7	90-7	94-7
Control	2042	213	217	219	222	227	229	235
	2043	236	246	252	249	264	264	274
	2044	222	220	233	234	239	242	247
	2045	225	231	228	231	236	246	241
	2046	235	234	234	235	242	246	249
	2047	223	229	231	237	245	243	248
	2048	231	228	229	233	239	232	234
	2049	217	222	222	223	225	228	239
	2050	251	248	251	251	259	263	266

STUDY NO. : 0918
ANIMAL : RAT F344/DuCr | Cr | j [F344/DuCr j]
UNIT : g
REPORT TYPE : A1 104
SEX : FEMALE

BODY WEIGHT CHANGES (INDIVIDUAL)
ALL ANIMALS

PAGE : 60

Group Name	Animal ID-NO.	Administration week-day		
		98-7	102-7	104-7
Control	2042	248	251	250
	2043	271	281	275
	2044	255	260	254
	2045	253	220	
	2046	247	245	
	2047	254	264	261
	2048	248	254	249
	2049	243	246	240
	2050	275	280	280

(HAN260)

BAIS 6

STUDY NO. : 0918
 ANIMAL : RAT F344/DuCr ICr Ij [F344/DuCr j]
 UNIT : g
 REPORT TYPE : A1 104
 SEX : FEMALE

BODY WEIGHT CHANGES (INDIVIDUAL)
 ALL ANIMALS

Group Name	Animal ID-NO.	Administration week-day						
		0-0	1-7	2-7	3-7	4-7	5-7	6-7
4 ppm	2101	88	101	114	125	133	140	146
	2102	97	111	117	127	130	135	135
	2103	92	106	118	126	137	141	148
	2104	95	106	120	127	136	142	146
	2105	92	105	119	130	136	142	145
	2106	86	98	110	121	127	136	139
	2107	95	107	120	129	134	141	141
	2108	99	115	124	133	137	148	148
	2109	94	111	117	127	135	141	146
	2110	98	110	125	133	144	151	152
	2111	95	106	120	128	142	144	152
	2112	93	102	109	118	125	131	135
	2113	96	109	117	125	129	136	138
	2114	84	95	109	118	123	128	133
	2115	89	100	115	122	128	137	141
	2116	92	99	111	119	128	131	137
	2117	87	100	109	120	129	129	137
	2118	89	100	115	126	133	137	145
	2119	94	103	117	123	132	142	152
	2120	101	112	127	142	152	153	160
	2121	93	105	117	127	136	146	151
2122	89	99	113	125	132	136	143	
2123	94	106	119	132	142	153	161	
2124	88	97	109	119	125	135	135	
2125	90	101	113	120	128	134	136	
2126	93	105	121	130	139	147	153	
2127	90	99	114	125	132	137	146	
2128	101	114	123	136	147	155	156	
2129	93	106	114	127	131	143	149	
2130	91	104	113	123	125	123	126	
2131	96	106	117	129	137	144	150	
2132	94	105	115	124	129	134	133	
2133	96	106	118	127	135	143	144	
2134	96	107	121	131	146	151	152	
2135	92	106	117	127	134	140	145	
2136	97	106	119	126	136	141	145	
2137	98	109	119	133	138	143	145	
2138	87	98	113	122	127	136	136	
2139	95	105	112	115	124	136	140	
2140	90	101	109	119	125	130	133	
2141	86	95	108	118	126	133	138	

STUDY NO. : 0918
ANIMAL : RAT F344/DuCr lCr l j [F344/DuCr j]
UNIT : g
REPORT TYPE : A1 104
SEX : FEMALE

BODY WEIGHT CHANGES (INDIVIDUAL)
ALL ANIMALS

Group Name	Animal ID-NO.	Administration week-day						
		7-7	8-7	9-7	10-7	11-7	12-7	13-7
4 ppm	2101	154	156	166	163	170	167	177
	2102	137	141	141	144	148	149	153
	2103	154	157	162	162	169	168	174
	2104	149	151	155	159	164	165	166
	2105	150	150	155	157	160	160	161
	2106	144	145	153	154	161	162	165
	2107	148	150	154	156	159	157	161
	2108	153	159	163	164	165	165	165
	2109	152	154	158	159	164	164	170
	2110	160	159	165	165	167	167	171
	2111	152	157	159	163	165	165	175
	2112	135	142	145	152	154	156	165
	2113	145	145	147	151	153	154	154
	2114	138	142	142	146	149	152	152
	2115	147	146	148	149	151	156	158
	2116	140	143	150	152	153	152	158
	2117	142	143	147	150	155	158	160
	2118	150	156	155	159	161	164	166
	2119	150	152	159	160	158	163	169
	2120	168	169	175	179	189	193	190
	2121	150	158	158	164	170	168	166
2122	142	144	153	153	156	156	158	
2123	164	165	172	177	182	183	185	
2124	142	144	149	148	155	157	163	
2125	143	141	146	147	150	154	158	
2126	158	158	163	166	169	168	171	
2127	148	153	157	161	165	166	172	
2128	160	164	167	173	176	181	184	
2129	152	152	153	154	159	163	163	
2130	130	131	134	134	141	142	139	
2131	154	157	164	168	168	170	177	
2132	139	140	146	147	150	152	153	
2133	147	145	157	161	160	164	170	
2134	168	164	176	174	178	180	182	
2135	151	153	158	160	164	168	167	
2136	154	153	158	163	169	168	170	
2137	150	149	156	159	163	165	168	
2138	145	146	152	150	154	159	160	
2139	140	144	146	149	151	160	159	
2140	137	136	135	139	144	146	149	
2141	142	148	154	153	156	159	162	

STUDY NO. : 0918
 ANIMAL : RAT F344/DuCr | Cr | j [F344/DuCr j]
 UNIT : g
 REPORT TYPE : A1 104
 SEX : FEMALE

BODY WEIGHT CHANGES (INDIVIDUAL)
 ALL ANIMALS

Group Name	Animal ID-NO.	Administration week-day						
		14-7	18-7	22-7	26-7	30-7	34-7	38-7
4 ppm	2101	175	182	179	191	198	204	212
	2102	148	157	159	164	172	180	184
	2103	173	179	183	182	189	202	202
	2104	169	174	180	180	190	195	197
	2105	165	170	171	176	183	187	202
	2106	165	166	176	184	189	191	194
	2107	159	164	172	176	190	193	198
	2108	166	172	180	190	192	195	197
	2109	169	178	188	192	188	205	200
	2110	175	180	187	189	199	203	202
	2111	174	170	173	181	206	211	213
	2112	159	169	178	175	187	188	194
	2113	154	160	166	167	174	178	181
	2114	155	160	165	170	178	191	194
	2115	163	164	175	181	183	189	199
	2116	156	165	176	180	189	196	209
	2117	163	171	177	189	197	200	211
	2118	166	183	188	196	210	212	214
	2119	172	174	176	180	188	196	194
	2120	191	194	188	193	207	210	216
	2121	165	175	184	193	202	204	206
2122	158	164	171	179	183	189	195	
2123	186	190	193	203	204	215	218	
2124	158	162	175	169	174	178	182	
2125	160	166	174	170	182	189	189	
2126	170	179	183	195	198	204	205	
2127	168	174	180	188	190	192	196	
2128	187	196	200	203	215	224	224	
2129	164	174	178	183	185	204	205	
2130	142	154	154	159	161	167	172	
2131	176	180	190	190	202	202	204	
2132	157	162	169	172	177	182	184	
2133	170	180	182	183	191	201	202	
2134	185	187	192	193	199	206	212	
2135	168	180	181	184	188	188	195	
2136	173	180	178	186	191	200	200	
2137	169	179	188	195	206	206	208	
2138	168	168	177	177	183	188	191	
2139	163	166	168	176	177	183	184	
2140	153	158	161	165	166	172	178	
2141	165	171	177	181	193	201	196	

STUDY NO. : 0918
 ANIMAL : RAT F344/DuCr | Cr | j [F344/DuCr j]
 UNIT : g
 REPORT TYPE : A1 104
 SEX : FEMALE

BODY WEIGHT CHANGES (INDIVIDUAL)
 ALL ANIMALS

Group Name	Animal ID-NO.	Administration week-day							
		42-7	46-7	50-7	54-7	58-7	62-7	66-7	
4 ppm	2101	210	220	224	225	228	230	234	
	2102	183	185	185	184	191	193	198	
	2103	202	206	217	212	215	217	225	
	2104	198	202	206	208	207	212	217	
	2105	202	205	206	218	218	223	225	
	2106	197	199	203	206	201	208	208	
	2107	196	217	211	211	211	215	213	
	2108	199	205	212	211	215	213	226	
	2109	199	210	213	211	225	221	243	
	2110	211	217	224	220	226	229	234	
	2111	218	224	236	261	284	328		
	2112	204	198	198	206	204	203	215	
	2113	184	191	191	195	199	196	210	
	2114	188	197	195	200	204	209	211	
	2115	197	195	198	204	207	207	209	
	2116	204	209	212	208	208	212	223	
	2117	210	214	214	212	217	234	219	
	2118	211	219	227	226	230	241	244	
	2119	198	207	206	205	201	208	213	
	2120	216	219	229	223	228	236	239	
	2121	215	220	217	227	227	234	231	
	2122	200	204	206	210	208	215	221	
	2123	222	215	221	223	219	221	222	
	2124	189	192	190	199	203	204	206	
	2125	190	190	199	205	200	198	199	
	2126	214	220	216	223	223	224	233	
	2127	194	203	205	202	207	211	204	
	2128	228	237	243	243	250	257	257	
	2129	216	219	222	221	216	214	231	
	2130	173	176	182	177	179	182	184	
	2131	203	210	216	220	216	226	234	
	2132	185	191	198	207	218	224	224	
	2133	209	199	204	211	215	223	224	
	2134	213	221	220	223	217	234	245	
	2135	204	213	211	209	206	213	214	
	2136	204	206	214	217	216	228	235	
	2137	213	228	223	228	228	230	230	
	2138	195	198	196	201	201	202	205	
	2139	188	193	191	199	200	195	197	
	2140	179	188	190	190	191	189	198	
	2141	200	200	215	211	215	222	225	

STUDY NO. : 0918
ANIMAL : RAT F344/DuCr | Cr | j [F344/DuCr j]
UNIT : g
REPORT TYPE : A1 104
SEX : FEMALE

BODY WEIGHT CHANGES (INDIVIDUAL)
ALL ANIMALS

Group Name	Animal ID-NO.	Administration week-day						
		70-7	74-7	78-7	82-7	86-7	90-7	94-7
4 ppm	2101	240	237	246	250	255	256	262
	2102	195	198	206	208	213	216	219
	2103	226	234	239	234	236	244	249
	2104	220	222	227	234	236	239	243
	2105	230	230	225	230	240	242	243
	2106	215	215	219	230	234	232	232
	2107	219	224	228	232	243	238	239
	2108	227	231	234	248	254	261	262
	2109	230	229	233	239	244	257	255
	2110	245	250	251	252	250	253	264
	2111							
	2112	220	227	233	230	236	235	241
	2113	213	222	232	236	239	238	250
	2114	212	214	216	218	220	213	229
	2115	203	209	211	212	215	217	225
	2116	228	227	237	238	245	247	246
	2117	225	231	224	228	233	247	234
	2118	244	248	249	258	254	268	270
	2119	213	213	222	233	233	232	240
	2120	243	244	253	251	250	253	254
	2121	239	239	241	242	237	238	240
	2122	223	224	224	237	234	238	245
	2123	219	224	223	223	223	230	236
	2124	203	211	219	221	219	219	222
2125	207	203	211	213	212	210	210	
2126	231	225	222	224	215	214	207	
2127	202	215	221	218	230	240	260	
2128	256	251	252	254	249	250	249	
2129	222	232	231	235	244	256	258	
2130	185	189	188	195	199	198	200	
2131	231	231	239	243	243	244	248	
2132	234	227	233	238	240	244	248	
2133	224	228	226	233	244	247	247	
2134	246	246	248	250	261	261	260	
2135	209	214	219	241				
2136	241	253	259	265	273	273	278	
2137	243	246	253	258	258	262	267	
2138	204	211	209	214	214	222	226	
2139	204	205	205	209	211	215	221	
2140	199	200	202	204	212	220	225	
2141	226	229	229	231	229	242	242	

STUDY NO. : 0918
 ANIMAL : RAT F344/DuCr | Cr | j [F344/DuCr j]
 UNIT : g
 REPORT TYPE : A1 104
 SEX : FEMALE

BODY WEIGHT CHANGES (INDIVIDUAL)
 ALL ANIMALS

Group Name	Animal ID-NO.	Administration week-day		
		98-7	102-7	104-7
4 ppm	2101	264	269	269
	2102	227	225	225
	2103	252	255	253
	2104	245	249	249
	2105	248	240	229
	2106	236	237	235
	2107	244	245	249
	2108	266	270	279
	2109	261	259	259
	2110	263	242	249
	2111			
	2112	245	249	254
	2113	245	245	244
	2114	226	233	229
	2115	227	230	230
	2116	246	259	261
	2117	236	238	239
	2118	274	281	281
	2119	243	248	248
	2120	267	265	268
	2121	234	228	227
	2122	247	248	247
	2123	239	247	245
	2124	218	225	223
	2125	211	215	214
	2126			
	2127	271	289	289
	2128	247	247	241
	2129	256	261	261
	2130	199	208	206
	2131	254	256	256
2132	239	225	215	
2133	254	255	252	
2134	258			
2135				
2136	265	274	269	
2137	275	274	275	
2138	234	235	234	
2139	224			
2140	229	227	226	
2141	240	243	242	

STUDY NO. : 0918
 ANIMAL : RAT F344/DuCr | Cr | j [F344/DuCr j]
 UNIT : g
 REPORT TYPE : A1 104
 SEX : FEMALE

BODY WEIGHT CHANGES (INDIVIDUAL)
 ALL ANIMALS

Group Name	Animal ID-NO.	Administration week-day						
		0-0	1-7	2-7	3-7	4-7	5-7	6-7
4 ppm	2142	95	106	116	128	136	147	148
	2143	96	104	114	121	131	143	148
	2144	91	103	113	126	138	147	151
	2145	101	112	122	132	135	143	147
	2146	98	105	118	126	134	139	149
	2147	91	103	113	122	127	133	139
	2148	100	107	121	136	147	153	157
	2149	91	99	108	118	125	136	136
	2150	88	99	114	127	132	143	147

STUDY NO. : 0918
 ANIMAL : RAT F344/DuCr | Cr | j [F344/DuCr j]
 UNIT : g
 REPORT TYPE : A1 104
 SEX : FEMALE

BODY WEIGHT CHANGES (INDIVIDUAL)
 ALL ANIMALS

Group Name	Animal ID-NO.	Administration week-day						
		7-7	8-7	9-7	10-7	11-7	12-7	13-7
4 ppm	2142	155	153	158	162	167	169	179
	2143	151	153	156	161	165	167	171
	2144	156	160	166	172	180	179	184
	2145	148	150	157	157	162	162	167
	2146	157	158	161	165	172	174	178
	2147	142	143	146	151	154	153	152
	2148	159	157	162	167	172	175	176
	2149	138	141	145	149	156	160	157
	2150	147	148	153	154	156	158	164

STUDY NO. : 0918
 ANIMAL : RAT F344/DuCr | Cr | j [F344/DuCr j]
 UNIT : g
 REPORT TYPE : A1 104
 SEX : FEMALE

BODY WEIGHT CHANGES (INDIVIDUAL)
 ALL ANIMALS

Group Name	Animal ID-NO.	Administration week-day						
		14-7	18-7	22-7	26-7	30-7	34-7	38-7
4 ppm	2142	179	186	191	193	194	196	201
	2143	173	182	194	186	200	212	212
	2144	190	196	199	202	210	218	220
	2145	168	180	180	181	188	203	200
	2146	180	186	193	191	205	205	220
	2147	157	163	170	176	185	194	200
	2148	175	186	193	192	195	199	212
	2149	156	178	182	177	189	184	199
	2150	163	165	168	178	189	189	203

STUDY NO. : 0918
 ANIMAL : RAT F344/DuCr | Cr | j [F344/DuCr j]
 UNIT : g
 REPORT TYPE : A1 104
 SEX : FEMALE

BODY WEIGHT CHANGES (INDIVIDUAL)
 ALL ANIMALS

Group Name	Animal ID-NO.	Administration 42-7	week-day 46-7	50-7	54-7	58-7	62-7	66-7
4 ppm	2142	200	209	205	203	204	207	211
	2143	214	213	212	216	213	218	221
	2144	224	223	236	231	235	234	221
	2145	202	203	211	210	215	216	214
	2146	224	225	223	227	234	239	239
	2147	201	202	210	207	213	214	220
	2148	208	213	220	215	216	217	220
	2149	202	213	207	207	205	206	210
	2150	195	204	202	204	216	211	216

STUDY NO. : 0918
 ANIMAL : RAT F344/DuCr | Cr | j [F344/DuCr j]
 UNIT : g
 REPORT TYPE : A1 104
 SEX : FEMALE

BODY WEIGHT CHANGES (INDIVIDUAL)
 ALL ANIMALS

Group Name	Animal ID-NO.	Administration week-day						
		70-7	74-7	78-7	82-7	86-7	90-7	94-7
4 ppm	2142	212	214	218	222	222	231	234
	2143	228	229	237	241	248	249	254
	2144	224	228	235	237	246	246	250
	2145	221	219	222	224	229	238	229
	2146	242	243	248	248	246	250	251
	2147	221	221	228	213			
	2148	237	239	237	248	248	236	242
	2149	212	217	213	215	221	224	229
	2150	214	216	221	227	230	232	237

STUDY NO. : 0918
 ANIMAL : RAT F344/DuCr | Cr | j [F344/DuCr j]
 UNIT : g
 REPORT TYPE : A1 104
 SEX : FEMALE

BODY WEIGHT CHANGES (INDIVIDUAL)
 ALL ANIMALS

Group Name	Animal ID-NO.	Administration week-day		
		98-7	102-7	104-7
4 ppm	2142	240	241	240
	2143	256	264	256
	2144	255	251	249
	2145	238	240	236
	2146	253	253	256
	2147			
	2148	229		
	2149	236	240	238
	2150	234	241	242

STUDY NO. : 0918
 ANIMAL : RAT F344/DuCr | Cr | j [F344/DuCr j]
 UNIT : g
 REPORT TYPE : A1 104
 SEX : FEMALE

BODY WEIGHT CHANGES (INDIVIDUAL)
 ALL ANIMALS

Group Name	Animal ID-NO.	Administration week-day							
		0-0	1-7	2-7	3-7	4-7	5-7	6-7	
10 ppm	2201	95	100	115	126	139	144	151	
	2202	97	103	117	128	138	143	155	
	2203	101	110	122	130	141	146	151	
	2204	94	100	113	121	132	138	144	
	2205	99	105	120	128	139	144	154	
	2206	90	100	111	121	129	136	145	
	2207	91	101	114	123	131	138	146	
	2208	93	103	121	132	141	150	153	
	2209	97	106	118	125	136	145	150	
	2210	93	102	114	125	135	139	146	
	2211	89	97	115	127	136	142	150	
	2212	96	106	120	131	143	144	149	
	2213	97	110	120	134	143	153	157	
	2214	95	104	116	125	133	142	143	
	2215	95	103	115	127	135	141	140	
	2216	87	94	106	117	128	138	139	
	2217	89	95	107	116	127	132	134	
	2218	85	94	106	118	127	132	136	
	2219	91	100	112	124	130	138	138	
	2220	103	111	124	130	145	153	157	
	2221	95	107	120	132	142	152	158	
	2222	86	94	108	118	126	132	137	
	2223	90	97	108	120	128	137	145	
	2224	90	99	110	120	126	136	138	
	2225	94	105	117	125	127	138	141	
	2226	97	103	116	129	138	153	159	
	2227	91	95	105	115	119	130	134	
	2228	95	106	119	127	132	142	149	
	2229	92	100	113	122	130	139	140	
	2230	92	99	114	125	130	139	141	
	2231	99	106	118	127	134	142	147	
2232	88	96	110	116	126	133	146		
2233	99	107	122	132	138	147	151		
2234	92	100	115	124	133	145	150		
2235	87	93	111	119	127	137	138		
2236	89	98	112	122	127	133	139		
2237	92	106	116	128	133	140	143		
2238	96	102	116	121	128	136	137		
2239	92	102	115	124	132	141	147		
2240	94	102	113	126	132	143	149		
2241	87	96	106	116	122	127	129		

STUDY NO. : 0918
 ANIMAL : RAT F344/DuCr | Cr | j [F344/DuCr j]
 UNIT : g
 REPORT TYPE : A1 104
 SEX : FEMALE

BODY WEIGHT CHANGES (INDIVIDUAL)
 ALL ANIMALS

Group Name	Animal ID-NO.	Administration week-day						
		7-7	8-7	9-7	10-7	11-7	12-7	13-7
10 ppm	2201	154	157	166	164	165	169	176
	2202	158	158	168	168	171	175	182
	2203	153	158	163	164	167	166	169
	2204	147	146	152	155	157	158	161
	2205	154	153	159	159	164	165	171
	2206	144	152	160	167	170	170	176
	2207	149	156	157	159	168	165	171
	2208	160	168	176	174	181	184	186
	2209	150	153	161	165	171	167	171
	2210	149	153	162	165	166	168	174
	2211	157	160	164	164	174	171	174
	2212	150	157	158	162	169	165	167
	2213	163	169	172	169	175	173	178
	2214	146	153	153	157	160	161	166
	2215	144	144	147	148	150	154	155
	2216	142	145	158	158	160	169	166
	2217	142	140	147	152	157	161	162
	2218	139	140	149	147	149	152	152
	2219	147	153	158	160	162	160	159
	2220	167	171	177	182	186	180	183
	2221	163	168	173	173	178	180	180
	2222	143	150	152	156	159	162	165
	2223	150	154	162	165	170	174	176
	2224	149	151	157	161	165	165	164
2225	146	146	152	151	150	154	155	
2226	162	166	172	171	181	178	184	
2227	136	138	143	144	148	150	152	
2228	149	154	155	161	156	160	161	
2229	142	148	152	148	153	153	161	
2230	145	149	152	154	155	159	162	
2231	152	156	157	162	169	168	175	
2232	146	152	156	156	162	162	166	
2233	154	158	168	164	173	175	185	
2234	152	162	165	166	171	174	177	
2235	142	149	152	154	158	161	164	
2236	144	144	147	150	153	160	164	
2237	146	154	159	161	163	165	170	
2238	140	143	149	152	154	157	157	
2239	153	154	162	163	162	167	168	
2240	154	160	163	165	173	174	172	
2241	132	135	140	141	144	144	144	

STUDY NO. : 0918
 ANIMAL : RAT F344/DuCr | Cr | j [F344/DuCr j]
 UNIT : g
 REPORT TYPE : A1 104
 SEX : FEMALE

BODY WEIGHT CHANGES (INDIVIDUAL)
 ALL ANIMALS

Group Name	Animal ID-NO.	Administration week-day						
		14-7	18-7	22-7	26-7	30-7	34-7	38-7
10 ppm	2201	181	183	186	189	191	194	208
	2202	187	189	191	198	202	208	213
	2203	173	177	178	187	187	185	198
	2204	167	168	171	177	178	188	193
	2205	172	178	183	191	197	203	203
	2206	179	186	197	198	210	205	211
	2207	175	186	189	196	209	218	225
	2208	191	195	199	205	206	215	214
	2209	171	178	183	193	197	198	207
	2210	172	176	185	186	191	193	209
	2211	176	178	184	187	194	190	197
	2212	166	174	183	181	193	190	201
	2213	178	190	199	210	213	211	216
	2214	167	175	180	185	189	191	200
	2215	158	166	173	178	176	186	197
	2216	168	171	178	181	188	194	195
	2217	166	166	171	175	178	186	186
	2218	153	160	167	170	177	178	190
	2219	163	168	173	181	180	180	188
	2220	187	198	199	203	205	206	210
	2221	181	184	194	204	205	207	211
	2222	166	172	174	178	184	183	192
	2223	177	183	191	189	195	190	206
	2224	164	176	188	198	192	191	195
2225	157	169	177	185	193	192	203	
2226	184	194	208	202	217	217	229	
2227	153	159	168	170	176	181	183	
2228	169	172	179	191	203	204	214	
2229	157	163	168	174	179	180	188	
2230	164	168	172	173	182	184	187	
2231	177	191	187	195	198	211	216	
2232	165	177	172	178	183	189	194	
2233	185	196	197	196	197	205	208	
2234	178	187	182	184	189	194	201	
2235	169	172	179	184	187	195	193	
2236	163	164	172	179	194	193	193	
2237	171	179	184	189	198	206	195	
2238	158	169	174	176	180	182	186	
2239	173	176	184	186	191	197	203	
2240	176	192	187	190	183	186	193	
2241	147	153	155	161	162	171	168	

STUDY NO. : 0918
 ANIMAL : RAT F344/DuCr | Cr | j [F344/DuCr j]
 UNIT : g
 REPORT TYPE : A1 104
 SEX : FEMALE

BODY WEIGHT CHANGES (INDIVIDUAL)
 ALL ANIMALS

Group Name	Animal ID-NO.	Administration week-day						
		42-7	46-7	50-7	54-7	58-7	62-7	66-7
10 ppm	2201	210	212	215	214	211	210	221
	2202	216	224	219	226	221	226	237
	2203	196	197	201	212	204	211	213
	2204	188	200	206	206	211	216	217
	2205	210	217	222	224	221	227	238
	2206	214	225	222	223	225	235	241
	2207	225	235	228	228	231	232	234
	2208	214	222	224	222	224	226	230
	2209	208	216	217	218	222	230	229
	2210	210	216	218	221	227	224	227
	2211	197	209	202	208	214	214	219
	2212	198	210	210	212	219	221	219
	2213	221	230	238	239	233	242	242
	2214	203	210	212	210	206	213	216
	2215	191	204	203	206	209	215	230
	2216	196	198	203	201	206	202	209
	2217	187	193	202	203	204	206	200
	2218	189	199	196	195	196	210	211
	2219	188	195	190	199	207	216	205
	2220	216	227	225	231	231	234	236
	2221	220	221	224	225	220	230	237
	2222	201	203	206	202	202	206	209
	2223	211	213	221	215	218	216	220
	2224	202	203	210	210	213	212	221
	2225	200	210	210	208	211	215	223
	2226	232	231	246	247	245	251	246
	2227	185	189	190	192	204	204	202
	2228	209	207	206	212	221	210	208
	2229	183	188	190	194	197	198	207
	2230	190	194	197	198	202	212	203
	2231	216	221	216	220	218	220	229
	2232	198	202	207	217	218	221	218
	2233	216	218	226	233	233	234	230
	2234	193	195	205	205	213	222	228
	2235	197	201	202	208	203	201	201
	2236	201	207	205	208	210	210	216
	2237	210	212	209	221	214	222	213
	2238	191	194	195	200	205	212	210
	2239	210	212	217	221	222	223	229
	2240	195	201	203	208	207	205	208
	2241	171	173	177	178	182	182	190

STUDY NO. : 0918
ANIMAL : RAT F344/DuCr ICr Ij [F344/DuCr j]
UNIT : g
REPORT TYPE : A1 104
SEX : FEMALE

BODY WEIGHT CHANGES (INDIVIDUAL)
ALL ANIMALS

Group Name	Animal ID-NO.	Administration week-day						
		70-7	74-7	78-7	82-7	86-7	90-7	94-7
10 ppm	2201	226	224	230	239	235	233	238
	2202	241	247	242	246	243	251	256
	2203	216	222	223	225	229	235	237
	2204	210						
	2205	250	247	251	251	257	256	262
	2206	261	263	267	262	262		
	2207	244	248	258	258	261	259	257
	2208	237	240	238	244	246	247	251
	2209	240	253	257	263	266	260	269
	2210	230	231	226	234	233	231	235
	2211	222	223	225	229	231	231	235
	2212	221	225					
	2213	244	241	239	250	239		
	2214	213	214	212	214	217	225	231
	2215	238	236	235	245	246	249	254
	2216	212	214	208	219	219	218	220
	2217	202	216	206	208	215	220	220
	2218	206	215	215	218	226	220	227
	2219	211	214	223	226	228	236	240
	2220	239	242	238	239	245	228	
	2221	240	243	245	244	245	244	246
	2222	212	218	222	226	222	222	233
	2223	226	238	232	242	240	242	245
	2224	225	228	229	230	231	232	233
	2225	224	239	235	241	244	239	247
	2226	252	258	255	254	260	255	258
	2227	208	212	208	220	222	228	228
	2228	211	210	211	216	220	220	225
	2229							
	2230	210	216	215	223	224	223	221
	2231	233	230	232	232	239	234	241
	2232	228	232	228	229	230	233	233
	2233	243	249	247	252	259	258	253
	2234	234	233	235	237	237	236	239
	2235	212	212	212	211	219	220	223
	2236	221	216	220	219	223	218	209
	2237	231	238	242	245	245	247	248
	2238	216	221	220	228	225	232	234
	2239	230	239	244	249	252	252	
	2240	221	213	228	233	239	241	245
	2241	205	209	209	212	214	217	221

STUDY NO. : 0918
 ANIMAL : RAT F344/DuCr | Cr | j [F344/DuCr j]
 UNIT : g
 REPORT TYPE : A1 104
 SEX : FEMALE

BODY WEIGHT CHANGES (INDIVIDUAL)
 ALL ANIMALS

Group Name	Animal ID-NO.	Administration week-day		
		98-7	102-7	104-7
10 ppm	2201	241	245	243
	2202	259	262	261
	2203	247	247	249
	2204			
	2205	268	267	262
	2206			
	2207	264	263	264
	2208	255	260	259
	2209	271	273	275
	2210	234	238	235
	2211	239	240	237
	2212			
	2213			
	2214	233	240	235
	2215	256	257	254
	2216	221	223	223
	2217	223	222	221
	2218	237	242	245
	2219	235	238	240
	2220			
	2221	250	253	252
	2222	234	237	240
	2223	252	255	253
	2224	236	236	231
	2225	250	261	259
	2226	274	286	306
	2227	229	236	234
	2228	231	225	228
	2229			
	2230	228	227	225
	2231	240	250	251
2232	240	234	219	
2233	275	275	276	
2234	243	238	224	
2235	226	229	230	
2236	184			
2237	257	255	252	
2238	239	217		
2239				
2240	258	253	250	
2241	226	224	224	

STUDY NO. : 0918
 ANIMAL : RAT F344/DuCr | Cr | j [F344/DuCr j]
 UNIT : g
 REPORT TYPE : A1 104
 SEX : FEMALE

BODY WEIGHT CHANGES (INDIVIDUAL)
 ALL ANIMALS

Group Name	Animal ID-NO.	Administration week-day						
		0-0	1-7	2-7	3-7	4-7	5-7	6-7
10 ppm	2242	86	97	109	121	132	139	143
	2243	98	105	123	131	145	153	156
	2244	94	103	116	125	134	138	143
	2245	93	103	113	123	127	137	145
	2246	94	105	118	125	136	147	156
	2247	96	106	119	129	139	148	150
	2248	93	103	111	123	129	139	145
	2249	100	106	120	127	137	148	155
	2250	89	98	110	119	121	131	134

STUDY NO. : 0918
 ANIMAL : RAT F344/DuCr | Cr | j [F344/DuCr j]
 UNIT : g
 REPORT TYPE : A1 104
 SEX : FEMALE

BODY WEIGHT CHANGES (INDIVIDUAL)
 ALL ANIMALS

Group Name	Animal ID-NO.	Administration week-day						
		7-7	8-7	9-7	10-7	11-7	12-7	13-7
10 ppm	2242	150	154	157	159	167	167	170
	2243	161	160	167	165	171	171	176
	2244	147	153	158	154	160	157	160
	2245	147	147	157	161	165	162	169
	2246	156	158	166	167	169	170	172
	2247	154	159	162	164	169	172	180
	2248	146	152	158	160	163	166	166
	2249	160	161	166	162	167	172	174
	2250	136	140	143	148	148	154	155

STUDY NO. : 0918
 ANIMAL : RAT F344/DuCr | Cr | j [F344/DuCr j]
 UNIT : g
 REPORT TYPE : A1 104
 SEX : FEMALE

BODY WEIGHT CHANGES (INDIVIDUAL)
 ALL ANIMALS

Group Name	Animal ID-NO.	Administration week-day						
		14-7	18-7	22-7	26-7	30-7	34-7	38-7
10 ppm	2242	173	177	182	187	197	200	213
	2243	181	198	198	200	206	215	217
	2244	162	171	169	174	178	189	188
	2245	168	173	169	172	183	190	185
	2246	175	184	195	195	207	217	220
	2247	178	193	200	204	201	207	211
	2248	170	179	185	190	193	199	201
	2249	174	183	188	194	207	220	226
	2250	162	176	175	193	198	200	207

STUDY NO. : 0918
 ANIMAL : RAT F344/DuCr | Cr | j [F344/DuCr j]
 UNIT : g
 REPORT TYPE : A1 104
 SEX : FEMALE

BODY WEIGHT CHANGES (INDIVIDUAL)
 ALL ANIMALS

Group Name	Animal ID-NO.	Administration week-day						
		42-7	46-7	50-7	54-7	58-7	62-7	66-7
10 ppm	2242	205	216	217	213	213	216	225
	2243	218	216	224	232	236	233	239
	2244	189	202	205	207	206	218	228
	2245	190	194	194	202	205	202	205
	2246	221	222	230	229	235	235	239
	2247	223	220	220	220	223	220	227
	2248	210	215	214	218	228	234	241
	2249	233	232	234	241	248	241	238
	2250	211	210	210	219	218	226	221

STUDY NO. : 0918
 ANIMAL : RAT F344/DuCr | Cr | j [F344/DuCr j]
 UNIT : g
 REPORT TYPE : A1 104
 SEX : FEMALE

BODY WEIGHT CHANGES (INDIVIDUAL)
 ALL ANIMALS

Group Name	Animal ID-NO.	Administration week-day							
		70-7	74-7	78-7	82-7	86-7	90-7	94-7	
10 ppm	2242	221	223	235	234	232	235	239	
	2243	247	242	250	254	260	255	259	
	2244	236	238	248	245	250	252	250	
	2245	218	215	221	226	231	236	234	
	2246	243	249	249	261	258	261	262	
	2247	232	235	232	234	238	241	245	
	2248	249	256	259	261	264	266	267	
	2249	240	237	224					
	2250	231	232	233	231	234	230	236	

STUDY NO. : 0918
ANIMAL : RAT F344/DuCr | Cr | j [F344/DuCr j]
UNIT : g
REPORT TYPE : A1 104
SEX : FEMALE

BODY WEIGHT CHANGES (INDIVIDUAL)
ALL ANIMALS

PAGE : 84

Group Name	Animal ID-NO.	Administration week-day		
		98-7	102-7	104-7
10 ppm	2242	241	243	243
	2243	260	262	264
	2244	250		
	2245	244	238	238
	2246	265	264	264
	2247	246	255	253
	2248	273	271	271
	2249			
	2250	237	234	235

(HAN260)

BAIS 6

STUDY NO. : 0918
 ANIMAL : RAT F344/DuCr ICr Ij [F344/DuCr j]
 UNIT : g
 REPORT TYPE : A1 104
 SEX : FEMALE

BODY WEIGHT CHANGES (INDIVIDUAL)
 ALL ANIMALS

Group Name	Animal ID-NO.	Administration 0-0	week-day 1-7	2-7	3-7	4-7	5-7	6-7
25 ppm	2301	91	94	109	119	124	131	136
	2302	95	97	113	124	132	140	148
	2303	93	96	110	120	124	131	137
	2304	89	91	103	110	117	126	129
	2305	87	92	105	117	125	133	141
	2306	88	92	107	118	121	129	133
	2307	95	99	116	128	137	142	148
	2308	90	93	106	113	122	127	132
	2309	95	100	116	125	132	139	144
	2310	92	92	111	115	122	130	134
	2311	86	89	104	116	125	131	134
	2312	88	87	105	114	121	128	135
	2313	86	92	107	118	122	130	138
	2314	98	101	116	123	130	135	143
	2315	91	96	109	118	132	137	138
	2316	96	97	113	119	129	136	139
	2317	97	102	121	133	138	149	148
	2318	88	87	101	113	120	129	133
	2319	85	92	106	115	118	125	125
	2320	93	97	109	115	121	127	130
	2321	93	97	109	121	127	137	142
	2322	96	101	115	128	135	139	145
	2323	91	92	109	118	122	129	132
	2324	94	95	110	121	127	132	138
	2325	89	95	107	117	123	127	132
	2326	94	97	109	119	125	133	139
	2327	94	96	111	122	129	135	138
	2328	99	105	120	131	137	144	148
	2329	89	91	104	116	125	133	140
	2330	92	94	106	119	125	132	138
	2331	96	100	113	125	133	140	145
	2332	101	103	120	131	139	147	153
	2333	97	99	112	122	128	134	143
	2334	99	101	114	128	134	146	147
	2335	97	104	118	127	137	142	147
	2336	91	94	108	116	123	129	138
	2337	94	99	115	126	131	139	142
	2338	101	103	114	126	135	143	150
	2339	86	90	102	113	120	130	133
	2340	96	94	106	112	119	122	128
	2341	90	92	108	121	125	134	138

STUDY NO. : 0918
 ANIMAL : RAT F344/DuCr | Cr | j [F344/DuCr j]
 UNIT : g
 REPORT TYPE : A1 104
 SEX : FEMALE

BODY WEIGHT CHANGES (INDIVIDUAL)
 ALL ANIMALS

Group Name	Animal ID-NO.	Administration week-day						
		7-7	8-7	9-7	10-7	11-7	12-7	13-7
25 ppm	2301	141	145	146	147	150	150	157
	2302	149	154	161	160	164	165	168
	2303	136	141	150	150	154	155	159
	2304	129	133	139	138	140	143	145
	2305	144	147	148	152	155	161	166
	2306	136	138	143	142	150	147	155
	2307	156	156	163	167	168	174	178
	2308	135	142	144	143	146	150	152
	2309	149	154	155	159	162	168	172
	2310	139	147	152	147	151	158	160
	2311	137	142	147	146	149	149	158
	2312	140	145	151	145	150	159	165
	2313	141	145	145	144	149	152	155
	2314	143	148	153	155	157	158	164
	2315	145	150	154	156	159	159	166
	2316	145	146	152	161	162	167	168
	2317	157	153	162	160	162	167	172
	2318	138	140	143	147	150	151	156
	2319	132	133	131	138	139	144	147
	2320	134	134	139	142	144	147	152
	2321	146	149	152	154	156	156	160
	2322	153	154	159	162	162	162	171
	2323	134	136	142	145	147	148	151
2324	143	148	147	155	161	166	165	
2325	135	137	143	142	146	148	148	
2326	141	140	145	147	150	157	160	
2327	142	145	151	149	155	159	162	
2328	153	156	163	161	167	172	173	
2329	140	140	148	147	152	152	158	
2330	138	141	146	147	151	153	157	
2331	144	150	153	155	156	161	163	
2332	158	163	167	168	172	172	181	
2333	144	149	156	152	155	153	161	
2334	153	152	158	161	167	174	180	
2335	152	156	165	163	169	171	179	
2336	139	141	143	151	153	156	162	
2337	147	150	157	154	160	159	164	
2338	147	156	160	161	170	169	169	
2339	139	141	148	148	153	155	158	
2340	130	132	137	137	142	143	149	
2341	144	147	151	156	155	161	166	

STUDY NO. : 0918
 ANIMAL : RAT F344/DuCr lCr l j [F344/DuCr j]
 UNIT : g
 REPORT TYPE : A1 104
 SEX : FEMALE

BODY WEIGHT CHANGES (INDIVIDUAL)
 ALL ANIMALS

Group Name	Animal ID-NO.	Administration week-day						
		14-7	18-7	22-7	26-7	30-7	34-7	38-7
25 ppm	2301	156	163	163	174	180	185	180
	2302	168	176	174	183	189	194	194
	2303	159	168	168	172	175	180	181
	2304	149	150	155	161	166	171	172
	2305	164	170	175	180	185	190	193
	2306	155	160	166	172	177	186	184
	2307	176	184	186	189	198	199	202
	2308	156	159	169	172	183	189	186
	2309	173	173	181	183	187	194	194
	2310	165	168	171	175	174	178	179
	2311	155	157	161	168	172	180	182
	2312	166	166	173	179	188	195	191
	2313	152	163	166	169	175	176	177
	2314	162	168	169	172	179	180	185
	2315	167	171	176	179	181	183	194
	2316	169	176	186	191	203	212	216
	2317	179	182	185	190	190	194	197
	2318	156	164	162	165	174	179	181
	2319	145	146	154	151	164	163	166
	2320	154	156	163	167	177	176	182
	2321	158	170	179	176	187	191	199
	2322	168	171	177	184	185	190	195
	2323	150	166	167	169	177	177	185
2324	169	168	176	182	183	189	200	
2325	145	153	154	162	164	172	170	
2326	157	166	176	172	183	191	197	
2327	163	169	174	176	181	189	192	
2328	174	180	184	187	197	214	214	
2329	161	168	175	177	186	195	195	
2330	160	163	174	175	182	190	190	
2331	164	176	182	183	198	208	208	
2332	178	183	184	188	200	211	206	
2333	157	166	171	177	184	186	184	
2334	175	178	185	187	189	198	195	
2335	176	178	186	190	195	199	202	
2336	166	171	176	187	187	196	192	
2337	167	166	171	175	179	176	177	
2338	171	176	179	190	193	196	206	
2339	162	167	166	173	178	181	185	
2340	147	153	157	158	162	165	171	
2341	167	172	179	185	189	191	191	

STUDY NO. : 0918
 ANIMAL : RAT F344/DuCr | Cr | j [F344/DuCr j]
 UNIT : g
 REPORT TYPE : A1 104
 SEX : FEMALE

BODY WEIGHT CHANGES (INDIVIDUAL)
 ALL ANIMALS

Group Name	Animal ID-NO.	Administration week-day						
		42-7	46-7	50-7	54-7	58-7	62-7	66-7
25 ppm	2301	190	195	184	192	199	198	195
	2302	195	205	200	207	203	208	207
	2303	182	187	197	202	201	205	220
	2304	173	179	181	186	183	185	188
	2305	194	200	205	206	205	205	211
	2306	195	195	197	200	201	204	196
	2307	204	210	220	223	227	233	237
	2308	193	193	200	199	197	199	208
	2309	198	197	207	209	206	207	208
	2310	181	184	190	192	197	204	212
	2311	183	190	188	192	193	192	190
	2312	200	202	205	218	211	220	222
	2313	187	185	185	188	188	190	190
	2314	189	189	198	195	196	195	202
	2315	191	199	202	204	204	206	212
	2316	226	223	223	227	225	231	231
	2317	201	202	205	205	207	216	218
	2318	179	187	191	192	199	196	197
	2319	164	172	174	182	179	183	186
	2320	179	187	193	196	197	197	190
	2321	199	201	205	209	214	215	215
	2322	193	200	206	206	218	218	224
	2323	180	184	190	184	192	196	199
	2324	192	198	199	208	210	206	214
	2325	168	169	182	186	178	180	181
	2326	200	205	209	216	213	214	217
	2327	194	200	200	209	207	209	208
	2328	213	214	233	232	223	228	232
	2329	193	197	204	207	206	203	207
	2330	198	197	201	204	203	203	212
	2331	208	208	215	212	212	223	226
	2332	212	210	218	218	213	215	216
	2333	188	183	192	194	192	193	194
	2334	197	202	203	208	206	209	210
	2335	205	209	212	211	212	212	215
	2336	197	206	200	204	197	201	203
	2337	175	182	178	189	187	185	190
	2338	205	210	220	218	217	219	227
	2339	195	186	193	192	195	194	199
	2340	174	179	179	187	188	192	191
	2341	205	209	210	216	207	210	216

STUDY NO. : 0918
 ANIMAL : RAT F344/DuCr | Cr | j [F344/DuCr j]
 UNIT : g
 REPORT TYPE : A1 104
 SEX : FEMALE

BODY WEIGHT CHANGES (INDIVIDUAL)
 ALL ANIMALS

Group Name	Animal ID-NO.	Administration week-day						
		70-7	74-7	78-7	82-7	86-7	90-7	94-7
25 ppm	2301	195	201	206	206	207	207	203
	2302	212	207	223	222	226	222	231
	2303	222	230	236	235	236	233	239
	2304	188	191	194	202	202	204	210
	2305	213	215	224	224	228	233	228
	2306	200	206	210	210	211	213	213
	2307	239	247	254	259	251	251	213
	2308	203	210	211	215	216	215	218
	2309	212	212	214	216	221	224	226
	2310	216	218	219	219	218	209	203
	2311	200	198	206	205	205	210	211
	2312	223	226	234	234	238	234	237
	2313	191	198	195	194	195	197	202
	2314	205	211	213	220	225	228	233
	2315	214	222	220	223	217	216	219
	2316	227	237	232	238	243	239	245
	2317	212	218	210	218	217	217	223
	2318	199	201	200	205	211	219	224
	2319	192	199	210	209	218	217	219
	2320	204	210	210	210	215	211	217
	2321	223	226					
	2322	227	238	233	233	231	229	233
	2323	203	203	212	213	212	216	217
	2324	213	220	219	223	220	228	227
	2325	192	193	200	198	199	198	204
	2326	232	230	235	235	237	240	244
	2327	216	229	224	230	240	239	239
	2328	233	238	240	241	249	243	242
	2329	211	217	217	215	213	218	214
	2330	213	214	218	226	233	231	234
	2331	223	229	232	225	226	223	225
	2332	214	218	214	222	217	222	222
	2333	195	197	200	211	209		
	2334	209	216	219	221	228	228	226
	2335	218	224	230	225	234	224	233
	2336	204	205	209	215	219	221	224
	2337	192	200	206	208	206	206	208
	2338	240	240	243	245	252	247	248
	2339	204	209	210	214	223	222	226
	2340	195	201	194	197	203	206	215
	2341	229	224	218	227	233	232	238

STUDY NO. : 0918
ANIMAL : RAT F344/DuCr | Cr | j [F344/DuCr j]
UNIT : g
REPORT TYPE : A1 104
SEX : FEMALE

BODY WEIGHT CHANGES (INDIVIDUAL)
ALL ANIMALS

Group Name	Animal ID-NO.	Administration week-day		
		98-7	102-7	104-7
25 ppm	2301	208	210	210
	2302	236	238	243
	2303	240	226	218
	2304	211	213	209
	2305	235	233	230
	2306	212	213	212
	2307			
	2308	217	225	224
	2309	225	227	226
	2310	136		
	2311	213	217	214
	2312	237	215	201
	2313	203	211	216
	2314	239	238	243
	2315	222	218	209
	2316	243	240	244
	2317	228	226	223
	2318	219	222	226
	2319	226	232	226
	2320	226	225	223
	2321			
	2322	242	243	234
	2323	227	224	227
	2324	232	233	235
	2325	205	208	207
	2326	250	244	243
	2327	241	238	238
	2328	248	249	251
	2329	221	219	220
	2330	239	250	248
	2331	228	224	225
	2332	231	228	220
	2333			
	2334	211		
	2335	234	235	234
	2336	232	229	227
	2337	210	211	213
	2338	253	260	256
	2339	230	229	226
	2340	222	227	226
	2341	248	247	241

STUDY NO. : 0918
 ANIMAL : RAT F344/DuCr | Cr | j [F344/DuCr j]
 UNIT : g
 REPORT TYPE : A1 104
 SEX : FEMALE

BODY WEIGHT CHANGES (INDIVIDUAL)
 ALL ANIMALS

Group Name	Animal ID-NO.	Administration week-day						
		0-0	1-7	2-7	3-7	4-7	5-7	6-7
25 ppm	2342	93	94	109	117	123	134	141
	2343	92	92	106	116	124	132	137
	2344	100	105	120	132	137	145	157
	2345	92	96	112	123	130	139	144
	2346	94	98	112	124	130	137	146
	2347	95	99	111	124	130	140	143
	2348	91	95	112	125	133	139	146
	2349	101	105	122	133	141	149	156
	2350	96	98	110	122	127	135	143

STUDY NO. : 0918
 ANIMAL : RAT F344/DuCr | Cr | j [F344/DuCr j]
 UNIT : g
 REPORT TYPE : A1 104
 SEX : FEMALE

BODY WEIGHT CHANGES (INDIVIDUAL)
 ALL ANIMALS

Group Name	Animal ID-NO.	Administration week-day						
		7-7	8-7	9-7	10-7	11-7	12-7	13-7
25 ppm	2342	144	148	148	148	152	158	161
	2343	140	143	148	148	152	158	159
	2344	157	161	166	162	169	173	177
	2345	144	147	150	154	160	164	168
	2346	150	152	160	160	160	167	170
	2347	147	154	156	155	158	166	163
	2348	152	151	158	161	167	168	170
	2349	159	162	167	169	175	179	180
	2350	143	146	153	151	160	159	160

STUDY NO. : 0918
 ANIMAL : RAT F344/DuCr | Cr | j [F344/DuCr j]
 UNIT : g
 REPORT TYPE : A1 104
 SEX : FEMALE

BODY WEIGHT CHANGES (INDIVIDUAL)
 ALL ANIMALS

Group Name	Animal ID-NO.	Administration 14-7	week-day 18-7	22-7	26-7	30-7	34-7	38-7
25 ppm	2342	163	170	179	186	195	196	195
	2343	161	164	170	169	179	179	182
	2344	175	177	183	187	187	192	198
	2345	167	174	175	180	187	190	192
	2346	172	178	183	182	189	198	201
	2347	169	175	182	184	183	187	192
	2348	172	177	178	187	186	196	196
	2349	183	183	184	191	197	198	206
	2350	165	174	182	185	188	197	198

STUDY NO. : 0918
 ANIMAL : RAT F344/DuCr | Cr | j [F344/DuCr j]
 UNIT : g
 REPORT TYPE : A1 104
 SEX : FEMALE

BODY WEIGHT CHANGES (INDIVIDUAL)
 ALL ANIMALS

Group Name	Animal ID-NO.	Administration 42-7	week-day 46-7	50-7	54-7	58-7	62-7	66-7
25 ppm	2342	200	201	208	223	215	222	229
	2343	185	188	189	193	190	194	194
	2344	203	207	215	217	222	219	225
	2345	200	203	211	214	209	210	210
	2346	197	204	195	213	203	202	215
	2347	195	201	203	213	212	208	208
	2348	192	197	210	207	204	199	200
	2349	206	210	218	222	214	210	220
	2350	200	203	205	211	207	204	218

STUDY NO. : 0918
 ANIMAL : RAT F344/DuCr | Cr | j [F344/DuCr j]
 UNIT : g
 REPORT TYPE : A1 104
 SEX : FEMALE

BODY WEIGHT CHANGES (INDIVIDUAL)
 ALL ANIMALS

Group Name	Animal ID-NO.	Administration week-day							
		70-7	74-7	78-7	82-7	86-7	90-7	94-7	
25 ppm	2342	235	237	244	242	250	242	250	
	2343	194	201	199	200	201	206	213	
	2344	223	225	221	221	227	223	227	
	2345	216	216	227	222	236	235	236	
	2346	213	216	216	221	226	219	220	
	2347	213	218	218	220	227	221	225	
	2348	212	215	212	215	222	227	229	
	2349	227	231	226	232	237	242	247	
	2350	221	227	230	226	235	231	238	

STUDY NO. : 0918
ANIMAL : RAT F344/DuCr | Cr | j [F344/DuCr j]
UNIT : g
REPORT TYPE : A1 104
SEX : FEMALE

BODY WEIGHT CHANGES (INDIVIDUAL)
ALL ANIMALS

PAGE : 96

Group Name	Animal ID-NO.	Administration week-day		
		98-7	102-7	104-7
25 ppm	2342	249	253	250
	2343	207	207	211
	2344	225	221	218
	2345	241	243	243
	2346	227	227	226
	2347	225	227	223
	2348	232	238	233
	2349	253	253	251
	2350	244	248	242

(HAN260)

BAIS 6

APPENDIX 6-1

FOOD CONSUMPTION CHANGES (INDIVIDUAL) : MALE

STUDY NO. : 0918
 ANIMAL : RAT F344/DuCr | Cr | j [F344/DuCr j]
 UNIT : g
 REPORT TYPE : A1 104
 SEX : MALE

FOOD CONSUMPTION CHANGES (INDIVIDUAL)
 ALL ANIMALS

Group Name	Animal ID-NO.	Administration week-day (effective)						
		1-7 (7)	2-7 (7)	3-7 (7)	4-7 (7)	5-7 (7)	6-7 (7)	7-7 (7)
Control	1001	15.3	17.3	17.4	17.5	17.9	17.0	17.1
	1002	15.3	17.5	18.7	19.0	18.2	17.4	18.3
	1003	15.9	16.6	17.6	17.4	17.7	16.7	17.1
	1004	16.6	18.6	19.5	18.1	18.6	18.2	18.8
	1005	14.2	16.1	18.9	18.7	18.8	17.7	17.5
	1006	18.2	20.1	20.4	19.5	18.3	19.2	17.9
	1007	16.1	18.2	18.6	20.7	20.3	18.7	18.1
	1008	15.8	18.4	19.6	18.9	17.9	18.0	17.3
	1009	14.6	17.4	17.7	17.1	17.4	16.9	16.9
	1010	16.8	19.1	19.4	18.6	19.7	17.8	18.9
	1011	13.9	15.6	16.3	17.5	17.5	17.1	16.1
	1012	15.6	16.7	17.1	18.0	16.8	17.5	16.3
	1013	15.6	18.7	18.8	18.1	18.7	18.8	19.8
	1014	15.0	17.2	17.5	19.1	17.9	17.5	16.3
	1015	15.7	17.3	17.4	17.0	16.7	17.1	17.4
	1016	16.5	18.1	17.9	18.6	17.9	18.2	17.3
	1017	16.2	19.0	19.4	19.6	18.8	18.7	18.3
	1018	13.5	15.8	16.7	17.2	16.7	17.4	16.8
	1019	15.1	17.6	18.4	18.8	19.3	18.8	18.2
	1020	15.1	17.6	16.9	18.1	16.9	16.4	15.6
	1021	16.1	17.9	17.7	18.2	18.1	17.4	17.5
	1022	14.5	15.7	16.5	16.6	16.3	15.3	15.7
	1023	16.1	18.5	18.8	18.6	18.0	17.9	17.9
	1024	14.5	15.2	15.9	16.7	16.3	16.4	17.1
	1025	15.6	19.3	19.2	18.7	18.3	17.4	17.7
	1026	14.0	15.5	16.9	16.5	16.4	15.6	15.7
	1027	15.0	17.7	18.6	19.0	18.1	16.8	16.7
	1028	14.0	16.7	18.2	17.5	17.1	16.0	16.1
	1029	15.0	17.8	18.4	18.0	17.0	16.6	16.7
	1030	14.4	15.8	17.8	15.8	16.5	16.1	14.4
	1031	14.5	16.5	16.4	17.2	17.4	17.3	17.2
	1032	15.4	18.1	17.8	18.6	18.0	17.4	17.2
	1033	14.9	17.0	17.1	18.9	18.3	18.1	17.2
	1034	13.7	16.2	16.8	16.2	16.2	15.8	16.4
	1035	13.8	17.1	17.3	17.8	17.7	17.0	17.0
	1036	13.7	16.3	17.2	17.3	16.9	15.9	15.9
	1037	13.3	15.5	16.8	16.9	16.7	16.5	16.6
	1038	15.4	16.6	17.9	17.5	17.4	16.9	16.4
	1039	15.3	18.4	19.1	20.0	18.4	17.5	17.1
	1040	13.7	15.8	16.5	16.4	16.2	15.8	15.7
	1041	14.2	16.0	16.4	17.3	16.7	16.5	16.2

STUDY NO. : 0918
 ANIMAL : RAT F344/DuCr | Cr | j [F344/DuCr j]
 UNIT : g
 REPORT TYPE : A1 104
 SEX : MALE

FOOD CONSUMPTION CHANGES (INDIVIDUAL)
 ALL ANIMALS

Group Name	Animal ID-NO.	Administration week-day (effective)						
		8-7 (7)	9-7 (7)	10-7 (7)	11-7 (7)	12-7 (7)	13-7 (7)	14-7 (7)
Control	1001	17.2	18.0	17.7	17.9	17.5	18.3	17.5
	1002	18.2	18.4	17.4	17.6	16.1	17.6	16.9
	1003	17.2	17.5	18.1	17.3	16.9	17.1	16.9
	1004	17.9	19.0	19.3	19.2	18.8	19.2	18.4
	1005	17.0	17.5	16.9	18.0	17.4	16.7	16.5
	1006	17.7	18.9	18.1	17.7	17.3	17.6	16.7
	1007	17.5	17.6	17.4	17.5	16.9	16.6	16.2
	1008	16.3	17.6	16.6	16.3	16.3	15.4	15.0
	1009	16.7	18.2	17.2	16.5	16.0	15.4	15.6
	1010	17.9	18.5	17.0	16.8	16.6	16.2	16.1
	1011	16.5	16.8	16.8	17.0	17.1	17.7	17.2
	1012	16.6	16.9	16.2	17.0	17.3	17.8	16.4
	1013	20.0	19.6	19.1	19.5	18.6	17.8	17.8
	1014	16.5	18.2	17.5	17.0	17.7	17.8	16.5
	1015	15.9	16.8	15.9	16.4	16.0	16.8	16.7
	1016	17.6	17.7	17.9	17.5	18.0	17.3	16.2
	1017	18.6	17.8	17.6	18.4	18.5	16.1	15.2
	1018	17.6	18.0	18.0	17.4	17.8	17.5	17.1
	1019	17.7	19.3	19.0	17.8	17.8	18.4	17.8
	1020	16.4	17.1	16.9	16.5	16.5	16.1	15.3
	1021	16.9	17.9	17.4	17.1	17.8	17.0	16.8
	1022	15.6	16.5	15.4	15.5	14.6	14.6	14.2
	1023	18.5	19.3	18.3	18.2	17.2	17.7	17.0
	1024	16.8	16.7	16.7	16.9	16.5	16.7	16.0
	1025	18.3	18.2	18.4	18.1	18.1	17.1	17.0
	1026	15.7	15.6	15.5	15.8	15.8	15.3	15.4
	1027	16.2	17.4	16.7	16.0	16.1	15.4	15.3
	1028	15.2	16.5	16.3	16.4	16.1	16.6	15.8
	1029	16.2	16.6	15.4	15.8	16.2	15.8	16.0
	1030	14.6	15.4	15.4	15.4	14.6	15.5	14.1
	1031	16.6	17.1	15.9	16.2	15.4	15.0	15.4
	1032	17.5	18.8	18.0	18.7	17.7	17.1	16.9
	1033	16.0	17.6	17.5	18.5	17.7	17.8	16.4
	1034	15.9	16.1	15.5	15.7	15.0	15.9	15.3
	1035	16.7	17.3	16.7	16.9	17.0	17.5	17.1
	1036	16.4	16.3	16.1	16.6	16.6	16.3	16.6
	1037	16.0	16.0	15.1	15.9	16.1	15.8	14.9
	1038	15.9	16.9	16.7	17.1	16.8	17.4	17.2
	1039	16.4	16.6	15.8	16.4	16.2	16.2	15.7
	1040	15.8	16.5	15.1	15.0	14.6	15.6	15.5
	1041	16.8	18.2	17.3	18.4	18.2	17.2	17.4

STUDY NO. : 0918
 ANIMAL : RAT F344/DuCr | Cr | j [F344/DuCr j]
 UNIT : g
 REPORT TYPE : A1 104
 SEX : MALE

FOOD CONSUMPTION CHANGES (INDIVIDUAL)
 ALL ANIMALS

Group Name	Animal ID-NO.	Administration week-day (effective)	18-7 (7)	22-7 (7)	26-7 (7)	30-7 (7)	34-7 (7)	38-7 (7)	42-7 (7)
Control	1001		17.5	17.7	17.9	18.6	18.6	17.8	18.0
	1002		17.8	17.5	18.1	18.6	19.2	18.8	19.7
	1003		15.9	17.3	16.7	17.1	18.0	17.7	17.9
	1004		16.9	17.9	18.7	18.6	18.8	18.9	19.2
	1005		15.6	16.9	16.5	15.6	16.6	17.3	17.8
	1006		17.0	18.0	17.0	16.6	17.7	17.5	18.1
	1007		17.0	16.9	17.7	17.2	17.8	18.4	18.2
	1008		16.0	16.3	15.6	16.2	15.7	16.2	16.3
	1009		15.3	15.8	16.1	15.9	17.1	15.1	17.4
	1010		15.7	16.9	16.9	16.0	15.7	16.4	16.0
	1011		17.2	18.0	18.2	17.9	16.7	17.4	18.2
	1012		16.3	16.2	17.1	17.2	20.2	17.7	17.0
	1013		17.7	18.4	18.8	17.9	19.0	19.0	18.8
	1014		16.8	17.3	18.2	17.5	18.3	17.5	18.0
	1015		17.7	19.3	19.4	19.3	19.2	19.0	19.1
	1016		16.1	18.0	18.8	18.6	18.1	18.0	17.4
	1017		15.5	17.0	16.8	16.7	18.0	18.1	16.6
	1018		18.5	17.9	18.0	17.4	17.6	17.5	19.1
	1019		16.0	17.8	17.0	17.4	17.8	18.3	18.5
	1020		15.7	17.4	16.9	17.4	18.0	17.8	18.2
	1021		15.4	15.7	16.3	16.7	17.2	16.1	17.0
	1022		15.0	16.0	15.8	16.0	15.8	16.2	15.0
	1023		17.0	17.5	18.4	16.9	18.1	17.7	16.8
	1024		16.4	16.0	14.9	15.5	16.0	16.0	17.5
	1025		16.2	16.7	16.2	17.0	16.6	16.3	16.8
	1026		15.6	16.5	17.0	16.8	17.3	17.1	17.0
	1027		15.3	16.2	14.9	16.5	17.3	16.4	17.1
	1028		15.7	16.3	16.4	16.5	17.1	16.8	16.8
	1029		15.7	16.4	16.5	16.7	17.2	16.4	17.6
	1030		16.0	16.0	14.9	16.1	15.6	16.1	15.8
	1031		15.0	16.2	16.3	16.2	17.3	16.8	16.7
	1032		16.4	17.1	17.1	17.4	17.5	17.2	16.2
	1033		17.0	17.1	16.0	17.1	17.5	17.1	16.8
	1034		15.3	15.4	15.8	15.1	16.0	15.6	16.4
	1035		16.2	17.7	17.8	16.9	18.5	17.8	18.4
	1036		15.3	16.5	16.7	16.8	16.7	17.2	16.6
	1037		15.3	16.9	16.5	17.3	17.1	16.9	17.3
	1038		17.0	17.1	16.8	18.5	17.2	17.5	16.9
	1039		17.8	16.6	17.6	17.9	16.9	17.7	16.6
	1040		15.5	15.6	15.0	16.1	16.8	16.5	16.5
	1041		18.1	17.2	17.6	17.2	17.2	17.1	18.0

STUDY NO. : 0918
 ANIMAL : RAT F344/DuCr | Cr | j [F344/DuCr j]
 UNIT : g
 REPORT TYPE : A1 104
 SEX : MALE

FOOD CONSUMPTION CHANGES (INDIVIDUAL)
 ALL ANIMALS

Group Name	Animal ID-NO.	Administration week-day (effective) 46-7 (7)	50-7 (7)	54-7 (7)	58-7 (7)	62-7 (7)	66-7 (7)	70-7 (7)
Control	1001	18.5	18.5	18.8	18.4	19.2	18.3	19.0
	1002	18.5	19.8	18.1	18.7	18.7	18.0	17.6
	1003	18.2	18.5	18.1	17.6	18.0	18.6	17.7
	1004	18.3	19.0	19.0	18.8	19.1	18.5	18.6
	1005	17.0	17.1	17.0	17.4	18.1	17.3	16.9
	1006	18.6	18.8	19.5	18.1	18.2	18.2	19.0
	1007	18.7	16.7	18.3	18.4	16.9	17.0	17.9
	1008	16.5	16.6	16.8	15.6	16.6	16.4	15.9
	1009	16.4	16.0	17.1	16.0	16.9	16.2	16.4
	1010	17.0	17.0	16.4	16.3	16.0	16.2	16.4
	1011	18.2	17.4	18.4	17.1	17.6	17.1	16.7
	1012	17.5	17.0	18.0	17.1	18.0	17.5	16.5
	1013	18.8	18.5	18.7	18.4	18.9	18.9	17.3
	1014	18.3	17.5	18.0	17.3	17.7	17.8	17.3
	1015	19.3	18.7	18.9	18.1	18.6	17.8	17.2
	1016	18.6	17.5	17.6	17.5	17.8	17.5	17.3
	1017	17.9	18.1	18.6	17.7	19.0	19.1	19.4
	1018	17.5	17.4	18.4	18.7	18.9	19.6	17.8
	1019	17.5	17.0	18.3	18.4	18.9	19.0	18.2
	1020	16.9	18.1	16.9	18.0	18.4	17.2	16.0
	1021	17.2	17.0	17.1	16.3	16.1	15.7	16.3
	1022	16.1	15.3	15.9	15.6	15.9	16.0	16.2
	1023	17.2	16.5	16.4	16.4	16.4	17.6	16.7
	1024	17.6	16.9	17.3	17.2	16.5	17.1	16.7
	1025	16.8	16.4	17.5	16.8	16.9	17.0	16.5
	1026	17.1	17.2	16.7	16.2	17.0	16.4	15.9
	1027	16.7	16.8	17.1	16.8	17.1	17.6	16.8
	1028	16.7	16.8	17.4	17.5	17.6	17.3	17.1
	1029	16.4	16.3	16.9	16.9	17.4	17.6	16.1
	1030	15.9	16.4	16.2	16.8	18.0	17.3	17.6
	1031	16.5	16.5	17.2	16.9	16.8	18.1	16.5
	1032	17.4	16.6	17.3	17.8	17.6	17.2	15.9
	1033	17.6	17.6	17.7	17.9	18.1	18.0	16.3
	1034	15.9	14.4	14.7	13.9	15.3	15.5	15.7
	1035	18.8	18.7	17.3	17.9	19.3	18.8	18.0
	1036	16.7	16.2	16.5	16.0	16.9	17.9	16.8
	1037	18.1	16.0	17.4	17.7	17.4	17.3	17.6
	1038	18.0	17.5	17.2	16.9	17.9	17.5	16.9
	1039	17.0	17.3	17.3	16.8	17.4	17.1	17.4
	1040	15.4	14.6	16.1	17.2	17.0	17.0	15.8
	1041	17.1	17.3	18.4	17.5	18.8	18.4	17.1

STUDY NO. : 0918
 ANIMAL : RAT F344/DuCr lCr l j [F344/DuCr j]
 UNIT : g
 REPORT TYPE : A1 104
 SEX : MALE

FOOD CONSUMPTION CHANGES (INDIVIDUAL)
 ALL ANIMALS

Group Name	Animal ID-NO.	Administration week-day (effective) 74-7 (7)	78-7 (7)	82-7 (7)	86-7 (7)	90-7 (7)	94-7 (7)	98-7 (7)
Control	1001	18.9	19.0	18.3	18.4	18.4	18.0	18.1
	1002	18.5	17.8	16.7	17.3	18.3	17.9	17.7
	1003	17.2	17.6	16.7				
	1004	18.9	19.2	17.9	17.7	18.2	17.1	20.1
	1005	17.2	16.9	17.4	17.1	16.5	16.7	16.7
	1006	18.0	17.5	16.6	17.2	17.4	18.5	18.5
	1007	17.5	17.8	17.9	17.1	16.8	16.2	16.7
	1008	15.9	16.7	16.3	15.5	15.4	16.2	17.4
	1009	16.3	16.0	15.9	15.6	15.9	15.1	14.8
	1010	15.9	15.8	16.6	15.9	16.2	16.1	15.7
	1011	17.7	17.6	17.6	16.6	16.5	16.1	14.6
	1012	6.1						
	1013	18.0	18.7	21.2	19.2	17.5	21.6	18.7
	1014	17.4	16.8	16.7	17.9	16.8	17.0	
	1015	17.0	17.7	17.3	16.9	16.8	16.3	16.4
	1016	17.4	17.7	16.1				
	1017	17.4	18.3	18.1	17.9			
	1018	18.8	19.1	19.1	18.4	17.6	16.4	18.2
	1019	17.1	19.1	17.3	17.8	18.1	17.3	17.8
	1020	16.8	16.1	16.2	16.7	16.6	16.9	17.2
	1021	17.4	16.3	16.4	15.7	16.3	15.9	16.2
	1022	15.5	16.0	15.3	15.8	15.0	15.2	13.8
	1023	16.2	16.0	16.2	15.6	15.6	14.9	17.0
	1024	16.8	16.8	15.5	15.9	16.8	17.4	18.7
	1025	16.0	15.7	16.1	15.6	16.3	17.2	18.1
	1026	16.2	16.6	15.5	15.2	16.2	16.1	15.3
	1027	16.9	16.6	16.0	16.2	16.5	16.2	16.8
	1028	16.9	15.4					
	1029	16.2	16.7	15.6	16.7	15.5	15.5	16.2
	1030	16.1	16.7	16.3	17.5	14.0	17.0	16.1
	1031	16.8	16.3	15.5	15.6			
	1032	16.8	16.6	16.1	15.7	16.0	16.1	16.4
	1033	16.0	16.0	15.8	16.0	16.2	16.8	17.0
	1034	15.1	14.1	14.6	13.7			
	1035	17.6	20.1	20.3	20.9	21.7	12.5	
	1036	17.3	17.0	16.7	17.7	16.6	15.9	17.7
	1037	16.8	17.1	17.3	16.4	16.3	16.2	17.1
	1038	16.6	16.9	15.7	15.4	14.9	16.3	15.9
	1039	16.1	15.3	15.2	14.6			
	1040	16.6	16.0	15.8	15.3	14.8	14.9	
	1041	17.9	18.1	17.7	17.5	17.1	16.4	17.6

STUDY NO. : 0918
 ANIMAL : RAT F344/DuCr | Cr | j [F344/DuCr j]
 UNIT : g
 REPORT TYPE : A1 104
 SEX : MALE

FOOD CONSUMPTION CHANGES (INDIVIDUAL)
 ALL ANIMALS

Group Name	Animal ID-NO.	Administration week-day (effective)	
		102-7 (7)	104-7 (7)
Control	1001	19.3	19.2
	1002	18.3	17.3
	1003		
	1004	21.0	
	1005	16.4	16.6
	1006	18.7	19.3
	1007	16.8	18.1
	1008	16.7	16.8
	1009	15.5	15.7
	1010	16.0	17.0
	1011		
	1012		
	1013	19.1	22.1
	1014		
	1015	16.6	17.5
	1016		
	1017		
	1018	20.6	22.8
	1019	16.5	18.2
	1020	15.6	16.5
	1021	15.8	16.2
	1022	14.4	10.9
	1023	17.0	17.1
	1024	18.2	16.5
	1025	18.4	19.1
	1026	9.2	
	1027	17.2	20.7
	1028		
	1029	16.4	17.1
	1030	16.0	15.1
	1031		
	1032	16.6	17.1
	1033	15.2	10.5
	1034		
	1035		
	1036	16.6	17.6
	1037	16.8	17.3
	1038	17.1	16.8
	1039		
	1040		
	1041	18.5	17.6

STUDY NO. : 0918
 ANIMAL : RAT F344/DuCr | Cr | j [F344/DuCr j]
 UNIT : g
 REPORT TYPE : A1 104
 SEX : MALE

FOOD CONSUMPTION CHANGES (INDIVIDUAL)
 ALL ANIMALS

Group Name	Animal ID-NO.	Administration week-day(effective)						
		1-7(7)	2-7(7)	3-7(7)	4-7(7)	5-7(7)	6-7(7)	7-7(7)
Control	1042	14.0	16.8	18.0	18.7	18.3	17.8	17.8
	1043	17.5	19.6	20.4	20.9	20.5	20.2	20.2
	1044	15.2	17.1	18.5	18.9	17.5	16.9	16.4
	1045	15.3	19.1	20.1	19.6	19.2	17.7	18.0
	1046	15.9	18.6	18.3	18.4	18.9	17.7	17.4
	1047	16.7	18.6	19.6	19.1	18.6	18.3	17.5
	1048	16.7	19.9	20.4	18.7	19.0	18.2	17.4
	1049	16.7	19.0	20.4	20.1	19.3	18.9	19.7
	1050	16.7	18.8	20.4	19.1	18.3	18.4	18.7

STUDY NO. : 0918
 ANIMAL : RAT F344/DuCr | Cr | j [F344/DuCr j]
 UNIT : g
 REPORT TYPE : A1 104
 SEX : MALE

FOOD CONSUMPTION CHANGES (INDIVIDUAL)
 ALL ANIMALS

Group Name	Animal ID-NO.	Administration week-day(effective)						
		8-7(7)	9-7(7)	10-7(7)	11-7(7)	12-7(7)	13-7(7)	14-7(7)
Control	1042	18.2	18.9	18.4	18.9	17.3	18.4	18.0
	1043	19.6	21.0	19.9	18.9	19.1	19.0	18.3
	1044	16.8	17.1	16.4	16.7	16.1	15.8	15.9
	1045	18.3	18.5	17.8	16.9	17.2	17.4	17.2
	1046	19.0	18.6	19.1	18.6	18.9	19.0	18.5
	1047	17.7	17.4	17.6	17.5	16.7	17.1	16.7
	1048	17.6	18.4	18.8	18.6	18.5	17.8	16.1
	1049	19.6	20.5	19.2	18.8	18.5	17.6	17.3
	1050	18.0	17.6	16.6	16.6	16.4	16.8	16.1

STUDY NO. : 0918
 ANIMAL : RAT F344/DuCr | Cr | j [F344/DuCr j]
 UNIT : g
 REPORT TYPE : A1 104
 SEX : MALE

FOOD CONSUMPTION CHANGES (INDIVIDUAL)
 ALL ANIMALS

Group Name	Animal ID-NO.	Administration week-day (effective) 18-7 (7)	22-7 (7)	26-7 (7)	30-7 (7)	34-7 (7)	38-7 (7)	42-7 (7)
Control	1042	14.7	17.3	17.3	18.0	18.0	17.7	19.9
	1043	17.5	19.4	18.4	18.4	20.4	18.7	20.0
	1044	15.5	16.3	16.4	15.8	16.3	16.7	17.3
	1045	16.6	18.6	17.9	17.2	17.9	17.9	18.6
	1046	18.9	18.9	19.3	19.7	19.9	19.6	20.1
	1047	17.8	18.3	17.4	17.8	18.4	18.0	17.6
	1048	19.0	17.0	18.2	17.8	18.7	19.7	18.0
	1049	19.3	20.1	18.1	18.5	19.5	20.0	18.8
	1050	16.7	16.9	16.5	17.5	18.0	17.6	17.8

STUDY NO. : 0918
 ANIMAL : RAT F344/DuCr | Cr | j [F344/DuCr j]
 UNIT : g
 REPORT TYPE : A1 104
 SEX : MALE

FOOD CONSUMPTION CHANGES (INDIVIDUAL)
 ALL ANIMALS

Group Name	Animal ID-NO.	Administration week-day(effective)						
		46-7(7)	50-7(7)	54-7(7)	58-7(7)	62-7(7)	66-7(7)	70-7(7)
Control	1042	18.4	18.8	17.8	18.5	19.3	19.0	17.7
	1043	19.1	19.5	19.5	19.7	18.3	19.6	18.4
	1044	17.2	15.7	17.0	15.7	16.5	17.4	16.0
	1045	19.1	18.3	18.1	18.0	17.7	19.5	18.7
	1046	19.2	18.5	20.0	18.5	19.6	19.6	18.9
	1047	17.8	17.7	17.5	17.2	18.3	17.9	17.1
	1048	18.6	18.4	19.1	18.4	18.7	18.7	17.5
	1049	20.0	19.3	20.0	18.4	19.2	18.4	18.7
	1050	17.6	16.8	18.0	18.0	18.0	17.6	15.8

STUDY NO. : 0918
 ANIMAL : RAT F344/DuCr | Cr | j [F344/DuCr j]
 UNIT : g
 REPORT TYPE : A1 104
 SEX : MALE

FOOD CONSUMPTION CHANGES (INDIVIDUAL)
 ALL ANIMALS

Group Name	Animal ID-NO.	Administration week-day(effective)						
		74-7(7)	78-7(7)	82-7(7)	86-7(7)	90-7(7)	94-7(7)	98-7(7)
Control	1042	17.5	16.9	17.3	18.0	16.6	15.9	11.7
	1043	18.6	16.9	17.5	17.9	18.1	18.8	18.4
	1044	16.0	15.9	15.7	15.6	15.3	14.7	9.6
	1045	17.3	18.3	19.1	18.4	17.4	18.1	17.6
	1046	18.0	18.2	17.3	17.3	17.5	16.8	17.3
	1047	16.7	16.6	17.1	17.1	16.0	15.8	17.0
	1048	16.9	18.1	18.3	17.6	14.7		
	1049	17.8	17.9	18.0	17.8	18.0	17.9	18.1
	1050	16.8	17.8	17.1	18.1	16.3	17.7	17.3

STUDY NO. : 0918
ANIMAL : RAT F344/DuCr lCr l j[F344/DuCr j]
UNIT : g
REPORT TYPE : A1 104
SEX : MALE

FOOD CONSUMPTION CHANGES (INDIVIDUAL)
ALL ANIMALS

Group Name	Animal ID-NO.	Administration week-day(effective)	
		102-7(7)	104-7(7)
Control	1042		
	1043	18.3	20.1
	1044		
	1045	18.2	18.8
	1046	15.8	
	1047	17.9	17.4
	1048		
	1049	18.5	19.1
	1050	17.8	17.9

STUDY NO. : 0918
ANIMAL : RAT F344/DuCr ICr Ij [F344/DuCr j]
UNIT : g
REPORT TYPE : A1 104
SEX : MALE

FOOD CONSUMPTION CHANGES (INDIVIDUAL)
ALL ANIMALS

Group Name	Animal ID-NO.	Administration week-day (effective)						
		1-7 (7)	2-7 (7)	3-7 (7)	4-7 (7)	5-7 (7)	6-7 (7)	7-7 (7)
4 ppm	1101	13.1	14.1	14.9	15.3	15.8	15.5	15.6
	1102	14.7	17.1	17.2	18.1	17.7	16.6	16.1
	1103	13.6	16.3	17.1	17.4	16.9	17.0	17.2
	1104	14.4	15.3	18.1	17.7	18.4	16.9	16.6
	1105	15.9	18.3	19.7	19.9	21.0	19.3	18.8
	1106	12.7	14.7	15.3	15.4	16.7	16.5	15.2
	1107	13.4	15.3	16.1	16.3	16.2	17.1	17.1
	1108	12.3	14.0	15.7	15.2	16.1	15.6	15.6
	1109	15.4	19.0	19.4	18.6	20.1	19.6	21.2
	1110	14.3	17.2	18.0	18.2	17.8	17.4	17.6
	1111	14.1	16.3	17.5	18.0	18.4	17.8	18.3
	1112	13.3	15.5	16.1	17.1	16.9	16.9	16.1
	1113	13.5	15.8	16.3	16.6	16.9	16.2	16.6
	1114	16.5	20.7	20.8	21.7	21.9	20.8	20.5
	1115	15.7	18.5	19.2	20.2	20.3	19.2	19.1
	1116	13.6	16.6	17.1	19.3	18.6	16.9	17.1
	1117	14.8	16.9	17.9	17.9	17.6	18.6	18.8
	1118	12.0	13.8	14.7	15.1	15.3	15.8	15.9
	1119	14.7	17.5	18.1	18.1	18.6	18.2	18.2
	1120	15.4	17.8	18.7	19.0	20.5	18.0	18.8
	1121	12.8	15.6	16.1	16.2	15.6	15.7	14.5
1122	12.6	15.1	16.7	18.2	17.1	16.5	16.5	
1123	15.8	19.5	19.3	19.3	18.9	19.0	16.3	
1124	13.8	16.6	17.0	17.9	18.1	17.7	17.1	
1125	15.8	19.7	19.3	20.4	20.4	18.9	17.9	
1126	13.1	14.6	16.1	16.6	16.4	17.0	16.4	
1127	14.8	17.0	19.6	20.8	19.3	19.6	21.4	
1128	16.4	21.4	21.3	21.7	20.2	19.1	19.1	
1129	14.8	18.1	17.9	18.4	18.1	17.3	16.7	
1130	13.9	17.3	19.2	19.0	18.2	17.1	17.1	
1131	15.0	17.0	17.4	17.3	18.0	18.1	16.7	
1132	13.5	16.4	18.0	17.8	18.3	17.5	17.0	
1133	15.9	18.2	19.1	18.4	18.6	18.4	17.6	
1134	12.4	14.7	15.5	17.2	16.4	17.0	16.0	
1135	14.7	18.0	17.6	18.0	18.4	18.4	18.3	
1136	13.4	16.4	16.5	17.3	17.1	16.5	16.4	
1137	13.8	16.2	16.0	16.5	16.6	15.5	15.8	
1138	15.3	17.8	18.1	19.9	18.5	17.6	18.0	
1139	14.5	16.9	18.0	17.6	16.9	16.5	15.3	
1140	14.0	16.8	16.1	17.4	17.8	16.0	16.0	
1141	12.5	14.6	16.0	16.6	16.9	16.8	16.5	

STUDY NO. : 0918
ANIMAL : RAT F344/DuCr lCr l j [F344/DuCr j]
UNIT : g
REPORT TYPE : A1 104
SEX : MALE

FOOD CONSUMPTION CHANGES (INDIVIDUAL)
ALL ANIMALS

Group Name	Animal ID-NO.	Administration week-day (effective) 8-7 (7)	9-7 (7)	10-7 (7)	11-7 (7)	12-7 (7)	13-7 (7)	14-7 (7)
4 ppm	1101	14.9	15.2	15.5	15.7	15.7	16.4	16.1
	1102	15.8	15.6	15.3	15.4	15.6	16.7	15.4
	1103	16.9	17.6	17.3	17.6	18.0	18.5	17.7
	1104	16.5	16.1	15.3	16.3	17.7	17.0	16.4
	1105	19.2	18.6	18.2	19.0	19.5	18.2	16.9
	1106	15.5	16.0	15.7	15.3	15.3	15.4	15.2
	1107	16.4	16.9	16.7	16.8	15.5	16.1	14.7
	1108	15.3	16.2	15.8	16.5	16.6	16.5	16.2
	1109	17.8	18.5	17.8	17.3	16.2	16.1	16.5
	1110	16.5	17.4	16.9	16.8	16.5	16.5	15.6
	1111	18.4	19.2	19.0	19.2	17.1	16.4	16.2
	1112	15.4	15.8	15.9	16.4	16.1	15.9	15.6
	1113	16.6	16.4	16.6	17.7	16.9	16.9	15.9
	1114	19.4	19.4	17.9	18.6	18.1	17.8	16.0
	1115	18.2	18.7	18.5	18.4	17.8	17.8	16.8
	1116	16.9	17.3	16.7	16.9	17.1	16.4	16.5
	1117	18.5	19.4	18.9	19.5	19.4	19.1	18.3
	1118	15.6	15.5	15.0	15.8	15.6	15.4	14.8
	1119	17.4	18.4	17.4	17.8	17.3	17.0	16.2
	1120	18.3	19.4	17.9	19.0	18.6	18.0	17.1
	1121	14.9	15.4	15.2	15.1	15.2	14.9	14.6
1122	16.0	15.8	15.7	16.1	16.0	15.8	16.1	
1123	17.3	18.7	18.2	18.9	19.6	17.7	17.9	
1124	16.7	17.5	17.2	17.6	17.3	17.2	15.7	
1125	17.9	17.9	17.1	17.2	17.1	16.6	16.9	
1126	15.7	16.9	17.0	15.6	14.8	15.6	15.9	
1127	19.1	20.8	20.4	19.9	20.1	20.1	19.5	
1128	18.9	19.4	19.4	20.5	19.7	19.2	17.4	
1129	16.8	16.5	16.9	17.2	16.4	17.4	16.4	
1130	17.0	17.3	16.8	17.8	17.4	18.2	16.9	
1131	16.1	17.0	17.2	16.9	16.7	17.5	16.9	
1132	16.6	17.3	17.0	17.0	16.9	17.8	16.9	
1133	17.2	18.3	17.1	16.7	17.1	18.3	17.1	
1134	16.5	17.1	15.8	15.5	15.3	15.7	16.2	
1135	17.9	17.7	17.0	17.2	17.4	16.9	17.2	
1136	16.1	17.0	16.5	17.0	18.0	17.1	16.0	
1137	16.1	16.4	16.0	16.6	16.4	15.9	15.2	
1138	18.1	17.7	17.8	17.3	17.0	16.5	15.7	
1139	15.2	15.6	15.7	15.8	14.5	16.3	16.0	
1140	16.4	16.5	16.0	16.3	15.2	15.7	15.6	
1141	16.6	16.0	15.9	15.7	15.4	16.4	15.7	

STUDY NO. : 0918
ANIMAL : RAT F344/DuCr lCr l j [F344/DuCr j]
UNIT : g
REPORT TYPE : A1 104
SEX : MALE

FOOD CONSUMPTION CHANGES (INDIVIDUAL)
ALL ANIMALS

Group Name	Animal ID-NO.	Administration week-day (effective) 18-7 (7)	22-7 (7)	26-7 (7)	30-7 (7)	34-7 (7)	38-7 (7)	42-7 (7)
4 ppm	1101	15.7	15.9	15.6	16.7	16.9	16.9	16.5
	1102	16.4	15.5	16.9	17.6	17.4	17.5	16.1
	1103	18.0	17.8	18.1	19.0	18.5	18.6	19.2
	1104	16.7	16.9	17.5	18.6	19.7	18.5	19.6
	1105	17.4	17.6	18.6	18.9	19.2	18.9	19.4
	1106	15.9	16.4	16.1	16.7	16.4	17.2	16.7
	1107	15.4	16.3	16.3	16.7	16.8	16.3	16.3
	1108	15.4	16.9	16.5	17.3	16.7	16.9	16.0
	1109	17.0	18.5	18.6	19.5	19.3	19.1	18.4
	1110	15.2	15.2	15.2	16.1	16.4	16.0	15.7
	1111	15.8	16.6	16.2	17.2	16.4	16.2	16.9
	1112	16.0	17.0	16.2	16.6	17.9	16.4	17.3
	1113	15.1	17.7	17.2	17.2	17.9	16.7	16.6
	1114	16.8	17.3	16.1	17.0	16.7	17.2	16.6
	1115	16.6	17.2	17.1	17.4	17.4	18.3	17.2
	1116	16.6	17.1	17.2	17.7	17.9	18.6	17.0
	1117	17.9	18.3	17.3	18.3	19.7	19.3	18.6
	1118	16.0	15.5	16.6	17.2	17.2	17.4	17.3
	1119	16.1	17.5	16.0	17.6	17.6	17.1	16.9
	1120	16.5	17.3	16.6	17.4	19.0	19.1	17.8
	1121	14.9	15.5	15.0	15.5	16.3	16.0	16.2
1122	15.9	16.0	16.0	16.2	16.3	16.4	17.0	
1123	16.9	18.4	17.6	18.5	18.3	19.4	18.1	
1124	16.6	16.8	16.6	17.6	18.5	18.2	17.4	
1125	17.3	17.0	16.7	18.1	16.8	17.2	17.6	
1126	15.3	16.6	16.1	17.9	16.1	17.1	16.3	
1127	19.4	18.6	17.8	20.1	20.0	19.3	19.3	
1128	16.8	17.7	17.1	18.1	19.2	19.6	19.9	
1129	16.4	17.6	17.7	17.6	17.9	18.8	17.9	
1130	17.2	17.0	17.3	17.7	17.9	17.7	18.5	
1131	17.1	17.5	19.0	18.3	20.0	18.6	18.4	
1132	17.2	17.5	16.6	17.6	18.6	18.4	18.4	
1133	17.7	17.6	18.1	18.5	19.8	19.8	18.8	
1134	16.7	16.2	16.1	16.5	15.5	16.5	16.8	
1135	17.6	18.1	17.3	17.9	18.5	18.3	18.8	
1136	16.9	16.9	18.0	16.9	18.2	17.6	17.2	
1137	15.0	15.7	15.5	16.5	16.4	16.1	16.7	
1138	16.4	17.5	16.3	17.8	17.6	17.9	18.0	
1139	15.6	17.5	16.8	16.9	17.9	16.7	17.1	
1140	15.6	16.5	15.7	16.9	16.8	17.2	17.1	
1141	16.3	16.6	16.4	17.2	17.0	16.8	17.0	

STUDY NO. : 0918
 ANIMAL : RAT F344/DuCr | Cr | j [F344/DuCr j]
 UNIT : g
 REPORT TYPE : A1 104
 SEX : MALE

FOOD CONSUMPTION CHANGES (INDIVIDUAL)
 ALL ANIMALS

Group Name	Animal ID-NO.	Administration week-day (effective)						
		46-7 (7)	50-7 (7)	54-7 (7)	58-7 (7)	62-7 (7)	66-7 (7)	70-7 (7)
4 ppm	1101	15.9	16.9	17.8	16.8	16.7	16.4	16.3
	1102	16.9	17.5	17.3	16.4	17.7	16.9	17.3
	1103	18.7	18.0	18.0	18.6	17.6	17.8	18.0
	1104	19.8	18.2	18.8	18.1	18.6	19.0	18.8
	1105	18.2	19.4	19.3	18.7	18.6	17.6	19.8
	1106	17.7	16.8	17.0	17.0	17.2	17.1	16.5
	1107	16.4	16.5	16.5	17.2	16.5	16.1	16.0
	1108	16.0	16.1	17.2	16.2	16.5	14.0	
	1109	19.1	18.4	18.9	18.1	18.4	19.5	18.3
	1110	17.0	15.6	15.4	16.1	17.1	16.0	16.1
	1111	16.1	15.5	16.5	15.9	15.9	15.8	16.0
	1112	16.6	17.3	17.9	16.4	17.2	17.7	18.2
	1113	17.5	15.9	17.2	16.4	17.2	16.1	16.4
	1114	17.6	17.2	17.0	16.9	16.8	18.0	17.2
	1115	18.9	17.4	18.4	17.2	17.7	17.9	17.5
	1116	17.7	17.9	18.4	17.0	18.5	18.8	17.0
	1117	18.3	19.6	18.3	18.0	18.3	18.9	17.1
	1118	17.4	16.6	17.0	17.1	17.5	18.3	18.2
	1119	16.9	17.7	17.6	17.4	17.9	16.8	16.6
	1120	18.6	18.4	18.3	17.6	18.9	18.8	18.7
	1121	16.2	15.3	16.2	15.6	15.7	15.2	15.5
1122	17.1	14.8	16.5	15.3	15.2	16.1	16.3	
1123	18.9	18.0	18.3	17.7	17.0	16.8	16.6	
1124	18.0	17.1	17.8	17.2	17.3	17.4	18.5	
1125	17.4	16.5	17.9	16.4	17.5	17.6	17.6	
1126	15.8	16.7	17.0	16.4	17.1	16.7	17.3	
1127	20.5	19.9	19.7	20.0	18.9	20.0	18.9	
1128	19.2	20.4	20.3					
1129	17.5	17.5	17.2	16.9	18.2	18.3	17.4	
1130	17.8	17.2	18.2	17.1	17.4	17.2	16.7	
1131	18.9	18.1	19.3	19.4	19.1	19.2	18.3	
1132	18.3	17.3	18.3	18.4	18.5	18.0	18.4	
1133	18.6	18.7	18.6	18.0	18.8	18.1	17.8	
1134	16.3	15.5	17.2	16.2	16.6	17.2	16.7	
1135	18.7	16.6	17.8	18.1	17.7	18.4	16.9	
1136	17.8	17.7	17.8	16.3	16.8	16.7	16.3	
1137	16.5	16.8	17.3	16.2	16.8	17.1	16.4	
1138	17.6	17.2	17.6	17.0	17.9	18.6	17.4	
1139	17.9	17.1	17.2	16.7	17.0	17.3	17.5	
1140	16.9	16.8	16.1	16.9	16.7	17.1	15.8	
1141	16.8	16.9	17.9	17.5	16.2	17.8	16.5	

STUDY NO. : 0918
ANIMAL : RAT F344/DuCr lCr l j [F344/DuCr j]
UNIT : g
REPORT TYPE : A1 104
SEX : MALE

FOOD CONSUMPTION CHANGES (INDIVIDUAL)
ALL ANIMALS

Group Name	Animal ID-NO.	Administration week-day (effective) 74-7 (7)	78-7 (7)	82-7 (7)	86-7 (7)	90-7 (7)	94-7 (7)	98-7 (7)
4 ppm	1101	17.5	17.6	16.9	17.5	16.5	17.6	16.1
	1102	17.4	15.5	18.0	16.9	17.0	16.7	16.3
	1103	18.4	17.9	18.0	17.5	17.0	16.7	16.8
	1104	17.3	18.5	17.5	17.1	16.0		
	1105	18.6	17.8	17.4	18.0	18.4	18.7	17.4
	1106	16.6	16.9	16.4	16.7	16.3	16.5	16.7
	1107	17.0	17.1	17.2	17.5	17.0	16.7	17.4
	1108							
	1109	17.1	18.6	17.6	17.2	17.7	17.9	17.2
	1110	16.1	16.9	16.7	16.4	15.9	16.7	16.4
	1111	16.1	16.8	16.2	15.1			
	1112	16.1	16.0	15.9	15.8	15.7	19.4	16.7
	1113	16.2	15.3	14.8				
	1114	17.0	17.6	16.0	17.9	13.1		
	1115	17.2	17.3	17.4	16.9	16.7	17.8	14.6
	1116	17.2	17.6	17.7	16.2	16.7	15.2	
	1117	17.5	17.4	17.2	17.7	17.7	17.9	17.7
	1118	16.8	17.2	17.5	17.5	16.5	17.7	16.9
	1119	15.8	16.6	16.1	15.4	12.2	16.0	15.5
	1120	16.8	16.5	17.3	18.4	16.3	17.8	16.0
	1121	15.9	15.6	16.1	14.3	14.9	14.7	15.4
	1122	14.9	14.7	15.9	13.9	15.7	16.0	15.9
	1123	12.8						
	1124	15.9	17.6	17.1	16.6	17.1	16.2	16.7
	1125	16.7	16.9	17.9	18.1	16.7	16.8	16.4
	1126	17.2	18.1	17.5	16.7	16.7	16.1	16.8
	1127	19.2	18.8	18.6	18.9	19.7	20.3	19.8
	1128							
	1129	17.2	16.7	17.5	16.9			
	1130	16.6	16.7	15.5	16.1	15.8	16.7	17.4
	1131	17.8	18.5	18.0	18.0	18.4	16.7	16.7
	1132	16.5	17.2	17.5	17.2	15.6	15.8	16.4
	1133	17.5	17.4	18.1	17.6	17.2	16.8	16.6
	1134	15.9	15.2	15.2	13.8	15.8	15.7	16.2
	1135	16.4	15.9	16.6	15.9	16.6	15.6	15.3
	1136	16.8	17.3	16.0	16.1	15.6	16.2	17.2
	1137	15.8	15.2	16.3	15.4	14.5	15.4	15.5
	1138	17.1	16.5	14.3				
	1139	16.2	17.1	16.3	15.9	15.3	16.0	13.8
	1140	15.7	15.9	16.1	15.9	16.1	16.1	17.2
	1141	15.7	16.0	16.8	15.5	16.1	15.5	15.4

STUDY NO. : 0918
 ANIMAL : RAT F344/DuCr | Cr | j [F344/DuCr j]
 UNIT : g
 REPORT TYPE : A1 104
 SEX : MALE

FOOD CONSUMPTION CHANGES (INDIVIDUAL)
 ALL ANIMALS

Group Name	Animal ID-NO.	Administration week-day(effective)	
		102-7(7)	104-7(7)
4 ppm	1101	16.3	17.7
	1102	16.4	14.8
	1103	17.0	16.8
	1104		
	1105	17.7	17.5
	1106	17.2	16.6
	1107	16.6	16.6
	1108		
	1109	20.0	
	1110	16.8	16.4
	1111		
	1112	18.5	19.9
	1113		
	1114		
	1115	10.5	
	1116		
	1117	18.1	18.2
	1118	18.2	18.4
	1119		
	1120	15.6	18.0
	1121	15.6	15.7
1122	14.0	11.6	
1123			
1124	16.5	16.7	
1125	17.2	17.6	
1126	15.9	16.5	
1127	19.6	20.7	
1128			
1129			
1130	16.7	17.5	
1131	17.7	19.3	
1132	16.5	16.2	
1133	16.8	16.4	
1134	16.0	15.8	
1135	14.0	18.2	
1136	18.7	17.0	
1137	14.8	15.7	
1138			
1139	17.3		
1140	16.2	16.7	
1141	15.8	16.1	

STUDY NO. : 0918
 ANIMAL : RAT F344/DuCr | Cr | j [F344/DuCr j]
 UNIT : g
 REPORT TYPE : A1 104
 SEX : MALE

FOOD CONSUMPTION CHANGES (INDIVIDUAL)
 ALL ANIMALS

Group Name	Animal ID-NO.	Administration week-day(effective)						
		1-7(7)	2-7(7)	3-7(7)	4-7(7)	5-7(7)	6-7(7)	7-7(7)
4 ppm	1142	16.3	18.9	19.3	19.0	18.9	19.6	18.7
	1143	13.5	15.3	15.7	16.7	16.9	16.8	17.8
	1144	16.2	21.5	21.3	21.2	20.2	20.5	20.0
	1145	15.5	19.0	20.5	20.0	20.7	18.8	18.4
	1146	13.9	17.1	17.9	17.9	17.6	17.4	17.0
	1147	13.8	17.3	19.6	19.4	19.1	18.6	18.2
	1148	15.1	18.3	18.9	19.3	19.2	19.3	18.7
	1149	13.5	15.3	16.8	16.1	16.5	16.5	15.0
	1150	13.7	16.8	17.4	17.2	17.2	17.0	16.5

STUDY NO. : 0918
 ANIMAL : RAT F344/DuCr | Cr | j [F344/DuCr j]
 UNIT : g
 REPORT TYPE : A1 104
 SEX : MALE

FOOD CONSUMPTION CHANGES (INDIVIDUAL)
 ALL ANIMALS

Group Name	Animal ID-NO.	Administration week-day(effective)						
		8-7(7)	9-7(7)	10-7(7)	11-7(7)	12-7(7)	13-7(7)	14-7(7)
4 ppm	1142	19.4	19.1	18.2	18.7	17.7	18.5	18.2
	1143	16.5	17.7	16.3	17.4	17.1	17.2	17.2
	1144	19.0	20.1	19.4	19.6	19.6	19.6	18.8
	1145	17.9	19.5	18.9	19.4	18.5	18.4	18.1
	1146	17.2	16.9	17.0	16.3	16.6	16.9	15.9
	1147	18.2	18.6	18.2	17.5	17.1	16.6	16.8
	1148	19.1	19.1	19.2	19.2	18.7	18.9	18.7
	1149	16.8	18.7	17.6	16.2	15.7	15.5	16.3
	1150	16.1	17.5	16.0	15.7	15.4	16.2	16.0

STUDY NO. : 0918
 ANIMAL : RAT F344/DuCr | Cr | j [F344/DuCr j]
 UNIT : g
 REPORT TYPE : A1 104
 SEX : MALE

FOOD CONSUMPTION CHANGES (INDIVIDUAL)
 ALL ANIMALS

Group Name	Animal ID-NO.	Administration week-day(effective)						
		18-7(7)	22-7(7)	26-7(7)	30-7(7)	34-7(7)	38-7(7)	42-7(7)
4 ppm	1142	17.7	19.1	18.6	19.3	18.8	20.1	19.3
	1143	17.5	18.7	18.6	18.0	18.0	19.5	18.7
	1144	18.9	19.2	19.3	20.6	20.1	20.5	19.5
	1145	18.0	18.3	18.7	19.0	18.7	19.0	18.6
	1146	16.1	16.5	17.4	18.4	18.4	18.4	18.6
	1147	17.9	17.6	17.7	18.1	18.9	18.1	19.0
	1148	19.9	19.2	19.3	17.8	18.5	18.6	19.8
	1149	16.0	16.2	16.3	16.9	18.3	16.9	16.9
	1150	15.5	15.5	15.3	16.2	16.5	17.0	16.4

STUDY NO. : 0918
 ANIMAL : RAT F344/DuCr | Cr | j [F344/DuCr j]
 UNIT : g
 REPORT TYPE : A1 104
 SEX : MALE

FOOD CONSUMPTION CHANGES (INDIVIDUAL)
 ALL ANIMALS

Group Name	Animal ID-NO.	Administration week-day(effective)						
		46-7(7)	50-7(7)	54-7(7)	58-7(7)	62-7(7)	66-7(7)	70-7(7)
4 ppm	1142	18.8	18.2	18.9	18.9	18.7	18.8	18.5
	1143	19.2	18.7	18.7	17.6	18.3	20.4	18.5
	1144	19.1	19.1	20.3	18.8	19.0	19.3	18.2
	1145	18.2	18.5	19.0	18.8	18.5	19.3	18.1
	1146	18.5	18.4	19.0	18.6	17.7	18.3	17.2
	1147	18.4	17.7	18.3	17.4	16.6	18.3	17.1
	1148	17.8	18.4	19.3	17.6	19.5	18.7	18.8
	1149	17.8	17.2	17.4	17.7	17.3	17.5	16.2
	1150	17.7	16.8	17.7	17.1	16.5	17.7	16.6

STUDY NO. : 0918
 ANIMAL : RAT F344/DuCr lCr l j[F344/DuCr j]
 UNIT : g
 REPORT TYPE : A1 104
 SEX : MALE

FOOD CONSUMPTION CHANGES (INDIVIDUAL)
 ALL ANIMALS

Group Name	Animal ID-NO.	Administration week-day(effective)						
		74-7(7)	78-7(7)	82-7(7)	86-7(7)	90-7(7)	94-7(7)	98-7(7)
4 ppm	1142	18.6	18.7	18.2	17.1	18.8	17.2	18.0
	1143	16.8	18.0	17.7	17.0	16.9	16.6	17.6
	1144	18.1	18.1	16.8	16.4	16.5	15.7	14.8
	1145	17.8	17.9	16.8	16.8	16.3	17.1	17.6
	1146	17.7	17.4	17.3	17.2	17.5	17.2	17.6
	1147	16.4	16.8	17.2	16.9	16.8	16.7	17.3
	1148	17.1	18.0	17.2	17.1	17.2	16.0	16.8
	1149	16.0	15.7	15.5	14.5	3.7		
	1150	15.3	16.1	15.3	16.0	14.5	15.2	14.9

STUDY NO. : 0918
ANIMAL : RAT F344/DuCr lCr l j[F344/DuCr j]
UNIT : g
REPORT TYPE : A1 104
SEX : MALE

FOOD CONSUMPTION CHANGES (INDIVIDUAL)
ALL ANIMALS

Group Name	Animal ID-NO.	Administration week-day(effective)	
		102-7(7)	104-7(7)
4 ppm	1142	17.8	18.3
	1143	17.0	17.5
	1144	16.1	18.3
	1145	17.6	18.0
	1146	19.4	20.4
	1147	17.1	17.5
	1148		
	1149		
	1150	15.0	15.4

STUDY NO. : 0918
ANIMAL : RAT F344/DuCr lCr l j [F344/DuCr j]
UNIT : g
REPORT TYPE : A1 104
SEX : MALE

FOOD CONSUMPTION CHANGES (INDIVIDUAL)
ALL ANIMALS

Group Name	Animal ID-NO.	Administration week-day (effective) 1-7 (7)	2-7 (7)	3-7 (7)	4-7 (7)	5-7 (7)	6-7 (7)	7-7 (7)
10 ppm	1201	12.4	15.4	16.7	16.9	17.1	17.3	15.9
	1202	12.9	16.0	17.2	17.4	16.7	16.2	16.9
	1203	11.3	13.2	13.6	14.3	14.7	15.2	15.6
	1204	11.4	15.8	17.6	17.5	16.4	16.5	16.2
	1205	11.6	15.5	17.3	17.2	17.9	17.8	17.7
	1206	13.5	17.5	19.6	19.5	19.8	19.5	17.9
	1207	13.1	16.4	19.4	20.4	22.0	22.8	21.6
	1208	12.6	15.9	17.8	18.5	19.5	19.5	19.3
	1209	12.1	15.4	17.0	17.3	17.6	17.3	17.0
	1210	11.4	13.5	15.5	15.7	16.3	16.1	15.9
	1211	12.3	15.2	16.2	17.3	17.2	16.4	16.6
	1212	13.6	16.4	17.5	17.3	19.2	18.7	18.8
	1213	13.2	15.2	16.3	17.8	16.7	17.0	16.3
	1214	13.2	17.9	19.2	17.8	18.2	17.0	17.6
	1215	12.8	16.9	18.0	17.9	17.9	19.3	18.6
	1216	12.2	15.3	17.1	17.6	18.8	18.4	18.9
	1217	11.6	14.6	15.5	16.1	16.7	16.0	16.1
	1218	12.2	15.5	16.0	18.6	19.9	19.7	19.5
	1219	12.7	19.0	20.7	19.7	19.5	17.6	19.0
	1220	13.5	17.7	18.1	18.1	20.0	19.2	18.9
	1221	12.5	14.6	16.7	16.8	16.5	16.4	16.9
1222	13.0	16.7	20.0	19.6	19.9	20.1	19.1	
1223	15.0	18.7	17.8	17.7	17.9	17.5	16.3	
1224	12.5	15.5	17.4	18.5	17.6	16.9	17.1	
1225	12.8	16.3	17.1	17.6	18.1	17.4	16.4	
1226	14.9	18.2	18.4	18.9	18.5	18.8	17.3	
1227	14.4	16.7	18.4	18.5	17.8	18.8	17.1	
1228	13.2	16.3	17.8	19.0	18.8	18.8	18.1	
1229	12.8	18.0	20.9	22.2	19.5	19.3	17.3	
1230	12.6	15.5	16.2	16.9	17.7	18.2	17.3	
1231	12.0	14.4	16.0	16.7	16.8	16.9	15.8	
1232	12.0	14.7	15.6	16.6	17.2	17.0	16.7	
1233	13.5	16.6	16.9	17.9	17.0	16.8	15.8	
1234	14.0	17.5	17.8	18.4	18.9	19.0	19.5	
1235	13.5	15.8	15.4	16.6	17.7	16.2	16.0	
1236	11.9	13.6	14.7	15.8	15.8	16.1	15.9	
1237	12.7	15.7	18.5	19.2	18.5	18.4	18.0	
1238	14.6	17.4	18.4	18.6	18.7	17.9	17.9	
1239	12.7	16.1	17.7	18.3	18.5	17.8	16.8	
1240	12.2	15.2	17.2	17.2	18.4	17.7	17.4	
1241	14.2	17.6	18.1	17.4	17.2	16.0	15.6	

STUDY NO. : 0918
 ANIMAL : RAT F344/DuCr | Cr | j [F344/DuCr j]
 UNIT : g
 REPORT TYPE : A1 104
 SEX : MALE

FOOD CONSUMPTION CHANGES (INDIVIDUAL)
 ALL ANIMALS

Group Name	Animal ID-NO.	Administration 8-7(7)	week-day(effective) 9-7(7)	10-7(7)	11-7(7)	12-7(7)	13-7(7)	14-7(7)
10 ppm	1201	16.5	16.1	15.5	16.8	16.6	16.3	15.8
	1202	16.3	17.7	16.4	18.4	16.8	16.6	15.4
	1203	13.9	15.7	15.0	15.2	14.8	14.8	14.6
	1204	16.3	16.8	15.7	16.4	16.4	16.4	15.6
	1205	16.5	16.9	16.6	17.0	15.6	16.2	17.0
	1206	18.2	18.2	17.4	17.9	17.3	17.5	17.2
	1207	19.8	18.5	18.0	19.2	18.9	18.1	17.7
	1208	19.2	19.1	18.0	19.9	20.0	19.3	18.5
	1209	17.3	17.0	15.8	15.8	15.5	16.6	16.4
	1210	15.8	16.6	16.2	15.6	15.9	16.2	16.1
	1211	16.7	17.0	16.6	17.9	16.2	16.1	15.3
	1212	18.3	19.3	18.3	18.7	17.7	17.6	17.3
	1213	16.0	16.7	16.5	16.5	16.7	16.9	16.2
	1214	17.1	18.0	17.5	17.3	17.0	17.4	16.2
	1215	18.9	18.0	18.4	19.0	19.6	19.2	18.2
	1216	18.3	20.6	18.2	19.1	18.5	18.8	18.0
	1217	16.4	17.1	16.3	17.2	15.6	16.8	16.5
	1218	19.2	18.9	18.8	17.9	17.4	18.4	17.2
	1219	18.6	18.9	19.3	20.4	18.8	18.6	18.1
	1220	19.1	18.9	18.4	19.8	17.1	18.3	16.4
	1221	16.2	17.0	16.1	15.9	15.6	16.9	16.0
1222	20.6	20.6	19.0	20.9	18.2	20.4	19.0	
1223	16.3	17.0	16.3	19.7	18.5	18.4	16.7	
1224	17.2	17.1	17.2	17.4	17.4	18.4	18.2	
1225	16.4	16.4	16.4	16.8	16.9	17.2	16.3	
1226	17.7	17.7	16.7	17.7	17.1	17.8	16.1	
1227	16.6	17.8	16.9	16.2	16.4	16.4	15.6	
1228	17.7	18.2	17.5	18.3	18.8	18.4	17.9	
1229	17.5	18.1	17.4	18.2	18.4	19.4	18.4	
1230	17.3	17.9	16.2	16.4	16.0	15.7	16.5	
1231	16.2	16.5	15.7	16.2	15.7	16.6	15.2	
1232	16.4	17.0	15.5	16.6	16.2	18.2	16.5	
1233	17.0	16.7	15.7	15.7	16.3	17.2	16.3	
1234	19.9	19.9	19.1	19.3	18.4	18.4	17.6	
1235	16.5	15.4	15.7	16.3	15.3	15.1	14.9	
1236	15.4	15.9	15.3	15.7	16.0	16.0	15.7	
1237	17.4	18.4	17.8	18.4	18.5	18.6	18.3	
1238	16.9	18.1	16.8	17.9	17.3	17.4	16.7	
1239	16.6	17.5	16.7	17.9	17.3	18.1	17.7	
1240	16.8	17.1	16.9	17.4	16.6	17.8	17.9	
1241	15.6	15.9	15.7	16.3	16.0	15.6	15.4	

STUDY NO. : 0918
 ANIMAL : RAT F344/DuCr | Cr | j [F344/DuCr j]
 UNIT : g
 REPORT TYPE : A1 104
 SEX : MALE

FOOD CONSUMPTION CHANGES (INDIVIDUAL)
 ALL ANIMALS

Group Name	Animal ID-NO.	Administration 18-7 (7)	week-day (effective) 22-7 (7)	26-7 (7)	30-7 (7)	34-7 (7)	38-7 (7)	42-7 (7)
10 ppm	1201	15.9	16.9	16.6	18.1	18.1	17.8	17.2
	1202	16.0	16.3	16.2	16.5	17.1	17.0	17.2
	1203	14.9	15.4	15.4	16.7	16.7	16.8	16.6
	1204	16.8	17.8	14.8	16.9	17.0	14.5	15.9
	1205	16.4	16.9	16.9	17.0	17.6	18.0	17.3
	1206	17.5	17.9	17.5	17.7	17.5	18.5	18.2
	1207	18.0	18.4	17.9	19.5	19.0	18.6	18.2
	1208	17.9	18.6	17.7	19.0	17.8	18.4	18.7
	1209	16.0	16.6	17.1	18.9	18.8	17.0	17.2
	1210	16.2	16.5	16.9	17.4	17.6	17.0	18.2
	1211	15.9	16.8	16.6	17.3	17.5	17.5	17.3
	1212	16.6	17.3	18.1	18.1	19.4	18.8	19.1
	1213	17.2	17.0	16.4	18.0	17.9	18.2	17.8
	1214	16.7	16.6	17.1	18.4	17.8	18.0	17.0
	1215	18.4	18.2	18.7	18.8	19.0	18.7	18.8
	1216	18.7	17.4	17.2	17.5	18.4	18.8	18.6
	1217	17.4	16.6	16.0	17.7	17.8	17.5	17.3
	1218	17.1	17.4	17.2	18.4	18.6	18.4	18.9
	1219	18.2	17.9	18.6	19.5	19.2	19.4	19.4
	1220	16.3	17.7	18.0	18.4	18.5	18.4	18.8
	1221	17.2	18.4	16.9	16.7	17.0	18.2	16.1
1222	18.6	18.4	17.5	18.9	17.3	18.5	17.4	
1223	16.2	15.8	15.9	17.1	17.5	17.8	17.6	
1224	17.3	17.4	16.6	19.6	19.2	18.9	19.7	
1225	16.1	17.6	16.9	17.9	18.0	17.7	17.3	
1226	17.4	18.1	17.5	18.8	19.1	19.3	19.5	
1227	16.2	16.5	15.6	17.9	17.4	17.1	18.0	
1228	19.9	19.7	19.6	21.3	20.7	20.1	20.6	
1229	17.6	19.0	18.6	19.9	19.8	19.5	20.2	
1230	15.9	16.8	16.3	17.6	17.0	17.5	17.7	
1231	15.9	17.3	16.2	17.7	17.5	18.4	18.5	
1232	17.4	17.4	16.5	19.0	18.8	18.9	19.2	
1233	17.1	17.3	18.0	19.2	18.2	18.8	17.8	
1234	17.9	20.3	18.5	19.6	20.4	18.9	19.5	
1235	15.8	15.6	15.6	17.2	16.5	16.7	17.7	
1236	15.3	16.4	16.1	17.2	17.4	18.0	17.6	
1237	17.1	18.3	18.4	18.8	19.8	20.0	19.4	
1238	17.2	17.6	17.4	17.8	18.5	18.7	18.4	
1239	17.0	18.4	18.0	18.3	18.6	19.1	18.7	
1240	17.4	17.7	17.3	18.5	18.7	19.0	19.2	
1241	15.9	16.4	16.5	18.8	17.5	18.7	17.7	

STUDY NO. : 0918
ANIMAL : RAT F344/DuCr | Cr | j [F344/DuCr j]
UNIT : g
REPORT TYPE : A1 104
SEX : MALE

FOOD CONSUMPTION CHANGES (INDIVIDUAL)
ALL ANIMALS

Group Name	Animal ID-NO.	Administration 46-7 (7)	week-day (effective) 50-7 (7)	54-7 (7)	58-7 (7)	62-7 (7)	66-7 (7)	70-7 (7)
10 ppm	1201	18.7	17.6	17.6	17.5	15.6		
	1202	17.9	16.3	17.2	16.8	16.9	17.5	17.2
	1203	17.1	16.5	16.8	16.0	15.9	17.1	16.8
	1204	15.6	16.1	15.6	15.2	17.1	16.9	17.4
	1205	17.1	17.1	17.4	18.0	18.0	17.5	16.9
	1206	17.9	18.1	17.6	17.6	17.6	17.9	17.6
	1207	19.8	19.0	18.5	18.6	18.6	19.8	18.9
	1208	18.5	18.4	18.1	17.8	17.8	18.5	17.4
	1209	18.3	18.2	18.7	17.6	17.4	18.2	17.3
	1210	18.5	16.8	18.2	18.0	16.9	18.6	18.0
	1211	17.1	16.6	17.8	17.1	16.6	17.6	16.9
	1212	18.5	18.4	18.5	19.4	18.5	19.1	18.3
	1213	17.3	17.8	17.8	18.9	17.6	18.8	18.0
	1214	18.3	18.2	17.9	17.4	17.3	19.2	18.3
	1215	18.8	18.3	18.7	18.7	20.0	18.2	19.0
	1216	19.0	18.3	19.6	18.8	18.9	19.1	18.8
	1217	17.1	17.6	17.5	17.5	17.6	17.4	18.0
	1218	18.2	19.0	18.4	18.5	18.2	17.5	18.7
	1219	19.3	18.4	20.1	19.5	18.8	19.1	18.7
	1220	18.2	19.0	19.2	18.0	18.4	19.5	18.9
	1221	18.5	17.3	19.5	18.1	17.5	19.7	16.7
1222	17.8	18.2	18.0	18.1	17.4	17.8	18.0	
1223	17.4	18.1	18.4	17.4	17.7	17.6	17.9	
1224	19.2	18.9	20.1	19.2	19.8	20.0	17.9	
1225	18.4	16.1	17.5	17.5	16.9	16.7	16.8	
1226	19.4	19.7	19.3	20.4	19.9	19.4	18.1	
1227	16.5	17.4	17.4	17.3	17.3	17.3	17.3	
1228	19.7	20.5	19.8	20.3	19.9	20.4	18.8	
1229	18.9	19.6	19.8	19.4	19.0	18.8	19.4	
1230	17.6	17.9	18.4	18.2	16.3	17.4	16.8	
1231	19.1	18.9	18.1	17.8	18.4	18.8	17.5	
1232	19.6	18.8	18.9	18.0	18.2	18.7	17.0	
1233	18.7	18.2	18.9	18.1	17.7	18.3	17.1	
1234	18.8	19.4	19.5	18.1	19.4	18.6	18.0	
1235	17.4	17.3	17.6	17.8	17.4	17.4	17.8	
1236	17.8	16.2	17.4	16.9	17.1	17.6	17.5	
1237	19.4	20.0	19.7	19.4	19.7	19.7	18.1	
1238	18.7	19.7	19.3	19.5	17.9	18.6	18.1	
1239	19.1	19.1	19.1	18.7	18.9	17.7	16.7	
1240	18.3	18.5	18.7	18.1	18.6	19.1	17.7	
1241	18.7	18.0	18.1	17.1	17.8	18.6	17.4	

STUDY NO. : 0918
 ANIMAL : RAT F344/DuCr | Cr | j [F344/DuCr j]
 UNIT : g
 REPORT TYPE : A1 104
 SEX : MALE

FOOD CONSUMPTION CHANGES (INDIVIDUAL)
 ALL ANIMALS

Group Name	Animal ID-NO.	Administration week-day (effective) 74-7 (7)	78-7 (7)	82-7 (7)	86-7 (7)	90-7 (7)	94-7 (7)	98-7 (7)
10 ppm	1201							
	1202	16.2	17.0	16.9	17.1	15.9	16.5	16.2
	1203	16.4	17.0	17.1	16.3	15.6	15.2	14.5
	1204	15.6	15.5	18.0	19.5	17.5	17.4	18.7
	1205	17.1	17.1	17.3	18.0	15.9	17.0	17.1
	1206	17.1	18.1	17.4	17.0	17.1	16.3	17.4
	1207	18.5	18.8	18.4	17.9	18.2	17.7	18.5
	1208	17.5	18.0	17.2	17.0	17.0	18.9	16.6
	1209	17.2	17.9	16.2	16.4	15.4	16.5	14.9
	1210	17.2	17.3	17.0	16.7	16.9	17.3	17.6
	1211	15.6	15.5	15.4	15.8	15.5	15.8	16.3
	1212	17.9	18.8	18.1	17.8	17.4	17.2	17.6
	1213	16.0	16.5	16.7	16.2	15.6	16.4	16.0
	1214	17.9	17.5	17.0	17.4	15.7	15.5	7.2
	1215	18.0	18.5	19.0	19.1	18.6	18.1	18.2
	1216	17.7	18.5	18.8	15.3	17.2	17.2	17.5
	1217	17.9	18.0	17.3	16.9	17.0	16.7	17.5
	1218	16.0	15.2	17.4				
	1219	17.6	17.9	17.0	19.0			
	1220	18.6	18.6	18.4	17.9	17.3	17.8	17.6
	1221	17.5	17.0	17.3	18.0	16.5	16.6	18.2
	1222	17.4	17.3	17.2	17.7	17.4	16.6	18.1
	1223	17.3	16.3	16.0	17.3	16.2	16.0	16.6
	1224	18.0	18.6	17.8	18.1	17.3	18.3	18.4
	1225	15.8	17.1	16.8	17.0	15.6	16.6	16.5
	1226	18.9	19.2	19.1	18.3	18.0	17.2	17.9
	1227	14.4	15.4	15.8	15.6	16.0	16.3	16.3
	1228	19.4	18.6	18.2	18.9	18.7	17.8	3.1
	1229	18.0	17.9	17.8	18.2	17.5	18.4	18.6
	1230	16.5	16.3	16.5	16.4	16.2	15.9	15.9
	1231	16.8	17.0	17.5	17.0	16.5	17.3	16.5
	1232	16.6	16.7	16.8	16.5	16.7	16.8	17.1
	1233	17.4	17.5	16.1	16.9	16.0	16.9	16.5
	1234	18.6	17.3	12.1				
	1235	16.5	17.2	16.2	15.8	16.4	16.9	16.6
	1236	18.3	17.3	16.9	16.4	15.9	16.5	17.1
	1237	18.1	18.3	17.1	16.4			
	1238	17.7	17.0	18.1	18.0	17.5	16.3	16.9
	1239	17.0	18.2	18.0	16.6	16.7	17.7	17.0
	1240	17.2	17.3	16.9	16.4	17.2	16.7	17.4
	1241	17.8	17.3	17.5	17.2	17.6	17.5	17.7

STUDY NO. : 0918
 ANIMAL : RAT F344/DuCr | Cr | j [F344/DuCr j]
 UNIT : g
 REPORT TYPE : A1 104
 SEX : MALE

FOOD CONSUMPTION CHANGES (INDIVIDUAL)
 ALL ANIMALS

Group Name	Animal ID-NO.	Administration week-day (effective)	
		102-7 (7)	104-7 (7)
10 ppm	1201		
	1202	17.9	17.8
	1203	15.7	16.1
	1204	19.0	20.6
	1205	17.7	17.1
	1206	16.7	17.5
	1207	18.0	18.8
	1208	17.0	18.1
	1209		
	1210	16.9	18.5
	1211	16.0	17.1
	1212	18.3	18.2
	1213	15.2	5.3
	1214		
	1215	18.6	19.5
	1216	17.6	15.1
	1217	18.1	18.3
	1218		
	1219		
	1220	18.3	18.9
	1221	18.5	17.7
	1222	18.8	17.4
	1223	16.9	17.3
	1224	18.3	18.3
	1225	16.1	17.2
	1226	19.5	19.7
	1227	16.7	17.2
	1228		
	1229	18.5	19.3
	1230	16.9	17.5
	1231	16.2	17.9
1232	17.5	17.8	
1233	16.8	16.6	
1234			
1235	16.7	16.1	
1236	15.3	16.7	
1237			
1238	15.1	17.5	
1239			
1240	14.5	13.2	
1241	18.0	18.2	

STUDY NO. : 0918
 ANIMAL : RAT F344/DuCr | Cr | j [F344/DuCr j]
 UNIT : g
 REPORT TYPE : A1 104
 SEX : MALE

FOOD CONSUMPTION CHANGES (INDIVIDUAL)
 ALL ANIMALS

Group Name	Animal ID-NO.	Administration week-day(effective)						
		1-7(7)	2-7(7)	3-7(7)	4-7(7)	5-7(7)	6-7(7)	7-7(7)
10 ppm	1242	13.3	16.2	16.5	16.8	16.3	17.0	16.0
	1243	14.2	16.7	18.7	19.1	18.3	18.9	17.8
	1244	12.0	14.2	16.6	18.3	18.8	17.8	17.6
	1245	12.2	15.4	17.3	18.0	17.3	16.7	17.0
	1246	12.4	15.0	16.8	17.3	17.2	18.1	17.8
	1247	13.1	16.3	17.0	17.8	18.3	17.8	17.4
	1248	13.4	16.8	18.2	17.7	15.5	17.7	17.4
	1249	12.6	15.0	15.7	17.5	18.2	17.2	16.8
	1250	13.0	16.2	18.3	19.0	19.0	17.7	18.2

STUDY NO. : 0918
 ANIMAL : RAT F344/DuCr |Cr |j[F344/DuCr j]
 UNIT : g
 REPORT TYPE : A1 104
 SEX : MALE

FOOD CONSUMPTION CHANGES (INDIVIDUAL)
 ALL ANIMALS

Group Name	Animal ID-NO.	Administration week-day(effective)						
		8-7(7)	9-7(7)	10-7(7)	11-7(7)	12-7(7)	13-7(7)	14-7(7)
10 ppm	1242	16.7	16.2	16.0	16.2	15.9	16.6	15.8
	1243	17.8	18.0	17.7	17.1	17.8	18.4	17.3
	1244	17.5	18.0	17.7	18.0	17.7	18.6	18.7
	1245	17.2	18.2	17.9	17.8	16.7	16.7	16.2
	1246	16.9	18.2	17.3	17.2	17.8	17.8	16.8
	1247	17.8	18.5	16.7	17.9	17.8	17.2	17.4
	1248	17.4	18.4	15.9	16.5	17.6	17.3	16.7
	1249	16.1	17.0	14.9	14.9	15.8	16.1	15.0
	1250	18.0	18.4	17.0	17.7	17.1	17.9	16.9

STUDY NO. : 0918
 ANIMAL : RAT F344/DuCr | Cr | j [F344/DuCr j]
 UNIT : g
 REPORT TYPE : A1 104
 SEX : MALE

FOOD CONSUMPTION CHANGES (INDIVIDUAL)
 ALL ANIMALS

Group Name	Animal ID-NO.	Administration week-day (effective) 18-7 (7)	22-7 (7)	26-7 (7)	30-7 (7)	34-7 (7)	38-7 (7)	42-7 (7)
10 ppm	1242	16.0	16.5	16.0	17.7	17.5	17.7	17.9
	1243	17.9	19.6	20.0	19.2	19.6	20.4	19.6
	1244	18.0	19.4	18.0	18.1	18.2	19.2	18.1
	1245	16.7	17.5	16.7	17.9	18.0	17.6	18.3
	1246	17.0	17.9	18.1	18.0	18.2	19.1	18.3
	1247	17.3	16.7	16.1	17.1	16.8	16.6	16.6
	1248	16.3	18.4	17.6	17.2	18.3	17.3	17.4
	1249	16.8	16.4	15.7	17.8	17.8	16.6	17.7
	1250	17.6	16.7	17.1	18.5	19.0	18.9	18.6

STUDY NO. : 0918
 ANIMAL : RAT F344/DuCr | Cr | j [F344/DuCr j]
 UNIT : g
 REPORT TYPE : A1 104
 SEX : MALE

FOOD CONSUMPTION CHANGES (INDIVIDUAL)
 ALL ANIMALS

Group Name	Animal ID-NO.	Administration week-day(effective)						
		46-7(7)	50-7(7)	54-7(7)	58-7(7)	62-7(7)	66-7(7)	70-7(7)
10 ppm	1242	16.3	16.7	16.5	17.3	16.7	17.7	17.3
	1243	20.2	20.6	20.3	19.3	19.1	20.3	18.2
	1244	17.3	17.9	18.8	17.5	18.5	18.3	18.1
	1245	17.9	18.0	17.6	17.3	18.9	18.1	17.7
	1246	17.7	17.5	17.9	18.9	17.2	19.6	17.7
	1247	17.7	16.0	18.1	17.8	17.6	16.0	15.6
	1248	18.1	18.1	18.4	19.4	18.0	18.4	18.6
	1249	14.7	15.1	16.9	16.7	16.2	17.5	17.6
	1250	18.4	18.1	19.0	19.2	18.6	19.0	18.0

STUDY NO. : 0918
 ANIMAL : RAT F344/DuCr | Cr | j [F344/DuCr j]
 UNIT : g
 REPORT TYPE : A1 104
 SEX : MALE

FOOD CONSUMPTION CHANGES (INDIVIDUAL)
 ALL ANIMALS

Group Name	Animal ID-NO.	Administration week-day (effective)						
		74-7 (7)	78-7 (7)	82-7 (7)	86-7 (7)	90-7 (7)	94-7 (7)	98-7 (7)
10 ppm	1242	16.8	17.5	16.9	17.0	15.7	16.4	15.8
	1243	18.5	18.4	17.0	17.1	19.1	18.9	13.8
	1244	17.7	18.8	17.7	16.6			
	1245	17.5	17.2	16.5	16.7	16.4	11.4	
	1246	17.4	17.4	16.9	18.1	18.2	18.7	18.6
	1247							
	1248	17.4	18.0	16.2	15.4			
	1249	16.7	17.2	17.0	15.6	14.9	14.3	16.7
	1250	18.5	17.6	17.2	16.8	11.3		

STUDY NO. : 0918
ANIMAL : RAT F344/DuCr lCr l j[F344/DuCr j]
UNIT : g
REPORT TYPE : A1 104
SEX : MALE

FOOD CONSUMPTION CHANGES (INDIVIDUAL)
ALL ANIMALS

Group Name	Animal ID-NO.	Administration week-day(effective)	
		102-7(7)	104-7(7)
10 ppm	1242	16.5	17.7
	1243		
	1244		
	1245		
	1246	18.7	20.0
	1247		
	1248		
	1249	16.0	16.4
	1250		

STUDY NO. : 0918
 ANIMAL : RAT F344/DuCr | Cr | j [F344/DuCr j]
 UNIT : g
 REPORT TYPE : A1 104
 SEX : MALE

FOOD CONSUMPTION CHANGES (INDIVIDUAL)
 ALL ANIMALS

Group Name	Animal ID-NO.	Administration 1-7 (7)	week-day (effective) 2-7 (7)	3-7 (7)	4-7 (7)	5-7 (7)	6-7 (7)	7-7 (7)
25 ppm	1301	10.9	15.4	15.9	16.5	15.6	15.4	15.2
	1302	10.7	15.4	16.0	17.2	15.9	15.8	15.2
	1303	10.8	17.9	17.8	18.0	17.2	17.3	16.0
	1304	11.2	15.2	15.8	17.8	17.6	18.2	16.4
	1305	10.0	14.5	17.2	16.6	17.4	18.1	15.6
	1306	9.8	14.1	14.9	15.1	14.7	15.6	14.7
	1307	9.4	13.1	13.3	14.2	15.8	15.8	14.8
	1308	10.5	16.1	16.7	18.5	18.2	17.0	16.7
	1309	10.0	15.4	16.2	17.6	17.4	17.8	16.0
	1310	11.2	16.5	18.4	18.7	18.5	17.5	17.0
	1311	10.4	14.5	15.6	18.4	17.3	16.5	15.7
	1312	10.9	15.6	17.7	17.0	16.8	17.5	16.4
	1313	10.3	16.6	16.8	17.0	17.0	17.4	16.1
	1314	9.9	14.6	15.5	16.0	16.9	17.3	16.3
	1315	10.4	14.9	16.0	17.3	18.1	19.0	16.7
	1316	10.3	15.5	16.5	16.5	17.8	18.1	16.6
	1317	10.7	16.2	16.4	15.8	17.5	16.3	16.1
	1318	9.8	14.4	15.1	17.2	21.1	17.3	16.2
	1319	11.0	16.6	16.5	17.9	18.7	17.2	16.2
	1320	10.0	13.9	14.2	14.6	16.5	16.7	14.4
	1321	10.2	14.5	15.0	15.6	15.5	15.7	15.8
1322	10.8	14.9	15.6	16.5	15.5	16.3	15.5	
1323	10.3	15.1	16.7	18.0	19.7	22.0	21.9	
1324	10.0	13.6	15.2	16.5	17.3	18.0	16.3	
1325	10.0	14.6	14.0	14.6	14.8	15.6	14.4	
1326	10.4	15.1	16.4	16.2	16.1	16.3	14.5	
1327	9.9	12.4	13.6	14.3	15.4	14.9	14.2	
1328	11.0	14.5	16.0	16.1	15.9	16.0	15.9	
1329	10.6	14.9	17.1	15.2	15.6	15.8	15.0	
1330	11.5	16.2	17.9	17.6	17.4	16.5	16.0	
1331	10.4	15.9	16.7	17.8	17.1	17.3	16.2	
1332	9.9	14.4	15.7	16.0	16.5	16.1	15.9	
1333	10.2	14.1	15.2	15.3	16.2	15.8	14.9	
1334	10.6	16.9	18.0	18.6	17.8	17.9	16.9	
1335	9.9	13.9	14.9	15.0	15.6	14.9	14.2	
1336	11.5	17.1	19.3	19.6	19.9	18.6	18.8	
1337	11.3	17.9	18.7	18.9	18.6	19.1	17.4	
1338	10.1	14.9	15.2	16.2	15.9	15.7	15.4	
1339	10.0	13.8	14.8	16.0	16.6	16.3	16.2	
1340	11.3	16.4	16.7	16.2	15.7	16.1	15.2	
1341	10.8	16.1	17.7	17.3	17.9	18.5	17.8	

STUDY NO. : 0918
ANIMAL : RAT F344/DuCr ICr Ij [F344/DuCr j]
UNIT : g
REPORT TYPE : A1 104
SEX : MALE

FOOD CONSUMPTION CHANGES (INDIVIDUAL)
ALL ANIMALS

Group Name	Animal ID-NO.	Administration week-day(effective)						
		8-7(7)	9-7(7)	10-7(7)	11-7(7)	12-7(7)	13-7(7)	14-7(7)
25 ppm	1301	16.0	15.8	15.3	16.8	16.3	15.9	13.8
	1302	15.8	15.9	15.3	16.8	15.9	16.2	16.0
	1303	16.4	16.6	16.4	16.3	16.1	16.6	14.8
	1304	17.5	16.1	15.4	16.1	15.9	16.2	15.1
	1305	16.9	16.4	15.3	16.7	16.3	16.5	16.2
	1306	14.6	14.5	13.4	15.3	14.6	14.8	14.5
	1307	15.0	14.9	14.0	16.2	14.5	15.0	13.9
	1308	17.6	17.8	16.7	18.1	16.2	16.2	15.5
	1309	17.6	16.8	15.7	17.3	16.0	16.5	16.0
	1310	17.2	17.7	16.8	17.8	17.5	17.1	16.5
	1311	17.3	16.0	15.8	16.3	16.7	17.8	16.6
	1312	17.7	18.5	17.8	18.0	17.1	17.8	15.9
	1313	16.6	16.8	16.7	17.3	17.6	17.1	16.3
	1314	16.9	16.9	15.9	18.7	17.4	17.8	17.4
	1315	18.5	17.7	16.1	17.5	16.6	15.9	15.2
	1316	16.9	17.4	15.5	17.5	16.7	16.4	15.2
	1317	16.5	16.8	15.1	16.2	15.3	15.6	15.3
	1318	15.7	17.4	15.5	17.1	16.2	17.1	15.2
	1319	18.2	18.7	18.0	18.3	17.6	17.8	16.6
	1320	16.2	16.4	16.6	16.9	16.2	16.1	15.9
	1321	16.7	17.3	16.3	17.2	16.3	16.3	16.2
	1322	16.2	16.5	16.4	17.0	16.2	16.1	15.7
	1323	21.5	21.3	18.1	18.7	18.2	18.1	18.0
	1324	17.2	16.1	16.4	16.7	16.3	15.9	15.9
	1325	15.7	14.6	14.1	15.4	15.0	15.4	15.1
	1326	15.2	15.2	14.5	15.6	15.5	15.3	15.5
	1327	14.8	13.8	13.9	15.3	14.2	14.6	14.0
	1328	16.4	16.0	15.9	16.7	16.1	16.7	15.4
	1329	15.9	15.9	15.3	16.3	15.1	15.6	15.1
	1330	16.6	16.2	15.7	16.5	16.1	16.9	15.9
	1331	16.4	16.3	15.7	16.7	16.1	16.8	15.5
	1332	18.7	18.0	18.2	18.7	17.4	18.2	18.2
	1333	15.7	15.1	14.9	15.8	15.1	15.8	15.6
	1334	18.2	17.3	16.7	16.9	16.5	17.5	16.9
	1335	15.2	15.7	14.4	15.8	15.2	15.5	15.6
	1336	19.1	18.2	18.4	18.7	18.8	18.0	17.1
	1337	17.4	16.8	15.9	17.7	16.2	16.1	15.5
	1338	15.8	15.9	15.3	16.5	16.2	17.1	16.0
	1339	17.0	16.7	15.9	17.5	18.2	18.9	17.8
	1340	16.5	15.5	14.2	15.3	15.4	15.7	14.7
	1341	18.3	17.4	16.5	18.1	18.3	18.9	18.3

STUDY NO. : 0918
 ANIMAL : RAT F344/DuCr | Cr | j [F344/DuCr j]
 UNIT : g
 REPORT TYPE : A1 104
 SEX : MALE

FOOD CONSUMPTION CHANGES (INDIVIDUAL)
 ALL ANIMALS

Group Name	Animal ID-NO.	Administration week-day(effective)						
		18-7(7)	22-7(7)	26-7(7)	30-7(7)	34-7(7)	38-7(7)	42-7(7)
25 ppm	1301	14.3	14.8	14.5	15.8	16.1	15.5	17.1
	1302	16.1	16.1	16.0	16.6	16.0	16.7	16.2
	1303	15.4	16.2	14.9	17.8	17.4	17.3	17.9
	1304	16.6	16.3	15.7	17.2	17.3	17.5	17.2
	1305	17.8	18.0	17.1	18.6	18.6	17.5	17.6
	1306	14.8	15.4	15.3	15.5	16.2	16.5	15.9
	1307	14.8	15.2	14.4	15.7	15.9	16.5	16.0
	1308	15.6	17.1	16.3	17.4	17.2	17.6	17.7
	1309	16.3	15.8	16.3	17.1	17.0	17.0	17.6
	1310	16.3	16.2	16.4	16.7	18.3	18.0	16.5
	1311	16.8	17.8	16.9	19.0	18.8	18.0	19.3
	1312	16.3	16.0	16.0	17.5	17.2	17.8	17.4
	1313	16.7	17.4	16.4	18.0	17.9	18.6	18.1
	1314	17.4	18.6	17.8	19.5	18.8	19.1	19.3
	1315	16.2	17.0	16.9	17.3	18.1	17.9	17.8
	1316	15.3	17.3	15.9	16.6	17.4	17.6	17.5
	1317	15.4	16.2	15.1	16.3	16.7	16.6	17.4
	1318	15.9	17.0	15.7	16.8	17.5	17.9	16.9
	1319	17.2	18.0	17.2	18.9	18.9	18.9	19.2
	1320	16.0	17.1	16.5	17.2	17.5	17.8	18.0
	1321	16.0	16.4	16.4	17.5	16.8	17.4	17.3
1322	16.1	17.0	16.5	16.9	17.7	17.2	16.8	
1323	17.5	18.1	17.2	19.0	19.5	19.3	19.7	
1324	16.2	16.1	15.8	16.5	17.3	17.5	17.3	
1325	15.6	15.2	15.7	16.3	16.5	15.9	15.3	
1326	15.8	15.9	17.5	16.9	18.7	17.0	17.0	
1327	14.2	14.7	15.2	15.7	15.7	16.2	16.1	
1328	16.2	18.0	16.1	17.7	17.9	18.0	17.4	
1329	14.9	15.9	15.5	15.4	16.9	16.8	15.9	
1330	16.0	16.3	16.6	16.5	18.1	18.6	18.7	
1331	16.4	17.5	18.4	17.9	17.6	18.8	18.1	
1332	17.6	17.7	17.9	18.7	19.1	19.1	18.9	
1333	15.4	15.7	15.1	16.6	17.0	16.9	17.1	
1334	17.1	18.3	17.5	18.9	19.6	19.7	19.8	
1335	16.8	17.1	16.3	16.5	17.9	17.8	17.1	
1336	17.6	19.2	18.1	18.2	19.9	19.1	18.8	
1337	16.4	16.6	15.4	16.3	15.4	18.6	17.9	
1338	16.5	17.0	16.2	16.4	16.8	17.6	17.4	
1339	18.4	18.4	16.7	18.0	17.8	18.5	18.7	
1340	15.0	16.2	15.7	16.9	17.5	18.1	17.6	
1341	18.1	19.4	16.6	18.9	19.8	19.5	19.1	

STUDY NO. : 0918
ANIMAL : RAT F344/DuCr | Cr | j [F344/DuCr j]
UNIT : g
REPORT TYPE : A1 104
SEX : MALE

FOOD CONSUMPTION CHANGES (INDIVIDUAL)
ALL ANIMALS

Group Name	Animal ID-NO.	Administration week-day (effective)	46-7 (7)	50-7 (7)	54-7 (7)	58-7 (7)	62-7 (7)	66-7 (7)	70-7 (7)
25 ppm	1301		15.4	15.8	16.1	15.9	16.6	15.8	15.6
	1302		16.7	16.6	16.3	15.7	15.6	16.3	16.2
	1303		17.2	17.3	17.1	17.3	17.0	16.9	17.6
	1304		17.5	17.0	17.9	17.4	17.5	17.5	17.5
	1305		17.7	17.8	18.3	16.6	16.9	17.3	16.9
	1306		15.4	16.2	15.7	16.1	15.6	16.6	16.3
	1307		16.6	16.4	16.6	15.6	16.0	17.1	16.4
	1308		16.8	17.1	17.2	17.8	16.5	17.7	17.1
	1309		17.3	17.3	16.9	16.6	16.5	17.3	16.8
	1310		17.0	17.8	17.2	17.1	16.8	17.4	17.0
	1311		18.1	18.9	19.4	17.7	18.1	17.6	16.9
	1312		17.8	16.9	17.3	17.3	17.4	18.7	16.9
	1313		18.5	17.5	18.0	17.5	17.6	18.3	17.5
	1314		18.9	18.1	18.5	17.8	16.7	16.3	
	1315		18.8	18.2	17.2	18.2	17.2	18.3	19.1
	1316		17.4	16.9	17.6	17.8	16.6	17.5	17.6
	1317		16.9	17.7	17.3	17.6	16.9	17.5	17.5
	1318		17.4	18.5	19.6	17.3	17.5	17.9	17.5
	1319		19.2	19.8	18.7	18.2	18.6	18.8	17.8
	1320		17.3	17.6	17.8	18.2	17.0	18.6	18.5
	1321		17.4	17.5	17.5	16.7	16.4	17.0	16.9
	1322		16.7	17.6	16.9	17.3	16.6	16.7	16.5
	1323		19.5	20.7	21.1	19.6	19.6	19.3	19.2
	1324		18.0	17.6	17.5	17.5	16.2	16.9	16.2
	1325		16.4	16.1	16.5	16.9	16.2	16.2	16.9
	1326		16.7	16.3	19.1	17.0	16.6	17.7	17.6
	1327		15.9	16.1	16.5	17.1	15.8	16.6	16.0
	1328		17.3	17.9	17.8	17.3	16.5	16.6	17.1
	1329		16.4	17.0	16.9	16.4	16.0	16.5	16.5
	1330		17.8	18.6	18.0	18.5	17.5	18.0	17.3
	1331		18.2	18.2	18.1	17.6	18.7	18.0	17.7
1332		18.8	18.5	19.9	14.8	17.6	19.4	17.4	
1333		16.5	17.3	17.5	17.3	17.1	17.4	16.7	
1334		19.2	18.9	19.3	19.2	19.7	18.9	18.5	
1335		17.9	17.1	17.8	16.9	16.9	17.6	16.6	
1336		20.2	19.3	20.3	19.3	18.6	19.5	17.7	
1337		17.2	17.7	17.5	17.0	16.4	16.3	16.1	
1338		16.9	17.6	17.5	16.1	17.0	17.0	16.5	
1339		18.2	19.0	19.7	18.7	18.2	19.6	18.5	
1340		16.9	18.2	18.5	18.3	17.5	18.0		
1341		18.6	19.7	19.3	19.0	20.2	19.9	18.6	

STUDY NO. : 0918
 ANIMAL : RAT F344/DuCr | Cr | j [F344/DuCr j]
 UNIT : g
 REPORT TYPE : A1 104
 SEX : MALE

FOOD CONSUMPTION CHANGES (INDIVIDUAL)
 ALL ANIMALS

Group Name	Animal ID-NO.	Administration week-day (effective)						
		74-7 (7)	78-7 (7)	82-7 (7)	86-7 (7)	90-7 (7)	94-7 (7)	98-7 (7)
25 ppm	1301	15.8	14.2	14.9	14.4	14.1	14.5	14.7
	1302	16.0	15.8	15.9	15.4	15.5	15.7	15.5
	1303	17.6	16.7	17.4	16.9	11.7	17.8	17.6
	1304	18.3	17.4	16.8	16.5	16.4	17.2	17.4
	1305	17.0	16.1	15.8	15.7	15.6	15.6	16.0
	1306	16.4	16.3	15.8	16.2	15.8	16.1	15.9
	1307	16.1	16.2	15.6	16.0	15.8	16.1	15.7
	1308	16.3	17.3	16.6	16.1	15.9	16.9	16.2
	1309	16.4	16.3	15.9	15.7	15.2	14.7	14.7
	1310	17.1	16.6	15.0	14.6	14.4	15.3	13.2
	1311	17.0	16.9	16.4	16.1	16.9	16.2	17.1
	1312	16.7	17.4	15.7	16.4	16.1	15.2	15.1
	1313	17.6	19.3	17.0	15.3			
	1314							
	1315	17.5	17.9	17.7	18.3	18.1	18.0	17.7
	1316	17.7	16.9	17.0	17.0	17.0	16.6	16.5
	1317	17.3	17.2	9.1				
	1318	17.3	19.8	18.7	16.7	16.6	15.9	15.8
	1319	18.9	17.3					
	1320	17.4	17.4	17.9	17.4	16.3	17.3	17.2
	1321	16.3	16.7	16.5	17.5	16.4	16.9	16.6
	1322	13.6						
	1323	19.4	18.7	18.5	16.9	18.2	17.8	19.2
	1324	16.0	16.9	16.1	17.5	16.9	16.5	14.7
	1325	16.2	16.8	15.8	15.9	16.7	15.9	16.6
	1326	17.5	18.3	16.1	16.7	15.1	16.2	16.6
	1327	15.7	16.2	15.7	14.9	14.9	15.4	14.9
	1328	15.7	17.5	16.6	16.4	16.8	16.5	18.0
	1329	15.2	15.9	15.3	15.0	14.8	14.7	15.5
	1330	17.1	16.2	16.2	17.6	15.6	16.6	17.3
	1331	18.3	17.7	14.7	17.9	18.0	17.7	19.1
1332	16.8	16.7	15.8	15.0	16.6	16.5	16.4	
1333	15.4	16.4	16.1	14.6	14.7	14.8	16.4	
1334	17.5	16.3	15.4	14.5				
1335	16.2	16.5	16.6	16.5	15.9	16.5	16.7	
1336	18.3	19.2	18.2	17.9	17.7	17.5	19.6	
1337	16.6	16.6	15.4	15.8	15.8	15.5	16.0	
1338	16.1	16.7	16.4	15.8	16.0	16.4	16.0	
1339	17.9	18.0	18.4	18.1	17.5	17.0	11.2	
1340								
1341	17.2	18.2	7.2					

STUDY NO. : 0918
 ANIMAL : RAT F344/DuCr | Cr | j [F344/DuCr j]
 UNIT : g
 REPORT TYPE : A1 104
 SEX : MALE

FOOD CONSUMPTION CHANGES (INDIVIDUAL)
 ALL ANIMALS

Group Name	Animal ID-NO.	Administration week-day (effective)	
		102-7 (7)	104-7 (7)
25 ppm	1301	15.0	15.8
	1302	15.4	16.0
	1303	17.2	16.3
	1304	17.8	17.9
	1305	15.7	15.9
	1306	16.0	16.6
	1307	15.9	16.4
	1308	15.9	17.3
	1309	15.4	15.5
	1310	13.4	16.1
	1311	16.7	17.4
	1312	13.2	15.8
	1313		
	1314		
	1315	18.2	18.2
	1316	16.3	17.6
	1317		
	1318	9.7	
	1319		
	1320	17.2	18.5
	1321	16.2	17.4
	1322		
	1323	17.2	18.8
	1324	9.0	
	1325	17.1	18.2
	1326	17.2	18.2
	1327	15.6	16.4
	1328	16.8	19.5
	1329	16.5	16.5
	1330	17.2	18.7
	1331	17.8	20.0
	1332	16.1	16.2
	1333	16.2	18.1
	1334		
1335	16.2	17.3	
1336	18.9	20.1	
1337	16.0	16.2	
1338	16.2	16.3	
1339	18.3	14.1	
1340			
1341			

STUDY NO. : 0918
 ANIMAL : RAT F344/DuCr | Cr | j [F344/DuCr j]
 UNIT : g
 REPORT TYPE : A1 104
 SEX : MALE

FOOD CONSUMPTION CHANGES (INDIVIDUAL)
 ALL ANIMALS

Group Name	Animal ID-NO.	Administration week-day (effective)						
		1-7 (7)	2-7 (7)	3-7 (7)	4-7 (7)	5-7 (7)	6-7 (7)	7-7 (7)
25 ppm	1342	10.2	14.9	16.0	16.8	17.3	18.3	17.0
	1343	12.0	18.0	19.0	20.7	20.6	20.1	18.9
	1344	10.2	15.1	16.0	15.9	15.7	16.2	15.5
	1345	10.1	14.3	15.4	15.5	15.8	16.0	15.1
	1346	10.0	13.8	14.4	15.1	15.0	15.8	15.8
	1347	10.6	15.6	17.5	17.0	17.4	15.8	16.5
	1348	10.7	16.7	17.6	17.0	16.8	17.0	16.5
	1349	9.9	13.6	13.5	13.3	13.7	12.8	13.8
	1350	9.6	14.9	15.7	16.2	16.6	17.2	15.5

STUDY NO. : 0918
 ANIMAL : RAT F344/DuCr | Cr | j [F344/DuCr j]
 UNIT : g
 REPORT TYPE : A1 104
 SEX : MALE

FOOD CONSUMPTION CHANGES (INDIVIDUAL)
 ALL ANIMALS

Group Name	Animal ID-NO.	Administration week-day (effective) 8-7 (7)	9-7 (7)	10-7 (7)	11-7 (7)	12-7 (7)	13-7 (7)	14-7 (7)
25 ppm	1342	17.6	16.7	16.0	17.4	17.3	17.1	16.3
	1343	20.0	20.9	21.1	22.2	21.4	21.0	19.9
	1344	16.8	16.1	16.2	18.0	16.5	17.8	16.0
	1345	16.0	16.0	14.7	16.4	15.9	16.2	15.5
	1346	15.8	16.5	15.6	16.2	15.6	15.9	15.1
	1347	16.0	15.3	15.6	16.6	15.3	16.5	15.8
	1348	17.5	17.3	17.4	17.4	17.6	17.3	17.2
	1349	14.0	14.4	14.3	14.9	15.1	14.1	13.7
	1350	15.9	15.9	16.1	16.1	15.5	15.5	15.3

STUDY NO. : 0918
 ANIMAL : RAT F344/DuCr | Cr | j [F344/DuCr j]
 UNIT : g
 REPORT TYPE : A1 104
 SEX : MALE

FOOD CONSUMPTION CHANGES (INDIVIDUAL)
 ALL ANIMALS

Group Name	Animal ID-NO.	Administration week-day (effective) 18-7 (7)	22-7 (7)	26-7 (7)	30-7 (7)	34-7 (7)	38-7 (7)	42-7 (7)
25 ppm	1342	15.4	17.4	17.2	17.7	18.6	18.1	17.3
	1343	18.9	19.8	19.4	20.9	21.1	20.6	19.7
	1344	16.0	16.3	16.3	16.5	17.2	17.9	18.0
	1345	16.2	17.0	16.6	17.4	17.8	17.6	17.2
	1346	15.5	15.8	15.6	16.0	16.7	16.8	16.9
	1347	17.3	17.6	17.5	17.6	18.6	18.7	18.4
	1348	17.3	17.6	17.9	17.7	18.1	17.5	17.7
	1349	14.2	14.4	14.7	15.7	16.1	15.7	16.6
	1350	15.8	16.9	15.7	17.2	17.4	17.7	17.3

STUDY NO. : 0918
 ANIMAL : RAT F344/DuCr | Cr | j [F344/DuCr j]
 UNIT : g
 REPORT TYPE : A1 104
 SEX : MALE

FOOD CONSUMPTION CHANGES (INDIVIDUAL)
 ALL ANIMALS

Group Name	Animal ID-NO.	Administration week-day (effective) 46-7 (7)	50-7 (7)	54-7 (7)	58-7 (7)	62-7 (7)	66-7 (7)	70-7 (7)
25 ppm	1342	17.7	17.8	17.5	17.8	18.2	18.5	19.0
	1343	19.4	20.2	19.9	19.7	18.7	19.1	18.4
	1344	18.8	18.3	17.3	17.7	18.0	18.3	17.5
	1345	17.4	17.9	17.7	17.6	17.3	18.6	18.3
	1346	16.9	17.5	17.3	16.7	17.7	17.7	16.9
	1347	18.9	18.8	19.3	18.1	17.6	18.9	17.1
	1348	18.2	17.4	17.9	17.4	17.5	17.8	16.9
	1349	16.8	15.8	16.5	16.3	17.2	17.5	16.2
	1350	18.5	18.0	18.6	17.8	18.6	19.1	17.2

STUDY NO. : 0918
 ANIMAL : RAT F344/DuCr | Cr | j [F344/DuCr j]
 UNIT : g
 REPORT TYPE : A1 104
 SEX : MALE

FOOD CONSUMPTION CHANGES (INDIVIDUAL)
 ALL ANIMALS

Group Name	Animal ID-NO.	Administration week-day (effective) 74-7 (7)	78-7 (7)	82-7 (7)	86-7 (7)	90-7 (7)	94-7 (7)	98-7 (7)
25 ppm	1342	18.0	18.4	17.8	18.5	17.4	17.8	18.2
	1343	18.3	18.9	19.1	18.5	18.5	14.3	
	1344	16.9	17.0	16.9	16.4	16.3	16.8	16.9
	1345	15.0						
	1346	16.9	16.9	16.9	16.1	15.6	16.1	15.7
	1347	3.9						
	1348	16.3	16.6	15.9	16.3	15.7	16.2	15.4
	1349	15.9	15.7	14.9	15.4	14.3	15.1	15.1
	1350	16.4	17.3	17.6	17.8	17.0	17.0	18.2

STUDY NO. : 0918
ANIMAL : RAT F344/DuCr | Cr | j [F344/DuCr j]
UNIT : g
REPORT TYPE : A1 104
SEX : MALE

FOOD CONSUMPTION CHANGES (INDIVIDUAL)
ALL ANIMALS

Group Name	Animal ID-NO.	Administration week-day (effective)	
		102-7 (7)	104-7 (7)
25 ppm	1342	17.8	18.9
	1343		
	1344	21.1	21.2
	1345		
	1346	17.3	18.0
	1347		
	1348	15.9	16.2
	1349	13.7	
	1350	17.4	18.3

APPENDIX 6-2

FOOD CONSUMPTION CHANGES (INDIVIDUAL) : FEMALE

STUDY NO. : 0918
ANIMAL : RAT F344/DuCr | Cr | j [F344/DuCr j]
UNIT : g
REPORT TYPE : A1 104
SEX : FEMALE

FOOD CONSUMPTION CHANGES (INDIVIDUAL)
ALL ANIMALS

Group Name	Animal ID-NO.	Administration week-day(effective)						
		1-7(7)	2-7(7)	3-7(7)	4-7(7)	5-7(7)	6-7(7)	7-7(7)
Control	2001	10.5	11.7	11.1	11.3	11.4	11.1	11.2
	2002	11.8	12.6	13.6	12.1	13.4	11.1	11.9
	2003	11.9	12.4	15.9	14.0	13.8	12.1	12.8
	2004	14.3	13.8	14.0	14.0	14.9	13.7	13.4
	2005	11.4	12.2	11.7	11.6	12.4	11.1	11.5
	2006	11.7	12.6	11.9	12.1	11.7	11.6	12.2
	2007	13.1	13.5	13.3	13.7	13.5	13.8	13.7
	2008	12.6	13.7	13.3	13.1	12.3	11.2	11.6
	2009	11.7	12.8	13.3	12.4	13.8	12.7	12.9
	2010	13.2	13.9	14.1	13.0	14.5	13.6	13.1
	2011	11.4	12.3	11.7	11.7	12.2	11.0	11.6
	2012	12.4	11.8	11.4	11.1	11.8	10.2	10.8
	2013	11.8	12.4	13.6	14.0	13.5	11.9	12.3
	2014	13.0	14.0	15.0	13.8	14.4	12.4	12.9
	2015	10.3	10.5	10.5	10.7	10.5	10.2	9.4
	2016	12.7	13.2	13.3	12.3	13.6	15.4	11.9
	2017	11.3	11.7	11.9	12.1	12.6	11.6	11.6
	2018	12.3	13.6	15.4	12.5	14.1	13.5	13.8
	2019	12.7	12.2	12.7	13.0	13.0	12.2	11.9
	2020	10.9	11.8	11.8	12.0	11.6	11.1	10.9
	2021	10.3	10.9	10.7	11.5	11.2	10.9	11.0
	2022	10.7	11.5	12.6	14.9	16.2	9.6	11.7
	2023	11.7	12.3	12.4	12.6	14.0	12.7	12.6
	2024	11.4	11.6	13.4	13.6	12.7	12.5	11.4
	2025	10.9	13.1	14.3	14.3	12.4	13.2	12.1
	2026	13.6	14.3	13.6	16.3	14.8	16.1	18.0
	2027	12.9	13.3	12.3	12.5	11.4	10.5	10.4
	2028	11.1	12.0	12.0	12.5	11.9	12.0	11.6
	2029	12.0	12.7	13.2	13.3	14.0	12.9	13.4
	2030	12.4	13.4	16.0	14.0	12.9	11.8	11.6
	2031	11.5	12.3	12.8	12.9	14.1	13.5	13.8
	2032	13.1	13.5	13.8	13.5	12.8	11.5	12.3
	2033	10.7	15.6	14.5	13.5	13.3	10.4	11.4
	2034	13.1	13.2	12.8	13.2	13.6	13.5	13.5
	2035	12.4	13.1	13.3	12.0	11.9	11.4	10.8
	2036	11.0	12.2	12.7	13.1	12.9	11.8	12.5
	2037	10.8	10.0	10.8	11.8	11.1	11.4	10.2
	2038	10.9	11.6	11.6	11.8	11.3	10.9	11.0
	2039	12.2	13.1	13.3	13.9	14.5	13.1	12.9
	2040	11.8	14.3	13.6	12.7	13.9	12.8	14.3
	2041	13.1	13.6	13.3	15.0	13.8	12.9	14.4

STUDY NO. : 0918
ANIMAL : RAT F344/DuCr | Cr | j [F344/DuCr j]
UNIT : g
REPORT TYPE : A1 104
SEX : FEMALE

FOOD CONSUMPTION CHANGES (INDIVIDUAL)
ALL ANIMALS

Group Name	Animal ID-NO.	Administration week-day (effective) 8-7 (7)	9-7 (7)	10-7 (7)	11-7 (7)	12-7 (7)	13-7 (7)	14-7 (7)
Control	2001	10.6	11.1	10.7	11.1	10.8	11.4	11.2
	2002	11.9	12.0	11.7	11.4	12.0	11.8	11.4
	2003	12.9	13.3	12.4	12.8	12.6	12.7	12.0
	2004	12.3	12.7	12.5	12.2	10.4	10.1	10.5
	2005	10.4	11.7	10.7	11.7	9.7	10.3	10.7
	2006	11.9	11.1	10.5	10.7	10.3	11.3	10.1
	2007	12.8	13.1	13.7	13.1	13.8	12.8	12.6
	2008	11.7	11.6	10.4	11.6	11.8	11.5	11.2
	2009	10.8	10.9	11.0	12.0	12.7	11.9	10.0
	2010	12.4	12.8	12.5	13.1	11.8	11.6	11.5
	2011	10.8	12.7	12.4	11.4	11.3	12.5	10.5
	2012	9.8	10.4	10.8	11.4	10.7	11.3	11.2
	2013	11.7	11.9	11.8	11.6	11.0	11.7	11.5
	2014	12.2	13.0	12.2	12.2	11.7	11.6	11.7
	2015	9.4	9.9	9.5	9.8	9.7	9.5	9.3
	2016	11.3	12.3	11.7	12.8	12.9	11.8	12.3
	2017	10.2	11.1	11.1	11.5	11.9	10.6	10.6
	2018	13.0	13.2	10.2	13.0	11.0	12.5	12.1
	2019	10.6	11.7	11.0	11.2	11.7	11.6	10.5
	2020	9.8	10.6	10.7	11.1	10.3	10.8	10.4
	2021	11.2	11.5	11.4	11.5	10.8	11.2	10.5
	2022	11.0	11.3	13.4	10.8	10.4	11.9	10.8
	2023	11.1	11.6	11.1	11.4	11.3	11.5	11.7
	2024	10.7	12.4	10.7	9.1	8.7	10.7	10.5
	2025	11.4	10.1	11.7	11.6	11.2	12.9	10.2
	2026	14.0	13.9	12.8	13.0	13.1	11.7	11.7
	2027	9.8	10.9	11.0	9.9	11.4	10.8	11.2
	2028	11.2	10.8	11.1	10.8	10.6	11.2	11.3
	2029	12.5	13.1	12.8	12.2	11.8	12.0	11.9
	2030	12.3	11.4	11.8	11.5	11.8	10.9	12.1
	2031	12.3	13.5	12.2	13.0	13.2	12.2	12.9
	2032	11.6	12.1	12.0	11.2	11.1	12.9	11.8
	2033	11.4	9.8	9.7	10.5	11.4	10.2	11.2
	2034	12.8	12.7	12.3	13.2	12.7	11.8	11.5
	2035	10.8	11.2	11.5	10.7	10.5	11.2	11.4
	2036	12.0	13.1	12.5	12.3	13.1	13.2	13.7
	2037	10.5	11.1	9.9	11.9	10.5	9.7	8.7
	2038	11.9	11.9	10.9	11.4	11.3	11.5	11.2
	2039	11.2	12.5	11.4	11.6	11.2	10.5	11.2
	2040	11.5	11.8	11.8	12.2	11.5	11.2	11.2
	2041	12.0	12.5	12.6	13.5	13.3	11.5	11.6

STUDY NO. : 0918
ANIMAL : RAT F344/DuCr ICr Ij [F344/DuCr j]
UNIT : g
REPORT TYPE : A1 104
SEX : FEMALE

FOOD CONSUMPTION CHANGES (INDIVIDUAL)
ALL ANIMALS

Group Name	Animal ID-NO.	Administration 18-7 (7)	week-day (effective) 22-7 (7)	26-7 (7)	30-7 (7)	34-7 (7)	38-7 (7)	42-7 (7)
Control	2001	11.0	10.5	10.7	10.9	11.7	11.3	11.9
	2002	12.0	11.7	10.7	11.9	12.0	12.2	12.3
	2003	12.0	12.0	11.8	12.4	12.5	13.0	11.7
	2004	12.5	12.7	10.8	11.9	13.4	14.2	12.7
	2005	10.6	11.0	11.0	10.9	12.4	11.6	11.1
	2006	10.8	11.4	11.3	12.0	12.3	10.9	12.2
	2007	12.6	12.8	12.6	14.5	14.6	12.4	13.1
	2008	11.1	12.9	11.0	11.3	11.8	13.3	11.2
	2009	12.2	14.7	10.4	16.3	12.5	12.5	10.3
	2010	11.4	13.7	11.1	13.1	12.2	12.8	12.5
	2011	11.0	11.5	11.3	11.1	11.2	11.2	11.4
	2012	11.2	11.8	11.0	10.4	11.9	11.2	11.3
	2013	12.2	10.9	10.7	11.1	12.6	11.0	12.4
	2014	10.8	11.0	10.7	11.3	11.4	11.7	11.7
	2015	9.5	9.6	9.5	9.1	9.8	9.4	10.2
	2016	12.9	13.0	12.2	13.0	13.4	14.5	13.7
	2017	11.1	11.0	10.6	11.1	11.2	11.4	11.3
	2018	11.6	10.8	11.2	11.3	12.8	11.7	13.5
	2019	11.1	12.6	11.5	11.5	12.8	13.5	13.5
	2020	10.7	10.6	10.1	11.1	10.2	11.1	10.4
	2021	10.3	11.1	10.4	10.6	12.0	10.9	11.9
	2022	13.2	10.7	12.4	12.1	12.3	13.0	11.9
	2023	11.4	11.3	11.4	12.3	11.6	15.6	14.6
	2024	11.6	12.5	11.9	11.2	8.8	10.1	12.1
	2025	12.9	10.2	11.1	12.6	13.1	12.3	12.5
	2026	13.0	14.1	12.4	13.4	-	13.2	13.0
	2027	11.8	10.6	11.0	11.0	9.0	11.4	9.7
	2028	11.3	10.9	11.5	11.2	12.2	11.9	12.0
	2029	11.8	12.5	13.0	12.9	12.9	13.6	13.7
	2030	10.7	12.6	14.2	12.9	12.7	15.3	13.8
	2031	10.5	12.0	13.5	13.4	12.7	15.2	15.3
	2032	11.6	11.9	13.0	11.3	12.9	12.3	11.7
	2033	10.1	11.3	10.9	11.9	12.3	13.4	12.5
	2034	11.8	11.3	11.9	12.2	11.3	12.2	11.1
	2035	12.5	11.8	11.9	13.8	12.0	12.4	13.2
	2036	11.2	11.9	11.8	13.0	13.0	15.0	11.4
	2037	9.6	10.3	10.4	12.2	11.1	10.9	11.0
	2038	10.7	11.2	12.7	11.0	10.9	10.9	15.9
	2039	11.0	11.0	10.8	10.5	10.9	11.9	11.8
	2040	10.6	11.2	10.6	11.1	12.5	10.9	12.3
	2041	11.6	12.6	11.4	-	13.1	12.9	16.1

STUDY NO. : 0918
ANIMAL : RAT F344/DuCr | Cr | j [F344/DuCr j]
UNIT : g
REPORT TYPE : A1 104
SEX : FEMALE

FOOD CONSUMPTION CHANGES (INDIVIDUAL)
ALL ANIMALS

Group Name	Animal ID-NO.	Administration week-day (effective) 46-7 (7)	50-7 (7)	54-7 (7)	58-7 (7)	62-7 (7)	66-7 (7)	70-7 (7)
Control	2001	11.2	11.9	11.1	11.4	11.5	12.3	12.7
	2002	12.3	11.9	12.2	11.6	12.9	12.6	11.9
	2003	12.0	11.5	12.0	12.8	11.2	13.0	12.5
	2004	12.7	12.4	13.0	13.1	13.1	13.4	12.8
	2005	13.3	10.7	11.6	12.9	12.3	12.0	13.0
	2006	11.5	10.4	11.3	11.4	14.0	10.8	11.5
	2007	14.0	13.2	12.7	12.7	14.0	13.2	13.6
	2008	12.1	12.2	13.0	11.2	11.8	12.3	13.0
	2009	13.7	11.9	15.0	12.7	13.5	13.1	13.0
	2010	13.9	13.9	13.2	13.1	13.4	13.0	12.8
	2011	12.0	11.4	11.9	11.5	11.2	11.6	12.4
	2012	12.0	11.6	13.1	13.5	12.7	14.0	11.8
	2013	12.2	11.5	10.1	13.0	11.8	12.5	11.2
	2014	11.5	11.2	11.6	12.5	11.9	12.0	13.2
	2015	9.7	10.4	9.9	10.3	10.1	10.1	10.1
	2016	15.7	13.6	13.6	13.4	13.4	14.9	13.6
	2017	12.3	11.5	11.4	10.7	11.2	12.3	10.9
	2018	11.1	12.8	11.7	13.8	14.2	12.6	12.9
	2019	13.8	14.9	14.3	13.2	14.2	13.2	13.6
	2020	11.1	10.5	11.5	9.9	11.3	10.9	12.4
	2021	12.5	11.3	11.7	11.0	11.9	13.2	12.1
	2022	12.7	14.3	12.7	12.9	12.6	13.2	13.5
	2023	17.1	13.9	11.5	13.4	11.8	14.6	13.3
	2024	13.5	10.6	12.8	11.2	10.4	12.2	13.4
	2025	12.6	10.9	13.3	11.5	12.5	12.5	13.2
	2026	15.3	14.2	12.9	13.8	13.5	16.4	13.6
	2027	12.0	13.1	12.5	13.9	4.7		
	2028	12.2	11.7	11.9	11.9	11.3	12.3	12.0
	2029	12.9	13.7	13.3	13.7	13.5	13.5	13.1
	2030	11.8	14.3	13.1	11.9	11.8	11.7	
	2031	13.6	12.4	14.7	14.2	15.6	12.8	14.7
	2032	12.4	12.2	12.4	12.5	12.0	11.5	12.6
	2033	11.7	14.2	12.8	10.7	11.5	11.4	
	2034	11.4	10.8	12.6	11.9	11.5	12.1	11.5
	2035	11.7	13.2	12.6	14.0	13.5	12.5	13.3
	2036	12.7	13.5	13.8	12.2	11.4	13.5	14.2
	2037	11.1	10.4	10.8	10.5	10.8	10.5	11.2
	2038	13.3	11.1	18.7	10.3	11.5	12.7	12.4
	2039	11.1	11.2	12.2	11.4	11.5	11.8	13.1
	2040	12.2	10.7	11.8	10.9	11.1	11.6	11.5
	2041	14.3	14.3	15.5	10.5	13.0	15.0	12.1

STUDY NO. : 0918
 ANIMAL : RAT F344/DuCr | Cr | j [F344/DuCr j]
 UNIT : g
 REPORT TYPE : A1 104
 SEX : FEMALE

FOOD CONSUMPTION CHANGES (INDIVIDUAL)
 ALL ANIMALS

Group Name	Animal ID-NO.	Administration week-day (effective) 74-7 (7)	78-7 (7)	82-7 (7)	86-7 (7)	90-7 (7)	94-7 (7)	98-7 (7)
Control	2001	12.8	12.0	12.6	12.2	13.4	12.1	12.1
	2002	13.2	14.1	14.2	13.3	13.2	12.7	15.3
	2003	12.6	13.2	12.0	12.8	12.7	12.6	12.8
	2004	13.5	12.9	13.0	12.5	12.6	13.9	13.2
	2005	12.4	13.4	13.4	12.0	11.8	13.5	11.8
	2006	12.7	12.0	12.1	11.6	13.3	12.5	12.6
	2007	14.4	14.3	13.7	15.0	15.4	14.1	15.2
	2008	11.4	12.2	11.5	12.4	12.3	12.3	11.8
	2009	12.8	13.0	13.0	12.7	13.5	6.7	
	2010	13.7	11.8	14.1	13.8	13.3	14.8	15.0
	2011	11.3	12.3	12.4	12.3	10.8	12.1	11.9
	2012	12.2	12.1	13.0	12.7	11.6	13.7	13.9
	2013	12.1	11.7	11.5	13.0	12.8	12.8	13.4
	2014	11.9	12.3	13.2	13.3	13.0	13.6	13.4
	2015	10.3	9.7	10.3	10.3	10.1	10.2	11.1
	2016	14.5	14.1	12.8	14.1	14.0	14.9	15.9
	2017	11.9	12.1	12.5	11.9	11.8	13.4	13.2
	2018	15.5	13.6	11.9	14.2	15.4	12.4	17.6
	2019	13.9	13.6	13.7	13.8	12.3	13.3	14.7
	2020	12.3	11.3	11.0	12.2	13.2	12.1	12.2
	2021	12.6	11.5	11.8	12.3	11.7	12.0	11.8
	2022	15.2	14.3	12.1	12.0	15.5	12.9	14.3
	2023	15.7	12.9	12.0	12.4	13.9	12.6	14.4
	2024	13.2	12.2	12.5	12.3	12.5	13.5	12.5
	2025	12.4	13.0	12.5	12.5	13.2	12.6	12.8
	2026	17.5	16.1	14.4	15.8	12.3	13.4	14.7
	2027							
	2028	12.3	12.6	12.7	12.8	11.3	11.3	13.1
	2029	12.9	13.8	14.1	13.6	13.5	14.3	14.5
	2030							
	2031	13.7	12.4	12.1	12.3	12.0	12.7	13.5
	2032	13.4	13.6	12.8	12.1	13.3	13.3	12.7
	2033							
	2034	11.3	12.1	11.6	11.9	11.1	11.4	11.5
	2035	12.9	13.0	7.5				
	2036	12.7	13.3	13.2	12.6	12.9	12.9	12.9
	2037	12.0	11.2	11.6	11.8	10.5	12.1	12.1
	2038	12.7	13.3	12.0	14.5	11.5	12.2	11.5
	2039	12.8	14.0	12.1	9.1	14.9		
	2040	11.6	11.5	11.0	12.7	11.3	12.5	12.3
	2041	12.4	12.6	12.7	13.3	13.9	14.4	13.7

STUDY NO. : 0918
 ANIMAL : RAT F344/DuCr | Cr | j [F344/DuCr j]
 UNIT : g
 REPORT TYPE : A1 104
 SEX : FEMALE

FOOD CONSUMPTION CHANGES (INDIVIDUAL)
 ALL ANIMALS

Group Name	Animal ID-NO.	Administration week-day (effective)	
		102-7 (7)	104-7 (7)
Control	2001		
	2002	14.7	14.1
	2003	13.8	14.1
	2004	13.9	13.7
	2005	12.2	13.2
	2006	13.8	13.4
	2007	15.1	14.0
	2008	12.9	13.1
	2009		
	2010	13.6	13.2
	2011	12.1	11.7
	2012	13.2	12.9
	2013	14.7	15.1
	2014	14.3	14.2
	2015	11.8	12.2
	2016	14.4	13.2
	2017	12.1	12.6
	2018	15.9	19.3
	2019	14.2	13.6
	2020	10.4	11.4
	2021	12.4	12.0
	2022	12.4	7.7
	2023	13.7	14.7
	2024	12.8	12.6
	2025	13.0	11.9
	2026	13.0	12.9
	2027		
	2028		
	2029	14.3	13.4
	2030		
	2031	12.6	12.3
	2032	13.7	12.1
	2033		
	2034	11.1	10.5
	2035		
	2036	13.2	12.3
	2037	12.0	11.5
	2038	14.4	12.6
	2039		
	2040		
	2041	12.9	13.8

STUDY NO. : 0918
 ANIMAL : RAT F344/DuCr | Cr | j [F344/DuCr j]
 UNIT : g
 REPORT TYPE : A1 104
 SEX : FEMALE

FOOD CONSUMPTION CHANGES (INDIVIDUAL)
 ALL ANIMALS

Group Name	Animal ID-NO.	Administration week-day(effective)						
		1-7(7)	2-7(7)	3-7(7)	4-7(7)	5-7(7)	6-7(7)	7-7(7)
Control	2042	13.7	14.2	13.9	13.1	12.8	12.7	13.4
	2043	13.2	13.0	12.6	12.9	12.3	12.7	12.0
	2044	11.4	12.4	12.2	11.6	11.1	11.8	11.1
	2045	13.0	13.5	13.8	13.5	12.4	11.6	11.6
	2046	11.9	13.1	12.8	13.1	12.4	12.0	13.1
	2047	12.7	13.0	11.9	11.8	12.3	12.0	10.1
	2048	11.9	12.4	12.5	13.6	13.7	16.0	13.5
	2049	11.8	13.5	12.6	12.4	12.2	15.5	14.6
	2050	11.0	13.6	13.6	16.1	16.8	15.7	16.9

STUDY NO. : 0918
 ANIMAL : RAT F344/DuCr lCr l j[F344/DuCr j]
 UNIT : g
 REPORT TYPE : A1 104
 SEX : FEMALE

FOOD CONSUMPTION CHANGES (INDIVIDUAL)
 ALL ANIMALS

Group Name	Animal ID-NO.	Administration week-day(effective) 8-7(7)	9-7(7)	10-7(7)	11-7(7)	12-7(7)	13-7(7)	14-7(7)
Control	2042	12.7	12.2	12.8	12.8	12.3	12.5	10.6
	2043	11.6	12.0	11.7	11.6	11.7	11.6	11.8
	2044	11.3	11.3	10.2	11.3	11.1	11.0	10.0
	2045	11.6	11.8	11.1	11.3	11.0	11.5	11.5
	2046	14.1	12.0	10.0	10.6	12.2	11.1	10.5
	2047	-	11.1	-	10.1	11.4	10.0	10.1
	2048	11.4	12.6	12.1	12.2	12.4	12.7	11.9
	2049	12.4	12.2	11.7	12.9	12.5	11.7	11.8
	2050	11.5	15.5	13.2	11.7	12.5	14.8	11.6

STUDY NO. : 0918
 ANIMAL : RAT F344/DuCr | Cr | j [F344/DuCr j]
 UNIT : g
 REPORT TYPE : A1 104
 SEX : FEMALE

FOOD CONSUMPTION CHANGES (INDIVIDUAL)
 ALL ANIMALS

Group Name	Animal ID-NO.	Administration week-day(effective)						
		18-7(7)	22-7(7)	26-7(7)	30-7(7)	34-7(7)	38-7(7)	42-7(7)
Control	2042	10.4	11.8	10.9	12.2	11.5	13.0	10.7
	2043	11.6	11.9	11.2	11.4	12.5	12.9	12.4
	2044	10.2	10.9	11.9	11.8	11.6	12.3	12.5
	2045	11.4	12.0	11.0	13.5	14.4	15.9	12.4
	2046	12.8	13.0	12.7	12.8	13.9	13.3	11.0
	2047	10.3	10.4	12.2	10.6	11.6	11.5	11.1
	2048	11.5	13.1	11.3	13.7	13.7	18.0	12.1
	2049	11.5	12.7	13.1	13.4	12.4	12.3	12.3
	2050	15.8	17.4	11.1	13.0	13.5	-	12.0

STUDY NO. : 0918
 ANIMAL : RAT F344/DuCr | Cr | j [F344/DuCr j]
 UNIT : g
 REPORT TYPE : A1 104
 SEX : FEMALE

FOOD CONSUMPTION CHANGES (INDIVIDUAL)
 ALL ANIMALS

Group Name	Animal ID-NO.	Administration week-day(effective)						
		46-7(7)	50-7(7)	54-7(7)	58-7(7)	62-7(7)	66-7(7)	70-7(7)
Control	2042	11.6	11.9	11.6	11.7	11.8	12.1	11.5
	2043	12.7	12.7	13.0	12.1	13.2	13.2	12.3
	2044	12.0	11.6	10.7	10.7	13.4	12.2	12.2
	2045	13.9	15.2	14.7	12.1	12.0	14.3	12.0
	2046	12.2	14.4	14.0	11.0	13.6	13.4	13.4
	2047	11.5	9.5	11.2	12.6	12.5	13.8	13.9
	2048	14.9	11.8	14.6	13.4	13.7	12.6	13.3
	2049	12.4	12.6	12.2	12.3	12.2	11.7	11.8
	2050	14.3	15.2	14.3	12.6	14.9	15.9	12.6

STUDY NO. : 0918
 ANIMAL : RAT F344/DuCr | Cr | j [F344/DuCr j]
 UNIT : g
 REPORT TYPE : A1 104
 SEX : FEMALE

FOOD CONSUMPTION CHANGES (INDIVIDUAL)
 ALL ANIMALS

Group Name	Animal ID-NO.	Administration week-day(effective)						
		74-7(7)	78-7(7)	82-7(7)	86-7(7)	90-7(7)	94-7(7)	98-7(7)
Control	2042	11.5	11.9	11.4	12.5	12.2	12.5	14.0
	2043	13.5	13.3	12.3	14.1	13.1	14.2	14.2
	2044	12.1	12.7	12.1	12.6	12.0	12.6	14.5
	2045	13.9	13.0	13.2	12.2	12.9	12.4	13.8
	2046	14.9	12.8	13.2	12.7	13.4	13.0	13.7
	2047	15.2	13.3	14.1	13.5	12.7	12.6	13.7
	2048	11.5	12.9	13.5	13.4	11.4	11.4	14.3
	2049	12.1	12.2	11.5	11.6	12.4	12.4	13.3
	2050	14.9	14.0	12.4	12.6	12.8	13.3	14.5

STUDY NO. : 0918
ANIMAL : RAT F344/DuCr | Cr | j [F344/DuCr j]
UNIT : g
REPORT TYPE : A1 104
SEX : FEMALE

FOOD CONSUMPTION CHANGES (INDIVIDUAL)
ALL ANIMALS

Group Name	Animal ID-NO.	Administration week-day(effective)	
		102-7(7)	104-7(7)
Control	2042	12.7	12.7
	2043	14.6	12.8
	2044	12.7	11.8
	2045	8.5	
	2046	13.7	
	2047	15.4	15.5
	2048	13.7	12.5
	2049	12.1	12.1
	2050	14.3	15.9

STUDY NO. : 0918
ANIMAL : RAT F344/DuCr lCr l j [F344/DuCr j]
UNIT : g
REPORT TYPE : A1 104
SEX : FEMALE

FOOD CONSUMPTION CHANGES (INDIVIDUAL)
ALL ANIMALS

Group Name	Animal ID-NO.	Administration 1-7 (7)	week-day (effective) 2-7 (7)	3-7 (7)	4-7 (7)	5-7 (7)	6-7 (7)	7-7 (7)
4 ppm	2101	11.7	13.0	11.8	12.8	11.6	12.4	11.7
	2102	12.2	12.2	12.0	12.2	11.0	10.3	10.3
	2103	10.0	12.8	11.7	13.3	12.4	12.1	12.2
	2104	10.8	13.9	12.1	12.9	13.1	12.5	11.4
	2105	12.2	12.8	13.2	13.4	13.1	12.4	13.4
	2106	10.5	11.2	11.3	11.4	11.6	12.6	12.2
	2107	10.5	12.0	12.0	12.2	11.7	10.8	11.5
	2108	11.6	12.6	12.8	12.4	12.6	12.5	11.7
	2109	12.1	12.3	12.6	13.5	12.3	13.2	12.7
	2110	11.3	14.9	14.1	14.8	13.3	12.2	13.1
	2111	11.8	13.1	14.0	13.8	13.8	13.2	11.7
	2112	12.6	13.6	12.4	12.3	11.6	10.8	10.9
	2113	12.4	12.7	12.4	12.0	11.2	10.6	10.2
	2114	10.9	11.5	11.4	11.2	10.7	10.9	10.3
	2115	12.0	12.9	12.2	12.8	11.8	12.1	11.9
	2116	11.1	10.7	11.2	11.9	11.1	11.2	10.7
	2117	11.3	12.2	12.4	13.5	11.1	11.6	12.4
	2118	11.1	12.3	12.8	12.8	12.0	12.0	12.7
	2119	11.0	12.3	11.2	12.2	12.1	13.1	10.9
	2120	11.9	13.8	14.5	14.1	13.3	12.9	13.3
	2121	12.1	12.9	13.6	13.3	13.1	13.1	11.7
	2122	10.3	12.6	13.0	12.4	12.5	12.3	10.5
	2123	10.7	12.5	12.8	14.4	13.5	14.6	12.3
	2124	11.1	12.4	12.9	12.3	12.5	10.8	9.7
	2125	11.2	12.0	11.4	11.1	11.7	10.4	11.8
	2126	12.7	14.0	13.4	13.6	13.3	12.6	12.1
	2127	11.1	12.2	11.7	13.4	12.0	11.8	10.9
	2128	13.7	14.2	14.3	15.7	14.8	12.8	13.8
	2129	11.6	12.9	13.6	13.2	14.8	13.9	12.6
	2130	11.0	15.0	15.6	14.7	10.2	10.4	9.5
	2131	11.6	12.4	12.5	12.7	11.9	11.1	11.6
	2132	10.6	11.3	11.1	11.2	11.1	10.5	10.8
	2133	10.5	11.7	11.9	12.4	12.3	11.5	11.4
	2134	12.1	12.9	12.4	13.7	12.8	12.8	14.5
	2135	11.5	12.4	12.4	13.0	11.9	11.7	9.9
	2136	10.9	11.9	12.8	12.9	12.6	12.1	12.3
	2137	11.6	11.9	13.0	11.7	11.8	10.9	10.5
	2138	10.9	12.0	12.4	11.5	11.9	10.8	11.2
	2139	11.8	13.0	11.5	12.5	13.1	12.5	12.1
	2140	11.2	12.7	12.6	12.4	12.8	11.6	11.5
	2141	9.9	12.0	11.5	11.8	11.7	11.0	10.9

STUDY NO. : 0918
ANIMAL : RAT F344/DuCr | Cr | j [F344/DuCr j]
UNIT : g
REPORT TYPE : A1 104
SEX : FEMALE

FOOD CONSUMPTION CHANGES (INDIVIDUAL)
ALL ANIMALS

Group Name	Animal ID-NO.	Administration week-day (effective) 8-7 (7)	9-7 (7)	10-7 (7)	11-7 (7)	12-7 (7)	13-7 (7)	14-7 (7)
4 ppm	2101	11.2	12.8	11.2	11.3	11.9	13.1	11.8
	2102	9.8	9.9	9.8	10.2	10.3	9.6	9.8
	2103	11.8	12.0	11.8	12.0	11.4	12.0	11.9
	2104	11.3	11.6	11.3	11.3	11.2	10.8	10.5
	2105	10.6	11.7	10.3	11.1	10.1	10.2	9.3
	2106	10.9	12.2	11.5	12.4	11.4	12.4	11.6
	2107	11.2	11.7	10.1	11.0	9.9	10.6	10.7
	2108	12.4	12.7	13.1	10.9	10.0	10.8	11.2
	2109	11.1	11.5	11.4	11.7	10.7	11.7	11.1
	2110	11.9	11.9	11.9	11.3	11.5	11.5	10.2
	2111	12.8	13.0	12.1	12.2	12.7	12.4	11.4
	2112	10.9	10.5	10.7	11.4	11.4	10.8	11.0
	2113	9.9	9.8	10.5	10.5	10.4	9.7	9.9
	2114	10.5	9.6	10.1	10.4	11.1	9.5	10.0
	2115	10.8	10.5	10.3	10.8	10.8	10.9	10.9
	2116	10.6	11.6	10.8	10.4	10.0	11.5	10.3
	2117	11.0	11.8	10.8	11.6	11.8	11.2	11.7
	2118	12.1	11.8	10.6	11.2	10.5	11.0	11.5
	2119	10.0	11.3	10.8	10.6	11.1	11.5	11.4
	2120	13.1	13.4	13.1	15.0	14.3	13.2	13.4
	2121	11.0	11.9	11.4	13.1	11.3	10.8	10.4
	2122	10.6	10.6	11.3	11.2	10.5	10.4	10.2
	2123	12.7	13.8	12.6	16.0	15.7	18.0	16.2
	2124	10.6	10.6	10.2	11.5	12.1	11.5	10.4
	2125	9.5	10.1	10.0	10.3	10.9	10.8	10.1
	2126	11.5	11.5	11.5	11.5	11.0	11.0	10.8
	2127	9.2	9.9	10.2	10.2	9.4	9.5	9.8
	2128	12.8	12.7	12.8	13.0	12.9	13.1	13.1
	2129	11.1	11.0	10.7	12.6	11.7	10.7	10.8
	2130	9.2	10.3	8.9	11.4	10.2	9.6	9.2
	2131	11.0	12.0	11.7	11.5	11.5	11.1	11.5
	2132	10.6	10.2	9.8	10.5	10.0	10.2	10.4
	2133	10.9	11.4	10.5	11.0	11.0	11.5	-
	2134	13.4	12.2	13.2	11.8	13.1	12.4	12.7
	2135	10.4	10.7	10.9	10.9	10.8	11.2	11.6
	2136	11.3	12.7	9.8	12.5	11.9	11.6	12.3
	2137	10.2	10.5	9.5	10.1	10.4	10.9	11.1
	2138	11.0	12.5	10.4	11.6	10.7	11.2	11.6
	2139	11.4	11.5	10.6	12.0	12.3	11.1	10.1
	2140	9.1	9.3	10.0	10.0	10.9	10.5	11.2
	2141	11.0	11.6	11.1	11.1	10.9	11.5	10.8

STUDY NO. : 0918
ANIMAL : RAT F344/DuCr | Cr | j [F344/DuCr j]
UNIT : g
REPORT TYPE : A1 104
SEX : FEMALE

FOOD CONSUMPTION CHANGES (INDIVIDUAL)
ALL ANIMALS

Group Name	Animal ID-NO.	Administration 18-7(7)	week-day(effective) 22-7(7)	26-7(7)	30-7(7)	34-7(7)	38-7(7)	42-7(7)
4 ppm	2101	11.2	10.7	11.6	12.8	14.7	13.2	12.6
	2102	9.8	10.3	10.1	10.8	12.2	12.1	11.3
	2103	11.8	11.2	10.9	12.4	14.0	12.8	11.9
	2104	11.0	11.2	10.7	11.6	12.9	11.7	12.0
	2105	10.5	11.1	11.3	12.0	12.0	12.8	10.3
	2106	9.8	11.8	12.7	14.7	13.2	13.3	13.6
	2107	10.4	11.5	11.2	12.8	12.1	12.6	12.2
	2108	10.5	11.8	11.0	11.6	13.2	11.6	11.8
	2109	10.5	11.8	12.4	11.2	13.8	11.5	11.7
	2110	11.4	12.8	12.1	14.9	12.4	13.2	16.5
	2111	11.3	11.6	11.5	10.4	14.3	12.8	10.9
	2112	11.7	10.7	11.3	14.0	11.8	12.2	12.5
	2113	9.9	11.0	10.4	11.3	11.0	11.3	11.2
	2114	9.5	10.8	10.8	11.9	9.7	11.4	11.1
	2115	10.2	11.9	11.2	11.7	12.5	12.4	12.0
	2116	11.3	11.8	9.7	9.8	12.1	-	12.3
	2117	11.1	11.8	12.3	10.6	13.2	14.5	10.8
	2118	12.2	12.7	12.0	13.3	13.1	13.1	11.0
	2119	10.6	10.1	10.2	11.4	12.0	12.2	11.8
	2120	12.0	11.4	12.2	15.0	15.0	15.5	13.5
	2121	11.2	11.9	11.7	13.6	11.7	13.1	13.1
	2122	10.7	11.7	11.3	11.6	12.5	11.1	12.3
	2123	10.0	13.3	17.4	14.3	16.1	-	14.4
	2124	8.8	14.4	11.2	10.8	12.8	12.5	12.8
	2125	9.8	10.2	10.1	11.6	11.3	11.4	11.0
	2126	10.5	12.8	13.2	10.7	12.7	12.9	13.6
	2127	9.7	11.1	11.3	10.7	11.3	11.5	12.3
	2128	13.0	13.0	12.4	13.6	14.0	13.1	14.1
	2129	12.1	11.8	11.0	10.7	15.7	14.2	14.7
	2130	11.0	9.8	9.8	10.0	10.8	14.6	10.0
	2131	11.5	11.9	11.9	12.1	12.7	11.7	11.2
	2132	10.5	11.3	10.5	11.4	11.4	11.5	10.5
	2133	11.9	10.8	10.7	12.0	14.0	11.0	13.4
	2134	12.5	12.8	12.6	11.8	13.6	13.9	16.2
	2135	11.9	11.6	12.3	11.3	12.7	12.4	14.3
	2136	12.9	12.3	13.2	12.8	14.0	13.1	12.5
	2137	11.1	12.2	11.2	12.1	12.9	11.4	11.8
	2138	10.7	10.7	10.7	11.1	11.4	11.8	11.1
	2139	11.8	10.5	13.0	11.7	11.8	11.5	11.5
	2140	10.8	10.3	10.8	10.8	11.7	11.6	11.1
	2141	10.5	11.5	11.1	11.6	10.8	11.2	12.4

STUDY NO. : 0918
ANIMAL : RAT F344/DuCr | Cr | j [F344/DuCr j]
UNIT : g
REPORT TYPE : A1 104
SEX : FEMALE

FOOD CONSUMPTION CHANGES (INDIVIDUAL)
ALL ANIMALS

Group Name	Animal ID-NO.	Administration 46-7 (7)	week-day (effective) 50-7 (7)	54-7 (7)	58-7 (7)	62-7 (7)	66-7 (7)	70-7 (7)
4 ppm	2101	16.9	13.8	13.9	14.5	14.0	12.9	11.9
	2102	11.9	11.2	10.9	12.4	11.6	12.0	10.8
	2103	12.0	15.3	11.8	12.6	12.5	13.2	12.5
	2104	12.2	12.5	12.3	11.4	11.8	11.9	11.7
	2105	12.8	12.1	14.4	12.7	12.4	12.6	13.2
	2106	14.1	16.2	13.0	11.2	12.8	13.4	13.5
	2107	16.6	10.2	11.1	12.9	12.1	12.3	13.0
	2108	13.4	12.1	11.1	12.0	12.2	17.0	11.3
	2109	14.1	13.4	10.9	14.2	12.4	16.4	13.9
	2110	13.9	16.2	12.0	13.7	12.7	13.1	13.7
	2111	12.3	13.7	15.6	15.5	18.2		
	2112	12.1	12.0	13.1	11.2	12.1	13.3	12.3
	2113	11.9	11.0	11.6	11.9	11.8	13.1	13.0
	2114	11.5	11.5	11.4	12.9	11.6	12.2	11.8
	2115	11.7	12.1	12.6	12.5	12.1	13.4	11.6
	2116	15.4	12.6	12.0	11.2	11.3	14.7	14.0
	2117	14.1	12.5	11.0	11.1	13.8	12.0	14.1
	2118	13.4	14.0	11.5	13.5	13.9	14.0	12.7
	2119	14.0	11.7	10.2	10.2	11.3	12.1	10.9
	2120	15.0	15.0	12.2	15.4	13.4	14.7	15.7
	2121	14.5	11.5	12.7	11.3	14.0	12.1	13.1
	2122	12.5	11.2	11.9	11.9	13.8	13.0	13.4
	2123	14.9	16.3	12.0	11.8	13.0	11.8	11.1
	2124	14.5	11.2	13.4	13.7	12.6	11.2	10.5
	2125	11.3	11.5	13.9	12.0	10.3	11.2	10.6
	2126	14.0	11.9	14.7	12.9	13.3	14.1	12.7
	2127	12.4	11.7	11.6	11.3	11.6	12.0	11.3
	2128	14.3	15.5	13.5	15.0	14.6	15.4	15.5
	2129	15.0	14.3	14.3	12.9	12.3	14.0	10.3
	2130	9.9	11.6	10.2	11.7	11.0	10.6	10.1
	2131	13.5	13.3	13.1	12.0	13.0	12.5	12.5
	2132	11.8	12.2	12.8	11.9	12.1	12.6	13.1
	2133	9.2	11.9	13.1	12.8	13.4	11.7	11.6
	2134	16.0	12.7	12.4	11.1	13.7	13.6	12.4
	2135	15.3	12.6	12.5	12.0	12.1	11.7	11.0
	2136	14.9	12.8	12.5	12.4	13.2	13.4	13.1
	2137	15.1	11.6	12.5	12.2	12.2	13.3	14.1
	2138	11.7	10.6	11.1	11.3	11.7	11.4	10.8
	2139	13.0	10.9	13.0	12.5	10.5	11.4	12.0
	2140	12.5	11.4	11.6	11.3	11.1	11.8	12.2
	2141	13.9	15.3	10.2	12.5	12.3	12.3	12.0

STUDY NO. : 0918
 ANIMAL : RAT F344/DuCr | Cr | j [F344/DuCr j]
 UNIT : g
 REPORT TYPE : A1 104
 SEX : FEMALE

FOOD CONSUMPTION CHANGES (INDIVIDUAL)
 ALL ANIMALS

Group Name	Animal ID-NO.	Administration 74-7(7)	week-day(effective) 78-7(7)	82-7(7)	86-7(7)	90-7(7)	94-7(7)	98-7(7)
4 ppm	2101	12.5	13.3	13.4	13.2	12.2	13.2	13.3
	2102	11.4	11.9	11.1	12.1	11.7	11.7	12.0
	2103	12.1	12.7	12.0	12.8	13.1	13.3	12.3
	2104	11.9	11.6	12.4	11.9	12.3	12.0	12.4
	2105	11.6	11.4	12.7	12.7	13.1	12.5	12.6
	2106	13.3	14.2	13.2	15.9	12.4	13.0	12.8
	2107	11.7	11.8	12.1	13.4	12.3	11.7	13.4
	2108	12.1	13.4	11.9	13.9	13.6	13.6	13.6
	2109	13.4	13.0	12.7	13.1	14.6	13.0	14.1
	2110	14.3	12.9	12.2	13.3	15.1	14.1	12.4
	2111							
	2112	13.3	13.9	12.6	13.1	12.8	13.0	13.5
	2113	12.6	12.5	13.0	13.3	12.2	13.5	12.3
	2114	12.1	11.5	11.8	12.7	9.7	12.9	10.8
	2115	12.6	13.9	13.0	13.5	13.4	14.9	14.0
	2116	12.6	14.0	12.2	14.3	12.3	11.4	13.0
	2117	14.4	11.5	12.1	13.6	12.4	10.6	12.5
	2118	13.5	12.1	13.4	12.2	13.4	13.9	13.4
	2119	11.1	12.6	12.1	13.3	11.6	12.3	13.6
	2120	14.8	13.7	13.7	14.6	13.2	13.3	14.5
	2121	11.2	12.3	12.6	11.2	11.6	12.4	11.0
	2122	11.9	12.3	12.6	11.9	13.0	12.3	13.3
	2123	10.8	11.5	11.2	11.0	12.5	11.2	12.5
	2124	12.0	14.5	11.8	11.9	11.5	11.6	11.6
	2125	10.4	10.9	11.3	10.8	10.7	11.4	10.6
	2126	11.0	12.7	11.2	11.3	11.6	11.4	
	2127	12.6	12.7	11.7	12.0	13.6	15.8	15.6
	2128	15.1	16.0	18.2	18.1	18.6	18.8	18.4
	2129	14.1	12.5	13.6	14.2	14.6	13.4	12.5
	2130	11.7	10.5	11.2	12.6	11.1	12.0	11.5
	2131	12.1	12.9	12.9	12.6	12.5	12.4	13.2
	2132	13.3	12.1	12.8	13.7	12.3	12.2	11.3
	2133	12.6	12.0	12.7	12.7	11.9	11.9	14.0
	2134	13.6	13.2	12.8	14.5	12.9	12.5	11.7
	2135	13.5	12.6	3.2				
	2136	14.2	15.0	14.8	14.9	13.2	13.6	12.8
	2137	13.4	13.9	14.7	12.1	13.0	12.6	13.5
	2138	11.8	11.6	11.3	11.2	11.5	11.8	11.4
	2139	11.3	11.3	12.0	11.4	12.3	11.9	13.5
	2140	12.3	11.9	12.3	12.1	13.1	12.7	12.6
	2141	11.8	12.0	11.3	11.2	12.5	12.3	11.4

STUDY NO. : 0918
 ANIMAL : RAT F344/DuCr | Cr | j [F344/DuCr j]
 UNIT : g
 REPORT TYPE : A1 104
 SEX : FEMALE

FOOD CONSUMPTION CHANGES (INDIVIDUAL)
 ALL ANIMALS

Group Name	Animal ID-NO.	Administration week-day (effective)	
		102-7 (7)	104-7 (7)
4 ppm	2101	14.3	13.9
	2102	12.9	12.5
	2103	13.3	13.0
	2104	13.0	13.0
	2105	10.9	8.9
	2106	14.0	14.8
	2107	12.5	13.5
	2108	13.9	16.2
	2109	14.4	15.0
	2110	11.7	15.6
	2111		
	2112	13.3	14.4
	2113	12.3	12.1
	2114	12.8	11.9
	2115	13.9	14.0
	2116	15.3	14.4
	2117	13.3	13.1
	2118	13.6	14.0
	2119	12.9	12.7
	2120	13.7	14.1
	2121	12.0	11.0
2122	13.1	12.7	
2123	12.7	12.5	
2124	12.8	12.9	
2125	11.0	11.1	
2126			
2127	20.3	19.0	
2128	19.2	18.2	
2129	14.2	13.8	
2130	13.2	11.9	
2131	13.5	13.8	
2132	10.4	10.6	
2133	12.5	12.3	
2134			
2135			
2136	14.7	12.8	
2137	14.2	13.7	
2138	12.0	12.3	
2139			
2140	12.9	12.7	
2141	13.3	12.5	

STUDY NO. : 0918
 ANIMAL : RAT F344/DuCr lCr l j[F344/DuCr j]
 UNIT : g
 REPORT TYPE : A1 104
 SEX : FEMALE

FOOD CONSUMPTION CHANGES (INDIVIDUAL)
 ALL ANIMALS

Group Name	Animal ID-NO.	Administration week-day(effective)						
		1-7(7)	2-7(7)	3-7(7)	4-7(7)	5-7(7)	6-7(7)	7-7(7)
4 ppm	2142	11.6	12.9	12.5	13.6	13.7	12.9	11.6
	2143	11.0	13.5	13.3	13.1	14.0	12.8	12.7
	2144	12.5	14.6	14.2	14.0	14.2	13.1	12.9
	2145	11.3	14.2	15.1	11.2	12.1	11.8	10.8
	2146	11.8	13.4	13.5	14.4	13.3	13.9	14.6
	2147	10.4	11.5	13.5	12.5	12.7	13.5	11.7
	2148	11.7	13.1	17.8	19.7	16.8	15.4	12.9
	2149	10.0	10.9	10.7	11.7	12.8	9.8	10.5
	2150	11.0	12.8	11.8	13.7	15.2	12.9	10.9

STUDY NO. : 0918
 ANIMAL : RAT F344/DuCr |Cr |j[F344/DuCr j]
 UNIT : g
 REPORT TYPE : A1 104
 SEX : FEMALE

FOOD CONSUMPTION CHANGES (INDIVIDUAL)
 ALL ANIMALS

Group Name	Animal ID-NO.	Administration week-day(effective) 8-7(7)	9-7(7)	10-7(7)	11-7(7)	12-7(7)	13-7(7)	14-7(7)
4 ppm	2142	11.5	11.5	10.6	11.0	11.6	12.9	12.0
	2143	11.7	12.0	11.7	12.4	11.3	12.4	11.8
	2144	12.3	12.5	12.7	12.9	12.6	12.3	14.0
	2145	10.3	10.5	10.6	10.7	10.1	11.4	10.2
	2146	13.4	12.6	13.0	14.4	13.1	13.5	12.4
	2147	10.7	11.2	11.5	10.2	10.6	10.1	11.8
	2148	11.7	12.7	12.7	16.2	14.3	12.2	13.7
	2149	10.0	10.6	11.3	11.2	12.8	9.4	10.2
	2150	10.2	11.8	11.4	10.5	10.2	11.8	11.0

STUDY NO. : 0918
 ANIMAL : RAT F344/DuCr | Cr | j [F344/DuCr j]
 UNIT : g
 REPORT TYPE : A1 104
 SEX : FEMALE

FOOD CONSUMPTION CHANGES (INDIVIDUAL)
 ALL ANIMALS

Group Name	Animal ID-NO.	Administration week-day(effective)						
		18-7(7)	22-7(7)	26-7(7)	30-7(7)	34-7(7)	38-7(7)	42-7(7)
4 ppm	2142	12.5	11.5	10.7	11.2	-	11.2	12.9
	2143	13.2	12.9	11.0	13.4	-	13.6	6.9
	2144	14.0	15.3	13.2	11.9	-	13.2	13.3
	2145	13.7	13.1	11.0	12.1	15.3	12.5	11.9
	2146	14.0	13.2	12.2	13.6	14.1	-	18.4
	2147	10.1	12.6	-	11.7	13.9	11.9	11.9
	2148	13.5	19.1	-	-	-	-	16.6
	2149	-	12.1	10.1	12.4	11.4	14.1	13.4
	2150	11.2	9.4	10.7	12.5	11.5	14.3	11.5

STUDY NO. : 0918
 ANIMAL : RAT F344/DuCr | Cr | j [F344/DuCr j]
 UNIT : g
 REPORT TYPE : A1 104
 SEX : FEMALE

FOOD CONSUMPTION CHANGES (INDIVIDUAL)
 ALL ANIMALS

Group Name	Animal ID-NO.	Administration week-day(effective)						
		46-7(7)	50-7(7)	54-7(7)	58-7(7)	62-7(7)	66-7(7)	70-7(7)
4 ppm	2142	13.1	11.6	11.2	12.3	11.2	11.4	10.9
	2143	12.6	12.6	12.7	11.9	12.5	12.6	13.1
	2144	14.9	14.3	13.4	15.1	13.3	13.8	16.6
	2145	12.4	13.1	12.1	13.5	12.3	11.9	13.4
	2146	15.3	14.1	15.2	16.8	16.1	15.5	13.5
	2147	13.3	13.5	11.0	13.7	12.1	12.5	11.9
	2148	-	-	13.5	19.3	15.1	14.1	15.4
	2149	15.9	13.7	11.9	12.0	11.7	13.3	10.8
	2150	12.8	11.5	11.9	14.3	11.1	12.8	10.4

STUDY NO. : 0918
 ANIMAL : RAT F344/DuCr lCr l j[F344/DuCr j]
 UNIT : g
 REPORT TYPE : A1 104
 SEX : FEMALE

FOOD CONSUMPTION CHANGES (INDIVIDUAL)
 ALL ANIMALS

Group Name	Animal ID-NO.	Administration week-day(effective)						
		74-7(7)	78-7(7)	82-7(7)	86-7(7)	90-7(7)	94-7(7)	98-7(7)
4 ppm	2142	11.6	12.2	11.5	11.5	12.3	13.0	12.3
	2143	12.6	13.0	12.7	13.9	12.3	13.5	12.9
	2144	15.0	16.2	16.9	16.4	15.4	16.6	16.6
	2145	11.2	12.3	12.5	12.4	13.9	10.7	11.3
	2146	12.6	14.7	11.8	13.6	12.7	13.4	13.7
	2147	11.4	11.7	3.1				
	2148	13.3	12.7	14.6	13.7	12.6	14.4	13.6
	2149	12.6	10.5	12.0	11.0	11.4	12.0	13.3
	2150	11.5	12.1	12.6	13.2	11.7	12.3	10.6

STUDY NO. : 0918
ANIMAL : RAT F344/DuCr | Cr | j [F344/DuCr j]
UNIT : g
REPORT TYPE : A1 104
SEX : FEMALE

FOOD CONSUMPTION CHANGES (INDIVIDUAL)
ALL ANIMALS

Group Name	Animal ID-NO.	Administration week-day (effective)	
		102-7 (7)	104-7 (7)
4 ppm	2142	13.3	12.2
	2143	14.5	12.9
	2144	17.9	17.1
	2145	13.2	12.0
	2146	13.2	13.3
	2147		
	2148		
	2149	12.3	11.5
	2150	12.6	13.5

STUDY NO. : 0918
 ANIMAL : RAT F344/DuCr | Cr | j [F344/DuCr j]
 UNIT : g
 REPORT TYPE : A1 104
 SEX : FEMALE

FOOD CONSUMPTION CHANGES (INDIVIDUAL)
 ALL ANIMALS

Group Name	Animal ID-NO.	Administration week-day (effective) 1-7 (7)	2-7 (7)	3-7 (7)	4-7 (7)	5-7 (7)	6-7 (7)	7-7 (7)
10 ppm	2201	9.8	12.3	13.8	14.0	12.9	14.0	11.7
	2202	9.7	11.8	12.5	13.9	13.3	13.8	12.7
	2203	10.7	13.4	12.9	13.1	12.9	13.1	11.2
	2204	10.5	12.1	12.3	14.1	13.1	13.3	12.0
	2205	10.3	11.9	12.3	14.2	12.9	13.1	12.2
	2206	9.8	11.0	12.2	11.9	11.6	12.0	11.0
	2207	10.2	12.7	12.7	12.9	12.7	12.9	12.2
	2208	10.2	12.5	13.0	13.0	12.9	12.0	11.5
	2209	10.1	12.3	13.1	13.1	13.2	12.7	11.9
	2210	10.5	12.4	13.4	14.2	12.4	12.7	12.4
	2211	9.9	11.9	13.1	13.9	13.4	13.9	14.7
	2212	10.9	11.8	13.4	14.1	12.2	12.0	11.5
	2213	10.8	13.6	13.2	14.7	12.3	14.2	13.3
	2214	10.8	11.6	13.0	12.6	11.7	11.7	10.9
	2215	10.1	11.2	12.6	12.1	12.6	10.5	10.8
	2216	8.9	10.4	10.9	11.0	10.9	10.3	10.7
	2217	9.5	11.2	12.5	12.1	11.8	10.6	11.3
	2218	9.3	10.9	11.7	11.5	11.5	11.0	10.3
	2219	10.3	13.0	12.6	12.9	14.2	12.2	12.1
	2220	12.0	14.8	15.1	16.3	16.0	14.4	14.3
	2221	11.4	12.9	15.1	14.2	14.4	14.6	13.9
	2222	9.1	11.0	11.6	12.0	12.1	12.3	11.8
	2223	10.4	12.3	12.3	12.8	12.9	15.8	14.1
	2224	9.3	11.5	12.7	12.8	12.2	12.2	13.9
	2225	10.3	12.5	13.1	14.3	13.6	13.5	12.6
	2226	10.5	11.4	13.3	12.7	17.2	14.5	12.2
	2227	9.9	10.3	10.6	10.6	11.8	11.3	9.8
	2228	11.9	14.0	13.2	12.7	15.1	14.4	10.5
	2229	10.5	11.2	11.2	11.2	12.0	10.7	10.6
	2230	9.7	12.9	13.0	12.7	13.1	11.5	11.6
	2231	9.9	11.6	11.8	11.7	11.3	11.8	11.2
	2232	10.9	11.2	11.5	11.6	12.0	10.7	11.3
	2233	10.2	11.9	12.0	12.2	13.0	12.7	11.1
	2234	9.9	12.3	12.7	11.8	12.9	12.7	12.0
	2235	8.7	10.6	11.8	12.2	12.6	11.7	11.3
	2236	9.3	10.9	11.2	11.0	11.4	10.7	10.7
	2237	13.1	13.2	14.2	12.8	12.8	12.8	13.2
	2238	10.9	12.7	12.4	13.5	13.1	13.1	10.8
	2239	10.7	12.2	13.3	13.5	12.9	13.9	12.6
	2240	9.5	11.4	11.0	11.8	11.9	11.6	11.3
	2241	10.3	11.8	12.4	11.9	11.5	10.5	9.8

STUDY NO. : 0918
ANIMAL : RAT F344/DuCr | Cr | j [F344/DuCr j]
UNIT : g
REPORT TYPE : A1 104
SEX : FEMALE

FOOD CONSUMPTION CHANGES (INDIVIDUAL)
ALL ANIMALS

Group Name	Animal ID-NO.	Administration week-day (effective)						
		8-7 (7)	9-7 (7)	10-7 (7)	11-7 (7)	12-7 (7)	13-7 (7)	14-7 (7)
10 ppm	2201	11.9	12.2	11.0	11.9	11.4	12.6	12.5
	2202	12.9	13.1	11.9	11.8	11.9	14.1	12.8
	2203	11.7	12.1	11.0	11.6	10.0	12.4	10.7
	2204	10.7	12.0	10.8	11.9	10.3	11.2	11.1
	2205	11.5	11.5	11.3	11.2	10.8	12.5	11.8
	2206	11.4	11.7	12.0	12.3	11.4	12.5	12.3
	2207	12.3	11.6	11.2	12.3	10.8	12.6	-
	2208	11.8	13.2	12.0	12.9	12.6	13.2	13.1
	2209	12.2	12.3	11.3	12.6	11.1	11.1	10.6
	2210	12.3	13.7	12.3	12.5	12.2	12.4	11.7
	2211	14.3	13.4	11.1	12.9	11.4	12.1	11.5
	2212	12.1	11.4	10.8	11.6	11.4	10.9	10.5
	2213	11.8	12.1	11.8	12.6	11.3	12.2	11.0
	2214	12.2	10.2	11.2	11.6	10.4	11.8	10.5
	2215	10.2	10.5	10.0	10.8	10.4	11.1	10.6
	2216	10.2	14.8	10.5	11.1	11.9	11.1	11.2
	2217	10.8	11.0	11.2	12.6	11.9	12.1	11.6
	2218	10.5	10.6	9.6	10.1	9.5	9.8	9.7
	2219	12.2	12.7	13.4	12.1	11.0	11.3	10.6
	2220	14.2	12.9	15.3	13.8	11.6	13.1	13.5
	2221	14.3	13.7	12.0	12.9	11.8	12.0	10.9
	2222	11.8	11.5	12.5	10.8	10.5	11.5	10.9
	2223	14.2	16.1	15.2	15.3	-	14.6	10.6
	2224	13.2	11.7	11.3	12.8	12.2	10.4	10.0
	2225	11.0	11.2	10.2	10.5	10.1	9.6	10.0
	2226	13.1	12.9	12.9	13.2	12.3	11.7	12.6
	2227	10.2	10.0	9.8	10.1	10.1	10.3	10.0
	2228	11.7	12.0	11.0	11.2	10.4	11.4	11.5
	2229	11.6	10.5	10.1	10.9	10.9	11.3	10.0
	2230	11.0	11.6	10.1	11.5	11.5	12.5	11.6
	2231	11.2	10.9	11.2	11.9	11.6	12.4	11.9
	2232	10.7	11.6	12.0	12.2	11.4	11.1	10.9
	2233	12.0	12.0	11.1	12.3	11.7	13.0	11.5
	2234	12.7	11.1	11.7	12.4	11.9	12.1	12.0
	2235	11.5	11.3	11.4	11.6	11.6	11.6	11.2
	2236	9.8	9.6	10.0	10.6	11.2	11.1	10.2
	2237	13.4	11.4	12.4	11.6	12.2	14.2	12.4
	2238	11.7	10.0	12.7	13.6	10.5	12.0	13.6
	2239	12.4	11.9	12.2	12.0	11.2	11.9	12.1
	2240	11.9	11.4	12.1	11.9	11.9	11.3	11.0
	2241	10.7	10.4	10.3	9.8	10.1	10.1	10.2

STUDY NO. : 0918
ANIMAL : RAT F344/DuCr lCr l j [F344/DuCr j]
UNIT : g
REPORT TYPE : A1 104
SEX : FEMALE

FOOD CONSUMPTION CHANGES (INDIVIDUAL)
ALL ANIMALS

Group Name	Animal ID-NO.	Administration week-day(effective)						
		18-7(7)	22-7(7)	26-7(7)	30-7(7)	34-7(7)	38-7(7)	42-7(7)
10 ppm	2201	11.7	10.9	10.8	11.4	11.9	14.3	9.9
	2202	12.1	12.9	13.1	13.0	13.2	14.4	12.6
	2203	10.5	11.0	-	10.8	10.3	11.4	12.8
	2204	11.6	10.5	10.8	10.8	11.4	12.1	11.1
	2205	11.9	11.4	11.6	12.4	12.7	12.1	12.4
	2206	12.0	12.0	11.6	15.3	12.4	14.0	13.3
	2207	14.7	12.3	13.0	-	19.9	22.8	16.6
	2208	12.0	12.5	12.4	11.5	15.0	12.7	12.6
	2209	11.8	12.1	12.5	11.9	11.7	13.7	12.6
	2210	12.0	12.7	11.7	12.8	11.4	15.2	13.7
	2211	11.1	12.3	12.3	13.0	11.1	13.5	12.7
	2212	11.4	12.7	13.0	15.2	14.1	14.4	12.7
	2213	13.8	13.6	-	13.2	11.8	13.6	12.2
	2214	11.1	11.8	11.3	12.4	12.0	11.8	12.4
	2215	10.9	11.3	11.4	12.4	12.7	12.3	11.2
	2216	10.5	11.4	11.1	12.7	12.1	12.4	12.0
	2217	10.7	11.1	10.1	11.9	11.9	11.6	11.6
	2218	9.6	10.2	10.2	11.4	11.6	11.6	9.7
	2219	12.1	11.5	12.0	12.3	11.6	12.2	11.9
	2220	17.7	13.7	13.1	13.4	12.8	13.8	13.9
	2221	12.0	13.8	12.1	12.1	12.6	13.7	13.5
	2222	9.9	11.1	10.2	11.9	11.2	11.5	15.3
	2223	11.5	-	12.2	-	11.4	-	-
	2224	12.1	14.5	15.9	10.4	12.1	11.9	10.9
	2225	11.3	11.9	11.6	12.4	12.1	12.5	12.6
	2226	12.9	16.4	11.6	15.4	17.2	15.6	15.2
	2227	9.8	10.6	9.7	10.9	11.5	10.9	10.3
	2228	11.3	11.4	13.7	15.6	13.7	13.0	11.9
	2229	9.9	11.1	10.7	11.2	11.2	10.3	11.0
	2230	11.5	11.9	10.8	12.2	12.2	12.1	12.1
	2231	14.0	9.9	11.9	11.6	14.7	14.9	17.1
	2232	10.3	10.7	10.4	12.0	12.7	10.5	13.6
	2233	-	12.4	11.1	12.4	12.6	12.1	14.6
	2234	11.4	11.9	11.2	12.1	9.4	13.5	10.3
	2235	10.6	10.0	10.2	11.6	11.5	11.5	12.1
	2236	10.2	11.5	11.3	14.8	11.9	12.4	12.9
	2237	13.3	13.1	13.8	17.6	16.3	12.3	13.9
	2238	10.2	11.6	12.3	11.3	12.8	13.6	11.2
	2239	12.0	12.5	11.8	11.4	13.0	13.1	13.4
	2240	-	12.6	11.4	9.5	11.1	13.3	11.6
	2241	10.4	10.6	10.4	11.4	11.7	11.2	11.0

STUDY NO. : 0918
 ANIMAL : RAT F344/DuCr | Cr | j [F344/DuCr j]
 UNIT : g
 REPORT TYPE : A1 104
 SEX : FEMALE

FOOD CONSUMPTION CHANGES (INDIVIDUAL)
 ALL ANIMALS

Group Name	Animal ID-NO.	Administration week-day (effective)	46-7 (7)	50-7 (7)	54-7 (7)	58-7 (7)	62-7 (7)	66-7 (7)	70-7 (7)
10 ppm	2201		12.0	13.0	13.2	11.4	11.4	12.7	13.0
	2202		13.4	12.6	13.8	12.8	12.3	14.5	12.9
	2203		11.0	10.3	11.6	11.1	11.7	10.9	12.0
	2204		12.9	12.4	12.1	13.0	12.4	11.8	10.0
	2205		12.9	13.1	13.1	12.8	13.6	13.7	13.7
	2206		13.5	13.6	12.7	12.1	13.9	13.1	14.3
	2207		23.1	13.6	12.9	15.1	12.8	13.5	16.4
	2208		12.2	13.2	11.9	12.7	11.6	12.8	12.7
	2209		13.1	13.2	13.1	12.6	13.1	12.5	13.3
	2210		15.1	14.5	13.6	13.6	13.7	13.2	13.3
	2211		15.3	11.6	12.0	11.4	12.4	12.0	11.4
	2212		14.6	14.3	15.2	14.6	14.9	13.2	13.5
	2213		12.5	12.1	14.6	11.3	9.1	11.7	12.7
	2214		13.0	13.1	11.6	11.0	11.6	11.3	11.1
	2215		13.9	12.8	12.9	11.6	13.7	14.7	15.0
	2216		13.0	13.6	11.3	13.1	11.7	12.2	12.2
	2217		11.6	11.6	11.6	11.2	12.7	11.3	11.3
	2218		11.4	10.4	10.7	10.6	15.7	12.7	10.4
	2219		11.5	10.7	11.8	13.9	13.9	11.4	12.7
	2220		17.3	14.6	16.6	13.1	14.9	13.4	15.1
	2221		13.8	12.5	11.1	11.4	13.0	13.8	14.4
	2222		11.2	12.3	12.5	11.1	12.0	11.8	11.5
	2223		-	17.5	12.6	15.0	13.3	11.9	14.1
	2224		-	12.8	11.4	12.3	11.5	12.0	13.9
2225		12.5	12.8	11.4	14.0	12.3	12.4	11.5	
2226		13.1	17.8	15.7	16.9	14.4	13.1	15.9	
2227		10.4	11.5	11.0	13.6	11.1	11.4	12.0	
2228		11.5	13.5	11.6	14.3	11.2	11.7	10.4	
2229		10.7	11.6	11.3	12.9	11.6	9.0		
2230		11.7	12.6	12.0	12.6	13.1	11.4	13.1	
2231		11.8	12.9	12.9	10.6	12.8	13.7	12.1	
2232		11.6	12.2	12.2	12.0	12.1	11.9	12.2	
2233		11.9	12.9	13.1	13.6	13.9	12.4	15.7	
2234		11.8	13.0	11.0	14.3	10.9	13.7	11.5	
2235		12.6	12.1	11.1	11.1	11.4	11.5	13.5	
2236		12.3	12.2	11.6	13.3	13.3	12.6	13.0	
2237		12.4	13.0	14.4	11.7	15.5	11.6	14.2	
2238		11.5	11.4	11.6	13.0	12.6	11.9	13.5	
2239		13.4	12.5	13.4	12.2	12.8	12.8	13.2	
2240		12.1	12.7	13.0	9.5	12.3	12.9	13.2	
2241		11.7	11.5	11.3	11.4	11.6	11.6	12.1	

STUDY NO. : 0918
ANIMAL : RAT F344/DuCr | Cr | j [F344/DuCr j]
UNIT : g
REPORT TYPE : A1 104
SEX : FEMALE

FOOD CONSUMPTION CHANGES (INDIVIDUAL)
ALL ANIMALS

Group Name	Animal ID-NO.	Administration week-day (effective) 74-7 (7)	78-7 (7)	82-7 (7)	86-7 (7)	90-7 (7)	94-7 (7)	98-7 (7)
10 ppm	2201	11.9	12.7	15.4	12.3	11.9	12.6	13.2
	2202	12.6	12.4	13.5	12.1	14.2	13.6	13.5
	2203	12.4	11.6	12.8	13.4	12.8	12.1	13.6
	2204							
	2205	14.0	13.4	13.5	13.1	12.8	13.7	14.7
	2206	12.8	13.3	12.6	13.1			
	2207	14.3	12.4	13.4	13.4	13.4	13.3	13.9
	2208	13.1	12.0	13.2	13.3	11.7	13.1	13.2
	2209	14.0	14.6	13.7	13.7	13.7	14.7	13.9
	2210	12.9	13.0	13.4	13.2	12.8	13.4	14.7
	2211	12.4	12.4	11.6	11.9	12.7	13.0	13.6
	2212	13.6						
	2213	11.1	11.4	14.5	7.1			
	2214	11.2	11.9	12.1	11.4	12.0	13.3	12.6
	2215	13.6	13.6	13.8	13.4	13.4	15.3	14.2
	2216	12.6	11.2	12.8	12.0	12.1	12.4	11.7
	2217	13.8	11.1	10.8	12.4	10.5	13.9	12.5
	2218	11.9	11.1	11.9	11.5	11.8	13.0	14.5
	2219	12.7	13.3	13.3	12.6	14.4	14.4	13.9
	2220	15.1	14.5	13.3	12.6	11.8		
	2221	12.7	12.8	12.0	12.6	11.8	12.5	13.5
	2222	13.0	13.3	13.7	11.4	12.1	13.5	14.3
	2223	13.2	12.7	13.2	13.1	14.1	13.2	15.0
	2224	12.8	11.9	11.7	12.0	12.2	11.8	12.3
	2225	13.7	12.1	12.5	12.7	12.1	13.3	13.2
	2226	13.4	14.5	13.4	14.0	12.4	13.7	15.9
	2227	11.3	10.8	13.0	12.2	12.7	12.5	13.3
	2228	11.2	12.2	11.9	11.7	12.1	12.1	12.6
	2229							
	2230	13.0	12.1	12.6	12.5	12.8	11.9	13.2
	2231	11.1	12.7	13.8	12.6	10.9	13.1	11.7
	2232	12.4	12.1	12.0	11.9	12.4	12.3	13.2
	2233	14.1	13.7	11.9	14.5	13.2	12.4	17.2
	2234	12.6	13.6	12.0	12.8	11.9	13.2	13.7
	2235	12.3	10.7	11.0	12.5	12.7	12.2	12.9
	2236	12.1	11.9	11.2	11.4	11.0	9.7	7.3
	2237	13.3	13.2	14.0	13.6	13.0	13.7	15.1
	2238	12.4	11.9	11.7	12.1	12.7	11.9	12.4
	2239	13.0	13.6	13.1	13.2	13.3		
	2240	11.5	13.0	14.4	13.0	12.7	13.9	15.7
	2241	12.6	11.9	12.4	12.3	12.4	12.8	12.6

STUDY NO. : 0918
 ANIMAL : RAT F344/DuCr | Cr | j [F344/DuCr j]
 UNIT : g
 REPORT TYPE : A1 104
 SEX : FEMALE

FOOD CONSUMPTION CHANGES (INDIVIDUAL)
 ALL ANIMALS

Group Name	Animal ID-NO.	Administration week-day (effective)	
		102-7 (7)	104-7 (7)
10 ppm	2201	12.9	12.7
	2202	13.8	13.2
	2203	14.0	13.4
	2204		
	2205	14.4	13.6
	2206		
	2207	13.4	14.9
	2208	13.2	14.2
	2209	13.6	14.4
	2210	15.0	14.2
	2211	13.1	12.4
	2212		
	2213		
	2214	15.2	12.4
	2215	15.0	13.8
	2216	12.0	12.2
	2217	12.4	12.5
	2218	14.8	13.5
	2219	13.7	13.6
	2220		
	2221	13.4	12.9
	2222	13.7	13.7
	2223	13.4	13.1
	2224	12.2	11.1
2225	14.9	13.0	
2226	16.6	17.9	
2227	13.5	14.0	
2228	11.3	12.6	
2229			
2230	13.3	12.3	
2231	14.6	14.4	
2232	13.3	11.9	
2233	14.3	15.0	
2234	12.7	9.5	
2235	13.0	12.9	
2236			
2237	14.5	14.0	
2238	8.6		
2239			
2240	13.5	13.1	
2241	13.3	12.6	

STUDY NO. : 0918
 ANIMAL : RAT F344/DuCr | Cr | j [F344/DuCr j]
 UNIT : g
 REPORT TYPE : A1 104
 SEX : FEMALE

FOOD CONSUMPTION CHANGES (INDIVIDUAL)
 ALL ANIMALS

Group Name	Animal ID-NO.	Administration week-day(effective)						
		1-7(7)	2-7(7)	3-7(7)	4-7(7)	5-7(7)	6-7(7)	7-7(7)
10 ppm	2242	9.6	10.5	12.2	-	13.4	10.9	11.8
	2243	10.4	13.4	13.4	13.2	13.9	14.0	12.2
	2244	9.9	13.0	12.1	13.3	14.0	12.7	11.4
	2245	11.8	13.4	12.7	12.3	12.5	13.1	12.0
	2246	10.1	12.3	12.3	12.7	13.5	13.1	12.4
	2247	10.5	12.6	14.1	13.3	13.9	12.7	12.5
	2248	10.2	12.5	13.2	13.0	12.8	12.1	11.9
	2249	10.8	12.6	12.4	13.2	14.2	13.1	13.1
	2250	10.3	11.5	12.0	12.2	12.0	10.7	10.8

STUDY NO. : 0918
 ANIMAL : RAT F344/DuCr | Cr | j [F344/DuCr j]
 UNIT : g
 REPORT TYPE : A1 104
 SEX : FEMALE

FOOD CONSUMPTION CHANGES (INDIVIDUAL)
 ALL ANIMALS

Group Name	Animal ID-NO.	Administration week-day(effective)						
		8-7(7)	9-7(7)	10-7(7)	11-7(7)	12-7(7)	13-7(7)	14-7(7)
10 ppm	2242	9.5	-	9.7	-	-	-	-
	2243	11.6	10.7	10.5	12.0	10.5	9.7	11.4
	2244	11.4	10.1	9.4	10.3	9.4	10.7	11.0
	2245	11.0	13.4	12.6	12.5	10.5	11.5	11.9
	2246	11.7	12.3	12.1	12.4	11.2	12.1	12.1
	2247	11.9	12.5	12.1	11.8	11.7	12.6	11.8
	2248	11.7	12.1	11.3	11.6	11.2	12.0	11.0
	2249	12.8	11.5	11.1	12.3	11.7	11.6	12.1
	2250	10.6	10.6	10.9	10.7	10.9	10.6	11.3

STUDY NO. : 0918
 ANIMAL : RAT F344/DuCr | Cr | j [F344/DuCr j]
 UNIT : g
 REPORT TYPE : A1 104
 SEX : FEMALE

FOOD CONSUMPTION CHANGES (INDIVIDUAL)
 ALL ANIMALS

Group Name	Animal ID-NO.	Administration week-day(effective)						
		18-7(7)	22-7(7)	26-7(7)	30-7(7)	34-7(7)	38-7(7)	42-7(7)
10 ppm	2242	-	-	11.4	-	-	-	11.5
	2243	-	13.2	12.2	-	-	-	11.4
	2244	10.3	9.5	10.7	11.9	12.7	10.8	11.5
	2245	11.7	11.5	9.8	14.8	11.5	11.0	13.1
	2246	13.4	13.4	12.8	15.8	15.1	15.3	13.7
	2247	12.3	13.9	10.9	11.0	11.2	13.3	12.0
	2248	12.4	11.8	11.7	12.5	13.8	14.3	13.3
	2249	12.4	12.0	11.9	17.1	17.6	18.5	-
	2250	11.3	11.3	-	13.3	12.6	15.4	16.8

STUDY NO. : 0918
 ANIMAL : RAT F344/DuCr lCr l j[F344/DuCr j]
 UNIT : g
 REPORT TYPE : A1 104
 SEX : FEMALE

FOOD CONSUMPTION CHANGES (INDIVIDUAL)
 ALL ANIMALS

Group Name	Animal ID-NO.	Administration week-day(effective)						
		46-7(7)	50-7(7)	54-7(7)	58-7(7)	62-7(7)	66-7(7)	70-7(7)
10 ppm	2242	16.6	12.5	9.4	13.3	12.2	14.2	11.9
	2243	11.6	13.0	15.2	14.8	12.7	14.5	14.1
	2244	12.7	13.1	11.6	12.2	14.0	12.9	11.6
	2245	13.0	11.5	13.1	12.2	12.1	11.7	14.3
	2246	13.8	15.3	12.7	16.3	13.0	13.3	12.5
	2247	12.1	12.6	11.4	12.5	11.9	12.1	12.1
	2248	13.3	13.3	13.9	14.6	14.3	14.1	14.4
	2249	13.9	14.2	12.8	18.8	11.3	13.3	13.0
	2250	11.8	12.4	15.3	14.0	14.4	12.0	13.6

STUDY NO. : 0918
 ANIMAL : RAT F344/DuCr | Cr | j [F344/DuCr j]
 UNIT : g
 REPORT TYPE : A1 104
 SEX : FEMALE

FOOD CONSUMPTION CHANGES (INDIVIDUAL)
 ALL ANIMALS

Group Name	Animal ID-NO.	Administration week-day(effective)						
		74-7(7)	78-7(7)	82-7(7)	86-7(7)	90-7(7)	94-7(7)	98-7(7)
10 ppm	2242	12.1	13.1	12.6	11.7	11.8	13.0	13.3
	2243	12.6	13.9	12.8	13.6	13.6	14.0	13.3
	2244	12.3	14.0	11.4	12.5	12.5	12.2	12.9
	2245	12.3	12.0	11.5	12.5	13.0	12.6	13.0
	2246	13.4	13.0	14.9	13.6	12.8	13.3	14.4
	2247	12.6	12.0	11.8	12.6	12.4	11.8	13.8
	2248	15.0	14.4	13.7	13.4	13.1	14.8	14.4
	2249	13.9	10.9					
	2250	12.8	12.8	12.1	13.3	11.6	13.2	13.5

STUDY NO. : 0918
ANIMAL : RAT F344/DuCr lCr l j[F344/DuCr j]
UNIT : g
REPORT TYPE : A1 104
SEX : FEMALE

FOOD CONSUMPTION CHANGES (INDIVIDUAL)
ALL ANIMALS

Group Name	Animal ID-NO.	Administration week-day(effective)	
		102-7(7)	104-7(7)
10 ppm	2242	12.5	12.0
	2243	13.9	13.9
	2244		
	2245	13.2	12.9
	2246	14.2	12.7
	2247	13.4	13.0
	2248	14.3	14.9
	2249		
	2250	14.7	13.7

STUDY NO. : 0918
 ANIMAL : RAT F344/DuCr | Cr | j [F344/DuCr j]
 UNIT : g
 REPORT TYPE : A1 104
 SEX : FEMALE

FOOD CONSUMPTION CHANGES (INDIVIDUAL)
 ALL ANIMALS

Group Name	Animal ID-NO.	Administration week-day(effective)						
		1-7(7)	2-7(7)	3-7(7)	4-7(7)	5-7(7)	6-7(7)	7-7(7)
25 ppm	2301	8.4	11.4	11.2	11.6	11.3	12.0	11.3
	2302	8.8	12.5	12.4	12.0	12.7	12.5	12.3
	2303	8.9	11.6	12.0	11.6	11.3	12.1	10.7
	2304	8.1	10.9	10.1	10.0	10.7	10.5	10.0
	2305	8.4	10.7	11.2	11.0	11.8	11.6	11.3
	2306	8.5	11.1	10.9	10.8	10.4	11.0	10.6
	2307	9.4	12.0	11.8	12.0	12.0	12.7	13.1
	2308	8.1	10.8	10.2	10.9	10.6	11.0	10.4
	2309	8.5	11.8	11.3	11.7	11.0	11.9	11.0
	2310	7.7	11.4	10.5	10.8	11.2	11.1	10.6
	2311	8.5	11.4	10.8	11.7	10.8	11.5	10.9
	2312	7.8	10.9	11.5	11.9	10.9	11.9	10.8
	2313	8.2	11.2	11.7	11.5	11.1	12.0	10.5
	2314	9.4	11.8	11.8	11.7	12.3	12.4	11.1
	2315	9.4	11.9	14.6	13.6	13.2	12.2	12.9
	2316	9.1	13.3	12.0	12.9	11.3	11.4	11.8
	2317	9.5	12.9	14.1	-	17.7	14.7	16.9
	2318	7.5	12.2	12.5	12.0	11.0	11.8	11.0
	2319	8.6	11.8	11.8	11.8	10.5	11.1	10.2
	2320	9.0	12.6	11.4	11.4	10.8	11.4	10.0
	2321	8.7	12.0	11.5	12.7	12.5	12.2	11.4
	2322	9.0	12.1	13.1	13.1	11.2	13.8	10.7
	2323	7.3	12.3	12.6	13.1	11.8	12.4	10.4
	2324	8.0	12.4	13.2	12.4	10.7	11.8	11.2
	2325	7.7	11.1	11.4	11.7	10.8	11.4	10.6
	2326	8.8	11.5	10.9	12.1	11.9	12.4	11.3
	2327	8.2	12.5	11.7	12.1	12.1	11.8	11.0
	2328	9.5	13.3	12.5	13.9	12.2	12.7	12.2
	2329	8.2	10.9	10.8	11.7	11.2	10.9	9.8
	2330	8.6	11.3	11.4	11.9	12.0	11.2	10.3
	2331	8.7	12.0	12.2	12.7	11.9	11.8	11.6
	2332	9.1	13.0	12.2	12.9	12.9	11.6	12.0
	2333	8.7	13.8	12.9	13.6	12.3	13.7	11.5
	2334	9.0	14.1	12.3	13.3	12.7	11.7	11.4
	2335	9.4	13.3	12.6	13.4	12.3	12.2	11.4
	2336	8.9	11.6	11.2	11.6	11.1	12.1	11.0
	2337	8.4	12.5	12.7	12.6	12.5	10.7	11.5
	2338	9.6	12.1	13.0	12.4	12.4	10.9	10.1
	2339	8.4	12.4	11.6	11.7	11.4	11.1	10.9
	2340	8.3	11.3	11.4	11.4	10.7	11.7	10.3
	2341	8.1	12.6	12.5	12.3	11.9	12.0	11.4

STUDY NO. : 0918
ANIMAL : RAT F344/DuCr | Cr | j [F344/DuCr j]
UNIT : g
REPORT TYPE : A1 104
SEX : FEMALE

FOOD CONSUMPTION CHANGES (INDIVIDUAL)
ALL ANIMALS

Group Name	Animal ID-NO.	Administration week-day (effective) 8-7 (7)	9-7 (7)	10-7 (7)	11-7 (7)	12-7 (7)	13-7 (7)	14-7 (7)
25 ppm	2301	11.2	10.3	9.7	11.3	10.0	9.9	10.0
	2302	12.4	13.5	9.8	11.5	10.6	11.4	11.3
	2303	11.0	11.7	10.5	12.1	10.8	11.8	10.0
	2304	10.7	10.8	9.9	10.7	10.2	10.7	10.5
	2305	11.0	10.7	10.3	11.2	10.8	11.8	11.3
	2306	10.4	10.5	10.0	11.3	10.3	11.5	10.7
	2307	12.3	11.8	11.9	12.4	12.7	13.5	12.5
	2308	10.8	10.0	10.0	10.5	10.1	10.7	10.4
	2309	11.5	10.5	10.8	11.5	11.1	11.6	11.3
	2310	11.7	9.1	9.9	11.1	10.3	11.1	10.7
	2311	10.7	10.7	10.6	11.0	11.1	9.8	11.3
	2312	12.3	11.4	10.6	10.9	12.9	11.0	12.2
	2313	10.8	9.5	9.7	10.6	10.6	10.9	10.1
	2314	11.8	11.1	11.5	11.8	11.6	11.6	11.4
	2315	12.5	12.8	11.9	12.5	11.5	13.0	12.3
	2316	11.0	10.9	10.9	13.5	11.0	12.2	13.4
	2317	13.4	12.4	11.1	12.7	12.9	-	-
	2318	11.0	10.5	10.9	12.3	10.7	12.5	10.9
	2319	11.5	10.2	10.1	11.8	10.7	12.9	10.8
	2320	10.6	9.1	10.3	10.5	9.3	10.9	9.3
	2321	11.1	10.6	10.7	11.0	10.0	11.1	10.0
	2322	13.3	10.6	10.3	12.0	10.8	11.4	11.3
	2323	10.0	10.9	11.2	11.2	10.2	10.9	10.7
	2324	11.3	11.2	11.7	12.9	12.1	11.2	11.5
	2325	10.8	10.5	10.5	11.2	10.7	9.9	9.5
	2326	10.5	11.5	10.5	11.9	11.9	12.2	11.5
	2327	12.4	11.4	10.8	11.7	11.6	11.5	11.3
	2328	12.6	11.5	11.6	12.2	12.2	11.6	12.3
	2329	10.4	10.6	9.6	10.3	10.5	10.8	10.6
	2330	10.9	10.6	10.3	10.9	11.4	10.7	11.3
	2331	11.4	11.1	11.2	11.3	10.9	11.3	11.3
	2332	13.3	11.5	11.9	12.2	12.0	12.6	11.9
2333	11.7	9.6	10.3	11.1	10.8	11.0	10.9	
2334	11.6	11.9	11.2	12.8	12.4	12.7	13.0	
2335	12.1	12.1	12.1	12.0	11.6	13.4	12.2	
2336	10.4	10.5	10.7	11.1	10.7	11.5	11.2	
2337	10.9	11.6	10.8	11.6	10.5	11.7	13.1	
2338	10.8	11.1	10.5	11.8	11.1	10.6	11.3	
2339	11.0	11.2	10.7	11.7	10.8	11.6	10.7	
2340	10.6	10.3	10.2	11.7	10.2	10.5	9.9	
2341	11.7	11.3	10.2	12.1	10.3	-	-	

STUDY NO. : 0918
ANIMAL : RAT F344/DuCr | Cr | j [F344/DuCr j]
UNIT : g
REPORT TYPE : A1 104
SEX : FEMALE

FOOD CONSUMPTION CHANGES (INDIVIDUAL)
ALL ANIMALS

Group Name	Animal ID-NO.	Administration 18-7 (7)	week-day (effective) 22-7 (7)	26-7 (7)	30-7 (7)	34-7 (7)	38-7 (7)	42-7 (7)
25 ppm	2301	10.2	10.4	12.1	12.6	12.4	12.0	12.9
	2302	11.7	12.1	11.7	11.1	12.8	12.2	13.7
	2303	11.2	10.8	10.8	10.9	11.8	11.7	11.5
	2304	10.1	11.0	10.2	11.3	11.6	11.1	11.1
	2305	11.1	11.7	11.2	12.4	12.7	11.9	12.1
	2306	10.7	11.7	10.9	12.3	11.1	11.2	11.0
	2307	11.8	11.8	12.0	13.0	12.5	12.5	12.7
	2308	10.4	11.1	10.7	13.4	11.7	11.1	14.3
	2309	10.9	11.5	11.0	11.2	11.7	12.1	12.2
	2310	10.8	11.0	10.2	11.8	12.1	11.3	11.4
	2311	10.3	11.4	11.1	13.6	21.2	13.2	11.4
	2312	10.7	12.7	12.1	14.0	17.5	12.4	13.1
	2313	10.8	10.8	10.3	10.5	11.6	11.1	11.5
	2314	11.6	11.3	10.3	12.0	11.7	12.3	11.7
	2315	11.6	11.8	11.0	11.3	12.1	13.6	11.9
	2316	11.2	15.2	-	16.8	16.7	15.7	17.8
	2317	-	12.4	-	-	11.1	11.1	-
	2318	11.7	11.0	10.3	11.9	11.1	11.2	11.5
	2319	10.2	13.2	10.1	13.2	12.3	13.5	11.7
	2320	9.9	10.9	9.7	13.9	13.8	12.0	11.7
	2321	11.6	12.5	10.9	12.6	12.4	14.1	12.1
	2322	11.5	12.1	13.9	11.8	12.8	11.6	11.4
	2323	10.6	11.5	11.1	13.0	12.6	-	9.9
	2324	10.0	12.6	13.4	12.5	12.8	13.5	10.0
2325	11.2	9.7	10.4	12.7	12.8	10.6	9.4	
2326	12.3	13.2	10.6	12.9	13.0	14.1	14.0	
2327	11.7	12.5	11.3	12.3	13.0	12.1	12.0	
2328	12.9	12.9	11.5	14.4	22.1	14.3	13.5	
2329	11.8	12.1	11.0	12.2	13.8	12.6	12.3	
2330	10.5	12.6	10.7	12.6	11.8	12.4	14.7	
2331	11.3	14.9	10.4	-	16.3	12.9	13.0	
2332	11.6	12.1	10.9	13.6	16.9	13.1	12.1	
2333	11.4	12.0	11.2	13.0	12.8	11.5	11.6	
2334	12.1	12.4	11.8	12.6	13.2	12.3	12.9	
2335	12.0	13.3	12.0	12.8	13.2	13.0	13.0	
2336	11.4	11.7	12.4	11.4	13.2	12.4	11.8	
2337	11.6	11.2	-	12.3	11.2	12.4	10.4	
2338	10.8	11.1	10.3	11.1	12.5	13.6	12.0	
2339	11.9	10.8	10.2	11.2	11.7	11.7	12.8	
2340	11.1	10.7	10.0	10.7	11.5	11.5	12.1	
2341	10.2	12.1	12.5	11.9	14.6	12.8	17.2	

STUDY NO. : 0918
 ANIMAL : RAT F344/DuCr | Cr | j [F344/DuCr j]
 UNIT : g
 REPORT TYPE : A1 104
 SEX : FEMALE

FOOD CONSUMPTION CHANGES (INDIVIDUAL)
 ALL ANIMALS

Group Name	Animal ID-NO.	Administration 46-7 (7)	week-day (effective) 50-7 (7)	54-7 (7)	58-7 (7)	62-7 (7)	66-7 (7)	70-7 (7)
25 ppm	2301	17.1	10.7	13.1	13.3	12.7	12.3	11.3
	2302	13.2	12.7	14.5	11.3	11.5	12.2	11.1
	2303	12.7	13.8	12.8	11.0	12.3	13.1	12.1
	2304	12.0	11.3	11.9	10.6	10.8	12.3	11.1
	2305	13.0	13.1	13.1	12.6	11.8	13.2	12.4
	2306	13.3	11.3	14.8	-	-	10.9	11.8
	2307	13.4	14.7	12.9	12.8	13.3	14.6	13.7
	2308	12.0	12.8	12.3	10.7	10.9	12.9	11.3
	2309	12.3	12.2	12.6	11.4	11.7	13.1	12.4
	2310	11.9	11.9	12.5	11.7	12.4	12.8	13.0
	2311	14.3	13.4	11.6	16.3	12.4	11.9	13.3
	2312	12.6	12.6	16.3	12.6	13.3	13.0	12.9
	2313	10.9	10.6	11.3	11.2	10.9	11.1	11.6
	2314	11.2	13.0	12.0	11.3	11.4	12.2	13.1
	2315	13.2	13.4	12.7	11.8	12.0	13.0	13.8
	2316	14.5	14.5	15.0	14.4	15.9	16.3	13.5
	2317	-	10.8	12.0	-	-	-	11.1
	2318	12.1	12.0	12.6	11.0	11.7	12.4	12.1
	2319	13.4	12.4	17.7	11.3	16.0	13.2	12.9
	2320	14.6	15.4	17.9	12.2	13.2	11.5	15.1
	2321	13.7	13.5	11.5	13.5	13.2	12.1	14.1
	2322	12.6	13.0	12.1	15.6	15.0	14.4	13.6
	2323	-	12.6	9.9	13.1	12.1	12.5	12.2
	2324	12.6	12.4	14.1	12.5	12.5	13.2	11.7
2325	10.9	10.9	12.6	10.2	11.1	10.7	12.7	
2326	13.1	15.0	17.8	13.2	13.3	13.3	13.6	
2327	12.1	13.0	13.7	11.3	12.0	11.4	12.7	
2328	13.7	17.0	14.5	13.0	12.2	13.8	13.8	
2329	12.3	11.0	12.7	12.1	11.7	12.0	12.9	
2330	12.5	13.2	13.0	12.6	12.6	13.8	13.2	
2331	11.4	13.7	10.8	12.7	13.3	12.9	13.6	
2332	12.5	14.4	12.0	11.0	12.4	12.0	11.8	
2333	11.5	13.1	13.3	11.6	12.5	12.8	12.3	
2334	12.6	12.6	12.7	12.4	12.5	12.9	12.0	
2335	13.1	13.5	14.0	13.0	12.8	13.8	13.8	
2336	13.5	11.5	12.2	11.0	12.4	12.3	12.4	
2337	11.3	10.6	13.4	11.5	11.4	12.6	11.7	
2338	12.8	13.4	12.7	12.1	13.1	13.0	13.6	
2339	11.5	11.1	11.7	12.2	11.5	12.3	12.5	
2340	12.2	11.5	12.4	11.8	13.1	11.3	13.5	
2341	15.4	12.5	14.4	11.8	13.0	13.2	15.3	

STUDY NO. : 0918
 ANIMAL : RAT F344/DuCr | Cr | j [F344/DuCr j]
 UNIT : g
 REPORT TYPE : A1 104
 SEX : FEMALE

FOOD CONSUMPTION CHANGES (INDIVIDUAL)
 ALL ANIMALS

Group Name	Animal ID-NO.	Administration week-day (effective)						
		74-7 (7)	78-7 (7)	82-7 (7)	86-7 (7)	90-7 (7)	94-7 (7)	98-7 (7)
25 ppm	2301	12.8	11.5	10.8	11.2	11.4	11.9	12.1
	2302	12.0	15.0	12.7	12.1	11.8	14.5	13.6
	2303	14.2	14.9	13.4	14.6	13.6	13.8	14.2
	2304	12.3	11.6	11.1	12.1	11.9	12.9	13.0
	2305	12.5	13.2	12.7	12.8	13.2	12.2	14.0
	2306	11.4	12.9	11.9	12.5	12.2	12.5	12.2
	2307	14.2	14.8	15.7	14.2	14.1	14.3	
	2308	12.2	12.3	13.2	12.0	11.2	12.6	12.4
	2309	12.9	12.9	13.2	13.0	12.7	13.1	14.1
	2310	12.9	12.4	12.6	12.6	11.1	12.8	6.9
	2311	12.3	13.8	11.7	11.9	12.0	12.2	12.5
	2312	12.1	13.6	13.5	13.6	12.1	12.7	12.6
	2313	12.0	11.6	11.7	12.3	11.8	12.4	12.8
	2314	12.7	11.7	12.5	11.7	12.7	12.7	13.8
	2315	13.0	12.6	12.2	10.7	12.6	12.6	13.4
	2316	15.4	13.6	15.1	12.7	12.2	14.5	14.7
	2317	10.7	10.6	12.7	10.7	10.2	11.1	11.6
	2318	11.9	11.8	11.8	11.7	13.0	13.4	12.4
	2319	14.5	13.2	14.8	12.2	13.3	13.7	15.4
	2320	16.1	14.3	12.8	12.0	11.6	13.7	12.9
	2321	12.6						
	2322	12.9	11.9	12.1	12.7	12.6	11.7	13.4
	2323	12.4	13.2	11.5	10.9	11.9	11.9	14.6
	2324	13.7	12.0	12.2	11.6	13.3	11.9	14.3
	2325	11.1	11.0	11.9	11.5	11.9	11.6	13.0
	2326	13.3	14.4	13.5	13.6	13.5	14.0	15.5
	2327	13.1	12.3	13.3	13.8	12.7	13.4	13.6
	2328	12.7	13.8	13.4	14.6	13.9	12.3	14.6
	2329	12.1	12.7	12.4	13.5	13.7	14.1	14.8
	2330	12.3	12.8	13.8	12.6	12.6	12.7	13.9
	2331	13.0	13.9	11.5	13.5	11.9	13.5	15.1
	2332	11.3	11.5	11.4	12.3	11.4	12.1	14.4
	2333	12.7	13.3	13.2	12.6			
	2334	12.7	13.2	12.8	13.4	12.8	12.7	8.7
	2335	13.0	14.5	13.2	13.3	12.2	12.7	13.3
	2336	12.5	13.3	12.5	12.7	11.8	12.1	13.7
	2337	11.3	12.0	12.1	11.8	11.2	11.7	12.0
	2338	13.5	13.3	12.5	13.2	12.5	14.0	14.6
	2339	12.5	12.7	12.9	12.8	11.7	13.2	13.7
	2340	12.4	10.8	11.4	12.9	11.6	13.1	12.7
	2341	11.8	12.1	13.0	12.2	12.1	12.9	14.5

STUDY NO. : 0918
 ANIMAL : RAT F344/DuCr | Cr | j [F344/DuCr j]
 UNIT : g
 REPORT TYPE : A1 104
 SEX : FEMALE

FOOD CONSUMPTION CHANGES (INDIVIDUAL)
 ALL ANIMALS

Group Name	Animal ID-NO.	Administration week-day(effective)	
		102-7(7)	104-7(7)
25 ppm	2301	11.6	13.8
	2302	12.7	16.6
	2303	18.2	17.2
	2304	13.3	12.8
	2305	14.2	14.0
	2306	11.6	12.2
	2307		
	2308	12.4	12.4
	2309	13.4	14.7
	2310		
	2311	13.4	12.3
	2312	14.6	15.0
	2313	13.4	14.6
	2314	12.6	13.8
	2315	12.4	12.6
	2316	14.1	14.9
	2317	11.5	12.4
	2318	12.5	13.2
	2319	13.7	13.4
	2320	12.3	12.9
	2321		
	2322	12.4	12.4
	2323	12.2	12.7
2324	13.1	13.8	
2325	11.8	12.8	
2326	13.4	13.6	
2327	12.9	13.2	
2328	14.4	14.7	
2329	16.1	16.5	
2330	14.1	14.4	
2331	14.5	14.8	
2332	12.5	11.8	
2333			
2334			
2335	13.9	14.2	
2336	13.8	12.8	
2337	12.0	12.6	
2338	15.4	14.3	
2339	12.4	13.8	
2340	12.7	12.8	
2341	12.3	12.9	

STUDY NO. : 0918
 ANIMAL : RAT F344/DuCr | Cr | j [F344/DuCr j]
 UNIT : g
 REPORT TYPE : A1 104
 SEX : FEMALE

FOOD CONSUMPTION CHANGES (INDIVIDUAL)
 ALL ANIMALS

Group Name	Animal ID-NO.	Administration week-day(effective)						
		1-7(7)	2-7(7)	3-7(7)	4-7(7)	5-7(7)	6-7(7)	7-7(7)
25 ppm	2342	8.7	12.6	12.9	13.0	12.9	12.7	12.1
	2343	7.8	11.9	11.0	11.1	11.3	11.3	10.4
	2344	9.3	12.9	11.9	12.1	13.1	13.0	13.4
	2345	8.4	11.9	11.0	11.7	11.0	11.2	10.3
	2346	8.8	11.9	10.8	12.1	11.2	12.9	11.5
	2347	8.6	11.6	12.7	-	-	16.0	12.6
	2348	8.5	12.0	12.6	14.3	13.9	12.6	12.4
	2349	9.2	13.6	12.6	12.8	12.4	9.4	12.4
	2350	8.0	11.6	11.6	12.5	10.9	11.6	11.4

STUDY NO. : 0918
 ANIMAL : RAT F344/DuCr lCr l j[F344/DuCr j]
 UNIT : g
 REPORT TYPE : A1 104
 SEX : FEMALE

FOOD CONSUMPTION CHANGES (INDIVIDUAL)
 ALL ANIMALS

Group Name	Animal ID-NO.	Administration week-day(effective)						
		8-7(7)	9-7(7)	10-7(7)	11-7(7)	12-7(7)	13-7(7)	14-7(7)
25 ppm	2342	12.0	12.4	10.7	11.3	10.9	11.3	11.7
	2343	10.7	10.6	10.3	11.0	10.9	11.3	11.4
	2344	12.3	12.0	11.2	12.0	11.6	12.1	11.1
	2345	10.4	10.8	10.5	11.7	10.9	11.4	11.3
	2346	12.6	11.7	11.5	11.0	-	-	-
	2347	14.9	12.2	11.2	11.8	13.9	11.7	12.7
	2348	13.9	12.5	11.2	13.1	13.4	12.5	12.1
	2349	11.9	10.9	13.6	14.6	13.5	-	11.5
	2350	11.0	10.9	10.6	10.9	12.1	11.2	12.4

STUDY NO. : 0918
 ANIMAL : RAT F344/DuCr | Cr | j [F344/DuCr j]
 UNIT : g
 REPORT TYPE : A1 104
 SEX : FEMALE

FOOD CONSUMPTION CHANGES (INDIVIDUAL)
 ALL ANIMALS

Group Name	Animal ID-NO.	Administration week-day(effective)						
		18-7(7)	22-7(7)	26-7(7)	30-7(7)	34-7(7)	38-7(7)	42-7(7)
25 ppm	2342	11.8	12.1	13.1	12.6	13.5	13.2	13.1
	2343	11.1	10.9	9.6	11.0	11.4	11.1	11.4
	2344	11.5	12.5	10.9	11.8	12.5	11.9	12.8
	2345	11.3	11.1	10.9	12.0	12.1	12.0	12.1
	2346	10.9	12.8	-	12.4	15.5	14.2	11.7
	2347	-	15.4	-	12.2	13.1	-	15.4
	2348	-	12.1	11.6	14.1	17.5	12.8	12.7
	2349	10.5	11.0	10.9	12.4	11.9	11.8	11.6
	2350	11.3	14.5	-	-	13.9	-	15.6

STUDY NO. : 0918
 ANIMAL : RAT F344/DuCr | Cr | j [F344/DuCr j]
 UNIT : g
 REPORT TYPE : A1 104
 SEX : FEMALE

FOOD CONSUMPTION CHANGES (INDIVIDUAL)
 ALL ANIMALS

Group Name	Animal ID-NO.	Administration week-day(effective)						
		46-7(7)	50-7(7)	54-7(7)	58-7(7)	62-7(7)	66-7(7)	70-7(7)
25 ppm	2342	12.9	13.6	17.3	12.4	12.9	14.0	13.6
	2343	12.3	11.7	12.4	10.9	12.2	11.9	10.9
	2344	12.6	13.3	12.7	12.3	12.0	13.2	11.9
	2345	11.6	12.9	12.6	11.7	11.6	12.0	12.8
	2346	12.0	10.7	15.7	10.0	11.9	12.6	11.8
	2347	-	12.8	18.3	11.8	12.3	13.5	13.4
	2348	11.3	17.1	13.3	13.1	11.1	11.6	15.0
	2349	11.9	13.7	12.6	11.1	11.0	12.9	11.9
	2350	14.0	-	13.8	9.5	12.4	16.9	17.2

STUDY NO. : 0918
 ANIMAL : RAT F344/DuCr | Cr | j [F344/DuCr j]
 UNIT : g
 REPORT TYPE : A1 104
 SEX : FEMALE

FOOD CONSUMPTION CHANGES (INDIVIDUAL)
 ALL ANIMALS

Group Name	Animal ID-NO.	Administration week-day(effective)						
		74-7(7)	78-7(7)	82-7(7)	86-7(7)	90-7(7)	94-7(7)	98-7(7)
25 ppm	2342	12.7	13.4	12.8	14.2	11.9	13.4	13.3
	2343	12.4	12.3	10.8	11.2	12.0	12.8	11.5
	2344	12.1	12.0	12.0	12.2	11.7	12.6	11.9
	2345	12.4	13.3	12.1	13.4	11.7	11.9	13.5
	2346	11.2	12.0	12.4	12.0	11.6	11.5	13.1
	2347	13.3	12.5	11.8	11.5	11.6	12.2	12.2
	2348	13.7	12.6	11.5	12.8	11.8	12.8	13.2
	2349	12.4	11.3	11.5	12.9	12.3	13.3	13.5
	2350	11.9	15.1	10.8	12.5	11.8	14.0	14.8

STUDY NO. : 0918
ANIMAL : RAT F344/DuCr | Cr | j [F344/DuCr j]
UNIT : g
REPORT TYPE : A1 104
SEX : FEMALE

FOOD CONSUMPTION CHANGES (INDIVIDUAL)
ALL ANIMALS

Group Name	Animal ID-NO.	Administration week-day (effective)	
		102-7 (7)	104-7 (7)
25 ppm	2342	14.0	13.1
	2343	12.2	13.2
	2344	12.5	12.3
	2345	12.3	13.7
	2346	12.4	12.4
	2347	12.7	12.6
	2348	13.5	13.0
	2349	13.8	12.4
	2350	15.3	12.2

APPENDIX 7-1

URINALYSIS (INDIVIDUAL) : MALE

STUDY NO. : 0918
 ANIMAL : RAT F344/DuCr | Cr | j [F344/DuCr j]
 MEASURE. TIME : 1
 SEX : MALE REPORT TYPE : A1

URINALYSIS (INDIVIDUAL)

Group Name	Animal ID-NO.	pH							Protein					Glucose					Ketone body					Bilirubin		
		5.0	6.0	6.5	7.0	7.5	8.0	8.5	-	±	+	2+	3+	4+	-	±	+	2+	3+	4+	-	±	+	2+	3+	
Control	1001						*						*		*				*					*		
	1002							*					*		*				*					*		
	1004							*					*		*				*					*		
	1005							*					*		*				*					*		
	1006							*					*		*				*					*		
	1007											*		*					*					*		
	1008							*				*		*					*					*		
	1009				*							*		*					*					*		
	1010						*					*		*					*					*		
	1013											*		*					*					*		
	1015						*					*		*					*					*		
	1018							*				*		*					*					*		
	1020				*							*		*					*					*		
	1021						*					*		*					*					*		
	1022						*					*		*		*			*					*		
	1023											*		*					*					*		
	1024							*				*		*					*					*		
	1025			*								*		*					*					*		
	1027							*				*		*					*					*		
	1029						*					*		*					*					*		
	1030											*		*					*					*		
	1032				*							*		*					*					*		
	1033			*								*		*					*					*		*
	1036						*					*		*					*					*		*
	1037						*					*		*					*					*		*
	1038						*					*		*					*					*		*
	1041						*					*		*					*					*		*
	1043											*		*					*					*		*
	1045							*				*		*					*					*		*
	1046							*				*		*		*			*					*		*
	1047						*					*		*					*					*		*
	1049			*								*		*					*					*		*
	1050			*								*		*					*					*		*

STUDY NO. : 0918
 ANIMAL : RAT F344/DuCr | Cr | j [F344/DuCr j]
 MEASURE. TIME : 1
 SEX : MALE

URINALYSIS (INDIVIDUAL)

REPORT TYPE : A1

Group Name	Animal ID-NO.	Occult blood				Urobilinogen			
		-	±	+	2+ 3+	±	+	2+	3+ 4+
Control	1001	*				*			
	1002	*				*			
	1004	*				*			
	1005	*				*			
	1006	*				*			
	1007	*				*			
	1008	*				*			
	1009	*				*			
	1010	*				*			
	1013	*				*			
	1015	*				*			
	1018	*				*			
	1020	*				*			
	1021	*				*			
	1022	*				*			
	1023	*				*			
	1024	*				*			
	1025	*				*			
	1027	*				*			
	1029	*				*			
	1030	*				*			
	1032	*				*			
	1033	*				*			
	1036	*				*			
	1037	*				*			
	1038	*				*			
	1041	*		*		*			
	1043	*				*			
	1045	*				*			
	1046	*				*			
	1047	*				*			
	1049	*				*			
	1050	*				*			

STUDY NO. : 0918
 ANIMAL : RAT F344/DuCr | Cr | j [F344/DuCr j]
 MEASURE. TIME : 1
 SEX : MALE REPORT TYPE : A1

URINALYSIS (INDIVIDUAL)

Group Name	Animal ID-NO.	pH						Protein					Glucose					Ketone body					Bilirubin			
		5.0	6.0	6.5	7.0	7.5	8.0	8.5	-	±	+	2+	3+	4+	-	±	+	2+	3+	4+	-	±	+	2+	3+	
4 ppm	1101						*						*	*					*				*			*
	1102			*									*	*					*				*			*
	1105							*					*	*					*				*			*
	1106							*					*	*					*				*			*
	1107							*					*	*					*				*			*
	1110							*					*	*					*				*			*
	1112							*					*	*					*				*			*
	1115						*						*	*					*				*			*
	1117							*					*	*					*				*			*
	1118							*					*	*					*				*			*
	1120			*				*					*	*					*				*			*
	1121			*				*					*	*					*				*			*
	1122						*						*	*					*				*			*
	1124						*						*	*					*				*			*
	1125						*						*	*					*				*			*
	1127						*						*	*					*				*			*
	1130						*						*	*					*				*			*
	1131						*						*	*					*				*			*
	1132						*						*	*					*				*			*
	1133						*						*	*					*				*			*
	1134						*						*	*					*				*			*
	1135						*						*	*					*				*			*
	1136					*							*	*					*				*			*
	1137					*							*	*					*				*			*
	1140			*									*	*					*				*			*
	1141						*						*	*					*				*			*
	1142						*						*	*					*				*			*
	1143						*						*	*					*				*			*
	1144						*					*	*						*				*			*
	1145						*						*	*					*				*			*
	1146						*						*	*					*				*			*
	1147			*			*						*	*					*				*			*
	1150						*						*	*					*				*			*

STUDY NO. : 0918
 ANIMAL : RAT F344/DuCr | Cr | j [F344/DuCr j]
 MEASURE. TIME : 1
 SEX : MALE

URINALYSIS (INDIVIDUAL)

REPORT TYPE : A1

Group Name	Animal ID-NO.	Occult blood - ± + 2+ 3+	Urobilinogen ± + 2+ 3+ 4+
4 ppm	1101	*	*
	1102	*	*
	1105	*	*
	1106	*	*
	1107	*	*
	1110	*	*
	1112	*	*
	1115	*	*
	1117	*	*
	1118	*	*
	1120	*	*
	1121	*	*
	1122	*	*
	1124	*	*
	1125	*	*
	1127	*	*
	1130	*	*
	1131	*	*
	1132	*	*
	1133	*	*
	1134	*	*
	1135	*	*
	1136	*	*
	1137	*	*
	1140	*	*
	1141	*	*
	1142	*	*
1143	*	*	
1144	*	*	
1145	*	*	
1146	*	*	
1147	*	*	
1150	*	*	

STUDY NO. : 0918
 ANIMAL : RAT F344/DuCr ICr Ij [F344/DuCr j]
 MEASURE. TIME : 1
 SEX : MALE REPORT TYPE : A1

URINALYSIS (INDIVIDUAL)

Group Name	Animal ID-NO.	pH							Protein					Glucose					Ketone body					Bilirubin			
		5.0	6.0	6.5	7.0	7.5	8.0	8.5	-	±	+	2+	3+	4+	-	±	+	2+	3+	4+	-	±	+	2+	3+	4+	
10 ppm	1202						*						*	*					*					*			
	1203						*						*	*					*					*			
	1204											*	*	*					*					*			
	1205						*						*	*					*					*			
	1206						*						*	*					*					*			
	1207						*						*	*					*					*			
	1208						*						*	*					*					*			
	1210						*						*	*					*					*			
	1211						*						*	*					*					*			
	1213						*						*	*					*					*			*
	1215						*						*	*					*					*			
	1216						*						*	*					*					*			*
	1217											*	*	*					*					*			
	1220			*									*	*					*					*			
	1221						*						*	*					*					*			
	1222											*	*	*					*					*			
	1223										*	*	*	*					*					*			
	1224						*						*	*					*					*			
	1225				*								*	*					*					*			
	1226											*	*	*					*					*			
	1227			*								*	*	*					*					*			
	1229											*	*	*					*					*			
	1230											*	*	*					*					*			*
	1231											*	*	*					*					*			
	1232						*					*	*	*					*					*			
	1233						*					*	*	*					*					*			
	1235						*					*	*	*					*					*			
	1236			*								*	*	*					*					*			
	1238						*					*	*	*					*					*			
	1240					*						*	*	*					*					*			
	1241											*	*	*					*					*			
	1242						*					*	*	*					*					*			*
	1246											*	*	*					*					*			*
	1249						*					*	*	*					*					*			*

STUDY NO. : 0918
 ANIMAL : RAT F344/DuCr | Cr | j [F344/DuCr j]
 MEASURE. TIME : 1
 SEX : MALE

URINALYSIS (INDIVIDUAL)

REPORT TYPE : A1

Group Name	Animal ID-NO.	Occult blood - ± + 2+ 3+	Urobilinogen ± + 2+ 3+ 4+
10 ppm	1202	*	*
	1203	*	*
	1204	*	*
	1205	*	*
	1206	*	*
	1207	*	*
	1208	*	*
	1210	*	*
	1211	*	*
	1213	*	*
	1215	*	*
	1216	*	*
	1217	*	*
	1220	*	*
	1221	*	*
	1222	*	*
	1223	*	*
	1224	*	*
	1225	*	*
	1226	*	*
	1227	*	*
	1229	*	*
	1230	*	*
	1231	*	*
	1232	*	*
	1233	*	*
	1235	*	*
1236	*	*	
1238	*	*	
1240	*	*	
1241	*	*	
1242	*	*	
1246	*	*	
1249	*	*	

STUDY NO. : 0918
 ANIMAL : RAT F344/DuCr | Cr | j [F344/DuCr j]
 MEASURE. TIME : 1
 SEX : MALE REPORT TYPE : A1

URINALYSIS (INDIVIDUAL)

Group Name	Animal ID-NO.	pH							Protein					Glucose					Ketone body					Bilirubin			
		5.0	6.0	6.5	7.0	7.5	8.0	8.5	-	±	+	2+	3+	4+	-	±	+	2+	3+	4+	-	±	+	2+	3+	4+	
25 ppm	1301						*		*					*					*						*		
	1302						*		*				*						*					*			*
	1303			*					*				*						*					*			*
	1304				*				*				*						*					*			*
	1305								*				*						*		*			*			*
	1306			*					*				*						*		*			*			*
	1307								*				*						*		*			*			*
	1308								*				*						*		*			*			*
	1309								*				*						*		*			*			*
	1310								*				*						*		*			*			*
	1312				*				*				*						*		*			*			*
	1315								*				*						*		*			*			*
	1316								*				*						*		*			*			*
	1320							*					*						*		*			*			*
	1321								*				*						*		*			*			*
	1325								*				*						*		*			*			*
	1326								*				*						*		*			*			*
	1327								*				*						*		*			*			*
	1328								*				*						*		*			*			*
	1329								*				*						*		*			*			*
	1330								*				*						*		*			*			*
	1335								*				*						*		*			*			*
	1336						*		*				*						*		*			*			*
	1337								*				*						*		*			*			*
	1338								*				*						*		*			*			*
	1339						*		*				*						*		*			*			*
	1344								*				*						*		*			*			*
	1346								*				*						*		*			*			*
	1348								*				*						*		*			*			*

STUDY NO. : 0918
 ANIMAL : RAT F344/DuCr | Cr | j [F344/DuCr j]
 MEASURE. TIME : 1
 SEX : MALE

URINALYSIS (INDIVIDUAL)

REPORT TYPE : A1

Group Name	Animal ID-NO.	Occult blood				Urobilinogen			
		-	±	+	2+ 3+	±	+	2+	3+ 4+
25 ppm	1301	*				*			
	1302	*				*			
	1303	*				*			
	1304	*				*			
	1305	*				*			
	1306	*				*			
	1307	*				*			
	1308	*				*			
	1309	*				*			
	1310	*				*			
	1312	*				*			
	1315	*				*			
	1316	*		*		*			
	1320	*				*			
	1321	*				*			
	1325	*				*			
	1326	*				*			
	1327	*				*			
	1328	*				*			
	1329	*				*			
1330	*				*				
1335	*				*				
1336	*				*				
1337	*				*				
1338	*				*				
1339	*				*				
1344	*				*				
1346	*				*				
1348	*				*				

APPENDIX 7-2

URINALYSIS (INDIVIDUAL) : FEMALE

STUDY NO. : 0918
 ANIMAL : RAT F344/DuCr |Cr |j [F344/DuCr j]
 MEASURE. TIME : 1
 SEX : FEMALE REPORT TYPE : A1

URINALYSIS (INDIVIDUAL)

Group Name	Animal ID-NO.	pH						Protein					Glucose					Ketone body					Bilirubin		
		5.0	6.0	6.5	7.0	7.5	8.0	8.5	-	±	+	2+	3+	4+	-	±	+	2+	3+	4+	-	+	2+	3+	
Control	2002					*					*			*				*				*			
	2003							*			*			*				*		*		*			
	2004							*			*		*	*				*		*		*			
	2005							*			*		*	*				*		*		*			
	2006							*			*		*	*				*		*		*			
	2007							*			*		*	*				*		*		*			
	2010							*			*		*	*				*		*		*			
	2011							*			*		*	*				*		*		*			
	2012			*				*			*		*	*				*		*		*			
	2013							*			*		*	*				*		*		*			
	2014							*			*		*	*				*		*		*			
	2015							*			*		*	*				*		*		*		*	
	2016							*			*		*	*				*		*		*			
	2017							*			*		*	*				*		*		*			
	2018							*			*		*	*				*		*		*			
	2019				*			*			*		*	*				*		*		*			
	2020							*			*		*	*				*		*		*			
	2022							*			*		*	*				*		*		*			
	2023							*			*		*	*				*		*		*			
	2024							*			*		*	*				*		*		*			
	2025							*			*		*	*				*		*		*			
	2026							*			*		*	*				*		*		*			
	2029							*			*		*	*				*		*		*			
	2031							*			*		*	*				*		*		*			
	2032			*				*			*		*	*				*		*		*			
	2034			*		*		*			*		*	*				*		*		*			
	2036							*			*		*	*				*		*		*			
	2037							*			*		*	*				*		*		*			
	2038				*			*			*		*	*				*		*		*			
	2041							*			*		*	*				*		*		*			
	2042							*			*		*	*				*		*		*			
	2043							*			*		*	*				*		*		*			
	2044							*			*		*	*				*		*		*			
	2046		*					*			*		*	*				*		*		*			
	2047							*			*		*	*				*		*		*			
	2048							*			*		*	*				*		*		*			
	2049							*			*		*	*				*		*		*			
	2050							*			*		*	*				*		*		*			

STUDY NO. : 0918
 ANIMAL : RAT F344/DuCr | Cr | j [F344/DuCr j]
 MEASURE. TIME : 1
 SEX : FEMALE

URINALYSIS (INDIVIDUAL)

REPORT TYPE : A1

Group Name	Animal ID-NO.	Occult blood				Urobilinogen			
		-	±	+	2+ 3+	±	+	2+ 3+	4+
Control	2002	*				*			
	2003	*				*			
	2004	*				*			
	2005	*				*			
	2006	*				*			
	2007	*				*			
	2010	*				*			
	2011	*				*			
	2012	*				*			
	2013	*				*			
	2014	*				*			
	2015			*		*			
	2016	*				*			
	2017	*				*			
	2018	*				*			
	2019	*				*			
	2020	*				*			
	2022	*				*			
	2023	*				*			
	2024	*				*			
	2025	*				*			
	2026	*				*			
	2029	*				*			
	2031	*				*			
	2032	*				*			
	2034	*				*			
	2036	*				*			
	2037	*				*			
	2038	*				*			
	2041	*				*			
	2042	*				*			
	2043	*				*			
	2044	*				*			
	2046	*				*			
	2047	*				*			
	2048	*				*			
	2049	*				*			
	2050	*				*			

STUDY NO. : 0918
 ANIMAL : RAT F344/DuCr | Cr | j [F344/DuCr j]
 MEASURE. TIME : 1
 SEX : FEMALE REPORT TYPE : A1

URINALYSIS (INDIVIDUAL)

Group Name	Animal ID-NO.	pH							Protein					Glucose					Ketone body					Bilirubin		
		5.0	6.0	6.5	7.0	7.5	8.0	8.5	-	±	+	2+	3+	4+	-	±	+	2+	3+	4+	-	±	+	2+	3+	
4 ppm	2101							*			*				*				*						*	
	2102							*				*			*				*		*				*	
	2103							*		*					*				*		*				*	
	2104							*			*				*				*		*				*	
	2105							*		*					*				*		*				*	
	2106							*				*			*				*		*				*	
	2107							*		*					*				*		*				*	
	2108							*		*					*				*		*				*	
	2109							*		*					*				*		*				*	
	2110							*				*			*				*		*				*	
	2112							*		*		*			*				*		*				*	
	2113						*			*		*			*				*		*				*	
	2115							*		*		*			*				*		*				*	
	2116							*		*		*			*				*		*				*	
	2117							*		*		*			*				*		*				*	
	2118						*			*		*			*				*		*				*	
	2119							*		*		*			*				*		*				*	
	2120							*		*		*			*				*		*				*	
	2121							*		*		*			*				*		*				*	
	2122							*		*		*			*				*		*				*	
	2123							*		*		*			*				*		*				*	
	2124							*		*		*			*				*		*				*	
	2125							*		*		*			*				*		*				*	
	2127			*				*		*		*			*				*		*				*	
	2128			*				*		*		*			*				*		*				*	
	2130							*		*		*			*				*		*				*	
	2131							*		*		*			*				*		*				*	
	2132							*		*		*			*				*		*				*	
	2133							*		*		*			*				*		*				*	
	2136							*		*		*			*				*		*				*	
	2137							*		*		*			*				*		*				*	
	2138							*		*		*			*				*		*				*	
	2141							*		*		*			*				*		*				*	
	2142							*		*		*			*				*		*				*	
	2143							*		*		*			*				*		*				*	
	2144							*		*		*			*				*		*				*	
	2145							*		*		*			*				*		*				*	
	2146							*		*		*			*				*		*				*	
	2149							*		*		*			*				*		*				*	
	2150							*		*		*			*				*		*				*	

STUDY NO. : 0918
ANIMAL : RAT F344/DuCr | Cr | j [F344/DuCr j]
MEASURE. TIME : 1
SEX : FEMALE

URINALYSIS (INDIVIDUAL)

REPORT TYPE : A1

Group Name	Animal ID-NO.	Occult blood - ± + 2+ 3+	Urobilinogen ± + 2+ 3+ 4+
4 ppm	2101	*	*
	2102	*	*
	2103	*	*
	2104	*	*
	2105	*	*
	2106	*	*
	2107	*	*
	2108	*	*
	2109	*	*
	2110	*	*
	2112	*	*
	2113	*	*
	2115	*	*
	2116	*	*
	2117	*	*
	2118	*	*
	2119	*	*
	2120	*	*
	2121	*	*
	2122	*	*
	2123	*	*
	2124	*	*
	2125	*	*
	2127	*	*
	2128	*	*
	2130	*	*
	2131	*	*
	2132	*	*
	2133	*	*
	2136	*	*
2137	*	*	
2138	*	*	
2141	*	*	
2142	*	*	
2143	*	*	
2144	*	*	
2145	*	*	
2146	*	*	
2149	*	*	
2150	*	*	

STUDY NO. : 0918
 ANIMAL : RAT F344/DuCr | Cr | j [F344/DuCr j]
 MEASURE. TIME : 1
 SEX : FEMALE REPORT TYPE : A1

URINALYSIS (INDIVIDUAL)

Group Name	Animal ID-NO.	pH						Protein					Glucose					Ketone body					Bilirubin				
		5.0	6.0	6.5	7.0	7.5	8.0	8.5	-	±	+	2+	3+	4+	-	±	+	2+	3+	4+	-	±	+	2+	3+		
10 ppm	2201							*					*			*				*					*		
	2202							*					*			*				*					*		
	2203							*					*			*				*					*		
	2205							*					*			*				*					*		
	2207							*					*			*				*					*		
	2208							*					*			*				*					*		
	2209							*					*			*				*					*		
	2210						*						*			*				*					*		
	2211							*					*			*				*					*		
	2214							*					*			*				*					*		
	2215						*						*			*				*					*		
	2216							*					*			*				*					*		
	2217							*					*			*				*					*		
	2218							*					*			*				*					*		
	2219							*					*			*				*					*		
	2221							*					*			*				*					*		
	2222							*					*			*				*					*		
	2223							*					*			*				*					*		
	2224							*					*			*				*					*		
	2225							*					*			*				*					*		
	2226							*					*			*				*					*		
	2227							*					*			*				*					*		
	2228							*					*			*				*					*		
	2230							*					*			*				*					*		
	2231							*					*			*				*					*		
	2233							*					*			*				*					*		
	2234							*					*			*				*					*		
	2235							*					*			*				*					*		
	2237							*					*			*				*					*		
	2238				*			*					*			*				*					*		
	2240							*					*			*				*					*		
	2241							*					*			*				*					*		
	2242							*					*			*				*					*		
	2243						*						*			*				*					*		
	2245							*					*			*				*					*		
	2246							*					*			*				*					*		
	2247							*					*			*				*					*		
	2248							*					*			*				*					*		
	2250							*					*			*				*					*		

STUDY NO. : 0918
ANIMAL : RAT F344/DuCr |Cr |j [F344/DuCr j]
MEASURE. TIME : 1
SEX : FEMALE

URINALYSIS (INDIVIDUAL)

REPORT TYPE : A1

Group Name	Animal ID-NO.	Occult blood - ± + 2+ 3+	Urobilinogen ± + 2+ 3+ 4+
10 ppm	2201	*	*
	2202	*	*
	2203	*	*
	2205	*	*
	2207	*	*
	2208	*	*
	2209	*	*
	2210	*	*
	2211	*	*
	2214	*	*
	2215	*	*
	2216	*	*
	2217	*	*
	2218	*	*
	2219	*	*
	2221	*	*
	2222	*	*
	2223	*	*
	2224	*	*
	2225	*	*
	2226	*	*
	2227	*	*
	2228	*	*
	2230	*	*
	2231	*	*
	2233	*	*
	2234	*	*
	2235	*	*
	2237	*	*
	2238	*	*
2240	*	*	
2241	*	*	
2242	*	*	
2243	*	*	
2245	*	*	
2246	*	*	
2247	*	*	
2248	*	*	
2250	*	*	

STUDY NO. : 0918
 ANIMAL : RAT F344/DuCr | Cr | j [F344/DuCr j]
 MEASURE. TIME : 1
 SEX : FEMALE REPORT TYPE : A1

URINALYSIS (INDIVIDUAL)

Group Name	Animal ID-NO.	pH							Protein					Glucose					Ketone body					Bilirubin			
		5.0	6.0	6.5	7.0	7.5	8.0	8.5	-	±	+	2+	3+	4+	-	±	+	2+	3+	4+	-	±	+	2+	3+		
25 ppm	2301							*			*				*					*					*		
	2302							*			*				*					*					*		
	2303							*					*		*					*					*		
	2304							*			*				*					*					*		
	2305							*			*				*					*					*		
	2306							*			*				*					*					*		
	2308							*			*				*					*					*		
	2309							*			*				*					*					*		
	2311							*			*				*					*					*		
	2312					*		*			*				*					*					*		
	2313							*			*				*					*					*		
	2314							*			*				*					*					*		
	2315					*		*			*				*					*					*		
	2316							*			*				*					*					*		
	2317							*			*				*					*					*		
	2318							*			*				*					*					*		
	2319					*		*			*				*					*					*		
	2320							*			*				*					*					*		
	2322							*			*				*					*				*			
	2323							*			*				*					*					*		
	2324							*			*				*					*				*			
	2325							*			*				*					*				*			
	2326							*			*				*					*				*			
	2327							*			*				*					*				*			
	2328							*			*				*					*				*			
	2329							*			*				*					*				*			
	2330							*			*				*					*				*			
	2331							*			*				*					*				*			
	2332							*			*				*					*				*			
	2335					*		*			*				*					*				*			*
	2336							*			*				*					*				*			
	2337							*			*				*					*				*			
	2338							*			*				*					*				*			
	2339					*		*			*				*					*				*			
	2340							*			*				*					*				*			
	2341							*			*				*					*				*			
	2342							*			*				*					*				*			
	2343							*			*				*					*				*			
	2344							*			*				*					*				*			
	2345							*			*				*					*				*			
	2346							*			*				*					*				*			
	2347							*			*				*					*				*			
	2348							*			*				*					*				*			
	2349							*			*				*					*				*			
	2350							*			*				*					*				*			

STUDY NO. : 0918
 ANIMAL : RAT F344/DuCr |Cr |j [F344/DuCr j]
 MEASURE. TIME : 1
 SEX : FEMALE REPORT TYPE : A1

URINALYSIS (INDIVIDUAL)

Group Name	Animal ID-NO.	Occult blood - ± + 2+ 3+	Urobilinogen ± + 2+ 3+ 4+
25 ppm	2301	*	*
	2302	*	*
	2303	*	*
	2304	*	*
	2305	*	*
	2306	*	*
	2308	*	*
	2309	*	*
	2311	*	*
	2312	*	*
	2313	*	*
	2314	*	*
	2315	*	*
	2316	*	*
	2317	*	*
	2318	*	*
	2319	*	*
	2320	*	*
	2322	*	*
	2323	*	*
	2324	*	*
	2325	*	*
	2326	*	*
	2327	*	*
	2328	*	*
	2329	*	*
	2330	*	*
	2331	*	*
	2332	*	*
	2335	*	*
2336	*	*	
2337	*	*	
2338	*	*	
2339	*	*	
2340	*	*	
2341	*	*	
2342	*	*	
2343	*	*	
2344	*	*	
2345	*	*	
2346	*	*	
2347	*	*	
2348	*	*	
2349	*	*	
2350	*	*	

APPENDIX 8-1

HEMATOLOGY (INDIVIDUAL) : MALE

STUDY NO. : 0918
 ANIMAL : RAT F344/DuCr | Cr | j [F344/DuCr j]
 MEASURE. TIME : 1
 SEX : MALE REPORT TYPE : A1

HEMATOLOGY (INDIVIDUAL)
 ALL ANIMALS (105W)

Group Name	Animal ID-NO	RED BLOOD CELL 1 0 ⁶ /μl	HEMOGLOBIN g/dl	HEMATOCRIT %	MCV f l	MCH p g	MCHC g/dl	PLATELET 1 0 ³ /μl
Control	1001	9.25	15.3	44.5	48.1	16.5	34.4	775
	1002	8.58	13.9	41.5	48.4	16.2	33.5	710
	1005	8.32	14.1	41.6	50.0	16.9	33.9	565
	1006	8.56	15.1	42.5	49.6	17.6	35.5	734
	1007	8.85	13.9	41.2	46.6	15.7	33.7	852
	1008	9.12	15.2	44.1	48.4	16.7	34.5	683
	1009	10.95	17.9	52.1	47.6	16.3	34.4	703
	1010	8.93	14.8	43.4	48.6	16.6	34.1	757
	1013	8.42	14.5	43.1	51.2	17.2	33.6	712
	1015	10.91	17.7	50.9	46.7	16.2	34.8	702
	1018	8.11	14.4	41.1	50.7	17.8	35.0	773
	1019	10.33	17.1	49.9	48.3	16.6	34.3	665
	1020	6.35	11.4	34.8	54.8	18.0	32.8	759
	1021	8.83	14.4	42.3	47.9	16.3	34.0	688
	1022	3.80	8.9	28.7	75.5	23.4	31.0	282
	1023	9.05	15.2	43.6	48.2	16.8	34.9	735
	1024	3.96	7.8	24.7	62.4	19.7	31.6	377
	1025	8.72	14.7	41.9	48.1	16.9	35.1	783
	1027	9.45	15.3	45.3	47.9	16.2	33.8	806
	1029	10.22	15.4	46.1	45.1	15.1	33.4	691
	1030	10.07	15.7	46.2	45.9	15.6	34.0	713
	1032	7.80	12.4	36.7	47.1	15.9	33.8	976
	1033	3.71	8.1	26.2	70.6	21.8	30.9	193
	1036	8.68	14.5	41.9	48.3	16.7	34.6	646
	1037	8.69	14.2	42.6	49.0	16.3	33.3	730
	1038	9.28	14.5	43.6	47.0	15.6	33.3	744
	1041	9.12	13.3	40.0	43.9	14.6	33.3	856
	1043	6.52	10.2	31.2	47.9	15.6	32.7	994
	1045	7.99	13.6	40.1	50.2	17.0	33.9	737
	1047	8.24	13.9	40.6	49.3	16.9	34.2	687
	1049	9.05	15.0	44.2	48.8	16.6	33.9	745
	1050	8.16	13.9	40.0	49.0	17.0	34.8	763

STUDY NO. : 0918
ANIMAL : RAT F344/DuCr | Cr | j [F344/DuCr j]
MEASURE. TIME : 1
SEX : MALE REPORT TYPE : A1

HEMATOLOGY (INDIVIDUAL)
ALL ANIMALS (105W)

PAGE : 2

Group Name	Animal ID-NO	RETICULOCYTE %
Control	1001	4.0
	1002	4.1
	1005	5.3
	1006	2.8
	1007	4.1
	1008	3.7
	1009	3.2
	1010	4.5
	1013	4.5
	1015	2.6
	1018	3.5
	1019	5.0
	1020	13.5
	1021	4.0
	1022	25.7
	1023	3.3
	1024	22.1
	1025	3.6
	1027	3.7
	1029	3.3
	1030	2.8
	1032	5.4
	1033	18.0
	1036	3.1
	1037	4.3
1038	3.2	
1041	4.9	
1043	9.2	
1045	4.6	
1047	4.0	
1049	3.0	
1050	3.2	

STUDY NO. : 0918
 ANIMAL : RAT F344/DuCr1Cr1j[F344/DuCrj]
 MEASURE. TIME : 1
 SEX : MALE REPORT TYPE : A1

HEMATOLOGY (INDIVIDUAL)
 ALL ANIMALS (105W)

Group Name	Animal ID-NO.	WBC 10 ³ /μl	Differential NEUTRO	WBC (%) LYMPHO	MONO	EOSINO	BASO
Control	1001	4.70	53.7	39.9	4.3	1.9	0.2
	1002	3.49	51.3	41.9	5.4	1.1	0.3
	1005	8.25	35.2	50.8	13.0	0.6	0.4
	1006	4.09	51.4	41.3	5.4	1.7	0.2
	1007	9.15	53.7	40.3	4.7	1.1	0.2
	1008	5.41	49.7	43.5	4.4	2.4	0.0
	1009	6.71	54.1	40.0	4.5	1.3	0.1
	1010	4.57	50.5	42.5	5.0	2.0	0.0
	1013	3.90	53.0	40.3	5.1	1.3	0.3
	1015	4.55	58.7	34.7	4.6	1.8	0.2
	1018	4.76	62.0	30.4	5.5	1.9	0.2
	1019	5.18	48.8	43.3	6.0	1.7	0.2
	1020	7.72	48.8	43.6	6.9	0.6	0.1
	1021	4.66	54.1	39.5	4.7	1.5	0.2
	1022	107.02	4.9	56.6	27.7	0.2	10.6
	1023	4.36	59.4	34.2	4.6	1.6	0.2
	1024	55.77	6.3	51.5	37.1	0.1	5.0
	1025	5.72	62.4	30.9	4.9	1.6	0.2
	1027	6.43	59.5	34.7	4.0	1.6	0.2
	1029	6.52	65.6	27.6	5.1	1.5	0.2
	1030	6.35	54.8	38.4	5.2	1.4	0.2
	1032	5.06	50.6	41.3	6.9	1.0	0.2
	1033	51.47	20.2	69.1	8.1	0.2	2.4
	1036	6.76	57.1	36.8	4.3	1.8	0.0
	1037	5.78	50.6	43.1	4.5	1.6	0.2
	1038	4.34	65.0	29.5	3.9	1.4	0.2
	1041	4.45	64.0	30.2	4.0	1.8	0.0
	1043	5.86	64.1	28.9	5.5	1.5	0.0
	1045	4.84	44.7	48.9	5.0	1.4	0.0
	1047	5.36	50.4	41.9	6.0	1.5	0.2
	1049	4.36	55.7	34.9	6.4	3.0	0.0
	1050	4.60	50.3	40.4	7.6	1.5	0.2

STUDY NO. : 0918
 ANIMAL : RAT F344/DuCr | Cr | j [F344/DuCr j]
 MEASURE. TIME : 1
 SEX : MALE

HEMATOLOGY (INDIVIDUAL)
 ALL ANIMALS (105W)

REPORT TYPE : A1

Group Name	Animal ID-NO	RED BLOOD CELL 1 0 ⁶ /μl	HEMOGLOBIN g/dl	HEMATOCRIT %	MCV f l	MCH p g	MCHC g/dl	PLATELET 1 0 ³ /μl
4 ppm	1101	8.32	14.3	41.2	49.5	17.2	34.7	702
	1102	8.04	13.9	40.3	50.1	17.3	34.5	797
	1103	9.64	15.6	45.6	47.3	16.2	34.2	688
	1105	8.24	14.1	41.2	50.0	17.1	34.2	645
	1106	9.64	15.3	45.2	46.9	15.9	33.8	707
	1107	9.43	15.5	44.8	47.5	16.4	34.6	671
	1110	8.93	14.5	42.8	47.9	16.2	33.9	640
	1112	7.41	9.9	30.2	40.8	13.4	32.8	1175
	1117	9.05	14.9	44.0	48.6	16.5	33.9	753
	1118	9.08	15.1	44.1	48.6	16.6	34.2	786
	1120	4.94	5.3	20.1	40.7	10.7	26.4	1115
	1121	8.84	14.8	43.2	48.9	16.7	34.3	653
	1122	4.06	9.9	32.0	78.8	24.4	30.9	313
	1124	9.88	16.2	47.5	48.1	16.4	34.1	631
	1125	9.20	15.1	44.6	48.5	16.4	33.9	733
	1126	8.40	13.5	40.6	48.3	16.1	33.3	644
	1127	7.93	13.9	40.3	50.8	17.5	34.5	831
	1130	8.21	13.9	40.4	49.2	16.9	34.4	709
	1131	8.87	14.6	42.8	48.3	16.5	34.1	744
	1132	7.05	12.0	35.7	50.6	17.0	33.6	744
	1133	8.62	14.1	42.2	49.0	16.4	33.4	724
	1134	8.79	14.3	42.4	48.2	16.3	33.7	694
	1135	2.43	6.3	19.5	80.2	25.9	32.3	1447
	1136	7.27	11.5	35.1	48.3	15.8	32.8	1083
	1137	8.03	13.5	39.5	49.2	16.8	34.2	756
	1140	8.18	14.2	40.4	49.4	17.4	35.1	698
	1141	9.24	14.9	44.1	47.7	16.1	33.8	729
	1142	9.69	15.6	46.0	47.5	16.1	33.9	673
	1143	9.00	14.8	44.4	49.3	16.4	33.3	707
	1144	7.30	10.0	29.7	40.7	13.7	33.7	1241
	1145	8.99	14.7	43.5	48.4	16.4	33.8	666
	1146	9.39	16.0	46.1	49.1	17.0	34.7	774
	1147	7.71	13.0	39.4	51.1	16.9	33.0	509
	1150	10.05	16.0	47.6	47.4	15.9	33.6	754

STUDY NO. : 0918
ANIMAL : RAT F344/DuCr | Cr | j [F344/DuCr.j]
MEASURE. TIME : 1
SEX : MALE

HEMATOLOGY (INDIVIDUAL)
ALL ANIMALS (105W)

REPORT TYPE : A1

PAGE : 5

Group Name	Animal ID-NO	RETICULOCYTE %
4 ppm	1101	4.0
	1102	4.4
	1103	3.6
	1105	3.8
	1106	2.7
	1107	3.7
	1110	3.6
	1112	5.5
	1117	4.2
	1118	4.1
	1120	26.7
	1121	3.5
	1122	38.8
	1124	3.6
	1125	3.7
	1126	5.0
	1127	3.3
	1130	3.9
	1131	3.5
	1132	8.4
	1133	4.3
	1134	3.8
	1135	14.3
	1136	7.6
	1137	3.6
1140	2.7	
1141	4.2	
1142	4.1	
1143	4.8	
1144	5.0	
1145	4.5	
1146	3.6	
1147	9.9	
1150	3.1	

STUDY NO. : 0918
 ANIMAL : RAT F344/DuCr | Cr | j [F344/DuCr j]
 MEASURE. TIME : 1
 SEX : MALE REPORT TYPE : A1

HEMATOLOGY (INDIVIDUAL)
 ALL ANIMALS (105W)

Group Name	Animal ID-NO.	WBC 1 0 ⁹ /μℓ	Differential NEUTRO	WBC (%) LYMPHO	MONO	EOSINO	BASO
4 ppm	1101	3.82	47.4	44.7	6.0	1.6	0.3
	1102	3.77	54.3	38.2	6.4	1.1	0.0
	1103	4.96	49.2	43.3	6.3	1.2	0.0
	1105	3.88	49.0	43.0	6.2	1.8	0.0
	1106	7.06	61.4	32.4	4.5	1.6	0.1
	1107	4.70	50.1	42.3	5.3	2.1	0.2
	1110	7.52	35.6	54.5	8.5	1.1	0.3
	1112	4.26	73.7	23.0	3.1	0.0	0.2
	1117	5.55	63.0	30.5	4.9	1.6	0.0
	1118	4.89	48.5	44.8	5.3	1.4	0.0
	1120	2.54	45.3	47.6	6.3	0.8	0.0
	1121	2.82	46.5	46.0	5.7	1.8	0.0
	1122	18.31	22.9	46.4	27.7	0.5	2.5
	1124	4.97	49.7	42.1	6.0	2.0	0.2
	1125	4.26	48.9	41.8	6.3	2.8	0.2
	1126	6.38	41.7	50.7	6.6	0.8	0.2
	1127	8.16	39.2	54.9	4.9	0.9	0.1
	1130	6.43	40.3	53.2	5.4	0.9	0.2
	1131	2.68	55.6	36.9	5.2	1.9	0.4
	1132	6.47	57.4	33.3	8.3	0.8	0.2
	1133	4.15	59.2	32.8	7.0	1.0	0.0
	1134	3.75	51.2	41.6	5.3	1.9	0.0
	1135	11.05	36.5	48.4	14.6	0.3	0.2
	1136	7.18	71.7	24.3	3.3	0.7	0.0
	1137	3.51	64.1	29.3	4.6	2.0	0.0
	1140	4.03	49.2	43.4	5.0	2.2	0.2
	1141	3.79	51.7	42.2	4.7	1.1	0.3
	1142	3.90	56.6	36.7	4.6	2.1	0.0
	1143	5.65	44.2	50.5	4.2	0.9	0.2
	1144	6.82	49.8	47.1	2.9	0.1	0.1
	1145	4.49	52.6	39.2	5.8	2.2	0.2
	1146	5.82	66.9	27.2	5.0	0.7	0.2
	1147	3.02	57.4	32.7	7.3	2.3	0.3
	1150	5.14	50.9	41.7	4.3	2.9	0.2

STUDY NO. : 0918
 ANIMAL : RAT F344/DuCr | Cr | j [F344/DuCr j]
 MEASURE. TIME : 1
 SEX : MALE

HEMATOLOGY (INDIVIDUAL)
 ALL ANIMALS (105W)

REPORT TYPE : A1

Group Name	Animal ID-NO	RED BLOOD CELL 1 0 ⁶ /μl	HEMOGLOBIN g/dl	HEMATOCRIT %	MCV f l	MCH P g	MCHC g/dl	PLATELET 1 0 ³ /μl
10 ppm	1202	8.90	14.4	42.7	48.0	16.2	33.7	683
	1203	8.58	14.1	41.9	48.8	16.4	33.7	686
	1204	9.11	14.8	43.6	47.9	16.2	33.9	773
	1205	9.68	15.6	46.1	47.6	16.1	33.8	663
	1206	8.81	14.8	43.2	49.0	16.8	34.3	681
	1207	9.71	15.3	45.2	46.5	15.8	33.8	748
	1208	9.07	14.7	44.0	48.5	16.2	33.4	724
	1210	9.12	15.0	43.6	47.8	16.4	34.4	693
	1211	13.27	20.6	60.3	45.4	15.5	34.2	553
	1212	9.06	14.9	44.1	48.7	16.4	33.8	712
	1213	0.54	3.4	5.4	100.0	63.0	63.0	110
	1215	8.21	13.4	39.5	48.1	16.3	33.9	600
	1216	1.91	5.4	15.4	80.6	28.3	35.1	969
	1217	7.09	11.9	34.7	48.9	16.8	34.3	848
	1220	8.94	14.8	43.4	48.5	16.6	34.1	747
	1221	9.43	15.7	46.1	48.9	16.6	34.1	676
	1222	5.27	10.0	31.5	59.8	19.0	31.7	637
	1223	7.99	12.9	38.4	48.1	16.1	33.6	681
	1224	7.55	12.1	36.0	47.7	16.0	33.6	512
	1225	9.01	14.6	42.9	47.6	16.2	34.0	798
	1226	7.17	12.2	35.3	49.2	17.0	34.6	921
	1227	9.23	14.9	44.0	47.7	16.1	33.9	586
	1229	7.70	12.8	38.1	49.5	16.6	33.6	662
	1230	9.16	14.5	43.4	47.4	15.8	33.4	753
	1231	5.44	8.3	28.0	51.5	15.3	29.6	1323
	1232	10.19	16.0	47.7	46.8	15.7	33.5	783
	1233	7.90	12.6	38.0	48.1	15.9	33.2	787
1235	9.18	15.0	43.7	47.6	16.3	34.3	717	
1236	9.86	16.2	46.9	47.6	16.4	34.5	590	
1238	6.29	15.4	45.4	72.2	24.5	33.9	343	
1240	8.56	13.3	40.6	47.4	15.5	32.8	468	
1241	8.82	14.5	42.8	48.5	16.4	33.9	726	
1242	8.97	14.7	43.2	48.2	16.4	34.0	744	
1246	9.61	15.0	44.3	46.1	15.6	33.9	758	
1249	10.42	16.8	49.0	47.0	16.1	34.3	576	

STUDY NO. : 0918
ANIMAL : RAT F344/DuCr | Cr | j [F344/DuCr j]
MEASURE. TIME : 1
SEX : MALE

HEMATOLOGY (INDIVIDUAL)
ALL ANIMALS (105W)

REPORT TYPE : A1

PAGE : 8

Group Name	Animal ID-NO	RETICULOCYTE %
10 ppm	1202	4.3
	1203	3.8
	1204	3.7
	1205	3.3
	1206	4.3
	1207	3.6
	1208	4.6
	1210	3.8
	1211	3.1
	1212	4.1
	1213	62.8
	1215	4.8
	1216	9.5
	1217	6.2
	1220	3.7
	1221	3.7
	1222	19.4
	1223	5.9
	1224	6.5
	1225	4.4
	1226	4.1
	1227	4.3
	1229	6.5
	1230	3.5
	1231	24.0
1232	4.0	
1233	5.9	
1235	3.1	
1236	3.7	
1238	11.4	
1240	5.9	
1241	3.6	
1242	3.8	
1246	3.8	
1249	3.4	

STUDY NO. : 0918
 ANIMAL : RAT F344/DuCr | Cr | j [F344/DuCr j]
 MEASURE. TIME : 1
 SEX : MALE REPORT TYPE : A1

HEMATOLOGY (INDIVIDUAL)
 ALL ANIMALS (105W)

Group Name	Animal ID-NO.	WBC 1 0 ⁹ /μℓ	Differential NEUTRO	WBC (%) LYMPHO	MONO	EOSINO	BASO
10 ppm	1202	3.21	47.4	44.5	5.9	1.9	0.3
	1203	3.88	50.0	43.0	5.2	1.8	0.0
	1204	3.78	54.8	38.3	5.3	1.6	0.0
	1205	4.87	50.2	40.1	7.4	2.1	0.2
	1206	4.10	49.9	43.3	5.4	1.2	0.2
	1207	5.98	65.1	28.7	4.2	1.8	0.2
	1208	7.63	68.5	26.8	3.5	1.2	0.0
	1210	4.90	45.9	47.6	4.5	2.0	0.0
	1211	5.18	55.4	39.4	3.3	1.5	0.4
	1212	3.62	50.6	42.5	5.5	1.4	0.0
	1213	19.04					
	1215	5.74	31.9	61.2	5.1	1.6	0.2
	1216	35.04	17.1	68.5	11.3	0.4	2.7
	1217	4.63	44.9	40.2	13.4	1.3	0.2
	1220	6.72	54.1	39.1	4.8	1.9	0.1
	1221	4.94	58.1	36.5	4.0	1.2	0.2
	1222	6.46	32.0	48.2	18.6	0.9	0.3
	1223	14.30	21.5	58.9	19.0	0.5	0.1
	1224	21.18	72.9	20.1	6.1	0.8	0.1
	1225	8.74	35.7	51.8	10.9	1.3	0.3
	1226	6.46	64.9	27.0	6.8	1.1	0.2
	1227	6.11	36.4	51.8	10.3	1.3	0.2
	1229	7.62	51.4	38.8	8.1	1.4	0.3
	1230	5.03	57.3	36.1	4.8	1.8	0.0
	1231	3.14	43.7	49.6	6.1	0.6	0.0
	1232	4.87	52.2	40.0	6.6	1.0	0.2
	1233	4.56	52.2	39.5	6.8	1.5	0.0
	1235	5.36	54.7	39.3	4.7	1.1	0.2
	1236	8.05	63.5	30.2	4.1	2.1	0.1
	1238	15.33	28.2	43.6	25.8	0.2	2.2
	1240	39.04	2.0	49.4	37.8	0.1	10.7
	1241	6.29	67.5	27.4	3.8	1.1	0.2
	1242	4.66	53.0	39.1	6.4	1.5	0.0
	1246	7.54	79.1	14.4	5.7	0.7	0.1
	1249	4.06	52.2	40.1	5.2	2.5	0.0

STUDY NO. : 0918
 ANIMAL : RAT F344/DuCr | Cr | j [F344/DuCr j]
 MEASURE. TIME : 1
 SEX : MALE

HEMATOLOGY (INDIVIDUAL)
 ALL ANIMALS (105W)

REPORT TYPE : A1

Group Name	Animal ID-NO	RED BLOOD CELL 1 0 ⁶ /μl	HEMOGLOBIN g/dl	HEMATOCRIT %	MCV f l	MCH p g	MCHC g/dl	PLATELET 1 0 ³ /μl
25 ppm	1301	8.28	14.4	41.9	50.6	17.4	34.4	687
	1302	8.51	14.3	40.9	48.1	16.8	35.0	700
	1303	7.81	12.7	36.9	47.2	16.3	34.4	765
	1304	9.49	15.4	45.4	47.8	16.2	33.9	650
	1305	10.23	16.3	48.9	47.8	15.9	33.3	577
	1306	8.89	14.3	43.0	48.4	16.1	33.3	571
	1307	10.48	17.0	48.8	46.6	16.2	34.8	643
	1308	8.52	14.5	42.5	49.9	17.0	34.1	775
	1309	8.28	14.1	41.1	49.6	17.0	34.3	698
	1310	5.00	7.6	23.8	47.6	15.2	31.9	1130
	1311	7.89	13.2	39.5	50.1	16.7	33.4	421
	1312	2.14	6.6	21.0	98.1	30.8	31.4	139
	1315	5.24	10.8	32.8	62.6	20.6	32.9	321
	1316	9.35	15.0	43.9	47.0	16.0	34.2	787
	1320	9.65	15.3	45.4	47.0	15.9	33.7	719
	1321	9.75	15.7	46.0	47.2	16.1	34.1	673
	1323	6.69	11.1	33.8	50.5	16.6	32.8	948
	1325	9.13	15.8	45.3	49.6	17.3	34.9	684
	1326	8.58	14.7	44.0	51.3	17.1	33.4	732
	1327	8.76	14.3	42.5	48.5	16.3	33.6	753
	1328	8.57	14.2	40.9	47.7	16.6	34.7	680
	1329	10.91	17.4	50.8	46.6	15.9	34.3	522
	1330	8.65	14.9	42.4	49.0	17.2	35.1	800
	1331	4.00	8.4	27.7	69.3	21.0	30.3	639
	1332	9.21	15.2	43.8	47.6	16.5	34.7	707
	1333	7.74	12.5	37.8	48.8	16.1	33.1	1060
	1335	8.56	14.1	41.3	48.2	16.5	34.1	718
	1336	7.06	11.2	34.1	48.3	15.9	32.8	916
	1337	10.66	17.2	51.1	47.9	16.1	33.7	659
	1338	9.94	15.0	45.5	45.8	15.1	33.0	709
	1339	2.98	8.1	25.4	85.2	27.2	31.9	108
	1342	9.26	15.1	44.8	48.4	16.3	33.7	766
	1344	7.41	12.2	35.8	48.3	16.5	34.1	834
	1346	8.20	13.6	39.9	48.7	16.6	34.1	852
	1348	9.07	14.6	42.6	47.0	16.1	34.3	675
	1350	8.30	13.1	39.0	47.0	15.8	33.6	807

STUDY NO. : 0918
ANIMAL : RAT F344/DuCr | Cr | j [F344/DuCr j]
MEASURE. TIME : 1
SEX : MALE

HEMATOLOGY (INDIVIDUAL)
ALL ANIMALS (105W)

REPORT TYPE : A1

PAGE : 11

Group Name	Animal ID-NO	RETICULOCYTE %
25 ppm	1301	4.0
	1302	2.6
	1303	5.4
	1304	4.2
	1305	4.2
	1306	5.6
	1307	2.9
	1308	4.5
	1309	3.0
	1310	7.8
	1311	6.2
	1312	28.2
	1315	23.8
	1316	3.2
	1320	4.0
	1321	3.0
	1323	11.3
	1325	3.0
	1326	4.8
	1327	5.4
	1328	3.0
	1329	2.6
	1330	3.1
	1331	37.6
	1332	2.9
1333	5.4	
1335	3.4	
1336	8.9	
1337	3.0	
1338	4.0	
1339	15.9	
1342	4.2	
1344	5.7	
1346	4.1	
1348	2.9	
1350	6.7	

STUDY NO. : 0918
 ANIMAL : RAT F344/DuCr | Cr | j [F344/DuCr j]
 MEASURE. TIME : 1
 SEX : MALE REPORT TYPE : A1

HEMATOLOGY (INDIVIDUAL)
 ALL ANIMALS (105W)

Group Name	Animal ID-NO.	WBC 1 0 ³ /μℓ	Differential NEUTRO	WBC (%) LYMPHO	MONO	EOSINO	BASO
25 ppm	1301	3.51	53.0	39.9	5.7	1.4	0.0
	1302	3.80	52.9	38.9	6.1	1.8	0.3
	1303	5.60	60.4	32.4	5.2	1.8	0.2
	1304	4.71	52.7	39.7	5.9	1.5	0.2
	1305	3.64	50.8	41.7	5.8	1.4	0.3
	1306	5.24	41.7	51.6	5.5	1.0	0.2
	1307	3.98	51.4	43.2	3.8	1.3	0.3
	1308	4.62	49.6	43.9	4.8	1.5	0.2
	1309	3.40	51.4	42.4	3.8	2.1	0.3
	1310	3.92	73.1	19.7	6.9	0.0	0.3
	1311	4.18	44.2	43.6	10.5	1.2	0.5
	1312	231.63	5.2	64.3	24.2	0.1	6.2
	1315	3.95	48.0	38.2	12.2	1.3	0.3
	1316	6.66	49.9	42.9	5.3	1.7	0.2
	1320	9.44	40.6	47.7	10.2	0.8	0.7
	1321	4.99	48.3	47.1	3.2	1.2	0.2
	1323	4.77	57.2	35.2	6.1	1.3	0.2
	1325	4.77	53.0	39.2	5.7	2.1	0.0
	1326	4.81	56.7	36.8	4.8	1.5	0.2
	1327	4.34	49.6	41.5	6.9	1.8	0.2
	1328	4.60	54.5	38.5	4.8	2.2	0.0
	1329	5.45	50.7	42.5	5.3	1.5	0.0
	1330	5.24	61.9	31.2	4.8	2.1	0.0
	1331	20.65	37.2	54.4	6.8	0.3	1.3
	1332	4.71	48.2	45.4	4.7	1.5	0.2
	1333	10.06	51.1	41.1	6.6	1.0	0.2
	1335	3.93	52.4	41.2	4.6	1.8	0.0
	1336	7.35	61.6	32.3	4.4	1.6	0.1
	1337	5.77	46.5	46.2	5.4	1.7	0.2
	1338	4.31	49.6	44.1	4.4	1.9	0.0
	1339	548.50	0.0	61.3	27.8	0.0	10.9
	1342	5.54	54.2	39.8	4.0	1.8	0.2
	1344	5.43	63.4	31.3	4.4	0.9	0.0
	1346	6.16	60.2	33.8	4.7	1.1	0.2
	1348	4.20	54.0	40.5	4.3	1.2	0.0
1350	6.40	55.5	37.1	5.5	1.7	0.2	

APPENDIX 8-2

HEMATOLOGY (INDIVIDUAL) : FEMALE

STUDY NO. : 0918
 ANIMAL : RAT F344/DuCrI CrIj [F344/DuCrj]
 MEASURE. TIME : 1
 SEX : FEMALE

HEMATOLOGY (INDIVIDUAL)
 ALL ANIMALS (105W)

REPORT TYPE : A1

Group Name	Animal ID-NO	RED BLOOD CELL 10 ⁶ /μl	HEMOGLOBIN g/dl	HEMATOCRIT %	MCV fl	MCH pg	MCHC g/dl	PLATELET 10 ³ /μl
Control	2002	7.98	14.2	39.7	49.7	17.8	35.8	624
	2003	8.74	14.0	41.1	47.0	16.0	34.1	472
	2004	8.44	15.3	43.5	51.5	18.1	35.2	605
	2005	8.32	14.1	40.3	48.4	16.9	35.0	479
	2006	8.35	14.9	41.7	49.9	17.8	35.7	696
	2007	8.68	15.2	43.4	50.0	17.5	35.0	649
	2008	7.99	14.2	41.1	51.4	17.8	34.5	540
	2010	8.36	15.1	42.3	50.6	18.1	35.7	575
	2011	8.39	15.1	42.8	51.0	18.0	35.3	559
	2012	8.57	15.1	42.2	49.2	17.6	35.8	679
	2013	8.72	15.5	43.9	50.3	17.8	35.3	595
	2014	7.29	14.0	39.4	54.0	19.2	35.5	510
	2015	8.59	14.5	42.0	48.9	16.9	34.5	547
	2016	9.05	16.0	44.5	49.2	17.7	36.0	648
	2017	8.74	15.2	43.7	50.0	17.4	34.8	622
	2018	6.25	11.3	34.3	54.9	18.1	32.9	444
	2019	8.87	15.8	44.7	50.4	17.8	35.3	650
	2020	7.79	13.4	38.6	49.6	17.2	34.7	738
	2021	8.82	15.7	44.1	50.0	17.8	35.6	645
	2022	7.32	12.8	37.3	51.0	17.5	34.3	429
	2023	8.26	14.7	41.6	50.4	17.8	35.3	614
	2024	8.34	14.8	42.0	50.4	17.7	35.2	513
	2025	8.59	15.5	43.1	50.2	18.0	36.0	624
	2026	8.69	15.6	44.3	51.0	18.0	35.2	601
	2029	8.51	15.2	42.6	50.1	17.9	35.7	649
	2031	8.55	15.2	43.0	50.3	17.8	35.3	591
	2032	5.42	10.2	30.7	56.6	18.8	33.2	408
	2034	4.97	11.1	33.0	66.4	22.3	33.6	221
	2036	8.60	15.2	43.0	50.0	17.7	35.3	544
	2037	7.29	13.2	37.0	50.8	18.1	35.7	550
	2038	8.08	13.5	38.4	47.5	16.7	35.2	441
	2041	7.33	13.8	40.5	55.3	18.8	34.1	814
	2042	8.85	15.7	43.8	49.5	17.7	35.8	637
	2043	8.36	14.9	42.6	51.0	17.8	35.0	522
	2044	8.65	15.3	43.1	49.8	17.7	35.5	582
	2047	8.87	15.8	45.2	51.0	17.8	35.0	643
	2048	8.78	15.5	44.2	50.3	17.7	35.1	601
	2049	8.51	15.1	44.3	52.1	17.7	34.1	686
	2050	8.31	14.4	41.6	50.1	17.3	34.6	570

STUDY NO. : 0918
ANIMAL : RAT F344/DuCr | Cr | j [F344/DuCr j]
MEASURE. TIME : 1
SEX : FEMALE

HEMATOLOGY (INDIVIDUAL)
ALL ANIMALS (105W)

REPORT TYPE : A1

PAGE : 14

Group Name	Animal ID-NO	RETICULOCYTE %
Control	2002	2.9
	2003	4.9
	2004	3.2
	2005	3.5
	2006	2.5
	2007	3.5
	2008	3.4
	2010	2.7
	2011	2.8
	2012	3.2
	2013	3.0
	2014	4.3
	2015	4.2
	2016	2.9
	2017	2.4
	2018	8.8
	2019	2.6
	2020	5.3
	2021	3.0
	2022	5.0
	2023	3.0
	2024	3.4
	2025	3.6
	2026	3.9
	2029	3.0
	2031	3.3
	2032	9.9
	2034	15.7
	2036	2.9
	2037	2.7
2038	4.2	
2041	8.1	
2042	2.5	
2043	2.9	
2044	2.9	
2047	2.8	
2048	3.4	
2049	5.4	
2050	3.9	

STUDY NO. : 0918
 ANIMAL : RAT F344/DuCr1Cr1j[F344/DuCrj]
 MEASURE. TIME : 1
 SEX : FEMALE REPORT TYPE : A1

HEMATOLOGY (INDIVIDUAL)
 ALL ANIMALS (105W)

Group Name	Animal ID-NO.	WBC 10 ⁹ /μl	Differential NEUTRO	WBC (%) LYMPHO	MONO	EOSINO	BASO
Control	2002	1.92	53.1	38.0	6.3	2.6	0.0
	2003	4.20	31.0	62.6	5.7	0.5	0.2
	2004	1.42	45.8	44.4	6.3	3.5	0.0
	2005	2.23	43.0	48.5	6.7	1.8	0.0
	2006	2.58	58.6	34.8	4.7	1.9	0.0
	2007	3.41	52.2	40.1	5.9	1.5	0.3
	2008	1.97	64.0	30.9	3.6	1.5	0.0
	2010	1.29	31.0	58.9	7.0	3.1	0.0
	2011	1.59	57.2	37.7	3.8	1.3	0.0
	2012	2.66	35.8	55.9	6.8	1.5	0.0
	2013	2.16	56.0	38.4	4.2	1.4	0.0
	2014	1.52	25.0	59.9	11.2	3.9	0.0
	2015	6.08	20.2	73.3	5.4	0.8	0.3
	2016	3.67	45.1	48.6	4.6	1.4	0.3
	2017	2.43	49.0	44.4	4.1	2.5	0.0
	2018	5.39	26.3	68.1	5.0	0.4	0.2
	2019	2.19	44.3	48.8	4.6	2.3	0.0
	2020	33.93	75.7	20.0	3.4	0.4	0.5
	2021	2.11	55.0	39.3	3.8	1.9	0.0
	2022	26.32	3.2	72.0	22.5	0.2	2.1
	2023	1.85	51.9	41.6	4.3	2.2	0.0
	2024	2.44	37.0	56.9	4.9	1.2	0.0
	2025	1.43	37.8	55.2	4.9	2.1	0.0
	2026	2.17	42.4	48.9	5.5	3.2	0.0
	2029	2.95	35.7	56.6	5.4	2.0	0.3
	2031	2.61	41.0	54.7	3.1	0.8	0.4
	2032	45.80	0.0	73.6	14.5	0.3	11.6
	2034	4.02	33.1	52.8	11.9	1.5	0.7
	2036	2.70	47.7	45.2	5.2	1.9	0.0
	2037	2.19	49.8	45.2	2.7	2.3	0.0
	2038	2.46	43.1	52.0	4.1	0.8	0.0
	2041	2.11	49.8	44.1	5.2	0.9	0.0
	2042	2.18	47.2	46.8	3.7	2.3	0.0
	2043	1.22	62.3	32.8	3.3	1.6	0.0
	2044	2.55	52.9	39.6	4.7	2.4	0.4
	2047	9.05	78.2	18.4	2.5	0.8	0.1
	2048	1.68	57.1	35.1	4.8	3.0	0.0
	2049	2.52	45.6	47.2	5.2	2.0	0.0
	2050	2.97	50.2	44.1	3.7	1.7	0.3

STUDY NO. : 0918
ANIMAL : RAT F344/DuCr | Cr | j [F344/DuCr j]
MEASURE. TIME : 1
SEX : FEMALE

HEMATOLOGY (INDIVIDUAL)
ALL ANIMALS (105W)

REPORT TYPE : A1

PAGE : 16

Group Name	Animal ID-NO	RED BLOOD CELL 1 0 ⁶ /μl	HEMOGLOBIN g/dl	HEMATOCRIT %	MCV f l	MCH p g	MCHC g/dl	PLATELET 1 0 ³ /μl
4 ppm	2101	8.77	15.6	44.5	50.7	17.8	35.1	582
	2102	7.89	14.1	39.9	50.6	17.9	35.3	535
	2103	8.10	14.7	41.4	51.1	18.1	35.5	542
	2104	8.45	15.3	42.4	50.2	18.1	36.1	594
	2105	6.73	11.3	33.5	49.8	16.8	33.7	917
	2106	7.84	14.2	40.6	51.8	18.1	35.0	731
	2107	8.36	15.0	41.8	50.0	17.9	35.9	626
	2108	7.83	14.5	40.8	52.1	18.5	35.5	540
	2109	8.88	15.7	44.5	50.1	17.7	35.3	602
	2110	8.35	14.9	42.2	50.5	17.8	35.3	597
	2112	8.63	15.6	43.7	50.6	18.1	35.7	578
	2113	8.33	14.6	41.9	50.3	17.5	34.8	578
	2114	8.48	15.6	43.8	51.7	18.4	35.6	567
	2115	8.40	15.0	42.6	50.7	17.9	35.2	702
	2116	8.80	15.8	43.9	49.9	18.0	36.0	644
	2117	8.83	15.7	44.4	50.3	17.8	35.4	615
	2118	8.82	15.7	44.7	50.7	17.8	35.1	548
	2119	8.07	14.8	41.7	51.7	18.3	35.5	509
	2120	8.63	15.1	43.3	50.2	17.5	34.9	610
	2121	8.75	15.3	43.7	49.9	17.5	35.0	593
	2122	8.68	15.1	43.0	49.5	17.4	35.1	571
	2123	8.35	14.9	41.7	49.9	17.8	35.7	555
	2124	7.84	12.2	36.4	46.4	15.6	33.5	627
	2125	8.66	13.0	39.5	45.6	15.0	32.9	611
	2127	7.52	13.8	39.2	52.1	18.4	35.2	948
	2128	9.08	15.8	44.9	49.4	17.4	35.2	593
	2129	9.20	16.6	46.7	50.8	18.0	35.5	650
	2130	8.61	15.1	42.8	49.7	17.5	35.3	582
	2131	8.38	14.7	42.2	50.4	17.5	34.8	612
	2132	7.88	14.0	39.3	49.9	17.8	35.6	693
	2133	8.08	14.5	41.1	50.9	17.9	35.3	649
	2136	8.61	14.9	42.4	49.2	17.3	35.1	615
	2137	8.60	15.2	43.5	50.6	17.7	34.9	619
	2138	8.96	14.7	43.1	48.1	16.4	34.1	707
	2140	8.52	15.1	43.6	51.2	17.7	34.6	581
	2141	8.51	15.2	42.8	50.3	17.9	35.5	690
	2142	8.23	13.8	40.1	48.7	16.8	34.4	581
	2143	6.82	13.7	40.4	59.2	20.1	33.9	805
	2144	8.30	14.5	41.4	49.9	17.5	35.0	794
	2145	8.56	15.0	42.8	50.0	17.5	35.0	608
	2146	8.18	15.0	41.8	51.1	18.3	35.9	531
	2149	9.07	15.9	44.5	49.1	17.5	35.7	597
	2150	9.01	16.5	45.2	50.2	18.3	36.5	532

STUDY NO. : 0918
ANIMAL : RAT F344/DuCr | Cr | j [F344/DuCr j]
MEASURE. TIME : 1
SEX : FEMALE

HEMATOLOGY (INDIVIDUAL)
ALL ANIMALS (105W)

REPORT TYPE : A1

PAGE : 17

Group Name	Animal ID-NO	RETICULOCYTE %
4 ppm	2101	3.2
	2102	3.6
	2103	3.0
	2104	2.8
	2105	4.9
	2106	3.7
	2107	2.9
	2108	3.2
	2109	2.8
	2110	2.9
	2112	3.0
	2113	3.1
	2114	2.6
	2115	3.0
	2116	3.0
	2117	3.2
	2118	2.7
	2119	3.2
	2120	3.5
	2121	2.8
	2122	3.2
	2123	2.4
	2124	8.0
	2125	6.0
	2127	4.6
	2128	2.7
	2129	3.3
	2130	2.6
	2131	3.2
	2132	3.0
2133	3.0	
2136	2.6	
2137	2.9	
2138	3.3	
2140	3.8	
2141	2.7	
2142	4.8	
2143	10.0	
2144	3.6	
2145	3.2	
2146	3.5	
2149	2.7	
2150	2.0	

STUDY NO. : 0918
 ANIMAL : RAT F344/DuCr | Cr | j [F344/DuCr j]
 MEASURE. TIME : 1
 SEX : FEMALE

HEMATOLOGY (INDIVIDUAL)
 ALL ANIMALS (105W)

REPORT TYPE : A1

Group Name	Animal ID-NO.	WBC 1 0 ⁹ /μℓ	Differential NEUTRO	WBC (%) LYMPHO	MONO	EOSINO	BASO
4 ppm	2101	1.88	44.1	50.0	3.2	2.7	0.0
	2102	1.68	42.3	52.9	3.6	1.2	0.0
	2103	1.24	41.9	51.7	4.8	1.6	0.0
	2104	1.39	42.4	50.4	5.0	2.2	0.0
	2105	2.89	64.7	27.7	6.6	0.7	0.3
	2106	2.12	52.4	41.0	5.7	0.9	0.0
	2107	2.02	49.0	44.5	4.5	2.0	0.0
	2108	3.04	56.3	37.2	4.9	1.6	0.0
	2109	1.78	52.3	41.5	3.4	2.8	0.0
	2110	1.62	40.8	51.8	4.3	3.1	0.0
	2112	1.82	47.3	47.8	3.3	1.6	0.0
	2113	1.81	41.4	51.4	5.5	1.7	0.0
	2114	1.74	51.8	43.7	3.4	1.1	0.0
	2115	2.94	53.5	40.1	3.4	2.7	0.3
	2116	1.63	39.2	51.0	6.7	3.1	0.0
	2117	2.33	42.5	51.5	4.3	1.7	0.0
	2118	1.89	48.2	43.9	5.3	2.6	0.0
	2119	1.64	39.7	54.8	4.3	1.2	0.0
	2120	2.30	41.0	49.5	6.5	2.6	0.4
	2121	1.53	43.7	49.7	4.6	2.0	0.0
	2122	2.30	43.0	51.0	4.3	1.3	0.4
	2123	1.93	55.4	38.3	4.7	1.6	0.0
	2124	7.06	32.0	59.5	7.8	0.6	0.1
	2125	6.73	46.1	46.6	6.1	0.9	0.3
	2127	3.03	51.8	42.3	4.6	1.3	0.0
	2128	3.05	47.6	47.2	3.6	1.6	0.0
	2129	2.17	47.0	45.1	5.1	2.8	0.0
	2130	1.47	31.2	61.3	5.4	1.4	0.7
	2131	1.94	40.8	52.5	5.2	1.5	0.0
	2132	1.89	59.7	36.0	3.2	1.1	0.0
	2133	4.26	68.3	26.0	4.5	1.2	0.0
	2136	2.57	44.0	49.7	4.7	1.6	0.0
	2137	1.85	35.1	55.8	5.9	3.2	0.0
	2138	3.19	46.1	46.7	4.7	2.2	0.3
	2140	14.23	10.9	65.6	19.6	0.7	3.2
	2141	2.06	50.0	44.1	4.4	1.5	0.0
	2142	3.21	32.7	61.4	5.3	0.6	0.0
	2143	2.59	62.5	32.1	4.2	1.2	0.0
	2144	4.18	55.2	37.6	3.1	4.1	0.0
	2145	2.39	44.3	49.4	4.6	1.3	0.4
	2146	1.78	48.9	44.4	4.5	2.2	0.0
	2149	2.51	46.2	47.8	4.4	1.6	0.0
	2150	2.27	49.3	44.1	4.4	2.2	0.0

STUDY NO. : 0918
 ANIMAL : RAT F344/DuCr | Cr | j [F344/DuCr j]
 MEASURE. TIME : 1
 SEX : FEMALE

HEMATOLOGY (INDIVIDUAL)
 ALL ANIMALS (105W)

REPORT TYPE : A1

Group Name	Animal ID-NO	RED BLOOD CELL 1 0 ⁶ /μl	HEMOGLOBIN g/dl	HEMATOCRIT %	MCV f l	MCH p g	MCHC g/dl	PLATELET 1 0 ³ /μl
10 ppm	2201	7.78	14.7	41.0	52.7	18.9	35.9	565
	2202	8.44	15.2	42.9	50.8	18.0	35.4	607
	2203	8.42	14.9	42.2	50.1	17.7	35.3	548
	2205	8.28	14.8	41.4	50.0	17.9	35.7	581
	2207	8.74	15.5	43.9	50.2	17.7	35.3	611
	2208	8.74	15.3	43.6	49.9	17.5	35.1	595
	2209	7.26	14.6	39.9	55.0	20.1	36.6	661
	2210	8.79	15.8	44.3	50.4	18.0	35.7	671
	2211	8.73	15.6	44.3	50.7	17.9	35.2	522
	2214	8.91	16.0	45.0	50.5	18.0	35.6	648
	2215	8.43	15.0	42.1	49.9	17.8	35.6	648
	2216	7.63	14.6	41.1	53.9	19.1	35.5	678
	2217	8.36	15.1	42.5	50.8	18.1	35.5	533
	2218	8.58	15.2	42.7	49.8	17.7	35.6	628
	2219	8.76	14.1	40.5	46.2	16.1	34.8	549
	2221	7.61	14.6	41.2	54.1	19.2	35.4	473
	2222	8.60	15.3	42.9	49.9	17.8	35.7	601
	2223	7.67	14.1	39.7	51.8	18.4	35.5	500
	2224	8.42	15.2	42.6	50.6	18.1	35.7	622
	2225	8.60	15.8	43.4	50.5	18.4	36.4	566
	2226	8.90	15.9	44.9	50.4	17.9	35.4	661
	2227	9.10	15.1	43.3	47.6	16.6	34.9	557
	2228	8.23	15.0	42.5	51.6	18.2	35.3	646
	2230	8.80	15.7	44.4	50.5	17.8	35.4	622
	2231	8.22	12.8	36.9	44.9	15.6	34.7	538
	2232	4.84	7.2	24.3	50.2	14.9	29.6	639
	2233	8.90	15.4	44.5	50.0	17.3	34.6	629
	2234	7.86	12.9	37.0	47.1	16.4	34.9	940
	2235	8.29	14.8	42.0	50.7	17.9	35.2	531
	2237	7.74	12.1	35.5	45.9	15.6	34.1	502
	2240	8.25	14.6	40.8	49.5	17.7	35.8	573
	2241	8.47	14.9	42.2	49.8	17.6	35.3	650
	2242	8.53	15.3	42.8	50.2	17.9	35.7	574
	2243	8.41	15.2	42.2	50.2	18.1	36.0	630
	2245	8.45	15.0	42.3	50.1	17.8	35.5	621
	2246	8.28	14.7	42.3	51.1	17.8	34.8	605
	2247	8.62	15.2	43.0	49.9	17.6	35.3	615
	2248	8.84	15.7	44.1	49.9	17.8	35.6	625
	2250	8.79	16.3	45.9	52.2	18.5	35.5	648

STUDY NO. : 0918
ANIMAL : RAT F344/DuCr | Cr | j [F344/DuCr j]
MEASURE. TIME : 1
SEX : FEMALE

HEMATOLOGY (INDIVIDUAL)
ALL ANIMALS (105W)

REPORT TYPE : A1

PAGE : 20

Group Name	Animal ID-NO	RETICULOCYTE %
10 ppm	2201	3.4
	2202	3.4
	2203	3.3
	2205	2.9
	2207	3.5
	2208	2.6
	2209	3.7
	2210	2.5
	2211	3.5
	2214	2.7
	2215	3.4
	2216	3.3
	2217	4.5
	2218	2.9
	2219	3.8
	2221	3.6
	2222	2.5
	2223	5.6
	2224	2.8
	2225	2.8
	2226	3.9
	2227	4.3
	2228	2.9
	2230	2.8
	2231	3.7
	2232	16.7
	2233	3.0
	2234	5.0
	2235	3.2
	2237	4.8
2240	3.2	
2241	2.9	
2242	3.9	
2243	2.7	
2245	2.6	
2246	4.2	
2247	3.1	
2248	2.9	
2250	1.7	

STUDY NO. : 0918
 ANIMAL : RAT F344/DuCrI CrI j [F344/DuCr j]
 MEASURE. TIME : 1
 SEX : FEMALE REPORT TYPE : A1

HEMATOLOGY (INDIVIDUAL)
 ALL ANIMALS (105W)

Group Name	Animal ID-NO.	WBC 1 0 ⁹ /μℓ	Differential NEUTRO	WBC (%) LYMPHO	MONO	EOSINO	BASO
10 ppm	2201	1.08	39.7	54.7	3.7	1.9	0.0
	2202	1.63	43.5	49.7	3.7	3.1	0.0
	2203	1.22	51.6	40.2	5.7	2.5	0.0
	2205	1.74	45.4	47.1	5.2	2.3	0.0
	2207	3.39	52.2	41.3	4.7	1.5	0.3
	2208	2.36	57.7	35.5	4.7	2.1	0.0
	2209	1.81	52.5	40.9	4.4	2.2	0.0
	2210	2.39	57.3	36.0	4.2	2.5	0.0
	2211	2.61	39.9	53.2	5.0	1.9	0.0
	2214	1.55	48.4	44.5	4.5	2.6	0.0
	2215	2.84	45.0	45.8	7.4	1.8	0.0
	2216	2.50	40.8	51.6	5.2	1.6	0.8
	2217	2.61	35.3	58.6	4.6	1.5	0.0
	2218	1.69	36.6	56.3	4.7	2.4	0.0
	2219	9.41	19.7	77.7	2.3	0.2	0.1
	2221	1.65	47.3	48.5	3.6	0.6	0.0
	2222	1.67	41.9	52.1	4.2	1.8	0.0
	2223	3.08	30.1	59.8	9.1	1.0	0.0
	2224	2.64	47.7	45.8	4.2	1.9	0.4
	2225	2.09	47.4	45.4	4.8	2.4	0.0
	2226	2.34	50.1	41.0	6.4	2.1	0.4
	2227	3.23	34.7	59.2	4.6	1.2	0.3
	2228	2.73	56.8	37.3	3.7	2.2	0.0
	2230	2.13	43.2	50.3	4.2	2.3	0.0
	2231	6.33	31.6	61.5	6.0	0.6	0.3
	2232	9.35	81.7	13.7	4.1	0.3	0.2
	2233	2.12	55.1	37.3	5.2	2.4	0.0
	2234	3.05	57.4	27.2	8.2	5.2	2.0
	2235	1.18	33.9	57.6	6.8	1.7	0.0
	2237	17.53	8.0	86.3	5.4	0.1	0.2
	2240	1.60	43.1	50.0	3.8	3.1	0.0
	2241	1.57	46.5	47.1	4.5	1.9	0.0
	2242	1.66	47.0	45.2	4.8	2.4	0.6
	2243	2.20	56.3	38.7	3.6	1.4	0.0
	2245	1.80	50.5	42.2	5.6	1.7	0.0
	2246	3.04	55.0	38.5	4.9	1.6	0.0
	2247	4.37	68.9	25.6	3.9	1.4	0.2
	2248	2.46	55.8	36.9	4.9	2.0	0.4
	2250	3.56	54.8	39.0	3.7	2.2	0.3

STUDY NO. : 0918
ANIMAL : RAT F344/DuCr | Cr | j [F344/DuCr j]
MEASURE. TIME : 1
SEX : FEMALE

HEMATOLOGY (INDIVIDUAL)
ALL ANIMALS (105W)

REPORT TYPE : A1

PAGE : 22

Group Name	Animal ID-NO	RED BLOOD CELL 1 0 ⁶ /μl	HEMOGLOBIN g/dl	HEMATOCRIT %	MCV f l	MCH P g	MCHC g/dl	PLATELET 1 0 ³ /μl
25 ppm	2301	8.92	15.9	44.8	50.2	17.8	35.5	668
	2302	8.28	14.7	41.5	50.1	17.8	35.4	604
	2303	4.61	10.0	29.5	64.0	21.7	33.9	1050
	2304	8.71	15.1	43.1	49.5	17.3	35.0	669
	2305	8.68	15.7	43.8	50.5	18.1	35.8	603
	2306	8.18	14.6	41.7	51.0	17.8	35.0	574
	2308	8.41	15.3	42.5	50.5	18.2	36.0	602
	2309	8.74	15.7	44.2	50.6	18.0	35.5	620
	2311	8.79	15.6	44.8	51.0	17.7	34.8	567
	2312	8.03	14.5	42.2	52.6	18.1	34.4	330
	2313	9.39	16.3	45.6	48.6	17.4	35.7	631
	2314	8.89	15.7	44.6	50.2	17.7	35.2	611
	2315	4.63	9.5	30.7	66.3	20.5	30.9	196
	2316	8.97	16.0	44.8	49.9	17.8	35.7	700
	2317	8.41	15.2	43.3	51.5	18.1	35.1	604
	2318	8.01	14.7	41.3	51.6	18.4	35.6	690
	2319	8.82	15.5	44.5	50.5	17.6	34.8	594
	2320	8.63	15.4	44.0	51.0	17.8	35.0	453
	2322	9.04	16.1	45.4	50.2	17.8	35.5	646
	2323	7.68	14.4	40.7	53.0	18.8	35.4	483
	2324	8.64	15.3	43.8	50.7	17.7	34.9	606
	2325	8.75	15.5	44.0	50.3	17.7	35.2	648
	2326	8.30	14.6	40.6	48.9	17.6	36.0	651
	2327	8.51	15.5	43.1	50.6	18.2	36.0	674
	2328	8.88	15.6	44.4	50.0	17.6	35.1	640
	2329	6.99	13.7	38.4	54.9	19.6	35.7	713
	2330	9.40	16.5	46.8	49.8	17.6	35.3	660
	2331	8.76	15.7	44.6	50.9	17.9	35.2	661
	2332	8.25	15.0	42.2	51.2	18.2	35.5	604
	2335	8.17	14.6	42.7	52.3	17.9	34.2	680
	2336	8.72	15.6	44.3	50.8	17.9	35.2	586
	2337	8.44	14.4	41.4	49.1	17.1	34.8	607
	2338	7.26	13.2	38.2	52.6	18.2	34.6	417
	2339	8.74	15.2	43.7	50.0	17.4	34.8	596
	2340	9.06	15.8	45.4	50.1	17.4	34.8	581
	2341	8.40	15.1	42.3	50.4	18.0	35.7	658
	2342	8.66	15.3	43.7	50.5	17.7	35.0	647
	2343	7.69	14.7	41.5	54.0	19.1	35.4	608
	2344	9.05	15.7	44.1	48.7	17.3	35.6	655
	2345	6.60	12.2	35.9	54.4	18.5	34.0	788
	2346	8.98	15.7	44.3	49.3	17.5	35.4	632
	2347	8.85	15.6	44.1	49.8	17.6	35.4	655
	2348	8.77	15.3	44.0	50.2	17.4	34.8	604
	2349	9.02	16.0	45.5	50.4	17.7	35.2	506

STUDY NO. : 0918
ANIMAL : RAT F344/DuCr | Cr | j [F344/DuCr j]
MEASURE. TIME : 1
SEX : FEMALE

HEMATOLOGY (INDIVIDUAL)
ALL ANIMALS (105W)

REPORT TYPE : A1

PAGE : 23

Group Name	Animal ID-NO	RETICULOCYTE %
25 ppm	2301	4.2
	2302	3.7
	2303	16.6
	2304	2.9
	2305	2.8
	2306	2.8
	2308	2.8
	2309	2.8
	2311	3.0
	2312	6.5
	2313	3.2
	2314	3.0
	2315	11.7
	2316	2.9
	2317	3.7
	2318	3.4
	2319	2.8
	2320	3.5
	2322	3.4
	2323	3.5
	2324	3.6
	2325	2.7
	2326	2.5
	2327	2.9
	2328	2.5
	2329	3.1
	2330	2.5
	2331	2.9
	2332	2.3
2335	4.8	
2336	2.9	
2337	2.8	
2338	7.3	
2339	3.2	
2340	2.7	
2341	3.1	
2342	2.7	
2343	2.5	
2344	2.9	
2345	9.2	
2346	3.1	
2347	2.6	
2348	2.6	
2349	2.8	

STUDY NO. : 0918
 ANIMAL : RAT F344/DuCrI CrI j [F344/DuCr j]
 MEASURE. TIME : 1
 SEX : FEMALE

HEMATOLOGY (INDIVIDUAL)
 ALL ANIMALS (105W)

REPORT TYPE : A1

Group Name	Animal ID-NO.	WBC 10 ³ /μl	Differential NEUTRO	WBC (%) LYMPHO	MONO	EOSINO	BASO
25 ppm	2301	1.60	52.5	38.1	5.6	3.8	0.0
	2302	1.89	47.0	47.2	4.2	1.6	0.0
	2303	5.63	54.5	36.8	8.3	0.2	0.2
	2304	2.08	56.3	37.5	4.8	1.4	0.0
	2305	2.12	49.0	44.9	4.2	1.9	0.0
	2306	1.61	43.4	50.4	3.7	2.5	0.0
	2308	2.14	45.8	49.0	3.3	1.9	0.0
	2309	1.65	50.9	42.5	4.2	2.4	0.0
	2311	2.37	45.1	48.6	4.2	1.7	0.4
	2312	9.78	57.1	30.9	10.4	1.1	0.5
	2313	2.77	41.5	51.6	5.1	1.4	0.4
	2314	1.49	45.6	47.0	5.4	2.0	0.0
	2315	254.23	2.6	86.0	7.5	0.1	3.8
	2316	3.10	57.8	36.8	3.5	1.9	0.0
	2317	2.07	40.5	54.2	4.3	1.0	0.0
	2318	2.58	47.7	44.5	4.7	2.7	0.4
	2319	2.65	38.1	56.3	4.5	1.1	0.0
	2320	2.41	39.8	50.2	7.9	2.1	0.0
	2322	2.53	56.9	37.1	4.0	2.0	0.0
	2323	1.20	55.0	40.9	3.3	0.8	0.0
	2324	3.44	31.3	63.7	3.8	1.2	0.0
	2325	2.74	46.4	47.1	4.7	1.8	0.0
	2326	3.39	48.9	43.7	5.3	1.8	0.3
	2327	2.31	46.7	46.8	4.3	2.2	0.0
	2328	1.81	49.1	44.8	4.4	1.7	0.0
	2329	3.72	59.1	30.2	5.6	4.8	0.3
	2330	3.05	44.3	49.8	4.3	1.3	0.3
	2331	1.93	50.8	40.9	5.2	2.6	0.5
	2332	1.86	42.4	51.6	3.8	2.2	0.0
2335	4.15	53.6	40.2	4.6	1.4	0.2	
2336	1.74	43.1	51.2	4.0	1.7	0.0	
2337	2.00	51.5	40.5	5.0	3.0	0.0	
2338	4.87	65.9	28.0	5.3	0.6	0.2	
2339	1.93	45.1	48.1	4.7	2.1	0.0	
2340	2.48	44.8	48.0	4.4	2.4	0.4	
2341	1.71	47.9	46.8	3.5	1.8	0.0	
2342	1.93	50.8	42.5	5.7	1.0	0.0	
2343	3.14	52.0	39.1	8.0	0.6	0.3	
2344	2.49	61.1	33.7	3.6	1.2	0.4	
2345	2.08	56.3	37.5	4.8	1.4	0.0	
2346	1.95	48.2	44.6	4.1	3.1	0.0	
2347	2.09	52.2	41.6	4.3	1.9	0.0	
2348	2.30	52.5	41.4	3.9	2.2	0.0	
2349	2.25	47.6	45.8	4.4	2.2	0.0	

STUDY NO. : 0918
ANIMAL : RAT F344/DuCr | Cr | j [F344/DuCr j]
MEASURE. TIME : 1
SEX : FEMALE

HEMATOLOGY (INDIVIDUAL)
ALL ANIMALS (105W)

REPORT TYPE : A1

PAGE : 25

Group Name	Animal ID-NO	RED BLOOD CELL 1 0 ⁶ /μl	HEMOGLOBIN g/dl	HEMATOCRIT %	MCV f l	MCH p g	MCHC g/dl	PLATELET 1 0 ³ /μl
25 ppm	2350	8.39	15.1	42.6	50.8	18.0	35.4	525

(HCL072) BAIS 6

STUDY NO. : 0918
ANIMAL : RAT F344/DuCr | Cr | j [F344/DuCr j]
MEASURE. TIME : 1
SEX : FEMALE REPORT TYPE : A1

HEMATOLOGY (INDIVIDUAL)
ALL ANIMALS (105W)

Group Name	Animal ID-NO	RETICULOCYTE %
25 ppm	2350	4.1

(HCL072) BAIS 6

STUDY NO. : 0918
ANIMAL : RAT F344/DuCr1Cr1j[F344/DuCrj]
MEASURE TIME : 1
SEX : FEMALE REPORT TYPE : A1

HEMATOLOGY (INDIVIDUAL)
ALL ANIMALS (105W)

PAGE : 27

Group Name	Animal ID-NO.	WBC 10 ³ /μl	Differential NEUTRO	WBC (%) LYMPHO	MONO	EOSINO	BASO
25 ppm	2350	2.25	43.2	51.1	4.0	1.3	0.4

(HCL072) BAIS 6

APPENDIX 9-1

BIOCHEMISTRY (INDIVIDUAL) : MALE

STUDY NO. : 0918
ANIMAL : RAT F344/DuCr | Cr | j [F344/DuCr j]
MEASURE. TIME : 1
SEX : MALE

BIOCHEMISTRY (INDIVIDUAL)
ALL ANIMALS (105W)

REPORT TYPE : A1

PAGE : 1

Group Name	Animal ID-NO	TOTAL PROTEIN g/dl	ALBUMIN g/dl	A/G RATIO	T-BILIRUBIN mg/dl	GLUCOSE mg/dl	T-CHOLESTEROL mg/dl	TRIGLYCERIDE mg/dl
Control	1001	6.6	3.4	1.1	0.14	180	168	66
	1002	6.4	3.5	1.2	0.17	162	192	109
	1005	6.0	3.6	1.5	0.24	164	145	63
	1006	7.2	3.6	1.0	0.11	125	255	165
	1007	6.9	3.3	0.9	0.15	142	150	88
	1008	6.8	3.7	1.2	0.21	160	167	121
	1009	6.3	3.4	1.2	0.18	186	136	68
	1010	6.7	3.8	1.3	0.23	156	166	78
	1013	6.7	3.2	0.9	0.10	184	201	149
	1015	6.7	3.1	0.9	0.14	163	279	162
	1018	6.6	3.3	1.0	0.11	160	281	116
	1019	6.8	3.7	1.2	0.22	163	179	134
	1020	7.1	3.2	0.8	0.55	163	161	119
	1021	6.6	3.3	1.0	0.16	173	188	83
	1022	6.0	3.1	1.1	0.67	132	139	133
	1023	7.2	3.6	1.0	0.11	127	168	58
	1024	6.7	3.3	1.0	0.51	131	189	144
	1025	7.1	3.4	0.9	0.09	130	157	70
	1027	6.9	3.5	1.0	0.14	171	153	73
	1029	6.5	3.7	1.3	0.17	152	95	38
	1030	6.8	3.5	1.1	0.18	135	149	52
	1032	7.6	3.5	0.9	0.12	128	193	89
	1033	6.4	2.7	0.7	2.14	40	176	386
	1036	7.1	3.6	1.0	0.14	134	210	72
	1037	6.8	3.6	1.1	0.16	178	189	146
	1038	6.4	3.3	1.1	0.14	179	195	143
	1041	6.5	3.4	1.1	0.10	158	130	57
	1043	6.1	2.9	0.9	0.17	143	165	108
	1045	6.9	3.3	0.9	0.19	176	262	187
	1047	7.0	3.5	1.0	0.13	142	192	83
	1049	6.6	3.4	1.1	0.14	152	221	180
	1050	7.2	3.1	0.8	0.13	118	257	105

STUDY NO. : 0918
 ANIMAL : RAT F344/DuCr | Cr | j [F344/DuCr j]
 MEASURE. TIME : 1
 SEX : MALE

BIOCHEMISTRY (INDIVIDUAL)
 ALL ANIMALS (105W)

REPORT TYPE : A1

PAGE : 2

Group Name	Animal ID-NO	PHOSPHOLIPID mg/dl	AST U/L	ALT U/L	LDH U/L	ALP U/L	G-GTP U/L	CK U/L
Control	1001	228	71	36	121	382	8.9	112
	1002	253	84	40	134	503	19.2	127
	1005	203	142	44	120	480	18.4	100
	1006	358	49	31	102	141	1.2	112
	1007	209	71	39	137	416	9.6	153
	1008	238	98	43	123	361	16.0	101
	1009	190	94	40	125	295	8.4	101
	1010	228	109	57	106	621	21.6	106
	1013	260	58	29	118	342	15.4	103
	1015	367	71	36	161	333	15.5	133
	1018	356	56	45	97	312	12.3	163
	1019	239	78	36	137	293	7.7	128
	1020	235	91	32	101	594	27.4	152
	1021	248	85	40	135	434	17.6	110
	1022	208	265	66	608	650	20.5	880
	1023	245	81	37	114	233	4.8	110
	1024	265	196	62	375	336	12.1	126
	1025	233	90	39	145	278	3.4	111
	1027	207	118	47	168	328	8.9	120
	1029	155	67	23	131	301	7.1	122
	1030	209	83	36	92	368	14.4	107
	1032	295	72	41	117	237	4.4	174
	1033	326	789	115	550	917	29.2	332
	1036	281	72	37	118	299	5.8	116
	1037	259	68	34	131	357	11.7	129
	1038	264	59	28	103	300	13.3	125
	1041	192	71	28	128	335	5.5	104
	1043	249	96	34	108	508	14.8	128
	1045	344	86	45	129	390	17.5	130
	1047	239	85	43	116	319	10.9	103
	1049	303	63	30	102	256	10.4	138
	1050	342	64	43	82	235	4.6	128

STUDY NO. : 0918
 ANIMAL : RAT F344/DuCr | Cr | j [F344/DuCr j]
 MEASURE. TIME : 1
 SEX : MALE

BIOCHEMISTRY (INDIVIDUAL)
 ALL ANIMALS (105W)

REPORT TYPE : A1

Group Name	Animal ID-NO	UREANITROGEN mg/dl	CREATININE mg/dl	SODIUM mEq/l	POTASSIUM mEq/l	CHLORIDE mEq/l	CALCIUM mg/dl	INORGANIC PHOSPHRUS mg/dl
Control	1001	15.1	0.41	141	3.6	105	9.8	2.8
	1002	19.4	0.46	143	3.5	107	9.8	3.1
	1005	18.6	0.36	144	3.8	108	9.8	4.2
	1006	15.1	0.35	141	3.3	103	9.8	2.7
	1007	15.8	0.38	142	3.9	105	10.0	4.1
	1008	15.1	0.37	143	3.7	106	9.5	3.4
	1009	14.7	0.33	143	3.6	103	9.7	4.0
	1010	15.7	0.33	142	4.2	107	9.9	3.5
	1013	22.2	0.48	142	3.9	105	10.3	4.0
	1015	19.5	0.42	140	3.7	105	9.3	2.3
	1018	17.7	0.39	139	4.1	104	9.9	3.5
	1019	16.1	0.33	142	3.9	106	10.3	3.7
	1020	19.0	0.36	142	4.2	107	10.4	3.7
	1021	17.8	0.42	141	3.5	105	9.9	2.8
	1022	18.7	0.42	143	4.0	107	10.2	4.9
	1023	16.7	0.43	141	3.5	106	10.0	3.4
	1024	22.5	0.42	142	4.0	108	10.1	4.7
	1025	18.3	0.38	142	3.3	103	10.0	4.1
	1027	18.9	0.40	141	3.9	105	10.2	4.1
	1029	17.2	0.37	142	4.2	106	9.6	3.3
	1030	16.0	0.29	142	4.2	106	9.7	3.7
	1032	14.0	0.38	142	3.6	104	10.0	3.3
	1033	16.7	0.43	143	4.8	106	10.7	6.0
	1036	17.5	0.37	141	3.7	102	9.9	3.5
	1037	16.8	0.35	140	4.1	104	10.1	3.6
	1038	19.4	0.41	140	4.3	105	10.4	3.8
	1041	18.6	0.40	141	3.6	103	9.9	3.6
	1043	13.1	0.33	143	3.9	105	9.9	3.7
	1045	19.7	0.41	140	3.7	102	10.4	3.2
	1047	17.5	0.36	142	4.0	105	9.9	3.7
	1049	17.9	0.34	139	4.1	103	9.6	2.6
	1050	15.4	0.34	140	4.2	104	10.3	3.6

STUDY NO. : 0918
ANIMAL : RAT F344/DuCr | Cr | j [F344/DuCr j]
MEASURE. TIME : 1
SEX : MALE

BIOCHEMISTRY (INDIVIDUAL)
ALL ANIMALS (105W)

REPORT TYPE : A1

Group Name	Animal ID-NO	TOTAL PROTEIN g/dl	ALBUMIN g/dl	A/G RATIO	T-BILIRUBIN mg/dl	GLUCOSE mg/dl	T-CHOLESTEROL mg/dl	TRIGLYCERIDE mg/dl
4 ppm	1101	6.7	3.5	1.1	0.15	176	193	61
	1102	6.3	2.7	0.8	0.09	165	454	517
	1103	6.6	3.7	1.3	0.18	153	152	83
	1105	6.7	3.6	1.2	0.14	154	200	122
	1106	6.6	3.7	1.3	0.12	157	173	119
	1107	6.9	3.8	1.2	0.19	149	147	94
	1110	6.9	3.5	1.0	0.16	150	179	50
	1112	5.8	3.3	1.3	0.11	147	61	35
	1117	6.8	3.6	1.1	0.21	163	199	136
	1118	6.9	3.7	1.2	0.18	168	185	99
	1120	5.7	3.3	1.4	0.09	183	105	59
	1121	6.6	3.8	1.4	0.13	163	168	46
	1122	6.1	3.2	1.1	1.27	129	143	187
	1124	6.9	3.8	1.2	0.20	149	185	91
	1125	6.9	3.8	1.2	0.16	163	197	83
	1126	7.0	3.7	1.1	0.38	172	197	117
	1127	7.7	3.9	1.0	0.09	140	224	256
	1130	7.3	3.3	0.8	0.12	148	198	40
	1131	6.3	3.5	1.2	0.16	176	218	63
	1132	7.0	3.1	0.8	0.38	148	223	171
	1133	7.0	3.9	1.3	0.16	100	166	35
	1134	6.8	3.7	1.2	0.19	156	201	130
	1135	6.4	3.2	1.0	0.53	150	147	211
	1136	6.8	3.0	0.8	0.08	163	102	31
	1137	6.4	3.4	1.1	0.16	178	167	82
	1140	7.5	4.1	1.2	0.11	157	253	128
	1141	7.1	3.8	1.2	0.22	166	176	51
	1142	6.7	3.3	1.0	0.18	158	185	80
	1143	6.9	3.6	1.1	0.17	166	189	58
	1144	5.8	3.1	1.1	0.11	117	86	33
	1145	6.8	3.7	1.2	0.26	153	209	128
	1146	7.1	3.3	0.9	0.09	151	346	133
	1147	6.5	3.6	1.2	0.29	150	167	185
	1150	6.8	3.7	1.2	0.15	143	154	88

STUDY NO. : 0918
 ANIMAL : RAT F344/DuCr | Cr | j [F344/DuCr j]
 MEASURE. TIME : 1
 SEX : MALE

BIOCHEMISTRY (INDIVIDUAL)
 ALL ANIMALS (105W)

REPORT TYPE : A1

Group Name	Animal ID-NO	PHOSPHOLIPID mg/dl	AST U/L	ALT U/L	LDH U/L	ALP U/L	G-GTP U/L	CK U/L
4 ppm	1101	259	110	55	136	389	14.9	124
	1102	560	61	36	163	244	13.1	146
	1103	211	104	46	138	432	18.0	118
	1105	265	116	64	166	379	20.2	125
	1106	238	96	46	126	444	13.5	113
	1107	209	85	43	108	353	11.1	106
	1110	235	140	61	144	343	15.9	119
	1112	108	163	59	152	200	1.2	706
	1117	272	84	34	130	344	16.6	125
	1118	252	100	45	154	442	18.5	128
	1120	170	54	24	86	290	2.2	117
	1121	238	96	47	145	274	8.6	118
	1122	224	381	114	269	1038	28.6	361
	1124	248	83	31	136	320	14.1	123
	1125	253	69	33	102	364	13.6	92
	1126	268	126	62	113	1132	47.6	149
	1127	373	51	28	117	136	1.2	134
	1130	271	75	31	94	225	5.7	112
	1131	302	77	30	94	381	10.4	99
	1132	313	126	53	118	654	35.1	134
	1133	231	127	49	145	323	7.8	116
	1134	277	66	31	92	403	25.5	97
	1135	247	286	72	199	832	19.4	198
	1136	163	77	26	137	277	4.4	144
	1137	223	72	31	177	290	9.3	169
	1140	379	49	28	83	152	3.1	96
	1141	252	89	42	128	451	19.3	114
	1142	241	68	24	136	307	12.0	116
	1143	256	77	32	125	279	5.8	107
	1144	134	121	57	130	208	1.1	234
	1145	297	123	55	121	510	32.3	116
	1146	467	68	48	104	238	5.7	100
	1147	252	92	33	113	268	11.7	117
	1150	214	58	29	119	332	13.1	121

STUDY NO. : 0918
 ANIMAL : RAT F344/DuCr | Cr | j [F344/DuCr j]
 MEASURE. TIME : 1
 SEX : MALE

BIOCHEMISTRY (INDIVIDUAL)
 ALL ANIMALS (105W)

REPORT TYPE : A1

Group Name	Animal ID-NO	UREANITROGEN mg/dl	CREATININE mg/dl	SODIUM mEq/l	POTASSIUM mEq/l	CHLORIDE mEq/l	CALCIUM mg/dl	INORGANIC PHOSPHRUS mg/dl
4 ppm	1101	19.2	0.42	141	3.5	106	9.9	2.8
	1102	18.2	0.56	140	3.6	104	10.2	2.8
	1103	18.7	0.41	142	3.7	106	10.0	3.5
	1105	17.8	0.39	142	3.6	106	9.7	3.2
	1106	17.3	0.33	142	4.3	105	10.1	3.9
	1107	14.9	0.36	142	3.6	104	9.8	3.8
	1110	17.5	0.34	143	3.4	107	9.8	3.6
	1112	20.3	0.20	141	3.2	108	9.9	4.4
	1117	19.6	0.36	142	4.1	104	10.3	3.9
	1118	18.6	0.34	143	3.9	105	10.3	4.1
	1120	19.8	0.32	143	4.2	107	9.9	4.2
	1121	20.4	0.39	143	3.7	106	10.0	3.5
	1122	19.8	0.36	144	4.0	108	10.1	4.8
	1124	20.1	0.38	142	3.6	105	10.0	4.1
	1125	19.6	0.37	142	3.6	104	10.4	4.0
	1126	17.7	0.32	141	4.1	105	10.6	4.1
	1127	17.7	0.34	140	3.9	101	10.6	3.6
	1130	17.3	0.34	141	4.0	105	10.0	3.6
	1131	19.5	0.37	141	3.6	104	9.9	3.2
	1132	18.5	0.44	139	3.8	103	10.2	3.5
	1133	18.7	0.35	142	3.6	105	9.6	3.5
	1134	16.5	0.37	140	3.9	105	10.1	3.6
	1135	21.0	0.37	142	4.4	109	9.4	3.6
	1136	18.0	0.37	140	4.6	106	9.4	4.1
	1137	20.5	0.40	140	4.5	106	10.0	4.3
	1140	17.0	0.37	141	4.1	103	11.1	3.9
	1141	18.4	0.39	142	3.7	104	10.3	3.4
	1142	16.8	0.42	142	3.9	105	10.4	3.7
	1143	16.0	0.32	144	3.9	104	10.3	3.7
	1144	13.9	0.21	145	3.4	109	10.0	3.6
1145	18.7	0.35	141	3.7	104	10.4	3.3	
1146	13.4	0.32	143	3.1	100	10.5	3.5	
1147	15.4	0.28	142	3.8	106	10.0	3.5	
1150	16.1	0.26	141	4.1	104	9.8	3.2	

STUDY NO. : 0918
 ANIMAL : RAT F344/DuCr | Cr | j [F344/DuCr j]
 MEASURE. TIME : 1
 SEX : MALE

BIOCHEMISTRY (INDIVIDUAL)
 ALL ANIMALS (105W)

REPORT TYPE : A1

PAGE : 7

Group Name	Animal ID-NO	TOTAL PROTEIN g/dl	ALBUMIN g/dl	A/G RATIO	T-BILIRUBIN mg/dl	GLUCOSE mg/dl	T-CHOLESTEROL mg/dl	TRIGLYCERIDE mg/dl
10 ppm	1202	6.7	3.6	1.2	0.21	163	197	77
	1203	6.6	3.6	1.2	0.19	171	204	99
	1204	6.3	3.4	1.2	0.15	167	178	74
	1205	6.7	3.7	1.2	0.21	156	182	109
	1206	6.8	3.5	1.1	0.22	147	201	99
	1207	6.8	3.5	1.1	0.15	156	100	52
	1208	6.2	3.4	1.2	0.20	153	182	105
	1210	6.5	3.4	1.1	0.26	170	213	58
	1211	6.8	3.7	1.2	0.18	166	166	88
	1212	6.6	3.5	1.1	0.19	177	194	107
	1213	4.7	2.7	1.4	27.64	109	449	302
	1215	6.8	3.5	1.1	0.21	167	194	142
	1216	6.0	2.9	0.9	1.41	101	224	275
	1217	6.8	3.2	0.9	0.40	125	206	180
	1220	6.9	3.4	1.0	0.20	182	176	136
	1221	6.5	3.6	1.2	0.13	166	166	57
	1222	6.8	3.4	1.0	0.75	148	180	178
	1223	7.0	3.4	0.9	0.16	136	157	59
	1224	6.1	3.6	1.4	0.26	151	175	185
	1225	7.1	3.7	1.1	0.30	154	191	136
	1226	6.5	2.7	0.7	0.19	146	149	59
	1227	6.8	3.7	1.2	0.22	156	175	130
	1229	6.9	3.3	0.9	0.41	164	193	59
	1230	6.7	3.4	1.0	0.17	162	193	45
	1231	6.6	3.4	1.1	0.10	159	156	63
	1232	6.7	3.4	1.0	0.18	158	177	71
	1233	6.8	3.5	1.1	0.14	166	163	78
	1235	6.7	3.8	1.3	0.16	128	136	56
	1236	6.1	3.6	1.4	0.14	165	74	57
	1238	5.2	2.2	0.7	0.17	117	288	107
1240	5.6	2.6	0.9	0.38	153	155	188	
1241	6.8	3.6	1.1	0.14	122	190	43	
1242	6.8	3.8	1.3	0.15	144	172	67	
1246	6.1	3.2	1.1	0.11	100	108	60	
1249	6.3	3.7	1.4	0.15	153	148	78	

STUDY NO. : 0918
 ANIMAL : RAT F344/DuCr | Cr | j [F344/DuCr j]
 MEASURE. TIME : 1
 SEX : MALE

BIOCHEMISTRY (INDIVIDUAL)
 ALL ANIMALS (105W)

REPORT TYPE : A1

Group Name	Animal ID-NO	PHOSPHOLIPID mg/dl	AST U/L	ALT U/L	LDH U/L	ALP U/L	G-GTP U/L	CK U/L
10 ppm	1202	265	148	68	122	655	34.7	118
	1203	267	135	62	169	525	23.6	132
	1204	233	87	45	128	413	19.5	120
	1205	250	107	48	148	496	24.7	106
	1206	255	81	41	115	403	18.8	115
	1207	148	64	28	126	318	11.8	127
	1208	253	63	29	87	377	22.3	97
	1210	286	100	44	125	389	34.7	115
	1211	233	131	37	192	393	17.7	126
	1212	263	82	37	128	374	20.1	101
	1213	1067	1055	219	2690	922	7.8	346
	1215	266	144	53	183	459	25.6	124
	1216	355	627	211	212	835	18.9	211
	1217	315	267	102	65	665	31.6	100
	1220	241	94	41	132	372	23.9	128
	1221	235	84	42	133	330	5.2	118
	1222	275	170	59	116	973	47.4	120
	1223	211	81	30	125	376	15.8	113
	1224	257	133	18	191	644	20.3	129
	1225	259	105	40	132	777	24.5	148
	1226	213	87	36	117	596	12.5	188
	1227	236	73	31	106	333	15.5	121
	1229	246	120	46	126	614	43.2	176
	1230	249	94	42	132	490	13.6	130
	1231	225	79	36	93	481	13.8	129
	1232	235	62	25	129	342	16.0	121
1233	232	119	41	166	355	7.9	118	
1235	194	127	46	168	314	5.5	111	
1236	123	110	51	170	307	3.7	107	
1238	343	211	138	183	719	8.0	286	
1240	265	299	64	331	608	21.3	272	
1241	258	74	36	116	299	8.1	127	
1242	226	80	41	115	404	12.4	106	
1246	160	184	102	193	302	3.3	154	
1249	200	76	32	115	254	6.7	97	

STUDY NO. : 0918
 ANIMAL : RAT F344/DuCr | Cr | j [F344/DuCr j]
 MEASURE. TIME : 1
 SEX : MALE

BIOCHEMISTRY (INDIVIDUAL)
 ALL ANIMALS (105W)

REPORT TYPE : A1

PAGE : 9

Group Name	Animal ID-NO	UREANITROGEN mg/dl	CREATININE mg/dl	SODIUM mEq/l	POTASSIUM mEq/l	CHLORIDE mEq/l	CALCIUM mg/dl	INORGANIC PHOSPHRUS mg/dl
10 ppm	1202	18.2	0.40	142	3.7	105	9.9	3.4
	1203	17.8	0.38	141	3.6	104	9.8	3.6
	1204	18.6	0.33	142	3.8	106	9.8	3.9
	1205	14.0	0.31	143	3.2	105	9.7	3.2
	1206	14.6	0.37	141	3.4	104	9.9	3.6
	1207	15.6	0.36	142	3.9	106	9.9	3.7
	1208	19.0	0.38	142	4.2	105	9.9	4.3
	1210	17.6	0.36	142	4.0	107	9.8	3.9
	1211	17.2	0.38	141	3.5	105	10.0	2.6
	1212	16.5	0.38	142	3.7	106	10.0	2.8
	1213	45.5	0.31	143	4.5	104	9.7	4.5
	1215	20.4	0.38	143	3.7	106	10.1	4.0
	1216	21.5	0.36	143	4.1	110	9.8	4.4
	1217	21.2	0.41	142	3.7	105	10.7	4.3
	1220	19.3	0.34	142	4.1	105	9.9	4.0
	1221	19.2	0.41	142	3.6	105	10.0	3.6
	1222	17.2	0.41	143	3.6	108	10.0	3.6
	1223	19.9	0.38	141	3.8	106	9.8	4.7
	1224	21.0	0.38	142	3.8	106	10.1	4.5
	1225	21.9	0.38	141	3.7	104	10.0	3.7
	1226	13.4	0.38	140	4.0	104	9.6	3.5
	1227	16.8	0.32	141	4.0	104	10.1	3.9
	1229	16.0	0.39	139	4.3	104	10.1	4.1
	1230	15.3	0.35	140	4.5	105	9.5	3.0
	1231	17.9	0.41	142	3.8	106	10.2	4.1
	1232	20.7	0.42	142	4.1	105	10.4	4.8
	1233	22.2	0.38	140	3.8	103	10.1	4.0
1235	21.6	0.40	142	3.6	103	10.1	4.5	
1236	18.5	0.32	141	3.9	106	8.3	3.2	
1238	17.9	0.34	144	4.5	106	9.6	4.5	
1240	20.7	0.45	143	4.4	107	9.9	4.0	
1241	15.4	0.37	142	3.4	104	9.5	2.4	
1242	19.3	0.38	142	3.7	105	10.0	2.5	
1246	17.8	0.28	141	4.1	104	9.7	5.3	
1249	17.8	0.34	142	4.1	104	9.8	3.5	

STUDY NO. : 0918
 ANIMAL : RAT F344/DuCr | Cr | j [F344/DuCr j]
 MEASURE. TIME : 1
 SEX : MALE

BIOCHEMISTRY (INDIVIDUAL)
 ALL ANIMALS (105W)

REPORT TYPE : A1

PAGE : 10

Group Name	Animal ID-NO	TOTAL PROTEIN g/dl	ALBUMIN g/dl	A/G RATIO	T-BILIRUBIN mg/dl	GLUCOSE mg/dl	T-CHOLESTEROL mg/dl	TRIGLYCERIDE mg/dl
25 ppm	1301	6.8	3.8	1.3	0.21	146	126	38
	1302	6.6	3.3	1.0	0.11	144	179	47
	1303	6.8	3.7	1.2	0.15	115	154	46
	1304	6.7	3.6	1.2	0.23	153	190	132
	1305	6.5	3.7	1.3	0.21	165	112	79
	1306	6.6	3.6	1.2	0.24	182	144	50
	1307	6.7	3.5	1.1	0.18	126	148	26
	1308	6.5	3.4	1.1	0.17	155	159	50
	1309	6.4	3.6	1.3	0.13	183	139	33
	1310	5.1	3.2	1.7	0.13	106	83	28
	1311	6.6	3.4	1.1	0.32	169	226	96
	1312	6.1	3.1	1.0	2.12	98	140	381
	1315	6.4	3.9	1.6	0.76	131	156	83
	1316	6.6	3.6	1.2	0.12	143	147	62
	1320	6.6	3.3	1.0	0.29	167	161	92
	1321	6.6	3.6	1.2	0.14	161	173	59
	1323	6.2	3.2	1.1	0.21	176	144	87
	1325	6.9	3.6	1.1	0.10	130	165	49
	1326	6.6	3.7	1.3	0.12	149	142	60
	1327	6.9	3.9	1.3	0.16	169	167	84
	1328	7.2	3.7	1.1	0.12	103	183	54
	1329	6.4	3.5	1.2	0.17	147	135	65
	1330	6.4	3.1	0.9	0.12	157	205	52
	1331	6.6	3.2	0.9	0.84	145	137	121
	1332	7.0	3.6	1.1	0.15	153	251	106
	1333	6.4	2.7	0.7	0.19	157	137	81
	1335	6.3	3.6	1.3	0.14	135	153	45
	1336	6.4	3.5	1.2	0.15	162	161	100
	1337	6.4	3.5	1.2	0.14	165	140	63
	1338	6.6	3.4	1.1	0.17	173	120	42
1339	5.0	2.3	0.9	2.50	90	310	300	
1342	6.9	3.8	1.2	0.13	166	199	106	
1344	6.6	3.1	0.9	0.11	147	204	106	
1346	7.1	3.3	0.9	0.12	147	178	64	
1348	6.5	3.7	1.3	0.17	161	142	66	
1350	6.7	3.6	1.2	0.19	156	145	108	

STUDY NO. : 0918
 ANIMAL : RAT F344/DuCr | Cr | j [F344/DuCr j]
 MEASURE. TIME : 1
 SEX : MALE

BIOCHEMISTRY (INDIVIDUAL)
 ALL ANIMALS (105W)

REPORT TYPE : A1

PAGE : 11

Group Name	Animal ID-NO	PHOSPHOLIPID mg/dl	AST U/L	ALT U/L	LDH U/L	ALP U/L	G-GTP U/L	CK U/L
25 ppm	1301	186	97	41	100	505	20.5	164
	1302	255	78	52	94	318	4.3	142
	1303	217	106	49	119	367	24.7	114
	1304	248	99	44	131	441	26.7	109
	1305	168	70	29	151	301	12.6	137
	1306	197	109	47	101	353	12.4	130
	1307	194	78	42	132	419	27.0	127
	1308	218	98	56	84	363	20.1	103
	1309	189	70	37	111	264	5.8	109
	1310	129	355	136	106	258	2.1	300
	1311	286	117	49	112	620	46.9	182
	1312	273	690	196	640	1044	11.7	217
	1315	237	119	42	75	449	19.5	164
	1316	197	79	46	95	373	10.3	125
	1320	223	117	44	125	742	30.3	148
	1321	240	61	30	103	279	9.8	102
	1323	205	77	34	125	347	7.0	117
	1325	232	78	46	124	267	1.6	118
	1326	203	113	52	158	289	4.5	133
	1327	228	72	31	114	357	21.2	109
	1328	279	67	39	102	175	2.2	107
	1329	201	72	35	120	295	8.9	119
	1330	261	77	39	124	442	18.3	177
	1331	204	149	77	203	864	16.0	207
	1332	336	75	41	103	427	16.3	105
	1333	189	80	29	171	570	19.6	133
	1335	206	109	56	135	305	6.3	117
	1336	229	57	27	112	314	11.8	116
	1337	207	72	31	130	232	3.6	130
	1338	168	71	31	115	336	16.4	115
1339	583	2860	545	959	1860	20.6	1582	
1342	267	129	61	173	370	8.3	107	
1344	277	80	46	101	373	12.4	129	
1346	246	83	44	125	321	12.8	168	
1348	197	99	45	137	315	4.7	109	
1350	216	67	28	115	310	9.0	142	

STUDY NO. : 0918
 ANIMAL : RAT F344/DuCr | Cr | j [F344/DuCr j]
 MEASURE. TIME : 1
 SEX : MALE

BIOCHEMISTRY (INDIVIDUAL)
 ALL ANIMALS (105W)

REPORT TYPE : A1

PAGE : 12

Group Name	Animal ID-NO	UREANITROGEN mg/dl	CREATININE mg/dl	SODIUM mEq/l	POTASSIUM mEq/l	CHLORIDE mEq/l	CALCIUM mg/dl	INORGANIC PHOSPHRUS mg/dl
25 ppm	1301	14.3	0.34	142	3.7	105	9.3	3.1
	1302	12.7	0.36	142	3.4	105	9.8	2.6
	1303	18.7	0.38	143	3.5	107	9.9	4.1
	1304	17.7	0.38	142	4.0	105	9.9	3.7
	1305	19.8	0.34	142	4.1	106	10.0	4.0
	1306	17.8	0.34	142	4.2	106	9.8	4.4
	1307	15.4	0.33	143	4.3	106	10.2	4.5
	1308	17.5	0.39	141	3.9	105	10.1	4.0
	1309	16.0	0.35	142	4.1	105	9.9	4.2
	1310	14.9	0.19	146	3.0	113	9.2	4.7
	1311	16.6	0.41	142	3.7	105	10.1	3.1
	1312	16.9	0.34	143	4.2	111	10.0	4.4
	1315	17.8	0.35	143	4.0	108	9.7	3.7
	1316	16.9	0.29	143	3.9	105	9.8	3.6
	1320	16.2	0.31	141	4.3	106	9.5	2.8
	1321	18.0	0.39	142	3.5	105	9.4	2.5
	1323	17.7	0.38	143	3.7	106	9.8	3.8
	1325	19.2	0.40	141	3.8	106	9.9	4.5
	1326	18.0	0.32	140	3.9	105	9.8	3.8
	1327	21.2	0.36	142	4.3	106	10.3	4.3
	1328	16.8	0.35	141	3.5	104	10.0	4.3
	1329	17.4	0.34	141	4.0	104	9.9	3.8
	1330	18.1	0.44	140	3.8	104	9.5	3.8
	1331	17.4	0.40	141	3.9	105	10.3	5.0
	1332	17.1	0.37	142	3.7	106	10.0	2.8
	1333	17.6	0.40	141	4.2	106	9.7	3.8
	1335	22.1	0.38	143	4.3	106	10.1	5.2
	1336	20.3	0.38	140	4.2	104	10.1	4.0
	1337	18.9	0.33	141	3.9	104	9.7	3.5
	1338	15.1	0.31	141	4.3	105	10.0	3.8
1339	50.0	0.32	147	4.2	113	10.0	5.9	
1342	17.4	0.35	142	3.4	104	9.9	3.1	
1344	21.7	0.35	143	3.9	107	9.7	4.1	
1346	18.7	0.37	142	3.9	105	10.1	4.0	
1348	19.6	0.32	142	4.2	105	9.9	3.8	
1350	20.2	0.32	141	4.2	105	10.2	4.1	

APPENDIX 9-2

BIOCHEMISTRY (INDIVIDUAL) : FEMALE

STUDY NO. : 0918
 ANIMAL : RAT F344/DuCr | Cr | j [F344/DuCr j]
 MEASURE. TIME : 1
 SEX : FEMALE

BIOCHEMISTRY (INDIVIDUAL)
 ALL ANIMALS (105W)

REPORT TYPE : A1

Group Name	Animal ID-NO	TOTAL PROTEIN g/dl	ALBUMIN g/dl	A/G RATIO	T-BILIRUBIN mg/dl	GLUCOSE mg/dl	T-CHOLESTEROL mg/dl	TRIGLYCERIDE mg/dl
Control	2002	7.5	4.4	1.4	0.11	142	165	70
	2003	6.4	3.7	1.4	0.15	136	132	80
	2004	6.7	4.1	1.6	0.10	149	148	62
	2005	6.3	3.7	1.4	0.16	118	132	77
	2006	7.3	4.3	1.4	0.10	132	138	38
	2007	7.3	3.9	1.1	0.10	144	133	88
	2008	6.4	3.8	1.5	0.08	158	127	47
	2010	6.8	4.0	1.4	0.10	139	126	44
	2011	6.7	4.1	1.6	0.11	163	115	40
	2012	7.5	4.7	1.7	0.11	129	159	45
	2013	6.6	3.8	1.4	0.10	188	130	53
	2014	7.4	4.5	1.6	0.10	157	130	61
	2015	6.8	3.5	1.1	0.09	134	112	66
	2016	7.4	4.2	1.3	0.10	137	208	120
	2017	6.9	4.2	1.6	0.09	137	141	52
	2018	5.9	3.4	1.4	0.18	123	165	75
	2019	6.8	4.1	1.5	0.09	164	128	54
	2020	6.4	3.5	1.2	0.30	107	111	83
	2021	7.0	4.2	1.5	0.10	145	118	52
	2022	6.6	4.0	1.5	0.19	129	136	79
	2023	7.2	4.3	1.5	0.08	157	158	77
	2024	7.2	4.0	1.3	0.09	138	156	55
	2025	7.9	4.8	1.5	0.09	119	185	93
	2026	6.7	4.1	1.6	0.11	136	153	50
	2029	7.4	4.5	1.6	0.09	114	153	43
	2031	7.1	4.1	1.4	0.11	133	132	71
	2032	6.2	3.8	1.6	0.25	112	99	72
	2034	6.5	4.2	1.8	0.30	144	106	69
	2036	6.7	4.1	1.6	0.10	157	121	61
	2037	7.2	4.5	1.7	0.09	136	142	64
	2038	6.5	3.8	1.4	0.18	138	159	77
	2041	7.0	3.6	1.1	0.09	159	117	38
	2042	7.0	4.6	1.9	0.10	125	144	53
	2043	7.2	4.4	1.6	0.09	163	157	41
	2044	7.2	4.1	1.3	0.11	132	151	68
	2047	6.9	4.3	1.7	0.13	143	144	61
	2048	6.8	4.0	1.4	0.10	137	129	32
	2049	7.2	4.3	1.5	0.10	124	159	45
	2050	6.4	3.7	1.4	0.13	149	121	46

STUDY NO. : 0918
ANIMAL : RAT F344/DuCr | Cr | j [F344/DuCr j]
MEASURE. TIME : 1
SEX : FEMALE

BIOCHEMISTRY (INDIVIDUAL)
ALL ANIMALS (105W)

REPORT TYPE : A1

Group Name	Animal ID-NO	PHOSPHOLIPID mg/dl	AST U/L	ALT U/L	LDH U/L	ALP U/L	G-GTP U/L	CK U/L
Control	2002	279	170	89	143	182	1.1	98
	2003	220	176	79	145	302	4.8	99
	2004	243	110	48	158	193	1.4	102
	2005	219	227	104	136	356	2.9	105
	2006	250	95	50	120	137	0.6	123
	2007	228	149	103	164	167	1.8	102
	2008	225	89	41	110	217	1.3	99
	2010	202	90	39	134	162	1.5	92
	2011	202	294	139	254	215	3.3	106
	2012	286	125	53	139	136	0.5	107
	2013	219	116	65	135	331	2.2	97
	2014	233	93	43	132	186	2.1	114
	2015	209	109	35	143	263	2.0	111
	2016	334	115	42	175	159	0.5	107
	2017	245	136	66	158	172	1.0	101
	2018	259	287	74	199	351	5.6	104
	2019	226	101	50	120	152	0.4	100
	2020	190	649	133	198	2562	11.8	148
	2021	205	125	74	153	174	3.0	100
	2022	218	331	75	357	222	3.8	224
	2023	281	122	52	193	168	1.8	128
	2024	248	89	38	118	203	1.5	100
	2025	336	206	78	225	116	0.3	131
	2026	241	113	42	130	210	0.1	113
	2029	265	75	43	103	125	1.7	98
	2031	246	151	59	184	219	2.3	109
	2032	169	279	45	1305	237	2.3	182
	2034	195	259	70	272	314	2.1	158
	2036	226	77	35	98	204	2.3	111
	2037	257	133	48	174	140	1.4	104
	2038	258	233	108	141	308	4.4	120
	2041	217	144	54	214	252	2.5	120
	2042	262	107	49	145	174	0.8	96
	2043	270	174	62	224	156	1.4	99
	2044	262	226	189	167	198	4.6	102
	2047	250	149	56	187	267	1.8	103
	2048	216	137	60	159	214	2.0	114
	2049	272	91	49	126	184	2.2	112
	2050	198	104	60	119	225	3.4	99

STUDY NO. : 0918
ANIMAL : RAT F344/DuCr | Cr | j [F344/DuCr j]
MEASURE. TIME : 1
SEX : FEMALE

BIOCHEMISTRY (INDIVIDUAL)
ALL ANIMALS (105W)

REPORT TYPE : A1

PAGE : 15

Group Name	Animal ID-NO	UREANITROGEN mg/dl	CREATININE mg/dl	SODIUM mEq/l	POTASSIUM mEq/l	CHLORIDE mEq/l	CALCIUM mg/dl	INORGANIC PHOSPHRUS mg/dl
Control	2002	14.2	0.36	139	3.1	100	10.2	2.9
	2003	17.6	0.38	141	3.5	105	9.6	3.5
	2004	17.6	0.32	140	3.6	103	9.8	3.6
	2005	20.4	0.35	142	3.7	105	9.3	3.2
	2006	15.9	0.31	137	3.5	101	10.2	3.7
	2007	14.4	0.32	140	3.5	103	10.1	3.2
	2008	15.9	0.29	139	4.4	106	9.4	2.8
	2010	14.9	0.34	141	3.6	104	9.7	3.9
	2011	19.5	0.37	141	3.1	104	10.0	3.0
	2012	18.6	0.36	141	3.0	102	10.5	3.3
	2013	18.2	0.33	139	3.2	104	9.5	2.8
	2014	20.5	0.34	140	3.2	103	10.2	3.0
	2015	22.2	0.31	140	3.7	102	9.9	3.8
	2016	14.9	0.32	141	3.1	100	10.5	3.7
	2017	18.8	0.29	142	3.9	103	10.1	3.8
	2018	18.2	0.31	142	3.7	106	9.9	4.2
	2019	17.7	0.29	140	3.9	103	10.1	4.3
	2020	17.8	0.37	141	4.3	104	10.1	4.2
	2021	20.6	0.37	141	3.4	104	10.1	3.6
	2022	18.7	0.39	141	3.6	106	9.8	3.5
	2023	15.1	0.34	139	3.3	103	9.8	2.7
	2024	20.0	0.36	141	3.8	104	9.6	2.7
	2025	17.1	0.32	142	3.6	103	10.3	3.6
	2026	19.1	0.30	140	4.1	103	9.6	3.3
	2029	16.2	0.32	140	3.7	102	10.3	4.3
	2031	17.6	0.39	140	3.2	103	9.7	2.8
	2032	13.0	0.35	142	4.1	106	9.6	3.2
	2034	17.6	0.35	142	3.9	106	10.0	4.4
	2036	19.6	0.32	141	4.0	104	9.9	3.4
	2037	17.8	0.33	140	3.6	101	10.4	2.7
	2038	17.1	0.36	140	4.0	103	10.0	3.4
	2041	20.1	0.36	140	3.5	103	10.2	3.5
	2042	19.1	0.36	142	2.8	102	10.2	2.8
	2043	17.0	0.34	141	3.4	104	10.5	3.1
	2044	18.5	0.34	141	3.3	103	10.0	3.2
	2047	18.8	0.27	141	3.8	103	10.2	4.3
	2048	17.1	0.30	140	3.8	102	9.8	4.0
	2049	20.5	0.30	139	3.5	99	10.4	3.5
	2050	17.6	0.33	139	3.8	101	10.0	4.0

STUDY NO. : 0918
ANIMAL : RAT F344/DuCrI CrI j [F344/DuCr j]
MEASURE. TIME : 1
SEX : FEMALE

BIOCHEMISTRY (INDIVIDUAL)
ALL ANIMALS (105W)

REPORT TYPE : A1

Group Name	Animal ID-NO	TOTAL PROTEIN g/dl	ALBUMIN g/dl	A/G RATIO	T-BILIRUBIN mg/dl	GLUCOSE mg/dl	T-CHOLESTEROL mg/dl	TRIGLYCERIDE mg/dl
4 ppm	2101	6.9	4.2	1.6	0.10	161	133	74
	2102	7.0	4.1	1.4	0.09	154	147	45
	2103	6.8	4.2	1.6	0.10	153	150	45
	2104	7.4	4.5	1.6	0.11	143	161	66
	2105	5.3	2.1	0.7	0.08	118	56	75
	2106	6.8	2.9	0.7	0.07	126	533	614
	2107	7.1	4.2	1.4	0.10	140	136	28
	2108	6.7	3.9	1.4	0.10	150	158	52
	2109	6.9	4.3	1.7	0.11	158	130	46
	2110	7.7	4.9	1.8	0.10	141	154	46
	2112	6.9	4.0	1.4	0.09	143	139	29
	2113	6.6	4.2	1.7	0.10	143	132	32
	2114	7.0	4.3	1.6	0.09	150	142	53
	2115	6.4	3.8	1.5	0.08	158	113	31
	2116	7.4	4.3	1.4	0.11	135	193	85
	2117	7.0	4.1	1.4	0.10	142	136	63
	2118	6.9	4.4	1.8	0.10	151	135	99
	2119	6.7	4.1	1.6	0.10	149	140	64
	2120	6.7	4.1	1.6	0.11	132	136	69
	2121	6.9	4.0	1.4	0.10	129	204	55
	2122	6.8	4.1	1.5	0.09	133	139	53
	2123	7.0	4.3	1.6	0.11	143	133	55
	2124	6.7	3.7	1.2	0.18	126	153	109
	2125	6.7	3.4	1.0	0.24	122	140	85
	2127	7.4	3.8	1.1	0.11	120	252	147
	2128	6.5	3.9	1.5	0.10	177	103	29
	2129	6.7	4.2	1.7	0.10	156	138	80
	2130	6.8	4.4	1.8	0.08	145	151	40
	2131	7.1	4.4	1.6	0.10	154	156	76
	2132	7.8	4.8	1.6	0.10	120	149	36
	2133	6.6	3.5	1.1	0.09	153	105	74
	2136	7.5	4.7	1.7	0.09	125	167	131
	2137	6.8	3.8	1.3	0.11	155	151	101
	2138	6.8	3.7	1.2	0.10	136	131	32
	2140	6.2	3.7	1.5	0.14	175	117	59
	2141	6.9	4.1	1.5	0.09	144	129	66
	2142	6.8	4.0	1.4	0.11	107	93	37
	2143	6.6	3.6	1.2	0.08	149	140	44
	2144	6.5	3.7	1.3	0.09	155	134	23
	2145	7.2	4.2	1.4	0.10	136	140	55
	2146	6.9	4.4	1.8	0.11	128	138	63
	2149	7.3	4.6	1.7	0.11	131	147	63
	2150	6.7	4.1	1.6	0.10	132	126	35

STUDY NO. : 0918
 ANIMAL : RAT F344/DuCr | Cr | j [F344/DuCr j]
 MEASURE. TIME : 1
 SEX : FEMALE

BIOCHEMISTRY (INDIVIDUAL)
 ALL ANIMALS (105W)

REPORT TYPE : A1

Group Name	Animal ID-NO	PHOSPHOLIPID mg/dl	AST U/L	ALT U/L	LDH U/L	ALP U/L	G-GTP U/L	CK U/L
4 ppm	2101	234	216	168	169	184	1.7	103
	2102	255	90	43	111	208	1.0	89
	2103	242	94	42	120	171	0.7	94
	2104	283	72	41	123	164	0.3	98
	2105	118	40	16	99	569	1.5	100
	2106	780	89	32	214	88	0.5	154
	2107	236	94	38	136	176	1.1	114
	2108	248	127	56	141	170	1.9	93
	2109	239	170	82	166	140	1.6	101
	2110	283	201	112	135	97	1.5	109
	2112	231	107	71	115	219	1.0	109
	2113	228	187	109	159	156	2.7	106
	2114	249	101	46	145	192	0.5	105
	2115	197	103	73	124	178	2.3	119
	2116	325	163	94	138	164	3.6	104
	2117	240	91	41	134	161	1.2	120
	2118	249	101	46	136	121	1.1	99
	2119	237	111	48	126	192	2.2	111
	2120	232	107	44	148	160	1.4	112
	2121	313	163	49	172	222	24.4	75
	2122	236	101	50	132	221	0.8	104
	2123	232	122	73	132	248	2.3	100
	2124	241	524	156	251	542	8.6	139
	2125	237	407	117	196	616	14.1	140
	2127	411	117	35	259	115	0.8	210
	2128	196	150	92	135	194	3.4	110
	2129	247	80	32	124	151	1.4	100
	2130	264	91	48	105	148	2.4	114
	2131	272	146	58	175	218	2.0	114
	2132	279	101	44	143	107	1.1	130
	2133	182	96	70	106	280	3.3	111
	2136	309	185	75	223	135	2.3	126
	2137	252	103	44	140	169	2.9	116
	2138	226	86	38	136	223	1.6	138
	2140	200	103	34	158	178	3.2	169
	2141	226	106	53	139	201	2.1	106
	2142	175	141	68	140	267	2.3	144
	2143	232	117	44	194	203	1.1	119
	2144	221	103	40	148	259	1.5	126
	2145	246	82	45	110	170	0.7	101
	2146	247	217	119	162	187	2.8	113
	2149	266	198	97	179	167	2.7	107
	2150	212	96	45	128	164	1.7	110

STUDY NO. : 0918
 ANIMAL : RAT F344/DuCr | Cr | j [F344/DuCr j]
 MEASURE. TIME : 1
 SEX : FEMALE

BIOCHEMISTRY (INDIVIDUAL)
 ALL ANIMALS (105W)

REPORT TYPE : A1

Group Name	Animal ID-NO	UREANITROGEN mg/dl	CREATININE mg/dl	SODIUM mEq/l	POTASSIUM mEq/l	CHLORIDE mEq/l	CALCIUM mg/dl	INORGANIC PHOSPHRUS mg/dl
4 ppm	2101	18.4	0.39	141	3.4	106	9.8	2.0
	2102	18.4	0.35	140	3.5	104	9.5	1.6
	2103	19.4	0.35	141	3.7	105	9.7	3.1
	2104	19.8	0.34	141	3.5	103	9.9	3.4
	2105	9.5	0.29	141	4.1	106	9.8	4.4
	2106	15.3	0.33	137	4.0	97	10.6	4.1
	2107	18.1	0.32	141	3.7	102	10.0	4.4
	2108	17.4	0.35	141	3.3	104	9.9	3.9
	2109	15.8	0.33	141	3.6	103	10.0	4.6
	2110	17.1	0.33	140	3.6	101	10.4	3.9
	2112	18.6	0.35	142	3.2	107	9.5	2.0
	2113	19.4	0.36	142	3.5	104	10.1	3.4
	2114	18.1	0.29	141	3.9	103	10.0	3.7
	2115	19.2	0.28	140	3.8	103	9.8	4.5
	2116	20.6	0.33	140	3.6	101	10.5	4.1
	2117	20.7	0.32	140	4.2	104	10.0	3.5
	2118	22.2	0.31	141	4.3	102	10.1	4.2
	2119	18.9	0.33	141	3.8	103	10.0	2.7
	2120	16.6	0.32	140	3.9	103	10.2	4.1
	2121	15.7	0.33	140	3.4	105	9.9	1.8
	2122	17.1	0.37	142	3.0	106	9.8	3.1
	2123	16.7	0.34	141	3.5	105	9.7	3.1
	2124	19.6	0.35	140	4.1	106	10.0	4.5
	2125	20.5	0.32	141	4.2	106	9.7	4.3
	2127	15.2	0.37	139	4.0	97	11.0	4.1
	2128	18.8	0.27	139	3.5	104	9.5	4.0
	2129	15.6	0.30	141	3.1	100	9.9	3.5
	2130	18.2	0.32	141	3.8	105	9.8	2.5
	2131	23.7	0.38	140	3.2	103	10.2	3.2
	2132	18.6	0.38	143	3.1	102	10.7	3.8
2133	18.5	0.34	140	3.5	104	10.0	3.9	
2136	16.9	0.28	138	3.8	100	10.4	3.7	
2137	18.6	0.33	140	3.8	104	10.6	4.1	
2138	20.7	0.36	140	3.8	103	10.2	4.0	
2140	20.7	0.32	141	4.3	107	10.1	4.3	
2141	21.7	0.38	141	3.3	102	10.0	3.0	
2142	17.3	0.39	142	3.3	106	9.6	3.2	
2143	17.0	0.35	140	4.1	105	9.9	4.0	
2144	20.2	0.30	142	3.7	105	9.5	3.4	
2145	22.1	0.32	141	3.7	104	10.0	3.5	
2146	20.9	0.34	141	3.1	102	10.2	3.6	
2149	22.8	0.31	140	3.3	99	10.4	4.2	
2150	16.9	0.31	140	3.7	102	10.3	4.1	

STUDY NO. : 0918
 ANIMAL : RAT F344/DuCr | Cr | j [F344/DuCr j]
 MEASURE. TIME : 1
 SEX : FEMALE

BIOCHEMISTRY (INDIVIDUAL)
 ALL ANIMALS (105W)

REPORT TYPE : A1

Group Name	Animal ID-NO	TOTAL PROTEIN g/dl	ALBUMIN g/dl	A/G RATIO	T-BILIRUBIN mg/dl	GLUCOSE mg/dl	T-CHOLESTEROL mg/dl	TRIGLYCERIDE mg/dl
10 ppm	2201	6.4	3.9	1.6	0.10	173	140	56
	2202	6.9	4.3	1.7	0.11	144	137	79
	2203	7.3	4.5	1.6	0.12	141	152	53
	2205	7.1	4.2	1.4	0.09	141	142	73
	2207	7.3	4.4	1.5	0.12	146	150	57
	2208	7.0	4.3	1.6	0.10	139	149	44
	2209	6.7	4.1	1.6	0.10	140	148	42
	2210	6.7	3.8	1.3	0.09	161	111	33
	2211	6.8	4.2	1.6	0.11	133	127	55
	2214	6.7	4.1	1.6	0.09	136	146	75
	2215	7.7	4.7	1.6	0.10	110	181	48
	2216	6.8	3.9	1.3	0.10	155	133	35
	2217	6.5	3.8	1.4	0.11	137	137	44
	2218	7.2	4.2	1.4	0.10	136	124	38
	2219	7.0	3.9	1.3	0.10	126	159	90
	2221	6.6	4.0	1.5	0.09	144	140	78
	2222	7.6	4.3	1.3	0.08	142	153	45
	2223	6.9	4.1	1.5	0.19	128	144	46
	2224	7.2	4.5	1.7	0.09	147	174	59
	2225	7.0	4.3	1.6	0.11	148	127	66
	2226	7.3	4.4	1.5	0.08	140	158	144
	2227	6.6	3.6	1.2	0.14	154	158	47
	2228	6.5	3.9	1.5	0.08	153	140	43
	2230	6.5	3.7	1.3	0.09	145	105	35
	2231	7.0	3.8	1.2	0.18	99	143	129
	2232	6.0	3.8	1.7	0.08	119	91	62
	2233	7.5	4.4	1.4	0.10	151	158	76
	2234	6.1	2.3	0.6	4.11	80	56	79
	2235	6.9	4.1	1.5	0.10	169	121	47
	2237	6.5	3.6	1.2	0.17	145	154	94
2240	7.5	4.6	1.6	0.11	145	169	86	
2241	6.7	4.0	1.5	0.09	156	124	56	
2242	7.0	4.5	1.8	0.10	154	118	67	
2243	6.8	4.0	1.4	0.10	134	155	49	
2245	7.1	4.3	1.5	0.10	140	139	46	
2246	6.6	4.0	1.5	0.09	142	138	58	
2247	6.9	4.2	1.6	0.11	134	153	62	
2248	6.3	4.1	1.9	0.10	141	127	63	
2250	6.8	4.4	1.8	0.09	166	119	48	

STUDY NO. : 0918
 ANIMAL : RAT F344/DuCr | Cr | j [F344/DuCr j]
 MEASURE. TIME : 1
 SEX : FEMALE

BIOCHEMISTRY (INDIVIDUAL)
 ALL ANIMALS (105W)

REPORT TYPE : A1

Group Name	Animal ID-NO	PHOSPHOLIPID mg/dl	AST U/L	ALT U/L	LDH U/L	ALP U/L	G-GTP U/L	CK U/L
10 ppm	2201	230	102	44	154	218	1.0	108
	2202	246	160	69	188	205	1.5	100
	2203	277	104	45	120	179	0.7	89
	2205	245	154	86	167	154	0.8	96
	2207	266	73	35	114	171	0.3	111
	2208	250	109	40	139	151	1.5	101
	2209	251	96	47	121	201	1.4	84
	2210	195	103	52	126	143	0.1	98
	2211	233	145	62	182	193	2.7	117
	2214	253	63	31	121	150	0.0	96
	2215	312	74	30	127	93	0.2	127
	2216	224	80	36	113	239	1.4	100
	2217	229	103	45	112	239	1.0	135
	2218	216	83	42	106	150	1.2	97
	2219	262	129	43	122	193	4.2	114
	2221	234	155	93	158	218	4.1	96
	2222	252	102	46	133	148	1.4	95
	2223	235	152	71	130	258	3.6	108
	2224	290	132	46	167	149	2.0	101
	2225	223	163	78	179	200	2.4	98
	2226	297	111	70	127	216	4.4	120
	2227	248	127	54	123	231	3.8	114
	2228	235	98	41	147	212	2.3	117
	2230	188	76	37	121	142	1.9	114
	2231	255	521	152	334	353	8.1	116
	2232	186	120	56	100	559	2.7	117
	2233	284	102	63	125	202	3.4	110
	2234	143	1765	264	526	1603	10.9	250
	2235	217	85	37	117	183	2.1	104
	2237	256	334	120	211	371	9.6	139
	2240	305	167	58	201	170	1.9	122
	2241	221	71	38	105	185	1.7	108
	2242	226	101	60	116	161	1.8	112
	2243	249	90	42	131	208	1.4	105
	2245	247	92	44	109	204	1.9	94
	2246	228	71	33	106	199	1.8	94
	2247	264	92	39	116	224	1.4	83
	2248	216	103	46	136	188	2.0	107
	2250	212	103	38	139	184	0.6	92

STUDY NO. : 0918
 ANIMAL : RAT F344/DuCr | Cr | j [F344/DuCr j]
 MEASURE. TIME : 1
 SEX : FEMALE

BIOCHEMISTRY (INDIVIDUAL)
 ALL ANIMALS (105W)

REPORT TYPE : A1

PAGE : 21

Group Name	Animal ID-NO	UREANITROGEN mg/dl	CREATININE mg/dl	SODIUM mEq/l	POTASSIUM mEq/l	CHLORIDE mEq/l	CALCIUM mg/dl	INORGANIC PHOSPHRUS mg/dl
10 ppm	2201	18.5	0.35	142	3.1	104	10.0	3.2
	2202	18.3	0.39	140	3.4	105	10.0	3.1
	2203	17.9	0.32	142	3.7	104	9.5	2.3
	2205	17.1	0.30	140	3.5	102	10.0	3.6
	2207	16.0	0.32	138	4.1	101	10.3	4.0
	2208	19.3	0.32	141	3.7	103	9.9	4.0
	2209	15.2	0.30	140	4.0	104	9.8	3.6
	2210	17.7	0.31	140	3.9	103	9.6	4.4
	2211	20.1	0.38	142	3.2	105	10.0	3.1
	2214	18.5	0.37	141	3.1	105	10.2	3.5
	2215	15.5	0.28	140	3.4	96	10.8	3.7
	2216	21.8	0.32	141	4.0	104	10.2	4.7
	2217	19.8	0.32	141	4.1	105	9.6	3.0
	2218	16.4	0.31	141	3.8	103	10.1	3.9
	2219	18.2	0.32	141	3.8	103	10.2	3.6
	2221	17.5	0.36	140	3.2	104	9.7	2.6
	2222	18.1	0.40	140	3.1	104	9.8	1.8
	2223	17.4	0.38	140	3.4	105	9.8	2.8
	2224	16.6	0.33	141	3.5	104	10.0	2.9
	2225	19.2	0.35	139	3.6	103	10.0	4.1
	2226	18.9	0.28	141	3.8	103	9.9	3.7
	2227	17.5	0.33	139	4.1	103	9.6	3.5
	2228	20.5	0.34	139	3.7	103	9.7	3.8
	2230	17.8	0.31	139	4.3	104	9.7	4.4
	2231	15.7	0.37	140	3.5	105	10.4	2.9
	2232	18.7	0.33	140	3.5	107	10.7	4.0
	2233	19.3	0.33	139	3.7	103	10.0	3.8
	2234	11.0	0.34	141	4.2	105	9.8	4.5
	2235	21.2	0.33	141	3.5	105	10.0	4.4
	2237	24.0	0.32	140	4.3	104	10.3	4.3
2240	19.8	0.30	140	3.6	100	10.5	4.3	
2241	17.2	0.37	141	3.4	104	9.8	2.0	
2242	18.6	0.37	141	3.3	102	10.3	3.3	
2243	18.0	0.32	140	3.8	104	10.0	3.1	
2245	19.3	0.34	140	3.6	102	10.0	3.4	
2246	19.8	0.33	142	3.4	104	9.9	3.3	
2247	18.4	0.32	141	3.6	102	10.4	4.0	
2248	16.4	0.28	139	3.7	101	9.6	3.1	
2250	19.1	0.35	141	3.7	104	10.1	3.5	

STUDY NO. : 0918
ANIMAL : RAT F344/DuCr | Cr | j [F344/DuCr j]
MEASURE. TIME : 1
SEX : FEMALE

BIOCHEMISTRY (INDIVIDUAL)
ALL ANIMALS (105W)

REPORT TYPE : A1

PAGE : 22

Group Name	Animal ID-NO	TOTAL PROTEIN g/dl	ALBUMIN g/dl	A/G RATIO	T-BILIRUBIN mg/dl	GLUCOSE mg/dl	T-CHOLESTEROL mg/dl	TRIGLYCERIDE mg/dl
25 ppm	2301	7.0	4.4	1.7	0.11	139	119	34
	2302	7.2	4.3	1.5	0.10	142	150	53
	2303	7.3	3.9	1.1	0.08	121	151	54
	2304	6.8	4.0	1.4	0.08	138	131	38
	2305	6.8	4.2	1.6	0.10	126	137	35
	2306	6.6	4.2	1.7	0.10	148	144	26
	2308	6.7	4.0	1.5	0.09	141	134	24
	2309	6.6	4.1	1.6	0.10	150	132	24
	2311	6.8	4.1	1.5	0.11	146	106	43
	2312	5.7	2.7	0.9	0.22	115	139	132
	2313	6.6	3.9	1.4	0.09	162	131	30
	2314	7.0	4.0	1.3	0.11	151	127	38
	2315	7.1	3.7	1.1	0.33	87	138	153
	2316	6.2	3.9	1.7	0.09	155	132	59
	2317	6.8	4.2	1.6	0.10	143	136	33
	2318	6.7	3.9	1.4	0.13	161	142	47
	2319	6.8	4.1	1.5	0.09	142	132	46
	2320	6.6	3.9	1.4	0.13	134	128	36
	2322	6.1	3.7	1.5	0.12	147	142	49
	2323	6.7	4.0	1.5	0.10	132	138	49
	2324	6.6	3.7	1.3	0.09	149	121	44
	2325	6.8	4.1	1.5	0.09	136	135	47
	2326	7.6	4.7	1.6	0.10	128	147	48
	2327	6.5	3.9	1.5	0.09	140	104	42
	2328	6.4	3.8	1.5	0.09	149	134	27
	2329	6.4	3.6	1.3	0.09	149	113	27
	2330	6.5	4.0	1.6	0.09	133	133	74
	2331	6.6	4.1	1.6	0.09	155	138	53
	2332	6.6	4.1	1.6	0.09	150	128	43
	2335	6.6	3.9	1.4	0.10	175	128	44
2336	6.6	4.1	1.6	0.08	142	134	32	
2337	7.7	4.7	1.6	0.09	141	153	69	
2338	7.2	4.9	2.1	0.20	138	163	138	
2339	6.4	3.8	1.5	0.12	154	125	25	
2340	6.5	4.0	1.6	0.10	174	139	35	
2341	6.8	3.9	1.3	0.09	138	127	43	
2342	6.6	3.8	1.4	0.10	147	127	50	
2343	6.6	3.8	1.4	0.11	153	183	56	
2344	7.0	4.4	1.7	0.13	144	140	33	
2345	6.8	4.0	1.4	0.08	133	141	47	
2346	6.7	4.0	1.5	0.10	153	117	47	
2347	7.1	4.3	1.5	0.10	119	140	65	
2348	6.2	3.9	1.7	0.09	135	105	41	
2349	7.0	4.2	1.5	0.09	146	149	60	

STUDY NO. : 0918
 ANIMAL : RAT F344/DuCr | Cr | j [F344/DuCr j]
 MEASURE. TIME : 1
 SEX : FEMALE

BIOCHEMISTRY (INDIVIDUAL)
 ALL ANIMALS (105W)

REPORT TYPE : A1

Group Name	Animal ID-NO	PHOSPHOLIPID mg/dl	AST U/L	ALT U/L	LDH U/L	ALP U/L	G-GTP U/L	CK U/L
25 ppm	2301	221	87	47	129	170	1.0	117
	2302	263	90	54	120	170	2.6	122
	2303	278	105	40	132	183	0.6	143
	2304	234	84	39	122	176	0.9	104
	2305	239	124	58	140	177	2.1	111
	2306	242	98	45	123	172	1.0	104
	2308	220	78	36	102	206	0.4	107
	2309	219	68	35	92	179	1.8	96
	2311	195	104	48	137	206	1.8	105
	2312	220	316	123	114	750	8.5	177
	2313	231	104	52	146	238	1.9	129
	2314	223	265	130	255	189	4.1	109
	2315	208	586	122	543	977	2.0	544
	2316	237	67	32	105	167	0.6	109
	2317	237	92	41	111	144	0.3	112
	2318	246	195	70	226	217	3.6	125
	2319	238	90	47	116	156	1.4	115
	2320	212	148	73	133	213	1.2	126
	2322	217	125	46	165	264	1.7	90
	2323	241	112	52	149	230	5.2	107
	2324	215	85	44	114	228	2.0	106
	2325	231	75	36	99	194	2.1	100
	2326	276	79	40	97	157	0.7	84
	2327	183	87	52	105	172	1.6	116
	2328	215	115	43	136	174	2.2	95
	2329	195	119	50	127	323	2.7	118
	2330	244	103	54	130	233	2.1	109
	2331	245	98	55	128	176	2.0	119
	2332	211	105	46	126	226	2.0	109
	2335	218	101	47	122	259	1.9	105
	2336	223	107	41	145	194	2.1	104
	2337	294	109	50	136	131	1.9	133
	2338	302	144	45	329	184	1.7	169
	2339	205	113	49	123	225	3.5	107
	2340	230	127	45	164	186	1.9	113
	2341	212	79	38	118	197	2.1	103
	2342	216	131	82	155	234	2.8	110
	2343	282	138	61	156	688	3.1	140
	2344	239	115	34	149	138	1.1	91
	2345	243	90	48	125	197	1.5	101
	2346	205	97	54	157	227	2.3	122
	2347	244	84	43	110	198	2.0	108
	2348	186	159	134	133	216	7.5	121
	2349	254	240	103	240	190	3.7	114

STUDY NO. : 0918
 ANIMAL : RAT F344/DuCr | Cr | j [F344/DuCr j]
 MEASURE. TIME : 1
 SEX : FEMALE

BIOCHEMISTRY (INDIVIDUAL)
 ALL ANIMALS (105W)

REPORT TYPE : A1

PAGE : 24

Group Name	Animal ID-NO	UREANITROGEN mg/dl	CREATININE mg/dl	SODIUM mEq/l	POTASSIUM mEq/l	CHLORIDE mEq/l	CALCIUM mg/dl	INORGANIC PHOSPHRUS mg/dl
25 ppm	2301	18.9	0.31	141	3.4	104	10.1	3.5
	2302	18.3	0.36	141	3.2	103	10.1	2.6
	2303	27.2	0.28	145	3.5	106	10.1	3.8
	2304	19.1	0.32	140	3.6	103	9.9	3.5
	2305	19.2	0.28	143	3.8	105	9.9	4.5
	2306	16.8	0.28	140	3.9	103	9.9	4.4
	2308	16.3	0.29	141	3.9	104	9.8	4.0
	2309	16.5	0.30	141	3.8	103	9.8	4.0
	2311	21.9	0.38	142	3.4	105	9.6	2.0
	2312	18.4	0.26	143	3.3	106	9.4	4.2
	2313	17.6	0.30	141	3.4	104	9.4	3.5
	2314	19.2	0.34	141	3.3	104	10.3	4.3
	2315	21.0	0.33	141	4.9	108	10.2	4.7
	2316	17.5	0.27	141	3.5	102	9.8	3.4
	2317	18.5	0.30	142	4.2	106	9.9	3.8
	2318	17.6	0.29	140	4.1	103	10.2	4.0
	2319	16.6	0.29	140	4.1	104	9.7	2.7
	2320	18.4	0.32	141	4.2	106	9.6	3.1
	2322	17.7	0.34	142	3.1	105	9.2	3.0
	2323	18.1	0.34	140	3.7	105	9.6	3.6
	2324	19.5	0.35	138	3.5	105	9.4	3.2
	2325	21.6	0.33	141	3.8	104	9.8	4.4
	2326	16.2	0.27	137	3.8	98	10.2	4.1
	2327	15.7	0.35	141	3.6	104	9.9	3.8
	2328	19.2	0.30	141	4.2	104	9.4	4.3
	2329	19.0	0.31	140	4.2	106	9.3	3.7
	2330	17.8	0.26	141	3.7	102	10.1	5.2
	2331	17.5	0.33	141	3.2	105	10.0	2.3
	2332	20.2	0.39	139	3.5	106	9.7	2.3
	2335	21.2	0.30	141	3.8	106	10.0	4.6
2336	18.1	0.29	142	4.1	105	10.1	3.9	
2337	19.5	0.31	141	4.3	103	10.1	2.9	
2338	22.0	0.29	141	4.0	102	10.2	3.7	
2339	16.9	0.29	140	4.2	104	9.6	3.7	
2340	19.7	0.30	140	4.2	103	10.1	4.3	
2341	17.6	0.38	141	3.5	104	9.8	2.6	
2342	20.3	0.35	141	3.3	105	10.0	3.3	
2343	23.5	0.30	139	4.1	104	8.9	2.1	
2344	16.9	0.30	144	2.0	94	9.9	3.3	
2345	17.9	0.30	140	3.9	102	9.6	3.7	
2346	16.9	0.34	141	3.4	103	9.6	4.1	
2347	21.0	0.30	141	3.8	103	10.4	4.1	
2348	17.4	0.31	140	3.9	105	9.7	4.1	
2349	16.8	0.27	140	3.6	101	10.0	3.7	

STUDY NO. : 0918
ANIMAL : RAT F344/DuCr | Cr | j [F344/DuCr j]
MEASURE. TIME : 1
SEX : FEMALE

BIOCHEMISTRY (INDIVIDUAL)
ALL ANIMALS (105W)

REPORT TYPE : A1

PAGE : 25

Group Name	Animal ID-NO	TOTAL PROTEIN g/dl	ALBUMIN g/dl	A/G RATIO	T-BILIRUBIN mg/dl	GLUCOSE mg/dl	T-CHOLESTEROL mg/dl	TRIGLYCERIDE mg/dl
25 ppm	2350	6.8	4.3	1.7	0.11	164	139	29

(HCL075)

BAS 6

STUDY NO. : 0918
ANIMAL : RAT F344/DuCr | Cr | j [F344/DuCr j]
MEASURE. TIME : 1
SEX : FEMALE

BIOCHEMISTRY (INDIVIDUAL)
ALL ANIMALS (105W)

REPORT TYPE : A1

PAGE : 26

Group Name	Animal ID-NO	PHOSPHOLIPID mg/dl	AST U/L	ALT U/L	LDH U/L	ALP U/L	G-GTP U/L	CK U/L
25 ppm	2350	248	170	73	198	219	2.1	113

(HCL075)

BAIS 6

STUDY NO. : 0918
ANIMAL : RAT F344/DuCr | Cr | j [F344/DuCr j]
MEASURE. TIME : 1
SEX : FEMALE

BIOCHEMISTRY (INDIVIDUAL)
ALL ANIMALS (105W)

REPORT TYPE : A1

PAGE : 27

Group Name	Animal ID-NO	UREANITROGEN mg/dl	CREATININE mg/dl	SODIUM mEq/l	POTASSIUM mEq/l	CHLORIDE mEq/l	CALCIUM mg/dl	INORGANIC PHOSPHRUS mg/dl
25 ppm	2350	16.6	0.28	140	3.8	103	9.6	2.6

(HCL075)

BAIS 6

APPENDIX 10-1

GROSS FINDINGS (INDIVIDUAL) : MALE

STUDY NO. : 0918
ANIMAL : RAT F344/DuCrI CrIj [F344/DuCrj]
REPORT TYPE : A1
SEX : MALE

GROUP NAME : Control

GROSS FINDINGS (INDIVIDUAL)
ALL ANIMALS (0-105W)

PAGE : 1

Animal ID-NO.	Death Information	Time of Examination Week-Day	Organ	Findings
1001	SCHEDULED	105-1	thyroid	nodule, red, 6, mm
			testis	nodule
1002	SCHEDULED	105-1	skin/app	nodule, hard, 25, mm
			lung	white zone
			liver	herniation
			testis	nodule
1003	MORIBUND	084-7	subcutis	mass, 80, mm
			lung	white zone
			liver	enlarged
1004	MORIBUND	104-7	subcutis	mass, white, 85, mm
			spleen	enlarged
			liver	herniation
1005	SCHEDULED	105-1	spleen	enlarged
			liver	rough
			testis	nodule
1006	SCHEDULED	105-1	pituitary	enlarged, red, 5, mm
			thyroid	nodule, 6, mm
			adrenal	enlarged
1007	SCHEDULED	105-1	liver	nodule, white, 5, mm, adhesion, peritoneum
			pituitary	black zone

() : Comment

STUDY NO. : 0918
ANIMAL : RAT F344/DuCrI CrIj [F344/DuCrj]
REPORT TYPE : A1
SEX : MALE

GROUP NAME : Control

GROSS FINDINGS (INDIVIDUAL)
ALL ANIMALS (0-105W)

PAGE : 2

Animal ID-NO.	Death Information	Time of Examination Week-Day	Organ	Findings
			testis	nodule
1008	SCHEDULED	105-1	testis	nodule
1009	SCHEDULED	105-1	lung	nodule, 5, mm
			liver	herniation
			testis	nodule
1010	SCHEDULED	105-1	spleen	white zone
			testis	nodule
1011	MORIBUND	102-7	spleen	enlarged
			liver	rough
			kidney	white zone
			testis	nodule
			abdominal c	ascites, transparent, marked
			thoracic ca	pleural fluid, transparent, moderate
1012	MORIBUND	075-1	nasal cavit	black zone
			lymph node	enlarged, 7, -, 10, mm
			spleen	enlarged
			liver	rough
			brain	red zone
1013	SCHEDULED	105-2	stomach	glandular stomach: nodule, 3, mm
			testis	nodule

() : Comment

STUDY NO. : 0918
 ANIMAL : RAT F344/DuCrI CrIj [F344/DuCrj]
 REPORT TYPE : A1
 SEX : MALE

GROUP NAME : Control

GROSS FINDINGS (INDIVIDUAL)
 ALL ANIMALS (0-105W)

PAGE : 3

Animal ID-NO.	Death Information	Time of Examination Week-Day	Organ	Findings
1014	MORIBUND	098-1	subcutis	mass, soft, 50, mm, fluid: brown
			liver	herniation//deformed
			testis	nodule
1015	SCHEDULED	105-2	kidney	granular, slight
			thyroid	nodule, red, 6, mm
			testis	nodule
1016	MORIBUND	086-7	liver	herniation
			testis	nodule
1017	MORIBUND	090-3	subcutis	jaundice
			lung	brown zone
			spleen	enlarged
			liver	enlarged//rough
			testis	nodule
1018	SCHEDULED	105-2	lung	nodule, white, 12, mm
			pituitary	nodule, black, 5, mm
			thyroid	nodule, 8, mm
			testis	nodule
1019	SCHEDULED	105-2	spleen	enlarged
			testis	nodule
1020	SCHEDULED	105-2	lung	white zone

() : Comment

STUDY NO. : 0918
 ANIMAL : RAT F344/DuCrI CrIj [F344/DuCrj]
 REPORT TYPE : A1
 SEX : MALE

GROUP NAME : Control

GROSS FINDINGS (INDIVIDUAL)
 ALL ANIMALS (0-105W)

PAGE : 4

Animal ID-NO.	Death Information	Time of Examination Week-Day	Organ	Findings
			spleen	enlarged
			liver	rough
			testis	nodule
1021	SCHEDULED	105-3	lung	white zone
			liver	herniation
			thyroid	nodule, white, 5, mm
			testis	nodule
1022	SCHEDULED	105-3	spleen	enlarged
			testis	nodule
1023	SCHEDULED	105-3	liver	herniation
			pituitary	enlarged, red, 3, mm
			testis	nodule
1024	SCHEDULED	105-3	spleen	enlarged
			liver	rough
			pituitary	enlarged, black, 5, mm
			testis	nodule
1025	SCHEDULED	105-3	pituitary	enlarged, black, 3, mm
			testis	nodule
1026	MORIBUND	104-7	subcutis	mass, white, 5, mm
			heart	white zone

() : Comment

STUDY NO. : 0918
 ANIMAL : RAT F344/DuCrI CrIj [F344/DuCrj]
 REPORT TYPE : A1
 SEX : MALE

GROUP NAME : Control

GROSS FINDINGS (INDIVIDUAL)
 ALL ANIMALS (0-105W)

PAGE : 5

Animal ID-NO.	Death Information	Time of Examination Week-Day	Organ	Findings
			kidney	white zone
			testis	nodule
			peritoneum	nodule, multiple, 1, -, 3, mm
1027	SCHEDULED	105-3	lung	white zone
			testis	nodule
1028	DEAD	080-6	lung	red zone
			spleen	enlarged
			liver	herniation
			brain	red zone, cerebellum
1029	SCHEDULED	105-3	testis	nodule
			eye	white
			other	ear: nodule, hard, 12, mm
1030	SCHEDULED	105-3	skin/app	nodule, hard, ulcer, 10, mm
			liver	herniation
			testis	nodule
1031	MORBUND	090-7	spleen	enlarged, nodular
			testis	nodule
1032	SCHEDULED	105-6	thyroid	nodule, 9, mm
			testis	nodule
1033	SCHEDULED	105-6	lymph node	enlarged, 10, mm

() : Comment

STUDY NO. : 0918
 ANIMAL : RAT F344/DuCrI CrIj [F344/DuCrj]
 REPORT TYPE : A1
 SEX : MALE

GROUP NAME : Control

GROSS FINDINGS (INDIVIDUAL)
 ALL ANIMALS (0-105W)

PAGE : 6

Animal ID-NO.	Death Information	Time of Examination Week-Day	Organ	Findings
			spleen	enlarged
			liver	enlarged
1034	MORIBUND	090-7	skin/app	nodule, 7, mm
			lung	red zone, multiple
			spleen	enlarged
			testis	nodule
1035	DEAD	095-1	stomach	forestomach:ulcer, perforation
			pituitary	enlarged, red, 7, mm
1036	SCHEDULED	105-6	testis	nodule
1037	SCHEDULED	105-6	testis	nodule
1038	SCHEDULED	105-6	liver	herniation
			testis	nodule
			other	tail:scab
1039	MORIBUND	090-7	subcutis	mass, white, soft, 15, mm
			testis	nodule
1040	DEAD	097-2	lymph node	enlarged, 20, mm
			spleen	enlarged
			liver	rough//herniation
1041	SCHEDULED	105-7	liver	herniation
			testis	nodule

() : Comment

STUDY NO. : 0918
 ANIMAL : RAT F344/DuCrI CrIj [F344/DuCrj]
 REPORT TYPE : A1
 SEX : MALE

GROUP NAME : Control

GROSS FINDINGS (INDIVIDUAL)
 ALL ANIMALS (0-105W)

PAGE : 7

Animal ID-NO.	Death Information	Time of Examination Week-Day	Organ	Findings
1042	DEAD	101-5	spleen	enlarged
1043	SCHEDULED	105-7	lung	white zone
			liver	nodule, 10, mm
			thyroid	nodule, 4, mm
			adrenal	enlarged
			testis	nodule
			mammary gl	nodule, 60, mm
1044	MORIBUND	099-7	subcutis	jaundice
			spleen	enlarged
			stomach	forestomach:ulcer
			liver	rough
1045	SCHEDULED	105-7	subcutis	mass, white, soft, 35, mm
			testis	nodule
1046	MORIBUND	104-7	liver	herniation
			pituitary	enlarged, red, 10, mm
			testis	nodule, yellow
1047	SCHEDULED	105-7	thyroid	nodule, red, 3, mm
			testis	nodule
			other	upper jaw:nodule, white, 4, mm
1048	MORIBUND	094-7	lung	white zone

() : Comment

STUDY NO. : 0918
ANIMAL : RAT F344/DuCrI CrIj [F344/DuCrj]
REPORT TYPE : A1
SEX : MALE

GROUP NAME : Control

GROSS FINDINGS (INDIVIDUAL)
ALL ANIMALS (0-105W)

PAGE : 8

Animal ID-NO.	Death Information	Time of Examination Week-Day	Organ	Findings
			pituitary	enlarged, red, 10, mm
			thyroid	nodule, red, 3, mm
1049	SCHEDULED	105-7	thyroid	nodule, red, 5, mm
			testis	nodule
1050	SCHEDULED	105-7	pituitary	enlarged, red, 5, mm
			thyroid	nodule, red, 7, mm

() : Comment

(HPT045)

BAIS6

STUDY NO. : 0918
 ANIMAL : RAT F344/DuCrI CrIj [F344/DuCrj]
 REPORT TYPE : A1
 SEX : MALE GROUP NAME : 4 ppm

GROSS FINDINGS (INDIVIDUAL)
 ALL ANIMALS (0-105W)

Animal ID-NO.	Death Information	Time of Examination Week-Day	Organ	Findings
1101	SCHEDULED	105-1	testis	nodule
1102	SCHEDULED	105-1	skin/app	nodule, lip, 3, mm
			spleen	enlarged
			liver	rough
			kidney	granular, slight
			pituitary	black zone
			thyroid	nodule, black, 3, mm
			testis	nodule
1103	SCHEDULED	105-1	lung	white zone
			testis	nodule
1104	DEAD	091-5	spleen	enlarged
			liver	rough
			testis	nodule, yellow
			abdominal c	hemorrhage, moderate
1105	SCHEDULED	105-1	thyroid	nodule, 4, mm
			testis	nodule
1106	SCHEDULED	105-1	skin/app	nodule, white, 10, mm, ulcer
			adrenal	enlarged, 8, mm
			testis	nodule
1107	SCHEDULED	105-1	spleen	white zone

() : Comment

STUDY NO. : 0918
 ANIMAL : RAT F344/DuCrI CrIj [F344/DuCrj]
 REPORT TYPE : A1
 SEX : MALE GROUP NAME : 4 ppm

GROSS FINDINGS (INDIVIDUAL)
 ALL ANIMALS (0-105W)

PAGE : 10

Animal ID-NO.	Death Information	Time of Examination Week-Day	Organ	Findings
			testis	nodule
1108	MORIBUND	068-7	lung	white zone
			lymph node	enlarged, 5, -, 30, mm
			spleen	enlarged//white zone
			liver	enlarged
1109	MORIBUND	103-7	skin/app	nodule, 30, mm
			spleen	enlarged
			adrenal	enlarged
			testis	nodule
1110	SCHEDULED	105-1	lung	nodule, white, 4, mm
			pituitary	black zone
1111	MORIBUND	090-7	subcutis	jaundice
			lung	red zone
			spleen	enlarged
			liver	rough
			thyroid	nodule, 3, mm
1112	SCHEDULED	105-2	thyroid	nodule, white, 5, mm
			testis	nodule
1113	MORIBUND	084-7	subcutis	jaundice
			lung	red zone

() : Comment

STUDY NO. : 0918
 ANIMAL : RAT F344/DuCrI CrIj [F344/DuCrj]
 REPORT TYPE : A1
 SEX : MALE GROUP NAME : 4 ppm

GROSS FINDINGS (INDIVIDUAL)
 ALL ANIMALS (0-105W)

PAGE : 11

Animal ID-NO.	Death Information	Time of Examination Week-Day	Organ	Findings
1114	MORIBUND	093-1	spleen	enlarged
			liver	enlarged//rough
			lung	red zone//white zone
			stomach	forestomach:erosion//glandular stomach:ulcer
			liver	granular//white zone
			testis	nodule
			brain	black zone
1115	MORIBUND	104-7	peritoneum	thick, white, mesenterium
			urin bladd	urine:marked retention
			testis	nodule
			eye	red
1116	MORIBUND	095-7	retroperit	mass, white, 35, mm
			lymph node	enlarged, 10, -, 15, mm
			spleen	enlarged
			liver	enlarged//rough
			testis	nodule
1117	SCHEDULED	105-2	abdominal c	hemorrhage, moderate
			skin/app	nodule, hard, 15, mm
1118	SCHEDULED	105-2	testis	nodule
			testis	nodule

() : Comment

STUDY NO. : 0918
 ANIMAL : RAT F344/DuCrI CrIj [F344/DuCrj]
 REPORT TYPE : A1
 SEX : MALE GROUP NAME : 4 ppm

GROSS FINDINGS (INDIVIDUAL)
 ALL ANIMALS (0-105W)

PAGE : 12

Animal ID-NO.	Death Information	Time of Examination Week-Day	Organ	Findings
			muscle	nodule, white, 8, mm
1119	MORIBUND	099-7	subcutis	jaundice
			spleen	enlarged
			liver	enlarged
			testis	nodule
1120	SCHEDULED	105-2	skin/app	nodule, soft, 20, mm
			testis	nodule
			whole body	anemic
1121	SCHEDULED	105-3	pituitary	black zone
			testis	nodule
1122	SCHEDULED	105-3	spleen	enlarged
			liver	rough//nodule, 7, mm
			testis	nodule
1123	MORIBUND	075-7	subcutis	jaundice
			spleen	enlarged
			liver	enlarged//rough//herniation
			testis	nodule
1124	SCHEDULED	105-3	testis	nodule
1125	SCHEDULED	105-3	liver	white zone
			testis	nodule

() : Comment

STUDY NO. : 0918
ANIMAL : RAT F344/DuCrI CrIj [F344/DuCrj]
REPORT TYPE : A1
SEX : MALE GROUP NAME : 4 ppm

GROSS FINDINGS (INDIVIDUAL)
ALL ANIMALS (0-105W)

Animal ID-NO.	Death Information	Time of Examination Week-Day	Organ	Findings
1126	SCHEDULED	105-3	spleen	enlarged
			testis	nodule
1127	SCHEDULED	105-3	pituitary	enlarged, black, 6, mm
			testis	nodule
1128	MORIBUND	057-7	liver	herniation
			other	hindlimb:swollen//forelimb:swollen//tail:scab
1129	MORIBUND	090-7	subcutis	mass, white, 80, mm
			liver	herniation
			peritoneum	nodule, 2, mm
1130	SCHEDULED	105-3	pituitary	enlarged, red, 4, mm
			testis	nodule
1131	SCHEDULED	105-6	skin/app	nodule, 15, mm
			subcutis	mass, white, 50, mm
			testis	nodule
1132	SCHEDULED	105-6	spleen	enlarged
			testis	nodule
1133	SCHEDULED	105-6	testis	nodule
1134	SCHEDULED	105-6	testis	nodule
1135	SCHEDULED	105-6	spleen	enlarged
			testis	nodule

() : Comment

STUDY NO. : 0918
 ANIMAL : RAT F344/DuCrI CrIj [F344/DuCrj]
 REPORT TYPE : A1
 SEX : MALE GROUP NAME : 4 ppm

GROSS FINDINGS (INDIVIDUAL)
 ALL ANIMALS (0-105W)

Animal ID-NO.	Death Information	Time of Examination Week-Day	Organ	Findings
			peritoneum	nodule, multiple, 1, -, 5, mm
			abdominal c	ascites, red, marked
1136	SCHEDULED	105-6	skin/app	nodule, white, 7, mm
			testis	nodule
1137	SCHEDULED	105-6	liver	herniation
			testis	nodule
1138	MORIBUND	084-7	spleen	enlarged
			liver	enlarged
1139	MORIBUND	103-7	pituitary	black zone
			testis	nodule
			Zymbal gl	nodule, ulcer, keratinized, 40, mm
			other	tail:scab
1140	SCHEDULED	105-6	pituitary	enlarged, black, 5, mm
			testis	nodule
1141	SCHEDULED	105-7	lung	white zone
			testis	nodule
1142	SCHEDULED	105-7	subcutis	mass, white, 10, mm
			lung	white zone
			testis	nodule
			peritoneum	nodule, white, soft, 10, mm

() : Comment

STUDY NO. : 0918
 ANIMAL : RAT F344/DuCrI CrIj [F344/DuCrj]
 REPORT TYPE : A1
 SEX : MALE GROUP NAME : 4 ppm

GROSS FINDINGS (INDIVIDUAL)
 ALL ANIMALS (0-105W)

Animal ID-NO.	Death Information	Time of Examination Week-Day	Organ	Findings
1143	SCHEDULED	105-7	adrenal	enlarged
			testis	nodule
1144	SCHEDULED	105-7	thyroid	nodule, white, 3, mm
			testis	nodule
1145	SCHEDULED	105-7	liver	nodule, 2, mm
			kidney	white zone
			testis	nodule
1146	SCHEDULED	105-7	thyroid	nodule, red, 4, mm
			testis	nodule
1147	SCHEDULED	105-7	spleen	enlarged, deformed
			liver	herniation
			thyroid	nodule, red, 4, mm
			testis	nodule
1148	DEAD	101-2	small intes	nodule, 25, mm
			liver	granular
			testis	nodule
			thoracic ca	pleural fluid, transparent, slight
1149	MORIBUND	091-7	lymph node	enlarged, 10, mm
			spleen	enlarged
			stomach	forestomach:nodule, 5, mm//glandular stomach:nodule, 1, mm

() : Comment

STUDY NO. : 0918
ANIMAL : RAT F344/DuCrI CrIj [F344/DuCrj]
REPORT TYPE : A1
SEX : MALE GROUP NAME : 4 ppm

GROSS FINDINGS (INDIVIDUAL)
ALL ANIMALS (0-105W)

Animal ID-NO.	Death Information	Time of Examination Week-Day	Organ	Findings
			liver	herniation
			testis	nodule
1150	SCHEDULED	105-7	testis	nodule
			peritoneum	nodule, multiple, 1, -, 2, mm

() : Comment

STUDY NO. : 0918
 ANIMAL : RAT F344/DuCrI CrIj [F344/DuCrj]
 REPORT TYPE : A1
 SEX : MALE GROUP NAME : 10 ppm

GROSS FINDINGS (INDIVIDUAL)
 ALL ANIMALS (0-105W)

Animal ID-NO.	Death Information	Time of Examination Week-Day	Organ	Findings
1201	MORIBUND	066-4	subcutis	jaundice//mass, 15, mm
			lymph node	enlarged, 90, *, 15, mm, 30, mm
			thymus	enlarged, 25, mm
			spleen	enlarged
			liver	herniation
			thoracic ca	pleural fluid, yellow, slight
1202	SCHEDULED	105-1	spleen	white zone
			liver	rough
			testis	nodule
1203	SCHEDULED	105-1	testis	nodule
1204	SCHEDULED	105-1	lung	white zone
			testis	nodule
1205	SCHEDULED	105-1	thyroid	nodule, 4, mm
			testis	nodule
1206	SCHEDULED	105-1	spleen	enlarged
			testis	nodule
1207	SCHEDULED	105-1	liver	red zone
			testis	nodule
1208	SCHEDULED	105-1	testis	nodule
1209	MORIBUND	101-3	subcutis	jaundice

() : Comment

STUDY NO. : 0918
 ANIMAL : RAT F344/DuCrI CrIj [F344/DuCrj]
 REPORT TYPE : A1
 SEX : MALE GROUP NAME : 10 ppm

GROSS FINDINGS (INDIVIDUAL)
 ALL ANIMALS (0-105W)

Animal ID-NO.	Death Information	Time of Examination Week-Day	Organ	Findings
			spleen	enlarged
			liver	enlarged//rough
			testis	nodule
1210	SCHEDULED	105-1	testis	nodule
1211	SCHEDULED	105-2	liver	white zone
			testis	nodule
1212	SCHEDULED	105-2	subcutis	mass, white, soft, 35, mm, 15, mm, 10, mm
			testis	nodule
1213	SCHEDULED	105-2	subcutis	jaundice
			spleen	enlarged//deformed//nodule, 20, mm
			stomach	forestomach:ulcer, multiple
			liver	rough
			testis	nodule
			muscle	nodule, white, soft, 20, mm
1214	DEAD	099-2	spleen	nodule, white, 40, mm
			liver	nodule, white, 25, mm
			testis	nodule
			pleura	nodule, white, 5, mm
			peritoneum	nodule, white, 90, mm, mesenterium, adhesion, kidney, pancreas, liver, spleen
			abdominal c	ascites, red, slight

() : Comment

STUDY NO. : 0918
ANIMAL : RAT F344/DuCrI CrIj [F344/DuCrj]
REPORT TYPE : A1
SEX : MALE GROUP NAME : 10 ppm

GROSS FINDINGS (INDIVIDUAL)
ALL ANIMALS (0-105W)

Animal ID-NO.	Death Information	Time of Examination Week-Day	Organ	Findings
			thoracic ca	pleural fluid, red, marked
1215	SCHEDULED	105-2	spleen	enlarged
			testis	nodule
1216	SCHEDULED	105-2	spleen	enlarged
			liver	nodule, 25, mm//rough//herniation
			testis	nodule
			thoracic ca	pleural fluid, transparent, slight
1217	SCHEDULED	105-2	spleen	enlarged
			stomach	forestomach:nodule, 2, mm
			liver	rough//enlarged
			kidney	granular, slight
1218	MORIBUND	084-7	adrenal	enlarged
1219	MORIBUND	089-7	subcutis	mass, 75, mm
			testis	nodule
1220	SCHEDULED	105-2	subcutis	mass, 7, mm
			testis	nodule
1221	SCHEDULED	105-3	testis	nodule
1222	SCHEDULED	105-3	spleen	enlarged
			liver	rough
			testis	nodule

() : Comment

STUDY NO. : 0918
 ANIMAL : RAT F344/DuCrI CrIj [F344/DuCrj]
 REPORT TYPE : A1
 SEX : MALE GROUP NAME : 10 ppm

GROSS FINDINGS (INDIVIDUAL)
 ALL ANIMALS (0-105W)

Animal ID-NO.	Death Information	Time of Examination Week-Day	Organ	Findings
1223	SCHEDULED	105-3	skin/app	nodule, 5, mm
			lymph node	enlarged, 8, mm
			spleen	enlarged
			pituitary	black zone
			testis	nodule
			other	upper jaw: nodule, white, 5, mm
1224	SCHEDULED	105-3	subcutis	mass, red, 40, mm
			lung	white zone
			testis	nodule
1225	SCHEDULED	105-3	testis	nodule
1226	SCHEDULED	105-3	skin/app	nodule, 20, mm
			subcutis	mass, white, 55, mm
			lung	nodule, 4, mm
			spleen	enlarged
			liver	herniation//rough
			thyroid	nodule, 10, mm
			testis	nodule
brain	nodule, 6, mm, cerebellum			
1227	SCHEDULED	105-3	testis	nodule
1228	MORIBUND	099-1	subcutis	jaundice

() : Comment

STUDY NO. : 0918
 ANIMAL : RAT F344/DuCrI CrIj [F344/DuCrj]
 REPORT TYPE : A1
 SEX : MALE GROUP NAME : 10 ppm

GROSS FINDINGS (INDIVIDUAL)
 ALL ANIMALS (0-105W)

PAGE : 21

Animal ID-NO.	Death Information	Time of Examination Week-Day	Organ	Findings
			spleen	enlarged
			stomach	glandular stomach:red zone,multiple
			liver	rough//herniation
			testis	nodule
			thoracic ca	pleural fluid,transparent,slight
1229	SCHEDULED	105-3	spleen	enlarged
			liver	rough
			testis	nodule
1230	SCHEDULED	105-3	liver	nodule,15,mm
			testis	nodule
1231	SCHEDULED	105-6	thyroid	black zone
			testis	nodule
1232	SCHEDULED	105-6	testis	nodule
1233	SCHEDULED	105-6	testis	nodule
1234	MORIBUND	084-7	lung	red zone
			lymph node	enlarged,5,-,20,mm
			spleen	enlarged
			liver	enlarged//herniation
1235	SCHEDULED	105-6	testis	nodule
1236	SCHEDULED	105-6	testis	nodule

() : Comment

STUDY NO. : 0918
 ANIMAL : RAT F344/DuCrIcrlj[F344/DuCrj]
 REPORT TYPE : A1
 SEX : MALE GROUP NAME : 10 ppm

GROSS FINDINGS (INDIVIDUAL)
 ALL ANIMALS (0-105W)

Animal ID-NO.	Death Information	Time of Examination Week-Day	Organ	Findings
1237	DEAD	090-5	spleen	enlarged
			liver	enlarged
			testis	nodule
			thoracic ca	pleural fluid, transparent, slight
1238	SCHEDULED	105-6	subcutis	mass, white, 10, mm
			spleen	enlarged
			liver	rough//cyst
			adrenal	enlarged, red
			abdominal c	ascites, transparent, marked
			thoracic ca	pleural fluid, transparent, marked
1239	MORIBUND	102-7	kidney	granular, slight
			pituitary	enlarged, red, 10, mm
			testis	nodule
1240	SCHEDULED	105-6	spleen	enlarged
			liver	enlarged
			testis	nodule
			thoracic ca	pleural fluid, transparent, moderate
1241	SCHEDULED	105-7	lung	white zone
			thyroid	nodule, red, 3, mm
			testis	nodule

() : Comment

STUDY NO. : 0918
 ANIMAL : RAT F344/DuCrI CrIj [F344/DuCrj]
 REPORT TYPE : A1
 SEX : MALE GROUP NAME : 10 ppm

GROSS FINDINGS (INDIVIDUAL)
 ALL ANIMALS (0-105W)

PAGE : 23

Animal ID-NO.	Death Information	Time of Examination Week-Day	Organ	Findings
1242	SCHEDULED	105-7	liver	herniation
			kidney	nodule, white, 8, mm
			testis	nodule
1243	DEAD	100-5	subcutis	jaundice//mass, soft, 30, mm, 40, mm
			lymph node	enlarged, red, 20, mm
			spleen	enlarged
			liver	enlarged//granular
			abdominal c	ascites, transparent, slight
			thoracic ca	pleural fluid, transparent, moderate
1244	MORIBUND	090-7	testis	nodule
			thoracic ca	pleural fluid, transparent, moderate
1245	MORIBUND	096-3	lung	white zone
			spleen	enlarged
			liver	enlarged
1246	SCHEDULED	105-7	lung	white zone
			liver	herniation
			adrenal	enlarged
1247	DEAD	071-7	lung	nodule, white, 5, -, 1, mm
			bone	nodule, white, 35, mm
			thoracic ca	hemorrhage, moderate

() : Comment

STUDY NO. : 0918
ANIMAL : RAT F344/DuCrI CrIj [F344/DuCrj]
REPORT TYPE : A1
SEX : MALE GROUP NAME : 10 ppm

GROSS FINDINGS (INDIVIDUAL)
ALL ANIMALS (0-105W)

Animal ID-NO.	Death Information	Time of Examination Week-Day	Organ	Findings
1248	MORIBUND	089-7	lymph node	enlarged, 5, -, 15, mm
			spleen	enlarged
			liver	enlarged
			testis	nodule
			thoracic ca	pleural fluid, transparent, slight
1249	SCHEDULED	105-7	testis	nodule
1250	MORIBUND	091-7	lung	nodule, white, 2, -, 15, mm, multiple
			liver	herniation
			urin bladd	urine:marked retention, brown
			bone	nodule, white, soft, 25, mm, 40, mm

() : Comment

STUDY NO. : 0918
 ANIMAL : RAT F344/DuCrIcrlj[F344/DuCrj]
 REPORT TYPE : A1
 SEX : MALE GROUP NAME : 25 ppm

GROSS FINDINGS (INDIVIDUAL)
 ALL ANIMALS (0-105W)

Animal ID-NO.	Death Information	Time of Examination Week-Day	Organ	Findings
1301	SCHEDULED	105-1	spleen	enlarged
			liver	rough
			thyroid	nodule, white, 8, mm
			testis	nodule
1302	SCHEDULED	105-1	thyroid	nodule, 7, mm
			testis	nodule
1303	SCHEDULED	105-1	lung	nodule, white, 4, mm
			testis	nodule
1304	SCHEDULED	105-1	testis	nodule
1305	SCHEDULED	105-1	testis	nodule
1306	SCHEDULED	105-1	spleen	enlarged
			liver	white zone
			testis	nodule
1307	SCHEDULED	105-1	lung	white zone
			liver	white zone
			adrenal	enlarged
			testis	nodule
1308	SCHEDULED	105-1	testis	nodule
1309	SCHEDULED	105-1	testis	nodule
			eye	white

() : Comment

STUDY NO. : 0918
 ANIMAL : RAT F344/DuCrIcrlj[F344/DuCrj]
 REPORT TYPE : A1
 SEX : MALE GROUP NAME : 25 ppm

GROSS FINDINGS (INDIVIDUAL)
 ALL ANIMALS (0-105W)

Animal ID-NO.	Death Information	Time of Examination Week-Day	Organ	Findings
1310	SCHEDULED	105-1	thyroid	nodule, white, 5, mm
			whole body	anemic
1311	SCHEDULED	105-2	spleen	enlarged
			liver	red zone//white zone
			testis	nodule
1312	SCHEDULED	105-2	lymph node	enlarged, 7, -, 12, mm
			spleen	enlarged//white zone
			tongue	white zone
			liver	enlarged//rough//nodule, 10, mm
			testis	nodule
			peritoneum	thick, white//nodule, 1, mm, multiple, scrotum
1313	MORIBUND	089-7	spleen	enlarged
			heart	white zone
			liver	enlarged
			kidney	white zone
			thyroid	enlarged, 7, mm
			testis	nodule
			spinal cord	red zone
1314	MORIBUND	070-7	subcutis	jaundice
			lung	red zone, multiple

() : Comment

STUDY NO. : 0918
 ANIMAL : RAT F344/DuCrI CrIj [F344/DuCrj]
 REPORT TYPE : A1
 SEX : MALE GROUP NAME : 25 ppm

GROSS FINDINGS (INDIVIDUAL)
 ALL ANIMALS (0-105W)

Animal ID-NO.	Death Information	Time of Examination Week-Day	Organ	Findings
			spleen	enlarged
			urin bladd	urine:marked retention
			pituitary	red zone
			thoracic ca	pleural fluid, transparent, slight
1315	SCHEDULED	105-2	spleen	enlarged
			liver	rough
			thyroid	nodule, black, 2, mm
			testis	nodule
1316	SCHEDULED	105-2	testis	nodule
1317	MORIBUND	084-2	lymph node	enlarged, 4, -, 8, mm
			spleen	enlarged
			liver	enlarged
1318	MORIBUND	103-4	subcutis	jaundice
			spleen	enlarged//deformed
			liver	rough//cyst
			testis	nodule
			thoracic ca	pleural fluid, transparent, slight
1319	MORIBUND	080-5	subcutis	jaundice
			spleen	enlarged
			testis	nodule

() : Comment

STUDY NO. : 0918
 ANIMAL : RAT F344/DuCrI CrIj [F344/DuCrj]
 REPORT TYPE : A1
 SEX : MALE GROUP NAME : 25 ppm

GROSS FINDINGS (INDIVIDUAL)
 ALL ANIMALS (0-105W)

PAGE : 28

Animal ID-NO.	Death Information	Time of Examination Week-Day	Organ	Findings
			brain	red zone
1320	SCHEDULED	105-2	thyroid	nodule, red, 5, mm
			testis	nodule
1321	SCHEDULED	105-3	lung	white zone
			testis	nodule
1322	MORIBUND	076-7	pleura	nodule, multiple, 1, -, 14, mm, diaphragm, heart sac//adhesion, lung
			thoracic ca	pleural fluid, red, marked
1323	SCHEDULED	105-3	peritoneum	nodule, 1, mm, multiple, scrotum
			abdominal c	ascites, red, moderate
1324	DEAD	103-1	kidney	nodule, white, red, soft, 35, mm, hemorrhage
			abdominal c	hemorrhage, moderate
1325	SCHEDULED	105-3		NON-REMARKABLE
1326	SCHEDULED	105-3	testis	nodule
1327	SCHEDULED	105-3	testis	nodule
1328	SCHEDULED	105-3	pituitary	enlarged, black, 8, mm
1329	SCHEDULED	105-3	lung	nodule, white, 3, mm
			pituitary	black zone
			testis	nodule
1330	SCHEDULED	105-3	thyroid	enlarged, 12, mm
			testis	nodule

() : Comment

STUDY NO. : 0918
 ANIMAL : RAT F344/DuCrI CrIj [F344/DuCrj]
 REPORT TYPE : A1
 SEX : MALE

GROUP NAME : 25 ppm

GROSS FINDINGS (INDIVIDUAL)
 ALL ANIMALS (0-105W)

PAGE : 29

Animal ID-NO.	Death Information	Time of Examination Week-Day	Organ	Findings
1331	SCHEDULED	105-6	spleen	enlarged
			testis	nodule
			prep/clinical	nodule, 4.5 mm
1332	SCHEDULED	105-6	liver	herniation
			thyroid	nodule, 4 mm
			testis	nodule
1333	SCHEDULED	105-6	heart	nodule, white, 8 mm
			stomach	forestomach: nodule, white, 10 mm
			testis	nodule
1334	MORIBUND	090-7	spleen	enlarged
			testis	nodule
1335	SCHEDULED	105-6	liver	herniation
			testis	nodule
1336	SCHEDULED	105-6	stomach	forestomach: nodule, white, 1 mm
			testis	nodule
1337	SCHEDULED	105-6	testis	nodule
1338	SCHEDULED	105-6	thyroid	nodule, 3 mm
			testis	nodule
1339	SCHEDULED	105-2	lymph node	enlarged, 5, -, 12 mm
			spleen	enlarged

() : Comment

STUDY NO. : 0918
 ANIMAL : RAT F344/DuCrI CrIj [F344/DuCrj]
 REPORT TYPE : A1
 SEX : MALE GROUP NAME : 25 ppm

GROSS FINDINGS (INDIVIDUAL)
 ALL ANIMALS (0-105W)

Animal ID-NO.	Death Information	Time of Examination Week-Day	Organ	Findings
			stomach	glandular stomach:erosion
			testis	nodule
1340	MORIBUND	070-7	subcutis	jaundice
			spleen	enlarged
			kidney	white zone
1341	MORIBUND	084-2	subcutis	jaundice
			lymph node	enlarged, 5, mm
			spleen	enlarged
			liver	enlarged//rough//herniation
1342	SCHEDULED	105-7	thyroid	nodule, red, 4, mm
			testis	nodule
			eye	white
1343	DEAD	096-3	lung	voluminous
			spleen	enlarged
			liver	enlarged
			kidney	white zone
			testis	nodule
1344	SCHEDULED	105-7	liver	herniation//white zone
			testis	nodule
1345	MORIBUND	078-7	Zymbal gl	nodule, 26, mm

() : Comment

STUDY NO. : 0918
ANIMAL : RAT F344/DuCrI CrIj [F344/DuCrj]
REPORT TYPE : A1
SEX : MALE GROUP NAME : 25 ppm

GROSS FINDINGS (INDIVIDUAL)
ALL ANIMALS (0-105W)

Animal ID-NO.	Death Information	Time of Examination Week-Day	Organ	Findings
			whole body	anemic
1346	SCHEDULED	105-7	pituitary	black zone
			testis	nodule
1347	MORIBUND	075-1	spleen	enlarged
			liver	rough
1348	SCHEDULED	105-7	testis	nodule
1349	MORIBUND	104-7	subcutis	jaundice
			lymph node	enlarged, 10, mm
			spleen	enlarged
			liver	rough
			testis	nodule
			thoracic ca	pleural fluid, red, moderate
1350	SCHEDULED	105-7	liver	herniation
			testis	nodule

() : Comment

APPENDIX 10-2

GROSS FINDINGS (INDIVIDUAL) : FEMALE

STUDY NO. : 0918
 ANIMAL : RAT F344/DuCrI CrIj [F344/DuCrj]
 REPORT TYPE : A1
 SEX : FEMALE

GROUP NAME : Control

GROSS FINDINGS (INDIVIDUAL)
 ALL ANIMALS (0-105W)

PAGE : 32

Animal ID-NO.	Death Information	Time of Examination Week-Day	Organ	Findings
2001	MORIBUND	102-7	subcutis	jaundice
			lymph node	enlarged, 10, mm
			thymus	enlarged, 15, mm
			spleen	enlarged
			liver	rough
			pleura	nodule, 10, mm
			abdominal c	ascites, transparent, slight
			thoracic ca	pleural fluid, transparent, slight
2002	SCHEDULED	105-1	pituitary	enlarged, 5, mm
2003	SCHEDULED	105-1	eye	white
2004	SCHEDULED	105-1		NON-REMARKABLE
2005	SCHEDULED	105-1	liver	herniation
2006	SCHEDULED	105-1	lung	white zone
			pituitary	enlarged, 4, mm
2007	SCHEDULED	105-1	uterus	black zone
2008	SCHEDULED	105-1		NON-REMARKABLE
2009	MORIBUND	095-3	urin bladd	urine:marked retention
			vagina	nodule, 37, mm, red, -, white, prolapse
			eye	white
			whole body	anemic

() : Comment

STUDY NO. : 0918
ANIMAL : RAT F344/DuCrI CrIj [F344/DuCrj]
REPORT TYPE : A1
SEX : FEMALE

GROUP NAME : Control

GROSS FINDINGS (INDIVIDUAL)
ALL ANIMALS (0-105W)

PAGE : 33

Animal ID-NO.	Death Information	Time of Examination Week-Day	Organ	Findings
2010	SCHEDULED	105-1	uterus	black zone
2011	SCHEDULED	105-2	skin/app	nodule, hard, 17, mm
			tongue	white zone
2012	SCHEDULED	105-2	pituitary	enlarged, 3, mm
2013	SCHEDULED	105-2	liver	herniation
2014	SCHEDULED	105-2	pituitary	black zone
			thyroid	cyst
2015	SCHEDULED	105-2	lung	white zone
			liver	white zone
			uterus	dilated
2016	SCHEDULED	105-2	liver	herniation
			thyroid	nodule, 5, mm
			eye	turbid
2017	SCHEDULED	105-2	thyroid	nodule, 5, mm
2018	SCHEDULED	105-2	subcutis	mass, white, 80, mm
			liver	herniation
2019	SCHEDULED	105-2		NON-REMARKABLE
2020	SCHEDULED	105-2	pituitary	nodule, red, 3, mm
			uterus	nodule, 9, mm
2021	SCHEDULED	105-3		NON-REMARKABLE

() : Comment

STUDY NO. : 0918
 ANIMAL : RAT F344/DuCrI CrIj [F344/DuCrj]
 REPORT TYPE : A1
 SEX : FEMALE

GROUP NAME : Control

GROSS FINDINGS (INDIVIDUAL)
 ALL ANIMALS (0-105W)

PAGE : 34

Animal ID-NO.	Death Information	Time of Examination Week-Day	Organ	Findings
2022	SCHEDULED	105-3	spleen	enlarged
			ovary	cyst
2023	SCHEDULED	105-3	pituitary	black zone
			thyroid	nodule, 4, mm
2024	SCHEDULED	105-3		NON-REMARKABLE
2025	SCHEDULED	105-3	pituitary	enlarged, black, 5, mm
			eye	white
2026	SCHEDULED	105-3	liver	herniation
2027	MORIBUND	063-1	stomach	forestomach:ulcer
			pituitary	enlarged, red, 10, mm
2028	DEAD	101-5	lung	white zone
			kidney	nodule, red, white, soft, 50, mm
			pleura	white zone
			abdominal c	hemorrhage, moderate
			thoracic ca	pleural fluid, transparent, slight
2029	SCHEDULED	105-3	lung	white zone
			pituitary	black zone
2030	DEAD	068-4	uterus	nodule, 20, mm
			brain	red zone
2031	SCHEDULED	105-6		NON-REMARKABLE

() : Comment

STUDY NO. : 0918
ANIMAL : RAT F344/DuCrI CrIj [F344/DuCrj]
REPORT TYPE : A1
SEX : FEMALE

GROUP NAME : Control

GROSS FINDINGS (INDIVIDUAL)
ALL ANIMALS (0-105W)

PAGE : 35

Animal ID-NO.	Death Information	Time of Examination Week-Day	Organ	Findings
2032	SCHEDULED	105-6	spleen	enlarged
			liver	herniation
2033	DEAD	067-2	oral cavity	food
2034	SCHEDULED	105-6	spleen	enlarged
			thyroid	nodule, red, 8, mm
2035	MORIBUND	084-7	subcutis	jaundice
			spleen	enlarged
			liver	enlarged//rough
			pituitary	red zone
2036	SCHEDULED	105-6		NON-REMARKABLE
2037	SCHEDULED	105-6	pituitary	enlarged, red, 4, mm
			uterus	dilated
2038	SCHEDULED	105-6		NON-REMARKABLE
2039	DEAD	091-2	brain	red zone
2040	MORIBUND	102-3		NON-REMARKABLE
2041	SCHEDULED	105-7	lung	white zone
2042	SCHEDULED	105-7	liver	red zone
2043	SCHEDULED	105-7	eye	white
2044	SCHEDULED	105-7	liver	herniation
2045	MORIBUND	104-2	lymph node	enlarged, 5, mm

() : Comment

STUDY NO. : 0918
ANIMAL : RAT F344/DuCrI CrIj [F344/DuCrj]
REPORT TYPE : A1
SEX : FEMALE

GROUP NAME : Control

GROSS FINDINGS (INDIVIDUAL)
ALL ANIMALS (0-105W)

PAGE : 36

Animal ID-NO.	Death Information	Time of Examination Week-Day	Organ	Findings
			spleen	enlarged
2046	DEAD	104-4	pituitary	enlarged, red, 8, mm
2047	SCHEDULED	105-7	liver	herniation
2048	SCHEDULED	105-7	pituitary	cyst
			thyroid	nodule, white, 5, mm
2049	SCHEDULED	105-7	pituitary	black zone
2050	SCHEDULED	105-7	liver	white zone
			uterus	dilated

() : Comment

STUDY NO. : 0918
 ANIMAL : RAT F344/DuCrI CrIj [F344/DuCrj]
 REPORT TYPE : A1
 SEX : FEMALE

GROUP NAME : 4 ppm

GROSS FINDINGS (INDIVIDUAL)
 ALL ANIMALS (0-105W)

PAGE : 37

Animal ID-NO.	Death Information	Time of Examination Week-Day	Organ	Findings
2101	SCHEDULED	105-1		NON-REMARKABLE
2102	SCHEDULED	105-1	liver	white zone
			thyroid	red zone
			ovary	cyst, red
2103	SCHEDULED	105-1	liver	herniation//white zone
2104	SCHEDULED	105-1	liver	herniation
			pituitary	black zone
2105	SCHEDULED	105-1	small intes	dilated
			uterus	dilated
			peritoneum	nodule, 15, *, 15, *, 3, mm
2106	SCHEDULED	105-1		NON-REMARKABLE
2107	SCHEDULED	105-1	liver	herniation
			pituitary	black zone
2108	SCHEDULED	105-1	mammary gl	nodule, soft, 60, mm
2109	SCHEDULED	105-1		NON-REMARKABLE
2110	SCHEDULED	105-1	liver	herniation
			pituitary	enlarged, 8, mm
2111	MORIBUND	064-7	subcutis	mass, 8, *, 10, cm
2112	SCHEDULED	105-2	lung	white zone
			liver	herniation

() : Comment

STUDY NO. : 0918
 ANIMAL : RAT F344/DuCrI CrIj [F344/DuCrj]
 REPORT TYPE : A1
 SEX : FEMALE GROUP NAME : 4 ppm

GROSS FINDINGS (INDIVIDUAL)
 ALL ANIMALS (0-105W)

PAGE : 38

Animal ID-NO.	Death Information	Time of Examination Week-Day	Organ	Findings
2113	SCHEDULED	105-2	subcutis	mass, soft, white, 35, mm, black, 5, mm
2114	SCHEDULED	105-2		NON-REMARKABLE
2115	SCHEDULED	105-2	large intes	nodule, red, 25, mm, soft, cecum
			liver	herniation
			pituitary	black zone
			ovary	enlarged
2116	SCHEDULED	105-2	pituitary	black zone
2117	SCHEDULED	105-2		NON-REMARKABLE
2118	SCHEDULED	105-2	pituitary	black zone
			uterus	dilated
2119	SCHEDULED	105-2		NON-REMARKABLE
2120	SCHEDULED	105-2		NON-REMARKABLE
2121	SCHEDULED	105-3	liver	nodule, 25, mm
			thyroid	nodule, 3, mm
2122	SCHEDULED	105-3		NON-REMARKABLE
2123	SCHEDULED	105-3		NON-REMARKABLE
2124	SCHEDULED	105-3	subcutis	mass, soft, white, 10, mm
			uterus	nodule, soft, 12, mm
2125	SCHEDULED	105-3		NON-REMARKABLE
2126	DEAD	098-5	oral cavity	food

() : Comment

STUDY NO. : 0918
 ANIMAL : RAT F344/DuCrI CrIj [F344/DuCrj]
 REPORT TYPE : A1
 SEX : FEMALE GROUP NAME : 4 ppm

GROSS FINDINGS (INDIVIDUAL)
 ALL ANIMALS (0-105W)

PAGE : 39

Animal ID-NO.	Death Information	Time of Examination Week-Day	Organ	Findings
			liver	herniation
2127	SCHEDULED	105-3	kidney	granular, slight
			pituitary	enlarged, white, 10, mm
			thyroid	nodule, red, 5, mm
			uterus	nodule, 10, mm
			vagina	fluid:red
2128	SCHEDULED	105-3	subcutis	mass, white, 25, mm
			liver	herniation
2129	SCHEDULED	105-3	uterus	dilated
2130	SCHEDULED	105-3		NON-REMARKABLE
2131	SCHEDULED	105-6	ovary	cyst
2132	SCHEDULED	105-6	pituitary	enlarged, red, 10, mm
2133	SCHEDULED	105-6	uterus	black zone
2134	MORIBUND	101-3	spleen	enlarged
2135	MORIBUND	083-6	lung	red zone
			pancreas	nodule, white, 2, -, 5, mm, multiple
			peritoneum	nodule, white, 2, -, 18, mm, multiple, diaphragm
			abdominal c	ascites, red, marked
2136	SCHEDULED	105-6	pituitary	enlarged, red, 8, mm
2137	SCHEDULED	105-6	uterus	dilated

() : Comment

STUDY NO. : 0918
 ANIMAL : RAT F344/DuCrI CrIj [F344/DuCrj]
 REPORT TYPE : A1
 SEX : FEMALE GROUP NAME : 4 ppm

GROSS FINDINGS (INDIVIDUAL)
 ALL ANIMALS (0-105W)

PAGE : 40

Animal ID-NO.	Death Information	Time of Examination Week-Day	Organ	Findings
2138	SCHEDULED	105-6		NON-REMARKABLE
2139	MORIBUND	100-4	lung	white zone
			pituitary	red zone
			uterus	nodule, 30, *, 15, mm, 25, *, 5, mm
2140	SCHEDULED	105-6	lung	brown zone, multiple
			ovary	cyst
2141	SCHEDULED	105-7	subcutis	mass, soft, 8, mm
2142	SCHEDULED	105-7	liver	white zone
			thyroid	nodule, 3, mm
			thoracic ca	hemorrhage, slight
2143	SCHEDULED	105-7	tongue	nodule, white, 5, mm
			liver	herniation
2144	SCHEDULED	105-7	subcutis	mass, 15, mm
2145	SCHEDULED	105-7		NON-REMARKABLE
2146	SCHEDULED	105-7		NON-REMARKABLE
2147	DEAD	084-3	lung	white zone
			uterus	nodule, soft, 80, mm
2148	DEAD	101-1	pituitary	enlarged, red, 7, mm
2149	SCHEDULED	105-7	liver	herniation
			pituitary	black zone

() : Comment

STUDY NO. : 0918
ANIMAL : RAT F344/DuCrI CrIj [F344/DuCrj]
REPORT TYPE : A1
SEX : FEMALE

GROUP NAME : 4 ppm

GROSS FINDINGS (INDIVIDUAL)
ALL ANIMALS (0-105W)

PAGE : 41

Animal ID-NO.	Death Information	Time of Examination Week-Day	Organ	Findings
2150	SCHEDULED	105-7	uterus	nodule, 15, mm

() : Comment

(HPT045)

BAIS6

STUDY NO. : 0918
 ANIMAL : RAT F344/DuCrI CrIj [F344/DuCrj]
 REPORT TYPE : A1
 SEX : FEMALE

GROUP NAME : 10 ppm

GROSS FINDINGS (INDIVIDUAL)
 ALL ANIMALS (0-105W)

PAGE : 42

Animal ID-NO.	Death Information	Time of Examination Week-Day	Organ	Findings
2201	SCHEDULED	105-1	subcutis	mass, soft, white, 25, mm
			liver	nodule, red, 7, mm//white zone
			pituitary	black zone
2202	SCHEDULED	105-1	ovary	cyst
2203	SCHEDULED	105-1	pituitary	black zone
2204	MORIBUND	073-7	lymph node	enlarged, 5, -, 20, mm
			thymus	enlarged, 15, mm
			spleen	enlarged
			uterus	red zone
			spinal cord	red zone
2205	SCHEDULED	105-1	pituitary	red zone
2206	MORIBUND	090-7	Zymbal gl	nodule, 30, mm
2207	SCHEDULED	105-1	pituitary	enlarged, black, 4, mm
			other	nose: nodule, 6, mm
2208	SCHEDULED	105-1	liver	nodule, 4, mm
2209	SCHEDULED	105-1	pituitary	black zone
2210	SCHEDULED	105-1		NON-REMARKABLE
2211	SCHEDULED	105-2		NON-REMARKABLE
2212	MORIBUND	075-7	ovary	enlarged, red
2213	MORIBUND	089-7	lung	red zone

() : Comment

STUDY NO. : 0918
 ANIMAL : RAT F344/DuCrI CrIj [F344/DuCrj]
 REPORT TYPE : A1
 SEX : FEMALE

GROUP NAME : 10 ppm

GROSS FINDINGS (INDIVIDUAL)
 ALL ANIMALS (0-105W)

PAGE : 43

Animal ID-NO.	Death Information	Time of Examination Week-Day	Organ	Findings
			spleen	enlarged
			liver	herniation
			pituitary	red zone
2214	SCHEDULED	105-2	liver	herniation
2215	SCHEDULED	105-2	kidney	white zone
			pituitary	enlarged, red, 8, mm
2216	SCHEDULED	105-2		NON-REMARKABLE
2217	SCHEDULED	105-2	uterus	nodule, 7, mm
2218	SCHEDULED	105-2	tongue	nodule, 5, mm
			pituitary	enlarged, red, 3, mm
			mammary gl	nodule, 13, mm
2219	SCHEDULED	105-2		NON-REMARKABLE
2220	MORIBUND	093-1	lung	red zone
			lymph node	enlarged, 20, *, 5, mm
			spleen	enlarged
			liver	rough
2221	SCHEDULED	105-3	subcutis	mass, white, soft, 28, mm
			nasal cavit	white zone
2222	SCHEDULED	105-3	pituitary	black zone
2223	SCHEDULED	105-3	liver	rough

() : Comment

STUDY NO. : 0918
 ANIMAL : RAT F344/DuCrI CrIj [F344/DuCrj]
 REPORT TYPE : A1
 SEX : FEMALE

GROUP NAME : 10 ppm

GROSS FINDINGS (INDIVIDUAL)
 ALL ANIMALS (0-105W)

PAGE : 44

Animal ID-NO.	Death Information	Time of Examination Week-Day	Organ	Findings
2224	SCHEDULED	105-3	liver	herniation
2225	SCHEDULED	105-3		NON-REMARKABLE
2226	SCHEDULED	105-3	pituitary	black zone
2227	SCHEDULED	105-3		NON-REMARKABLE
2228	SCHEDULED	105-3	liver	herniation
			ovary	cyst
			uterus	nodule, 10, mm//dilated
			eye	white
2229	MORIBUND	070-7	subcutis	mass, ulcer, 60, mm
			lymph node	red
			spleen	enlarged
			thoracic ca	pleural fluid, transparent, slight
2230	SCHEDULED	105-3		NON-REMARKABLE
2231	SCHEDULED	105-6	liver	nodule, white, 10, mm
			pituitary	enlarged, red, 4, mm
2232	SCHEDULED	105-6	liver	herniation
			pituitary	black zone
			thyroid	nodule, 3, mm
			prep/cli gl	nodule, 35, mm
2233	SCHEDULED	105-6	pituitary	black zone

() : Comment

STUDY NO. : 0918
 ANIMAL : RAT F344/DuCrI CrIj [F344/DuCrj]
 REPORT TYPE : A1
 SEX : FEMALE GROUP NAME : 10 ppm

GROSS FINDINGS (INDIVIDUAL)
 ALL ANIMALS (0-105W)

Animal ID-NO.	Death Information	Time of Examination Week-Day	Organ	Findings
2234	SCHEDULED	105-6	spleen	white zone, multiple, accentuation of white pulp
			liver	herniation//white zone, multiple
			pituitary	enlarged, red, 6, mm
			uterus	nodule, 10, mm
2235	SCHEDULED	105-6	pituitary	black zone
2236	MORIBUND	099-7	lung	white zone
			spleen	enlarged
2237	SCHEDULED	105-6	lung	white zone
			liver	rough
2238	MORIBUND	104-7	subcutis	mass, 5, -, 10, mm, multiple, white
			lung	white zone
			lymph node	enlarged, 3, -, 5, mm
			thymus	enlarged, 25, mm
			pleura	thick, white
			retroperit	mass, 20, mm, white
2239	MORIBUND	093-7	thoracic ca	pleural fluid, white, moderate
			subcutis	mass, 35, mm, white
			lung	red zone
			spleen	enlarged//adhesion, peritoneum
			urin bladd	urine:marked retention//red

() : Comment

STUDY NO. : 0918
 ANIMAL : RAT F344/DuCrI CrIj [F344/DuCrj]
 REPORT TYPE : A1
 SEX : FEMALE GROUP NAME : 10 ppm

GROSS FINDINGS (INDIVIDUAL)
 ALL ANIMALS (0-105W)

Animal ID-NO.	Death Information	Time of Examination Week-Day	Organ	Findings
			uterus	dilated
			brain	red zone, cerebellum
			Zymbal gl	nodule, 15, mm, brown
2240	SCHEDULED	105-6	pituitary	enlarged, black, 4, mm
2241	SCHEDULED	105-7	lung	nodule, white, 2, mm
2242	SCHEDULED	105-7		NON-REMARKABLE
2243	SCHEDULED	105-7	liver	herniation
2244	MORIBUND	102-1	pituitary	nodule, white, 4, mm
			brain	nodule, white, 8, mm, cerebellum
2245	SCHEDULED	105-7		NON-REMARKABLE
2246	SCHEDULED	105-7	uterus	nodule, 15, mm
2247	SCHEDULED	105-7	uterus	nodule, 10, mm
			eye	white
2248	SCHEDULED	105-7	liver	herniation
			pituitary	black zone
			thyroid	nodule, 3, mm
2249	DEAD	079-5	oral cavity	food
			liver	herniation
			ovary	red
2250	SCHEDULED	105-7	lung	brown zone

() : Comment

STUDY NO. : 0918
ANIMAL : RAT F344/DuCrI CrIj [F344/DuCrj]
REPORT TYPE : A1
SEX : FEMALE GROUP NAME : 10 ppm

GROSS FINDINGS (INDIVIDUAL)
ALL ANIMALS (0-105W)

PAGE : 47

Animal ID-NO.	Death Information	Time of Examination Week-Day	Organ	Findings
			liver	herniation
			uterus	nodule, 20, mm

() : Comment

(HPT045)

BAIS6

STUDY NO. : 0918
 ANIMAL : RAT F344/DuCrI CrIj [F344/DuCrj]
 REPORT TYPE : A1
 SEX : FEMALE

GROUP NAME : 25 ppm

GROSS FINDINGS (INDIVIDUAL)
 ALL ANIMALS (0-105W)

PAGE : 48

Animal ID-NO.	Death Information	Time of Examination Week-Day	Organ	Findings
2301	SCHEDULED	105-1	liver	herniation
2302	SCHEDULED	105-1	liver	herniation
			pituitary	red zone
2303	SCHEDULED	105-1	subcutis	mass, white, soft, 40, mm
			liver	white zone
			pituitary	enlarged, black, 8, mm
2304	SCHEDULED	105-1	pituitary	enlarged, black, 4, mm
2305	SCHEDULED	105-1		NON-REMARKABLE
2306	SCHEDULED	105-1	liver	herniation
2307	MORBUND	098-7	oral cavity	food
			stomach	glandular stomach:nodule, white, 4, mm
			pituitary	enlarged, red, 10, mm
2308	SCHEDULED	105-1		NON-REMARKABLE
2309	SCHEDULED	105-1	liver	herniation
2310	MORBUND	099-2	pituitary	enlarged, red, 12, mm
2311	SCHEDULED	105-2	uterus	nodule, 12, mm
2312	SCHEDULED	105-2	subcutis	mass, soft, 25, mm
			lung	orange
			spleen	enlarged
			liver	rough

() : Comment

STUDY NO. : 0918
 ANIMAL : RAT F344/DuCrI CrIj [F344/DuCrj]
 REPORT TYPE : A1
 SEX : FEMALE

GROUP NAME : 25 ppm

GROSS FINDINGS (INDIVIDUAL)
 ALL ANIMALS (0-105W)

PAGE : 49

Animal ID-NO.	Death Information	Time of Examination Week-Day	Organ	Findings
2313	SCHEDULED	105-2	pituitary	black zone
			thyroid	nodule, 3, mm
2314	SCHEDULED	105-2	pituitary	enlarged, red, 3, mm
2315	SCHEDULED	105-2	lymph node	enlarged, 10, -, 15, mm
			spleen	enlarged
			liver	rough
			eye	white
2316	SCHEDULED	105-2		NON-REMARKABLE
2317	SCHEDULED	105-2		NON-REMARKABLE
2318	SCHEDULED	105-2	liver	herniation
2319	SCHEDULED	105-2	liver	herniation
2320	SCHEDULED	105-2	uterus	black zone
2321	MORIBUND	078-5	subcutis	jaundice
			spleen	enlarged//nodule, 3, mm
			liver	white zone//rough
2322	SCHEDULED	105-3	lung	white zone
			ovary	enlarged, red, soft
2323	SCHEDULED	105-3	uterus	dilated
2324	SCHEDULED	105-3	lung	white zone
			pituitary	black zone

() : Comment

STUDY NO. : 0918
ANIMAL : RAT F344/DuCrI CrIj [F344/DuCrj]
REPORT TYPE : A1
SEX : FEMALE

GROUP NAME : 25 ppm

GROSS FINDINGS (INDIVIDUAL)
ALL ANIMALS (0-105W)

PAGE : 50

Animal ID-NO.	Death Information	Time of Examination Week-Day	Organ	Findings
2325	SCHEDULED	105-3	liver	herniation
2326	SCHEDULED	105-3	skin/app	nodule, 5, mm
			pituitary	enlarged, black, 6, mm
2327	SCHEDULED	105-3	liver	herniation
2328	SCHEDULED	105-3	subcutis	mass, white, soft, 10, mm
			liver	herniation
			thyroid	black zone
2329	SCHEDULED	105-3	skin/app	scab
			lung	nodule, 4, mm
			liver	herniation
2330	SCHEDULED	105-3	liver	nodule, white, 4, mm
2331	SCHEDULED	105-6	uterus	black zone
2332	SCHEDULED	105-6		NON-REMARKABLE
2333	DEAD	090-2	spleen	enlarged
			kidney	black zone
2334	MORBUND	100-1	lung	white zone
			uterus	nodule, 15, mm
			peritoneum	nodule, white, 3, -, 30, mm
			abdominal c	ascites, red, moderate
2335	SCHEDULED	105-6	uterus	nodule, 6, mm

() : Comment

STUDY NO. : 0918
 ANIMAL : RAT F344/DuCrI CrIj [F344/DuCrj]
 REPORT TYPE : A1
 SEX : FEMALE

GROUP NAME : 25 ppm

GROSS FINDINGS (INDIVIDUAL)
 ALL ANIMALS (0-105W)

PAGE : 51

Animal ID-NO.	Death Information	Time of Examination Week-Day	Organ	Findings
2336	SCHEDULED	105-6		NON-REMARKABLE
2337	SCHEDULED	105-6	liver	white zone, multiple
			pituitary	black zone
2338	SCHEDULED	105-6	subcutis	mass, white, red, 45, mm
			pituitary	black zone
2339	SCHEDULED	105-6	lung	white zone
2340	SCHEDULED	105-6		NON-REMARKABLE
2341	SCHEDULED	105-7	liver	herniation
2342	SCHEDULED	105-7		NON-REMARKABLE
2343	SCHEDULED	105-7	pituitary	enlarged, black, 3, mm
2344	SCHEDULED	105-7	liver	herniation
			pituitary	enlarged, black, 4, mm
2345	SCHEDULED	105-7		NON-REMARKABLE
2346	SCHEDULED	105-7	thyroid	nodule, 4, mm
2347	SCHEDULED	105-7	liver	white zone
			uterus	black zone
2348	SCHEDULED	105-7		NON-REMARKABLE
2349	SCHEDULED	105-7	nasal cavit	white zone
2350	SCHEDULED	105-7	large intes	nodule, white, 7, mm, rectum
			ovary	cyst

() : Comment

STUDY NO. : 0918
ANIMAL : RAT F344/DuCrI CrIj [F344/DuCrj]
REPORT TYPE : A1
SEX : FEMALE

GROUP NAME : 25 ppm

GROSS FINDINGS (INDIVIDUAL)
ALL ANIMALS (0-105W)

PAGE : 52

Animal ID-NO.	Death Information	Time of Examination Week-Day	Organ	Findings
			uterus	black zone

() : Comment

(HPT045)

BAIS6

APPENDIX 11-1

ORGAN WEIGHT, ABSOLUTE (INDIVIDUAL) : MALE

STUDY NO. : 0918
ANIMAL : RAT F344/DuCr | Cr | j [F344/DuCr j]
REPORT TYPE : A1
SEX : MALE
UNIT: g

ORGAN WEIGHT: ABSOLUTE (INDIVIDUAL)
ALL ANIMALS (0-105W)

Group Name	Animal ID-NO.	Death Information	Body Weight	ADRENALS	TESTES	HEART	LUNGS
Control	1001	105-1 SCHEDULED	383	0.060	3.709	1.025	1.275
	1002	105-1 SCHEDULED	380	0.075	4.158	1.110	1.310
	1005	105-1 SCHEDULED	355	0.069	3.859	1.100	1.326
	1006	105-1 SCHEDULED	390	0.365	2.109	1.278	1.361
	1007	105-1 SCHEDULED	378	0.070	1.840	1.250	1.439
	1008	105-1 SCHEDULED	358	0.071	4.359	1.029	1.280
	1009	105-1 SCHEDULED	375	0.073	4.780	1.161	1.343
	1010	105-1 SCHEDULED	369	0.083	3.425	1.097	1.329
	1013	105-2 SCHEDULED	371	0.088	4.291	1.212	1.398
	1015	105-2 SCHEDULED	334	0.078	3.349	1.020	1.295
	1018	105-2 SCHEDULED	381	0.083	2.731	1.178	1.668
	1019	105-2 SCHEDULED	399	0.072	4.680	1.187	1.432
	1020	105-2 SCHEDULED	341	0.076	2.886	1.102	1.533
	1021	105-3 SCHEDULED	353	0.071	4.283	1.050	1.268
	1022	105-3 SCHEDULED	309	0.063	1.679	1.041	1.964
	1023	105-3 SCHEDULED	355	0.088	3.249	1.125	1.305
	1024	105-3 SCHEDULED	343	0.088	2.091	1.132	1.754
	1025	105-3 SCHEDULED	358	0.078	2.200	1.124	1.256
	1027	105-3 SCHEDULED	357	0.071	3.593	1.012	1.286
	1029	105-3 SCHEDULED	327	0.065	4.042	1.065	1.245
	1030	105-3 SCHEDULED	352	0.073	2.725	1.018	1.268
	1032	105-6 SCHEDULED	353	0.060	3.314	1.114	1.306
	1033	105-6 SCHEDULED	342	0.064	1.536	1.108	1.920
	1036	105-6 SCHEDULED	358	0.073	1.964	1.220	1.296
	1037	105-6 SCHEDULED	370	0.079	4.156	1.257	1.357
	1038	105-6 SCHEDULED	361	0.059	3.490	1.129	1.222
	1041	105-7 SCHEDULED	350	0.069	3.571	1.209	1.228
	1043	105-7 SCHEDULED	432	0.328	3.379	1.250	1.307
	1045	105-7 SCHEDULED	408	0.075	1.663	1.187	1.281
	1047	105-7 SCHEDULED	365	0.072	2.680	1.133	1.303
1049	105-7 SCHEDULED	389	0.068	3.952	1.165	1.318	
1050	105-7 SCHEDULED	351	0.079	1.636	1.063	1.414	

STUDY NO. : 0918
ANIMAL : RAT F344/DuCr |Cr |j [F344/DuCr j]
REPORT TYPE : A1
SEX : MALE
UNIT: g

ORGAN WEIGHT: ABSOLUTE (INDIVIDUAL)
ALL ANIMALS (0-105W)

PAGE : 2

Group Name	Animal ID-NO.	KIDNEYS	SPLEEN	LIVER	BRAIN
Control	1001	2.667	1.019	10.548	2.023
	1002	2.409	1.065	11.341	2.042
	1005	2.296	2.484	10.271	2.016
	1006	2.832	0.811	10.596	2.040
	1007	2.394	1.016	10.083	2.096
	1008	2.214	0.879	9.946	2.033
	1009	2.394	0.915	9.714	2.067
	1010	2.412	1.031	10.308	2.075
	1013	2.561	1.265	11.179	2.040
	1015	2.755	0.824	10.198	2.011
	1018	2.841	1.060	11.205	2.052
	1019	2.477	1.820	10.151	2.025
	1020	2.445	3.581	11.561	2.034
	1021	2.350	0.993	10.712	2.009
	1022	2.118	6.447	12.214	1.971
	1023	2.259	0.815	9.494	2.040
	1024	2.268	3.814	12.257	2.015
	1025	2.238	0.691	8.757	2.005
	1027	2.305	0.945	9.834	2.025
	1029	2.258	0.856	9.104	2.100
	1030	2.253	0.913	8.504	1.995
	1032	2.572	1.008	10.816	2.056
	1033	2.603	9.743	33.918	2.071
	1036	2.352	0.664	8.960	2.055
	1037	2.425	1.033	10.373	2.071
	1038	2.247	0.952	10.053	1.987
	1041	2.342	0.833	9.058	2.040
	1043	2.944	1.102	13.300	2.052
	1045	2.718	1.416	12.671	2.043
	1047	2.477	0.976	9.950	2.009
1049	2.925	1.053	11.349	2.057	
1050	2.880	1.093	10.067	2.082	

STUDY NO. : 0918
ANIMAL : RAT F344/DuCr | Cr | j [F344/DuCr j]
REPORT TYPE : A1
SEX : MALE
UNIT: g

ORGAN WEIGHT: ABSOLUTE (INDIVIDUAL)
ALL ANIMALS (0-105W)

Group Name	Animal ID-NO.	Death Information	Body Weight	ADRENALS	TESTES	HEART	LUNGS
4 ppm	1101	105-1 SCHEDULED	340	0.072	2.492	1.099	1.248
	1102	105-1 SCHEDULED	332	0.059	2.033	1.023	1.361
	1103	105-1 SCHEDULED	370	0.066	5.560	1.093	1.432
	1105	105-1 SCHEDULED	374	0.072	1.412	1.179	1.393
	1106	105-1 SCHEDULED	350	0.213	3.029	1.187	1.437
	1107	105-1 SCHEDULED	379	0.085	3.592	1.243	1.336
	1110	105-1 SCHEDULED	341	0.066	1.349	1.120	1.318
	1112	105-2 SCHEDULED	254	0.083	3.408	1.079	1.331
	1117	105-2 SCHEDULED	374	0.082	3.677	1.189	1.438
	1118	105-2 SCHEDULED	364	0.073	3.810	1.200	1.282
	1120	105-2 SCHEDULED	325	0.074	4.247	1.309	1.379
	1121	105-3 SCHEDULED	304	0.081	1.890	1.083	1.178
	1122	105-3 SCHEDULED	296	0.063	2.284	1.110	3.713
	1124	105-3 SCHEDULED	345	0.077	4.112	1.133	1.228
	1125	105-3 SCHEDULED	358	0.067	4.747	1.170	1.324
	1126	105-3 SCHEDULED	354	0.079	1.968	1.212	1.535
	1127	105-3 SCHEDULED	398	0.091	2.788	1.304	1.444
	1130	105-3 SCHEDULED	341	0.077	2.186	1.074	1.376
	1131	105-6 SCHEDULED	418	0.063	2.415	1.137	1.263
	1132	105-6 SCHEDULED	370	0.061	1.999	1.238	1.552
	1133	105-6 SCHEDULED	359	0.061	4.650	1.107	1.307
	1134	105-6 SCHEDULED	350	0.063	2.608	1.106	1.267
	1135	105-6 SCHEDULED	351	0.060	3.616	1.437	1.947
	1136	105-6 SCHEDULED	293	0.102	1.814	1.122	1.235
	1137	105-6 SCHEDULED	327	0.064	4.282	1.033	1.257
	1140	105-6 SCHEDULED	347	0.080	2.790	1.047	1.169
	1141	105-7 SCHEDULED	360	0.071	4.086	1.128	1.319
	1142	105-7 SCHEDULED	404	0.068	4.376	1.193	1.274
	1143	105-7 SCHEDULED	370	0.109	3.526	1.173	1.242
	1144	105-7 SCHEDULED	253	0.067	3.850	1.001	1.309
1145	105-7 SCHEDULED	387	0.068	4.139	1.116	1.449	
1146	105-7 SCHEDULED	369	0.091	3.995	1.206	1.333	
1147	105-7 SCHEDULED	348	0.074	5.138	1.203	1.315	
1150	105-7 SCHEDULED	335	0.060	3.706	0.970	1.221	

STUDY NO. : 0918
ANIMAL : RAT F344/DuCr | Cr | j [F344/DuCr j]
REPORT TYPE : A1
SEX : MALE
UNIT: g

ORGAN WEIGHT: ABSOLUTE (INDIVIDUAL)
ALL ANIMALS (0-105W)

Group Name	Animal ID-NO.	KIDNEYS	SPLEEN	LIVER	BRAIN
4 ppm	1101	2.333	0.880	9.765	2.033
	1102	2.776	1.374	13.728	2.013
	1103	2.398	0.945	9.600	2.094
	1105	2.518	1.069	10.267	2.046
	1106	2.394	0.789	9.907	1.979
	1107	2.374	0.906	9.664	2.075
	1110	2.273	1.084	9.558	2.141
	1112	2.484	1.275	8.307	1.967
	1117	2.438	1.096	10.824	2.042
	1118	2.484	0.904	10.456	2.040
	1120	2.435	1.122	8.910	2.005
	1121	2.160	0.725	7.896	1.970
	1122	2.488	6.424	12.462	2.036
	1124	2.438	1.069	9.281	2.018
	1125	2.251	0.957	9.252	2.030
	1126	2.644	2.162	12.210	2.109
	1127	2.889	0.981	11.225	2.094
	1130	2.464	1.191	9.556	1.935
	1131	2.599	0.839	11.123	1.996
	1132	2.521	2.349	12.493	2.051
1133	2.465	1.012	8.828	2.053	
1134	2.205	0.975	9.873	2.044	
1135	2.557	2.164	14.786	2.038	
1136	2.592	0.606	8.126	2.006	
1137	2.190	0.874	9.253	1.970	
1140	2.378	0.726	10.122	1.985	
1141	2.502	0.968	10.643	2.056	
1142	2.634	1.212	11.525	2.033	
1143	2.464	1.330	10.209	2.075	
1144	2.147	1.005	7.210	1.970	
1145	2.464	1.464	10.989	2.034	
1146	2.898	0.985	10.862	2.007	
1147	2.654	3.538	11.038	2.076	
1150	2.251	0.879	9.248	2.073	

STUDY NO. : 0918
ANIMAL : RAT F344/DuCr | Cr | j [F344/DuCr j]
REPORT TYPE : A1
SEX : MALE
UNIT: g

ORGAN WEIGHT: ABSOLUTE (INDIVIDUAL)
ALL ANIMALS (0-105W)

Group Name	Animal ID-NO.	Death Information	Body Weight	ADRENALS	TESTES	HEART	LUNGS
10 ppm	1202	105-1 SCHEDULED	350	0.065	3.332	1.079	1.367
	1203	105-1 SCHEDULED	332	0.053	4.244	0.945	1.186
	1204	105-1 SCHEDULED	336	0.073	3.013	1.127	1.266
	1205	105-1 SCHEDULED	381	0.083	4.916	1.093	1.294
	1206	105-1 SCHEDULED	373	0.068	5.395	1.218	1.451
	1207	105-1 SCHEDULED	384	0.099	7.483	1.153	1.406
	1208	105-1 SCHEDULED	359	0.077	3.635	1.114	1.268
	1210	105-1 SCHEDULED	341	0.071	4.049	1.151	1.284
	1211	105-2 SCHEDULED	345	0.058	4.258	1.139	1.331
	1212	105-2 SCHEDULED	373	0.076	4.331	1.171	1.369
	1213	105-2 SCHEDULED	282	0.067	1.426	1.443	2.344
	1215	105-2 SCHEDULED	394	0.085	5.033	1.279	1.553
	1216	105-2 SCHEDULED	345	0.076	1.404	1.423	3.092
	1217	105-2 SCHEDULED	319	0.076	1.306	1.082	1.330
	1220	105-2 SCHEDULED	372	0.077	3.310	1.194	1.575
	1221	105-3 SCHEDULED	330	0.068	2.518	1.111	1.247
	1222	105-3 SCHEDULED	355	0.090	2.290	1.200	1.809
	1223	105-3 SCHEDULED	347	0.073	2.434	1.171	1.546
	1224	105-3 SCHEDULED	388	0.070	3.848	1.224	1.528
	1225	105-3 SCHEDULED	354	0.066	3.227	1.101	1.358
	1226	105-3 SCHEDULED	383	0.090	2.974	1.410	1.459
	1227	105-3 SCHEDULED	342	0.068	3.957	1.174	1.282
	1229	105-3 SCHEDULED	380	0.073	4.303	1.197	1.536
	1230	105-3 SCHEDULED	326	0.064	3.534	1.059	1.239
	1231	105-6 SCHEDULED	318	0.070	1.118	1.218	1.435
	1232	105-6 SCHEDULED	346	0.073	5.170	1.130	1.424
	1233	105-6 SCHEDULED	345	0.073	3.188	1.150	1.281
	1235	105-6 SCHEDULED	324	0.082	2.955	1.095	1.282
	1236	105-6 SCHEDULED	308	0.065	5.412	1.105	1.257
	1238	105-6 SCHEDULED	285	1.821	0.695	1.568	2.270
1240	105-6 SCHEDULED	320	0.068	2.709	1.020	2.366	
1241	105-7 SCHEDULED	365	0.074	3.013	1.226	1.288	
1242	105-7 SCHEDULED	341	0.077	3.377	1.122	1.300	
1246	105-7 SCHEDULED	319	0.229	1.383	1.172	1.324	
1249	105-7 SCHEDULED	330	0.063	4.763	0.962	1.321	

STUDY NO. : 0918
ANIMAL : RAT F344/DuCr | Cr | j [F344/DuCr j]
REPORT TYPE : A1
SEX : MALE
UNIT: g

ORGAN WEIGHT: ABSOLUTE (INDIVIDUAL)
ALL ANIMALS (0-105W)

Group Name	Animal ID-NO.	KIDNEYS	SPLEEN	LIVER	BRAIN
10 ppm	1202	2.486	1.220	10.402	2.061
	1203	2.365	0.903	9.668	1.955
	1204	2.442	0.837	9.826	1.954
	1205	2.409	0.926	10.244	2.090
	1206	2.507	1.513	10.192	2.074
	1207	2.590	0.885	10.524	2.112
	1208	2.418	1.196	10.821	2.001
	1210	2.504	1.200	10.074	2.065
	1211	2.299	0.920	9.431	2.053
	1212	2.597	1.120	10.895	2.049
	1213	2.634	11.574	13.275	2.021
	1215	2.595	1.710	12.285	2.069
	1216	2.758	3.678	14.773	2.090
	1217	2.707	1.595	15.549	2.008
	1220	2.505	1.223	10.916	2.112
	1221	2.320	0.859	8.878	1.999
	1222	2.631	4.956	14.119	2.036
	1223	2.341	2.401	10.302	2.102
	1224	2.406	1.142	12.963	2.058
	1225	2.433	1.301	12.316	2.064
	1226	2.912	1.481	14.833	2.186
	1227	2.492	1.474	9.878	2.067
	1229	2.685	3.214	14.604	2.071
	1230	2.354	0.878	9.756	1.963
	1231	2.281	1.036	9.193	2.034
	1232	2.445	1.041	10.658	2.028
	1233	2.424	0.948	9.375	1.989
1235	2.125	0.716	8.473	2.016	
1236	3.032	0.910	8.213	2.028	
1238	2.391	2.453	12.472	1.990	
1240	2.425	3.094	13.701	2.087	
1241	2.421	0.810	9.833	2.077	
1242	2.664	0.902	9.027	2.021	
1246	2.835	1.101	8.897	2.078	
1249	2.121	0.985	8.211	2.012	

STUDY NO. : 0918
ANIMAL : RAT F344/DuCr | Cr | j [F344/DuCr j]
REPORT TYPE : A1
SEX : MALE
UNIT: g

ORGAN WEIGHT: ABSOLUTE (INDIVIDUAL)
ALL ANIMALS (0-105W)

Group Name	Animal ID-NO.	Death Information	Body Weight	ADRENALS	TESTES	HEART	LUNGS
25 ppm	1301	105-1 SCHEDULED	282	0.063	4.117	1.025	1.258
	1302	105-1 SCHEDULED	292	0.069	1.964	1.028	1.244
	1303	105-1 SCHEDULED	340	0.065	3.175	1.015	1.257
	1304	105-1 SCHEDULED	369	0.070	4.688	1.090	1.323
	1305	105-1 SCHEDULED	321	0.064	4.621	0.992	1.306
	1306	105-1 SCHEDULED	320	0.067	3.850	1.021	1.347
	1307	105-1 SCHEDULED	325	0.108	3.266	1.050	1.245
	1308	105-1 SCHEDULED	338	0.086	2.635	1.081	1.319
	1309	105-1 SCHEDULED	314	0.067	1.701	1.024	1.276
	1310	105-1 SCHEDULED	207	0.060	2.397	0.967	1.282
	1311	105-2 SCHEDULED	339	0.111	3.664	1.066	1.658
	1312	105-2 SCHEDULED	297	0.082	2.947	1.264	2.564
	1315	105-2 SCHEDULED	340	0.072	4.802	1.196	1.622
	1316	105-2 SCHEDULED	336	0.084	3.372	1.152	1.331
	1320	105-2 SCHEDULED	320	0.075	3.542	1.135	1.447
	1321	105-3 SCHEDULED	321	0.079	5.569	1.133	1.299
	1323	105-3 SCHEDULED	371	0.083	4.517	1.355	1.413
	1325	105-3 SCHEDULED	316	0.085	1.020	1.098	1.186
	1326	105-3 SCHEDULED	324	0.080	4.020	1.115	1.313
	1327	105-3 SCHEDULED	314	0.063	3.973	1.078	1.136
	1328	105-3 SCHEDULED	312	0.092	1.461	1.131	1.286
	1329	105-3 SCHEDULED	301	0.062	3.715	1.034	1.267
	1330	105-3 SCHEDULED	307	0.058	3.375	1.219	1.342
	1331	105-6 SCHEDULED	347	0.072	2.965	1.524	2.165
	1332	105-6 SCHEDULED	351	0.067	3.782	1.157	1.372
	1333	105-6 SCHEDULED	333	0.068	4.692	1.481	1.451
	1335	105-6 SCHEDULED	336	0.065	1.810	1.163	1.299
	1336	105-6 SCHEDULED	357	0.068	4.612	1.175	1.412
	1337	105-6 SCHEDULED	304	0.059	4.260	1.022	1.317
	1338	105-6 SCHEDULED	323	0.057	4.223	1.075	1.286
1339	105-2 SCHEDULED	263	0.092	0.837	1.113	3.210	
1342	105-7 SCHEDULED	366	0.074	2.983	1.224	1.292	
1344	105-7 SCHEDULED	355	0.054	1.933	1.089	1.424	
1346	105-7 SCHEDULED	321	0.086	2.082	1.110	1.326	
1348	105-7 SCHEDULED	321	0.072	4.891	1.065	1.242	
1350	105-7 SCHEDULED	321	0.065	3.213	1.101	1.235	

STUDY NO. : 0918
ANIMAL : RAT F344/DuCr | Cr | j [F344/DuCr j]
REPORT TYPE : A1
SEX : MALE
UNIT: g

ORGAN WEIGHT: ABSOLUTE (INDIVIDUAL)
ALL ANIMALS (0-105W)

Group Name	Animal ID-NO.	KIDNEYS	SPLEEN	LIVER	BRAIN
25 ppm	1301	2.353	1.282	9.563	2.052
	1302	2.426	0.731	8.386	1.999
	1303	2.290	0.823	9.214	2.077
	1304	2.478	0.993	10.842	2.056
	1305	2.272	1.171	9.064	2.002
	1306	2.348	1.678	8.358	2.060
	1307	2.401	0.880	9.055	1.973
	1308	2.455	0.951	10.161	2.037
	1309	2.298	0.803	7.945	2.039
	1310	2.241	1.209	6.536	1.930
	1311	2.471	2.009	11.743	2.067
	1312	2.842	13.093	17.593	2.086
	1315	2.533	6.659	11.427	2.010
	1316	2.403	0.896	9.142	2.056
	1320	2.722	1.419	11.005	2.037
	1321	2.271	0.800	8.569	2.065
	1323	2.478	1.127	9.959	2.037
	1325	2.139	0.674	7.338	2.020
	1326	2.329	0.766	7.607	2.059
	1327	2.229	1.126	8.612	2.015
	1328	2.415	0.789	7.878	2.011
	1329	2.106	1.225	8.460	2.009
	1330	3.091	0.909	11.403	2.081
	1331	2.898	8.090	14.197	2.124
	1332	2.628	0.852	10.005	2.064
	1333	2.648	1.219	12.063	2.062
	1335	2.375	0.805	8.069	2.075
	1336	2.398	1.041	10.407	1.989
	1337	2.187	0.969	7.612	2.029
	1338	2.356	1.157	9.122	2.039
1339	2.675	13.591	22.126	2.089	
1342	2.408	0.823	10.176	2.036	
1344	2.276	0.663	8.982	2.050	
1346	2.388	0.851	9.006	2.037	
1348	2.308	0.722	8.335	2.064	
1350	2.401	1.110	9.255	2.052	

APPENDIX 11-2

ORGAN WEIGHT, ABSOLUTE (INDIVIDUAL) : FEMALE

STUDY NO. : 0918
ANIMAL : RAT F344/DuCr | Cr | j [F344/DuCr j]
REPORT TYPE : A1
SEX : FEMALE
UNIT: g

ORGAN WEIGHT: ABSOLUTE (INDIVIDUAL)
ALL ANIMALS (0-105W)

Group Name	Animal ID-NO.	Death Information	Body Weight	ADRENALS	OVARIES	HEART	LUNGS
Control	2002	105-1 SCHEDULED	251	0.080	0.098	0.819	0.923
	2003	105-1 SCHEDULED	243	0.059	0.112	0.735	0.885
	2004	105-1 SCHEDULED	251	0.083	0.105	0.850	0.884
	2005	105-1 SCHEDULED	204	0.065	0.097	0.726	0.874
	2006	105-1 SCHEDULED	231	0.077	0.156	0.806	0.877
	2007	105-1 SCHEDULED	274	0.100	0.150	0.871	0.965
	2008	105-1 SCHEDULED	215	0.066	0.133	0.722	0.758
	2010	105-1 SCHEDULED	257	0.101	0.118	0.893	0.862
	2011	105-2 SCHEDULED	206	0.064	0.154	0.765	0.848
	2012	105-2 SCHEDULED	234	0.092	0.151	0.918	0.943
	2013	105-2 SCHEDULED	257	0.073	0.129	0.859	0.846
	2014	105-2 SCHEDULED	244	0.065	0.154	0.791	0.865
	2015	105-2 SCHEDULED	182	0.071	0.108	0.735	0.881
	2016	105-2 SCHEDULED	262	0.090	0.103	1.019	0.967
	2017	105-2 SCHEDULED	232	0.078	0.098	0.901	0.822
	2018	105-2 SCHEDULED	319	0.078	0.151	0.931	0.957
	2019	105-2 SCHEDULED	246	0.073	0.130	0.849	0.906
	2020	105-2 SCHEDULED	205	0.072	0.128	0.817	0.941
	2021	105-3 SCHEDULED	223	0.077	0.162	0.792	0.837
	2022	105-3 SCHEDULED	220	0.072	0.164	0.780	1.161
	2023	105-3 SCHEDULED	268	0.079	0.125	0.869	0.884
	2024	105-3 SCHEDULED	227	0.074	0.111	0.788	0.856
	2025	105-3 SCHEDULED	248	0.076	0.137	0.843	0.813
	2026	105-3 SCHEDULED	236	0.070	0.120	0.997	1.160
	2029	105-3 SCHEDULED	246	0.081	0.119	0.838	0.850
	2031	105-6 SCHEDULED	225	0.071	0.122	0.880	0.882
	2032	105-6 SCHEDULED	218	0.069	0.141	0.854	1.402
	2034	105-6 SCHEDULED	198	0.079	0.116	0.790	2.115
	2036	105-6 SCHEDULED	221	0.065	0.117	0.845	0.904
	2037	105-6 SCHEDULED	202	0.061	0.100	0.774	0.802
	2038	105-6 SCHEDULED	219	0.066	0.123	0.808	0.876
	2041	105-7 SCHEDULED	246	0.080	0.163	0.958	0.909
	2042	105-7 SCHEDULED	230	0.059	0.131	0.861	0.802
	2043	105-7 SCHEDULED	258	0.085	0.151	0.804	0.911
	2044	105-7 SCHEDULED	239	0.069	0.109	0.766	0.826
	2047	105-7 SCHEDULED	239	0.078	0.120	0.795	0.893
	2048	105-7 SCHEDULED	231	0.085	0.135	0.773	0.863
	2049	105-7 SCHEDULED	226	0.077	0.105	0.771	0.882
	2050	105-7 SCHEDULED	264	0.077	0.148	0.781	0.907

STUDY NO. : 0918
ANIMAL : RAT F344/DuCr | Cr | j [F344/DuCr j]
REPORT TYPE : A1
SEX : FEMALE
UNIT: g

ORGAN WEIGHT: ABSOLUTE (INDIVIDUAL)
ALL ANIMALS (0-105W)

Group Name	Animal ID-NO.	KIDNEYS	SPLEEN	LIVER	BRAIN
Control	2002	1.583	0.348	5.979	1.882
	2003	1.493	0.898	7.093	1.851
	2004	1.681	0.413	5.536	1.909
	2005	1.485	0.442	5.243	1.884
	2006	1.595	0.459	5.643	1.868
	2007	1.831	0.526	6.583	1.888
	2008	1.540	0.452	4.948	1.828
	2010	1.684	0.470	5.892	1.905
	2011	1.504	0.421	4.939	1.879
	2012	1.620	0.496	5.948	1.907
	2013	1.531	0.461	5.419	1.783
	2014	1.574	0.704	5.890	1.878
	2015	1.508	0.823	5.587	1.802
	2016	2.059	0.548	6.692	1.945
	2017	1.592	0.396	5.222	1.787
	2018	1.838	1.044	11.624	1.918
	2019	1.594	0.415	5.718	1.855
	2020	1.507	0.732	6.972	1.905
	2021	1.427	0.432	5.482	1.826
	2022	1.423	4.831	6.068	1.895
	2023	1.713	0.469	6.161	1.891
	2024	1.509	0.601	5.387	1.868
	2025	1.679	0.459	6.038	1.860
	2026	1.546	0.995	5.758	1.899
	2029	1.630	0.439	5.649	1.882
	2031	1.594	0.499	5.496	1.840
	2032	1.638	3.113	6.519	1.881
	2034	1.679	5.262	6.711	1.892
	2036	1.581	0.505	5.286	1.816
	2037	1.450	0.354	5.145	1.839
	2038	1.541	0.706	6.466	1.865
	2041	1.752	0.574	6.162	1.948
	2042	1.530	0.385	5.432	1.858
	2043	1.649	0.422	6.055	1.896
	2044	1.567	0.420	5.476	1.880
	2047	1.527	0.539	5.694	1.850
	2048	1.603	0.516	5.118	1.828
	2049	1.597	0.572	5.244	1.882
	2050	1.587	0.757	6.724	1.834

STUDY NO. : 0918
ANIMAL : RAT F344/DuCr | Cr | j [F344/DuCr j]
REPORT TYPE : A1
SEX : FEMALE
UNIT: g

ORGAN WEIGHT: ABSOLUTE (INDIVIDUAL)
ALL ANIMALS (0-105W)

Group Name	Animal ID-NO.	Death Information	Body Weight	ADRENALS	OVARIES	HEART	LUNGS
4 ppm	2101	105-1 SCHEDULED	251	0.075	0.099	0.822	0.915
	2102	105-1 SCHEDULED	211	0.072	7.051	0.757	0.884
	2103	105-1 SCHEDULED	237	0.063	0.124	0.775	0.872
	2104	105-1 SCHEDULED	234	0.066	0.129	0.751	0.871
	2105	105-1 SCHEDULED	222	0.079	0.188	0.807	0.889
	2106	105-1 SCHEDULED	216	0.080	0.148	0.742	0.927
	2107	105-1 SCHEDULED	231	0.084	0.168	0.753	0.889
	2108	105-1 SCHEDULED	256	0.085	0.141	0.838	0.858
	2109	105-1 SCHEDULED	240	0.070	0.104	0.820	0.842
	2110	105-1 SCHEDULED	229	0.072	0.113	0.749	0.800
	2112	105-2 SCHEDULED	232	0.077	0.137	0.852	0.925
	2113	105-2 SCHEDULED	228	0.064	0.152	0.835	0.834
	2114	105-2 SCHEDULED	214	0.079	0.139	0.739	0.809
	2115	105-2 SCHEDULED	212	0.064	0.195	0.843	0.870
	2116	105-2 SCHEDULED	241	0.063	0.100	0.879	0.845
	2117	105-2 SCHEDULED	223	0.071	0.105	0.785	0.825
	2118	105-2 SCHEDULED	259	0.092	0.170	0.863	0.888
	2119	105-2 SCHEDULED	230	0.085	0.102	0.802	0.848
	2120	105-2 SCHEDULED	245	0.089	0.134	0.878	0.899
	2121	105-3 SCHEDULED	205	0.071	0.101	0.746	0.861
	2122	105-3 SCHEDULED	230	0.079	0.122	0.808	0.913
	2123	105-3 SCHEDULED	232	0.067	0.126	0.771	0.907
	2124	105-3 SCHEDULED	207	0.054	0.090	0.721	0.809
	2125	105-3 SCHEDULED	196	0.067	0.112	0.792	0.884
	2127	105-3 SCHEDULED	266	0.134	0.124	0.970	1.008
	2128	105-3 SCHEDULED	216	0.090	0.131	0.969	0.998
	2129	105-3 SCHEDULED	242	0.086	0.138	0.822	0.829
	2130	105-3 SCHEDULED	187	0.064	0.099	0.751	0.770
	2131	105-6 SCHEDULED	240	0.066	0.186	0.798	0.902
	2132	105-6 SCHEDULED	195	0.072	0.091	0.826	0.910
2133	105-6 SCHEDULED	235	0.080	0.110	0.894	0.862	
2136	105-6 SCHEDULED	252	0.067	0.111	0.779	0.884	
2137	105-6 SCHEDULED	254	0.078	0.149	0.931	0.901	
2138	105-6 SCHEDULED	217	0.075	0.136	0.842	0.881	
2140	105-6 SCHEDULED	207	0.070	0.200	0.860	1.282	
2141	105-7 SCHEDULED	226	0.072	0.133	0.814	0.889	
2142	105-7 SCHEDULED	228	0.079	0.146	0.830	0.969	
2143	105-7 SCHEDULED	244	0.076	0.133	0.811	0.863	
2144	105-7 SCHEDULED	230	0.086	0.146	0.887	0.990	
2145	105-7 SCHEDULED	223	0.075	0.113	0.749	0.853	
2146	105-7 SCHEDULED	239	0.070	0.131	0.804	0.852	
2149	105-7 SCHEDULED	222	0.077	0.150	0.869	0.889	
2150	105-7 SCHEDULED	224	0.074	0.132	0.841	0.871	

STUDY NO. : 0918
ANIMAL : RAT F344/DuCr | Cr | j [F344/DuCr j]
REPORT TYPE : A1
SEX : FEMALE
UNIT: g

ORGAN WEIGHT: ABSOLUTE (INDIVIDUAL)
ALL ANIMALS (0-105W)

Group Name	Animal ID-NO.	KIDNEYS	SPLEEN	LIVER	BRAIN
4 ppm	2101	1.579	0.482	5.839	1.907
	2102	1.618	0.502	5.360	1.825
	2103	1.492	0.421	5.412	1.895
	2104	1.480	0.405	5.535	1.860
	2105	1.507	0.966	7.068	1.854
	2106	1.836	0.506	7.957	1.798
	2107	1.526	0.408	5.503	1.911
	2108	1.558	0.411	6.206	1.848
	2109	1.569	0.418	5.992	1.889
	2110	1.537	0.376	5.926	1.904
	2112	1.464	0.472	5.324	1.895
	2113	1.570	0.435	5.320	1.893
	2114	1.509	0.466	4.883	1.848
	2115	1.514	0.375	5.231	1.873
	2116	1.531	0.418	5.867	1.846
	2117	1.468	0.501	5.510	1.845
	2118	1.624	0.441	6.224	1.859
	2119	1.453	0.505	5.300	1.876
	2120	1.739	0.536	5.976	1.870
	2121	1.559	0.410	8.122	1.885
	2122	1.489	0.501	5.610	1.848
	2123	1.516	0.326	5.203	1.887
	2124	1.608	0.801	8.094	1.834
	2125	1.564	0.763	7.766	1.851
	2127	2.861	1.033	11.283	1.925
	2128	1.799	0.535	6.185	1.878
	2129	1.711	0.489	5.852	1.835
	2130	1.338	0.355	4.770	1.795
	2131	1.637	0.456	5.854	1.893
	2132	1.565	0.495	5.440	1.896
2133	1.604	0.487	5.442	1.874	
2136	1.649	0.451	6.052	1.790	
2137	1.576	0.420	5.967	1.842	
2138	1.483	0.524	5.407	1.885	
2140	1.538	1.286	6.118	1.866	
2141	1.485	0.383	5.413	1.844	
2142	1.564	0.810	5.944	1.893	
2143	1.643	0.585	5.890	1.907	
2144	1.739	0.557	6.357	1.938	
2145	1.600	0.495	5.427	1.878	
2146	1.623	0.466	5.615	1.827	
2149	1.605	0.473	5.235	1.854	
2150	1.562	0.342	5.045	1.882	

STUDY NO. : 0918
ANIMAL : RAT F344/DuCr | Cr | j [F344/DuCr j]
REPORT TYPE : A1
SEX : FEMALE
UNIT: g

ORGAN WEIGHT: ABSOLUTE (INDIVIDUAL)
ALL ANIMALS (0-105W)

Group Name	Animal ID-NO.	Death Information	Body Weight	ADRENALS	OVARIES	HEART	LUNGS
10 ppm	2201	105-1 SCHEDULED	227	0.074	0.149	0.781	0.911
	2202	105-1 SCHEDULED	245	0.076	0.168	0.825	0.871
	2203	105-1 SCHEDULED	234	0.066	0.110	0.805	0.877
	2205	105-1 SCHEDULED	247	0.072	0.142	0.827	0.879
	2207	105-1 SCHEDULED	246	0.083	0.174	0.818	0.878
	2208	105-1 SCHEDULED	238	0.079	0.143	0.853	0.893
	2209	105-1 SCHEDULED	258	0.073	0.106	0.776	0.899
	2210	105-1 SCHEDULED	217	0.064	0.121	0.844	0.856
	2211	105-2 SCHEDULED	218	0.078	0.142	0.868	0.972
	2214	105-2 SCHEDULED	216	0.081	0.112	0.884	0.901
	2215	105-2 SCHEDULED	233	0.079	0.124	0.900	0.925
	2216	105-2 SCHEDULED	205	0.066	0.113	0.845	0.938
	2217	105-2 SCHEDULED	204	0.066	0.135	0.776	0.898
	2218	105-2 SCHEDULED	225	0.079	0.133	0.885	0.828
	2219	105-2 SCHEDULED	217	0.086	0.141	0.868	0.942
	2221	105-3 SCHEDULED	235	0.087	0.110	0.908	0.866
	2222	105-3 SCHEDULED	221	0.079	0.129	0.761	0.860
	2223	105-3 SCHEDULED	233	0.064	0.124	0.783	0.906
	2224	105-3 SCHEDULED	215	0.067	0.095	0.751	0.790
	2225	105-3 SCHEDULED	241	0.078	0.124	0.837	0.810
	2226	105-3 SCHEDULED	281	0.077	0.148	0.981	0.963
	2227	105-3 SCHEDULED	215	0.070	0.112	0.793	0.943
	2228	105-3 SCHEDULED	209	0.071	0.140	0.828	0.860
	2230	105-3 SCHEDULED	207	0.067	0.134	0.796	0.874
	2231	105-6 SCHEDULED	231	0.064	0.148	0.822	0.944
	2232	105-6 SCHEDULED	205	0.061	0.097	0.877	0.890
	2233	105-6 SCHEDULED	258	0.078	0.131	0.839	0.944
	2234	105-6 SCHEDULED	203	0.079	0.114	0.801	1.005
	2235	105-6 SCHEDULED	209	0.072	0.144	0.869	0.856
	2237	105-6 SCHEDULED	232	0.063	0.109	0.871	1.052
	2240	105-6 SCHEDULED	232	0.076	0.115	0.894	0.891
	2241	105-7 SCHEDULED	210	0.075	0.152	0.833	0.860
	2242	105-7 SCHEDULED	226	0.077	0.183	0.862	0.918
2243	105-7 SCHEDULED	248	0.075	0.111	0.855	0.892	
2245	105-7 SCHEDULED	220	0.061	0.127	0.720	0.855	
2246	105-7 SCHEDULED	248	0.084	0.137	0.811	0.873	
2247	105-7 SCHEDULED	236	0.067	0.106	0.818	0.849	
2248	105-7 SCHEDULED	253	0.070	0.123	0.907	0.964	
2250	105-7 SCHEDULED	217	0.071	0.141	0.860	0.902	

STUDY NO. : 0918
ANIMAL : RAT F344/DuCr | Cr | j [F344/DuCr j]
REPORT TYPE : A1
SEX : FEMALE
UNIT: g

ORGAN WEIGHT: ABSOLUTE (INDIVIDUAL)
ALL ANIMALS (0-105W)

Group Name	Animal ID-NO.	KIDNEYS	SPLEEN	LIVER	BRAIN
10 ppm	2201	1.525	0.403	5.626	1.869
	2202	1.562	0.387	5.733	1.914
	2203	1.618	0.428	5.463	1.900
	2205	1.700	0.472	6.056	1.879
	2207	1.604	0.612	6.008	1.864
	2208	1.588	0.410	5.641	1.881
	2209	1.515	0.521	6.028	1.863
	2210	1.555	0.431	5.373	1.866
	2211	1.439	0.926	5.447	1.875
	2214	1.452	0.414	5.279	1.837
	2215	1.947	0.710	6.915	1.856
	2216	1.482	0.552	5.300	1.891
	2217	1.504	0.868	5.233	1.841
	2218	1.501	0.495	5.394	1.844
	2219	1.564	0.818	7.934	1.869
	2221	1.580	0.526	5.473	1.840
	2222	1.462	0.489	5.545	1.827
	2223	1.421	0.957	5.605	1.852
	2224	1.517	0.415	5.370	1.846
	2225	1.537	0.433	5.404	1.797
	2226	1.814	0.477	7.253	1.891
	2227	1.551	0.721	6.647	1.929
	2228	1.507	0.383	5.198	1.835
	2230	1.478	0.473	4.976	1.887
	2231	1.761	0.747	9.886	1.874
	2232	1.552	1.102	6.278	1.888
	2233	1.584	0.439	6.066	1.887
	2234	1.868	1.052	8.030	1.872
	2235	1.500	0.500	5.578	1.828
	2237	1.689	1.459	12.606	1.834
2240	1.713	0.477	6.023	1.833	
2241	1.384	0.400	5.045	1.805	
2242	1.496	0.708	5.655	1.895	
2243	1.546	0.481	5.790	1.876	
2245	1.466	0.366	5.222	1.905	
2246	1.578	0.563	5.630	1.853	
2247	1.491	0.505	5.357	1.872	
2248	1.629	0.560	5.794	1.897	
2250	1.445	0.408	5.519	1.827	

STUDY NO. : 0918
ANIMAL : RAT F344/DuCr | Cr | j [F344/DuCr j]
REPORT TYPE : A1
SEX : FEMALE
UNIT: g

ORGAN WEIGHT: ABSOLUTE (INDIVIDUAL)
ALL ANIMALS (0-105W)

Group Name	Animal ID-NO.	Death Information	Body Weight	ADRENALS	OVARIES	HEART	LUNGS
25 ppm	2301	105-1 SCHEDULED	195	0.068	0.158	0.795	0.879
	2302	105-1 SCHEDULED	224	0.068	0.094	0.790	0.853
	2303	105-1 SCHEDULED	197	0.085	0.077	0.836	1.029
	2304	105-1 SCHEDULED	195	0.061	0.128	0.812	0.782
	2305	105-1 SCHEDULED	212	0.069	0.124	0.846	0.897
	2306	105-1 SCHEDULED	196	0.067	0.127	0.718	0.881
	2308	105-1 SCHEDULED	206	0.084	0.101	0.702	0.837
	2309	105-1 SCHEDULED	207	0.090	0.106	0.803	0.903
	2311	105-2 SCHEDULED	197	0.068	0.111	0.833	0.938
	2312	105-2 SCHEDULED	185	0.094	0.134	1.084	2.314
	2313	105-2 SCHEDULED	194	0.072	0.127	0.812	0.890
	2314	105-2 SCHEDULED	224	0.076	0.107	0.787	0.846
	2315	105-2 SCHEDULED	192	0.083	0.117	0.858	3.140
	2316	105-2 SCHEDULED	219	0.066	0.141	0.984	0.967
	2317	105-2 SCHEDULED	203	0.074	0.106	0.809	0.893
	2318	105-2 SCHEDULED	209	0.068	0.093	0.837	0.867
	2319	105-2 SCHEDULED	209	0.079	0.111	0.854	0.813
	2320	105-2 SCHEDULED	204	0.082	0.100	0.832	0.938
	2322	105-3 SCHEDULED	217	0.081	6.198	0.879	0.939
	2323	105-3 SCHEDULED	206	0.074	0.110	0.753	0.843
	2324	105-3 SCHEDULED	216	0.064	0.128	0.791	0.885
	2325	105-3 SCHEDULED	187	0.066	0.094	0.726	0.837
	2326	105-3 SCHEDULED	224	0.085	0.123	0.866	0.958
	2327	105-3 SCHEDULED	222	0.064	0.148	0.783	0.842
	2328	105-3 SCHEDULED	231	0.079	0.146	0.809	1.087
	2329	105-3 SCHEDULED	202	0.075	0.140	0.881	0.948
	2330	105-3 SCHEDULED	235	0.065	0.100	0.909	0.872
	2331	105-6 SCHEDULED	206	0.080	0.129	0.800	0.901
	2332	105-6 SCHEDULED	208	0.068	0.109	1.107	0.964
	2335	105-6 SCHEDULED	220	0.086	0.109	0.851	0.958
	2336	105-6 SCHEDULED	216	0.064	0.121	0.810	0.889
	2337	105-6 SCHEDULED	199	0.089	0.120	0.846	0.904
	2338	105-6 SCHEDULED	235	0.071	0.144	1.095	0.963
	2339	105-6 SCHEDULED	210	0.069	0.139	0.806	0.877
2340	105-6 SCHEDULED	206	0.064	0.119	0.815	0.834	
2341	105-7 SCHEDULED	230	0.081	0.130	0.817	0.953	
2342	105-7 SCHEDULED	233	0.086	0.130	0.868	0.899	
2343	105-7 SCHEDULED	195	0.069	0.124	0.809	0.923	
2344	105-7 SCHEDULED	202	0.070	0.094	0.864	0.904	
2345	105-7 SCHEDULED	226	0.076	0.104	0.799	0.878	
2346	105-7 SCHEDULED	210	0.076	0.136	0.797	0.914	
2347	105-7 SCHEDULED	212	0.068	0.101	0.754	0.895	
2348	105-7 SCHEDULED	214	0.069	0.140	0.843	0.956	
2349	105-7 SCHEDULED	234	0.079	0.109	0.864	0.892	

STUDY NO. : 0918
ANIMAL : RAT F344/DuCr | Cr | j [F344/DuCr j]
REPORT TYPE : A1
SEX : FEMALE
UNIT: g

ORGAN WEIGHT: ABSOLUTE (INDIVIDUAL)
ALL ANIMALS (0-105W)

Group Name	Animal ID-NO.	KIDNEYS	SPLEEN	LIVER	BRAIN
25 ppm	2301	1.484	0.590	5.113	1.825
	2302	1.456	0.401	5.768	1.886
	2303	1.855	0.678	7.503	1.852
	2304	1.437	0.436	5.261	1.848
	2305	1.537	0.440	5.333	1.908
	2306	1.503	0.405	4.883	1.826
	2308	1.482	0.390	4.819	1.865
	2309	1.562	0.431	5.451	1.881
	2311	1.510	0.422	5.179	1.855
	2312	2.070	4.983	7.632	1.887
	2313	1.593	0.476	5.344	1.835
	2314	1.548	0.396	5.523	1.859
	2315	1.614	15.507	11.063	1.849
	2316	1.638	0.465	5.665	1.896
	2317	1.478	0.604	5.281	1.887
	2318	1.488	0.334	5.245	1.860
	2319	1.431	0.429	5.221	1.890
	2320	1.451	1.159	5.220	1.856
	2322	1.558	0.465	5.277	1.905
	2323	1.408	0.544	4.967	1.819
	2324	1.590	0.508	5.334	1.876
	2325	1.384	0.480	4.888	1.836
	2326	1.699	0.482	6.009	1.886
	2327	1.434	0.396	5.079	1.871
	2328	1.685	0.423	5.620	1.925
	2329	1.585	0.611	5.638	1.909
	2330	1.507	0.370	5.504	1.908
	2331	1.616	0.497	5.700	1.813
	2332	1.466	0.407	5.048	1.862
	2335	1.673	0.556	5.823	1.902
2336	1.612	0.535	5.230	1.853	
2337	1.634	0.389	5.650	1.887	
2338	1.725	0.661	7.559	1.899	
2339	1.526	0.490	5.163	1.868	
2340	1.544	0.474	5.225	1.815	
2341	1.516	0.440	5.512	1.928	
2342	1.491	0.391	5.352	1.926	
2343	1.631	0.573	6.504	1.889	
2344	1.888	0.473	5.645	1.943	
2345	1.598	0.467	5.209	1.834	
2346	1.528	0.424	5.091	1.867	
2347	1.454	0.466	5.270	1.887	
2348	1.496	0.416	5.286	1.879	
2349	1.593	0.459	5.598	1.954	

STUDY NO. : 0918
ANIMAL : RAT F344/DuCr | Cr | j [F344/DuCr j]
REPORT TYPE : A1
SEX : FEMALE
UNIT: g

ORGAN WEIGHT: ABSOLUTE (INDIVIDUAL)
ALL ANIMALS (0-105W)

PAGE : 17

Group Name	Animal ID-NO.	Death Information		Body Weight	ADRENALS	OVARIES	HEART	LUNGS
25 ppm	2350	105-7	SCHEDULED	229	0.071	0.203	0.892	0.962
(HCL041)								BAIS 6

STUDY NO. : 0918
ANIMAL : RAT F344/DuCr | Cr | j [F344/DuCr j]
REPORT TYPE : A1
SEX : FEMALE
UNIT: g

ORGAN WEIGHT: ABSOLUTE (INDIVIDUAL)
ALL ANIMALS (0-105W)

Group Name	Animal ID-NO.	KIDNEYS	SPLEEN	LIVER	BRAIN
25 ppm	2350	1.541	0.606	5.676	1.863

(HCL041)

BAIS 6

APPENDIX 12-1

ORGAN WEIGHT, RELATIVE (INDIVIDUAL) : MALE

STUDY NO. : 0918
ANIMAL : RAT F344/DuCr | Cr | j [F344/DuCr j]
REPORT TYPE : A1
SEX : MALE
UNIT : %

ORGAN WEIGHT:RELATIVE (INDIVIDUAL)
ALL ANIMALS (0-105W)

Group Name	Animal ID-NO.	Death Information	Body Weight (g)	ADRENALS	TESTES	HEART	LUNGS
Control	1001	105-1 SCHEDULED	383	0.016	0.968	0.268	0.333
	1002	105-1 SCHEDULED	380	0.020	1.094	0.292	0.345
	1005	105-1 SCHEDULED	355	0.019	1.087	0.310	0.374
	1006	105-1 SCHEDULED	390	0.094	0.541	0.328	0.349
	1007	105-1 SCHEDULED	378	0.019	0.487	0.331	0.381
	1008	105-1 SCHEDULED	358	0.020	1.218	0.287	0.358
	1009	105-1 SCHEDULED	375	0.019	1.275	0.310	0.358
	1010	105-1 SCHEDULED	369	0.022	0.928	0.297	0.360
	1013	105-2 SCHEDULED	371	0.024	1.157	0.327	0.377
	1015	105-2 SCHEDULED	334	0.023	1.003	0.305	0.388
	1018	105-2 SCHEDULED	381	0.022	0.717	0.309	0.438
	1019	105-2 SCHEDULED	399	0.018	1.173	0.297	0.359
	1020	105-2 SCHEDULED	341	0.022	0.846	0.323	0.450
	1021	105-3 SCHEDULED	353	0.020	1.213	0.297	0.359
	1022	105-3 SCHEDULED	309	0.020	0.543	0.337	0.636
	1023	105-3 SCHEDULED	355	0.025	0.915	0.317	0.368
	1024	105-3 SCHEDULED	343	0.026	0.610	0.330	0.511
	1025	105-3 SCHEDULED	358	0.022	0.615	0.314	0.351
	1027	105-3 SCHEDULED	357	0.020	1.006	0.283	0.360
	1029	105-3 SCHEDULED	327	0.020	1.236	0.326	0.381
	1030	105-3 SCHEDULED	352	0.021	0.774	0.289	0.360
	1032	105-6 SCHEDULED	353	0.017	0.939	0.316	0.370
	1033	105-6 SCHEDULED	342	0.019	0.449	0.324	0.561
	1036	105-6 SCHEDULED	358	0.020	0.549	0.341	0.362
	1037	105-6 SCHEDULED	370	0.021	1.123	0.340	0.367
	1038	105-6 SCHEDULED	361	0.016	0.967	0.313	0.339
	1041	105-7 SCHEDULED	350	0.020	1.020	0.345	0.351
	1043	105-7 SCHEDULED	432	0.076	0.782	0.289	0.303
	1045	105-7 SCHEDULED	408	0.018	0.408	0.291	0.314
	1047	105-7 SCHEDULED	365	0.020	0.734	0.310	0.357
1049	105-7 SCHEDULED	389	0.017	1.016	0.299	0.339	
1050	105-7 SCHEDULED	351	0.023	0.466	0.303	0.403	

STUDY NO. : 0918
ANIMAL : RAT F344/DuCr | Cr | j [F344/DuCr j]
REPORT TYPE : A1
SEX : MALE
UNIT: %

ORGAN WEIGHT:RELATIVE (INDIVIDUAL)
ALL ANIMALS (0-105W)

PAGE : 2

Group Name	Animal ID-NO.	KIDNEYS	SPLEEN	LIVER	BRAIN
Control	1001	0.696	0.266	2.754	0.528
	1002	0.634	0.280	2.984	0.537
	1005	0.647	0.700	2.893	0.568
	1006	0.726	0.208	2.717	0.523
	1007	0.633	0.269	2.667	0.554
	1008	0.618	0.246	2.778	0.568
	1009	0.638	0.244	2.590	0.551
	1010	0.654	0.279	2.793	0.562
	1013	0.690	0.341	3.013	0.550
	1015	0.825	0.247	3.053	0.602
	1018	0.746	0.278	2.941	0.539
	1019	0.621	0.456	2.544	0.508
	1020	0.717	1.050	3.390	0.596
	1021	0.666	0.281	3.035	0.569
	1022	0.685	2.086	3.953	0.638
	1023	0.636	0.230	2.674	0.575
	1024	0.661	1.112	3.573	0.587
	1025	0.625	0.193	2.446	0.560
	1027	0.646	0.265	2.755	0.567
	1029	0.691	0.262	2.784	0.642
	1030	0.640	0.259	2.416	0.567
	1032	0.729	0.286	3.064	0.582
	1033	0.761	2.849	9.918	0.606
	1036	0.657	0.185	2.503	0.574
	1037	0.655	0.279	2.804	0.560
1038	0.622	0.264	2.785	0.550	
1041	0.669	0.238	2.588	0.583	
1043	0.681	0.255	3.079	0.475	
1045	0.666	0.347	3.106	0.501	
1047	0.679	0.267	2.726	0.550	
1049	0.752	0.271	2.917	0.529	
1050	0.821	0.311	2.868	0.593	

STUDY NO. : 0918
ANIMAL : RAT F344/DuCr | Cr | j [F344/DuCr j]
REPORT TYPE : A1
SEX : MALE
UNIT : %

ORGAN WEIGHT:RELATIVE (INDIVIDUAL)
ALL ANIMALS (0-105W)

Group Name	Animal ID-NO.	Death Information	Body Weight (g)	ADRENALS	TESTES	HEART	LUNGS
4 ppm	1101	105-1 SCHEDULED	340	0.021	0.733	0.323	0.367
	1102	105-1 SCHEDULED	332	0.018	0.612	0.308	0.410
	1103	105-1 SCHEDULED	370	0.018	1.503	0.295	0.387
	1105	105-1 SCHEDULED	374	0.019	0.378	0.315	0.372
	1106	105-1 SCHEDULED	350	0.061	0.865	0.339	0.411
	1107	105-1 SCHEDULED	379	0.022	0.948	0.328	0.353
	1110	105-1 SCHEDULED	341	0.019	0.396	0.328	0.387
	1112	105-2 SCHEDULED	254	0.033	1.342	0.425	0.524
	1117	105-2 SCHEDULED	374	0.022	0.983	0.318	0.384
	1118	105-2 SCHEDULED	364	0.020	1.047	0.330	0.352
	1120	105-2 SCHEDULED	325	0.023	1.307	0.403	0.424
	1121	105-3 SCHEDULED	304	0.027	0.622	0.356	0.387
	1122	105-3 SCHEDULED	296	0.021	0.772	0.375	1.254
	1124	105-3 SCHEDULED	345	0.022	1.192	0.328	0.356
	1125	105-3 SCHEDULED	358	0.019	1.326	0.327	0.370
	1126	105-3 SCHEDULED	354	0.022	0.556	0.342	0.434
	1127	105-3 SCHEDULED	398	0.023	0.701	0.328	0.363
	1130	105-3 SCHEDULED	341	0.023	0.641	0.315	0.404
	1131	105-6 SCHEDULED	418	0.015	0.578	0.272	0.302
	1132	105-6 SCHEDULED	370	0.016	0.540	0.335	0.419
	1133	105-6 SCHEDULED	359	0.017	1.295	0.308	0.364
	1134	105-6 SCHEDULED	350	0.018	0.745	0.316	0.362
	1135	105-6 SCHEDULED	351	0.017	1.030	0.409	0.555
	1136	105-6 SCHEDULED	293	0.035	0.619	0.383	0.422
	1137	105-6 SCHEDULED	327	0.020	1.309	0.316	0.384
	1140	105-6 SCHEDULED	347	0.023	0.804	0.302	0.337
	1141	105-7 SCHEDULED	360	0.020	1.135	0.313	0.366
	1142	105-7 SCHEDULED	404	0.017	1.083	0.295	0.315
	1143	105-7 SCHEDULED	370	0.029	0.953	0.317	0.336
	1144	105-7 SCHEDULED	253	0.026	1.522	0.396	0.517
1145	105-7 SCHEDULED	387	0.018	1.070	0.288	0.374	
1146	105-7 SCHEDULED	369	0.025	1.083	0.327	0.361	
1147	105-7 SCHEDULED	348	0.021	1.476	0.346	0.378	
1150	105-7 SCHEDULED	335	0.018	1.106	0.290	0.364	

STUDY NO. : 0918
ANIMAL : RAT F344/DuCr | Cr | j [F344/DuCr j]
REPORT TYPE : A1
SEX : MALE
UNIT: %

ORGAN WEIGHT:RELATIVE (INDIVIDUAL)
ALL ANIMALS (0-105W)

PAGE : 4

Group Name	Animal ID-NO.	KIDNEYS	SPLEEN	LIVER	BRAIN
4 ppm	1101	0.686	0.259	2.872	0.598
	1102	0.836	0.414	4.135	0.606
	1103	0.648	0.255	2.595	0.566
	1105	0.673	0.286	2.745	0.547
	1106	0.684	0.225	2.831	0.565
	1107	0.626	0.239	2.550	0.547
	1110	0.667	0.318	2.803	0.628
	1112	0.978	0.502	3.270	0.774
	1117	0.652	0.293	2.894	0.546
	1118	0.682	0.248	2.873	0.560
	1120	0.749	0.345	2.742	0.617
	1121	0.711	0.238	2.597	0.648
	1122	0.841	2.170	4.210	0.688
	1124	0.707	0.310	2.690	0.585
	1125	0.629	0.267	2.584	0.567
	1126	0.747	0.611	3.449	0.596
	1127	0.726	0.246	2.820	0.526
	1130	0.723	0.349	2.802	0.567
	1131	0.622	0.201	2.661	0.478
	1132	0.681	0.635	3.376	0.554
1133	0.687	0.282	2.459	0.572	
1134	0.630	0.279	2.821	0.584	
1135	0.728	0.617	4.213	0.581	
1136	0.885	0.207	2.773	0.685	
1137	0.670	0.267	2.830	0.602	
1140	0.685	0.209	2.917	0.572	
1141	0.695	0.269	2.956	0.571	
1142	0.652	0.300	2.853	0.503	
1143	0.666	0.359	2.759	0.561	
1144	0.849	0.397	2.850	0.779	
1145	0.637	0.378	2.840	0.526	
1146	0.785	0.267	2.944	0.544	
1147	0.763	1.017	3.172	0.597	
1150	0.672	0.262	2.761	0.619	

STUDY NO. : 0918
ANIMAL : RAT F344/DuCr | Cr | j [F344/DuCr j]
REPORT TYPE : A1
SEX : MALE
UNIT : %

ORGAN WEIGHT:RELATIVE (INDIVIDUAL)
ALL ANIMALS (0-105W)

Group Name	Animal ID-NO.	Death Information	Body Weight (g)	ADRENALS	TESTES	HEART	LUNGS
10 ppm	1202	105-1 SCHEDULED	350	0.019	0.952	0.308	0.391
	1203	105-1 SCHEDULED	332	0.016	1.278	0.285	0.357
	1204	105-1 SCHEDULED	336	0.022	0.897	0.335	0.377
	1205	105-1 SCHEDULED	381	0.022	1.290	0.287	0.340
	1206	105-1 SCHEDULED	373	0.018	1.446	0.327	0.389
	1207	105-1 SCHEDULED	384	0.026	1.949	0.300	0.366
	1208	105-1 SCHEDULED	359	0.021	1.013	0.310	0.353
	1210	105-1 SCHEDULED	341	0.021	1.187	0.338	0.377
	1211	105-2 SCHEDULED	345	0.017	1.234	0.330	0.386
	1212	105-2 SCHEDULED	373	0.020	1.161	0.314	0.367
	1213	105-2 SCHEDULED	282	0.024	0.506	0.512	0.831
	1215	105-2 SCHEDULED	394	0.022	1.277	0.325	0.394
	1216	105-2 SCHEDULED	345	0.022	0.407	0.412	0.896
	1217	105-2 SCHEDULED	319	0.024	0.409	0.339	0.417
	1220	105-2 SCHEDULED	372	0.021	0.890	0.321	0.423
	1221	105-3 SCHEDULED	330	0.021	0.763	0.337	0.378
	1222	105-3 SCHEDULED	355	0.025	0.645	0.338	0.510
	1223	105-3 SCHEDULED	347	0.021	0.701	0.337	0.446
	1224	105-3 SCHEDULED	388	0.018	0.992	0.315	0.394
	1225	105-3 SCHEDULED	354	0.019	0.912	0.311	0.384
	1226	105-3 SCHEDULED	383	0.023	0.777	0.368	0.381
	1227	105-3 SCHEDULED	342	0.020	1.157	0.343	0.375
	1229	105-3 SCHEDULED	380	0.019	1.132	0.315	0.404
	1230	105-3 SCHEDULED	326	0.020	1.084	0.325	0.380
	1231	105-6 SCHEDULED	318	0.022	0.352	0.383	0.451
	1232	105-6 SCHEDULED	346	0.021	1.494	0.327	0.412
	1233	105-6 SCHEDULED	345	0.021	0.924	0.333	0.371
	1235	105-6 SCHEDULED	324	0.025	0.912	0.338	0.396
1236	105-6 SCHEDULED	308	0.021	1.757	0.359	0.408	
1238	105-6 SCHEDULED	285	0.639	0.244	0.550	0.796	
1240	105-6 SCHEDULED	320	0.021	0.847	0.319	0.739	
1241	105-7 SCHEDULED	365	0.020	0.825	0.336	0.353	
1242	105-7 SCHEDULED	341	0.023	0.990	0.329	0.381	
1246	105-7 SCHEDULED	319	0.072	0.434	0.367	0.415	
1249	105-7 SCHEDULED	330	0.019	1.443	0.292	0.400	

STUDY NO. : 0918
ANIMAL : RAT F344/DuCr | Cr | j [F344/DuCr j]
REPORT TYPE : A1
SEX : MALE
UNIT: %

ORGAN WEIGHT:RELATIVE (INDIVIDUAL)
ALL ANIMALS (0-105W)

Group Name	Animal ID-NO.	KIDNEYS	SPLEEN	LIVER	BRAIN
10 ppm	1202	0.710	0.349	2.972	0.589
	1203	0.712	0.272	2.912	0.589
	1204	0.727	0.249	2.924	0.582
	1205	0.632	0.243	2.689	0.549
	1206	0.672	0.406	2.732	0.556
	1207	0.674	0.230	2.741	0.550
	1208	0.674	0.333	3.014	0.557
	1210	0.734	0.352	2.954	0.606
	1211	0.666	0.267	2.734	0.595
	1212	0.696	0.300	2.921	0.549
	1213	0.934	4.104	4.707	0.717
	1215	0.659	0.434	3.118	0.525
	1216	0.799	1.066	4.282	0.606
	1217	0.849	0.500	4.874	0.629
	1220	0.673	0.329	2.934	0.568
	1221	0.703	0.260	2.690	0.606
	1222	0.741	1.396	3.977	0.574
	1223	0.675	0.692	2.969	0.606
	1224	0.620	0.294	3.341	0.530
	1225	0.687	0.368	3.479	0.583
	1226	0.760	0.387	3.873	0.571
	1227	0.729	0.431	2.888	0.604
	1229	0.707	0.846	3.843	0.545
	1230	0.722	0.269	2.993	0.602
	1231	0.717	0.326	2.891	0.640
	1232	0.707	0.301	3.080	0.586
	1233	0.703	0.275	2.717	0.577
	1235	0.656	0.221	2.615	0.622
1236	0.984	0.295	2.667	0.658	
1238	0.839	0.861	4.376	0.698	
1240	0.758	0.967	4.282	0.652	
1241	0.663	0.222	2.694	0.569	
1242	0.781	0.265	2.647	0.593	
1246	0.889	0.345	2.789	0.651	
1249	0.643	0.298	2.488	0.610	

STUDY NO. : 0918
ANIMAL : RAT F344/DuCr | Cr | j [F344/DuCr j]
REPORT TYPE : A1
SEX : MALE
UNIT : %

ORGAN WEIGHT:RELATIVE (INDIVIDUAL)
ALL ANIMALS (0-105W)

Group Name	Animal ID-NO.	Death Information	Body Weight (g)	ADRENALS	TESTES	HEART	LUNGS
25 ppm	1301	105-1 SCHEDULED	282	0.022	1.460	0.363	0.446
	1302	105-1 SCHEDULED	292	0.024	0.673	0.352	0.426
	1303	105-1 SCHEDULED	340	0.019	0.934	0.299	0.370
	1304	105-1 SCHEDULED	369	0.019	1.270	0.295	0.359
	1305	105-1 SCHEDULED	321	0.020	1.440	0.309	0.407
	1306	105-1 SCHEDULED	320	0.021	1.203	0.319	0.421
	1307	105-1 SCHEDULED	325	0.033	1.005	0.323	0.383
	1308	105-1 SCHEDULED	338	0.025	0.780	0.320	0.390
	1309	105-1 SCHEDULED	314	0.021	0.542	0.326	0.406
	1310	105-1 SCHEDULED	207	0.029	1.158	0.467	0.619
	1311	105-2 SCHEDULED	339	0.033	1.081	0.314	0.489
	1312	105-2 SCHEDULED	297	0.028	0.992	0.426	0.863
	1315	105-2 SCHEDULED	340	0.021	1.412	0.352	0.477
	1316	105-2 SCHEDULED	336	0.025	1.004	0.343	0.396
	1320	105-2 SCHEDULED	320	0.023	1.107	0.355	0.452
	1321	105-3 SCHEDULED	321	0.025	1.735	0.353	0.405
	1323	105-3 SCHEDULED	371	0.022	1.218	0.365	0.381
	1325	105-3 SCHEDULED	316	0.027	0.323	0.347	0.375
	1326	105-3 SCHEDULED	324	0.025	1.241	0.344	0.405
	1327	105-3 SCHEDULED	314	0.020	1.265	0.343	0.362
	1328	105-3 SCHEDULED	312	0.029	0.468	0.363	0.412
	1329	105-3 SCHEDULED	301	0.021	1.234	0.344	0.421
	1330	105-3 SCHEDULED	307	0.019	1.099	0.397	0.437
	1331	105-6 SCHEDULED	347	0.021	0.854	0.439	0.624
	1332	105-6 SCHEDULED	351	0.019	1.077	0.330	0.391
	1333	105-6 SCHEDULED	333	0.020	1.409	0.445	0.436
	1335	105-6 SCHEDULED	336	0.019	0.539	0.346	0.387
	1336	105-6 SCHEDULED	357	0.019	1.292	0.329	0.396
	1337	105-6 SCHEDULED	304	0.019	1.401	0.336	0.433
	1338	105-6 SCHEDULED	323	0.018	1.307	0.333	0.398
1339	105-2 SCHEDULED	263	0.035	0.318	0.423	1.221	
1342	105-7 SCHEDULED	366	0.020	0.815	0.334	0.353	
1344	105-7 SCHEDULED	355	0.015	0.545	0.307	0.401	
1346	105-7 SCHEDULED	321	0.027	0.649	0.346	0.413	
1348	105-7 SCHEDULED	321	0.022	1.524	0.332	0.387	
1350	105-7 SCHEDULED	321	0.020	1.001	0.343	0.385	

STUDY NO. : 0918
ANIMAL : RAT F344/DuCr | Cr | j [F344/DuCr j]
REPORT TYPE : A1
SEX : MALE
UNIT: %

ORGAN WEIGHT:RELATIVE (INDIVIDUAL)
ALL ANIMALS (0-105W)

Group Name	Animal ID-NO.	KIDNEYS	SPLEEN	LIVER	BRAIN
25 ppm	1301	0.834	0.455	3.391	0.728
	1302	0.831	0.250	2.872	0.685
	1303	0.674	0.242	2.710	0.611
	1304	0.672	0.269	2.938	0.557
	1305	0.708	0.365	2.824	0.624
	1306	0.734	0.524	2.612	0.644
	1307	0.739	0.271	2.786	0.607
	1308	0.726	0.281	3.006	0.603
	1309	0.732	0.256	2.530	0.649
	1310	1.083	0.584	3.157	0.932
	1311	0.729	0.593	3.464	0.610
	1312	0.957	4.408	5.924	0.702
	1315	0.745	1.959	3.361	0.591
	1316	0.715	0.267	2.721	0.612
	1320	0.851	0.443	3.439	0.637
	1321	0.707	0.249	2.669	0.643
	1323	0.668	0.304	2.684	0.549
	1325	0.677	0.213	2.322	0.639
	1326	0.719	0.236	2.348	0.635
	1327	0.710	0.359	2.743	0.642
	1328	0.774	0.253	2.525	0.645
	1329	0.700	0.407	2.811	0.667
	1330	1.007	0.296	3.714	0.678
	1331	0.835	2.331	4.091	0.612
	1332	0.749	0.243	2.850	0.588
	1333	0.795	0.366	3.623	0.619
	1335	0.707	0.240	2.401	0.618
	1336	0.672	0.292	2.915	0.557
	1337	0.719	0.319	2.504	0.667
	1338	0.729	0.358	2.824	0.631
1339	1.017	5.168	8.413	0.794	
1342	0.658	0.225	2.780	0.556	
1344	0.641	0.187	2.530	0.577	
1346	0.744	0.265	2.806	0.635	
1348	0.719	0.225	2.597	0.643	
1350	0.748	0.346	2.883	0.639	

APPENDIX 12-2

ORGAN WEIGHT, RELATIVE (INDIVIDUAL) : FEMALE

STUDY NO. : 0918
ANIMAL : RAT F344/DuCr | Cr | j [F344/DuCr j]
REPORT TYPE : A1
SEX : FEMALE
UNIT : %

ORGAN WEIGHT:RELATIVE (INDIVIDUAL)
ALL ANIMALS (0-105W)

Group Name	Animal ID-NO.	Death Information	Body Weight (g)	ADRENALS	OVARIES	HEART	LUNGS
Control	2002	105-1 SCHEDULED	251	0.032	0.039	0.326	0.368
	2003	105-1 SCHEDULED	243	0.024	0.046	0.302	0.364
	2004	105-1 SCHEDULED	251	0.033	0.042	0.339	0.352
	2005	105-1 SCHEDULED	204	0.032	0.048	0.356	0.428
	2006	105-1 SCHEDULED	231	0.033	0.068	0.349	0.380
	2007	105-1 SCHEDULED	274	0.036	0.055	0.318	0.352
	2008	105-1 SCHEDULED	215	0.031	0.062	0.336	0.353
	2010	105-1 SCHEDULED	257	0.039	0.046	0.347	0.335
	2011	105-2 SCHEDULED	206	0.031	0.075	0.371	0.412
	2012	105-2 SCHEDULED	234	0.039	0.065	0.392	0.403
	2013	105-2 SCHEDULED	257	0.028	0.050	0.334	0.329
	2014	105-2 SCHEDULED	244	0.027	0.063	0.324	0.355
	2015	105-2 SCHEDULED	182	0.039	0.059	0.404	0.484
	2016	105-2 SCHEDULED	262	0.034	0.039	0.389	0.369
	2017	105-2 SCHEDULED	232	0.034	0.042	0.388	0.354
	2018	105-2 SCHEDULED	319	0.024	0.047	0.292	0.300
	2019	105-2 SCHEDULED	246	0.030	0.053	0.345	0.368
	2020	105-2 SCHEDULED	205	0.035	0.062	0.399	0.459
	2021	105-3 SCHEDULED	223	0.035	0.073	0.355	0.375
	2022	105-3 SCHEDULED	220	0.033	0.075	0.355	0.528
	2023	105-3 SCHEDULED	268	0.029	0.047	0.324	0.330
	2024	105-3 SCHEDULED	227	0.033	0.049	0.347	0.377
	2025	105-3 SCHEDULED	248	0.031	0.055	0.340	0.328
	2026	105-3 SCHEDULED	236	0.030	0.051	0.422	0.492
	2029	105-3 SCHEDULED	246	0.033	0.048	0.341	0.346
	2031	105-6 SCHEDULED	225	0.032	0.054	0.391	0.392
	2032	105-6 SCHEDULED	218	0.032	0.065	0.392	0.643
	2034	105-6 SCHEDULED	198	0.040	0.059	0.399	1.068
	2036	105-6 SCHEDULED	221	0.029	0.053	0.382	0.409
	2037	105-6 SCHEDULED	202	0.030	0.050	0.383	0.397
	2038	105-6 SCHEDULED	219	0.030	0.056	0.369	0.400
	2041	105-7 SCHEDULED	246	0.033	0.066	0.389	0.370
	2042	105-7 SCHEDULED	230	0.026	0.057	0.374	0.349
	2043	105-7 SCHEDULED	258	0.033	0.059	0.312	0.353
	2044	105-7 SCHEDULED	239	0.029	0.046	0.321	0.346
	2047	105-7 SCHEDULED	239	0.033	0.050	0.333	0.374
	2048	105-7 SCHEDULED	231	0.037	0.058	0.335	0.374
	2049	105-7 SCHEDULED	226	0.034	0.046	0.341	0.390
	2050	105-7 SCHEDULED	264	0.029	0.056	0.296	0.344

STUDY NO. : 0918
ANIMAL : RAT F344/DuCr | Cr | j [F344/DuCr j]
REPORT TYPE : A1
SEX : FEMALE
UNIT: %

ORGAN WEIGHT:RELATIVE (INDIVIDUAL)
ALL ANIMALS (0-105W)

Group Name	Animal ID-NO.	KIDNEYS	SPLEEN	LIVER	BRAIN
Control	2002	0.631	0.139	2.382	0.750
	2003	0.614	0.370	2.919	0.762
	2004	0.670	0.165	2.206	0.761
	2005	0.728	0.217	2.570	0.924
	2006	0.690	0.199	2.443	0.809
	2007	0.668	0.192	2.403	0.689
	2008	0.716	0.210	2.301	0.850
	2010	0.655	0.183	2.293	0.741
	2011	0.730	0.204	2.398	0.912
	2012	0.692	0.212	2.542	0.815
	2013	0.596	0.179	2.109	0.694
	2014	0.645	0.289	2.414	0.770
	2015	0.829	0.452	3.070	0.990
	2016	0.786	0.209	2.554	0.742
	2017	0.686	0.171	2.251	0.770
	2018	0.576	0.327	3.644	0.601
	2019	0.648	0.169	2.324	0.754
	2020	0.735	0.357	3.401	0.929
	2021	0.640	0.194	2.458	0.819
	2022	0.647	2.196	2.758	0.861
	2023	0.639	0.175	2.299	0.706
	2024	0.665	0.265	2.373	0.823
	2025	0.677	0.185	2.435	0.750
	2026	0.655	0.422	2.440	0.805
	2029	0.663	0.178	2.296	0.765
	2031	0.708	0.222	2.443	0.818
	2032	0.751	1.428	2.990	0.863
	2034	0.848	2.658	3.389	0.956
	2036	0.715	0.229	2.392	0.822
	2037	0.718	0.175	2.547	0.910
	2038	0.704	0.322	2.953	0.852
	2041	0.712	0.233	2.505	0.792
	2042	0.665	0.167	2.362	0.808
	2043	0.639	0.164	2.347	0.735
	2044	0.656	0.176	2.291	0.787
	2047	0.639	0.226	2.382	0.774
	2048	0.694	0.223	2.216	0.791
	2049	0.707	0.253	2.320	0.833
	2050	0.601	0.287	2.547	0.695

STUDY NO. : 0918
ANIMAL : RAT F344/DuCr | Cr | j [F344/DuCr j]
REPORT TYPE : A1
SEX : FEMALE
UNIT : %

ORGAN WEIGHT:RELATIVE (INDIVIDUAL)
ALL ANIMALS (0-105W)

Group Name	Animal ID-NO.	Death Information	Body Weight (g)	ADRENALS	OVARIES	HEART	LUNGS
4 ppm	2101	105-1 SCHEDULED	251	0.030	0.039	0.327	0.365
	2102	105-1 SCHEDULED	211	0.034	3.342	0.359	0.419
	2103	105-1 SCHEDULED	237	0.027	0.052	0.327	0.368
	2104	105-1 SCHEDULED	234	0.028	0.055	0.321	0.372
	2105	105-1 SCHEDULED	222	0.036	0.085	0.364	0.400
	2106	105-1 SCHEDULED	216	0.037	0.069	0.344	0.429
	2107	105-1 SCHEDULED	231	0.036	0.073	0.326	0.385
	2108	105-1 SCHEDULED	256	0.033	0.055	0.327	0.335
	2109	105-1 SCHEDULED	240	0.029	0.043	0.342	0.351
	2110	105-1 SCHEDULED	229	0.031	0.049	0.327	0.349
	2112	105-2 SCHEDULED	232	0.033	0.059	0.367	0.399
	2113	105-2 SCHEDULED	228	0.028	0.067	0.366	0.366
	2114	105-2 SCHEDULED	214	0.037	0.065	0.345	0.378
	2115	105-2 SCHEDULED	212	0.030	0.092	0.398	0.410
	2116	105-2 SCHEDULED	241	0.026	0.041	0.365	0.351
	2117	105-2 SCHEDULED	223	0.032	0.047	0.352	0.370
	2118	105-2 SCHEDULED	259	0.036	0.066	0.333	0.343
	2119	105-2 SCHEDULED	230	0.037	0.044	0.349	0.369
	2120	105-2 SCHEDULED	245	0.036	0.055	0.358	0.367
	2121	105-3 SCHEDULED	205	0.035	0.049	0.364	0.420
	2122	105-3 SCHEDULED	230	0.034	0.053	0.351	0.397
	2123	105-3 SCHEDULED	232	0.029	0.054	0.332	0.391
	2124	105-3 SCHEDULED	207	0.026	0.043	0.348	0.391
	2125	105-3 SCHEDULED	196	0.034	0.057	0.404	0.451
	2127	105-3 SCHEDULED	266	0.050	0.047	0.365	0.379
	2128	105-3 SCHEDULED	216	0.042	0.061	0.449	0.462
	2129	105-3 SCHEDULED	242	0.036	0.057	0.340	0.343
	2130	105-3 SCHEDULED	187	0.034	0.053	0.402	0.412
	2131	105-6 SCHEDULED	240	0.027	0.078	0.332	0.376
	2132	105-6 SCHEDULED	195	0.037	0.047	0.424	0.467
2133	105-6 SCHEDULED	235	0.034	0.047	0.380	0.367	
2136	105-6 SCHEDULED	252	0.027	0.044	0.309	0.351	
2137	105-6 SCHEDULED	254	0.031	0.059	0.367	0.355	
2138	105-6 SCHEDULED	217	0.035	0.063	0.388	0.406	
2140	105-6 SCHEDULED	207	0.034	0.097	0.415	0.619	
2141	105-7 SCHEDULED	226	0.032	0.059	0.360	0.393	
2142	105-7 SCHEDULED	228	0.035	0.064	0.364	0.425	
2143	105-7 SCHEDULED	244	0.031	0.055	0.332	0.354	
2144	105-7 SCHEDULED	230	0.037	0.063	0.386	0.430	
2145	105-7 SCHEDULED	223	0.034	0.051	0.336	0.383	
2146	105-7 SCHEDULED	239	0.029	0.055	0.336	0.356	
2149	105-7 SCHEDULED	222	0.035	0.068	0.391	0.400	
2150	105-7 SCHEDULED	224	0.033	0.059	0.375	0.389	

STUDY NO. : 0918
ANIMAL : RAT F344/DuCr | Cr | j [F344/DuCr j]
REPORT TYPE : A1
SEX : FEMALE
UNIT : %

ORGAN WEIGHT:RELATIVE (INDIVIDUAL)
ALL ANIMALS (0-105W)

Group Name	Animal ID-NO.	KIDNEYS	SPLEEN	LIVER	BRAIN
4 ppm	2101	0.629	0.192	2.326	0.760
	2102	0.767	0.238	2.540	0.865
	2103	0.630	0.178	2.284	0.800
	2104	0.632	0.173	2.365	0.795
	2105	0.679	0.435	3.184	0.835
	2106	0.850	0.234	3.684	0.832
	2107	0.661	0.177	2.382	0.827
	2108	0.609	0.161	2.424	0.722
	2109	0.654	0.174	2.497	0.787
	2110	0.671	0.164	2.588	0.831
	2112	0.631	0.203	2.295	0.817
	2113	0.689	0.191	2.333	0.830
	2114	0.705	0.218	2.282	0.864
	2115	0.714	0.177	2.467	0.883
	2116	0.635	0.173	2.434	0.766
	2117	0.658	0.225	2.471	0.827
	2118	0.627	0.170	2.403	0.718
	2119	0.632	0.220	2.304	0.816
	2120	0.710	0.219	2.439	0.763
	2121	0.760	0.200	3.962	0.920
	2122	0.647	0.218	2.439	0.803
	2123	0.653	0.141	2.243	0.813
	2124	0.777	0.387	3.910	0.886
	2125	0.798	0.389	3.962	0.944
	2127	1.076	0.388	4.242	0.724
	2128	0.833	0.248	2.863	0.869
	2129	0.707	0.202	2.418	0.758
	2130	0.716	0.190	2.551	0.960
	2131	0.682	0.190	2.439	0.789
	2132	0.803	0.254	2.790	0.972
2133	0.683	0.207	2.316	0.797	
2136	0.654	0.179	2.402	0.710	
2137	0.620	0.165	2.349	0.725	
2138	0.683	0.241	2.492	0.869	
2140	0.743	0.621	2.956	0.901	
2141	0.657	0.169	2.395	0.816	
2142	0.686	0.355	2.607	0.830	
2143	0.673	0.240	2.414	0.782	
2144	0.756	0.242	2.764	0.843	
2145	0.717	0.222	2.434	0.842	
2146	0.679	0.195	2.349	0.764	
2149	0.723	0.213	2.358	0.835	
2150	0.697	0.153	2.252	0.840	

STUDY NO. : 0918
ANIMAL : RAT F344/DuCr | Cr | j [F344/DuCr j]
REPORT TYPE : A1
SEX : FEMALE
UNIT : %

ORGAN WEIGHT:RELATIVE (INDIVIDUAL)
ALL ANIMALS (0-105W)

Group Name	Animal ID-NO.	Death Information	Body Weight (g)	ADRENALS	OVARIES	HEART	LUNGS
10 ppm	2201	105-1 SCHEDULED	227	0.033	0.066	0.344	0.401
	2202	105-1 SCHEDULED	245	0.031	0.069	0.337	0.356
	2203	105-1 SCHEDULED	234	0.028	0.047	0.344	0.375
	2205	105-1 SCHEDULED	247	0.029	0.057	0.335	0.356
	2207	105-1 SCHEDULED	246	0.034	0.071	0.333	0.357
	2208	105-1 SCHEDULED	238	0.033	0.060	0.358	0.375
	2209	105-1 SCHEDULED	258	0.028	0.041	0.301	0.348
	2210	105-1 SCHEDULED	217	0.029	0.056	0.389	0.394
	2211	105-2 SCHEDULED	218	0.036	0.065	0.398	0.446
	2214	105-2 SCHEDULED	216	0.038	0.052	0.409	0.417
	2215	105-2 SCHEDULED	233	0.034	0.053	0.386	0.397
	2216	105-2 SCHEDULED	205	0.032	0.055	0.412	0.458
	2217	105-2 SCHEDULED	204	0.032	0.066	0.380	0.440
	2218	105-2 SCHEDULED	225	0.035	0.059	0.393	0.368
	2219	105-2 SCHEDULED	217	0.040	0.065	0.400	0.434
	2221	105-3 SCHEDULED	235	0.037	0.047	0.386	0.369
	2222	105-3 SCHEDULED	221	0.036	0.058	0.344	0.389
	2223	105-3 SCHEDULED	233	0.027	0.053	0.336	0.389
	2224	105-3 SCHEDULED	215	0.031	0.044	0.349	0.367
	2225	105-3 SCHEDULED	241	0.032	0.051	0.347	0.336
	2226	105-3 SCHEDULED	281	0.027	0.053	0.349	0.343
	2227	105-3 SCHEDULED	215	0.033	0.052	0.369	0.439
	2228	105-3 SCHEDULED	209	0.034	0.067	0.396	0.411
	2230	105-3 SCHEDULED	207	0.032	0.065	0.385	0.422
	2231	105-6 SCHEDULED	231	0.028	0.064	0.356	0.409
	2232	105-6 SCHEDULED	205	0.030	0.047	0.428	0.434
	2233	105-6 SCHEDULED	258	0.030	0.051	0.325	0.366
	2234	105-6 SCHEDULED	203	0.039	0.056	0.395	0.495
	2235	105-6 SCHEDULED	209	0.034	0.069	0.416	0.410
	2237	105-6 SCHEDULED	232	0.027	0.047	0.375	0.453
	2240	105-6 SCHEDULED	232	0.033	0.050	0.385	0.384
	2241	105-7 SCHEDULED	210	0.036	0.072	0.397	0.410
	2242	105-7 SCHEDULED	226	0.034	0.081	0.381	0.406
2243	105-7 SCHEDULED	248	0.030	0.045	0.345	0.360	
2245	105-7 SCHEDULED	220	0.028	0.058	0.327	0.389	
2246	105-7 SCHEDULED	248	0.034	0.055	0.327	0.352	
2247	105-7 SCHEDULED	236	0.028	0.045	0.347	0.360	
2248	105-7 SCHEDULED	253	0.028	0.049	0.358	0.381	
2250	105-7 SCHEDULED	217	0.033	0.065	0.396	0.416	

STUDY NO. : 0918
ANIMAL : RAT F344/DuCr | Cr | j [F344/DuCr j]
REPORT TYPE : A1
SEX : FEMALE
UNIT: %

ORGAN WEIGHT:RELATIVE (INDIVIDUAL)
ALL ANIMALS (0-105W)

Group Name	Animal ID-NO.	KIDNEYS	SPLEEN	LIVER	BRAIN
10 ppm	2201	0.672	0.178	2.478	0.823
	2202	0.638	0.158	2.340	0.781
	2203	0.691	0.183	2.335	0.812
	2205	0.688	0.191	2.452	0.761
	2207	0.652	0.249	2.442	0.758
	2208	0.667	0.172	2.370	0.790
	2209	0.587	0.202	2.336	0.722
	2210	0.717	0.199	2.476	0.860
	2211	0.660	0.425	2.499	0.860
	2214	0.672	0.192	2.444	0.850
	2215	0.836	0.305	2.968	0.797
	2216	0.723	0.269	2.585	0.922
	2217	0.737	0.425	2.565	0.902
	2218	0.667	0.220	2.397	0.820
	2219	0.721	0.377	3.656	0.861
	2221	0.672	0.224	2.329	0.783
	2222	0.662	0.221	2.509	0.827
	2223	0.610	0.411	2.406	0.795
	2224	0.706	0.193	2.498	0.859
	2225	0.638	0.180	2.242	0.746
	2226	0.646	0.170	2.581	0.673
	2227	0.721	0.335	3.092	0.897
	2228	0.721	0.183	2.487	0.878
	2230	0.714	0.229	2.404	0.912
	2231	0.762	0.323	4.280	0.811
	2232	0.757	0.538	3.062	0.921
	2233	0.614	0.170	2.351	0.731
	2234	0.920	0.518	3.956	0.922
	2235	0.718	0.239	2.669	0.875
	2237	0.728	0.629	5.434	0.791
2240	0.738	0.206	2.596	0.790	
2241	0.659	0.190	2.402	0.860	
2242	0.662	0.313	2.502	0.838	
2243	0.623	0.194	2.335	0.756	
2245	0.666	0.166	2.374	0.866	
2246	0.636	0.227	2.270	0.747	
2247	0.632	0.214	2.270	0.793	
2248	0.644	0.221	2.290	0.750	
2250	0.666	0.188	2.543	0.842	

STUDY NO. : 0918
ANIMAL : RAT F344/DuCr | Cr | j [F344/DuCr j]
REPORT TYPE : A1
SEX : FEMALE
UNIT : %

ORGAN WEIGHT:RELATIVE (INDIVIDUAL)
ALL ANIMALS (0-105W)

Group Name	Animal ID-NO.	Death Information	Body Weight (g)	ADRENALS	OVARIES	HEART	LUNGS
25 ppm	2301	105-1 SCHEDULED	195	0.035	0.081	0.408	0.451
	2302	105-1 SCHEDULED	224	0.030	0.042	0.353	0.381
	2303	105-1 SCHEDULED	197	0.043	0.039	0.424	0.522
	2304	105-1 SCHEDULED	195	0.031	0.066	0.416	0.401
	2305	105-1 SCHEDULED	212	0.033	0.058	0.399	0.423
	2306	105-1 SCHEDULED	196	0.034	0.065	0.366	0.449
	2308	105-1 SCHEDULED	206	0.041	0.049	0.341	0.406
	2309	105-1 SCHEDULED	207	0.043	0.051	0.388	0.436
	2311	105-2 SCHEDULED	197	0.035	0.056	0.423	0.476
	2312	105-2 SCHEDULED	185	0.051	0.072	0.586	1.251
	2313	105-2 SCHEDULED	194	0.037	0.065	0.419	0.459
	2314	105-2 SCHEDULED	224	0.034	0.048	0.351	0.378
	2315	105-2 SCHEDULED	192	0.043	0.061	0.447	1.635
	2316	105-2 SCHEDULED	219	0.030	0.064	0.449	0.442
	2317	105-2 SCHEDULED	203	0.036	0.052	0.399	0.440
	2318	105-2 SCHEDULED	209	0.033	0.044	0.400	0.415
	2319	105-2 SCHEDULED	209	0.038	0.053	0.409	0.389
	2320	105-2 SCHEDULED	204	0.040	0.049	0.408	0.460
	2322	105-3 SCHEDULED	217	0.037	2.856	0.405	0.433
	2323	105-3 SCHEDULED	206	0.036	0.053	0.366	0.409
	2324	105-3 SCHEDULED	216	0.030	0.059	0.366	0.410
	2325	105-3 SCHEDULED	187	0.035	0.050	0.388	0.448
	2326	105-3 SCHEDULED	224	0.038	0.055	0.387	0.428
	2327	105-3 SCHEDULED	222	0.029	0.067	0.353	0.379
	2328	105-3 SCHEDULED	231	0.034	0.063	0.350	0.471
	2329	105-3 SCHEDULED	202	0.037	0.069	0.436	0.469
	2330	105-3 SCHEDULED	235	0.028	0.043	0.387	0.371
	2331	105-6 SCHEDULED	206	0.039	0.063	0.388	0.437
	2332	105-6 SCHEDULED	208	0.033	0.052	0.532	0.463
	2335	105-6 SCHEDULED	220	0.039	0.050	0.387	0.435
	2336	105-6 SCHEDULED	216	0.030	0.056	0.375	0.412
	2337	105-6 SCHEDULED	199	0.045	0.060	0.425	0.454
	2338	105-6 SCHEDULED	235	0.030	0.061	0.466	0.410
	2339	105-6 SCHEDULED	210	0.033	0.066	0.384	0.418
2340	105-6 SCHEDULED	206	0.031	0.058	0.396	0.405	
2341	105-7 SCHEDULED	230	0.035	0.057	0.355	0.414	
2342	105-7 SCHEDULED	233	0.037	0.056	0.373	0.386	
2343	105-7 SCHEDULED	195	0.035	0.064	0.415	0.473	
2344	105-7 SCHEDULED	202	0.035	0.047	0.428	0.448	
2345	105-7 SCHEDULED	226	0.034	0.046	0.354	0.388	
2346	105-7 SCHEDULED	210	0.036	0.065	0.380	0.435	
2347	105-7 SCHEDULED	212	0.032	0.048	0.356	0.422	
2348	105-7 SCHEDULED	214	0.032	0.065	0.394	0.447	
2349	105-7 SCHEDULED	234	0.034	0.047	0.369	0.381	

STUDY NO. : 0918
ANIMAL : RAT F344/DuCr | Cr | j [F344/DuCr j]
REPORT TYPE : A1
SEX : FEMALE
UNIT : %

ORGAN WEIGHT:RELATIVE (INDIVIDUAL)
ALL ANIMALS (0-105W)

Group Name	Animal ID-NO.	KIDNEYS	SPLEEN	LIVER	BRAIN
25 ppm	2301	0.761	0.303	2.622	0.936
	2302	0.650	0.179	2.575	0.842
	2303	0.942	0.344	3.809	0.940
	2304	0.737	0.224	2.698	0.948
	2305	0.725	0.208	2.516	0.900
	2306	0.767	0.207	2.491	0.932
	2308	0.719	0.189	2.339	0.905
	2309	0.755	0.208	2.633	0.909
	2311	0.766	0.214	2.629	0.942
	2312	1.119	2.694	4.125	1.020
	2313	0.821	0.245	2.755	0.946
	2314	0.691	0.177	2.466	0.830
	2315	0.841	8.077	5.762	0.963
	2316	0.748	0.212	2.587	0.866
	2317	0.728	0.298	2.601	0.930
	2318	0.712	0.160	2.510	0.890
	2319	0.685	0.205	2.498	0.904
	2320	0.711	0.568	2.559	0.910
	2322	0.718	0.214	2.432	0.878
	2323	0.683	0.264	2.411	0.883
	2324	0.736	0.235	2.469	0.869
	2325	0.740	0.257	2.614	0.982
	2326	0.758	0.215	2.683	0.842
	2327	0.646	0.178	2.288	0.843
	2328	0.729	0.183	2.433	0.833
	2329	0.785	0.302	2.791	0.945
	2330	0.641	0.157	2.342	0.812
	2331	0.784	0.241	2.767	0.880
	2332	0.705	0.196	2.427	0.895
	2335	0.760	0.253	2.647	0.865
2336	0.746	0.248	2.421	0.858	
2337	0.821	0.195	2.839	0.948	
2338	0.734	0.281	3.217	0.808	
2339	0.727	0.233	2.459	0.890	
2340	0.750	0.230	2.536	0.881	
2341	0.659	0.191	2.397	0.838	
2342	0.640	0.168	2.297	0.827	
2343	0.836	0.294	3.335	0.969	
2344	0.935	0.234	2.795	0.962	
2345	0.707	0.207	2.305	0.812	
2346	0.728	0.202	2.424	0.889	
2347	0.686	0.220	2.486	0.890	
2348	0.699	0.194	2.470	0.878	
2349	0.681	0.196	2.392	0.835	

STUDY NO. : 0918
ANIMAL : RAT F344/DuCr | Cr | j [F344/DuCr j]
REPORT TYPE : A1
SEX : FEMALE
UNIT: %

ORGAN WEIGHT:RELATIVE (INDIVIDUAL)
ALL ANIMALS (0-105W)

PAGE : 17

Group Name	Animal ID-NO.	Death Information	Body Weight (g)	ADRENALS	OVARIES	HEART	LUNGS
25 ppm	2350	105-7 SCHEDULED	229	0.031	0.089	0.390	0.420

(HCL043) BAIS 6

STUDY NO. : 0918
ANIMAL : RAT F344/DuCr | Cr | j [F344/DuCr j]
REPORT TYPE : A1
SEX : FEMALE
UNIT : %

ORGAN WEIGHT:RELATIVE (INDIVIDUAL)
ALL ANIMALS (0-105W)

Group Name	Animal ID-NO.	KIDNEYS	SPLEEN	LIVER	BRAIN
25 ppm	2350	0.673	0.265	2.479	0.814

(HCL043)

BAIS 6

APPENDIX 13-1

HISTOPATHOLOGICAL FINDINGS (INDIVIDUAL) : MALE

STUDY NO. : 0918
 ANIMAL : RAT F344/DuCrI CrI j [F344/DuCr j]
 REPORT TYPE : A1
 SEX : MALE

HISTOPATHOLOGICAL FINDINGS (INDIVIDUAL)
 ALL ANIMALS (0-105W)

GROUP NAME : Control

Animal	Death Info.	Week-Day	Organ	Findings
1001	SCHEDULED	105-1	nasal cavit lung liver pancreas kidney pituitary thyroid adrenal testis NON-REMARKABLE	inflammation:foreign body, 1+//inflammation, 1+ bronchiolar-alveolar cell hyperplasia, 1+ acidophilic cell focus, 1+//basophilic cell focus, 1+ islet cell adenoma, '0' chronic nephropathy, 2+ hyperplasia:anterior lobe, 1+//cyst, 1+ C-cell adenoma, '0' //C-cell hyperplasia, 1+ pheochromocytoma, '0' interstitial cell tumor, '0' skin/app, nasopharynx, larynx, trachea, bone marrow, lymph node, thymus, spleen, heart, tongue, salivary gl, esophagus, stomach, small intes, large intes, urin bladd, parathyroid, epididymis, semin ves, prostate, mammary gl, brain, spinal cord, periph nerv, eye, Harder gl, muscle, bone
1002	SCHEDULED	105-1	skin/app lung liver kidney thyroid testis NON-REMARKABLE	keratoacanthoma, '0' inflammatory infiltration, 1+ herniation, 1+//acidophilic cell focus, 1+ chronic nephropathy, 2+ C-cell adenoma, '0' //C-cell hyperplasia, 1+ interstitial cell tumor, '0' nasal cavit, nasopharynx, larynx, trachea, bone marrow, lymph node, thymus, spleen, heart, tongue, salivary gl, esophagus, stomach, small intes, large intes, pancreas, urin bladd, pituitary, parathyroid, adrenal, epididymis, semin ves, prostate, mammary gl, brain, spinal cord, periph nerv, eye, Harder gl, muscle, bone
1003	MORIBUND	84-7	subcutis nasal cavit lung bone marrow spleen liver kidney pituitary testis eye NON-REMARKABLE Cause of Death	fibroma, '3' inflammation:foreign body, 1+ bronchiolar-alveolar adenoma, '1' increased hematopoiesis, 1+ extramedullary hematopoiesis, 1+ inflammatory infiltration, 1+ chronic nephropathy, 1+ hyperplasia:anterior lobe, 1+ interstitial cell hyperplasia, 1+ mineralization:cornea, 1+ skin/app, nasopharynx, larynx, trachea, lymph node, thymus, heart, tongue, salivary gl, esophagus, stomach, small intes, large intes, pancreas, urin bladd, thyroid, parathyroid, adrenal, epididymis, semin ves, prostate, mammary gl, brain, spinal cord, periph nerv, Harder gl, muscle, bone tumor death:subcutis
1004	MORIBUND	104-7	subcutis nasal cavit spleen heart liver kidney pituitary testis eye NON-REMARKABLE Cause of Death	fibroma, '3' inflammation, 1+//inflammation:foreign body, 1+ extramedullary hematopoiesis, 1+ myocardial fibrosis, 1+ herniation, 1+//acidophilic cell focus, 1+//basophilic cell focus, 1+//angiectasis, 1+ chronic nephropathy, 1+ hyperplasia:anterior lobe, 2+ interstitial cell tumor, '1' degeneration:cornea, 1+ skin/app, nasopharynx, larynx, trachea, lung, bone marrow, lymph node, thymus, tongue, salivary gl, esophagus, stomach, small intes, large intes, pancreas, urin bladd, thyroid, parathyroid, adrenal, epididymis, semin ves, prostate, mammary gl, brain, spinal cord, periph nerv, Harder gl, muscle, bone tumor death:subcutis
1005	SCHEDULED	105-1	spleen	congestion, 1+

() :Comment 1+ :Slight 2+ :Moderate 3+ :Marked 4+ :Severe ' ' :Context
 (B10290)

STUDY NO. : 0918
 ANIMAL : RAT F344/DuCrI CrI j [F344/DuCr j]
 REPORT TYPE : A1
 SEX : MALE

HISTOPATHOLOGICAL FINDINGS (INDIVIDUAL)
 ALL ANIMALS (0-105W)

GROUP NAME : Control

Animal	Death Info.	Week-Day	Organ	Findings
1005	SCHEDULED	105-1	liver kidney pituitary thyroid testis NON-REMARKABLE	bile duct hyperplasia, 1+ chronic nephropathy, 1+ cystic degeneration:anterior lobe, 1+ C-cell adenoma, '0' interstitial cell tumor, '0' skin/app, nasal cavit, nasopharynx, larynx, trachea, lung, bone marrow, lymph node, thymus, heart, tongue, salivary gl, esophagus, stomach, small intes, large intes, pancreas, urin bladd, parathyroid, adrenal, epididymis, semin ves, prostate, mammary gl, brain, spinal cord, periph nerv, eye, Harder gl, muscle, bone
1006	SCHEDULED	105-1	nasal cavit larynx liver kidney pituitary thyroid adrenal testis NON-REMARKABLE	inflammation, 1+//inflammation:foreign body, 1+ inflammation, 1+ acidophilic cell focus, 1+//bile duct hyperplasia, 1+ chronic nephropathy, 2+ adenoma, '0' C-cell adenoma, '0' pheochromocytoma:malignant, '0' interstitial cell hyperplasia, 1+ skin/app, nasopharynx, trachea, lung, bone marrow, lymph node, thymus, spleen, heart, tongue, salivary gl, esophagus, stomach, small intes, large intes, pancreas, urin bladd, parathyroid, epididymis, semin ves, prostate, mammary gl, brain, spinal cord, periph nerv, eye, Harder gl, muscle, bone
1007	SCHEDULED	105-1	liver pancreas kidney pituitary adrenal testis NON-REMARKABLE	herniation, 1+//inflammation:foreign body, 2+ atrophy:focal, 1+ chronic nephropathy, 1+ hyperplasia:anterior lobe, 3+ pheochromocytoma, '0' interstitial cell tumor, '0' skin/app, nasal cavit, nasopharynx, larynx, trachea, lung, bone marrow, lymph node, thymus, spleen, heart, tongue, salivary gl, esophagus, stomach, small intes, large intes, urin bladd, thyroid, parathyroid, epididymis, semin ves, prostate, mammary gl, brain, spinal cord, periph nerv, eye, Harder gl, muscle, bone
1008	SCHEDULED	105-1	nasal cavit liver kidney thyroid testis NON-REMARKABLE	inflammation:foreign body, 1+ acidophilic cell focus, 2+ chronic nephropathy, 1+ C-cell adenoma, '0' interstitial cell tumor, '0' skin/app, nasopharynx, larynx, trachea, lung, bone marrow, lymph node, thymus, spleen, heart, tongue, salivary gl, esophagus, stomach, small intes, large intes, pancreas, urin bladd, pituitary, parathyroid, adrenal, epididymis, semin ves, prostate, mammary gl, brain, spinal cord, periph nerv, eye, Harder gl, muscle, bone
1009	SCHEDULED	105-1	larynx lung liver kidney testis prostate NON-REMARKABLE	inflammation, 1+ bronchiolar-alveolar carcinoma, '0' herniation, 1+//acidophilic cell focus, 1+ chronic nephropathy, 1+ interstitial cell tumor, '0' hyperplasia, 1+ skin/app, nasal cavit, nasopharynx, trachea, bone marrow, lymph node, thymus, spleen, heart, tongue, salivary gl, esophagus, stomach, small intes, large intes, pancreas, urin bladd, pituitary, thyroid, parathyroid, adrenal, epididymis, semin ves, mammary gl, brain, spinal cord, periph nerv, eye, Harder gl, muscle, bone
1010	SCHEDULED	105-1	nasal cavit larynx	inflammation, 1+//inflammation:foreign body, 1+ inflammation:foreign body, 1+

() : Comment 1+ :Slight 2+ :Moderate 3+ :Marked 4+ :Severe ' ' :Context

STUDY NO. : 0918
 ANIMAL : RAT F344/DuCrI CrIj [F344/DuCrj]
 REPORT TYPE : A1
 SEX : MALE

HISTOPATHOLOGICAL FINDINGS (INDIVIDUAL)
 ALL ANIMALS (0-105W)

GROUP NAME : Control

Animal	Death Info.	Week-Day	Organ	Findings
1010	SCHEDULED	105-1	spleen liver kidney pituitary adrenal testis NON-REMARKABLE	fibrosis:focal, 1+ acidophilic cell focus, 2+ urothelial hyperplasia:pelvis, 1+//chronic nephropathy, 1+ hyperplasia:anterior lobe, 1+ hyperplasia:cortical cell, 2+ interstitial cell tumor, '0' skin/app, nasopharynx, trachea, lung, bone marrow, lymph node, thymus, heart, tongue, salivary gl, esophagus, stomach, small intes, large intes, pancreas, urin bladd, thyroid, parathyroid, epididymis, semin ves, prostate, mammary gl, brain, spinal cord, periph nerv, eye, Harder gl, muscle, bone
1011	MORIBUND	102-7	nasal cavit larynx lung bone marrow lymph node spleen heart liver pancreas kidney thyroid testis prostate bone NON-REMARKABLE Cause of Death	inflammation:foreign body, 1+ inflammation:foreign body, 1+ leukemic cell infiltration, 1+ leukemic cell infiltration, 1+ leukemic cell infiltration, 2+ mononuclear cell leukemia, '4' myocardial fibrosis, 1+ spongiosis hepatitis, 1+//leukemic cell infiltration, 1+ islet cell adenoma, '1' chronic nephropathy, 1+//infarct, 2+ C-cell hyperplasia, 1+ interstitial cell tumor, '1' hyperplasia, 1+ osteosclerosis, 1+ skin/app, nasopharynx, trachea, thymus, tongue, salivary gl, esophagus, stomach, small intes, large intes, urin bladd, pituitary, parathyroid, adrenal, epididymis, semin ves, mammary gl, brain, spinal cord, periph nerv, eye, Harder gl, muscle tumor death:leukemia
1012	MORIBUND	75-1	nasal cavit lung bone marrow lymph node spleen heart stomach small intes large intes liver urin bladd adrenal testis brain spinal cord NON-REMARKABLE Cause of Death	leukemic cell infiltration, 2+ leukemic cell infiltration, 1+ leukemic cell infiltration, 1+ leukemic cell infiltration, 2+ mononuclear cell leukemia, '4' leukemic cell infiltration, 1+ ulcer:forestomach, 2+ leukemic cell infiltration, 1+ leukemic cell infiltration, 1+ leukemic cell infiltration, 1+ leukemic cell infiltration, 1+ leukemic cell infiltration, 1+ leukemic cell infiltration, 1+ interstitial cell tumor, '1' leukemic cell infiltration, 1+ leukemic cell infiltration, 1+ skin/app, nasopharynx, larynx, trachea, thymus, tongue, salivary gl, esophagus, pancreas, kidney, pituitary, thyroid, parathyroid, epididymis, semin ves, prostate, mammary gl, periph nerv, eye, Harder gl, muscle, bone tumor death:leukemia
1013	SCHEDULED	105-2	nasal cavit liver kidney	inflammation:foreign body, 1+ acidophilic cell focus, 2+ chronic nephropathy, 3+

() : Comment 1+ : Slight 2+ : Moderate 3+ : Marked 4+ : Severe ' ' : Context

STUDY NO. : 0918
 ANIMAL : RAT F344/DuCrI CrIj [F344/DuCrj]
 REPORT TYPE : A1
 SEX : MALE

HISTOPATHOLOGICAL FINDINGS (INDIVIDUAL)
 ALL ANIMALS (0-105W)

GROUP NAME : Control

Animal	Death Info.	Week-Day	Organ	Findings
1013	SCHEDULED	105-2	pituitary testis NON-REMARKABLE	hyperplasia:anterior lobe, 1+ interstitial cell tumor, '0' skin/app, nasopharynx, larynx, trachea, lung, bone marrow, lymph node, thymus, spleen, heart, tongue, salivary gl, esophagus, stomach, small intes, large intes, pancreas, urin bladd, thyroid, parathyroid, adrenal, epididymis, semin ves, prostate, mammary gl, brain, spinal cord, periph nerv, eye, Harder gl, muscle, bone
1014	MORIBUND	98-1	subcutis nasal cavit lung spleen heart stomach liver kidney testis eye NON-REMARKABLE Cause of Death	schwannoma:malignant, '4' inflammation:foreign body, 3+ inflammatory infiltration, 1+ extramedullary hematopoiesis, 2+ myocardial fibrosis, 1+ ulcer:forestomach, 1+ herniation, 1+//extramedullary hematopoiesis, 1+ chronic nephropathy, 1+ interstitial cell tumor, '1' degeneration:cornea, 1+ skin/app, nasopharynx, larynx, trachea, bone marrow, lymph node, thymus, tongue, salivary gl, esophagus, small intes, large intes, pancreas, urin bladd, pituitary, thyroid, parathyroid, adrenal, epididymis, semin ves, prostate, mammary gl, brain, spinal cord, periph nerv, Harder gl, muscle, bone tumor death:subcutis
1015	SCHEDULED	105-2	lung liver kidney pituitary thyroid adrenal testis NON-REMARKABLE	bronchiolar-alveolar cell hyperplasia, 1+//accumulation of foamy cells, 1+ acidophilic cell focus, 1+ chronic nephropathy, 3+ hyperplasia:anterior lobe, 1+ C-cell carcinoma, '0' hyperplasia:cortical cell, 1+ interstitial cell tumor, '0' skin/app, nasal cavit, nasopharynx, larynx, trachea, bone marrow, lymph node, thymus, spleen, heart, tongue, salivary gl, esophagus, stomach, small intes, large intes, pancreas, urin bladd, parathyroid, epididymis, semin ves, prostate, mammary gl, brain, spinal cord, periph nerv, eye, Harder gl, muscle, bone
1016	MORIBUND	86-7	larynx lung spleen liver kidney pituitary thyroid testis NON-REMARKABLE Cause of Death	inflammation, 1+ metastasis:thyroid tumor, 1+ extramedullary hematopoiesis, 1+ herniation, 1+//acidophilic cell focus, 1+ chronic nephropathy, 1+ hyperplasia:anterior lobe, 1+ C-cell carcinoma, '4' interstitial cell tumor, '1' skin/app, nasal cavit, nasopharynx, trachea, bone marrow, lymph node, thymus, heart, tongue, salivary gl, esophagus, stomach, small intes, large intes, pancreas, urin bladd, parathyroid, adrenal, epididymis, semin ves, prostate, mammary gl, brain, spinal cord, periph nerv, eye, Harder gl, muscle, bone tumor death:thyroid
1017	MORIBUND	90-3	larynx lung bone marrow spleen liver kidney adrenal testis	ulcer, 2+ leukemic cell infiltration, 1+//bronchopneumonia, 1+ leukemic cell infiltration, 1+ mononuclear cell leukemia, '4' leukemic cell infiltration, 1+//spongiosis hepatis, 1+ chronic nephropathy, 1+ hyperplasia:medulla, 2+ interstitial cell tumor, '1'

() : Comment 1+ : Slight 2+ : Moderate 3+ : Marked 4+ : Severe ' ' : Context

STUDY NO. : 0918
 ANIMAL : RAT F344/DuCrI CrI j [F344/DuCrj]
 REPORT TYPE : A1
 SEX : MALE

HISTOPATHOLOGICAL FINDINGS (INDIVIDUAL)
 ALL ANIMALS (0-105W)

GROUP NAME : Control

Animal	Death Info.	Week-Day	Organ-Findings
1017	MORIBUND	90-3	NON-REMARKABLE Cause of Death skin/app, nasal cavit, nasopharynx, trachea, lymph node, thymus, heart, tongue, salivary gl, esophagus, stomach, small intes, large intes, pancreas, urin bladd, pituitary, thyroid, parathyroid, epididymis, semin ves, prostate, mammary gl, brain, spinal cord, periph nerv, eye, Harder gl, muscle, bone tumor death: leukemia
1018	SCHEDULED	105-2	lung liver kidney pituitary thyroid adrenal testis NON-REMARKABLE squamous cell carcinoma, '0' acidophilic cell focus, 1+//basophilic cell focus, 1+//bile duct hyperplasia, 1+ chronic nephropathy, 3+ hyperplasia: anterior lobe, 2+ C-cell carcinoma, '0' //C-cell adenoma, '0' hyperplasia: medulla, 2+ interstitial cell tumor, '0' skin/app, nasal cavit, nasopharynx, larynx, trachea, bone marrow, lymph node, thymus, spleen, heart, tongue, salivary gl, esophagus, stomach, small intes, large intes, pancreas, urin bladd, parathyroid, epididymis, semin ves, prostate, mammary gl, brain, spinal cord, periph nerv, eye, Harder gl, muscle, bone
1019	SCHEDULED	105-2	nasal cavit lung spleen kidney adrenal testis prostate NON-REMARKABLE inflammation: foreign body, 1+ bronchiolar-alveolar cell hyperplasia, 1+ congestion, 1+ chronic nephropathy, 1+ hyperplasia: medulla, 1+ interstitial cell tumor, '0' hyperplasia, 1+ skin/app, nasopharynx, larynx, trachea, bone marrow, lymph node, thymus, heart, tongue, salivary gl, esophagus, stomach, small intes, large intes, liver, pancreas, urin bladd, pituitary, thyroid, parathyroid, epididymis, semin ves, mammary gl, brain, spinal cord, periph nerv, eye, Harder gl, muscle, bone
1020	SCHEDULED	105-2	nasal cavit larynx lung spleen heart liver pancreas kidney thyroid testis prostate NON-REMARKABLE inflammation: foreign body, 1+ inflammation, 1+ bronchiolar-alveolar cell hyperplasia, 1+//inflammatory infiltration, 1+ congestion, 1+ myocardial fibrosis, 1+ spongiosis hepatis, 1+//acidophilic cell focus, 1+//bile duct hyperplasia, 1+ atrophy: focal, 1+ chronic nephropathy, 1+ C-cell adenoma, '0' interstitial cell tumor, '0' hyperplasia, 1+ skin/app, nasopharynx, trachea, bone marrow, lymph node, thymus, tongue, salivary gl, esophagus, stomach, small intes, large intes, urin bladd, pituitary, parathyroid, adrenal, epididymis, semin ves, mammary gl, brain, spinal cord, periph nerv, eye, Harder gl, muscle, bone
1021	SCHEDULED	105-3	nasal cavit larynx lung liver kidney pituitary thyroid testis NON-REMARKABLE inflammation, 1+ inflammation: foreign body, 1+ bronchiolar-alveolar adenoma, '0' herniation, 1+ chronic nephropathy, 1+ angiectasis, 1+//hyperplasia: anterior lobe, 1+ follicular adenocarcinoma, '0' interstitial cell tumor, '0' skin/app, nasopharynx, trachea, bone marrow, lymph node, thymus, spleen, heart, tongue, salivary gl, esophagus, stomach, small intes, large intes, pancreas, urin bladd, parathyroid, adrenal, epididymis, semin ves, prostate, mammary gl, brain, spinal cord, periph nerv, eye, Harder gl, muscle, bone
1022	SCHEDULED	105-3	larynx inflammation: foreign body, 1+

() : Comment
 1+ : Slight 2+ : Moderate 3+ : Marked 4+ : Severe ' ' : Context
 (B10290)

STUDY NO. : 0918
 ANIMAL : RAT F344/DuCr1Cr1j [F344/DuCrj]
 REPORT TYPE : A1
 SEX : MALE

HISTOPATHOLOGICAL FINDINGS (INDIVIDUAL)
 ALL ANIMALS (0-105W)

GROUP NAME : Control

Animal	Death Info.	Week-Day	Organ	Findings
1022	SCHEDULED	105-3	lung bone marrow spleen stomach liver kidney testis NON-REMARKABLE	leukemic cell infiltration, 1+ leukemic cell infiltration, 1+ mononuclear cell leukemia, '0' squamous cell hyperplasia: forestomach, 1+ leukemic cell infiltration, 1+ chronic nephropathy, 1+ interstitial cell tumor, '0' skin/app, nasal cavit, nasopharynx, trachea, lymph node, thymus, heart, tongue, salivary gl, esophagus, small intes, large intes, pancreas, urin bladd, pituitary, thyroid, parathyroid, adrenal, epididymis, semin ves, prostate, mammary gl, brain, spinal cord, periph nerv, eye, Harder gl, muscle, bone
1023	SCHEDULED	105-3	liver pancreas kidney pituitary adrenal testis prostate NON-REMARKABLE	herniation, 1+ atrophy: focal, 2+ chronic nephropathy, 1+ angiectasis, 2+ cyst, 1+ interstitial cell tumor, '0' inflammation, 1+ skin/app, nasal cavit, nasopharynx, larynx, trachea, lung, bone marrow, lymph node, thymus, spleen, heart, tongue, salivary gl, esophagus, stomach, small intes, large intes, urin bladd, thyroid, parathyroid, epididymis, semin ves, mammary gl, brain, spinal cord, periph nerv, eye, Harder gl, muscle, bone
1024	SCHEDULED	105-3	nasal cavit lung bone marrow spleen liver kidney pituitary testis NON-REMARKABLE	inflammation, 1+//inflammation: foreign body, 1+ leukemic cell infiltration, 1+ leukemic cell infiltration, 1+ mononuclear cell leukemia, '0' herniation, 1+//leukemic cell infiltration, 1+ chronic nephropathy, 2+ adenoma, '0' interstitial cell tumor, '0' skin/app, nasopharynx, larynx, trachea, lymph node, thymus, heart, tongue, salivary gl, esophagus, stomach, small intes, large intes, pancreas, urin bladd, thyroid, parathyroid, adrenal, epididymis, semin ves, prostate, mammary gl, brain, spinal cord, periph nerv, eye, Harder gl, muscle, bone
1025	SCHEDULED	105-3	nasal cavit pancreas kidney pituitary thyroid adrenal testis prostate NON-REMARKABLE	inflammation: foreign body, 1+ atrophy: focal, 1+ chronic nephropathy, 1+ adenoma, '0' C-cell hyperplasia, 1+ hyperplasia: cortical cell, 2+ interstitial cell tumor, '0' hyperplasia, 1+ skin/app, nasopharynx, larynx, trachea, lung, bone marrow, lymph node, thymus, spleen, heart, tongue, salivary gl, esophagus, stomach, small intes, large intes, liver, urin bladd, parathyroid, epididymis, semin ves, mammary gl, brain, spinal cord, periph nerv, eye, Harder gl, muscle, bone
1026	MORIBUND	104-7	subcutis bone marrow spleen liver kidney pituitary testis	fibroma, '1' increased hematopoiesis, 1+ extramedullary hematopoiesis, 2+ extramedullary hematopoiesis, 1+//acidophilic cell focus, 1+ chronic nephropathy, 1+//scar, 2+ hyperplasia: anterior lobe, 1+ interstitial cell tumor, '1'

() : Comment 1+ : Slight 2+ : Moderate 3+ : Marked 4+ : Severe ' ' : Context
 (BI0290)

STUDY NO. : 0918
ANIMAL : RAT F344/DuCrI CrI j [F344/DuCr j]
REPORT TYPE : A1
SEX : MALE

HISTOPATHOLOGICAL FINDINGS (INDIVIDUAL)
ALL ANIMALS (0-105W)

GROUP NAME : Control

Animal	Death Info.	Week-Day	Organ	Findings
1026	MORIBUND	104-7	epididymis brain peritoneum NON-REMARKABLE	stromal hyperplasia, 1+ necrosis:focal, 1+ mesothelioma, '4' skin/app, nasal cavit, nasopharynx, larynx, trachea, lung, lymph node, thymus, heart, tongue, salivary gl, esophagus, stomach, small intes, large intes, pancreas, urin bladd, thyroid, parathyroid, adrenal, semin ves, prostate, mammary gl, spinal cord, periph nerv, eye, Harder gl, muscle, bone Cause of Death: peritoneum
1027	SCHEDULED	105-3	nasal cavit lung liver kidney thyroid adrenal testis NON-REMARKABLE	inflammation:foreign body, 1+ bronchiolar-alveolar carcinoma, '0' acidophilic cell focus, 1+ chronic nephropathy, 2+ C-cell hyperplasia, 1+ angiectasis, 1+, cortex interstitial cell tumor, '0' skin/app, nasopharynx, larynx, trachea, bone marrow, lymph node, thymus, spleen, heart, tongue, salivary gl, esophagus, stomach, small intes, large intes, pancreas, urin bladd, pituitary, parathyroid, epididymis, semin ves, prostate, mammary gl, brain, spinal cord, periph nerv, eye, Harder gl, muscle, bone
1028	DEAD	80-6	nasal cavit larynx lung bone marrow spleen liver kidney testis brain spinal cord NON-REMARKABLE	inflammation:foreign body, 1+ inflammation, 1+ leukemic cell infiltration, 2+ leukemic cell infiltration, 1+ mononuclear cell leukemia, '4' leukemic cell infiltration, 1+//herniation, 1+ leukemic cell infiltration, 1+ interstitial cell tumor, '1' leukemic cell infiltration, 2+ leukemic cell infiltration, 2+ skin/app, nasopharynx, trachea, lymph node, thymus, heart, tongue, salivary gl, esophagus, stomach, small intes, large intes, pancreas, urin bladd, pituitary, thyroid, parathyroid, adrenal, epididymis, semin ves, prostate, mammary gl, periph nerv, eye, Harder gl, muscle, bone Cause of Death: leukemia
1029	SCHEDULED	105-3	subcutis nasal cavit larynx heart liver pancreas kidney pituitary thyroid testis brain eye NON-REMARKABLE	schwannoma, '0' inflammation:foreign body, 1+ inflammation, 1+ myocardial fibrosis, 1+ acidophilic cell focus, 1+//bile duct hyperplasia, 1+ islet cell hyperplasia, 3+ chronic nephropathy, 1+ cystic degeneration:anterior lobe, 2+ C-cell hyperplasia, 1+ interstitial cell tumor, '0' granular cell tumor, '0' retinal atrophy, 3+//cataract, 2+ skin/app, nasopharynx, trachea, lung, bone marrow, lymph node, thymus, spleen, tongue, salivary gl, esophagus, stomach, small intes, large intes, urin bladd, parathyroid, adrenal, epididymis, semin ves, prostate, mammary gl, spinal cord, periph nerv, Harder gl, muscle, bone
1030	SCHEDULED	105-3	skin/app nasal cavit liver	keratoacanthoma, '0' inflammation:foreign body, 1+ herniation, 1+//acidophilic cell focus, 1+//cholangiofibrosis, 1+

() : Comment 1+ : Slight 2+ : Moderate 3+ : Marked 4+ : Severe ' ' : Context

STUDY NO. : 0918
 ANIMAL : RAT F344/DuCrI CrI j [F344/DuCr j]
 REPORT TYPE : A1
 SEX : MALE

HISTOPATHOLOGICAL FINDINGS (INDIVIDUAL)
 ALL ANIMALS (0-105W)

GROUP NAME : Control

Animal	Death Info.	Week-Day	Organ	Findings
1030	SCHEDULED	105-3	kidney thyroid adrenal testis NON-REMARKABLE	chronic nephropathy, 1+ C-cell adenoma, '0' hyperplasia: medulla, 2+ interstitial cell tumor, '0' nasopharynx, larynx, trachea, lung, bone marrow, lymph node, thymus, spleen, heart, tongue, salivary gl, esophagus, stomach, small intes, large intes, pancreas, urin bladd, pituitary, parathyroid, epididymis, semin ves, prostate, mammary gl, brain, spinal cord, periph nerv, eye, Harder gl, muscle, bone
1031	MORIBUND	90-7	nasal cavit larynx bone marrow spleen liver pituitary thyroid testis NON-REMARKABLE Cause of Death	inflammation: foreign body, 2+ inflammation, 1+ histiocytic sarcoma, '4' extramedullary hematopoiesis, 1+//metastasis: bone marrow tumor, 2+, histiocytic sarcoma metastasis: bone marrow tumor, 1+, histiocytic sarcoma hyperplasia: anterior lobe, 1+//cyst, 1+ C-cell hyperplasia, 1+ interstitial cell tumor, '1' skin/app, nasopharynx, trachea, lung, lymph node, thymus, heart, tongue, salivary gl, esophagus, stomach, small intes, large intes, pancreas, kidney, urin bladd, parathyroid, adrenal, epididymis, semin ves, prostate, mammary gl, brain, spinal cord, periph nerv, eye, Harder gl, muscle, bone tumor death: bone marrow
1032	SCHEDULED	105-6	nasal cavit spleen liver kidney pituitary thyroid testis NON-REMARKABLE	inflammation, 1+ extramedullary hematopoiesis, 1+ spongiosis hepatis, 1+ chronic nephropathy, 2+ hyperplasia: anterior lobe, 3+ C-cell carcinoma, '0' interstitial cell tumor, '0' skin/app, nasopharynx, larynx, trachea, lung, bone marrow, lymph node, thymus, heart, tongue, salivary gl, esophagus, stomach, small intes, large intes, pancreas, urin bladd, parathyroid, adrenal, epididymis, semin ves, prostate, mammary gl, brain, spinal cord, periph nerv, eye, Harder gl, muscle, bone
1033	SCHEDULED	105-6	nasal cavit lung bone marrow lymph node spleen heart liver pancreas kidney urin bladd pituitary thyroid testis eye NON-REMARKABLE	inflammation, 2+//squamous cell metaplasia: respiratory epithelium, 1+ leukemic cell infiltration, 1+ leukemic cell infiltration, 1+ leukemic cell infiltration, 2+ mononuclear cell leukemia, '0' leukemic cell infiltration, 1+ leukemic cell infiltration, 2+ islet cell adenoma, '0' chronic nephropathy, 1+//leukemic cell infiltration, 1+ leukemic cell infiltration, 1+ hyperplasia: anterior lobe, 2+ C-cell hyperplasia, 1+ interstitial cell tumor, '0' degeneration: cornea, 1+ skin/app, nasopharynx, larynx, trachea, thymus, tongue, salivary gl, esophagus, stomach, small intes, large intes, parathyroid, adrenal, epididymis, semin ves, prostate, mammary gl, brain, spinal cord, periph nerv, Harder gl, muscle, bone
1034	MORIBUND	90-7	skin/app lung bone marrow	mineralization, 2+ leukemic cell infiltration, 2+ leukemic cell infiltration, 1+

() : Comment 1+ : Slight 2+ : Moderate 3+ : Marked 4+ : Severe ' ' : Context

STUDY NO. : 0918
 ANIMAL : RAT F344/DuCrI CrIj [F344/DuCrj]
 REPORT TYPE : A1
 SEX : MALE

HISTOPATHOLOGICAL FINDINGS (INDIVIDUAL)
 ALL ANIMALS (0-105W)

GROUP NAME : Control

Animal	Death Info.	Week-Day	Organ	Findings
1034	MORIBUND	90-7	spleen liver testis NON-REMARKABLE	mononuclear cell leukemia, '4' leukemic cell infiltration, 1+ interstitial cell tumor, '1' nasal cavit, nasopharynx, larynx, trachea, lymph node, thymus, heart, tongue, salivary gl, esophagus, stomach, small intes, large intes, pancreas, kidney, urin bladd, pituitary, thyroid, parathyroid, adrenal, epididymis, semin ves, prostate, mammary gl, brain, spinal cord, periph nerv, eye, Harder gl, muscle, bone Cause of Death: leukemia
1035	DEAD	95-1	nasal cavit lung spleen heart stomach pancreas kidney pituitary thyroid NON-REMARKABLE	necrosis: olfactory epithelium, 2+ hemorrhage, 1+ extramedullary hematopoiesis, 1+ myocardial fibrosis, 1+ ulcer: forestomach, 3+ islet cell adenocarcinoma, '1' chronic nephropathy, 2+ adenoma, '4' C-cell adenoma, '1' skin/app, nasopharynx, larynx, trachea, bone marrow, lymph node, thymus, tongue, salivary gl, esophagus, small intes, large intes, liver, urin bladd, parathyroid, adrenal, testis, epididymis, semin ves, prostate, mammary gl, brain, spinal cord, periph nerv, eye, Harder gl, muscle, bone Cause of Death: tumor death: liver
1036	SCHEDULED	105-6	nasal cavit larynx pancreas kidney pituitary thyroid testis NON-REMARKABLE	inflammation, 1+//inflammation: foreign body, 1+ inflammation, 1+ islet cell hyperplasia, 1+ chronic nephropathy, 2+ adenoma, '0' C-cell hyperplasia, 1+ interstitial cell tumor, '0' skin/app, nasopharynx, trachea, lung, bone marrow, lymph node, thymus, spleen, heart, tongue, salivary gl, esophagus, stomach, small intes, large intes, liver, urin bladd, parathyroid, adrenal, epididymis, semin ves, prostate, mammary gl, brain, spinal cord, periph nerv, eye, Harder gl, muscle, bone
1037	SCHEDULED	105-6	nasal cavit liver kidney pituitary testis prostate NON-REMARKABLE	inflammation, 1+ acidophilic cell focus, 2+ chronic nephropathy, 1+ hyperplasia: anterior lobe, 2+ interstitial cell tumor, '0' hyperplasia, 1+ skin/app, nasopharynx, larynx, trachea, lung, bone marrow, lymph node, thymus, spleen, heart, tongue, salivary gl, esophagus, stomach, small intes, large intes, pancreas, urin bladd, thyroid, parathyroid, adrenal, epididymis, semin ves, mammary gl, brain, spinal cord, periph nerv, eye, Harder gl, muscle, bone
1038	SCHEDULED	105-6	skin/app nasal cavit lung liver kidney pituitary thyroid testis prostate NON-REMARKABLE	scab, 2+ inflammation: foreign body, 1+ infiltration: alveolar macrophage, 1+ herniation, 1+ chronic nephropathy, 1+ adenoma, '0' C-cell hyperplasia, 2+ interstitial cell tumor, '0' hyperplasia, 1+ nasopharynx, larynx, trachea, bone marrow, lymph node, thymus, spleen, heart, tongue, salivary gl, esophagus, stomach, small intes, large intes, pancreas,

() : Comment 1+ : Slight 2+ : Moderate 3+ : Marked 4+ : Severe ' ' : Context

STUDY NO. : 0918
 ANIMAL : RAT F344/DuCrI CrI j [F344/DuCrj]
 REPORT TYPE : A1
 SEX : MALE

HISTOPATHOLOGICAL FINDINGS (INDIVIDUAL)
 ALL ANIMALS (0-105W)

GROUP NAME : Control

Animal	Death Info.	Week-Day	Organ	Findings
1038	SCHEDULED	105-6		urin bladd, parathyroid, adrenal, epididymis, semin ves, mammary gl, brain, spinal cord, periph nerv, eye, Harder gl, muscle, bone
1039	MORBUND	90-7	subcutis nasal cavit bone marrow spleen kidney thyroid testis prostate eye NON-REMARKABLE	sarcoma: NOS, '4' inflammation, 1+ increased hematopoiesis, 1+ extramedullary hematopoiesis, 2+ chronic nephropathy, 1+ C-cell hyperplasia, 1+ interstitial cell tumor, '1' hyperplasia, 1+ keratitis, 1+ skin/app, nasopharynx, larynx, trachea, lung, lymph node, thymus, heart, tongue, salivary gl, esophagus, stomach, small intes, large intes, liver, pancreas, urin bladd, pituitary, parathyroid, adrenal, epididymis, semin ves, mammary gl, brain, spinal cord, periph nerv, Harder gl, muscle, bone Cause of Death tumor death: subcutis
1040	DEAD	97-2	nasal cavit larynx lung bone marrow lymph node spleen liver kidney testis Harder gl peritoneum NON-REMARKABLE	inflammation: foreign body, 1+ inflammation: foreign body, 1+ inflammatory infiltration, 1+ inflammatory infiltration, 1+ inflammatory infiltration, 2+ inflammatory infiltration, 1+ herniation, 1+//inflammatory infiltration, 1+ inflammatory infiltration, 1+ interstitial cell tumor, '1' inflammatory infiltration, 1+ peritonitis, 3+ skin/app, nasopharynx, trachea, thymus, heart, tongue, salivary gl, esophagus, stomach, small intes, large intes, pancreas, urin bladd, pituitary, thyroid, parathyroid, adrenal, epididymis, semin ves, prostate, mammary gl, brain, spinal cord, periph nerv, eye, muscle, bone Cause of Death peritonitis
1041	SCHEDULED	105-7	nasal cavit larynx liver kidney thyroid testis NON-REMARKABLE	inflammation: foreign body, 1+ inflammation, 1+ herniation, 1+ chronic nephropathy, 1+ C-cell hyperplasia, 2+ interstitial cell tumor, '0' skin/app, nasopharynx, trachea, lung, bone marrow, lymph node, thymus, spleen, heart, tongue, salivary gl, esophagus, stomach, small intes, large intes, pancreas, urin bladd, pituitary, parathyroid, adrenal, epididymis, semin ves, prostate, mammary gl, brain, spinal cord, periph nerv, eye, Harder gl, muscle, bone
1042	DEAD	101-5	lung bone marrow spleen heart stomach liver kidney pituitary adrenal	leukemic cell infiltration, 1+ leukemic cell infiltration, 1+ mononuclear cell leukemia, '4' leukemic cell infiltration, 1+ ulcer: forestomach, 2+ leukemic cell infiltration, 2+ leukemic cell infiltration, 1+ leukemic cell infiltration, 1+ leukemic cell infiltration, 2+

() : Comment 1+ : Slight 2+ : Moderate 3+ : Marked 4+ : Severe ' ' : Context
 (BI0290)

STUDY NO. : 0918
 ANIMAL : RAT F344/DuCrI CrI j [F344/DuCr j]
 REPORT TYPE : A1
 SEX : MALE

HISTOPATHOLOGICAL FINDINGS (INDIVIDUAL)
 ALL ANIMALS (0-105W)

GROUP NAME : Control

PAGE : 11

Animal	Death Info.	Week-Day	Organ	Findings
1042	DEAD	101-5	testis brain spinal cord NON-REMARKABLE Cause of Death	interstitial cell tumor, '1' leukemic cell infiltration, 1+ leukemic cell infiltration, 1+ skin/app, nasal cavit, nasopharynx, larynx, trachea, lymph node, thymus, tongue, salivary gl, esophagus, small intes, large intes, pancreas, urin bladd, thyroid, parathyroid, epididymis, semin ves, prostate, mammary gl, periph nerv, eye, Harder gl, muscle, bone tumor death: leukemia
1043	SCHEDULED	105-7	subcutis lung bone marrow spleen liver pancreas kidney thyroid adrenal testis NON-REMARKABLE	fibroma, '0' infiltration: alveolar macrophage, 1+ increased hematopoiesis, 1+ extramedullary hematopoiesis, 1+ herniation, 1+ islet cell hyperplasia, 1+ chronic nephropathy, 1+ C-cell adenoma, '0' pheochromocytoma, '0' interstitial cell tumor, '0' skin/app, nasal cavit, nasopharynx, larynx, trachea, lymph node, thymus, heart, tongue, salivary gl, esophagus, stomach, small intes, large intes, urin bladd, pituitary, parathyroid, epididymis, semin ves, prostate, mammary gl, brain, spinal cord, periph nerv, eye, Harder gl, muscle, bone
1044	MORIBUND	99-7	nasal cavit larynx lung bone marrow spleen stomach liver pancreas kidney pituitary NON-REMARKABLE Cause of Death	inflammation: foreign body, 1+ inflammation, 1+ leukemic cell infiltration, 1+ leukemic cell infiltration, 1+ mononuclear cell leukemia, '4' ulcer: forestomach, 2+ leukemic cell infiltration, 2+//acidophilic cell focus, 1+ hyperplasia: ductal cell, 2+ chronic nephropathy, 1+ cystic degeneration: anterior lobe, 1+ skin/app, nasopharynx, trachea, lymph node, thymus, heart, tongue, salivary gl, esophagus, small intes, large intes, urin bladd, thyroid, parathyroid, adrenal, testis, epididymis, semin ves, prostate, mammary gl, brain, spinal cord, periph nerv, eye, Harder gl, muscle, bone tumor death: leukemia
1045	SCHEDULED	105-7	subcutis nasal cavit lung kidney thyroid testis NON-REMARKABLE	lipoma, '0' inflammation, 1+ bronchiolar-alveolar adenoma, '0' chronic nephropathy, 2+ C-cell hyperplasia, 1+ interstitial cell tumor, '0' skin/app, nasopharynx, larynx, trachea, bone marrow, lymph node, thymus, spleen, heart, tongue, salivary gl, esophagus, stomach, small intes, large intes, liver, pancreas, urin bladd, pituitary, parathyroid, adrenal, epididymis, semin ves, prostate, mammary gl, brain, spinal cord, periph nerv, eye, Harder gl, muscle, bone
1046	MORIBUND	104-7	nasal cavit larynx spleen stomach liver	inflammation: foreign body, 1+ inflammation: foreign body, 1+ deposit of hemosiderin, 1+ ulcer: forestomach, 2+ herniation, 1+//acidophilic cell focus, 1+//angiectasis, 1+

() : Comment 1+ : Slight 2+ : Moderate 3+ : Marked 4+ : Severe ' ' : Context
 (BI0290)

STUDY NO. : 0918
 ANIMAL : RAT F344/DuCrI CrI j [F344/DuCrj]
 REPORT TYPE : A1
 SEX : MALE

HISTOPATHOLOGICAL FINDINGS (INDIVIDUAL)
 ALL ANIMALS (0-105W)

GROUP NAME : Control

Animal	Death Info.	Week-Day	Organ	Findings
1046	MORIBUND	104-7	kidney pituitary testis NON-REMARKABLE Cause of Death	chronic nephropathy, 1+ adenocarcinoma, '4' interstitial cell tumor, '1' skin/app, nasopharynx, trachea, lung, bone marrow, lymph node, thymus, heart, tongue, salivary gl, esophagus, small intes, large intes, pancreas, urin bladd, thyroid, parathyroid, adrenal, epididymis, semin ves, prostate, mammary gl, brain, spinal cord, periph nerv, eye, Harder gl, muscle, bone tumor death: pituitary gland
1047	SCHEDULED	105-7	lung oral cavity pancreas kidney pituitary thyroid testis NON-REMARKABLE	bronchiolar-alveolar cell hyperplasia, 1+ squamous cell papilloma, '0' islet cell adenoma, '0' chronic nephropathy, 1+ hyperplasia: anterior lobe, 2+ C-cell adenoma, '0' // C-cell hyperplasia, 2+ interstitial cell tumor, '0' skin/app, nasal cavit, nasopharynx, larynx, trachea, bone marrow, lymph node, thymus, spleen, heart, tongue, salivary gl, esophagus, stomach, small intes, large intes, liver, urin bladd, parathyroid, adrenal, epididymis, semin ves, prostate, mammary gl, brain, spinal cord, periph nerv, eye, Harder gl, muscle, bone
1048	MORIBUND	94-7	lung spleen pancreas kidney pituitary thyroid eye NON-REMARKABLE Cause of Death	bronchiolar-alveolar adenoma, '1' deposit of hemosiderin, 1+ islet cell adenoma, '1' chronic nephropathy, 2+ adenocarcinoma, '4' C-cell adenoma, '1' keratitis, 2+ skin/app, nasal cavit, nasopharynx, larynx, trachea, bone marrow, lymph node, thymus, heart, tongue, salivary gl, esophagus, stomach, small intes, large intes, liver, urin bladd, parathyroid, adrenal, testis, epididymis, semin ves, prostate, mammary gl, brain, spinal cord, periph nerv, Harder gl, muscle, bone tumor death: pituitary gland
1049	SCHEDULED	105-7	nasal cavit larynx liver kidney pituitary thyroid adrenal testis NON-REMARKABLE	inflammation: foreign body, 2+ inflammation: foreign body, 1+ spongiosis hepatis, 1+ // acidophilic cell focus, 1+ chronic nephropathy, 3+ cystic degeneration: anterior lobe, 1+ C-cell carcinoma, '0' // C-cell hyperplasia, 1+ focal fatty change: cortex, 1+ interstitial cell tumor, '0' skin/app, nasopharynx, trachea, lung, bone marrow, lymph node, thymus, spleen, heart, tongue, salivary gl, esophagus, stomach, small intes, large intes, pancreas, urin bladd, parathyroid, epididymis, semin ves, prostate, mammary gl, brain, spinal cord, periph nerv, eye, Harder gl, muscle, bone
1050	SCHEDULED	105-7	nasal cavit spleen liver kidney pituitary thyroid testis eye NON-REMARKABLE	inflammation, 1+ extramedullary hematopoiesis, 1+ basophilic cell focus, 1+ chronic nephropathy, 3+ adenoma, '0' C-cell carcinoma, '0' // C-cell hyperplasia, 1+ interstitial cell tumor, '0' degeneration: cornea, 1+ skin/app, nasopharynx, larynx, trachea, lung, bone marrow, lymph node, thymus, heart, tongue, salivary gl, esophagus, stomach, small intes, large intes, pancreas, urin bladd, parathyroid, adrenal, epididymis, semin ves, prostate, mammary gl, brain, spinal cord, periph nerv, Harder gl, muscle, bone

() : Comment 1+ : Slight 2+ : Moderate 3+ : Marked 4+ : Severe ' ' : Context
 (BI0290)

STUDY NO. : 0918
 ANIMAL : RAT F344/DuCrI CrIj [F344/DuCrj]
 REPORT TYPE : A1
 SEX : MALE

HISTOPATHOLOGICAL FINDINGS (INDIVIDUAL)
 ALL ANIMALS (0-105W)

GROUP NAME : 4 ppm

Animal	Death Info.	Week-Day	Organ	Findings
1101	SCHEDULED	105-1	nasal cavit larynx liver kidney pituitary adrenal testis NON-REMARKABLE	rhinitis, 1+ inflammation:foreign body, 1+ acidophilic cell focus, 3+//basophilic cell focus, 1+//bile duct hyperplasia, 1+ chronic nephropathy, 1+ hyperplasia:anterior lobe, 1+ hyperplasia:cortical cell, 1+ interstitial cell tumor, '0' skin/app, nasopharynx, trachea, lung, bone marrow, lymph node, thymus, spleen, heart, tongue, salivary gl, esophagus, stomach, small intes, large intes, pancreas, urin bladd, thyroid, parathyroid, epididymis, semin ves, prostate, mammary gl, brain, spinal cord, periph nerv, eye, Harder gl, muscle, bone
1102	SCHEDULED	105-1	skin/app nasal cavit liver kidney pituitary thyroid testis prostate NON-REMARKABLE	squamous cell papilloma, '0' rhinitis, 2+//inflammation:foreign body, 1+ acidophilic cell focus, 3+//focal fatty change, 2+//angiectasis, 1+ chronic nephropathy, 3+ hyperplasia:anterior lobe, 2+ C-cell hyperplasia, 2+//C-cell adenoma, '0' interstitial cell tumor, '0' hyperplasia, 1+ nasopharynx, larynx, trachea, lung, bone marrow, lymph node, thymus, spleen, heart, tongue, salivary gl, esophagus, stomach, small intes, large intes, pancreas, urin bladd, parathyroid, adrenal, epididymis, semin ves, mammary gl, brain, spinal cord, periph nerv, eye, Harder gl, muscle, bone
1103	SCHEDULED	105-1	nasal cavit lung liver kidney pituitary adrenal testis NON-REMARKABLE	rhinitis, 2+//squamous cell metaplasia:respiratory epithelium, 1+ bronchiolar-alveolar adenoma, '0' spongiosis hepatis, 2+//acidophilic cell focus, 2+ chronic nephropathy, 1+ hyperplasia:anterior lobe, 1+ hyperplasia:cortical cell, 1+ interstitial cell tumor, '0' skin/app, nasopharynx, larynx, trachea, bone marrow, lymph node, thymus, spleen, heart, tongue, salivary gl, esophagus, stomach, small intes, large intes, pancreas, urin bladd, thyroid, parathyroid, epididymis, semin ves, prostate, mammary gl, brain, spinal cord, periph nerv, eye, Harder gl, muscle, bone
1104	DEAD	91-5	nasal cavit lung bone marrow spleen heart liver pancreas thyroid adrenal testis prostate NON-REMARKABLE Cause of Death	rhinitis, 1+//inflammation:foreign body, 1+//squamous cell metaplasia:respiratory epithelium, 1+ leukemic cell infiltration, 1+ increased hematopoiesis, 1+ mononuclear cell leukemia, '4' myocardial fibrosis, 1+ leukemic cell infiltration, 1+ islet cell adenoma, '1' C-cell hyperplasia, 1+ hyperplasia:medulla, 2+ interstitial cell tumor, '1' hyperplasia, 1+ skin/app, nasopharynx, larynx, trachea, lymph node, thymus, tongue, salivary gl, esophagus, stomach, small intes, large intes, kidney, urin bladd, pituitary, parathyroid, epididymis, semin ves, mammary gl, brain, spinal cord, periph nerv, eye, Harder gl, muscle, bone tumor death:leukemia
1105	SCHEDULED	105-1	nasal cavit liver kidney	rhinitis, 2+//inflammation:foreign body, 1+//squamous cell metaplasia:respiratory epithelium, 1+ acidophilic cell focus, 1+ chronic nephropathy, 1+

() : Comment 1+ : Slight 2+ : Moderate 3+ : Marked 4+ : Severe ' ' : Context
 (B10290)

STUDY NO. : 0918
 ANIMAL : RAT F344/DuCrI CrI j [F344/DuCr j]
 REPORT TYPE : A1
 SEX : MALE

HISTOPATHOLOGICAL FINDINGS (INDIVIDUAL)
 ALL ANIMALS (0-105W)

GROUP NAME : 4 ppm

Animal	Death Info.	Week-Day	Organ-Findings	
1105	SCHEDULED	105-1	thyroid testis prostate NON-REMARKABLE	C-cell adenoma, '0' // C-cell hyperplasia, 1+ interstitial cell tumor, '0' hyperplasia, 1+ skin/app, nasopharynx, larynx, trachea, lung, bone marrow, lymph node, thymus, spleen, heart, tongue, salivary gl, esophagus, stomach, small intes, large intes, pancreas, urin bladd, pituitary, parathyroid, adrenal, epididymis, semin ves, mammary gl, brain, spinal cord, periph nerv, eye, Harder gl, muscle, bone
1106	SCHEDULED	105-1	skin/app nasal cavit larynx liver pancreas kidney adrenal testis NON-REMARKABLE	basal cell carcinoma, '0' rhinitis, 1+ inflammation, 1+ angiectasis, 1+ islet cell adenoma, '0' chronic nephropathy, 1+ pheochromocytoma: malignant, '0' interstitial cell tumor, '0' nasopharynx, trachea, lung, bone marrow, lymph node, thymus, spleen, heart, tongue, salivary gl, esophagus, stomach, small intes, large intes, urin bladd, pituitary, thyroid, parathyroid, epididymis, semin ves, prostate, mammary gl, brain, spinal cord, periph nerv, eye, Harder gl, muscle, bone
1107	SCHEDULED	105-1	nasal cavit spleen liver pancreas kidney pituitary testis NON-REMARKABLE	rhinitis, 1+ // squamous cell metaplasia: respiratory epithelium, 1+ fibrosis: focal, 1+ acidophilic cell focus, 1+ islet cell adenoma, '0' chronic nephropathy, 1+ adenoma, '0' interstitial cell tumor, '0' skin/app, nasopharynx, larynx, trachea, lung, bone marrow, lymph node, thymus, heart, tongue, salivary gl, esophagus, stomach, small intes, large intes, urin bladd, thyroid, parathyroid, adrenal, epididymis, semin ves, prostate, mammary gl, brain, spinal cord, periph nerv, eye, Harder gl, muscle, bone
1108	MORIBUND	68-7	larynx lung bone marrow lymph node spleen stomach liver kidney NON-REMARKABLE Cause of Death	inflammation, 1+ leukemic cell infiltration, 2+ // bronchiolar-alveolar adenoma, '1' leukemic cell infiltration, 2+ malignant lymphoma, '4' leukemic cell infiltration, 2+ erosion: glandular stomach, 1+ leukemic cell infiltration, 2+ leukemic cell infiltration, 1+ skin/app, nasal cavit, nasopharynx, trachea, thymus, heart, tongue, salivary gl, esophagus, small intes, large intes, pancreas, urin bladd, pituitary, thyroid, parathyroid, adrenal, testis, epididymis, semin ves, prostate, mammary gl, brain, spinal cord, periph nerv, eye, Harder gl, muscle, bone tumor death: malignant lymphoma
1109	MORIBUND	103-7	skin/app subcutis nasal cavit larynx bone marrow spleen liver kidney pituitary adrenal	sebaceous adenoma, '4' fibroma, '1' squamous cell metaplasia: respiratory epithelium, 1+ // inflammation: foreign body, 1+ inflammation: foreign body, 1+ increased hematopoiesis, 1+ extramedullary hematopoiesis, 2+ extramedullary hematopoiesis, 1+ chronic nephropathy, 1+ hyperplasia: anterior lobe, 2+ pheochromocytoma, '1'

() : Comment 1+ : Slight 2+ : Moderate 3+ : Marked 4+ : Severe ' ' : Context

STUDY NO. : 0918
 ANIMAL : RAT F344/DuCrI CrIj [F344/DuCrj]
 REPORT TYPE : A1
 SEX : MALE

HISTOPATHOLOGICAL FINDINGS (INDIVIDUAL)
 ALL ANIMALS (0-105W)

GROUP NAME : 4 ppm

Animal	Death Info.	Week-Day	Organ	Findings
1109	MORIBUND	103-7	testis NON-REMARKABLE Cause of Death	interstitial cell tumor, '1' nasopharynx, trachea, lung, lymph node, thymus, heart, tongue, salivary gl, esophagus, stomach, small intes, large intes, pancreas, urin bladd, thyroid, parathyroid, epididymis, semin ves, prostate, mammary gl, brain, spinal cord, periph nerv, eye, Harder gl, muscle, bone tumor death:skin/appendag
1110	SCHEDULED	105-1	lung liver pituitary testis NON-REMARKABLE	bronchiolar-alveolar adenoma, '0' acidophilic cell focus, 1+ hyperplasia:anterior lobe, 3+ interstitial cell tumor, '0' skin/app, nasal cavit, nasopharynx, larynx, trachea, bone marrow, lymph node, thymus, spleen, heart, tongue, salivary gl, esophagus, stomach, small intes, large intes, pancreas, kidney, urin bladd, thyroid, parathyroid, adrenal, epididymis, semin ves, prostate, mammary gl, brain, spinal cord, periph nerv, eye, Harder gl, muscle, bone
1111	MORIBUND	90-7	nasal cavit lung bone marrow spleen heart liver kidney parathyroid adrenal testis NON-REMARKABLE Cause of Death	rhinitis, 1+//squamous cell metaplasia:respiratory epithelium, 1+ leukemic cell infiltration, 2+ increased hematopoiesis, 1+ mononuclear cell leukemia, '4' myocardial fibrosis, 1+ leukemic cell infiltration, 1+ chronic nephropathy, 1+ adenoma, '1' leukemic cell infiltration, 1+ interstitial cell tumor, '1' skin/app, nasopharynx, larynx, trachea, lymph node, thymus, tongue, salivary gl, esophagus, stomach, small intes, large intes, gall bladd, pancreas, urin bladd, pituitary, thyroid, epididymis, semin ves, prostate, mammary gl, brain, spinal cord, periph nerv, eye, Harder gl, muscle, bone tumor death:leukemia
1112	SCHEDULED	105-2	nasal cavit spleen kidney pituitary thyroid testis NON-REMARKABLE	rhinitis, 1+//squamous cell metaplasia:respiratory epithelium, 1+ extramedullary hematopoiesis, 1+ chronic nephropathy, 1+ hyperplasia:anterior lobe, 1+ C-cell adenoma, '0'//C-cell carcinoma, '0' interstitial cell tumor, '0' skin/app, nasopharynx, larynx, trachea, lung, bone marrow, lymph node, thymus, heart, tongue, salivary gl, esophagus, stomach, small intes, large intes, liver, pancreas, urin bladd, parathyroid, adrenal, epididymis, semin ves, prostate, mammary gl, brain, spinal cord, periph nerv, eye, Harder gl, muscle, bone
1113	MORIBUND	84-7	nasal cavit larynx lung bone marrow spleen liver pituitary NON-REMARKABLE Cause of Death	squamous cell metaplasia:respiratory epithelium, 1+ inflammation:foreign body, 1+ leukemic cell infiltration, 2+ leukemic cell infiltration, 1+ mononuclear cell leukemia, '4' leukemic cell infiltration, 1+ cyst, 1+ skin/app, nasopharynx, trachea, lymph node, thymus, heart, tongue, salivary gl, esophagus, stomach, small intes, large intes, pancreas, kidney, urin bladd, thyroid, parathyroid, adrenal, testis, epididymis, semin ves, prostate, mammary gl, brain, spinal cord, periph nerv, eye, Harder gl, muscle, bone tumor death:leukemia
1114	MORIBUND	93-1	lung bone marrow	metastasis:peritoneum tumor, 2+, histiocytic sarcoma increased hematopoiesis, 1+

() : Comment 1+ : Slight 2+ : Moderate 3+ : Marked 4+ : Severe ' ' : Context
 (BI0290)

STUDY NO. : 0918
 ANIMAL : RAT F344/DuCrI CrI j [F344/DuCr j]
 REPORT TYPE : A1
 SEX : MALE

HISTOPATHOLOGICAL FINDINGS (INDIVIDUAL)
 ALL ANIMALS (0-105W)

GROUP NAME : 4 ppm

Animal	Death Info.	Week-Day	Organ	Findings
1114	MORIBUND	93-1	spleen stomach liver kidney testis brain peritoneum NON-REMARKABLE	extramedullary hematopoiesis, 2+ ulcer:forestomach, 3+ metastasis:peritoneum tumor, 2+, histiocytic sarcoma eosinophilic droplet:proximal tubule, 2+ interstitial cell tumor, '1' hemorrhage, 2+ histiocytic sarcoma, '4' skin/app, nasal cavit, nasopharynx, larynx, trachea, lymph node, thymus, heart, tongue, salivary gl, esophagus, small intes, large intes, pancreas, urin bladd, pituitary, thyroid, parathyroid, adrenal, epididymis, semin ves, prostate, mammary gl, spinal cord, periph nerv, eye, Harder gl, muscle, bone
			Cause of Death	tumor death:peritoneum
1115	MORIBUND	104-7	nasal cavit lung bone marrow spleen kidney urin bladd testis prostate eye bone NON-REMARKABLE	inflammation:foreign body, 1+ inflammatory infiltration, 1+ increased hematopoiesis, 1+ extramedullary hematopoiesis, 1+ chronic nephropathy, 2+ dilatation, 1+ interstitial cell tumor, '1' inflammation, 1+ keratitis, 1+//cataract, 2+//retinal atrophy, 3+//hemorrhage, 2+ osteosarcoma, '4' skin/app, nasopharynx, larynx, trachea, lymph node, thymus, heart, tongue, salivary gl, esophagus, stomach, small intes, large intes, liver, pancreas, pituitary, thyroid, parathyroid, adrenal, epididymis, semin ves, mammary gl, brain, spinal cord, periph nerv, Harder gl, muscle
			Cause of Death	tumor death:bone
1116	MORIBUND	95-7	lung bone marrow lymph node spleen liver kidney pituitary testis NON-REMARKABLE	leukemic cell infiltration, 2+ leukemic cell infiltration, 1+ leukemic cell infiltration, 3+ mononuclear cell leukemia, '4' leukemic cell infiltration, 1+ chronic nephropathy, 1+ cystic degeneration:anterior lobe, 1+ interstitial cell tumor, '1' skin/app, nasal cavit, nasopharynx, larynx, trachea, thymus, heart, tongue, salivary gl, esophagus, stomach, small intes, large intes, pancreas, urin bladd, thyroid, parathyroid, adrenal, epididymis, semin ves, prostate, mammary gl, brain, spinal cord, periph nerv, eye, Harder gl, muscle, bone
			Cause of Death	tumor death:leukemia
1117	SCHEDULED	105-2	skin/app nasal cavit larynx kidney thyroid testis NON-REMARKABLE	keratoacanthoma, '0' rhinitis, 1+//inflammation:foreign body, 1+//squamous cell metaplasia:respiratory epithelium, 1+ inflammation, 1+ chronic nephropathy, 2+ C-cell hyperplasia, 1+ interstitial cell tumor, '0' nasopharynx, trachea, lung, bone marrow, lymph node, thymus, spleen, heart, tongue, salivary gl, esophagus, stomach, small intes, large intes, liver, pancreas, urin bladd, pituitary, parathyroid, adrenal, epididymis, semin ves, prostate, mammary gl, brain, spinal cord, periph nerv, eye, Harder gl, muscle, bone
1118	SCHEDULED	105-2	liver kidney adrenal	acidophilic cell focus, 1+//spongiosis hepatitis, 1+ chronic nephropathy, 2+ hyperplasia:medulla, 2+

() : Comment 1+ : Slight 2+ : Moderate 3+ : Marked 4+ : Severe ' ' : Context

STUDY NO. : 0918
 ANIMAL : RAT F344/DuCrI CrI j [F344/DuCr j]
 REPORT TYPE : A1
 SEX : MALE

HISTOPATHOLOGICAL FINDINGS (INDIVIDUAL)
 ALL ANIMALS (0-105W)

GROUP NAME : 4 ppm

Animal	Death Info.	Week-Day	Organ-Findings	
1118	SCHEDULED	105-2	testis muscle NON-REMARKABLE	interstitial cell tumor, '0' necrosis:focal, 1+ skin/app, nasal cavit, nasopharynx, larynx, trachea, lung, bone marrow, lymph node, thymus, spleen, heart, tongue, salivary gl, esophagus, stomach, small intes, large intes, pancreas, urin bladd, pituitary, thyroid, parathyroid, epididymis, semin ves, prostate, mammary gl, brain, spinal cord, periph nerv, eye, Harder gl, bone
1119	MORIBUND	99-7	lung bone marrow spleen liver kidney thyroid adrenal testis NON-REMARKABLE Cause of Death	leukemic cell infiltration, 1+ leukemic cell infiltration, 1+ mononuclear cell leukemia, '4' spongiosis hepatis, 1+//leukemic cell infiltration, 1+ chronic nephropathy, 1+ C-cell hyperplasia, 1+ cortical adenoma, '1' interstitial cell tumor, '1' skin/app, nasal cavit, nasopharynx, larynx, trachea, lymph node, thymus, heart, tongue, salivary gl, esophagus, stomach, small intes, large intes, pancreas, urin bladd, pituitary, parathyroid, epididymis, semin ves, prostate, mammary gl, brain, spinal cord, periph nerv, eye, Harder gl, muscle, bone tumor death: leukemia
1120	SCHEDULED	105-2	skin/app nasal cavit bone marrow spleen liver pancreas kidney pituitary testis prostate NON-REMARKABLE	sebaceous adenoma, '0' inflammation, 1+//inflammation:foreign body, 1+ increased hematopoiesis, 1+ extramedullary hematopoiesis, 2+ extramedullary hematopoiesis, 1+ atrophy:focal, 2+ chronic nephropathy, 1+ hyperplasia:anterior lobe, 1+ interstitial cell tumor, '0' hyperplasia, 1+ nasopharynx, larynx, trachea, lung, lymph node, thymus, heart, tongue, salivary gl, esophagus, stomach, small intes, large intes, urin bladd, thyroid, parathyroid, adrenal, epididymis, semin ves, mammary gl, brain, spinal cord, periph nerv, eye, Harder gl, muscle, bone
1121	SCHEDULED	105-3	nasal cavit kidney pituitary testis prostate NON-REMARKABLE	inflammation, 1+//inflammation:foreign body, 1+ chronic nephropathy, 1+ adenoma, '0' interstitial cell tumor, '0' hyperplasia, 1+ skin/app, nasopharynx, larynx, trachea, lung, bone marrow, lymph node, thymus, spleen, heart, tongue, salivary gl, esophagus, stomach, small intes, large intes, liver, pancreas, urin bladd, thyroid, parathyroid, adrenal, epididymis, semin ves, mammary gl, brain, spinal cord, periph nerv, eye, Harder gl, muscle, bone
1122	SCHEDULED	105-3	lung bone marrow spleen liver kidney pituitary thyroid testis NON-REMARKABLE	bronchiolar-alveolar adenoma, '0'//leukemic cell infiltration, 2+ leukemic cell infiltration, 1+ mononuclear cell leukemia, '0' leukemic cell infiltration, 1+//acidophilic cell focus, 3+ chronic nephropathy, 1+ cystic degeneration:anterior lobe, 1+ C-cell adenoma, '0' interstitial cell tumor, '0' skin/app, nasal cavit, nasopharynx, larynx, trachea, lymph node, thymus, heart, tongue, salivary gl, esophagus, stomach, small intes, large intes, pancreas, urin bladd, parathyroid, adrenal, epididymis, semin ves, prostate, mammary gl, brain, spinal cord, periph nerv, eye, Harder gl, muscle, bone

() : Comment 1+ : Slight 2+ : Moderate 3+ : Marked 4+ : Severe ' ' : Context
 (BI0290)

STUDY NO. : 0918
 ANIMAL : RAT F344/DuCrI CrI j [F344/DuCr j]
 REPORT TYPE : A1
 SEX : MALE

HISTOPATHOLOGICAL FINDINGS (INDIVIDUAL)
 ALL ANIMALS (0-105W)

GROUP NAME : 4 ppm

Animal	Death Info.	Week-Day	Organ	Findings
1123	MORIBUND	75-7	lung bone marrow spleen liver testis NON-REMARKABLE	leukemic cell infiltration, 1+ increased hematopoiesis, 1+ mononuclear cell leukemia, '4' herniation, 1+//leukemic cell infiltration, 1+ interstitial cell tumor, '1' skin/app, nasal cavit, nasopharynx, larynx, trachea, lymph node, thymus, heart, tongue, salivary gl, esophagus, stomach, small intes, large intes, pancreas, kidney, urin bladd, pituitary, thyroid, parathyroid, adrenal, epididymis, semin ves, prostate, mammary gl, brain, spinal cord, periph nerv, eye, Harder gl, muscle, bone Cause of Death tumor death: leukemia
1124	SCHEDULED	105-3	kidney testis NON-REMARKABLE	chronic nephropathy, 1+ interstitial cell tumor, '0' skin/app, nasal cavit, nasopharynx, larynx, trachea, lung, bone marrow, lymph node, thymus, spleen, heart, tongue, salivary gl, esophagus, stomach, small intes, large intes, liver, pancreas, urin bladd, pituitary, thyroid, parathyroid, adrenal, epididymis, semin ves, prostate, mammary gl, brain, spinal cord, periph nerv, eye, Harder gl, muscle, bone
1125	SCHEDULED	105-3	kidney testis eye NON-REMARKABLE	chronic nephropathy, 2+ interstitial cell tumor, '0' degeneration: cornea, 1+ skin/app, nasal cavit, nasopharynx, larynx, trachea, lung, bone marrow, lymph node, thymus, spleen, heart, tongue, salivary gl, esophagus, stomach, small intes, large intes, liver, pancreas, urin bladd, pituitary, thyroid, parathyroid, adrenal, epididymis, semin ves, prostate, mammary gl, brain, spinal cord, periph nerv, Harder gl, muscle, bone
1126	SCHEDULED	105-3	nasal cavit spleen liver kidney pituitary testis NON-REMARKABLE	inflammation: foreign body, 1+ congestion, 1+ acidophilic cell focus, 1+ chronic nephropathy, 1+ hyperplasia: anterior lobe, 1+ interstitial cell tumor, '0' skin/app, nasopharynx, larynx, trachea, lung, bone marrow, lymph node, thymus, heart, tongue, salivary gl, esophagus, stomach, small intes, large intes, pancreas, urin bladd, thyroid, parathyroid, adrenal, epididymis, semin ves, prostate, mammary gl, brain, spinal cord, periph nerv, eye, Harder gl, muscle, bone
1127	SCHEDULED	105-3	nasal cavit large intes kidney pituitary testis NON-REMARKABLE	rhinitis, 1+//inflammation: foreign body, 1+ fibroma, '0' chronic nephropathy, 2+ adenoma, '0' interstitial cell tumor, '0' skin/app, nasopharynx, larynx, trachea, lung, bone marrow, lymph node, thymus, spleen, heart, tongue, salivary gl, esophagus, stomach, small intes, liver, pancreas, urin bladd, thyroid, parathyroid, adrenal, epididymis, semin ves, prostate, mammary gl, brain, spinal cord, periph nerv, eye, Harder gl, muscle, bone
1128	MORIBUND	57-7	skin/app nasal cavit stomach liver NON-REMARKABLE	inflammatory infiltration, 1+ inflammation: foreign body, 1+ squamous cell hyperplasia: forestomach, 2+ herniation, 1+ nasopharynx, larynx, trachea, lung, bone marrow, lymph node, thymus, spleen, heart, tongue, salivary gl, esophagus, small intes, large intes, pancreas, kidney, urin bladd, pituitary, thyroid, parathyroid, adrenal, testis, epididymis, semin ves, prostate, mammary gl, brain, spinal cord, periph nerv, eye, Harder gl, muscle, bone Cause of Death no microscopical confirmation
1129	MORIBUND	90-7	subcutis	schwannoma: malignant, '4'

STUDY NO. : 0918
 ANIMAL : RAT F344/DuCrI CrIj [F344/DuCrj]
 REPORT TYPE : A1
 SEX : MALE

HISTOPATHOLOGICAL FINDINGS (INDIVIDUAL)
 ALL ANIMALS (0-105W)

GROUP NAME : 4 ppm

Animal	Death Info.	Week-Day	Organ	Findings
1129	MORIBUND	90-7	spleen liver pancreas kidney testis peritoneum NON-REMARKABLE Cause of Death	extramedullary hematopoiesis, 1+ herniation, 1+ islet cell adenoma, '1' chronic nephropathy, 1+ interstitial cell tumor, '1' mesothelioma, '2' skin/app, nasal cavit, nasopharynx, larynx, trachea, lung, bone marrow, lymph node, thymus, heart, tongue, salivary gl, esophagus, stomach, small intes, large intes, urin bladd, pituitary, thyroid, parathyroid, adrenal, epididymis, semin ves, prostate, mammary gl, brain, spinal cord, periph nerv, eye, Harder gl, muscle, bone tumor death:subcutis
1130	SCHEDULED	105-3	nasal cavit lung kidney pituitary thyroid testis prostate NON-REMARKABLE	inflammation, 1+ bronchiolar-alveolar cell hyperplasia, 1+ chronic nephropathy, 1+ adenoma, '0' follicular adenoma, '0' interstitial cell tumor, '0' inflammation, 1+ skin/app, nasopharynx, larynx, trachea, bone marrow, lymph node, thymus, spleen, heart, tongue, salivary gl, esophagus, stomach, small intes, large intes, liver, pancreas, urin bladd, parathyroid, adrenal, epididymis, semin ves, mammary gl, brain, spinal cord, periph nerv, eye, Harder gl, muscle, bone
1131	SCHEDULED	105-6	skin/app subcutis nasal cavit liver kidney thyroid testis prostate NON-REMARKABLE	keratoacanthoma, '0' fibroma, '0' inflammation, 1+ spongiosis hepatis, 1+ chronic nephropathy, 2+ C-cell hyperplasia, 3+ interstitial cell tumor, '0' hyperplasia, 2+ nasopharynx, larynx, trachea, lung, bone marrow, lymph node, thymus, spleen, heart, tongue, salivary gl, esophagus, stomach, small intes, large intes, pancreas, urin bladd, pituitary, parathyroid, adrenal, epididymis, semin ves, mammary gl, brain, spinal cord, periph nerv, eye, Harder gl, muscle, bone
1132	SCHEDULED	105-6	nasal cavit larynx lung spleen heart liver kidney thyroid testis NON-REMARKABLE	inflammation:foreign body, 2+ inflammation, 1+ accumulation of foamy cells, 1+ congestion, 1+ myocardial fibrosis, 1+ acidophilic cell focus, 2+//angiectasis, 1+ chronic nephropathy, 2+ C-cell hyperplasia, 2+ interstitial cell tumor, '0' skin/app, nasopharynx, trachea, bone marrow, lymph node, thymus, tongue, salivary gl, esophagus, stomach, small intes, large intes, pancreas, urin bladd, pituitary, parathyroid, adrenal, epididymis, semin ves, prostate, mammary gl, brain, spinal cord, periph nerv, eye, Harder gl, muscle, bone
1133	SCHEDULED	105-6	nasal cavit larynx liver kidney pituitary	inflammation, 1+//inflammation:foreign body, 1+ inflammation:foreign body, 1+ lymphocytic infiltration, 1+ chronic nephropathy, 1+ hyperplasia:anterior lobe, 2+

() : Comment 1+ : Slight 2+ : Moderate 3+ : Marked 4+ : Severe ' ' : Context
 (BI0290)

STUDY NO. : 0918
 ANIMAL : RAT F344/DuCrI CrI j [F344/DuCr j]
 REPORT TYPE : A1
 SEX : MALE

HISTOPATHOLOGICAL FINDINGS (INDIVIDUAL)
 ALL ANIMALS (0-105W)

GROUP NAME : 4 ppm

Animal	Death Info.	Week-Day	Organ-Findings	
1133	SCHEDULED	105-6	thyroid testis NON-REMARKABLE	C-cell hyperplasia, 1+ interstitial cell tumor, '0' skin/app, nasopharynx, trachea, lung, bone marrow, lymph node, thymus, spleen, heart, tongue, salivary gl, esophagus, stomach, small intes, large intes, pancreas, urin blad, parathyroid, adrenal, epididymis, semin ves, prostate, mammary gl, brain, spinal cord, periph nerv, eye, Harder gl, muscle, bone
1134	SCHEDULED	105-6	liver kidney testis NON-REMARKABLE	acidophilic cell focus, 1+ chronic nephropathy, 1+ interstitial cell tumor, '0' skin/app, nasal cavit, nasopharynx, larynx, trachea, lung, bone marrow, lymph node, thymus, spleen, heart, tongue, salivary gl, esophagus, stomach, small intes, large intes, pancreas, urin blad, pituitary, thyroid, parathyroid, adrenal, epididymis, semin ves, prostate, mammary gl, brain, spinal cord, periph nerv, eye, Harder gl, muscle, bone
1135	SCHEDULED	105-6	larynx bone marrow spleen stomach liver pancreas kidney testis peritoneum NON-REMARKABLE	inflammation, 1+ leukemic cell infiltration, 1+ mononuclear cell leukemia, '0' squamous cell hyperplasia: forestomach, 1+ spongiosis hepatis, 1+//leukemic cell infiltration, 1+ islet cell hyperplasia, 1+ chronic nephropathy, 1+ interstitial cell tumor, '0' mesothelioma, '0' skin/app, nasal cavit, nasopharynx, trachea, lung, lymph node, thymus, heart, tongue, salivary gl, esophagus, small intes, large intes, urin blad, pituitary, thyroid, parathyroid, adrenal, epididymis, semin ves, prostate, mammary gl, brain, spinal cord, periph nerv, eye, Harder gl, muscle, bone
1136	SCHEDULED	105-6	subcutis kidney pituitary thyroid adrenal testis eye NON-REMARKABLE	schwannoma, '0' chronic nephropathy, 1+ hyperplasia: anterior lobe, 2+ C-cell hyperplasia, 1+ pheochromocytoma, '0' interstitial cell tumor, '0' keratitis, 1+ skin/app, nasal cavit, nasopharynx, larynx, trachea, lung, bone marrow, lymph node, thymus, spleen, heart, tongue, salivary gl, esophagus, stomach, small intes, large intes, liver, pancreas, urin blad, parathyroid, epididymis, semin ves, prostate, mammary gl, brain, spinal cord, periph nerv, Harder gl, muscle, bone
1137	SCHEDULED	105-6	nasal cavit liver kidney thyroid testis prostate NON-REMARKABLE	inflammation: foreign body, 1+ herniation, 1+//acidophilic cell focus, 1+//spongiosis hepatis, 1+ chronic nephropathy, 2+ C-cell hyperplasia, 2+ interstitial cell tumor, '0' hyperplasia, 1+ skin/app, nasopharynx, larynx, trachea, lung, bone marrow, lymph node, thymus, spleen, heart, tongue, salivary gl, esophagus, stomach, small intes, large intes, pancreas, urin blad, pituitary, parathyroid, adrenal, epididymis, semin ves, mammary gl, brain, spinal cord, periph nerv, eye, Harder gl, muscle, bone
1138	MORIBUND	84-7	nasal cavit lung bone marrow spleen liver kidney	rhinitis, 1+//squamous cell metaplasia: respiratory epithelium, 1+//inflammation: foreign body, 1+ leukemic cell infiltration, 1+ increased hematopoiesis, 1+ mononuclear cell leukemia, '4' leukemic cell infiltration, 1+ chronic nephropathy, 1+

() : Comment 1+ : Slight 2+ : Moderate 3+ : Marked 4+ : Severe ' ' : Context
 (BI0290)

STUDY NO. : 0918
 ANIMAL : RAT F344/DuCrI CrIj [F344/DuCrj]
 REPORT TYPE : A1
 SEX : MALE

HISTOPATHOLOGICAL FINDINGS (INDIVIDUAL)
 ALL ANIMALS (0-105W)

GROUP NAME : 4 ppm

Animal	Death Info.	Week-Day	Organ	Findings
1138	MORIBUND	84-7	pituitary thyroid testis NON-REMARKABLE Cause of Death	hyperplasia:anterior lobe, 1+ follicular hyperplasia, 2+ interstitial cell hyperplasia, 1+ skin/app, nasopharynx, larynx, trachea, lymph node, thymus, heart, tongue, salivary gl, esophagus, stomach, small intes, large intes, pancreas, urin bladd, parathyroid, adrenal, epididymis, semin ves, prostate, mammary gl, brain, spinal cord, periph nerv, eye, Harder gl, muscle, bone tumor death: leukemia
1139	MORIBUND	103-7	skin/app nasal cavit larynx bone marrow spleen kidney pituitary thyroid testis Zymbal gl NON-REMARKABLE Cause of Death	scab, 2+ rhinitis, 1+//inflammation:foreign body, 1+ inflammation, 1+ increased hematopoiesis, 1+ extramedullary hematopoiesis, 2+ chronic nephropathy, 1+ adenoma, '1' C-cell adenoma, '1' interstitial cell tumor, '1' Zymbal gland tumor:malignant, '4' nasopharynx, trachea, lung, lymph node, thymus, heart, tongue, salivary gl, esophagus, stomach, small intes, large intes, liver, pancreas, urin bladd, parathyroid, adrenal, epididymis, semin ves, prostate, mammary gl, brain, spinal cord, periph nerv, eye, Harder gl, muscle, bone tumor death:Zymbal gland
1140	SCHEDULED	105-6	nasal cavit larynx kidney pituitary thyroid testis prostate NON-REMARKABLE	inflammation, 1+ inflammation:foreign body, 1+ chronic nephropathy, 2+ adenoma, '0' C-cell hyperplasia, 1+ interstitial cell tumor, '0' hyperplasia, 1+ skin/app, nasopharynx, trachea, lung, bone marrow, lymph node, thymus, spleen, heart, tongue, salivary gl, esophagus, stomach, small intes, large intes, liver, pancreas, urin bladd, parathyroid, adrenal, epididymis, semin ves, mammary gl, brain, spinal cord, periph nerv, eye, Harder gl, muscle, bone
1141	SCHEDULED	105-7	nasal cavit lung liver kidney pituitary thyroid testis prostate vertebra NON-REMARKABLE	inflammation, 1+ metastasis:vertebra tumor, 1+ acidophilic cell focus, 2+ chronic nephropathy, 1+ hyperplasia:anterior lobe, 1+ C-cell adenoma, '0' interstitial cell tumor, '0' inflammation, 1+ chordoma:malignant, '0' skin/app, nasopharynx, larynx, trachea, bone marrow, lymph node, thymus, spleen, heart, tongue, salivary gl, esophagus, stomach, small intes, large intes, pancreas, urin bladd, parathyroid, adrenal, epididymis, semin ves, mammary gl, brain, spinal cord, periph nerv, eye, Harder gl, muscle, bone
1142	SCHEDULED	105-7	skin/app subcutis nasal cavit liver kidney testis	trichoepithelioma, '0' lipoma, '0' inflammation, 1+//inflammation:foreign body, 1+ acidophilic cell focus, 3+//hepatocellular adenoma, '0' chronic nephropathy, 2+ interstitial cell tumor, '0'

() :Comment 1+ :Slight 2+ :Moderate 3+ :Marked 4+ :Severe ' ' :Context
 (BI0290)

STUDY NO. : 0918
 ANIMAL : RAT F344/DuCrI CrI j [F344/DuCr j]
 REPORT TYPE : A1
 SEX : MALE

HISTOPATHOLOGICAL FINDINGS (INDIVIDUAL)
 ALL ANIMALS (0-105W)

GROUP NAME : 4 ppm

Animal	Death Info.	Week-Day	Organ-Findings	
1142	SCHEDULED	105-7	NON-REMARKABLE	nasopharynx, larynx, trachea, lung, bone marrow, lymph node, thymus, spleen, heart, tongue, salivary gl, esophagus, stomach, small intes, large intes, pancreas, urin bladd, pituitary, thyroid, parathyroid, adrenal, epididymis, semin ves, prostate, mammary gl, brain, spinal cord, periph nerv, eye, Harder gl, muscle, bone
1143	SCHEDULED	105-7	nasal cavit larynx kidney thyroid adrenal testis NON-REMARKABLE	inflammation, 1+ inflammation:foreign body, 1+ chronic nephropathy, 1+ C-cell hyperplasia, 2+ pheochromocytoma:malignant, '0' interstitial cell tumor, '0' skin/app, nasopharynx, trachea, lung, bone marrow, lymph node, thymus, spleen, heart, tongue, salivary gl, esophagus, stomach, small intes, large intes, liver, pancreas, urin bladd, pituitary, parathyroid, epididymis, semin ves, prostate, mammary gl, brain, spinal cord, periph nerv, eye, Harder gl, muscle, bone
1144	SCHEDULED	105-7	nasal cavit spleen kidney pituitary thyroid testis NON-REMARKABLE	inflammation, 1+ extramedullary hematopoiesis, 1+ chronic nephropathy, 1+ hyperplasia:anterior lobe, 1+ C-cell adenoma, '0' interstitial cell tumor, '0' skin/app, nasopharynx, larynx, trachea, lung, bone marrow, lymph node, thymus, heart, tongue, salivary gl, esophagus, stomach, small intes, large intes, liver, pancreas, urin bladd, parathyroid, adrenal, epididymis, semin ves, prostate, mammary gl, brain, spinal cord, periph nerv, eye, Harder gl, muscle, bone
1145	SCHEDULED	105-7	liver kidney testis NON-REMARKABLE	acidophilic cell focus, 1+//hepatocellular adenoma, '0' chronic nephropathy, 1+//renal cell carcinoma, '0' interstitial cell tumor, '0' skin/app, nasal cavit, nasopharynx, larynx, trachea, lung, bone marrow, lymph node, thymus, spleen, heart, tongue, salivary gl, esophagus, stomach, small intes, large intes, pancreas, urin bladd, pituitary, thyroid, parathyroid, adrenal, epididymis, semin ves, prostate, mammary gl, brain, spinal cord, periph nerv, eye, Harder gl, muscle, bone
1146	SCHEDULED	105-7	nasal cavit stomach pancreas kidney pituitary thyroid testis NON-REMARKABLE	inflammation, 1+ erosion:glandular stomach, 1+ atrophy:focal, 1+ chronic nephropathy, 2+ hyperplasia:anterior lobe, 3+ C-cell adenoma, '0' interstitial cell tumor, '0' skin/app, nasopharynx, larynx, trachea, lung, bone marrow, lymph node, thymus, spleen, heart, tongue, salivary gl, esophagus, small intes, large intes, liver, urin bladd, parathyroid, adrenal, epididymis, semin ves, prostate, mammary gl, brain, spinal cord, periph nerv, eye, Harder gl, muscle, bone
1147	SCHEDULED	105-7	nasal cavit lung spleen liver kidney pituitary thyroid testis NON-REMARKABLE	inflammation, 1+ bronchiolar-alveolar cell hyperplasia, 1+ granulation, 2+ herniation, 1+ chronic nephropathy, 1+ hyperplasia:anterior lobe, 3+ C-cell adenoma, '0' interstitial cell tumor, '0' skin/app, nasopharynx, larynx, trachea, bone marrow, lymph node, thymus, heart, tongue, salivary gl, esophagus, stomach, small intes, large intes, pancreas, urin bladd, parathyroid, adrenal, epididymis, semin ves, prostate, mammary gl, brain, spinal cord, periph nerv, eye, Harder gl, muscle, bone
1148	DEAD	101-2	larynx	inflammation, 1+

STUDY NO. : 0918
 ANIMAL : RAT F344/DuCrI CrIj [F344/DuCrj]
 REPORT TYPE : A1
 SEX : MALE

HISTOPATHOLOGICAL FINDINGS (INDIVIDUAL)
 ALL ANIMALS (0-105W)

GROUP NAME : 4 ppm

Animal	Death Info.	Week-Day	Organ	Findings
1148	DEAD	101-2	lung bone marrow spleen heart stomach small intes liver testis NON-REMARKABLE Cause of Death	inflammatory infiltration, 1+ increased hematopoiesis, 1+ extramedullary hematopoiesis, 2+ thrombus, 2+ ulcer: forestomach, 2+ sarcoma: NOS, '4' necrosis: central, 1+ interstitial cell tumor, '1' skin/app, nasal cavit, nasopharynx, trachea, lymph node, thymus, tongue, salivary gl, esophagus, large intes, pancreas, kidney, urin bladd, pituitary, thyroid, parathyroid, adrenal, epididymis, semin ves, prostate, mammary gl, brain, spinal cord, periph nerv, eye, Harder gl, muscle, bone tumor death: small intestine
1149	MORIBUND	91-7	nasal cavit lung bone marrow lymph node spleen heart stomach liver kidney pituitary thyroid testis NON-REMARKABLE Cause of Death	inflammation: foreign body, 1+ leukemic cell infiltration, 1+ leukemic cell infiltration, 1+ malignant lymphoma, '4' leukemic cell infiltration, 2+ myocardial fibrosis, 1+ erosion: glandular stomach, 1+//squamous cell hyperplasia: forestomach, 2+ herniation, 1+//leukemic cell infiltration, 2+ leukemic cell infiltration, 1+ cyst, 1+ C-cell adenoma, '1' interstitial cell tumor, '1' skin/app, nasopharynx, larynx, trachea, thymus, tongue, salivary gl, esophagus, small intes, large intes, pancreas, urin bladd, parathyroid, adrenal, epididymis, semin ves, prostate, mammary gl, brain, spinal cord, periph nerv, eye, Harder gl, muscle, bone tumor death: malignant lymphoma
1150	SCHEDULED	105-7	thyroid testis peritoneum NON-REMARKABLE	C-cell hyperplasia, 3+ interstitial cell tumor, '0' mesothelioma, '0' skin/app, nasal cavit, nasopharynx, larynx, trachea, lung, bone marrow, lymph node, thymus, spleen, heart, tongue, salivary gl, esophagus, stomach, small intes, large intes, liver, pancreas, kidney, urin bladd, pituitary, parathyroid, adrenal, epididymis, semin ves, prostate, mammary gl, brain, spinal cord, periph nerv, eye, Harder gl, muscle, bone
<p>(): Comment 1+ :Slight 2+ :Moderate 3+ :Marked 4+ :Severe ' ':Context</p>				
(BI0290)				BAIS6

STUDY NO. : 0918
ANIMAL : RAT F344/DuCr1Cr1j [F344/DuCrj]
REPORT TYPE : A1
SEX : MALE

HISTOPATHOLOGICAL FINDINGS (INDIVIDUAL)
ALL ANIMALS (0-105W)

GROUP NAME : 10 ppm

Animal	Death Info.	Week-Day	Organ	Findings
1201	MORIBUND	66-4	subcutis nasal cavit lung bone marrow lymph node spleen liver pancreas kidney pituitary NON-REMARKABLE	leukemic cell infiltration, 2+ rhinitis, 2+//squamous cell metaplasia:respiratory epithelium, 2+ leukemic cell infiltration, 1+ increased hematopoiesis, 1+ leukemic cell infiltration, 2+ mononuclear cell leukemia, '4' herniation, 1+//leukemic cell infiltration, 1+ leukemic cell infiltration, 1+ leukemic cell infiltration, 1+ cyst, 1+ skin/app, nasopharynx, larynx, trachea, thymus, heart, tongue, salivary gl, esophagus, stomach, small intes, large intes, urin bladd, thyroid, parathyroid, adrenal, testis, epididymis, semin ves, prostate, mammary gl, brain, spinal cord, periph nerv, eye, Harder gl, muscle, bone
			Cause of Death	tumor death: leukemia
1202	SCHEDULED	105-1	nasal cavit larynx spleen liver kidney testis NON-REMARKABLE	rhinitis, 2+//squamous cell metaplasia:respiratory epithelium, 1+ inflammation:foreign body, 1+ congestion, 1+//fibrosis:focal, 1+ acidophilic cell focus, 1+ chronic nephropathy, 1+ interstitial cell tumor, '0' skin/app, nasopharynx, trachea, lung, bone marrow, lymph node, thymus, heart, tongue, salivary gl, esophagus, stomach, small intes, large intes, pancreas, urin bladd, pituitary, thyroid, parathyroid, adrenal, epididymis, semin ves, prostate, mammary gl, brain, spinal cord, periph nerv, eye, Harder gl, muscle, bone
1203	SCHEDULED	105-1	nasal cavit larynx liver kidney testis NON-REMARKABLE	rhinitis, 2+//squamous cell metaplasia:respiratory epithelium, 1+//inflammation:foreign body, 1+ inflammation:foreign body, 1+ acidophilic cell focus, 1+ chronic nephropathy, 1+ interstitial cell tumor, '0' skin/app, nasopharynx, trachea, lung, bone marrow, lymph node, thymus, spleen, heart, tongue, salivary gl, esophagus, stomach, small intes, large intes, pancreas, urin bladd, pituitary, thyroid, parathyroid, adrenal, epididymis, semin ves, prostate, mammary gl, brain, spinal cord, periph nerv, eye, Harder gl, muscle, bone
1204	SCHEDULED	105-1	nasal cavit lung liver kidney pituitary testis NON-REMARKABLE	rhinitis, 2+//squamous cell metaplasia:respiratory epithelium, 1+ bronchiolar-alveolar carcinoma, '0' bile duct hyperplasia, 1+//basophilic cell focus, 1+//acidophilic cell focus, 1+ chronic nephropathy, 1+ hyperplasia:anterior lobe, 1+ interstitial cell tumor, '0' skin/app, nasopharynx, larynx, trachea, bone marrow, lymph node, thymus, spleen, heart, tongue, salivary gl, esophagus, stomach, small intes, large intes, pancreas, urin bladd, thyroid, parathyroid, adrenal, epididymis, semin ves, prostate, mammary gl, brain, spinal cord, periph nerv, eye, Harder gl, muscle, bone
1205	SCHEDULED	105-1	nasal cavit liver pancreas kidney thyroid testis prostate NON-REMARKABLE	rhinitis, 2+//inflammation:foreign body, 1+//squamous cell metaplasia:respiratory epithelium, 1+ acidophilic cell focus, 1+ islet cell adenoma, '0' chronic nephropathy, 1+ C-cell adenoma, '0' interstitial cell tumor, '0' hyperplasia, 1+ skin/app, nasopharynx, larynx, trachea, lung, bone marrow, lymph node, thymus, spleen, heart, tongue, salivary gl, esophagus, stomach, small intes, large intes,

STUDY NO. : 0918
 ANIMAL : RAT F344/DuCrI CrI j [F344/DuCr j]
 REPORT TYPE : A1
 SEX : MALE

HISTOPATHOLOGICAL FINDINGS (INDIVIDUAL)
 ALL ANIMALS (0-105W)

GROUP NAME : 10 ppm

Animal	Death Info.	Week-Day	Organ	Findings
1205	SCHEDULED	105-1		urin bladd, pituitary, parathyroid, adrenal, epididymis, semin ves, mammary gl, brain, spinal cord, periph nerv, eye, Harder gl, muscle, bone
1206	SCHEDULED	105-1	nasal cavit spleen liver kidney pituitary thyroid testis NON-REMARKABLE	rhinitis, 2+//squamous cell metaplasia:respiratory epithelium, 1+ congestion, 1+ acidophilic cell focus, 1+ chronic nephropathy, 1+ hyperplasia:anterior lobe, 1+//cyst, 1+ C-cell adenoma, '0' interstitial cell tumor, '0' skin/app, nasopharynx, larynx, trachea, lung, bone marrow, lymph node, thymus, heart, tongue, salivary gl, esophagus, stomach, small intes, large intes, pancreas, urin bladd, parathyroid, adrenal, epididymis, semin ves, prostate, mammary gl, brain, spinal cord, periph nerv, eye, Harder gl, muscle, bone
1207	SCHEDULED	105-1	nasal cavit larynx liver pancreas kidney thyroid adrenal testis NON-REMARKABLE	rhinitis, 2+//squamous cell metaplasia:respiratory epithelium, 1+ inflammation:foreign body, 1+ hepatocellular adenoma, '0'//acidophilic cell focus, 1+ atrophy:focal, 1+ chronic nephropathy, 1+ C-cell hyperplasia, 1+ pheochromocytoma, '0' interstitial cell tumor, '0' skin/app, nasopharynx, trachea, lung, bone marrow, lymph node, thymus, spleen, heart, tongue, salivary gl, esophagus, stomach, small intes, large intes, urin bladd, pituitary, parathyroid, epididymis, semin ves, prostate, mammary gl, brain, spinal cord, periph nerv, eye, Harder gl, muscle, bone
1208	SCHEDULED	105-1	nasal cavit liver kidney pituitary thyroid testis NON-REMARKABLE	rhinitis, 2+//squamous cell metaplasia:respiratory epithelium, 1+ basophilic cell focus, 1+//angiectasis, 1+ chronic nephropathy, 2+ hyperplasia:anterior lobe, 1+ C-cell hyperplasia, 1+ interstitial cell tumor, '0' skin/app, nasopharynx, larynx, trachea, lung, bone marrow, lymph node, thymus, spleen, heart, tongue, salivary gl, esophagus, stomach, small intes, large intes, pancreas, urin bladd, parathyroid, adrenal, epididymis, semin ves, prostate, mammary gl, brain, spinal cord, periph nerv, eye, Harder gl, muscle, bone
1209	MORIBUND	101-3	nasal cavit lung bone marrow spleen liver testis NON-REMARKABLE Cause of Death	rhinitis, 2+//squamous cell metaplasia:respiratory epithelium, 1+ leukemic cell infiltration, 1+ leukemic cell infiltration, 1+ mononuclear cell leukemia, '4' leukemic cell infiltration, 2+ interstitial cell tumor, '1' skin/app, nasopharynx, larynx, trachea, lymph node, thymus, heart, tongue, salivary gl, esophagus, stomach, small intes, large intes, pancreas, kidney, urin bladd, pituitary, thyroid, parathyroid, adrenal, epididymis, semin ves, prostate, mammary gl, brain, spinal cord, periph nerv, eye, Harder gl, muscle, bone tumor death:leukemia
1210	SCHEDULED	105-1	nasal cavit liver kidney pituitary thyroid testis prostate	rhinitis, 2+//squamous cell metaplasia:respiratory epithelium, 1+//inflammation:foreign body, 1+ basophilic cell focus, 1+ chronic nephropathy, 2+ hyperplasia:anterior lobe, 1+ C-cell adenoma, '0' interstitial cell tumor, '0' hyperplasia, 1+

() : Comment 1+ : Slight 2+ : Moderate 3+ : Marked 4+ : Severe ' ' : Context

STUDY NO. : 0918
 ANIMAL : RAT F344/DuCrI CrIj [F344/DuCrj]
 REPORT TYPE : A1
 SEX : MALE

HISTOPATHOLOGICAL FINDINGS (INDIVIDUAL)
 ALL ANIMALS (0-105W)

GROUP NAME : 10 ppm

Animal	Death Info.	Week-Day	Organ-Findings	
1210	SCHEDULED	105-1	NON-REMARKABLE	skin/app, nasopharynx, larynx, trachea, lung, bone marrow, lymph node, thymus, spleen, heart, tongue, salivary gl, esophagus, stomach, small intes, large intes, pancreas, urin bladd, parathyroid, adrenal, epididymis, semin ves, mammary gl, brain, spinal cord, periph nerv, eye, Harder gl, muscle, bone
1211	SCHEDULED	105-2	nasal cavit liver kidney pituitary thyroid testis eye NON-REMARKABLE	rhinitis, 2+//squamous cell metaplasia:respiratory epithelium, 1+//papilloma, '0' acidophilic cell focus, 2+//focal fatty change, 2+ chronic nephropathy, 1+ hyperplasia:anterior lobe, 1+ C-cell adenoma, '0'//C-cell hyperplasia, 1+ interstitial cell tumor, '0' degeneration:cornea, 1+ skin/app, nasopharynx, larynx, trachea, lung, bone marrow, lymph node, thymus, spleen, heart, tongue, salivary gl, esophagus, stomach, small intes, large intes, pancreas, urin bladd, parathyroid, adrenal, epididymis, semin ves, prostate, mammary gl, brain, spinal cord, periph nerv, Harder gl, muscle, bone
1212	SCHEDULED	105-2	subcutis nasal cavit larynx liver kidney pituitary thyroid testis NON-REMARKABLE	fibroma, '0' rhinitis, 2+//squamous cell metaplasia:respiratory epithelium, 2+//inflammation:foreign body, 1+ inflammation:foreign body, 1+ acidophilic cell focus, 3+ chronic nephropathy, 1+ cystic degeneration:anterior lobe, 1+ C-cell adenoma, '0'//C-cell hyperplasia, 2+ interstitial cell tumor, '0' skin/app, nasopharynx, trachea, lung, bone marrow, lymph node, thymus, spleen, heart, tongue, salivary gl, esophagus, stomach, small intes, large intes, pancreas, urin bladd, parathyroid, adrenal, epididymis, semin ves, prostate, mammary gl, brain, spinal cord, periph nerv, eye, Harder gl, muscle, bone
1213	SCHEDULED	105-2	subcutis nasal cavit larynx lung bone marrow spleen heart stomach liver kidney testis prostate NON-REMARKABLE	fibroma, '0' rhinitis, 2+//squamous cell metaplasia:respiratory epithelium, 1+ inflammation, 1+ leukemic cell infiltration, 1+ leukemic cell infiltration, 1+ mononuclear cell leukemia, '0' thrombus, 2+ ulcer:forestomach, 3+ leukemic cell infiltration, 2+//spongiosis hepatitis, 1+ chronic nephropathy, 1+ interstitial cell tumor, '0' hyperplasia, 1+ skin/app, nasopharynx, trachea, lymph node, thymus, tongue, salivary gl, esophagus, small intes, large intes, pancreas, urin bladd, pituitary, thyroid, parathyroid, adrenal, epididymis, semin ves, mammary gl, brain, spinal cord, periph nerv, eye, Harder gl, muscle, bone
1214	DEAD	99-2	nasal cavit larynx bone marrow spleen heart liver pancreas kidney thyroid testis	rhinitis, 1+//squamous cell metaplasia:respiratory epithelium, 1+ ulcer, 1+ leukemic cell infiltration, 1+ metastasis:bone tumor, 2+ myocardial fibrosis, 1+ metastasis:bone tumor, 2+ metastasis:bone tumor, 1+ infarct, 1+ C-cell adenoma, '1' interstitial cell tumor, '1'

() :Comment 1+ :Slight 2+ :Moderate 3+ :Marked 4+ :Severe ' ' :Context

STUDY NO. : 0918
ANIMAL : RAT F344/DuCrI CrI j [F344/DuCrj]
REPORT TYPE : A1
SEX : MALE

HISTOPATHOLOGICAL FINDINGS (INDIVIDUAL)
ALL ANIMALS (0-105W)

GROUP NAME : 10 ppm

Animal	Death Info.	Week-Day	Organ	Findings
1214	DEAD	99-2	bone pleura peritoneum NON-REMARKABLE	osteosarcoma, '4' metastasis:bone tumor, 2+ metastasis:bone tumor, 2+ skin/app, nasopharynx, trachea, lung, lymph node, thymus, tongue, salivary gl, esophagus, stomach, small intes, large intes, urin bladd, pituitary, parathyroid, adrenal, epididymis, semin ves, prostate, mammary gl, brain, spinal cord, periph nerv, eye, Harder gl, muscle Cause of Death tumor death:bone
1215	SCHEDULED	105-2	nasal cavit lung spleen liver kidney pituitary thyroid testis NON-REMARKABLE	rhinitis, 1+//inflammation:foreign body, 1+//squamous cell metaplasia:respiratory epithelium, 1+ leukemic cell infiltration, 1+ congestion, 1+ acidophilic cell focus, 1+ chronic nephropathy, 1+ hyperplasia:anterior lobe, 3+ follicular hyperplasia, 1+//C-cell hyperplasia, 1+ interstitial cell tumor, '0' skin/app, nasopharynx, larynx, trachea, bone marrow, lymph node, thymus, heart, tongue, salivary gl, esophagus, stomach, small intes, large intes, pancreas, urin bladd, parathyroid, adrenal, epididymis, semin ves, prostate, mammary gl, brain, spinal cord, periph nerv, eye, Harder gl, muscle, bone
1216	SCHEDULED	105-2	nasal cavit lung bone marrow spleen liver kidney thyroid adrenal testis NON-REMARKABLE	rhinitis, 1+//inflammation:foreign body, 1+//squamous cell metaplasia:respiratory epithelium, 1+ accumulation of foamy cells, 1+ leukemic cell infiltration, 1+ mononuclear cell leukemia, '0'//fibrosis:focal, 1+ herniation, 1+//leukemic cell infiltration, 1+//spongiosis hepatis, 3+ chronic nephropathy, 1+ C-cell hyperplasia, 1+ leukemic cell infiltration, 1+ interstitial cell tumor, '0' skin/app, nasopharynx, larynx, trachea, lymph node, thymus, heart, tongue, salivary gl, esophagus, stomach, small intes, large intes, pancreas, urin bladd, pituitary, parathyroid, epididymis, semin ves, prostate, mammary gl, brain, spinal cord, periph nerv, eye, Harder gl, muscle, bone
1217	SCHEDULED	105-2	nasal cavit heart stomach liver pancreas kidney pituitary testis prostate NON-REMARKABLE	rhinitis, 1+//squamous cell metaplasia:respiratory epithelium, 1+ myocardial fibrosis, 1+ squamous cell papilloma, '0' hepatocellular adenoma, '0'//spongiosis hepatis, 2+ islet cell hyperplasia, 1+ chronic nephropathy, 2+//atypical tubule hyperplasia, 2+ hyperplasia:anterior lobe, 3+ interstitial cell tumor, '0' adenoma, '0' skin/app, nasopharynx, larynx, trachea, lung, bone marrow, lymph node, thymus, spleen, tongue, salivary gl, esophagus, small intes, large intes, urin bladd, thyroid, parathyroid, adrenal, epididymis, semin ves, mammary gl, brain, spinal cord, periph nerv, eye, Harder gl, muscle, bone
1218	MORIBUND	84-7	nasal cavit lung liver kidney thyroid adrenal NON-REMARKABLE	rhinitis, 1+//squamous cell metaplasia:respiratory epithelium, 1+ accumulation of foamy cells, 1+ clear cell focus, 2+ chronic nephropathy, 1+ C-cell hyperplasia, 2+ pheochromocytoma:malignant, '4' skin/app, nasopharynx, larynx, trachea, bone marrow, lymph node, thymus, spleen, heart, tongue, salivary gl, esophagus, stomach, small intes, large intes,

() : Comment 1+ : Slight 2+ : Moderate 3+ : Marked 4+ : Severe ' ' : Context
(BI0290)

STUDY NO. : 0918
 ANIMAL : RAT F344/DuCrI CrI j [F344/DuCr j]
 REPORT TYPE : A1
 SEX : MALE

HISTOPATHOLOGICAL FINDINGS (INDIVIDUAL)
 ALL ANIMALS (0-105W)

GROUP NAME : 10 ppm

Animal	Death Info.	Week-Day	Organ	Findings
1218	MORIBUND	84-7	Cause of Death	pancreas, urin bladd, pituitary, parathyroid, testis, epididymis, semin ves, prostate, mammary gl, brain, spinal cord, periph nerv, eye, Harder gl, muscle, bone tumor death:adrenal gland
1219	MORIBUND	89-7	subcutis nasal cavit lung spleen liver thyroid testis NON-REMARKABLE Cause of Death	fibroma, '4' rhinitis, 1+//squamous cell metaplasia:respiratory epithelium, 1+ inflammatory infiltration, 1+ extramedullary hematopoiesis, 1+ extramedullary hematopoiesis, 1+ C-cell adenoma, '1' interstitial cell tumor, '1' skin/app, nasopharynx, larynx, trachea, bone marrow, lymph node, thymus, heart, tongue, salivary gl, esophagus, stomach, small intes, large intes, pancreas, kidney, urin bladd, pituitary, parathyroid, adrenal, epididymis, semin ves, prostate, mammary gl, brain, spinal cord, periph nerv, eye, Harder gl, muscle, bone tumor death:subcutis
1220	SCHEDULED	105-2	nasal cavit oral cavity liver kidney testis prep/cli gl NON-REMARKABLE	rhinitis, 1+//squamous cell metaplasia:respiratory epithelium, 1+ squamous cell papilloma, '0' spongiosis hepatis, 1+ chronic nephropathy, 2+ interstitial cell tumor, '0' adenoma, '0' skin/app, nasopharynx, larynx, trachea, lung, bone marrow, lymph node, thymus, spleen, heart, tongue, salivary gl, esophagus, stomach, small intes, large intes, pancreas, urin bladd, pituitary, thyroid, parathyroid, adrenal, epididymis, semin ves, prostate, mammary gl, brain, spinal cord, periph nerv, eye, Harder gl, muscle, bone
1221	SCHEDULED	105-3	nasal cavit lung lymph node liver kidney pituitary testis prostate NON-REMARKABLE	rhinitis, 1+//inflammation:foreign body, 1+ bronchiolar-alveolar adenoma, '0' granulation, 1+ angiectasis, 1+//acidophilic cell focus, 1+ chronic nephropathy, 2+ hyperplasia:anterior lobe, 3+ interstitial cell tumor, '0' hyperplasia, 1+ skin/app, nasopharynx, larynx, trachea, bone marrow, thymus, spleen, heart, tongue, salivary gl, esophagus, stomach, small intes, large intes, pancreas, urin bladd, thyroid, parathyroid, adrenal, epididymis, semin ves, mammary gl, brain, spinal cord, periph nerv, eye, Harder gl, muscle, bone
1222	SCHEDULED	105-3	nasal cavit lung spleen liver kidney adrenal testis NON-REMARKABLE	rhinitis, 1+ leukemic cell infiltration, 1+ mononuclear cell leukemia, '0' leukemic cell infiltration, 1+ chronic nephropathy, 1+ pheochromocytoma, '0' interstitial cell tumor, '0' skin/app, nasopharynx, larynx, trachea, bone marrow, lymph node, thymus, heart, tongue, salivary gl, esophagus, stomach, small intes, large intes, pancreas, urin bladd, pituitary, thyroid, parathyroid, epididymis, semin ves, prostate, mammary gl, brain, spinal cord, periph nerv, eye, Harder gl, muscle, bone
1223	SCHEDULED	105-3	skin/app nasal cavit oral cavity liver	squamous cell papilloma, '0', with sebaceous hyperplasia rhinitis, 2+//inflammation:foreign body, 1+//squamous cell metaplasia:respiratory epithelium, 1+ squamous cell papilloma, '0' lymphocytic infiltration, 1+

() : Comment 1+ : Slight 2+ : Moderate 3+ : Marked 4+ : Severe ' ' : Context

STUDY NO. : 0918
ANIMAL : RAT F344/DuCrI CrI j [F344/DuCr j]
REPORT TYPE : A1
SEX : MALE

HISTOPATHOLOGICAL FINDINGS (INDIVIDUAL)
ALL ANIMALS (0-105W)

GROUP NAME : 10 ppm

Animal	Death Info.	Week-Day	Organ-Findings	
1223	SCHEDULED	105-3	pituitary thyroid testis prostate NON-REMARKABLE	hyperplasia:anterior lobe, 3+ C-cell hyperplasia, 1+ interstitial cell tumor, '0' hyperplasia, 2+ nasopharynx, larynx, trachea, lung, bone marrow, lymph node, thymus, spleen, heart, tongue, salivary gl, esophagus, stomach, small intes, large intes, pancreas, kidney, urin bladd, parathyroid, adrenal, epididymis, semin ves, mammary gl, brain, spinal cord, periph nerv, eye, Harder gl, muscle, bone
1224	SCHEDULED	105-3	subcutis nasal cavit lung spleen kidney adrenal testis NON-REMARKABLE	fibrosarcoma, '0' rhinitis, 2+//squamous cell metaplasia:respiratory epithelium, 1+ accumulation of foamy cells, 1+ extramedullary hematopoiesis, 1+ chronic nephropathy, 2+ hyperplasia:medulla, 2+ interstitial cell tumor, '0' skin/app, nasopharynx, larynx, trachea, bone marrow, lymph node, thymus, heart, tongue, salivary gl, esophagus, stomach, small intes, large intes, liver, pancreas, urin bladd, pituitary, thyroid, parathyroid, epididymis, semin ves, prostate, mammary gl, brain, spinal cord, periph nerv, eye, Harder gl, muscle, bone
1225	SCHEDULED	105-3	nasal cavit larynx spleen liver kidney adrenal testis NON-REMARKABLE	rhinitis, 1+ inflammation, 1+ fibrosis:focal, 2+ acidophilic cell focus, 2+ chronic nephropathy, 1+ hyperplasia:medulla, 1+ interstitial cell tumor, '0' skin/app, nasopharynx, trachea, lung, bone marrow, lymph node, thymus, heart, tongue, salivary gl, esophagus, stomach, small intes, large intes, pancreas, urin bladd, pituitary, thyroid, parathyroid, epididymis, semin ves, prostate, mammary gl, brain, spinal cord, periph nerv, eye, Harder gl, muscle, bone
1226	SCHEDULED	105-3	skin/app subcutis nasal cavit lung spleen liver kidney thyroid testis brain NON-REMARKABLE	keratoacanthoma, '0' fibroma, '0' rhinitis, 2+//squamous cell metaplasia:respiratory epithelium, 1+ bronchiolar-alveolar adenoma, '0' extramedullary hematopoiesis, 1+ herniation, 1+//granulomatous inflammation, 2+//spongiosis hepatis, 1+ chronic nephropathy, 2+ C-cell carcinoma, '0' interstitial cell tumor, '0' astrocytoma, '0' nasopharynx, larynx, trachea, bone marrow, lymph node, thymus, heart, tongue, salivary gl, esophagus, stomach, small intes, large intes, pancreas, urin bladd, pituitary, parathyroid, adrenal, epididymis, semin ves, prostate, mammary gl, spinal cord, periph nerv, eye, Harder gl, muscle, bone
1227	SCHEDULED	105-3	nasal cavit kidney thyroid testis NON-REMARKABLE	rhinitis, 2+//squamous cell metaplasia:respiratory epithelium, 1+ chronic nephropathy, 1+ C-cell adenoma, '0'//C-cell hyperplasia, 1+ interstitial cell tumor, '0' skin/app, nasopharynx, larynx, trachea, lung, bone marrow, lymph node, thymus, spleen, heart, tongue, salivary gl, esophagus, stomach, small intes, large intes, liver, pancreas, urin bladd, pituitary, parathyroid, adrenal, epididymis, semin ves, prostate, mammary gl, brain, spinal cord, periph nerv, eye, Harder gl, muscle, bone
1228	MORIBUND	99-1	nasal cavit	rhinitis, 2+//squamous cell metaplasia:respiratory epithelium, 1+

() : Comment 1+ :Slight 2+ :Moderate 3+ :Marked 4+ :Severe ' ' :Context
(B10290)

STUDY NO. : 0918
 ANIMAL : RAT F344/DuCrI CrI j [F344/DuCr j]
 REPORT TYPE : A1
 SEX : MALE

HISTOPATHOLOGICAL FINDINGS (INDIVIDUAL)
 ALL ANIMALS (0-105W)

GROUP NAME : 10 ppm

Animal	Death Info.	Week-Day	Organ	Findings
1228	MORIBUND	99-1	lung bone marrow lymph node spleen heart stomach liver kidney pituitary thyroid testis NON-REMARKABLE	leukemic cell infiltration, 2+ leukemic cell infiltration, 1+ leukemic cell infiltration, 2+ mononuclear cell leukemia, '4' myocardial fibrosis, 1+ erosion:glandular stomach, 3+ herniation, 1+//leukemic cell infiltration, 2+ chronic nephropathy, 1+ hyperplasia:anterior lobe, 1+//cystic degeneration:anterior lobe, 1+ C-cell hyperplasia, 1+ interstitial cell tumor, '1' skin/app, nasopharynx, larynx, trachea, thymus, tongue, salivary gl, esophagus, small intes, large intes, pancreas, urin bladd, parathyroid, adrenal, epididymis, semin ves, prostate, mammary gl, brain, spinal cord, periph nerv, eye, Harder gl, muscle, bone Cause of Death tumor death:leukemia
1229	SCHEDULED	105-3	nasal cavit larynx lung spleen liver kidney thyroid testis NON-REMARKABLE	rhinitis, 2+//inflammation:foreign body, 1+//squamous cell metaplasia:respiratory epithelium, 1+ inflammation:foreign body, 1+ leukemic cell infiltration, 1+ mononuclear cell leukemia, '0' acidophilic cell focus, 1+//hepatocellular adenoma, '0'//leukemic cell infiltration, 1+ chronic nephropathy, 1+ C-cell hyperplasia, 2+ interstitial cell tumor, '0' skin/app, nasopharynx, trachea, bone marrow, lymph node, thymus, heart, tongue, salivary gl, esophagus, stomach, small intes, large intes, pancreas, urin bladd, pituitary, parathyroid, adrenal, epididymis, semin ves, prostate, mammary gl, brain, spinal cord, periph nerv, eye, Harder gl, muscle, bone
1230	SCHEDULED	105-3	nasal cavit liver kidney thyroid testis NON-REMARKABLE	rhinitis, 1+//squamous cell metaplasia:respiratory epithelium, 1+//inflammation:foreign body, 1+ hepatocellular adenoma, '0' chronic nephropathy, 1+ C-cell adenoma, '0' interstitial cell tumor, '0' skin/app, nasopharynx, larynx, trachea, lung, bone marrow, lymph node, thymus, spleen, heart, tongue, salivary gl, esophagus, stomach, small intes, large intes, pancreas, urin bladd, pituitary, parathyroid, adrenal, epididymis, semin ves, prostate, mammary gl, brain, spinal cord, periph nerv, eye, Harder gl, muscle, bone
1231	SCHEDULED	105-6	nasal cavit bone marrow spleen heart liver kidney pituitary thyroid testis NON-REMARKABLE	rhinitis, 1+//squamous cell metaplasia:respiratory epithelium, 1+ increased hematopoiesis, 1+ extramedullary hematopoiesis, 1+ schwannoma, '0' spongiosis hepatis, 1+ chronic nephropathy, 1+ hyperplasia:anterior lobe, 1+ C-cell adenoma, '0'//C-cell hyperplasia, 1+ interstitial cell tumor, '0' skin/app, nasopharynx, larynx, trachea, lung, lymph node, thymus, tongue, salivary gl, esophagus, stomach, small intes, large intes, pancreas, urin bladd, parathyroid, adrenal, epididymis, semin ves, prostate, mammary gl, brain, spinal cord, periph nerv, eye, Harder gl, muscle, bone
1232	SCHEDULED	105-6	nasal cavit liver	rhinitis, 1+//squamous cell metaplasia:respiratory epithelium, 1+ hepatocellular adenoma, '0'//angiectasis, 1+

() : Comment 1+ : Slight 2+ : Moderate 3+ : Marked 4+ : Severe ' ' : Context

STUDY NO. : 0918
 ANIMAL : RAT F344/DuCrI CrI j [F344/DuCrj]
 REPORT TYPE : A1
 SEX : MALE

HISTOPATHOLOGICAL FINDINGS (INDIVIDUAL)
 ALL ANIMALS (0-105W)

GROUP NAME : 10 ppm

PAGE : 31

Animal	Death Info.	Week-Day	Organ-Findings
1232	SCHEDULED	105-6	kidney chronic nephropathy, 2+ pituitary hyperplasia:anterior lobe, 2+ thyroid C-cell hyperplasia, 1+ testis interstitial cell tumor, '0' prostate hyperplasia, 1+ NON-REMARKABLE skin/app, nasopharynx, larynx, trachea, lung, bone marrow, lymph node, thymus, spleen, heart, tongue, salivary gl, esophagus, stomach, small intes, large intes, pancreas, urin bladd, parathyroid, adrenal, epididymis, semin ves, mammary gl, brain, spinal cord, periph nerv, eye, Harder gl, muscle, bone
1233	SCHEDULED	105-6	nasal cavit rhinitis, 1+ liver acidophilic cell focus, 1+ kidney chronic nephropathy, 1+ adrenal cortical adenoma, '0' testis interstitial cell tumor, '0' prostate hyperplasia, 1+ NON-REMARKABLE skin/app, nasopharynx, larynx, trachea, lung, bone marrow, lymph node, thymus, spleen, heart, tongue, salivary gl, esophagus, stomach, small intes, large intes, pancreas, urin bladd, pituitary, thyroid, parathyroid, epididymis, semin ves, mammary gl, brain, spinal cord, periph nerv, eye, Harder gl, muscle, bone
1234	MORIBUND	84-7	nasal cavit rhinitis, 1+//squamous cell metaplasia:respiratory epithelium, 1+ lung leukemic cell infiltration, 2+ bone marrow leukemic cell infiltration, 1+ lymph node leukemic cell infiltration, 2+ spleen mononuclear cell leukemia, '4' heart leukemic cell infiltration, 1+ liver herniation, 1+//leukemic cell infiltration, 2+ kidney leukemic cell infiltration, 2+ thyroid C-cell hyperplasia, 2+ adrenal leukemic cell infiltration, 1+ testis interstitial cell tumor, '1' brain leukemic cell infiltration, 1+ NON-REMARKABLE skin/app, nasopharynx, larynx, trachea, thymus, tongue, salivary gl, esophagus, stomach, small intes, large intes, pancreas, urin bladd, pituitary, parathyroid, epididymis, semin ves, prostate, mammary gl, spinal cord, periph nerv, eye, Harder gl, muscle, bone Cause of Death tumor death:leukemia
1235	SCHEDULED	105-6	nasal cavit rhinitis, 1+//squamous cell metaplasia:respiratory epithelium, 1+ pituitary cyst, 1+ testis interstitial cell tumor, '0' NON-REMARKABLE skin/app, nasopharynx, larynx, trachea, lung, bone marrow, lymph node, thymus, spleen, heart, tongue, salivary gl, esophagus, stomach, small intes, large intes, liver, pancreas, kidney, urin bladd, thyroid, parathyroid, adrenal, epididymis, semin ves, prostate, mammary gl, brain, spinal cord, periph nerv, eye, Harder gl, muscle, bone
1236	SCHEDULED	105-6	nasal cavit rhinitis, 1+ liver spongiosis hepatitis, 1+ kidney chronic nephropathy, 1+ pituitary hyperplasia:anterior lobe, 1+ thyroid C-cell adenoma, '0' testis interstitial cell tumor, '0' NON-REMARKABLE skin/app, nasopharynx, larynx, trachea, lung, bone marrow, lymph node, thymus, spleen, heart, tongue, salivary gl, esophagus, stomach, small intes, large intes, pancreas, urin bladd, parathyroid, adrenal, epididymis, semin ves, prostate, mammary gl, brain, spinal cord, periph nerv, eye, Harder gl, muscle, bone
1237	DEAD	90-5	nasal cavit rhinitis, 1+//squamous cell metaplasia:respiratory epithelium, 1+

() :Comment 1+ :Slight 2+ :Moderate 3+ :Marked 4+ :Severe ' ' :Context
 (B10290)

STUDY NO. : 0918
 ANIMAL : RAT F344/DuCrI CrI j [F344/DuCr j]
 REPORT TYPE : A1
 SEX : MALE

HISTOPATHOLOGICAL FINDINGS (INDIVIDUAL)
 ALL ANIMALS (0-105W)

GROUP NAME : 10 ppm

Animal	Death Info.	Week-Day	Organ	Findings
1237	DEAD	90-5	larynx lung bone marrow spleen heart liver kidney adrenal testis brain NON-REMARKABLE Cause of Death	inflammation, 1+ leukemic cell infiltration, 2+ leukemic cell infiltration, 1+ mononuclear cell leukemia, '4' leukemic cell infiltration, 1+ leukemic cell infiltration, 1+ leukemic cell infiltration, 1+ leukemic cell infiltration, 1+ leukemic cell infiltration, 1+ interstitial cell tumor, '1' mineralization, 1+ skin/app, nasopharynx, trachea, lymph node, thymus, tongue, salivary gl, esophagus, stomach, small intes, large intes, pancreas, urin bladd, pituitary, thyroid, parathyroid, epididymis, semin ves, prostate, mammary gl, spinal cord, periph nerv, eye, Harder gl, muscle, bone tumor death: leukemia
1238	SCHEDULED	105-6	nasal cavit lung bone marrow spleen heart liver kidney thyroid adrenal testis prostate mammary gl NON-REMARKABLE	rhinitis, 2+//inflammation:foreign body, 1+//squamous cell metaplasia:respiratory epithelium, 1+ leukemic cell infiltration, 1+ increased hematopoiesis, 1+ mononuclear cell leukemia, '0' myocardial fibrosis, 1+ leukemic cell infiltration, 1+ leukemic cell infiltration, 2+ C-cell adenoma, '0'//C-cell hyperplasia, 1+ pheochromocytoma:malignant, '0' interstitial cell tumor, '0' inflammation, 1+ fibroadenoma, '0' skin/app, nasopharynx, larynx, trachea, lymph node, thymus, tongue, salivary gl, esophagus, stomach, small intes, large intes, pancreas, urin bladd, pituitary, parathyroid, epididymis, semin ves, brain, spinal cord, periph nerv, eye, Harder gl, muscle, bone
1239	MORBUND	102-7	nasal cavit larynx kidney pituitary thyroid adrenal testis NON-REMARKABLE Cause of Death	rhinitis, 1+//squamous cell metaplasia:respiratory epithelium, 1+ inflammation, 1+ chronic nephropathy, 3+ adenocarcinoma, '4' C-cell adenoma, '1' hyperplasia:medulla, 1+, angiectasis interstitial cell tumor, '1' skin/app, nasopharynx, trachea, lung, bone marrow, lymph node, thymus, spleen, heart, tongue, salivary gl, esophagus, stomach, small intes, large intes, liver, pancreas, urin bladd, parathyroid, epididymis, semin ves, prostate, mammary gl, brain, spinal cord, periph nerv, eye, Harder gl, muscle, bone tumor death:pituitary gland
1240	SCHEDULED	105-6	nasal cavit lung spleen heart large intes liver kidney thyroid testis	rhinitis, 1+//inflammation:foreign body, 1+//squamous cell metaplasia:respiratory epithelium, 1+ leukemic cell infiltration, 1+ mononuclear cell leukemia, '0' myocardial fibrosis, 1+ leukemic cell infiltration, 2+ leukemic cell infiltration, 1+ chronic nephropathy, 1+ C-cell adenoma, '0' interstitial cell tumor, '0'

() : Comment 1+ : Slight 2+ : Moderate 3+ : Marked 4+ : Severe ' ' : Context

STUDY NO. : 0918
 ANIMAL : RAT F344/DuCrI CrIj [F344/DuCrj]
 REPORT TYPE : A1
 SEX : MALE

HISTOPATHOLOGICAL FINDINGS (INDIVIDUAL)
 ALL ANIMALS (0-105W)

GROUP NAME : 10 ppm

Animal	Death Info.	Week-Day	Organ	Findings
1240	SCHEDULED	105-6	NON-REMARKABLE	skin/app, nasopharynx, larynx, trachea, bone marrow, lymph node, thymus, tongue, salivary gl, esophagus, stomach, small intes, pancreas, urin bladd, pituitary, parathyroid, adrenal, epididymis, semin ves, prostate, mammary gl, brain, spinal cord, periph nerv, eye, Harder gl, muscle, bone
1241	SCHEDULED	105-7	nasal cavit lung liver kidney pituitary thyroid testis prostate NON-REMARKABLE	rhinitis, 1+//squamous cell metaplasia:respiratory epithelium, 1+ bronchiolar-alveolar adenoma, '0' spongiosis hepatis, 1+ chronic nephropathy, 2+ hyperplasia:anterior lobe, 2+ C-cell hyperplasia, 2+ interstitial cell tumor, '0' hyperplasia, 1+ skin/app, nasopharynx, larynx, trachea, bone marrow, lymph node, thymus, spleen, heart, tongue, salivary gl, esophagus, stomach, small intes, large intes, pancreas, urin bladd, parathyroid, adrenal, epididymis, semin ves, mammary gl, brain, spinal cord, periph nerv, eye, Harder gl, muscle, bone
1242	SCHEDULED	105-7	nasal cavit liver kidney thyroid testis NON-REMARKABLE	rhinitis, 1+ herniation, 1+//hepatocellular adenoma, '0' lipoma, '0' C-cell hyperplasia, 2+ interstitial cell tumor, '0' skin/app, nasopharynx, larynx, trachea, lung, bone marrow, lymph node, thymus, spleen, heart, tongue, salivary gl, esophagus, stomach, small intes, large intes, pancreas, urin bladd, pituitary, parathyroid, adrenal, epididymis, semin ves, prostate, mammary gl, brain, spinal cord, periph nerv, eye, Harder gl, muscle, bone
1243	DEAD	100-5	nasal cavit lung bone marrow lymph node spleen heart liver kidney pituitary adrenal testis eye NON-REMARKABLE	rhinitis, 1+//squamous cell metaplasia:respiratory epithelium, 1+ leukemic cell infiltration, 2+ leukemic cell infiltration, 1+ leukemic cell infiltration, 3+ mononuclear cell leukemia, '4' myocardial fibrosis, 1+ leukemic cell infiltration, 2+ chronic nephropathy, 1+ leukemic cell infiltration, 1+ hyperplasia:medulla, 1+//leukemic cell infiltration, 1+ interstitial cell tumor, '1' keratitis, 1+ skin/app, nasopharynx, larynx, trachea, thymus, tongue, salivary gl, esophagus, stomach, small intes, large intes, pancreas, urin bladd, thyroid, parathyroid, epididymis, semin ves, prostate, mammary gl, brain, spinal cord, periph nerv, Harder gl, muscle, bone
			Cause of Death	tumor death:leukemia
1244	MORIBUND	90-7	nasal cavit bone marrow spleen heart stomach liver kidney thyroid testis NON-REMARKABLE	rhinitis, 1+//squamous cell metaplasia:respiratory epithelium, 1+ increased hematopoiesis, 1+ extramedullary hematopoiesis, 2+ hyperplasia:Schwann cell, 1+ ulcer:forestomach, 1+//mineralization:glandular stomach, 1+ necrosis:centeral, 2+//spongiosis hepatis, 1+ chronic nephropathy, 1+ C-cell adenoma, '1' interstitial cell tumor, '1' skin/app, nasopharynx, larynx, trachea, lung, lymph node, thymus, tongue, salivary gl, esophagus, small intes, large intes, pancreas, urin bladd, pituitary,

() : Comment 1+ :Slight 2+ :Moderate 3+ :Marked 4+ :Severe ' ' :Context
 (BI0290)

STUDY NO. : 0918
 ANIMAL : RAT F344/DuCrI CrI j [F344/DuCr j]
 REPORT TYPE : A1
 SEX : MALE

HISTOPATHOLOGICAL FINDINGS (INDIVIDUAL)
 ALL ANIMALS (0-105W)

GROUP NAME : 10 ppm

Animal	Death Info.	Week-Day	Organ	Findings
1244	MORIBUND	90-7	Cause of Death	parathyroid, adrenal, epididymis, semin ves, prostate, mammary gl, brain, spinal cord, periph nerv, eye, Harder gl, muscle, bone no microscopical confirmation
1245	MORIBUND	96-3	nasal cavit lung bone marrow spleen liver kidney pituitary thyroid adrenal NON-REMARKABLE Cause of Death	rhinitis, 1+//squamous cell metaplasia:respiratory epithelium, 2+ leukemic cell infiltration, 2+ leukemic cell infiltration, 1+ mononuclear cell leukemia, '4' leukemic cell infiltration, 1+ chronic nephropathy, 1+ hyperplasia:anterior lobe, 1+ C-cell hyperplasia, 1+ focal fatty change:cortex, 2+//leukemic cell infiltration, 1+ skin/app, nasopharynx, larynx, trachea, lymph node, thymus, heart, tongue, salivary gl, esophagus, stomach, small intes, large intes, pancreas, urin bladd, parathyroid, testis, epididymis, semin ves, prostate, mammary gl, brain, spinal cord, periph nerv, eye, Harder gl, muscle, bone tumor death:leukemia
1246	SCHEDULED	105-7	nasal cavit lung liver pancreas kidney pituitary thyroid adrenal testis eye NON-REMARKABLE	rhinitis, 1+ bronchiolar-alveolar adenoma, '0' herniation, 1+ mixed acinar-islet cell adenoma, '0' chronic nephropathy, 1+ hyperplasia:anterior lobe, 3+//cyst, 1+ C-cell adenoma, '0' pheochromocytoma, '0' interstitial cell tumor, '0' keratitis, 2+ skin/app, nasopharynx, larynx, trachea, bone marrow, lymph node, thymus, spleen, heart, tongue, salivary gl, esophagus, stomach, small intes, large intes, urin bladd, parathyroid, epididymis, semin ves, prostate, mammary gl, brain, spinal cord, periph nerv, Harder gl, muscle, bone
1247	DEAD	71-7	nasal cavit lung heart bone NON-REMARKABLE Cause of Death	rhinitis, 1+ metastasis:bone tumor, 2+ myocardial fibrosis, 1+ osteosarcoma, '4' skin/app, nasopharynx, larynx, trachea, bone marrow, lymph node, thymus, spleen, tongue, salivary gl, esophagus, stomach, small intes, large intes, liver, pancreas, kidney, urin bladd, pituitary, thyroid, parathyroid, adrenal, testis, epididymis, semin ves, prostate, mammary gl, brain, spinal cord, periph nerv, eye, Harder gl, muscle tumor death:bone
1248	MORIBUND	89-7	nasal cavit larynx lung bone marrow lymph node spleen stomach liver kidney pituitary testis	rhinitis, 1+ inflammation:foreign body, 1+ leukemic cell infiltration, 1+ leukemic cell infiltration, 1+ leukemic cell infiltration, 2+ mononuclear cell leukemia, '4' erosion:glandular stomach, 1+ leukemic cell infiltration, 2+ chronic nephropathy, 1+//leukemic cell infiltration, 1+ hyperplasia:anterior lobe, 1+ interstitial cell tumor, '1'

() : Comment 1+ : Slight 2+ : Moderate 3+ : Marked 4+ : Severe ' ' : Context
 (BI0290)

STUDY NO. : 0918
ANIMAL : RAT F344/DuCrI CrIj [F344/DuCrj]
REPORT TYPE : A1
SEX : MALE

HISTOPATHOLOGICAL FINDINGS (INDIVIDUAL)
ALL ANIMALS (0-105W)

GROUP NAME : 10 ppm

Animal	Death Info.	Week-Day	Organ	Findings
1248	MORIBUND	89-7	NON-REMARKABLE	skin/app, nasopharynx, trachea, thymus, heart, tongue, salivary gl, esophagus, small intes, large intes, pancreas, urin bladd, thyroid, parathyroid, adrenal, epididymis, semin ves, prostate, mammary gl, brain, spinal cord, periph nerv, eye, Harder gl, muscle, bone Cause of Death: tumor death: leukemia
1249	SCHEDULED	105-7	nasal cavit spleen liver kidney testis NON-REMARKABLE	rhinitis, 1+ fibrosis: focal, 2+ acidophilic cell focus, 1+ chronic nephropathy, 1+ interstitial cell tumor, '0' skin/app, nasopharynx, larynx, trachea, lung, bone marrow, lymph node, thymus, heart, tongue, salivary gl, esophagus, stomach, small intes, large intes, pancreas, urin bladd, pituitary, thyroid, parathyroid, adrenal, epididymis, semin ves, prostate, mammary gl, brain, spinal cord, periph nerv, eye, Harder gl, muscle, bone
1250	MORIBUND	91-7	nasal cavit lung spleen liver kidney urin bladd testis bone pleura NON-REMARKABLE	rhinitis, 1+ metastasis: bone tumor, 2+ extramedullary hematopoiesis, 1+ angiectasis, 2+//herniation, 1+ chronic nephropathy, 1+ dilatation, 1+ interstitial cell tumor, '1' osteosarcoma, '4' metastasis: bone tumor, 3+ skin/app, nasopharynx, larynx, trachea, bone marrow, lymph node, thymus, heart, tongue, salivary gl, esophagus, stomach, small intes, large intes, pancreas, pituitary, thyroid, parathyroid, adrenal, epididymis, semin ves, prostate, mammary gl, brain, spinal cord, periph nerv, eye, Harder gl, muscle Cause of Death: tumor death: bone

() : Comment 1+ : Slight 2+ : Moderate 3+ : Marked 4+ : Severe ' ' : Context

(BI0290)

STUDY NO. : 0918
 ANIMAL : RAT F344/DuCrI CrI j [F344/DuCr j]
 REPORT TYPE : A1
 SEX : MALE

HISTOPATHOLOGICAL FINDINGS (INDIVIDUAL)
 ALL ANIMALS (0-105W)

GROUP NAME : 25 ppm

Animal	Death Info.	Week-Day	Organ-Findings
1301	SCHEDULED	105-1	nasal cavit larynx lung spleen liver pancreas kidney pituitary thyroid testis NON-REMARKABLE
			inflammation,1+//rhinitis,2+//squamous cell metaplasia:respiratory epithelium,1+ inflammation:foreign body,1+ accumulation of foamy cells,1+ extramedullary hematopoiesis,1+ bile duct hyperplasia,1+//acidophilic cell focus,2+//basophilic cell focus,1+ islet cell adenoma,'0' chronic nephropathy,1+ hyperplasia:anterior lobe,2+ C-cell carcinoma,'0' interstitial cell tumor,'0' skin/app,nasopharynx,trachea,bone marrow,lymph node,thymus,heart,tongue,salivary gl,esophagus,stomach,small intes,large intes,urin bladd, parathyroid,adrenal,epididymis,semin ves,prostate,mammary gl,brain,spinal cord,periph nerv,eye,Harder gl,muscle,bone
1302	SCHEDULED	105-1	nasal cavit kidney pituitary thyroid testis prostate NON-REMARKABLE
			rhinitis,2+//squamous cell metaplasia:respiratory epithelium,1+ chronic nephropathy,1+ hyperplasia:anterior lobe,3+ C-cell carcinoma,'0' interstitial cell tumor,'0' hyperplasia,1+ skin/app,nasopharynx,larynx,trachea, lung, bone marrow, lymph node, thymus, spleen, heart, tongue, salivary gl, esophagus, stomach, small intes, large intes, liver,pancreas,urin bladd,parathyroid,adrenal,epididymis,semin ves,mammary gl,brain,spinal cord,periph nerv,eye,Harder gl,muscle,bone
1303	SCHEDULED	105-1	nasal cavit larynx lung liver kidney thyroid adrenal testis NON-REMARKABLE
			rhinitis,2+//inflammation:foreign body,1+//squamous cell metaplasia:respiratory epithelium,1+ inflammation:foreign body,1+ bronchiolar-alveolar adenoma,'0' hepatocellular adenoma,'0'//basophilic cell focus,1+ chronic nephropathy,1+ C-cell hyperplasia,1+//follicular hyperplasia,1+ hyperplasia:cortical cell,1+ interstitial cell tumor,'0' skin/app,nasopharynx,trachea,bone marrow,lymph node,thymus,spleen,heart,tongue,salivary gl,esophagus,stomach,small intes,large intes,pancreas, urin bladd,pituitary,parathyroid,epididymis,semin ves,prostate,mammary gl,brain,spinal cord,periph nerv,eye,Harder gl,muscle,bone
1304	SCHEDULED	105-1	nasal cavit larynx liver kidney pituitary thyroid testis NON-REMARKABLE
			rhinitis,2+//squamous cell metaplasia:respiratory epithelium,1+ inflammation:foreign body,1+ acidophilic cell focus,1+ chronic nephropathy,1+ hyperplasia:anterior lobe,1+//cystic degeneration:anterior lobe,1+ C-cell hyperplasia,2+ interstitial cell tumor,'0' skin/app,nasopharynx,trachea, lung, bone marrow, lymph node, thymus, spleen, heart, tongue, salivary gl, esophagus, stomach, small intes, large intes, pancreas,urin bladd,parathyroid,adrenal,epididymis,semin ves,prostate,mammary gl,brain,spinal cord,periph nerv,eye,Harder gl,muscle,bone
1305	SCHEDULED	105-1	nasal cavit liver thyroid testis NON-REMARKABLE
			rhinitis,2+//squamous cell metaplasia:respiratory epithelium,1+ bile duct hyperplasia,1+ C-cell hyperplasia,1+ interstitial cell tumor,'0' skin/app,nasopharynx,larynx,trachea, lung, bone marrow, lymph node, thymus, spleen, heart, tongue, salivary gl, esophagus, stomach, small intes, large intes, pancreas,kidney,urin bladd,pituitary,parathyroid,adrenal,epididymis,semin ves,prostate,mammary gl,brain,spinal cord,periph nerv,eye,Harder gl,

STUDY NO. : 0918
 ANIMAL : RAT F344/DuCrI CrIj [F344/DuCrj]
 REPORT TYPE : A1
 SEX : MALE

HISTOPATHOLOGICAL FINDINGS (INDIVIDUAL)
 ALL ANIMALS (0-105W)

GROUP NAME : 25 ppm

Animal	Death Info.	Week-Day	Organ	Findings
1305	SCHEDULED	105-1		muscle, bone
1306	SCHEDULED	105-1	nasal cavit spleen liver pituitary testis NON-REMARKABLE	rhinitis, 2+//squamous cell metaplasia:respiratory epithelium, 1+ congestion, 1+ acidophilic cell focus, 1+ hyperplasia:anterior lobe, 1+ interstitial cell tumor, '0' skin/app, nasopharynx, larynx, trachea, lung, bone marrow, lymph node, thymus, heart, tongue, salivary gl, esophagus, stomach, small intes, large intes, pancreas, kidney, urin bladd, thyroid, parathyroid, adrenal, epididymis, semin ves, prostate, mammary gl, brain, spinal cord, periph nerv, eye, Harder gl, muscle, bone
1307	SCHEDULED	105-1	nasal cavit lung liver pancreas kidney thyroid adrenal testis prostate NON-REMARKABLE	rhinitis, 2+//inflammation:foreign body, 1+//squamous cell metaplasia:respiratory epithelium, 1+ bronchiolar-alveolar cell hyperplasia, 1+ acidophilic cell focus, 2+//hepatocellular adenoma, '0' islet cell adenocarcinoma, '0' chronic nephropathy, 1+ C-cell adenoma, '0'//C-cell hyperplasia, 1+ pheochromocytoma:malignant, '0' interstitial cell tumor, '0' inflammation, 1+ skin/app, nasopharynx, larynx, trachea, bone marrow, lymph node, thymus, spleen, heart, tongue, salivary gl, esophagus, stomach, small intes, large intes, urin bladd, pituitary, parathyroid, epididymis, semin ves, mammary gl, brain, spinal cord, periph nerv, eye, Harder gl, muscle, bone
1308	SCHEDULED	105-1	nasal cavit liver kidney pituitary testis prostate NON-REMARKABLE	inflammation:foreign body, 1+//rhinitis, 2+//squamous cell metaplasia:respiratory epithelium, 1+ basophilic cell focus, 1+//acidophilic cell focus, 1+ chronic nephropathy, 1+ hyperplasia:anterior lobe, 1+ interstitial cell tumor, '0' hyperplasia, 1+ skin/app, nasopharynx, larynx, trachea, lung, bone marrow, lymph node, thymus, spleen, heart, tongue, salivary gl, esophagus, stomach, small intes, large intes, pancreas, urin bladd, thyroid, parathyroid, adrenal, epididymis, semin ves, mammary gl, brain, spinal cord, periph nerv, eye, Harder gl, muscle, bone
1309	SCHEDULED	105-1	nasal cavit kidney thyroid adrenal testis eye NON-REMARKABLE	rhinitis, 1+//squamous cell metaplasia:respiratory epithelium, 1+ chronic nephropathy, 1+ C-cell hyperplasia, 3+ hyperplasia:medulla, 1+ interstitial cell tumor, '0' retinal atrophy, 1+//cataract, 2+ skin/app, nasopharynx, larynx, trachea, lung, bone marrow, lymph node, thymus, spleen, heart, tongue, salivary gl, esophagus, stomach, small intes, large intes, liver, pancreas, urin bladd, pituitary, parathyroid, epididymis, semin ves, prostate, mammary gl, brain, spinal cord, periph nerv, Harder gl, muscle, bone
1310	SCHEDULED	105-1	nasal cavit bone marrow spleen thyroid testis prostate NON-REMARKABLE	rhinitis, 1+//squamous cell metaplasia:respiratory epithelium, 1+ increased hematopoiesis, 1+ extramedullary hematopoiesis, 1+ C-cell adenoma, '0'//C-cell carcinoma, '0' interstitial cell tumor, '0' inflammation, 1+ skin/app, nasopharynx, larynx, trachea, lung, lymph node, thymus, heart, tongue, salivary gl, esophagus, stomach, small intes, large intes, liver, pancreas, kidney, urin bladd, pituitary, parathyroid, adrenal, epididymis, semin ves, mammary gl, brain, spinal cord, periph nerv, eye, Harder gl, muscle, bone

() : Comment 1+ : Slight 2+ : Moderate 3+ : Marked 4+ : Severe ' ' : Context
 (B10290)

STUDY NO. : 0918
 ANIMAL : RAT F344/DuCrI CrIj [F344/DuCrj]
 REPORT TYPE : A1
 SEX : MALE

HISTOPATHOLOGICAL FINDINGS (INDIVIDUAL)
 ALL ANIMALS (0-105W)

GROUP NAME : 25 ppm

Animal	Death Info.	Week-Day	Organ	Findings
1311	SCHEDULED	105-2	nasal cavit lung spleen heart liver kidney thyroid adrenal testis prostate NON-REMARKABLE	rhinitis, 2+//inflammation: foreign body, 1+//squamous cell metaplasia: respiratory epithelium, 1+ leukemic cell infiltration, 1+ fibrosis: focal, 1+//mononuclear cell leukemia, '0' myocardial fibrosis, 1+ hepatocellular adenoma, '0' chronic nephropathy, 1+ C-cell hyperplasia, 1+ pheochromocytoma, '0' interstitial cell tumor, '0' hyperplasia, 1+ skin/app, nasopharynx, larynx, trachea, bone marrow, lymph node, thymus, tongue, salivary gl, esophagus, stomach, small intes, large intes, pancreas, urin bladd, pituitary, parathyroid, epididymis, semin ves, mammary gl, brain, spinal cord, periph nerv, eye, Harder gl, muscle, bone
1312	SCHEDULED	105-2	nasal cavit lung bone marrow lymph node spleen tongue liver kidney urin bladd pituitary thyroid adrenal testis epididymis prostate eye muscle peritoneum NON-REMARKABLE	rhinitis, 2+//squamous cell metaplasia: respiratory epithelium, 1+ leukemic cell infiltration, 1+ increased hematopoiesis, 1+ leukemic cell infiltration, 2+ mononuclear cell leukemia, '0' leukemic cell infiltration, 1+ leukemic cell infiltration, 1+//spongiosis hepatis, 1+ chronic nephropathy, 1+ leukemic cell infiltration, 1+ hyperplasia: anterior lobe, 1+ C-cell adenoma, '0' focal fatty change: cortex, 1+ interstitial cell tumor, '0'//leukemic cell infiltration, 1+ leukemic cell infiltration, 1+ hyperplasia, 2+ retinal atrophy, 1+ fibrosis: focal, 1+ mesothelioma, '0'//leukemic cell infiltration, 1+ skin/app, nasopharynx, larynx, trachea, thymus, heart, salivary gl, esophagus, stomach, small intes, large intes, pancreas, parathyroid, semin ves, mammary gl, brain, spinal cord, periph nerv, Harder gl, bone
1313	MORIBUND	89-7	nasal cavit larynx lung bone marrow spleen heart stomach liver kidney pituitary thyroid testis brain NON-REMARKABLE	rhinitis, 2+//squamous cell metaplasia: respiratory epithelium, 1+ inflammation, 1+ leukemic cell infiltration, 1+ increased hematopoiesis, 1+ mononuclear cell leukemia, '4' hyperplasia: Schwann cell, 1+ erosion: glandular stomach, 1+ leukemic cell infiltration, 1+ chronic nephropathy, 1+//infarct, 1+ hyperplasia: anterior lobe, 1+ C-cell adenoma, '1' interstitial cell tumor, '1' leukemic cell infiltration, 1+ skin/app, nasopharynx, trachea, lymph node, thymus, tongue, salivary gl, esophagus, small intes, large intes, pancreas, urin bladd, parathyroid, adrenal, epididymis, semin ves, prostate, mammary gl, spinal cord, periph nerv, eye, Harder gl, muscle, bone

() : Comment 1+ : Slight 2+ : Moderate 3+ : Marked 4+ : Severe ' ' : Context
 (BI0290)

STUDY NO. : 0918
 ANIMAL : RAT F344/DuCrI CrI j [F344/DuCr j]
 REPORT TYPE : A1
 SEX : MALE

HISTOPATHOLOGICAL FINDINGS (INDIVIDUAL)
 ALL ANIMALS (0-105W)

GROUP NAME : 25 ppm

Animal	Death Info.	Week-Day	Organ	Findings
1313	MORIBUND	89-7	Cause of Death	tumor death: leukemia
1314	MORIBUND	70-7	nasal cavit lung bone marrow spleen liver kidney urin bladd pituitary NON-REMARKABLE	rhinitis, 2+//squamous cell metaplasia: respiratory epithelium, 1+ leukemic cell infiltration, 2+ leukemic cell infiltration, 1+ mononuclear cell leukemia, '4' leukemic cell infiltration, 1+ hyaline droplet, 1+ dilatation, 1+ angiectasis, 1+ skin/app, nasopharynx, larynx, trachea, lymph node, thymus, heart, tongue, salivary gl, esophagus, stomach, small intes, large intes, pancreas, thyroid, parathyroid, adrenal, testis, epididymis, semin ves, prostate, mammary gl, brain, spinal cord, periph nerv, eye, Harder gl, muscle, bone Cause of Death tumor death: leukemia
1315	SCHEDULED	105-2	nasal cavit bone marrow lymph node spleen liver kidney thyroid testis NON-REMARKABLE	rhinitis, 2+//squamous cell metaplasia: respiratory epithelium, 1+ leukemic cell infiltration, 1+ leukemic cell infiltration, 1+ mononuclear cell leukemia, '0' leukemic cell infiltration, 1+//acidophilic cell focus, 1+ chronic nephropathy, 1+ C-cell adenoma, '0' interstitial cell tumor, '0' skin/app, nasopharynx, larynx, trachea, lung, thymus, heart, tongue, salivary gl, esophagus, stomach, small intes, large intes, pancreas, urin bladd, pituitary, parathyroid, adrenal, epididymis, semin ves, prostate, mammary gl, brain, spinal cord, periph nerv, eye, Harder gl, muscle, bone
1316	SCHEDULED	105-2	nasal cavit lung heart pancreas kidney thyroid testis NON-REMARKABLE	rhinitis, 2+//inflammation: foreign body, 1+//squamous cell metaplasia: respiratory epithelium, 1+ bronchiolar-alveolar adenoma, '0' myocardial fibrosis, 1+ atrophy: focal, 1+ chronic nephropathy, 1+ C-cell adenoma, '0' interstitial cell tumor, '0' skin/app, nasopharynx, larynx, trachea, bone marrow, lymph node, thymus, spleen, tongue, salivary gl, esophagus, stomach, small intes, large intes, liver, urin bladd, pituitary, parathyroid, adrenal, epididymis, semin ves, prostate, mammary gl, brain, spinal cord, periph nerv, eye, Harder gl, muscle, bone
1317	MORIBUND	84-2	nasal cavit lung bone marrow lymph node spleen heart stomach liver kidney NON-REMARKABLE	rhinitis, 2+//inflammation: foreign body, 1+//squamous cell metaplasia: respiratory epithelium, 1+ leukemic cell infiltration, 1+ leukemic cell infiltration, 1+ leukemic cell infiltration, 2+ mononuclear cell leukemia, '4' leukemic cell infiltration, 1+ ulcer: forestomach, 2+ leukemic cell infiltration, 2+ chronic nephropathy, 1+//leukemic cell infiltration, 1+ skin/app, nasopharynx, larynx, trachea, thymus, tongue, salivary gl, esophagus, small intes, large intes, pancreas, urin bladd, pituitary, thyroid, parathyroid, adrenal, testis, epididymis, semin ves, prostate, mammary gl, brain, spinal cord, periph nerv, eye, Harder gl, muscle, bone Cause of Death tumor death: leukemia
1318	MORIBUND	103-4	nasal cavit	rhinitis, 2+//squamous cell metaplasia: respiratory epithelium, 1+

() : Comment 1+ : Slight 2+ : Moderate 3+ : Marked 4+ : Severe ' ' : Context

STUDY NO. : 0918
 ANIMAL : RAT F344/DuCrI CrI j [F344/DuCr j]
 REPORT TYPE : A1
 SEX : MALE

HISTOPATHOLOGICAL FINDINGS (INDIVIDUAL)
 ALL ANIMALS (0-105W)

GROUP NAME : 25 ppm

Animal	Death Info.	Week-Day	Organ	Findings
1318	MORIBUND	103-4	lung bone marrow spleen heart stomach liver kidney thyroid testis prostate NON-REMARKABLE	leukemic cell infiltration, 1+ leukemic cell infiltration, 1+ mononuclear cell leukemia, '4' myocardial fibrosis, 1+ erosion:glandular stomach, 1+ leukemic cell infiltration, 1+//bile ductular proliferation, 1+ leukemic cell infiltration, 1+ C-cell hyperplasia, 2+ interstitial cell tumor, '1' leukemic cell infiltration, 1+ skin/app, nasopharynx, larynx, trachea, lymph node, thymus, tongue, salivary gl, esophagus, small intes, large intes, pancreas, urin bladd, pituitary, parathyroid, adrenal, epididymis, semin ves, mammary gl, brain, spinal cord, periph nerv, eye, Harder gl, muscle, bone Cause of Death tumor death: leukemia
1319	MORIBUND	80-5	nasal cavit lung bone marrow lymph node spleen heart liver kidney adrenal testis brain spinal cord NON-REMARKABLE	rhinitis, 2+//inflammation:foreign body, 1+//squamous cell metaplasia:respiratory epithelium, 1+ leukemic cell infiltration, 1+ leukemic cell infiltration, 1+ leukemic cell infiltration, 2+ mononuclear cell leukemia, '4' leukemic cell infiltration, 1+//myocardial fibrosis, 1+ leukemic cell infiltration, 2+ leukemic cell infiltration, 1+ leukemic cell infiltration, 1+ leukemic cell infiltration, 1+ interstitial cell tumor, '1' leukemic cell infiltration, 1+ leukemic cell infiltration, 1+ skin/app, nasopharynx, larynx, trachea, thymus, tongue, salivary gl, esophagus, stomach, small intes, large intes, pancreas, urin bladd, pituitary, thyroid, parathyroid, epididymis, semin ves, prostate, mammary gl, periph nerv, eye, Harder gl, muscle, bone Cause of Death tumor death: leukemia
1320	SCHEDULED	105-2	nasal cavit bone marrow spleen liver kidney thyroid testis prostate NON-REMARKABLE	rhinitis, 2+//squamous cell metaplasia:respiratory epithelium, 1+ increased hematopoiesis, 1+ congestion, 1+ inflammatory infiltration, 1+ chronic nephropathy, 1+ C-cell adenoma, '0' interstitial cell tumor, '0' hyperplasia, 1+ skin/app, nasopharynx, larynx, trachea, lung, lymph node, thymus, heart, tongue, salivary gl, esophagus, stomach, small intes, large intes, pancreas, urin bladd, pituitary, parathyroid, adrenal, epididymis, semin ves, mammary gl, brain, spinal cord, periph nerv, eye, Harder gl, muscle, bone
1321	SCHEDULED	105-3	nasal cavit lung kidney pituitary thyroid testis NON-REMARKABLE	rhinitis, 2+//inflammation:foreign body, 1+//squamous cell metaplasia:respiratory epithelium, 1+ bronchiolar-alveolar cell hyperplasia, 1+ chronic nephropathy, 1+ hyperplasia:anterior lobe, 3+ C-cell hyperplasia, 3+ interstitial cell tumor, '0' skin/app, nasopharynx, larynx, trachea, bone marrow, lymph node, thymus, spleen, heart, tongue, salivary gl, esophagus, stomach, small intes, large intes, liver, pancreas, urin bladd, parathyroid, adrenal, epididymis, semin ves, prostate, mammary gl, brain, spinal cord, periph nerv, eye, Harder gl, muscle, bone

() : Comment 1+ : Slight 2+ : Moderate 3+ : Marked 4+ : Severe ' ' : Context

STUDY NO. : 0918
 ANIMAL : RAT F344/DuCrI CrIj [F344/DuCrj]
 REPORT TYPE : A1
 SEX : MALE

HISTOPATHOLOGICAL FINDINGS (INDIVIDUAL)
 ALL ANIMALS (0-105W)

GROUP NAME : 25 ppm

Animal	Death Info.	Week-Day	Organ	Findings
1322	MORIBUND	76-7	nasal cavit lung kidney testis pleura peritoneum NON-REMARKABLE	rhinitis, 2+//squamous cell metaplasia:respiratory epithelium, 1+ bronchiolar-alveolar carcinoma, '4' eosinophilic droplet:proximal tubule, 2+ interstitial cell hyperplasia, 1+ metastasis:lung tumor, 3+ metastasis:lung tumor, 1+ skin/app, nasopharynx, larynx, trachea, bone marrow, lymph node, thymus, spleen, heart, tongue, salivary gl, esophagus, stomach, small intes, large intes, liver, pancreas, urin bladd, pituitary, thyroid, parathyroid, adrenal, epididymis, semin ves, prostate, mammary gl, brain, spinal cord, periph nerv, eye, Harder gl, muscle, bone Cause of Death tumor death:lung
1323	SCHEDULED	105-3	nasal cavit larynx spleen liver pancreas kidney pituitary thyroid adrenal peritoneum NON-REMARKABLE	rhinitis, 2+//inflammation:foreign body, 1+//squamous cell metaplasia:respiratory epithelium, 1+ inflammation, 1+ extramedullary hematopoiesis, 1+ acidophilic cell focus, 1+ atrophy:focal, 1+ chronic nephropathy, 1+ adenoma, '0' C-cell hyperplasia, 1+ pheochromocytoma, '0' mesothelioma, '0' skin/app, nasopharynx, trachea, lung, bone marrow, lymph node, thymus, heart, tongue, salivary gl, esophagus, stomach, small intes, large intes, urin bladd, parathyroid, testis, epididymis, semin ves, prostate, mammary gl, brain, spinal cord, periph nerv, eye, Harder gl, muscle, bone
1324	DEAD	103-1	nasal cavit larynx spleen heart kidney pituitary peritoneum NON-REMARKABLE	rhinitis, 2+//squamous cell metaplasia:respiratory epithelium, 1+ inflammation:foreign body, 1+ extramedullary hematopoiesis, 2+ myocardial fibrosis, 1+ renal cell carcinoma, '4' hyperplasia:anterior lobe, 3+ inflammatory cell infiltration:focal, 1+ skin/app, nasopharynx, trachea, lung, bone marrow, lymph node, thymus, tongue, salivary gl, esophagus, stomach, small intes, large intes, liver, pancreas, urin bladd, thyroid, parathyroid, adrenal, testis, epididymis, semin ves, prostate, mammary gl, brain, spinal cord, periph nerv, eye, Harder gl, muscle, bone Cause of Death tumor death:kidney
1325	SCHEDULED	105-3	nasal cavit pituitary adrenal testis NON-REMARKABLE	rhinitis, 2+//squamous cell metaplasia:respiratory epithelium, 1+ hyperplasia:anterior lobe, 3+ focal fatty change:cortex, 1+ interstitial cell hyperplasia, 1+ skin/app, nasopharynx, larynx, trachea, lung, bone marrow, lymph node, thymus, spleen, heart, tongue, salivary gl, esophagus, stomach, small intes, large intes, liver, pancreas, kidney, urin bladd, thyroid, parathyroid, epididymis, semin ves, prostate, mammary gl, brain, spinal cord, periph nerv, eye, Harder gl, muscle, bone
1326	SCHEDULED	105-3	nasal cavit kidney pituitary thyroid adrenal testis	rhinitis, 1+//squamous cell metaplasia:respiratory epithelium, 1+ chronic nephropathy, 1+ hyperplasia:anterior lobe, 1+ C-cell adenoma, '0'//C-cell hyperplasia, 1+ focal fatty change:cortex, 1+ interstitial cell tumor, '0'

() : Comment 1+ : Slight 2+ : Moderate 3+ : Marked 4+ : Severe ' ' : Context
 (BI0290)

STUDY NO. : 0918
 ANIMAL : RAT F344/DuCrI CrI j [F344/DuCr j]
 REPORT TYPE : A1
 SEX : MALE

HISTOPATHOLOGICAL FINDINGS (INDIVIDUAL)
 ALL ANIMALS (0-105W)

GROUP NAME : 25 ppm

Animal	Death Info.	Week-Day	Organ-Findings
1326	SCHEDULED	105-3	NON-REMARKABLE skin/app, nasopharynx, larynx, trachea, lung, bone marrow, lymph node, thymus, spleen, heart, tongue, salivary gl, esophagus, stomach, small intes, large intes, liver, pancreas, urin bladd, parathyroid, epididymis, semin ves, prostate, mammary gl, brain, spinal cord, periph nerv, eye, Harder gl, muscle, bone
1327	SCHEDULED	105-3	nasal cavit larynx pancreas kidney testis prostate NON-REMARKABLE rhinitis, 2+//squamous cell metaplasia: respiratory epithelium, 1+ inflammation, 1+ atrophy: focal, 1+ scar, 1+ interstitial cell tumor, '0' adenoma, '0' skin/app, nasopharynx, trachea, lung, bone marrow, lymph node, thymus, spleen, heart, tongue, salivary gl, esophagus, stomach, small intes, large intes, liver, urin bladd, pituitary, thyroid, parathyroid, adrenal, epididymis, semin ves, mammary gl, brain, spinal cord, periph nerv, eye, Harder gl, muscle, bone
1328	SCHEDULED	105-3	nasal cavit pancreas kidney pituitary prostate NON-REMARKABLE rhinitis, 2+//squamous cell metaplasia: respiratory epithelium, 1+ islet cell adenoma, '0' chronic nephropathy, 2+ adenoma, '0' inflammation, 1+ skin/app, nasopharynx, larynx, trachea, lung, bone marrow, lymph node, thymus, spleen, heart, tongue, salivary gl, esophagus, stomach, small intes, large intes, liver, urin bladd, thyroid, parathyroid, adrenal, testis, epididymis, semin ves, mammary gl, brain, spinal cord, periph nerv, eye, Harder gl, muscle, bone
1329	SCHEDULED	105-3	nasal cavit lung liver kidney pituitary thyroid testis NON-REMARKABLE rhinitis, 2+//squamous cell metaplasia: respiratory epithelium, 1+ squamous cell carcinoma, '0' basophilic cell focus, 1+ chronic nephropathy, 1+ adenoma, '0' C-cell adenoma, '0' interstitial cell tumor, '0' skin/app, nasopharynx, larynx, trachea, bone marrow, lymph node, thymus, spleen, heart, tongue, salivary gl, esophagus, stomach, small intes, large intes, pancreas, urin bladd, parathyroid, adrenal, epididymis, semin ves, prostate, mammary gl, brain, spinal cord, periph nerv, eye, Harder gl, muscle, bone
1330	SCHEDULED	105-3	nasal cavit liver kidney pituitary thyroid adrenal testis NON-REMARKABLE rhinitis, 2+//inflammation: foreign body, 1+//squamous cell metaplasia: respiratory epithelium, 1+ spongiosis hepatitis, 1+//acidophilic cell focus, 2+ chronic nephropathy, 3+ hyperplasia: anterior lobe, 2+ C-cell carcinoma, '0' focal fatty change: cortex, 1+ interstitial cell tumor, '0' skin/app, nasopharynx, larynx, trachea, lung, bone marrow, lymph node, thymus, spleen, heart, tongue, salivary gl, esophagus, stomach, small intes, large intes, pancreas, urin bladd, parathyroid, epididymis, semin ves, prostate, mammary gl, brain, spinal cord, periph nerv, eye, Harder gl, muscle, bone
1331	SCHEDULED	105-6	nasal cavit larynx lung bone marrow spleen liver kidney pituitary testis rhinitis, 2+//squamous cell metaplasia: respiratory epithelium, 1+ inflammation: foreign body, 1+ leukemic cell infiltration, 1+ increased hematopoiesis, 1+ mononuclear cell leukemia, '0' basophilic cell focus, 1+//leukemic cell infiltration, 1+ chronic nephropathy, 1+ hyperplasia: anterior lobe, 1+ interstitial cell tumor, '0'

() : Comment 1+ : Slight 2+ : Moderate 3+ : Marked 4+ : Severe ' ' : Context

STUDY NO. : 0918
 ANIMAL : RAT F344/DuCrI CrI j [F344/DuCr j]
 REPORT TYPE : A1
 SEX : MALE

HISTOPATHOLOGICAL FINDINGS (INDIVIDUAL)
 ALL ANIMALS (0-105W)

GROUP NAME : 25 ppm

Animal	Death Info.	Week-Day	Organ-Findings
1331	SCHEDULED	105-6	prep/cli gl NON-REMARKABLE adenoma, '0' skin/app, nasopharynx, trachea, lymph node, thymus, heart, tongue, salivary gl, esophagus, stomach, small intes, large intes, pancreas, urin bladd, thyroid, parathyroid, adrenal, epididymis, semin ves, prostate, mammary gl, brain, spinal cord, periph nerv, eye, Harder gl, muscle, bone
1332	SCHEDULED	105-6	nasal cavit liver pancreas kidney pituitary thyroid testis prostate NON-REMARKABLE NOT-EXAMINE rhinitis, 2+//squamous cell metaplasia:respiratory epithelium, 1+ herniation, 1+//basophilic cell focus, 1+//spongiosis hepatis, 1+ islet cell adenoma, '0' chronic nephropathy, 1+ hyperplasia:anterior lobe, 2+ C-cell adenoma, '0' interstitial cell tumor, '0' inflammation, 1+ skin/app, nasopharynx, larynx, trachea, lung, bone marrow, lymph node, thymus, spleen, heart, tongue, salivary gl, esophagus, stomach, small intes, large intes, urin bladd, adrenal, epididymis, semin ves, mammary gl, brain, spinal cord, periph nerv, eye, Harder gl, muscle, bone parathyroid
1333	SCHEDULED	105-6	nasal cavit larynx lymph node heart stomach liver kidney thyroid testis prostate NON-REMARKABLE rhinitis, 2+//inflammation:foreign body, 1+//squamous cell metaplasia:respiratory epithelium, 1+//papilloma, '0' inflammation, 1+ granulation, 2+ schwannoma, '0' squamous cell carcinoma, '0' angiectasis, 1+//focal fatty change, 1+ chronic nephropathy, 2+ C-cell adenoma, '0' interstitial cell tumor, '0' hyperplasia, 1+ skin/app, nasopharynx, trachea, lung, bone marrow, thymus, spleen, tongue, salivary gl, esophagus, small intes, large intes, pancreas, urin bladd, pituitary, parathyroid, adrenal, epididymis, semin ves, mammary gl, brain, spinal cord, periph nerv, eye, Harder gl, muscle, bone
1334	MORBUND	90-7	nasal cavit lung bone marrow lymph node spleen liver kidney testis NON-REMARKABLE Cause of Death rhinitis, 2+//squamous cell metaplasia:respiratory epithelium, 1+ leukemic cell infiltration, 2+ leukemic cell infiltration, 1+ leukemic cell infiltration, 2+ mononuclear cell leukemia, '4' leukemic cell infiltration, 2+ chronic nephropathy, 1+ interstitial cell tumor, '1' skin/app, nasopharynx, larynx, trachea, thymus, heart, tongue, salivary gl, esophagus, stomach, small intes, large intes, pancreas, urin bladd, pituitary, thyroid, parathyroid, adrenal, epididymis, semin ves, prostate, mammary gl, brain, spinal cord, periph nerv, eye, Harder gl, muscle, bone tumor death: leukemia
1335	SCHEDULED	105-6	nasal cavit liver pancreas kidney pituitary testis prostate NON-REMARKABLE rhinitis, 2+//squamous cell metaplasia:respiratory epithelium, 1+ herniation, 1+ islet cell adenocarcinoma, '0' chronic nephropathy, 1+ hyperplasia:anterior lobe, 1+ interstitial cell tumor, '0' hyperplasia, 1+ skin/app, nasopharynx, larynx, trachea, lung, bone marrow, lymph node, thymus, spleen, heart, tongue, salivary gl, esophagus, stomach, small intes, large intes,

() : Comment 1+ : Slight 2+ : Moderate 3+ : Marked 4+ : Severe ' ' : Context

STUDY NO. : 0918
 ANIMAL : RAT F344/DuCrI CrI j [F344/DuCr j]
 REPORT TYPE : A1
 SEX : MALE

HISTOPATHOLOGICAL FINDINGS (INDIVIDUAL)
 ALL ANIMALS (0-105W)

GROUP NAME : 25 ppm

Animal	Death Info.	Week-Day	Organ	Findings
1335	SCHEDULED	105-6		urin bladd, thyroid, parathyroid, adrenal, epididymis, semin ves, mammary gl, brain, spinal cord, periph nerv, eye, Harder gl, muscle, bone
1336	SCHEDULED	105-6	nasal cavit larynx spleen stomach pancreas kidney pituitary thyroid testis NON-REMARKABLE	rhinitis, 2+//squamous cell metaplasia:respiratory epithelium, 1+ inflammation:foreign body, 1+ extramedullary hematopoiesis, 1+ squamous cell hyperplasia:forestomach, 3+ islet cell adenoma, '0' chronic nephropathy, 1+ hyperplasia:anterior lobe, 1+ C-cell hyperplasia, 2+ interstitial cell tumor, '0' skin/app, nasopharynx, trachea, lung, bone marrow, lymph node, thymus, heart, tongue, salivary gl, esophagus, small intes, large intes, liver, urin bladd, parathyroid, adrenal, epididymis, semin ves, prostate, mammary gl, brain, spinal cord, periph nerv, eye, Harder gl, muscle, bone
1337	SCHEDULED	105-6	nasal cavit kidney pituitary testis NON-REMARKABLE	rhinitis, 2+//squamous cell metaplasia:respiratory epithelium, 1+ chronic nephropathy, 1+ cyst, 1+ interstitial cell tumor, '0' skin/app, nasopharynx, larynx, trachea, lung, bone marrow, lymph node, thymus, spleen, heart, tongue, salivary gl, esophagus, stomach, small intes, large intes, liver, pancreas, urin bladd, thyroid, parathyroid, adrenal, epididymis, semin ves, prostate, mammary gl, brain, spinal cord, periph nerv, eye, Harder gl, muscle, bone
1338	SCHEDULED	105-6	nasal cavit stomach kidney pituitary thyroid testis NON-REMARKABLE	rhinitis, 3+//squamous cell metaplasia:respiratory epithelium, 1+ ulcer:forestomach, 1+ chronic nephropathy, 1+ hyperplasia:anterior lobe, 1+ C-cell adenoma, '0' interstitial cell tumor, '0' skin/app, nasopharynx, larynx, trachea, lung, bone marrow, lymph node, thymus, spleen, heart, tongue, salivary gl, esophagus, small intes, large intes, liver, pancreas, urin bladd, parathyroid, adrenal, epididymis, semin ves, prostate, mammary gl, brain, spinal cord, periph nerv, eye, Harder gl, muscle, bone
1339	SCHEDULED	105-2	nasal cavit lung bone marrow lymph node spleen heart stomach small intes liver pancreas kidney urin bladd pituitary adrenal testis prostate brain NON-REMARKABLE	rhinitis, 2+//squamous cell metaplasia:respiratory epithelium, 1+ leukemic cell infiltration, 2+ leukemic cell infiltration, 1+ leukemic cell infiltration, 2+ mononuclear cell leukemia, '0' leukemic cell infiltration, 1+ erosion:glandular stomach, 2+//squamous cell hyperplasia:forestomach, 1+//leukemic cell infiltration, 1+ ulcer, 1+ herniation, 1+//leukemic cell infiltration, 2+ leukemic cell infiltration, 1+ urothelial hyperplasia:pelvis, 1+//leukemic cell infiltration, 1+ leukemic cell infiltration, 1+ leukemic cell infiltration, 1+ leukemic cell infiltration, 1+ leukemic cell infiltration, 1+ interstitial cell tumor, '0' leukemic cell infiltration, 1+ leukemic cell infiltration, 1+ skin/app, nasopharynx, larynx, trachea, thymus, tongue, salivary gl, esophagus, large intes, thyroid, parathyroid, epididymis, semin ves, mammary gl,

STUDY NO. : 0918
 ANIMAL : RAT F344/DuCrI CrI j [F344/DuCr j]
 REPORT TYPE : A1
 SEX : MALE

HISTOPATHOLOGICAL FINDINGS (INDIVIDUAL)
 ALL ANIMALS (0-105W)

GROUP NAME : 25 ppm

Animal	Death Info.	Week-Day	Organ	Findings
1339	SCHEDULED	105-2		spinal cord, periph nerv, eye, Harder gl, muscle, bone
1340	MORBUND	70-7	nasal cavit bone marrow spleen kidney pituitary adrenal NON-REMARKABLE Cause of Death	rhinitis, 3+//squamous cell metaplasia:respiratory epithelium, 1+ leukemic cell infiltration, 1+ mononuclear cell leukemia, '4' scar, 1+ cystic degeneration:anterior lobe, 1+ leukemic cell infiltration, 1+ skin/app, nasopharynx, larynx, trachea, lung, lymph node, thymus, heart, tongue, salivary gl, esophagus, stomach, small intes, large intes, liver, pancreas, urin bladd, thyroid, parathyroid, testis, epididymis, semin ves, prostate, mammary gl, brain, spinal cord, periph nerv, eye, Harder gl, muscle, bone tumor death:leukemia
1341	MORBUND	84-2	nasal cavit lung bone marrow lymph node spleen liver urin bladd pituitary adrenal NON-REMARKABLE Cause of Death	rhinitis, 2+//squamous cell metaplasia:respiratory epithelium, 1+//inflammation:foreign body, 1+ leukemic cell infiltration, 1+ leukemic cell infiltration, 1+ leukemic cell infiltration, 2+ mononuclear cell leukemia, '4' herniation, 1+//leukemic cell infiltration, 1+ leukemic cell infiltration, 1+ leukemic cell infiltration, 1+ leukemic cell infiltration, 1+ leukemic cell infiltration, 1+ skin/app, nasopharynx, larynx, trachea, thymus, heart, tongue, salivary gl, esophagus, stomach, small intes, large intes, pancreas, kidney, thyroid, parathyroid, testis, epididymis, semin ves, prostate, mammary gl, brain, spinal cord, periph nerv, eye, Harder gl, muscle, bone tumor death:leukemia
1342	SCHEDULED	105-7	nasal cavit pancreas kidney pituitary thyroid testis prostate eye NON-REMARKABLE	rhinitis, 1+//squamous cell metaplasia:respiratory epithelium, 1+ atrophy:focal, 1+ chronic nephropathy, 2+ hyperplasia:anterior lobe, 1+ C-cell adenoma, '0' interstitial cell tumor, '0' hyperplasia, 2+ cataract, 1+//retinal atrophy, 3+ skin/app, nasopharynx, larynx, trachea, lung, bone marrow, lymph node, thymus, spleen, heart, tongue, salivary gl, esophagus, stomach, small intes, large intes, liver, urin bladd, parathyroid, adrenal, epididymis, semin ves, mammary gl, brain, spinal cord, periph nerv, Harder gl, muscle, bone
1343	DEAD	96-3	nasal cavit larynx lung bone marrow spleen stomach liver pancreas kidney adrenal testis NON-REMARKABLE	rhinitis, 2+//inflammation:foreign body, 1+//squamous cell metaplasia:respiratory epithelium, 1+ inflammation, 1+ leukemic cell infiltration, 1+ leukemic cell infiltration, 1+ mononuclear cell leukemia, '4' squamous cell hyperplasia:forestomach, 1+ leukemic cell infiltration, 1+ islet cell adenoma, '1' chronic nephropathy, 2+ pheochromocytoma, '1' interstitial cell tumor, '1' skin/app, nasopharynx, trachea, lymph node, thymus, heart, tongue, salivary gl, esophagus, small intes, large intes, urin bladd, pituitary, thyroid, parathyroid, epididymis, semin ves, prostate, mammary gl, brain, spinal cord, periph nerv, eye, Harder gl, muscle, bone

() : Comment 1+ : Slight 2+ : Moderate 3+ : Marked 4+ : Severe ' ' : Context
 (BI0290)

STUDY NO. : 0918
 ANIMAL : RAT F344/DuCrI CrI j [F344/DuCr j]
 REPORT TYPE : A1
 SEX : MALE

HISTOPATHOLOGICAL FINDINGS (INDIVIDUAL)
 ALL ANIMALS (0-105W)

GROUP NAME : 25 ppm

Animal	Death Info.	Week-Day	Organ	Findings
1343	DEAD	96-3	Cause of Death	tumor death: leukemia
1344	SCHEDULED	105-7	nasal cavit liver kidney pituitary testis NON-REMARKABLE	rhinitis, 2+//inflammation: foreign body, 1+//squamous cell metaplasia: respiratory epithelium, 1+ herniation, 1+//acidophilic cell focus, 2+ chronic nephropathy, 1+ hyperplasia: anterior lobe, 2+ interstitial cell tumor, '0' skin/app, nasopharynx, larynx, trachea, lung, bone marrow, lymph node, thymus, spleen, heart, tongue, salivary gl, esophagus, stomach, small intes, large intes, pancreas, urin bladd, thyroid, parathyroid, adrenal, epididymis, semin ves, prostate, mammary gl, brain, spinal cord, periph nerv, eye, Harder gl, muscle, bone
1345	MORIBUND	78-7	nasal cavit liver testis Zymbal gl NON-REMARKABLE	rhinitis, 2+//squamous cell metaplasia: respiratory epithelium, 1+ basophilic cell focus, 1+ interstitial cell tumor, '1' Zymbal gland tumor: malignant, '4' skin/app, nasopharynx, larynx, trachea, lung, bone marrow, lymph node, thymus, spleen, heart, tongue, salivary gl, esophagus, stomach, small intes, large intes, pancreas, kidney, urin bladd, pituitary, thyroid, parathyroid, adrenal, epididymis, semin ves, prostate, mammary gl, brain, spinal cord, periph nerv, eye, Harder gl, muscle, bone
			Cause of Death	tumor death: Zymbal gland
1346	SCHEDULED	105-7	nasal cavit liver kidney pituitary testis NON-REMARKABLE	rhinitis, 3+//squamous cell metaplasia: respiratory epithelium, 1+ acidophilic cell focus, 1+ chronic nephropathy, 1+ hyperplasia: anterior lobe, 3+ interstitial cell tumor, '0' skin/app, nasopharynx, larynx, trachea, lung, bone marrow, lymph node, thymus, spleen, heart, tongue, salivary gl, esophagus, stomach, small intes, large intes, pancreas, urin bladd, thyroid, parathyroid, adrenal, epididymis, semin ves, prostate, mammary gl, brain, spinal cord, periph nerv, eye, Harder gl, muscle, bone
1347	MORIBUND	75-1	nasal cavit lung bone marrow spleen heart liver pituitary thyroid NON-REMARKABLE	rhinitis, 2+//inflammation: foreign body, 1+//squamous cell metaplasia: respiratory epithelium, 1+ leukemic cell infiltration, 2+ leukemic cell infiltration, 1+ mononuclear cell leukemia, '4' leukemic cell infiltration, 1+ leukemic cell infiltration, 1+ hyperplasia: anterior lobe, 3+ C-cell adenoma, '1' skin/app, nasopharynx, larynx, trachea, lymph node, thymus, tongue, salivary gl, esophagus, stomach, small intes, large intes, pancreas, kidney, urin bladd, parathyroid, adrenal, testis, epididymis, semin ves, prostate, mammary gl, brain, spinal cord, periph nerv, eye, Harder gl, muscle, bone
			Cause of Death	tumor death: leukemia
1348	SCHEDULED	105-7	nasal cavit bone marrow pancreas pituitary thyroid testis prostate NON-REMARKABLE	rhinitis, 2+//squamous cell metaplasia: respiratory epithelium, 1+ granulation, 1+ islet cell adenoma, '0' hyperplasia: anterior lobe, 1+ C-cell hyperplasia, 2+ interstitial cell tumor, '0' hyperplasia, 1+ skin/app, subcutis, nasopharynx, larynx, trachea, lung, lymph node, thymus, spleen, heart, tongue, salivary gl, esophagus, stomach, small intes, large intes, liver, kidney, urin bladd, parathyroid, adrenal, epididymis, semin ves, mammary gl, brain, spinal cord, periph nerv, eye, Harder gl, muscle, bone
1349	MORIBUND	104-7	nasal cavit	rhinitis, 2+//squamous cell metaplasia: respiratory epithelium, 1+

() : Comment 1+ : Slight 2+ : Moderate 3+ : Marked 4+ : Severe ' ' : Context
 (B10290)

STUDY NO. : 0918
 ANIMAL : RAT F344/DuCrI CrIj [F344/DuCrj]
 REPORT TYPE : A1
 SEX : MALE

HISTOPATHOLOGICAL FINDINGS (INDIVIDUAL)
 ALL ANIMALS (0-105W)

GROUP NAME : 25 ppm

Animal	Death Info.	Week-Day	Organ	Findings
1349	MORIBUND	104-7	lung bone marrow lymph node spleen stomach liver thyroid testis NON-REMARKABLE Cause of Death	leukemic cell infiltration, 1+//bronchiolar-alveolar adenoma, '1' leukemic cell infiltration, 1+ leukemic cell infiltration, 3+ mononuclear cell leukemia, '4' ulcer:forestomach, 2+//erosion:glandular stomach, 2+ leukemic cell infiltration, 2+ C-cell hyperplasia, 2+ interstitial cell tumor, '1' skin/app, nasopharynx, larynx, trachea, thymus, heart, tongue, salivary gl, esophagus, small intes, large intes, pancreas, kidney, urin bladd, pituitary, parathyroid, adrenal, epididymis, semin ves, prostate, mammary gl, brain, spinal cord, periph nerv, eye, Harder gl, muscle, bone tumor death: leukemia
1350	SCHEDULED	105-7	nasal cavit larynx liver kidney thyroid testis prostate NON-REMARKABLE	rhinitis, 2+//squamous cell metaplasia:respiratory epithelium, 1+ inflammation:foreign body, 1+ herniation, 1+//acidophilic cell focus, 2+ chronic nephropathy, 1+ C-cell hyperplasia, 2+ interstitial cell tumor, '0' hyperplasia, 1+ skin/app, nasopharynx, trachea, lung, bone marrow, lymph node, thymus, spleen, heart, tongue, salivary gl, esophagus, stomach, small intes, large intes, pancreas, urin bladd, pituitary, parathyroid, adrenal, epididymis, semin ves, mammary gl, brain, spinal cord, periph nerv, eye, Harder gl, muscle, bone

():Comment 1+ :Slight 2+ :Moderate 3+ :Marked 4+ :Severe ' ':Context

(B10290)

APPENDIX 13-2

HISTOPATHOLOGICAL FINDINGS (INDIVIDUAL) : FEMALE

STUDY NO. : 0918
 ANIMAL : RAT F344/DuCrI CrI j [F344/DuCrj]
 REPORT TYPE : A1
 SEX : FEMALE

HISTOPATHOLOGICAL FINDINGS (INDIVIDUAL)
 ALL ANIMALS (0-105W)

GROUP NAME : Control

Animal	Death Info.	Week-Day	Organ	Findings
2001	MORIBUND	102-7	lung bone marrow lymph node spleen stomach liver pancreas pituitary adrenal pleura NON-REMARKABLE	leukemic cell infiltration, 1+ leukemic cell infiltration, 1+ leukemic cell infiltration, 2+ mononuclear cell leukemia, '4' ulcer:glandular stomach, 2+ leukemic cell infiltration, 2+ leukemic cell infiltration, 1+ adenoma, '1' focal fatty change:cortex, 1+ leukemic cell infiltration, 2+ skin/app, nasal cavit, nasopharynx, larynx, trachea, thymus, heart, tongue, salivary gl, esophagus, small intes, large intes, kidney, urin bladd, thyroid, parathyroid, ovary, uterus, vagina, mammary gl, brain, spinal cord, periph nerv, eye, Harder gl, muscle, bone Cause of Death tumor death: leukemia
2002	SCHEDULED	105-1	liver kidney pituitary thyroid NON-REMARKABLE	basophilic cell focus, 2+ chronic nephropathy, 1+ adenoma, '0' C-cell hyperplasia, 1+ skin/app, nasal cavit, nasopharynx, larynx, trachea, lung, bone marrow, lymph node, thymus, spleen, heart, tongue, salivary gl, esophagus, stomach, small intes, large intes, pancreas, urin bladd, parathyroid, adrenal, ovary, uterus, vagina, mammary gl, brain, spinal cord, periph nerv, eye, Harder gl, muscle, bone
2003	SCHEDULED	105-1	nasal cavit liver thyroid adrenal eye NON-REMARKABLE	inflammation, 1+ lymphocytic infiltration, 2+//basophilic cell focus, 2+ C-cell hyperplasia, 3+ focal fatty change:cortex, 1+//congestion, 1+ keratitis, 1+//cataract, 2+//retinal atrophy, 3+ skin/app, nasopharynx, larynx, trachea, lung, bone marrow, lymph node, thymus, spleen, heart, tongue, salivary gl, esophagus, stomach, small intes, large intes, pancreas, kidney, urin bladd, pituitary, parathyroid, ovary, uterus, vagina, mammary gl, brain, spinal cord, periph nerv, Harder gl, muscle, bone
2004	SCHEDULED	105-1	liver pituitary uterus NON-REMARKABLE	basophilic cell focus, 1+ cystic degeneration:anterior lobe, 1+ hemangioma, '0' skin/app, nasal cavit, nasopharynx, larynx, trachea, lung, bone marrow, lymph node, thymus, spleen, heart, tongue, salivary gl, esophagus, stomach, small intes, large intes, pancreas, kidney, urin bladd, thyroid, parathyroid, adrenal, ovary, uterus, vagina, mammary gl, brain, spinal cord, periph nerv, eye, Harder gl, muscle, bone
2005	SCHEDULED	105-1	liver NON-REMARKABLE	herniation, 1+ skin/app, nasal cavit, nasopharynx, larynx, trachea, lung, bone marrow, lymph node, thymus, spleen, heart, tongue, salivary gl, esophagus, stomach, small intes, large intes, pancreas, kidney, urin bladd, pituitary, thyroid, parathyroid, adrenal, ovary, uterus, vagina, mammary gl, brain, spinal cord, periph nerv, eye, Harder gl, muscle, bone
2006	SCHEDULED	105-1	liver kidney pituitary adrenal NON-REMARKABLE	basophilic cell focus, 2+ chronic nephropathy, 1+ adenoma, '0' angiectasis, 1+//focal fatty change:cortex, 2+ skin/app, nasal cavit, nasopharynx, larynx, trachea, lung, bone marrow, lymph node, thymus, spleen, heart, tongue, salivary gl, esophagus, stomach, small intes, large intes, pancreas, urin bladd, thyroid, parathyroid, ovary, uterus, vagina, mammary gl, brain, spinal cord, periph nerv, eye, Harder gl, muscle, bone
2007	SCHEDULED	105-1	liver	basophilic cell focus, 1+

() : Comment 1+ : Slight 2+ : Moderate 3+ : Marked 4+ : Severe ' ' : Context

STUDY NO. : 0918
 ANIMAL : RAT F344/DuCrI CrI j [F344/DuCrj]
 REPORT TYPE : A1
 SEX : FEMALE

HISTOPATHOLOGICAL FINDINGS (INDIVIDUAL)
 ALL ANIMALS (0-105W)

GROUP NAME : Control

Animal	Death Info.	Week-Day	Organ	Findings
2007	SCHEDULED	105-1	kidney pituitary thyroid adrenal uterus NON-REMARKABLE	chronic nephropathy, 1+ cystic degeneration: anterior lobe, 1+ C-cell carcinoma, '0' angiectasis, 1+ endometrial stromal polyp, '0' skin/app, nasal cavit, nasopharynx, larynx, trachea, lung, bone marrow, lymph node, thymus, spleen, heart, tongue, salivary gl, esophagus, stomach, small intes, large intes, pancreas, urin bladd, parathyroid, ovary, vagina, mammary gl, brain, spinal cord, periph nerv, eye, Harder gl, muscle, bone
2008	SCHEDULED	105-1	nasal cavit larynx spleen liver bone NON-REMARKABLE	inflammation, 1+ inflammation, 1+ extramedullary hematopoiesis, 1+ basophilic cell focus, 1+ osteosclerosis, 1+ skin/app, nasopharynx, trachea, lung, bone marrow, lymph node, thymus, heart, tongue, salivary gl, esophagus, stomach, small intes, large intes, pancreas, kidney, urin bladd, pituitary, thyroid, parathyroid, adrenal, ovary, uterus, vagina, mammary gl, brain, spinal cord, periph nerv, eye, Harder gl, muscle
2009	MORIBUND	95-3	bone marrow spleen liver urin bladd pituitary uterus eye NON-REMARKABLE Cause of Death	increased hematopoiesis, 1+ extramedullary hematopoiesis, 1+ basophilic cell focus, 1+ dilatation, 1+ cystic degeneration: anterior lobe, 1+ stromal sarcoma, '4' cataract, 1+//retinal atrophy, 3+ skin/app, nasal cavit, nasopharynx, larynx, trachea, lung, lymph node, thymus, heart, tongue, salivary gl, esophagus, stomach, small intes, large intes, pancreas, kidney, thyroid, parathyroid, adrenal, ovary, vagina, mammary gl, brain, spinal cord, periph nerv, Harder gl, muscle, bone tumor death: uterus
2010	SCHEDULED	105-1	liver thyroid uterus NON-REMARKABLE	basophilic cell focus, 1+ C-cell hyperplasia, 2+ endometrial stromal polyp, '0' skin/app, nasal cavit, nasopharynx, larynx, trachea, lung, bone marrow, lymph node, thymus, spleen, heart, tongue, salivary gl, esophagus, stomach, small intes, large intes, pancreas, kidney, urin bladd, pituitary, parathyroid, adrenal, ovary, vagina, mammary gl, brain, spinal cord, periph nerv, eye, Harder gl, muscle, bone
2011	SCHEDULED	105-2	skin/app liver NON-REMARKABLE	keratoacanthoma, '0' basophilic cell focus, 2+ nasal cavit, nasopharynx, larynx, trachea, lung, bone marrow, lymph node, thymus, spleen, heart, tongue, salivary gl, esophagus, stomach, small intes, large intes, pancreas, kidney, urin bladd, pituitary, thyroid, parathyroid, adrenal, ovary, uterus, vagina, mammary gl, brain, spinal cord, periph nerv, eye, Harder gl, muscle, bone
2012	SCHEDULED	105-2	liver pancreas kidney pituitary adrenal NON-REMARKABLE	basophilic cell focus, 3+ islet cell adenoma, '0' chronic nephropathy, 1+ adenoma, '0' pheochromocytoma, '0' skin/app, nasal cavit, nasopharynx, larynx, trachea, lung, bone marrow, lymph node, thymus, spleen, heart, tongue, salivary gl, esophagus, stomach, small intes, large intes, urin bladd, thyroid, parathyroid, ovary, uterus, vagina, mammary gl, brain, spinal cord, periph nerv, eye, Harder gl, muscle, bone
2013	SCHEDULED	105-2	liver	herniation, 1+

() : Comment 1+ : Slight 2+ : Moderate 3+ : Marked 4+ : Severe ' ' : Context
 (BI0290)

STUDY NO. : 0918
 ANIMAL : RAT F344/DuCrI CrI j [F344/DuCr j]
 REPORT TYPE : A1
 SEX : FEMALE

HISTOPATHOLOGICAL FINDINGS (INDIVIDUAL)
 ALL ANIMALS (0-105W)

GROUP NAME : Control

Animal	Death Info.	Week-Day	Organ	Findings
2013	SCHEDULED	105-2	kidney thyroid NON-REMARKABLE	mineralization:cortico-medullary junction, 1+ C-cell adenoma, '0' skin/app, nasal cavit, nasopharynx, larynx, trachea, lung, bone marrow, lymph node, thymus, spleen, heart, tongue, salivary gl, esophagus, stomach, small intes, large intes, pancreas, urin bladd, pituitary, parathyroid, adrenal, ovary, uterus, vagina, mammary gl, brain, spinal cord, periph nerv, eye, Harder gl, muscle, bone
2014	SCHEDULED	105-2	spleen liver pituitary thyroid adrenal uterus NON-REMARKABLE	extramedullary hematopoiesis, 1+ basophilic cell focus, 1+ hyperplasia:anterior lobe, 2+ C-cell hyperplasia, 2+//follicular adenoma, '0' hyperplasia:cortical cell, 1+ endometrial stromal polyp, '0' skin/app, nasal cavit, nasopharynx, larynx, trachea, lung, bone marrow, lymph node, thymus, heart, tongue, salivary gl, esophagus, stomach, small intes, large intes, pancreas, kidney, urin bladd, parathyroid, ovary, vagina, mammary gl, brain, spinal cord, periph nerv, eye, Harder gl, muscle, bone
2015	SCHEDULED	105-2	nasal cavit lung bone marrow liver kidney uterus NON-REMARKABLE	inflammation, 1+ accumulation of foamy cells, 1+ granulation, 1+ angiectasis, 1+//basophilic cell focus, 2+//lymphocytic infiltration, 1+ mineralization:cortico-medullary junction, 1+ endometrial stromal polyp, '0' skin/app, nasopharynx, larynx, trachea, lymph node, thymus, spleen, heart, tongue, salivary gl, esophagus, stomach, small intes, large intes, pancreas, urin bladd, pituitary, thyroid, parathyroid, adrenal, ovary, vagina, mammary gl, brain, spinal cord, periph nerv, eye, Harder gl, muscle, bone
2016	SCHEDULED	105-2	nasal cavit liver kidney pituitary thyroid uterus eye NON-REMARKABLE	inflammation, 1+ herniation, 1+ chronic nephropathy, 3+ hyperplasia:anterior lobe, 2+ C-cell adenoma, '0' cystic endometrial hyperplasia, 1+ keratitis, 1+ skin/app, nasopharynx, larynx, trachea, lung, bone marrow, lymph node, thymus, spleen, heart, tongue, salivary gl, esophagus, stomach, small intes, large intes, pancreas, urin bladd, parathyroid, adrenal, ovary, vagina, mammary gl, brain, spinal cord, periph nerv, Harder gl, muscle, bone
2017	SCHEDULED	105-2	stomach pancreas pituitary thyroid uterus NON-REMARKABLE	ulcer:glandular stomach, 1+ islet cell adenoma, '0' hyperplasia:anterior lobe, 2+ C-cell adenoma, '0' cystic endometrial hyperplasia, 1+ skin/app, nasal cavit, nasopharynx, larynx, trachea, lung, bone marrow, lymph node, thymus, spleen, heart, tongue, salivary gl, esophagus, small intes, large intes, liver, kidney, urin bladd, parathyroid, adrenal, ovary, vagina, mammary gl, brain, spinal cord, periph nerv, eye, Harder gl, muscle, bone
2018	SCHEDULED	105-2	bone marrow liver kidney pituitary thyroid mammary gl NON-REMARKABLE	increased hematopoiesis, 1+ herniation, 1+//lymphocytic infiltration, 2+ chronic nephropathy, 1+ hyperplasia:anterior lobe, 1+ C-cell adenoma, '0' fibroadenoma, '0' skin/app, nasal cavit, nasopharynx, larynx, trachea, lung, lymph node, thymus, spleen, heart, tongue, salivary gl, esophagus, stomach, small intes, large intes,

() : Comment 1+ : Slight 2+ : Moderate 3+ : Marked 4+ : Severe ' ' : Context

STUDY NO. : 0918
 ANIMAL : RAT F344/DuCrI CrI j [F344/DuCrj]
 REPORT TYPE : A1
 SEX : FEMALE

HISTOPATHOLOGICAL FINDINGS (INDIVIDUAL)
 ALL ANIMALS (0-105W)

GROUP NAME : Control

Animal	Death Info.	Week-Day	Organ	Findings
2018	SCHEDULED	105-2		pancreas, urin blad, parathyroid, adrenal, ovary, uterus, vagina, brain, spinal cord, periph nerv, eye, Harder gl, muscle, bone
2019	SCHEDULED	105-2	liver pituitary thyroid uterus NON-REMARKABLE	basophilic cell focus, 1+ cystic degeneration:anterior lobe, 1+ C-cell adenoma, '0' endometrial stromal polyp, '0' skin/app, nasal cavit, nasopharynx, larynx, trachea, lung, bone marrow, lymph node, thymus, spleen, heart, tongue, salivary gl, esophagus, stomach, small intes, large intes, pancreas, kidney, urin blad, parathyroid, adrenal, ovary, vagina, mammary gl, brain, spinal cord, periph nerv, eye, Harder gl, muscle, bone
2020	SCHEDULED	105-2	nasal cavit lung bone marrow liver pituitary thyroid uterus NON-REMARKABLE	inflammation, 1+ inflammatory infiltration, 1+ increased hematopoiesis, 1+ granulation, 2+ hyperplasia:anterior lobe, 2+ C-cell adenoma, '0' endometrial adenocarcinoma, '0' skin/app, nasopharynx, larynx, trachea, lymph node, thymus, spleen, heart, tongue, salivary gl, esophagus, stomach, small intes, large intes, pancreas, kidney, urin blad, parathyroid, adrenal, ovary, vagina, mammary gl, brain, spinal cord, periph nerv, eye, Harder gl, muscle, bone
2021	SCHEDULED	105-3	nasal cavit larynx liver pancreas uterus NON-REMARKABLE	inflammation, 1+ inflammation, 1+ basophilic cell focus, 1+ atrophy:focal, 1+ endometrial stromal polyp, '0' skin/app, nasopharynx, trachea, lung, bone marrow, lymph node, thymus, spleen, heart, tongue, salivary gl, esophagus, stomach, small intes, large intes, kidney, urin blad, pituitary, thyroid, parathyroid, adrenal, ovary, vagina, mammary gl, brain, spinal cord, periph nerv, eye, Harder gl, muscle, bone
2022	SCHEDULED	105-3	nasal cavit lung spleen liver kidney thyroid adrenal ovary eye NON-REMARKABLE	inflammation, 1+ leukemic cell infiltration, 1+ mononuclear cell leukemia, '0' leukemic cell infiltration, 1+ chronic nephropathy, 1+ C-cell adenoma, '0' leukemic cell infiltration, 1+ cyst, 1+ degeneration:cornea, 1+ skin/app, nasopharynx, larynx, trachea, bone marrow, lymph node, thymus, heart, tongue, salivary gl, esophagus, stomach, small intes, large intes, pancreas, urin blad, pituitary, parathyroid, uterus, vagina, mammary gl, brain, spinal cord, periph nerv, Harder gl, muscle, bone
2023	SCHEDULED	105-3	larynx liver kidney pituitary thyroid uterus NON-REMARKABLE	inflammation, 1+ basophilic cell focus, 1+ mineralization:cortico-medullary junction, 1+ hyperplasia:anterior lobe, 3+ C-cell adenoma, '0' endometrial stromal polyp, '0' skin/app, nasal cavit, nasopharynx, trachea, lung, bone marrow, lymph node, thymus, spleen, heart, tongue, salivary gl, esophagus, stomach, small intes, large intes, pancreas, urin blad, parathyroid, adrenal, ovary, vagina, mammary gl, brain, spinal cord, periph nerv, eye, Harder gl, muscle, bone
2024	SCHEDULED	105-3	larynx	inflammation, 1+

() : Comment 1+ : Slight 2+ : Moderate 3+ : Marked 4+ : Severe ' ' : Context
 (BI0290)

STUDY NO. : 0918
ANIMAL : RAT F344/DuCrI CrIj [F344/DuCrj]
REPORT TYPE : A1
SEX : FEMALE

HISTOPATHOLOGICAL FINDINGS (INDIVIDUAL)
ALL ANIMALS (0-105W)

GROUP NAME : Control

Animal	Death Info.	Week-Day	Organ	Findings
2024	SCHEDULED	105-3	liver bone NON-REMARKABLE	basophilic cell focus, 1+ osteosclerosis, 1+ skin/app, nasal cavit, nasopharynx, trachea, lung, bone marrow, lymph node, thymus, spleen, heart, tongue, salivary gl, esophagus, stomach, small intes, large intes, pancreas, kidney, urin bladd, pituitary, thyroid, parathyroid, adrenal, ovary, uterus, vagina, mammary gl, brain, spinal cord, periph nerv, eye, Harder gl, muscle
2025	SCHEDULED	105-3	larynx liver kidney pituitary eye NON-REMARKABLE	inflammation, 1+ basophilic cell focus, 1+ chronic nephropathy, 1+ adenoma, '0' cataract, 1+//retinal atrophy, 3+ skin/app, nasal cavit, nasopharynx, trachea, lung, bone marrow, lymph node, thymus, spleen, heart, tongue, salivary gl, esophagus, stomach, small intes, large intes, pancreas, urin bladd, thyroid, parathyroid, adrenal, ovary, uterus, vagina, mammary gl, brain, spinal cord, periph nerv, Harder gl, muscle, bone
2026	SCHEDULED	105-3	liver pituitary thyroid NON-REMARKABLE	herniation, 1+//basophilic cell focus, 1+ cystic degeneration:anterior lobe, 1+ C-cell hyperplasia, 1+ skin/app, nasal cavit, nasopharynx, larynx, trachea, lung, bone marrow, lymph node, thymus, spleen, heart, tongue, salivary gl, esophagus, stomach, small intes, large intes, pancreas, kidney, urin bladd, parathyroid, adrenal, ovary, uterus, vagina, mammary gl, brain, spinal cord, periph nerv, eye, Harder gl, muscle, bone
2027	MORIBUND	63-1	stomach kidney pituitary NON-REMARKABLE Cause of Death	erosion:glandular stomach, 1+//ulcer:forestomach, 2+ chronic nephropathy, 1+ adenoma, '4' skin/app, nasal cavit, nasopharynx, larynx, trachea, lung, bone marrow, lymph node, thymus, spleen, heart, tongue, salivary gl, esophagus, small intes, large intes, liver, pancreas, urin bladd, thyroid, parathyroid, adrenal, ovary, uterus, vagina, mammary gl, brain, spinal cord, periph nerv, eye, Harder gl, muscle, bone tumor death:pituitary gland
2028	DEAD	101-5	larynx lung spleen stomach kidney NON-REMARKABLE Cause of Death	inflammation, 1+ metastasis:kidney tumor, 2+ extramedullary hematopoiesis, 1+ ulcer:forestomach, 1+ nephroblastoma, '4' skin/app, nasal cavit, nasopharynx, trachea, bone marrow, lymph node, thymus, heart, tongue, salivary gl, esophagus, small intes, large intes, liver, pancreas, urin bladd, pituitary, thyroid, parathyroid, adrenal, ovary, uterus, vagina, mammary gl, brain, spinal cord, periph nerv, eye, Harder gl, muscle, bone tumor death:kidney
2029	SCHEDULED	105-3	lung liver kidney pituitary thyroid NON-REMARKABLE	granulation, 1+ basophilic cell focus, 1+ chronic nephropathy, 1+ hyperplasia:anterior lobe, 3+ C-cell hyperplasia, 1+ skin/app, nasal cavit, nasopharynx, larynx, trachea, bone marrow, lymph node, thymus, spleen, heart, tongue, salivary gl, esophagus, stomach, small intes, large intes, pancreas, urin bladd, parathyroid, adrenal, ovary, uterus, vagina, mammary gl, brain, spinal cord, periph nerv, eye, Harder gl, muscle, bone
2030	DEAD	68-4	nasal cavit lung uterus brain	inflammation:foreign body, 1+ hemorrhage, 1+ endometrial stromal sarcoma, '1' glioma, '4'

() :Comment 1+ :Slight 2+ :Moderate 3+ :Marked 4+ :Severe ' ' :Context
(BI0290)

STUDY NO. : 0918
ANIMAL : RAT F344/DuCrI CrI j [F344/DuCr j]
REPORT TYPE : A1
SEX : FEMALE

HISTOPATHOLOGICAL FINDINGS (INDIVIDUAL)
ALL ANIMALS (0-105W)

GROUP NAME : Control

Animal	Death Info.	Week-Day	Organ	Findings
2030	DEAD	68-4	NON-REMARKABLE	skin/app, nasopharynx, larynx, trachea, bone marrow, lymph node, thymus, spleen, heart, tongue, salivary gl, esophagus, stomach, small intes, large intes, liver, pancreas, kidney, urin bladd, pituitary, thyroid, parathyroid, adrenal, ovary, vagina, mammary gl, spinal cord, periph nerv, eye, Harder gl, muscle, bone Cause of Death tumor death:brain
2031	SCHEDULED	105-6	larynx liver pituitary thyroid NON-REMARKABLE	inflammation, 1+ basophilic cell focus, 1+ hyperplasia:anterior lobe, 2+ C-cell adenoma, '0' skin/app, nasal cavit, nasopharynx, trachea, lung, bone marrow, lymph node, thymus, spleen, heart, tongue, salivary gl, esophagus, stomach, small intes, large intes, pancreas, kidney, urin bladd, parathyroid, adrenal, ovary, uterus, vagina, mammary gl, brain, spinal cord, periph nerv, eye, Harder gl, muscle, bone
2032	SCHEDULED	105-6	nasal cavit lung lymph node spleen liver pancreas pituitary thyroid adrenal uterus bone NON-REMARKABLE	inflammation, 2+ leukemic cell infiltration, 1+ leukemic cell infiltration, 1+ mononuclear cell leukemia, '0' herniation, 1+//leukemic cell infiltration, 1+ leukemic cell infiltration, 1+ cystic degeneration:anterior lobe, 1+ C-cell hyperplasia, 1+ leukemic cell infiltration, 1+ adenoma, '0' osteosclerosis, 1+ skin/app, nasopharynx, larynx, trachea, bone marrow, thymus, heart, tongue, salivary gl, esophagus, stomach, small intes, large intes, kidney, urin bladd, parathyroid, ovary, vagina, mammary gl, brain, spinal cord, periph nerv, eye, Harder gl, muscle
2033	DEAD	67-2	larynx lung NON-REMARKABLE	inflammation, 1+ hemorrhage, 1+ skin/app, nasal cavit, nasopharynx, trachea, bone marrow, lymph node, thymus, spleen, heart, tongue, salivary gl, esophagus, stomach, small intes, large intes, liver, pancreas, kidney, urin bladd, pituitary, thyroid, parathyroid, adrenal, ovary, uterus, vagina, mammary gl, brain, spinal cord, periph nerv, eye, Harder gl, muscle, bone Cause of Death deglutition disorder
2034	SCHEDULED	105-6	lung spleen liver thyroid adrenal bone NON-REMARKABLE	leukemic cell infiltration, 1+ mononuclear cell leukemia, '0' leukemic cell infiltration, 1+//basophilic cell focus, 1+ C-cell carcinoma, '0' angiectasis, 2+ osteosclerosis, 2+ skin/app, nasal cavit, nasopharynx, larynx, trachea, bone marrow, lymph node, thymus, heart, tongue, salivary gl, esophagus, stomach, small intes, large intes, pancreas, kidney, urin bladd, pituitary, parathyroid, ovary, uterus, vagina, mammary gl, brain, spinal cord, periph nerv, eye, Harder gl, muscle
2035	MORIBUND	84-7	lung spleen stomach liver kidney pituitary ovary uterus	leukemic cell infiltration, 1+ mononuclear cell leukemia, '4' erosion:glandular stomach, 1+ leukemic cell infiltration, 1+ leukemic cell infiltration, 1+ hyperplasia:anterior lobe, 2+ leukemic cell infiltration, 1+ cystic endometrial hyperplasia, 1+

() : Comment 1+ : Slight 2+ : Moderate 3+ : Marked 4+ : Severe ' ' : Context
(BI0290)

STUDY NO. : 0918
 ANIMAL : RAT F344/DuCrI CrI j [F344/DuCr j]
 REPORT TYPE : A1
 SEX : FEMALE

HISTOPATHOLOGICAL FINDINGS (INDIVIDUAL)
 ALL ANIMALS (0-105W)

GROUP NAME : Control

Animal	Death Info.	Week-Day	Organ	Findings
2035	MORIBUND	84-7	NON-REMARKABLE	skin/app, nasal cavit, nasopharynx, larynx, trachea, bone marrow, lymph node, thymus, heart, tongue, salivary gl, esophagus, small intes, large intes, pancreas, urin bladd, thyroid, parathyroid, adrenal, vagina, mammary gl, brain, spinal cord, periph nerv, eye, Harder gl, muscle, bone Cause of Death: tumor death: leukemia
2036	SCHEDULED	105-6	larynx liver kidney thyroid NON-REMARKABLE	inflammation, 1+ basophilic cell focus, 1+//acidophilic cell focus, 1+ mineralization: cortico-medullary junction, 1+ C-cell adenoma, '0' skin/app, nasal cavit, nasopharynx, trachea, lung, bone marrow, lymph node, thymus, spleen, heart, tongue, salivary gl, esophagus, stomach, small intes, large intes, pancreas, urin bladd, pituitary, parathyroid, adrenal, ovary, uterus, vagina, mammary gl, brain, spinal cord, periph nerv, eye, Harder gl, muscle, bone
2037	SCHEDULED	105-6	liver pancreas kidney pituitary thyroid uterus bone NON-REMARKABLE	basophilic cell focus, 1+ islet cell adenoma, '0' chronic nephropathy, 1+ hyperplasia: anterior lobe, 3+ C-cell hyperplasia, 1+ endometrial stromal polyp, '0' osteosclerosis, 2+ skin/app, nasal cavit, nasopharynx, larynx, trachea, lung, bone marrow, lymph node, thymus, spleen, heart, tongue, salivary gl, esophagus, stomach, small intes, large intes, urin bladd, parathyroid, adrenal, ovary, vagina, mammary gl, brain, spinal cord, periph nerv, eye, Harder gl, muscle
2038	SCHEDULED	105-6	nasal cavit larynx liver uterus bone NON-REMARKABLE	inflammation, 1+ inflammation, 1+ granulation, 1+ endometrial stromal polyp, '0' osteosclerosis, 2+ skin/app, nasopharynx, trachea, lung, bone marrow, lymph node, thymus, spleen, heart, tongue, salivary gl, esophagus, stomach, small intes, large intes, pancreas, kidney, urin bladd, pituitary, thyroid, parathyroid, adrenal, ovary, vagina, mammary gl, brain, spinal cord, periph nerv, eye, Harder gl, muscle
2039	DEAD	91-2	nasal cavit larynx lung pituitary brain eye NON-REMARKABLE	inflammation, 1+ inflammation: foreign body, 1+ hemorrhage, 2+ hyperplasia: anterior lobe, 1+ glioma, '4' degeneration: cornea, 1+ skin/app, nasopharynx, trachea, bone marrow, lymph node, thymus, spleen, heart, tongue, salivary gl, esophagus, stomach, small intes, large intes, liver, pancreas, kidney, urin bladd, thyroid, parathyroid, adrenal, ovary, uterus, vagina, mammary gl, spinal cord, periph nerv, Harder gl, muscle, bone Cause of Death: tumor death: brain
2040	MORIBUND	102-3	nasal cavit liver thyroid adrenal bone NON-REMARKABLE	inflammation, 1+ basophilic cell focus, 1+//granulation, 1+ C-cell hyperplasia, 1+ angiectasis, 1+ osteosclerosis, 2+ skin/app, nasopharynx, larynx, trachea, lung, bone marrow, lymph node, thymus, spleen, heart, tongue, salivary gl, esophagus, stomach, small intes, large intes, pancreas, kidney, urin bladd, pituitary, parathyroid, ovary, uterus, vagina, mammary gl, brain, spinal cord, periph nerv, eye, Harder gl, muscle Cause of Death: no microscopical confirmation
2041	SCHEDULED	105-7	lung	bronchiolar-alveolar cell hyperplasia, 1+

STUDY NO. : 0918
 ANIMAL : RAT F344/DuCrI CrI j [F344/DuCrj]
 REPORT TYPE : A1
 SEX : FEMALE

HISTOPATHOLOGICAL FINDINGS (INDIVIDUAL)
 ALL ANIMALS (0-105W)

GROUP NAME : Control

Animal	Death Info.	Week-Day	Organ-Findings	
2041	SCHEDULED	105-7	thyroid NON-REMARKABLE	C-cell hyperplasia, 1+ skin/app, nasal cavit, nasopharynx, larynx, trachea, bone marrow, lymph node, thymus, spleen, heart, tongue, salivary gl, esophagus, stomach, small intes, large intes, liver, pancreas, kidney, urin bladd, pituitary, parathyroid, adrenal, ovary, uterus, vagina, mammary gl, brain, spinal cord, periph nerv, eye, Harder gl, muscle, bone
2042	SCHEDULED	105-7	larynx liver thyroid eye NON-REMARKABLE	inflammation, 1+ basophilic cell focus, 1+ C-cell adenoma, '0' retinal atrophy, 1+ skin/app, nasal cavit, nasopharynx, trachea, lung, bone marrow, lymph node, thymus, spleen, heart, tongue, salivary gl, esophagus, stomach, small intes, large intes, pancreas, kidney, urin bladd, pituitary, parathyroid, adrenal, ovary, uterus, vagina, mammary gl, brain, spinal cord, periph nerv, Harder gl, muscle, bone
2043	SCHEDULED	105-7	liver pituitary thyroid adrenal eye bone NON-REMARKABLE	basophilic cell focus, 1+ cyst, 1+ C-cell adenoma, '0' angiectasis, 1+ cataract, 1+//retinal atrophy, 3+//keratitis, 1+ osteosclerosis, 2+ skin/app, nasal cavit, nasopharynx, larynx, trachea, lung, bone marrow, lymph node, thymus, spleen, heart, tongue, salivary gl, esophagus, stomach, small intes, large intes, pancreas, kidney, urin bladd, parathyroid, ovary, uterus, vagina, mammary gl, brain, spinal cord, periph nerv, Harder gl, muscle
2044	SCHEDULED	105-7	liver thyroid NON-REMARKABLE	herniation, 1+ C-cell hyperplasia, 1+ skin/app, nasal cavit, nasopharynx, larynx, trachea, lung, bone marrow, lymph node, thymus, spleen, heart, tongue, salivary gl, esophagus, stomach, small intes, large intes, pancreas, kidney, urin bladd, pituitary, parathyroid, adrenal, ovary, uterus, vagina, mammary gl, brain, spinal cord, periph nerv, eye, Harder gl, muscle, bone
2045	MORBUND	104-2	lung bone marrow lymph node spleen liver kidney pituitary thyroid adrenal NON-REMARKABLE Cause of Death	leukemic cell infiltration, 2+ leukemic cell infiltration, 1+ leukemic cell infiltration, 2+ mononuclear cell leukemia, '4' leukemic cell infiltration, 1+ mineralization: cortico-medullary junction, 1+ cystic degeneration: anterior lobe, 1+ C-cell adenoma, '1' leukemic cell infiltration, 1+ skin/app, nasal cavit, nasopharynx, larynx, trachea, thymus, heart, tongue, salivary gl, esophagus, stomach, small intes, large intes, pancreas, urin bladd, parathyroid, ovary, uterus, vagina, mammary gl, brain, spinal cord, periph nerv, eye, Harder gl, muscle, bone tumor death: leukemia
2046	DEAD	104-4	nasal cavit larynx lung kidney pituitary thyroid bone NON-REMARKABLE	thickening of bone: turbinate, 1+ inflammation, 1+ hemorrhage, 2+ chronic nephropathy, 1+ adenoma, '4' C-cell carcinoma, '1' osteosclerosis, 2+ skin/app, nasopharynx, trachea, bone marrow, lymph node, thymus, spleen, heart, tongue, salivary gl, esophagus, stomach, small intes, large intes, liver,

() : Comment 1+ : Slight 2+ : Moderate 3+ : Marked 4+ : Severe ' ' : Context
 (BI0290)

STUDY NO. : 0918
 ANIMAL : RAT F344/DuCrI CrI j [F344/DuCr j]
 REPORT TYPE : A1
 SEX : FEMALE

HISTOPATHOLOGICAL FINDINGS (INDIVIDUAL)
 ALL ANIMALS (0-105W)

GROUP NAME : Control

Animal	Death Info.	Week-Day	Organ	Findings
2046	DEAD	104-4	Cause of Death	pancreas, urin bladd, parathyroid, adrenal, ovary, uterus, vagina, mammary gl, brain, spinal cord, periph nerv, eye, Harder gl, muscle tumor death: pituitary gland
2047	SCHEDULED	105-7	nasal cavit larynx liver uterus NON-REMARKABLE	inflammation, 1+ inflammation, 1+ herniation, 1+//basophilic cell focus, 2+ cystic endometrial hyperplasia, 1+ skin/app, nasopharynx, trachea, lung, bone marrow, lymph node, thymus, spleen, heart, tongue, salivary gl, esophagus, stomach, small intes, large intes, pancreas, kidney, urin bladd, pituitary, thyroid, parathyroid, adrenal, ovary, vagina, mammary gl, brain, spinal cord, periph nerv, eye, Harder gl, muscle, bone
2048	SCHEDULED	105-7	spleen kidney pituitary thyroid vagina bone NON-REMARKABLE	extramedullary hematopoiesis, 1+ chronic nephropathy, 1+ cystic degeneration: anterior lobe, 1+ C-cell carcinoma, '0' squamous cell hyperplasia, 1+ osteosclerosis, 1+ skin/app, nasal cavit, nasopharynx, larynx, trachea, lung, bone marrow, lymph node, thymus, heart, tongue, salivary gl, esophagus, stomach, small intes, large intes, liver, pancreas, urin bladd, parathyroid, adrenal, ovary, uterus, mammary gl, brain, spinal cord, periph nerv, eye, Harder gl, nasolacr d, muscle
2049	SCHEDULED	105-7	nasal cavit larynx kidney pituitary thyroid adrenal NON-REMARKABLE	inflammation, 1+ inflammation, 1+ chronic nephropathy, 1+ cyst, 1+//hyperplasia: anterior lobe, 1+ C-cell hyperplasia, 1+ fatty change: corticomedullary junction, 1+ skin/app, nasopharynx, trachea, lung, bone marrow, lymph node, thymus, spleen, heart, tongue, salivary gl, esophagus, stomach, small intes, large intes, liver, pancreas, urin bladd, parathyroid, ovary, uterus, vagina, mammary gl, brain, spinal cord, periph nerv, eye, Harder gl, muscle, bone
2050	SCHEDULED	105-7	liver thyroid uterus NON-REMARKABLE	fibrosis: focal, 2+ C-cell hyperplasia, 1+ endometrial stromal polyp, '0' skin/app, nasal cavit, nasopharynx, larynx, trachea, lung, bone marrow, lymph node, thymus, spleen, heart, tongue, salivary gl, esophagus, stomach, small intes, large intes, pancreas, kidney, urin bladd, pituitary, parathyroid, adrenal, ovary, vagina, mammary gl, brain, spinal cord, periph nerv, eye, Harder gl, muscle, bone
<p>() : Comment 1+ : Slight 2+ : Moderate 3+ : Marked 4+ : Severe ' ' : Context</p>				
(B10290)				BAIS6

STUDY NO. : 0918
 ANIMAL : RAT F344/DuCrI CrI j [F344/DuCr j]
 REPORT TYPE : A1
 SEX : FEMALE

HISTOPATHOLOGICAL FINDINGS (INDIVIDUAL)
 ALL ANIMALS (0-105W)

GROUP NAME : 4 ppm

Animal	Death Info.	Week-Day	Organ	Findings
2101	SCHEDULED	105-1	nasal cavit liver thyroid adrenal NON-REMARKABLE	inflammation, 1+ basophilic cell focus, 2+ C-cell hyperplasia, 2+ hyperplasia:cortical cell, 1+ skin/app, nasopharynx, larynx, trachea, lung, bone marrow, lymph node, thymus, spleen, heart, tongue, salivary gl, esophagus, stomach, small intes, large intes, pancreas, kidney, urin bladd, pituitary, parathyroid, ovary, uterus, vagina, mammary gl, brain, spinal cord, periph nerv, eye, Harder gl, muscle, bone
2102	SCHEDULED	105-1	nasal cavit bone marrow liver thyroid ovary bone NON-REMARKABLE	inflammation, 1+ granulation, 1+ basophilic cell focus, 2+ C-cell hyperplasia, 1+ cyst, 2+ osteosclerosis, 1+ skin/app, nasopharynx, larynx, trachea, lung, lymph node, thymus, spleen, heart, tongue, salivary gl, esophagus, stomach, small intes, large intes, pancreas, kidney, urin bladd, pituitary, parathyroid, adrenal, uterus, vagina, mammary gl, brain, spinal cord, periph nerv, eye, Harder gl, muscle
2103	SCHEDULED	105-1	nasal cavit liver pituitary thyroid bone NON-REMARKABLE	inflammation:foreign body, 1+ herniation, 1+//focal fatty change, 2+//basophilic cell focus, 1+ cystic degeneration:anterior lobe, 1+ C-cell hyperplasia, 2+ osteosclerosis, 1+ skin/app, nasopharynx, larynx, trachea, lung, bone marrow, lymph node, thymus, spleen, heart, tongue, salivary gl, esophagus, stomach, small intes, large intes, pancreas, kidney, urin bladd, parathyroid, adrenal, ovary, uterus, vagina, mammary gl, brain, spinal cord, periph nerv, eye, Harder gl, muscle
2104	SCHEDULED	105-1	liver pituitary NON-REMARKABLE	herniation, 1+//basophilic cell focus, 1+ adenoma, '0' skin/app, nasal cavit, nasopharynx, larynx, trachea, lung, bone marrow, lymph node, thymus, spleen, heart, tongue, salivary gl, esophagus, stomach, small intes, large intes, pancreas, kidney, urin bladd, thyroid, parathyroid, adrenal, ovary, uterus, vagina, mammary gl, brain, spinal cord, periph nerv, eye, Harder gl, muscle, bone
2105	SCHEDULED	105-1	nasal cavit lung spleen small intes thyroid uterus NON-REMARKABLE	inflammation, 1+ bronchiolar-alveolar cell hyperplasia, 1+ extramedullary hematopoiesis, 1+ ulcer, 3+ C-cell adenoma, '0'//C-cell hyperplasia, 1+ cystic endometrial hyperplasia, 1+ skin/app, nasopharynx, larynx, trachea, bone marrow, lymph node, thymus, heart, tongue, salivary gl, esophagus, stomach, large intes, liver, pancreas, kidney, urin bladd, pituitary, parathyroid, adrenal, ovary, vagina, mammary gl, brain, spinal cord, periph nerv, eye, Harder gl, muscle, bone
2106	SCHEDULED	105-1	nasal cavit kidney pituitary thyroid uterus NON-REMARKABLE	inflammation:foreign body, 1+ chronic nephropathy, 3+ cystic degeneration:anterior lobe, 1+ C-cell adenoma, '0' endometrial stromal polyp, '0' skin/app, nasopharynx, larynx, trachea, lung, bone marrow, lymph node, thymus, spleen, heart, tongue, salivary gl, esophagus, stomach, small intes, large intes, liver, pancreas, urin bladd, parathyroid, adrenal, ovary, vagina, mammary gl, brain, spinal cord, periph nerv, eye, Harder gl, muscle, bone
2107	SCHEDULED	105-1	lung liver	bronchiolar-alveolar cell hyperplasia, 1+ herniation, 1+//basophilic cell focus, 1+

() : Comment 1+ : Slight 2+ : Moderate 3+ : Marked 4+ : Severe ' ' : Context

STUDY NO. : 0918
 ANIMAL : RAT F344/DuCrI CrI j [F344/DuCr j]
 REPORT TYPE : A1
 SEX : FEMALE GROUP NAME : 4 ppm

HISTOPATHOLOGICAL FINDINGS (INDIVIDUAL)
 ALL ANIMALS (0-105W)

Animal	Death Info.	Week-Day	Organ-Findings	
2107	SCHEDULED	105-1	pituitary thyroid NON-REMARKABLE	angiectasis, 1+ C-cell adenoma, '0' skin/app, nasal cavit, nasopharynx, larynx, trachea, bone marrow, lymph node, thymus, spleen, heart, tongue, salivary gl, esophagus, stomach, small intes, large intes, pancreas, kidney, urin bladd, parathyroid, adrenal, ovary, uterus, vagina, mammary gl, brain, spinal cord, periph nerv, eye, Harder gl, muscle, bone
2108	SCHEDULED	105-1	stomach pituitary mammary gl bone NON-REMARKABLE	erosion:glandular stomach, 1+ hyperplasia:anterior lobe, 2+//cystic degeneration:anterior lobe, 1+ fibroadenoma, '0' osteosclerosis, 1+ skin/app, nasal cavit, nasopharynx, larynx, trachea, lung, bone marrow, lymph node, thymus, spleen, heart, tongue, salivary gl, esophagus, small intes, large intes, liver, pancreas, kidney, urin bladd, thyroid, parathyroid, adrenal, ovary, uterus, vagina, brain, spinal cord, periph nerv, eye, Harder gl, muscle
2109	SCHEDULED	105-1	lung liver thyroid NON-REMARKABLE	bronchiolar-alveolar cell hyperplasia, 1+ basophilic cell focus, 1+ C-cell hyperplasia, 1+ skin/app, nasal cavit, nasopharynx, larynx, trachea, bone marrow, lymph node, thymus, spleen, heart, tongue, salivary gl, esophagus, stomach, small intes, large intes, pancreas, kidney, urin bladd, pituitary, parathyroid, adrenal, ovary, uterus, vagina, mammary gl, brain, spinal cord, periph nerv, eye, Harder gl, muscle, bone
2110	SCHEDULED	105-1	nasal cavit liver kidney pituitary thyroid NON-REMARKABLE	inflammation:foreign body, 1+ herniation, 1+ chronic nephropathy, 1+ adenoma, '0' C-cell adenoma, '0' skin/app, nasopharynx, larynx, trachea, lung, bone marrow, lymph node, thymus, spleen, heart, tongue, salivary gl, esophagus, stomach, small intes, large intes, pancreas, urin bladd, parathyroid, adrenal, ovary, uterus, vagina, mammary gl, brain, spinal cord, periph nerv, eye, Harder gl, muscle, bone
2111	MORIBUND	64-7	bone marrow spleen liver mammary gl NON-REMARKABLE Cause of Death	increased hematopoiesis, 1+ extramedullary hematopoiesis, 1+ basophilic cell focus, 1+ fibroadenoma, '4' skin/app, nasal cavit, nasopharynx, larynx, trachea, lung, lymph node, thymus, heart, tongue, salivary gl, esophagus, stomach, small intes, large intes, pancreas, kidney, urin bladd, pituitary, thyroid, parathyroid, adrenal, ovary, uterus, vagina, brain, spinal cord, periph nerv, eye, Harder gl, muscle, bone tumor death:mammary gland
2112	SCHEDULED	105-2	nasal cavit lung liver pancreas pituitary uterus NON-REMARKABLE	inflammation, 1+ bronchiolar-alveolar carcinoma, '0' herniation, 1+ atrophy:focal, 1+ hyperplasia:anterior lobe, 2+ cystic endometrial hyperplasia, 1+ skin/app, nasopharynx, larynx, trachea, bone marrow, lymph node, thymus, spleen, heart, tongue, salivary gl, esophagus, stomach, small intes, large intes, kidney, urin bladd, thyroid, parathyroid, adrenal, ovary, vagina, mammary gl, brain, spinal cord, periph nerv, eye, Harder gl, muscle, bone
2113	SCHEDULED	105-2	subcutis nasal cavit liver thyroid adrenal	fibroma, '0' papilloma, '0' herniation, 1+//granulation, 1+ C-cell adenoma, '0' focal fatty change:cortex, 1+

() :Comment 1+ :Slight 2+ :Moderate 3+ :Marked 4+ :Severe ' ' :Context
 (BI0290)

STUDY NO. : 0918
 ANIMAL : RAT F344/DuCrI CrI j [F344/DuCr j]
 REPORT TYPE : A1
 SEX : FEMALE GROUP NAME : 4 ppm

HISTOPATHOLOGICAL FINDINGS (INDIVIDUAL)
 ALL ANIMALS (0-105W)

Animal	Death Info.	Week-Day	Organ	Findings
2113	SCHEDULED	105-2	mammary gl bone NON-REMARKABLE	hyperplasia, 1+ osteosclerosis, 1+ skin/app, nasopharynx, larynx, trachea, lung, bone marrow, lymph node, thymus, spleen, heart, tongue, salivary gl, esophagus, stomach, small intes, large intes, pancreas, kidney, urin bladd, pituitary, parathyroid, ovary, uterus, vagina, brain, spinal cord, periph nerv, eye, Harder gl, muscle
2114	SCHEDULED	105-2	nasal cavit larynx liver pituitary bone NON-REMARKABLE	inflammation, 1+ inflammation, 1+ acidophilic cell focus, 1+ cystic degeneration: anterior lobe, 1+ osteosclerosis, 1+ skin/app, nasopharynx, trachea, lung, bone marrow, lymph node, thymus, spleen, heart, tongue, salivary gl, esophagus, stomach, small intes, large intes, pancreas, kidney, urin bladd, thyroid, parathyroid, adrenal, ovary, uterus, vagina, mammary gl, brain, spinal cord, periph nerv, eye, Harder gl, muscle
2115	SCHEDULED	105-2	liver pancreas pituitary thyroid adrenal ovary peritoneum NON-REMARKABLE	herniation, 1+//basophilic cell focus, 1+ atrophy: focal, 1+ hyperplasia: anterior lobe, 1+ C-cell hyperplasia, 2+ focal fatty change: cortex, 1+ cyst, 1+ hemangioma, '0' skin/app, nasal cavit, nasopharynx, larynx, trachea, lung, bone marrow, lymph node, thymus, spleen, heart, tongue, salivary gl, esophagus, stomach, small intes, large intes, kidney, urin bladd, parathyroid, uterus, vagina, mammary gl, brain, spinal cord, periph nerv, eye, Harder gl, muscle, bone
2116	SCHEDULED	105-2	liver kidney pituitary thyroid NON-REMARKABLE	basophilic cell focus, 1+ chronic nephropathy, 1+ adenoma, '0' C-cell adenoma, '0' skin/app, nasal cavit, nasopharynx, larynx, trachea, lung, bone marrow, lymph node, thymus, spleen, heart, tongue, salivary gl, esophagus, stomach, small intes, large intes, pancreas, urin bladd, parathyroid, adrenal, ovary, uterus, vagina, mammary gl, brain, spinal cord, periph nerv, eye, Harder gl, muscle, bone
2117	SCHEDULED	105-2	nasal cavit liver kidney pituitary thyroid NON-REMARKABLE	inflammation, 1+ basophilic cell focus, 1+ chronic nephropathy, 1+ cystic degeneration: anterior lobe, 1+ C-cell adenoma, '0' skin/app, nasopharynx, larynx, trachea, lung, bone marrow, lymph node, thymus, spleen, heart, tongue, salivary gl, esophagus, stomach, small intes, large intes, pancreas, urin bladd, parathyroid, adrenal, ovary, uterus, vagina, mammary gl, brain, spinal cord, periph nerv, eye, Harder gl, muscle, bone
2118	SCHEDULED	105-2	larynx kidney pituitary thyroid uterus NON-REMARKABLE	inflammation, 1+ chronic nephropathy, 1+ angiectasis, 1+ C-cell hyperplasia, 1+ cystic endometrial hyperplasia, 1+ skin/app, nasal cavit, nasopharynx, trachea, lung, bone marrow, lymph node, thymus, spleen, heart, tongue, salivary gl, esophagus, stomach, small intes, large intes, liver, pancreas, urin bladd, parathyroid, adrenal, ovary, vagina, mammary gl, brain, spinal cord, periph nerv, eye, Harder gl, muscle, bone
2119	SCHEDULED	105-2	nasal cavit liver kidney	thickening of bone: turbinate, 1+ basophilic cell focus, 1+ mineralization: cortico-medullary junction, 1+

() : Comment 1+ : Slight 2+ : Moderate 3+ : Marked 4+ : Severe ' ' : Context

STUDY NO. : 0918
ANIMAL : RAT F344/DuCrI CrI j [F344/DuCr j]
REPORT TYPE : A1
SEX : FEMALE GROUP NAME : 4 ppm

HISTOPATHOLOGICAL FINDINGS (INDIVIDUAL)
ALL ANIMALS (0-105W)

Animal	Death Info.	Week-Day	Organ-Findings	
2119	SCHEDULED	105-2	adrenal bone NON-REMARKABLE	focal fatty change:cortex, 1+ osteosclerosis, 2+ skin/app, nasopharynx, larynx, trachea, lung, bone marrow, lymph node, thymus, spleen, heart, tongue, salivary gl, esophagus, stomach, small intes, large intes, pancreas, urin bladd, pituitary, thyroid, parathyroid, ovary, uterus, vagina, mammary gl, brain, spinal cord, periph nerv, eye, Harder gl, muscle
2120	SCHEDULED	105-2	larynx liver pituitary thyroid NON-REMARKABLE	inflammation, 1+ acidophilic cell focus, 2+ cystic degeneration:anterior lobe, 1+ C-cell adenoma, '0' //C-cell hyperplasia, 1+ skin/app, nasal cavit, nasopharynx, trachea, lung, bone marrow, lymph node, thymus, spleen, heart, tongue, salivary gl, esophagus, stomach, small intes, large intes, pancreas, kidney, urin bladd, parathyroid, adrenal, ovary, uterus, vagina, mammary gl, brain, spinal cord, periph nerv, eye, Harder gl, muscle, bone
2121	SCHEDULED	105-3	nasal cavit liver pituitary thyroid uterus bone NON-REMARKABLE	inflammation, 1+ hepatocellular adenoma, '0' hyperplasia:anterior lobe, 1+ C-cell adenoma, '0' cystic endometrial hyperplasia, 1+ osteosclerosis, 1+ skin/app, nasopharynx, larynx, trachea, lung, bone marrow, lymph node, thymus, spleen, heart, tongue, salivary gl, esophagus, stomach, small intes, large intes, pancreas, kidney, urin bladd, parathyroid, adrenal, ovary, vagina, mammary gl, brain, spinal cord, periph nerv, eye, Harder gl, muscle
2122	SCHEDULED	105-3	nasal cavit liver pituitary thyroid NON-REMARKABLE	inflammation, 1+ basophilic cell focus, 1+ cyst, 1+ C-cell hyperplasia, 1+ skin/app, nasopharynx, larynx, trachea, lung, bone marrow, lymph node, thymus, spleen, heart, tongue, salivary gl, esophagus, stomach, small intes, large intes, pancreas, kidney, urin bladd, parathyroid, adrenal, ovary, uterus, vagina, mammary gl, brain, spinal cord, periph nerv, eye, Harder gl, muscle, bone
2123	SCHEDULED	105-3	pituitary thyroid uterus NON-REMARKABLE	hyperplasia:anterior lobe, 2+ C-cell adenoma, '0' cystic endometrial hyperplasia, 1+ skin/app, nasal cavit, nasopharynx, larynx, trachea, lung, bone marrow, lymph node, thymus, spleen, heart, tongue, salivary gl, esophagus, stomach, small intes, large intes, liver, pancreas, kidney, urin bladd, parathyroid, adrenal, ovary, vagina, mammary gl, brain, spinal cord, periph nerv, eye, Harder gl, muscle, bone
2124	SCHEDULED	105-3	nasal cavit larynx spleen liver pituitary uterus prep/cli gl NON-REMARKABLE	inflammation, 2+ inflammation, 1+ extramedullary hematopoiesis, 1+ granulomatous inflammation, 2+ cystic degeneration:anterior lobe, 1+ leiomyoma, '0' adenoma, '0' skin/app, nasopharynx, trachea, lung, bone marrow, lymph node, thymus, heart, tongue, salivary gl, esophagus, stomach, small intes, large intes, pancreas, kidney, urin bladd, thyroid, parathyroid, adrenal, ovary, vagina, mammary gl, brain, spinal cord, periph nerv, eye, Harder gl, muscle, bone
2125	SCHEDULED	105-3	lung liver adrenal uterus NON-REMARKABLE	inflammatory infiltration, 1+ granulomatous inflammation, 2+ focal fatty change:cortex, 1+ cystic endometrial hyperplasia, 1+ skin/app, nasal cavit, nasopharynx, larynx, trachea, bone marrow, lymph node, thymus, spleen, heart, tongue, salivary gl, esophagus, stomach, small intes,

() : Comment 1+ :Slight 2+ :Moderate 3+ :Marked 4+ :Severe ' ' :Context

STUDY NO. : 0918
ANIMAL : RAT F344/DuCrI CrI j [F344/DuCr j]
REPORT TYPE : A1
SEX : FEMALE GROUP NAME : 4 ppm

HISTOPATHOLOGICAL FINDINGS (INDIVIDUAL)
ALL ANIMALS (0-105W)

Animal	Death Info.	Week-Day	Organ-Findings	
2125	SCHEDULED	105-3		large intes, pancreas, kidney, urin bladd, pituitary, thyroid, parathyroid, ovary, vagina, mammary gl, brain, spinal cord, periph nerv, eye, Harder gl, muscle, bone
2126	DEAD	98-5	lung liver NON-REMARKABLE	hemorrhage, 2+ herniation, 1+ skin/app, nasal cavit, nasopharynx, larynx, trachea, bone marrow, lymph node, thymus, spleen, heart, tongue, salivary gl, esophagus, stomach, small intes, large intes, pancreas, kidney, urin bladd, pituitary, thyroid, parathyroid, adrenal, ovary, uterus, vagina, mammary gl, brain, spinal cord, periph nerv, eye, Harder gl, muscle, bone Cause of Death deglutition disorder
2127	SCHEDULED	105-3	larynx spleen liver kidney pituitary thyroid uterus NON-REMARKABLE	inflammation, 1+ extramedullary hematopoiesis, 1+ extramedullary hematopoiesis, 1+//basophilic cell focus, 1+ chronic nephropathy, 3+ adenoma, '0' C-cell carcinoma, '0' endometrial adenocarcinoma, '0' skin/app, nasal cavit, nasopharynx, trachea, lung, bone marrow, lymph node, thymus, heart, tongue, salivary gl, esophagus, stomach, small intes, large intes, pancreas, urin bladd, parathyroid, adrenal, ovary, vagina, mammary gl, brain, spinal cord, periph nerv, eye, Harder gl, muscle, bone
2128	SCHEDULED	105-3	subcutis nasal cavit larynx lung bone marrow liver pituitary thyroid adrenal NON-REMARKABLE	fibroma, '0' inflammation:foreign body, 1+ inflammation:foreign body, 1+ inflammatory infiltration, 1+ granulation, 1+ herniation, 1+//basophilic cell focus, 1+ adenoma, '0' C-cell hyperplasia, 1+ focal fatty change:cortex, 1+ skin/app, nasopharynx, trachea, lymph node, thymus, spleen, heart, tongue, salivary gl, esophagus, stomach, small intes, large intes, pancreas, kidney, urin bladd, parathyroid, ovary, uterus, vagina, mammary gl, brain, spinal cord, periph nerv, eye, Harder gl, muscle, bone
2129	SCHEDULED	105-3	pituitary thyroid adrenal uterus bone NON-REMARKABLE	hyperplasia:anterior lobe, 3+ C-cell hyperplasia, 1+ fatty change:corticomedullary junction, 2+ endometrial stromal polyp, '0' osteosclerosis, 1+ skin/app, nasal cavit, nasopharynx, larynx, trachea, lung, bone marrow, lymph node, thymus, spleen, heart, tongue, salivary gl, esophagus, stomach, small intes, large intes, liver, pancreas, kidney, urin bladd, parathyroid, ovary, vagina, mammary gl, brain, spinal cord, periph nerv, eye, Harder gl, muscle
2130	SCHEDULED	105-3	nasal cavit liver bone NON-REMARKABLE	inflammation, 1+ basophilic cell focus, 1+ osteosclerosis, 2+ skin/app, nasopharynx, larynx, trachea, lung, bone marrow, lymph node, thymus, spleen, heart, tongue, salivary gl, esophagus, stomach, small intes, large intes, pancreas, kidney, urin bladd, pituitary, thyroid, parathyroid, adrenal, ovary, uterus, vagina, mammary gl, brain, spinal cord, periph nerv, eye, Harder gl, muscle
2131	SCHEDULED	105-6	liver pituitary	basophilic cell focus, 1+ cystic degeneration:anterior lobe, 1+

() : Comment 1+ : Slight 2+ : Moderate 3+ : Marked 4+ : Severe ' ' : Context
(BI0290)

STUDY NO. : 0918
 ANIMAL : RAT F344/DuCrI CrI j [F344/DuCr j]
 REPORT TYPE : A1
 SEX : FEMALE GROUP NAME : 4 ppm

HISTOPATHOLOGICAL FINDINGS (INDIVIDUAL)
 ALL ANIMALS (0-105W)

Animal	Death Info.	Week-Day	Organ	Findings
2131	SCHEDULED	105-6	ovary NON-REMARKABLE	cyst, 1+ skin/app, nasal cavit, nasopharynx, larynx, trachea, lung, bone marrow, lymph node, thymus, spleen, heart, tongue, salivary gl, esophagus, stomach, small intes, large intes, pancreas, kidney, urin bladd, thyroid, parathyroid, adrenal, uterus, vagina, mammary gl, brain, spinal cord, periph nerv, eye, Harder gl, muscle, bone
2132	SCHEDULED	105-6	kidney pituitary NON-REMARKABLE	chronic nephropathy, 2+ adenoma, '0' skin/app, nasal cavit, nasopharynx, larynx, trachea, lung, bone marrow, lymph node, thymus, spleen, heart, tongue, salivary gl, esophagus, stomach, small intes, large intes, liver, pancreas, urin bladd, thyroid, parathyroid, adrenal, ovary, uterus, vagina, mammary gl, brain, spinal cord, periph nerv, eye, Harder gl, muscle, bone
2133	SCHEDULED	105-6	larynx thyroid adrenal uterus bone NON-REMARKABLE	inflammation, 1+ C-cell hyperplasia, 1+ angiectasis, 2+ endometrial stromal polyp, '0' osteosclerosis, 1+ skin/app, nasal cavit, nasopharynx, trachea, lung, bone marrow, lymph node, thymus, spleen, heart, tongue, salivary gl, esophagus, stomach, small intes, large intes, liver, pancreas, kidney, urin bladd, pituitary, parathyroid, ovary, vagina, mammary gl, brain, spinal cord, periph nerv, eye, Harder gl, muscle
2134	MORIBUND	101-3	nasal cavit larynx lung bone marrow spleen heart stomach liver thyroid adrenal NON-REMARKABLE Cause of Death	inflammation: foreign body, 1+ hyperplasia: epithelium, 1+ leukemic cell infiltration, 2+ leukemic cell infiltration, 1+ mononuclear cell leukemia, '4' thrombus, 2+ leukemic cell infiltration, 1+ leukemic cell infiltration, 1+ C-cell adenoma, '1' angiectasis, 2+ skin/app, nasopharynx, trachea, lymph node, thymus, tongue, salivary gl, esophagus, small intes, large intes, pancreas, kidney, urin bladd, pituitary, parathyroid, ovary, uterus, vagina, mammary gl, brain, spinal cord, periph nerv, eye, Harder gl, muscle, bone tumor death: leukemia
2135	MORIBUND	83-6	lung bone marrow spleen stomach liver pancreas pituitary thyroid uterus peritoneum NON-REMARKABLE Cause of Death	inflammatory infiltration, 1+ increased hematopoiesis, 1+ extramedullary hematopoiesis, 2+ ulcer: forestomach, 2+ cholangiofibrosis, 1+ metastasis: peritoneum tumor, 1+ cystic degeneration: anterior lobe, 1+ C-cell hyperplasia, 1+ cystic endometrial hyperplasia, 2+ mesothelioma, '4' skin/app, nasal cavit, nasopharynx, larynx, trachea, lymph node, thymus, heart, tongue, salivary gl, esophagus, small intes, large intes, kidney, urin bladd, parathyroid, adrenal, ovary, vagina, mammary gl, brain, spinal cord, periph nerv, eye, Harder gl, muscle, bone tumor death: peritoneum
2136	SCHEDULED	105-6	liver kidney	basophilic cell focus, 1+ chronic nephropathy, 1+

() : Comment 1+ : Slight 2+ : Moderate 3+ : Marked 4+ : Severe ' ' : Context

STUDY NO. : 0918
ANIMAL : RAT F344/DuCrI CrI j [F344/DuCr j]
REPORT TYPE : A1
SEX : FEMALE GROUP NAME : 4 ppm

HISTOPATHOLOGICAL FINDINGS (INDIVIDUAL)
ALL ANIMALS (0-105W)

Animal	Death Info.	Week-Day	Organ	Findings
2136	SCHEDULED	105-6	pituitary NON-REMARKABLE	adenoma, '0' skin/app, nasal cavit, nasopharynx, larynx, trachea, lung, bone marrow, lymph node, thymus, spleen, heart, tongue, salivary gl, esophagus, stomach, small intes, large intes, pancreas, urin bladd, thyroid, parathyroid, adrenal, ovary, uterus, vagina, mammary gl, brain, spinal cord, periph nerv, eye, Harder gl, muscle, bone
2137	SCHEDULED	105-6	nasal cavit liver pituitary thyroid uterus NON-REMARKABLE	inflammation, 1+ basophilic cell focus, 2+//acidophilic cell focus, 1+ hyperplasia:anterior lobe, 2+ C-cell hyperplasia, 1+ cystic endometrial hyperplasia, 1+ skin/app, nasopharynx, larynx, trachea, lung, bone marrow, lymph node, thymus, spleen, heart, tongue, salivary gl, esophagus, stomach, small intes, large intes, pancreas, kidney, urin bladd, parathyroid, adrenal, ovary, vagina, mammary gl, brain, spinal cord, periph nerv, eye, Harder gl, muscle, bone
2138	SCHEDULED	105-6	nasal cavit liver pituitary thyroid NON-REMARKABLE	inflammation, 1+ basophilic cell focus, 1+ hyperplasia:anterior lobe, 1+ C-cell hyperplasia, 1+ skin/app, nasopharynx, larynx, trachea, lung, bone marrow, lymph node, thymus, spleen, heart, tongue, salivary gl, esophagus, stomach, small intes, large intes, pancreas, kidney, urin bladd, parathyroid, adrenal, ovary, uterus, vagina, mammary gl, brain, spinal cord, periph nerv, eye, Harder gl, muscle, bone
2139	MORIBUND	100-4	lung bone marrow spleen pituitary uterus NON-REMARKABLE Cause of Death	accumulation of foamy cells, 1+ increased hematopoiesis, 1+ extramedullary hematopoiesis, 2+ angiectasis, 2+ endometrial stromal polyp, '3' skin/app, nasal cavit, nasopharynx, larynx, trachea, lymph node, thymus, heart, tongue, salivary gl, esophagus, stomach, small intes, large intes, liver, pancreas, kidney, urin bladd, thyroid, parathyroid, adrenal, ovary, vagina, mammary gl, brain, spinal cord, periph nerv, eye, Harder gl, muscle, bone tumor death:uterus
2140	SCHEDULED	105-6	nasal cavit lung spleen pituitary ovary NON-REMARKABLE	inflammation, 1+ leukemic cell infiltration, 1+, with, accumulation of histiocyte mononuclear cell leukemia, '0' cystic degeneration:anterior lobe, 1+ cyst, 1+ skin/app, nasopharynx, larynx, trachea, bone marrow, lymph node, thymus, heart, tongue, salivary gl, esophagus, stomach, small intes, large intes, liver, pancreas, kidney, urin bladd, thyroid, parathyroid, adrenal, uterus, vagina, mammary gl, brain, spinal cord, periph nerv, eye, Harder gl, muscle, bone
2141	SCHEDULED	105-7	nasal cavit liver adrenal mammary gl NON-REMARKABLE	inflammation, 1+ basophilic cell focus, 2+//acidophilic cell focus, 1+ focal fatty change:cortex, 2+ fibroadenoma, '0' skin/app, nasopharynx, larynx, trachea, lung, bone marrow, lymph node, thymus, spleen, heart, tongue, salivary gl, esophagus, stomach, small intes, large intes, pancreas, kidney, urin bladd, pituitary, thyroid, parathyroid, ovary, uterus, vagina, brain, spinal cord, periph nerv, eye, Harder gl, muscle, bone
2142	SCHEDULED	105-7	nasal cavit liver thyroid NON-REMARKABLE	inflammation, 1+ fibrosis:focal, 2+ C-cell adenoma, '0' skin/app, nasopharynx, larynx, trachea, lung, bone marrow, lymph node, thymus, spleen, heart, tongue, salivary gl, esophagus, stomach, small intes, large intes, pancreas, kidney, urin bladd, pituitary, parathyroid, adrenal, ovary, uterus, vagina, mammary gl, brain, spinal cord, periph nerv, eye, Harder gl, muscle, bone

() : Comment 1+ :Slight 2+ :Moderate 3+ :Marked 4+ :Severe ' ' :Context
(BI0290)

STUDY NO. : 0918
ANIMAL : RAT F344/DuCrI CrI j [F344/DuCr j]
REPORT TYPE : A1
SEX : FEMALE GROUP NAME : 4 ppm

HISTOPATHOLOGICAL FINDINGS (INDIVIDUAL)
ALL ANIMALS (0-105W)

Animal	Death Info.	Week-Day	Organ	Findings
2143	SCHEDULED	105-7	nasal cavit spleen tongue liver kidney pituitary thyroid uterus NON-REMARKABLE	inflammation, 1+ extramedullary hematopoiesis, 1+ squamous cell hyperplasia, 1+ herniation, 1+//basophilic cell focus, 1+ mineralization:cortico-medullary junction, 1+ cystic degeneration:anterior lobe, 1+ C-cell adenoma, '0' cystic endometrial hyperplasia, 1+ skin/app, nasopharynx, larynx, trachea, lung, bone marrow, lymph node, thymus, heart, salivary gl, esophagus, stomach, small intes, large intes, pancreas, urin bladd, parathyroid, adrenal, ovary, vagina, mammary gl, brain, spinal cord, periph nerv, eye, Harder gl, muscle, bone
2144	SCHEDULED	105-7	nasal cavit liver pituitary thyroid uterus mammary gl bone NON-REMARKABLE	inflammation, 1+ basophilic cell focus, 2+ cystic degeneration:anterior lobe, 1+ C-cell adenoma, '0' cystic endometrial hyperplasia, 1+ fibroadenoma, '0' osteosclerosis, 1+ skin/app, nasopharynx, larynx, trachea, lung, bone marrow, lymph node, thymus, spleen, heart, tongue, salivary gl, esophagus, stomach, small intes, large intes, pancreas, kidney, urin bladd, parathyroid, adrenal, ovary, vagina, brain, spinal cord, periph nerv, eye, Harder gl, muscle
2145	SCHEDULED	105-7	nasal cavit bone marrow liver adrenal NON-REMARKABLE	inflammation, 1+ granulation, 1+ basophilic cell focus, 1+ angiectasis, 1+ skin/app, nasopharynx, larynx, trachea, lung, lymph node, thymus, spleen, heart, tongue, salivary gl, esophagus, stomach, small intes, large intes, pancreas, kidney, urin bladd, pituitary, thyroid, parathyroid, ovary, uterus, vagina, mammary gl, brain, spinal cord, periph nerv, eye, Harder gl, muscle, bone
2146	SCHEDULED	105-7	nasal cavit thyroid adrenal bone NON-REMARKABLE	thickening of bone:turbinate, 1+ C-cell hyperplasia, 1+ focal fatty change:cortex, 1+ osteosclerosis, 2+ skin/app, nasopharynx, larynx, trachea, lung, bone marrow, lymph node, thymus, spleen, heart, tongue, salivary gl, esophagus, stomach, small intes, large intes, liver, pancreas, kidney, urin bladd, pituitary, parathyroid, ovary, uterus, vagina, mammary gl, brain, spinal cord, periph nerv, eye, Harder gl, muscle
2147	DEAD	84-3	lung bone marrow spleen pituitary thyroid uterus NON-REMARKABLE Cause of Death	inflammatory infiltration, 1+ increased hematopoiesis, 1+ extramedullary hematopoiesis, 1+ cystic degeneration:anterior lobe, 1+ C-cell adenoma, '1' stromal sarcoma, '4' skin/app, nasal cavit, nasopharynx, larynx, trachea, lymph node, thymus, heart, tongue, salivary gl, esophagus, stomach, small intes, large intes, liver, pancreas, kidney, urin bladd, parathyroid, adrenal, ovary, vagina, mammary gl, brain, spinal cord, periph nerv, eye, Harder gl, muscle, bone tumor death:uterus
2148	DEAD	101-1	nasal cavit lung bone marrow liver	inflammation, 1+ hemorrhage, 1+ granulation, 1+ granulomatous inflammation, 2+

() : Comment 1+ : Slight 2+ : Moderate 3+ : Marked 4+ : Severe ' ' : Context
(BI0290)

STUDY NO. : 0918
 ANIMAL : RAT F344/DuCrI CrIj [F344/DuCrj]
 REPORT TYPE : A1
 SEX : FEMALE

HISTOPATHOLOGICAL FINDINGS (INDIVIDUAL)
 ALL ANIMALS (0-105W)

GROUP NAME : 4 ppm

Animal	Death Info.	Week-Day	Organ	Findings
2148	DEAD	101-1	kidney pituitary uterus NON-REMARKABLE	chronic nephropathy, 1+ adenoma, '4' endometrial stromal polyp, '1' skin/app, nasopharynx, larynx, trachea, lymph node, thymus, spleen, heart, tongue, salivary gl, esophagus, stomach, small intes, large intes, pancreas, urin bladd, thyroid, parathyroid, adrenal, ovary, vagina, mammary gl, brain, spinal cord, periph nerv, eye, Harder gl, muscle, bone Cause of Death tumor death: pituitary gland
2149	SCHEDULED	105-7	nasal cavit liver kidney pituitary NON-REMARKABLE	inflammation, 1+ herniation, 1+//basophilic cell focus, 1+ chronic nephropathy, 1+ angiectasis, 1+ skin/app, nasopharynx, larynx, trachea, lung, bone marrow, lymph node, thymus, spleen, heart, tongue, salivary gl, esophagus, stomach, small intes, large intes, pancreas, urin bladd, thyroid, parathyroid, adrenal, ovary, uterus, vagina, mammary gl, brain, spinal cord, periph nerv, eye, Harder gl, muscle, bone
2150	SCHEDULED	105-7	nasal cavit liver uterus eye NON-REMARKABLE	inflammation, 1+//inflammation: foreign body, 1+ basophilic cell focus, 1+ endometrial stromal polyp, '0' degeneration: cornea, 1+ skin/app, nasopharynx, larynx, trachea, lung, bone marrow, lymph node, thymus, spleen, heart, tongue, salivary gl, esophagus, stomach, small intes, large intes, pancreas, kidney, urin bladd, pituitary, thyroid, parathyroid, adrenal, ovary, vagina, mammary gl, brain, spinal cord, periph nerv, Harder gl, muscle, bone

() : Comment 1+ : Slight 2+ : Moderate 3+ : Marked 4+ : Severe ' ' : Context

(B10290)

STUDY NO. : 0918
 ANIMAL : RAT F344/DuCrI CrIj [F344/DuCrj]
 REPORT TYPE : A1
 SEX : FEMALE

HISTOPATHOLOGICAL FINDINGS (INDIVIDUAL)
 ALL ANIMALS (0-105W)

GROUP NAME : 10 ppm

Animal	Death Info.	Week-Day	Organ-Findings
2201	SCHEDULED	105-1	nasal cavit spleen liver pituitary thyroid mammary gl bone NON-REMARKABLE
			rhinitis, 1+//squamous cell metaplasia:respiratory epithelium, 1+ extramedullary hematopoiesis, 1+ basophilic cell focus, 2+//hepatocellular adenoma, '0'//acidophilic cell focus, 2+ cystic degeneration:anterior lobe, 1+ C-cell adenoma, '0'//C-cell hyperplasia, 1+ fibroadenoma, '0' osteosclerosis, 2+ skin/app, nasopharynx, larynx, trachea, lung, bone marrow, lymph node, thymus, heart, tongue, salivary gl, esophagus, stomach, small intes, large intes, pancreas, kidney, urin bladd, parathyroid, adrenal, ovary, uterus, vagina, brain, spinal cord, periph nerv, eye, Harder gl, muscle
2202	SCHEDULED	105-1	nasal cavit liver pituitary thyroid adrenal ovary uterus NON-REMARKABLE
			rhinitis, 1+//inflammation:foreign body, 1+//squamous cell metaplasia:respiratory epithelium, 1+ basophilic cell focus, 1+ cystic degeneration:anterior lobe, 1+ C-cell hyperplasia, 1+ angiectasis, 1+ cyst, 1+ endometrial stromal polyp, '0' skin/app, nasopharynx, larynx, trachea, lung, bone marrow, lymph node, thymus, spleen, heart, tongue, salivary gl, esophagus, stomach, small intes, large intes, pancreas, kidney, urin bladd, parathyroid, vagina, mammary gl, brain, spinal cord, periph nerv, eye, Harder gl, muscle, bone
2203	SCHEDULED	105-1	nasal cavit liver pituitary thyroid uterus bone NON-REMARKABLE
			rhinitis, 1+//squamous cell metaplasia:respiratory epithelium, 1+//thickening of bone:turbinate, 1+ basophilic cell focus, 1+ adenoma, '0' C-cell adenoma, '0' endometrial stromal polyp, '0' osteosclerosis, 1+ skin/app, nasopharynx, larynx, trachea, lung, bone marrow, lymph node, thymus, spleen, heart, tongue, salivary gl, esophagus, stomach, small intes, large intes, pancreas, kidney, urin bladd, parathyroid, adrenal, ovary, vagina, mammary gl, brain, spinal cord, periph nerv, eye, Harder gl, muscle
2204	MORIBUND	73-7	nasal cavit lung bone marrow lymph node spleen heart stomach liver pancreas kidney thyroid adrenal ovary uterus brain spinal cord NON-REMARKABLE Cause of Death
			rhinitis, 1+ leukemic cell infiltration, 1+ leukemic cell infiltration, 1+ leukemic cell infiltration, 2+ mononuclear cell leukemia, '4' leukemic cell infiltration, 1+ leukemic cell infiltration, 1+ leukemic cell infiltration, 2+ leukemic cell infiltration, 1+ leukemic cell infiltration, 2+ C-cell hyperplasia, 1+ leukemic cell infiltration, 1+ leukemic cell infiltration, 1+ leukemic cell infiltration, 1+ leukemic cell infiltration, 1+ leukemic cell infiltration, 1+ leukemic cell infiltration, 1+ leukemic cell infiltration, 1+ skin/app, nasopharynx, larynx, trachea, thymus, tongue, salivary gl, esophagus, small intes, large intes, urin bladd, pituitary, parathyroid, vagina, mammary gl, periph nerv, eye, Harder gl, muscle, bone tumor death:leukemia
2205	SCHEDULED	105-1	nasal cavit
			rhinitis, 1+

() : Comment
 1+ :Slight 2+ :Moderate 3+ :Marked 4+ :Severe ' ' :Context
 (B10290)

STUDY NO. : 0918
 ANIMAL : RAT F344/DuCrI CrIj [F344/DuCrj]
 REPORT TYPE : A1
 SEX : FEMALE

HISTOPATHOLOGICAL FINDINGS (INDIVIDUAL)
 ALL ANIMALS (0-105W)

GROUP NAME : 10 ppm

Animal	Death Info.	Week-Day	Organ	Findings
2205	SCHEDULED	105-1	liver kidney pituitary thyroid NON-REMARKABLE	basophilic cell focus, 2+ chronic nephropathy, 1+ adenoma, '0' C-cell hyperplasia, 1+ skin/app, nasopharynx, larynx, trachea, lung, bone marrow, lymph node, thymus, spleen, heart, tongue, salivary gl, esophagus, stomach, small intes, large intes, pancreas, urin bladd, parathyroid, adrenal, ovary, uterus, vagina, mammary gl, brain, spinal cord, periph nerv, eye, Harder gl, muscle, bone
2206	MORIBUND	90-7	nasal cavit bone marrow spleen liver pituitary thyroid uterus eye Zymbal gl NON-REMARKABLE Cause of Death	rhinitis, 1+//squamous cell metaplasia:respiratory epithelium, 1+ increased hematopoiesis, 1+ extramedullary hematopoiesis, 2+ basophilic cell focus, 1+ cystic degeneration:anterior lobe, 1+ C-cell adenoma, '1' endometrial stromal polyp, '1' keratitis, 1+ Zymbal gland tumor:malignant, '4' skin/app, nasopharynx, larynx, trachea, lung, lymph node, thymus, heart, tongue, salivary gl, esophagus, stomach, small intes, large intes, pancreas, kidney, urin bladd, parathyroid, adrenal, ovary, vagina, mammary gl, brain, spinal cord, periph nerv, Harder gl, muscle, bone tumor death:Zymbal gland
2207	SCHEDULED	105-1	skin/app nasal cavit liver kidney pituitary thyroid adrenal NON-REMARKABLE	squamous cell carcinoma, '0' rhinitis, 1+ basophilic cell focus, 2+ chronic nephropathy, 1+ adenoma, '0' C-cell hyperplasia, 1+ angiectasis, 1+ nasopharynx, larynx, trachea, lung, bone marrow, lymph node, thymus, spleen, heart, tongue, salivary gl, esophagus, stomach, small intes, large intes, pancreas, urin bladd, parathyroid, ovary, uterus, vagina, mammary gl, brain, spinal cord, periph nerv, eye, Harder gl, muscle, bone
2208	SCHEDULED	105-1	nasal cavit lung liver NON-REMARKABLE	rhinitis, 1+ bronchiolar-alveolar cell hyperplasia, 1+ basophilic cell focus, 2+//acidophilic cell focus, 3+ skin/app, nasopharynx, larynx, trachea, bone marrow, lymph node, thymus, spleen, heart, tongue, salivary gl, esophagus, stomach, small intes, large intes, pancreas, kidney, urin bladd, pituitary, thyroid, parathyroid, adrenal, ovary, uterus, vagina, mammary gl, brain, spinal cord, periph nerv, eye, Harder gl, muscle, bone
2209	SCHEDULED	105-1	nasal cavit liver pituitary thyroid uterus NON-REMARKABLE	rhinitis, 1+//inflammation:foreign body, 2+ basophilic cell focus, 1+ adenoma, '0' C-cell hyperplasia, 3+ endometrial stromal polyp, '0' skin/app, nasopharynx, larynx, trachea, lung, bone marrow, lymph node, thymus, spleen, heart, tongue, salivary gl, esophagus, stomach, small intes, large intes, pancreas, kidney, urin bladd, parathyroid, adrenal, ovary, vagina, mammary gl, brain, spinal cord, periph nerv, eye, Harder gl, muscle, bone
2210	SCHEDULED	105-1	nasal cavit lung pituitary thyroid	rhinitis, 1+//squamous cell metaplasia:respiratory epithelium, 1+ bronchiolar-alveolar cell hyperplasia, 1+ cystic degeneration:anterior lobe, 1+ C-cell hyperplasia, 1+

() : Comment 1+ : Slight 2+ : Moderate 3+ : Marked 4+ : Severe ' ' : Context

STUDY NO. : 0918
 ANIMAL : RAT F344/DuCrI CrI j [F344/DuCr j]
 REPORT TYPE : A1
 SEX : FEMALE GROUP NAME : 10 ppm

HISTOPATHOLOGICAL FINDINGS (INDIVIDUAL)
 ALL ANIMALS (0-105W)

Animal	Death Info.	Week-Day	Organ-Findings
2210	SCHEDULED	105-1	NON-REMARKABLE skin/app, nasopharynx, larynx, trachea, bone marrow, lymph node, thymus, spleen, heart, tongue, salivary gl, esophagus, stomach, small intes, large intes, liver, pancreas, kidney, urin bladd, parathyroid, adrenal, ovary, uterus, vagina, mammary gl, brain, spinal cord, periph nerv, eye, Harder gl, muscle, bone
2211	SCHEDULED	105-2	nasal cavit larynx liver adrenal NON-REMARKABLE rhinitis, 1+ inflammation: foreign body, 1+ basophilic cell focus, 1+ angiectasis, 1+ skin/app, nasopharynx, trachea, lung, bone marrow, lymph node, thymus, spleen, heart, tongue, salivary gl, esophagus, stomach, small intes, large intes, pancreas, kidney, urin bladd, pituitary, thyroid, parathyroid, ovary, uterus, vagina, mammary gl, brain, spinal cord, periph nerv, eye, Harder gl, muscle, bone
2212	MORIBUND	75-7	nasal cavit adrenal ovary NON-REMARKABLE rhinitis, 1+ necrosis: focal, 1+ adenocarcinoma, '4' Cause of Death skin/app, nasopharynx, larynx, trachea, lung, bone marrow, lymph node, thymus, spleen, heart, tongue, salivary gl, esophagus, stomach, small intes, large intes, liver, pancreas, kidney, urin bladd, pituitary, thyroid, parathyroid, uterus, vagina, mammary gl, brain, spinal cord, periph nerv, eye, Harder gl, muscle, bone tumor death: ovary
2213	MORIBUND	89-7	nasal cavit lung bone marrow spleen stomach liver pituitary adrenal NON-REMARKABLE rhinitis, 1+ leukemic cell infiltration, 1+ leukemic cell infiltration, 1+ mononuclear cell leukemia, '4' leukemic cell infiltration, 1+ herniation, 1+//leukemic cell infiltration, 1+ angiectasis, 1+ leukemic cell infiltration, 1+ Cause of Death skin/app, nasopharynx, larynx, trachea, lymph node, thymus, heart, tongue, salivary gl, esophagus, small intes, large intes, pancreas, kidney, urin bladd, thyroid, parathyroid, ovary, uterus, vagina, mammary gl, brain, spinal cord, periph nerv, eye, Harder gl, muscle, bone tumor death: leukemia
2214	SCHEDULED	105-2	nasal cavit larynx liver kidney thyroid uterus NON-REMARKABLE rhinitis, 1+//squamous cell metaplasia: respiratory epithelium, 1+ inflammation, 1+ herniation, 1+//basophilic cell focus, 1+ renal cell adenoma, '0' C-cell hyperplasia, 1+ fibrosis: focal, 1+ skin/app, nasopharynx, trachea, lung, bone marrow, lymph node, thymus, spleen, heart, tongue, salivary gl, esophagus, stomach, small intes, large intes, pancreas, urin bladd, pituitary, parathyroid, adrenal, ovary, vagina, mammary gl, brain, spinal cord, periph nerv, eye, Harder gl, muscle, bone
2215	SCHEDULED	105-2	nasal cavit liver kidney pituitary uterus NON-REMARKABLE rhinitis, 1+ basophilic cell focus, 1+//acidophilic cell focus, 2+ chronic nephropathy, 2+//renal cell adenoma, '0' adenocarcinoma, '0' cystic endometrial hyperplasia, 1+ skin/app, nasopharynx, larynx, trachea, lung, bone marrow, lymph node, thymus, spleen, heart, tongue, salivary gl, esophagus, stomach, small intes, large intes, pancreas, urin bladd, thyroid, parathyroid, adrenal, ovary, vagina, mammary gl, brain, spinal cord, periph nerv, eye, Harder gl, muscle, bone
2216	SCHEDULED	105-2	nasal cavit stomach liver rhinitis, 1+ squamous cell hyperplasia: forestomach, 1+ basophilic cell focus, 1+

() : Comment 1+ : Slight 2+ : Moderate 3+ : Marked 4+ : Severe ' ' : Context

STUDY NO. : 0918
 ANIMAL : RAT F344/DuCrI CrI j [F344/DuCrj]
 REPORT TYPE : A1
 SEX : FEMALE GROUP NAME : 10 ppm

HISTOPATHOLOGICAL FINDINGS (INDIVIDUAL)
 ALL ANIMALS (0-105W)

Animal	Death Info.	Week-Day	Organ-Findings
2216	SCHEDULED	105-2	NON-REMARKABLE skin/app, nasopharynx, larynx, trachea, lung, bone marrow, lymph node, thymus, spleen, heart, tongue, salivary gl, esophagus, small intes, large intes, pancreas, kidney, urin bladd, pituitary, thyroid, parathyroid, adrenal, ovary, uterus, vagina, mammary gl, brain, spinal cord, periph nerv, eye, Harder gl, muscle, bone
2217	SCHEDULED	105-2	nasal cavit bone marrow liver kidney pituitary uterus NON-REMARKABLE rhinitis, 1+ granulation, 1+ basophilic cell focus, 1+ chronic nephropathy, 1+ cystic degeneration: anterior lobe, 1+ adenocarcinoma, '0' skin/app, nasopharynx, larynx, trachea, lung, lymph node, thymus, spleen, heart, tongue, salivary gl, esophagus, stomach, small intes, large intes, pancreas, urin bladd, thyroid, parathyroid, adrenal, ovary, vagina, mammary gl, brain, spinal cord, periph nerv, eye, Harder gl, muscle, bone
2218	SCHEDULED	105-2	nasal cavit tongue liver pituitary mammary gl NON-REMARKABLE rhinitis, 1+ squamous cell hyperplasia, 1+ basophilic cell focus, 2+ adenoma, '0' fibroadenoma, '0' skin/app, nasopharynx, larynx, trachea, lung, bone marrow, lymph node, thymus, spleen, heart, salivary gl, esophagus, stomach, small intes, large intes, pancreas, kidney, urin bladd, thyroid, parathyroid, adrenal, ovary, uterus, vagina, brain, spinal cord, periph nerv, eye, Harder gl, muscle, bone
2219	SCHEDULED	105-2	nasal cavit lung bone marrow heart liver pancreas pituitary thyroid uterus NON-REMARKABLE rhinitis, 1+ bronchiolar-alveolar cell hyperplasia, 1+ granulation, 1+ lymphocytic infiltration, 1+ lymphocytic infiltration, 2+//basophilic cell focus, 2+ islet cell hyperplasia, 1+ cystic degeneration: anterior lobe, 1+ C-cell adenoma, '0' endometrial stromal polyp, '0' skin/app, nasopharynx, larynx, trachea, lymph node, thymus, spleen, tongue, salivary gl, esophagus, stomach, small intes, large intes, kidney, urin bladd, parathyroid, adrenal, ovary, vagina, mammary gl, brain, spinal cord, periph nerv, eye, Harder gl, muscle, bone
2220	MORBUND	93-1	nasal cavit larynx lung bone marrow lymph node spleen liver thyroid adrenal brain NON-REMARKABLE Cause of Death rhinitis, 1+ inflammation: foreign body, 1+ leukemic cell infiltration, 2+ leukemic cell infiltration, 1+ leukemic cell infiltration, 2+ mononuclear cell leukemia, '4' leukemic cell infiltration, 1+ C-cell hyperplasia, 1+ leukemic cell infiltration, 1+ leukemic cell infiltration, 1+ skin/app, nasopharynx, trachea, thymus, heart, tongue, salivary gl, esophagus, stomach, small intes, large intes, pancreas, kidney, urin bladd, pituitary, parathyroid, ovary, uterus, vagina, mammary gl, spinal cord, periph nerv, eye, Harder gl, muscle, bone tumor death: leukemia
2221	SCHEDULED	105-3	subcutis nasal cavit fibroma, '0' rhinitis, 1+//thickening of bone: turbinate, 2+

() : Comment 1+ : Slight 2+ : Moderate 3+ : Marked 4+ : Severe ' ' : Context

STUDY NO. : 0918
 ANIMAL : RAT F344/DuCrI CrI j [F344/DuCr j]
 REPORT TYPE : A1
 SEX : FEMALE

HISTOPATHOLOGICAL FINDINGS (INDIVIDUAL)
 ALL ANIMALS (0-105W)

GROUP NAME : 10 ppm

Animal	Death Info.	Week-Day	Organ	Findings
2221	SCHEDULED	105-3	larynx pituitary thyroid adrenal uterus bone NON-REMARKABLE	inflammation:foreign body, 1+ cystic degeneration:anterior lobe, 1+ C-cell hyperplasia, 1+ angiectasis, 1+ cystic endometrial hyperplasia, 1+ osteosclerosis, 2+ skin/app, nasopharynx, trachea, lung, bone marrow, lymph node, thymus, spleen, heart, tongue, salivary gl, esophagus, stomach, small intes, large intes, liver, pancreas, kidney, urin bladd, parathyroid, ovary, vagina, mammary gl, brain, spinal cord, periph nerv, eye, Harder gl, muscle
2222	SCHEDULED	105-3	nasal cavit liver kidney pituitary NON-REMARKABLE	rhinitis, 1+ acidophilic cell focus, 1+ chronic nephropathy, 1+ hyperplasia:anterior lobe, 3+ skin/app, nasopharynx, larynx, trachea, lung, bone marrow, lymph node, thymus, spleen, heart, tongue, salivary gl, esophagus, stomach, small intes, large intes, pancreas, urin bladd, thyroid, parathyroid, adrenal, ovary, uterus, vagina, mammary gl, brain, spinal cord, periph nerv, eye, Harder gl, muscle, bone
2223	SCHEDULED	105-3	nasal cavit liver thyroid uterus bone NON-REMARKABLE	rhinitis, 1+ basophilic cell focus, 1+//inflammatory infiltration, 1+ C-cell hyperplasia, 1+ endometrial stromal polyp, '0' osteosclerosis, 1+ skin/app, nasopharynx, larynx, trachea, lung, bone marrow, lymph node, thymus, spleen, heart, tongue, salivary gl, esophagus, stomach, small intes, large intes, pancreas, kidney, urin bladd, pituitary, parathyroid, adrenal, ovary, vagina, mammary gl, brain, spinal cord, periph nerv, eye, Harder gl, muscle
2224	SCHEDULED	105-3	nasal cavit liver kidney NON-REMARKABLE	rhinitis, 1+ herniation, 1+//basophilic cell focus, 2+ chronic nephropathy, 1+ skin/app, nasopharynx, larynx, trachea, lung, bone marrow, lymph node, thymus, spleen, heart, tongue, salivary gl, esophagus, stomach, small intes, large intes, pancreas, urin bladd, pituitary, thyroid, parathyroid, adrenal, ovary, uterus, vagina, mammary gl, brain, spinal cord, periph nerv, eye, Harder gl, muscle, bone
2225	SCHEDULED	105-3	nasal cavit thyroid NON-REMARKABLE	rhinitis, 1+ C-cell hyperplasia, 1+ skin/app, nasopharynx, larynx, trachea, lung, bone marrow, lymph node, thymus, spleen, heart, tongue, salivary gl, esophagus, stomach, small intes, large intes, liver, pancreas, kidney, urin bladd, pituitary, parathyroid, adrenal, ovary, uterus, vagina, mammary gl, brain, spinal cord, periph nerv, eye, Harder gl, muscle, bone
2226	SCHEDULED	105-3	nasal cavit kidney pituitary thyroid uterus NON-REMARKABLE	rhinitis, 1+ chronic nephropathy, 1+ hyperplasia:anterior lobe, 3+ C-cell adenoma, '0' cystic endometrial hyperplasia, 1+ skin/app, nasopharynx, larynx, trachea, lung, bone marrow, lymph node, thymus, spleen, heart, tongue, salivary gl, esophagus, stomach, small intes, large intes, liver, pancreas, urin bladd, parathyroid, adrenal, ovary, vagina, mammary gl, brain, spinal cord, periph nerv, eye, Harder gl, muscle, bone
2227	SCHEDULED	105-3	nasal cavit bone marrow liver thyroid NON-REMARKABLE	rhinitis, 1+ granulation, 1+ granulation, 1+ C-cell adenoma, '0' skin/app, nasopharynx, larynx, trachea, lung, lymph node, thymus, spleen, heart, tongue, salivary gl, esophagus, stomach, small intes, large intes, pancreas,

() : Comment 1+ :Slight 2+ :Moderate 3+ :Marked 4+ :Severe ' ' :Context
 (BI0290)

STUDY NO. : 0918
 ANIMAL : RAT F344/DuCrI CrI j [F344/DuCr j]
 REPORT TYPE : A1
 SEX : FEMALE

HISTOPATHOLOGICAL FINDINGS (INDIVIDUAL)
 ALL ANIMALS (0-105W)

GROUP NAME : 10 ppm

Animal	Death Info.	Week-Day	Organ	Findings
2227	SCHEDULED	105-3		kidney, urin bladd, pituitary, parathyroid, adrenal, ovary, uterus, vagina, mammary gl, brain, spinal cord, periph nerv, eye, Harder gl, muscle, bone
2228	SCHEDULED	105-3	nasal cavit liver pituitary adrenal ovary uterus eye NON-REMARKABLE	rhinitis, 1+ herniation, 1+ hyperplasia: anterior lobe, 3+ angiectasis, 1+ cyst, 1+ endometrial stromal polyp, '0' cataract, 1+//retinal atrophy, 3+ skin/app, nasopharynx, larynx, trachea, lung, bone marrow, lymph node, thymus, spleen, heart, tongue, salivary gl, esophagus, stomach, small intes, large intes, pancreas, kidney, urin bladd, thyroid, parathyroid, vagina, mammary gl, brain, spinal cord, periph nerv, Harder gl, muscle, bone
2229	MORIBUND	70-7	nasal cavit bone marrow spleen liver adrenal mammary gl NON-REMARKABLE Cause of Death	rhinitis, 2+//squamous cell metaplasia: respiratory epithelium, 1+ increased hematopoiesis, 1+ extramedullary hematopoiesis, 2+ necrosis: focal, 1+ extramedullary hematopoiesis, 1+ adenoma, '4' skin/app, nasopharynx, larynx, trachea, lung, lymph node, thymus, heart, tongue, salivary gl, esophagus, stomach, small intes, large intes, pancreas, kidney, urin bladd, pituitary, thyroid, parathyroid, ovary, uterus, vagina, brain, spinal cord, periph nerv, eye, Harder gl, muscle, bone tumor death: mammary gland
2230	SCHEDULED	105-3	nasal cavit liver pituitary thyroid NON-REMARKABLE	rhinitis, 1+ basophilic cell focus, 1+ cystic degeneration: anterior lobe, 1+ C-cell hyperplasia, 2+ skin/app, nasopharynx, larynx, trachea, lung, bone marrow, lymph node, thymus, spleen, heart, tongue, salivary gl, esophagus, stomach, small intes, large intes, pancreas, kidney, urin bladd, parathyroid, adrenal, ovary, uterus, vagina, mammary gl, brain, spinal cord, periph nerv, eye, Harder gl, muscle, bone
2231	SCHEDULED	105-6	nasal cavit larynx liver pancreas pituitary uterus NON-REMARKABLE	rhinitis, 1+ inflammation, 1+ granulation, 2+//choleangiofibrosis, 2+ islet cell adenoma, '0' hyperplasia: anterior lobe, 3+ cystic endometrial hyperplasia, 1+ skin/app, nasopharynx, trachea, lung, bone marrow, lymph node, thymus, spleen, heart, tongue, salivary gl, esophagus, stomach, small intes, large intes, kidney, urin bladd, thyroid, parathyroid, adrenal, ovary, vagina, mammary gl, brain, spinal cord, periph nerv, eye, Harder gl, muscle, bone
2232	SCHEDULED	105-6	nasal cavit larynx lung bone marrow spleen liver pituitary thyroid prep/cli gl NON-REMARKABLE	rhinitis, 1+ inflammation: foreign body, 1+ infiltration: alveolar macrophage, 1+ increased hematopoiesis, 1+ extramedullary hematopoiesis, 2+ herniation, 1+//necrosis: focal, 1+ hyperplasia: anterior lobe, 3+ follicular adenoma, '0'//C-cell hyperplasia, 1+ adenocarcinoma, '0' skin/app, nasopharynx, trachea, lymph node, thymus, heart, tongue, salivary gl, esophagus, stomach, small intes, large intes, pancreas, kidney, urin bladd, parathyroid, adrenal, ovary, uterus, vagina, mammary gl, brain, spinal cord, periph nerv, eye, Harder gl, muscle, bone

STUDY NO. : 0918
 ANIMAL : RAT F344/DuCr1Cr1j [F344/DuCrj]
 REPORT TYPE : A1
 SEX : FEMALE

HISTOPATHOLOGICAL FINDINGS (INDIVIDUAL)
 ALL ANIMALS (0-105W)

GROUP NAME : 10 ppm

Animal	Death Info.	Week-Day	Organ	Findings
2233	SCHEDULED	105-6	nasal cavit stomach liver pituitary adrenal NON-REMARKABLE	rhinitis, 1+ erosion:glandular stomach, 1+ basophilic cell focus, 1+ adenoma, '0' angiectasis, 1+ skin/app, nasopharynx, larynx, trachea, lung, bone marrow, lymph node, thymus, spleen, heart, tongue, salivary gl, esophagus, small intes, large intes, pancreas, kidney, urin bladd, thyroid, parathyroid, ovary, uterus, vagina, mammary gl, brain, spinal cord, periph nerv, eye, Harder gl, muscle, bone
2234	SCHEDULED	105-6	nasal cavit lung lymph node spleen liver pituitary uterus NON-REMARKABLE NOT-EXAMINE	rhinitis, 1+ bronchiolar-alveolar carcinoma, '0' lymphadenitis, 2+ necrosis:focal, 3+ herniation, 1+//granulomatous inflammation, 2+ angiectasis, 2+ endometrial stromal polyp, '0' skin/app, nasopharynx, larynx, trachea, bone marrow, thymus, heart, tongue, salivary gl, esophagus, stomach, small intes, large intes, pancreas, kidney, urin bladd, thyroid, adrenal, ovary, vagina, mammary gl, brain, spinal cord, periph nerv, eye, Harder gl, muscle, bone parathyroid
2235	SCHEDULED	105-6	nasal cavit lung bone marrow liver pituitary NON-REMARKABLE	rhinitis, 1+ hemorrhage, 1+ granulation, 1+ basophilic cell focus, 1+//acidophilic cell focus, 1+ angiectasis, 2+ skin/app, nasopharynx, larynx, trachea, lymph node, thymus, spleen, heart, tongue, salivary gl, esophagus, stomach, small intes, large intes, pancreas, kidney, urin bladd, thyroid, parathyroid, adrenal, ovary, uterus, vagina, mammary gl, brain, spinal cord, periph nerv, eye, Harder gl, muscle, bone
2236	MORIBUND	99-7	nasal cavit lung bone marrow lymph node spleen liver kidney pituitary adrenal brain NON-REMARKABLE Cause of Death	rhinitis, 1+//squamous cell metaplasia:respiratory epithelium, 1+ leukemic cell infiltration, 2+ leukemic cell infiltration, 1+ leukemic cell infiltration, 1+ mononuclear cell leukemia, '4' leukemic cell infiltration, 1+ leukemic cell infiltration, 1+ leukemic cell infiltration, 1+ cystic degeneration:anterior lobe, 1+ leukemic cell infiltration, 1+ leukemic cell infiltration, 1+ skin/app, nasopharynx, larynx, trachea, thymus, heart, tongue, salivary gl, esophagus, stomach, small intes, large intes, pancreas, urin bladd, thyroid, parathyroid, ovary, uterus, vagina, mammary gl, spinal cord, periph nerv, eye, Harder gl, muscle, bone tumor death:leukemia
2237	SCHEDULED	105-6	nasal cavit lung bone marrow liver pancreas kidney pituitary thyroid	rhinitis, 1+//squamous cell metaplasia:respiratory epithelium, 1+ accumulation of foamy cells, 1+ granulation, 1+ granulation, 2+ atrophy:focal, 1+ chronic nephropathy, 1+ cystic degeneration:anterior lobe, 1+ C-cell hyperplasia, 1+

() : Comment 1+ : Slight 2+ : Moderate 3+ : Marked 4+ : Severe ' ' : Context

STUDY NO. : 0918
 ANIMAL : RAT F344/DuCrI CrIj [F344/DuCrj]
 REPORT TYPE : A1
 SEX : FEMALE

HISTOPATHOLOGICAL FINDINGS (INDIVIDUAL)
 ALL ANIMALS (0-105W)

GROUP NAME : 10 ppm

Animal	Death Info.	Week-Day	Organ	Findings
2237	SCHEDULED	105-6	uterus NON-REMARKABLE	cystic endometrial hyperplasia, 1+ skin/app, nasopharynx, larynx, trachea, lymph node, thymus, spleen, heart, tongue, salivary gl, esophagus, stomach, small intes, large intes, urin bladd, parathyroid, adrenal, ovary, vagina, mammary gl, brain, spinal cord, periph nerv, eye, Harder gl, muscle, bone
2238	MORIBUND	104-7	subcutis nasal cavit lung bone marrow lymph node thymus spleen heart stomach liver pancreas urin bladd pituitary mammary gl bone pleura peritoneum NON-REMARKABLE NOT-EXAMINE Cause of Death	leukemic cell infiltration, 2+ rhinitis, 1+//squamous cell metaplasia:respiratory epithelium, 1+ leukemic cell infiltration, 2+ leukemic cell infiltration, 1+ leukemic cell infiltration, 3+ leukemic cell infiltration, 2+ mononuclear cell leukemia, '4' leukemic cell infiltration, 1+ squamous cell hyperplasia:forestomach, 1+ leukemic cell infiltration, 1+ leukemic cell infiltration, 1+ leukemic cell infiltration, 1+ leukemic cell infiltration, 1+ leukemic cell infiltration, 1+ leukemic cell infiltration, 1+ osteosclerosis, 1+ leukemic cell infiltration, 2+ leukemic cell infiltration, 1+ skin/app, nasopharynx, larynx, trachea, tongue, salivary gl, esophagus, small intes, large intes, kidney, thyroid, adrenal, ovary, uterus, vagina, brain, spinal cord, periph nerv, eye, Harder gl, muscle parathyroid tumor death:leukemia
2239	MORIBUND	93-7	subcutis nasal cavit lung bone marrow spleen stomach liver urin bladd pituitary adrenal uterus mammary gl brain spinal cord NON-REMARKABLE Cause of Death	schwannoma, '3' rhinitis, 1+//squamous cell metaplasia:respiratory epithelium, 1+//papilloma, '1' hemorrhage, 3+ increased hematopoiesis, 1+ extramedullary hematopoiesis, 2+ ulcer:forestomach, 2+ basophilic cell focus, 1+ hemorrhage, 2+ cystic degeneration:anterior lobe, 2+ fatty change:corticomedullary junction, 1+ endometrial stromal polyp, '1' fibroadenoma, '1' hemorrhage, 1+ hemorrhage, 1+ skin/app, nasopharynx, larynx, trachea, lymph node, thymus, heart, tongue, salivary gl, esophagus, small intes, large intes, pancreas, kidney, thyroid, parathyroid, ovary, vagina, periph nerv, eye, Harder gl, muscle, bone tumor death:subcutis
2240	SCHEDULED	105-6	nasal cavit liver kidney pituitary thyroid	rhinitis, 1+//squamous cell metaplasia:respiratory epithelium, 1+ basophilic cell focus, 1+//acidophilic cell focus, 1+ chronic nephropathy, 1+ adenoma, '0' C-cell hyperplasia, 2+

() : Comment 1+ : Slight 2+ : Moderate 3+ : Marked 4+ : Severe ' ' : Context

STUDY NO. : 0918
 ANIMAL : RAT F344/DuCrI CrI j [F344/DuCr j]
 REPORT TYPE : A1
 SEX : FEMALE

HISTOPATHOLOGICAL FINDINGS (INDIVIDUAL)
 ALL ANIMALS (0-105W)

GROUP NAME : 10 ppm

Animal	Death Info.	Week-Day	Organ	Findings
2240	SCHEDULED	105-6	NON-REMARKABLE	skin/app, nasopharynx, larynx, trachea, lung, bone marrow, lymph node, thymus, spleen, heart, tongue, salivary gl, esophagus, stomach, small intes, large intes, pancreas, urin bladd, parathyroid, adrenal, ovary, uterus, vagina, mammary gl, brain, spinal cord, periph nerv, eye, Harder gl, muscle, bone
2241	SCHEDULED	105-7	nasal cavit larynx lung liver NON-REMARKABLE	rhinitis, 2+ inflammation, 1+ bronchiolar-alveolar adenoma, '0' acidophilic cell focus, 1+ skin/app, nasopharynx, trachea, bone marrow, lymph node, thymus, spleen, heart, tongue, salivary gl, esophagus, stomach, small intes, large intes, pancreas, kidney, urin bladd, pituitary, thyroid, parathyroid, adrenal, ovary, uterus, vagina, mammary gl, brain, spinal cord, periph nerv, eye, Harder gl, muscle, bone
2242	SCHEDULED	105-7	nasal cavit liver pituitary thyroid NON-REMARKABLE	rhinitis, 1+ acidophilic cell focus, 1+ cystic degeneration: anterior lobe, 1+ C-cell hyperplasia, 1+ skin/app, nasopharynx, larynx, trachea, lung, bone marrow, lymph node, thymus, spleen, heart, tongue, salivary gl, esophagus, stomach, small intes, large intes, pancreas, kidney, urin bladd, parathyroid, adrenal, ovary, uterus, vagina, mammary gl, brain, spinal cord, periph nerv, eye, Harder gl, muscle, bone
2243	SCHEDULED	105-7	nasal cavit liver NON-REMARKABLE	rhinitis, 1+//squamous cell metaplasia: respiratory epithelium, 1+ herniation, 1+//basophilic cell focus, 1+ skin/app, nasopharynx, larynx, trachea, lung, bone marrow, lymph node, thymus, spleen, heart, tongue, salivary gl, esophagus, stomach, small intes, large intes, pancreas, kidney, urin bladd, pituitary, thyroid, parathyroid, adrenal, ovary, uterus, vagina, mammary gl, brain, spinal cord, periph nerv, eye, Harder gl, muscle, bone
2244	MORIBUND	102-1	nasal cavit liver pituitary brain NON-REMARKABLE Cause of Death	rhinitis, 1+//squamous cell metaplasia: respiratory epithelium, 1+ herniation, 1+//basophilic cell focus, 1+ hyperplasia: anterior lobe, 2+ meningioma: malignant, '4' skin/app, nasopharynx, larynx, trachea, lung, bone marrow, lymph node, thymus, spleen, heart, tongue, salivary gl, esophagus, stomach, small intes, large intes, pancreas, kidney, urin bladd, thyroid, parathyroid, adrenal, ovary, uterus, vagina, mammary gl, spinal cord, periph nerv, eye, Harder gl, muscle, bone tumor death: brain
2245	SCHEDULED	105-7	nasal cavit NON-REMARKABLE	rhinitis, 1+ skin/app, nasopharynx, larynx, trachea, lung, bone marrow, lymph node, thymus, spleen, heart, tongue, salivary gl, esophagus, stomach, small intes, large intes, liver, pancreas, kidney, urin bladd, pituitary, thyroid, parathyroid, adrenal, ovary, uterus, vagina, mammary gl, brain, spinal cord, periph nerv, eye, Harder gl, muscle, bone
2246	SCHEDULED	105-7	nasal cavit liver pancreas pituitary uterus NON-REMARKABLE	rhinitis, 1+//squamous cell metaplasia: respiratory epithelium, 1+ basophilic cell focus, 1+ atrophy: focal, 1+ cystic degeneration: anterior lobe, 2+ endometrial stromal polyp, '0' skin/app, nasopharynx, larynx, trachea, lung, bone marrow, lymph node, thymus, spleen, heart, tongue, salivary gl, esophagus, stomach, small intes, large intes, kidney, urin bladd, thyroid, parathyroid, adrenal, ovary, vagina, mammary gl, brain, spinal cord, periph nerv, eye, Harder gl, muscle, bone
2247	SCHEDULED	105-7	nasal cavit liver adrenal uterus eye	rhinitis, 1+ basophilic cell focus, 1+ fatty change: corticomedullary junction, 1+ endometrial stromal sarcoma, '0' cataract, 1+//retinal atrophy, 3+

() : Comment 1+ : Slight 2+ : Moderate 3+ : Marked 4+ : Severe ' ' : Context

STUDY NO. : 0918
 ANIMAL : RAT F344/DuCrI CrI j [F344/DuCrj]
 REPORT TYPE : A1
 SEX : FEMALE GROUP NAME : 10 ppm

HISTOPATHOLOGICAL FINDINGS (INDIVIDUAL)
 ALL ANIMALS (0-105W)

Animal	Death Info.	Week-Day	Organ-Findings
2247	SCHEDULED	105-7	NON-REMARKABLE skin/app, nasopharynx, larynx, trachea, lung, bone marrow, lymph node, thymus, spleen, heart, tongue, salivary gl, esophagus, stomach, small intes, large intes, pancreas, kidney, urin bladd, pituitary, thyroid, parathyroid, ovary, vagina, mammary gl, brain, spinal cord, periph nerv, Harder gl, muscle, bone
2248	SCHEDULED	105-7	nasal cavit rhinitis, 1+ liver herniation, 1+//basophilic cell focus, 1+ pituitary angiectasis, 2+ thyroid C-cell adenoma, '0' bone osteosclerosis, 1+ NON-REMARKABLE skin/app, nasopharynx, larynx, trachea, lung, bone marrow, lymph node, thymus, spleen, heart, tongue, salivary gl, esophagus, stomach, small intes, large intes, pancreas, kidney, urin bladd, parathyroid, adrenal, ovary, uterus, vagina, mammary gl, brain, spinal cord, periph nerv, eye, Harder gl, muscle
2249	DEAD	79-5	nasal cavit rhinitis, 1+ lung hemorrhage, 2+ liver herniation, 1+ ovary congestion, 1+ NON-REMARKABLE skin/app, nasopharynx, larynx, trachea, bone marrow, lymph node, thymus, spleen, heart, tongue, salivary gl, esophagus, stomach, small intes, large intes, pancreas, kidney, urin bladd, pituitary, thyroid, parathyroid, adrenal, uterus, vagina, mammary gl, brain, spinal cord, periph nerv, eye, Harder gl, muscle, bone Cause of Death deglutition disorder
2250	SCHEDULED	105-7	nasal cavit rhinitis, 1+ lung bronchiolar-alveolar adenoma, '0' liver herniation, 1+//basophilic cell focus, 1+ thyroid C-cell adenoma, '0' uterus endometrial stromal polyp, '0' NON-REMARKABLE skin/app, nasopharynx, larynx, trachea, bone marrow, lymph node, thymus, spleen, heart, tongue, salivary gl, esophagus, stomach, small intes, large intes, pancreas, kidney, urin bladd, pituitary, parathyroid, adrenal, ovary, vagina, mammary gl, brain, spinal cord, periph nerv, eye, Harder gl, muscle, bone

() : Comment 1+ : Slight 2+ : Moderate 3+ : Marked 4+ : Severe ' ' : Context

(BI0290)

BAIS6

STUDY NO. : 0918
 ANIMAL : RAT F344/DuCrI CrIj [F344/DuCrj]
 REPORT TYPE : A1
 SEX : FEMALE

HISTOPATHOLOGICAL FINDINGS (INDIVIDUAL)
 ALL ANIMALS (0-105W)

GROUP NAME : 25 ppm

Animal	Death Info.	Week-Day	Organ	Findings
2301	SCHEDULED	105-1	nasal cavit liver pituitary adrenal NON-REMARKABLE	rhinitis, 2+//squamous cell metaplasia:respiratory epithelium, 1+ herniation, 1+//basophilic cell focus, 1+ cystic degeneration:anterior lobe, 1+ angiectasis, 1+ skin/app, nasopharynx, larynx, trachea, lung, bone marrow, lymph node, thymus, spleen, heart, tongue, salivary gl, esophagus, stomach, small intes, large intes, pancreas, kidney, urin bladd, thyroid, parathyroid, ovary, uterus, vagina, mammary gl, brain, spinal cord, periph nerv, eye, Harder gl, muscle, bone
2302	SCHEDULED	105-1	nasal cavit liver pituitary adrenal NON-REMARKABLE	rhinitis, 1+//squamous cell metaplasia:respiratory epithelium, 1+ herniation, 1+//basophilic cell focus, 1+ adenoma, '0' angiectasis, 1+ skin/app, nasopharynx, larynx, trachea, lung, bone marrow, lymph node, thymus, spleen, heart, tongue, salivary gl, esophagus, stomach, small intes, large intes, pancreas, kidney, urin bladd, thyroid, parathyroid, ovary, uterus, vagina, mammary gl, brain, spinal cord, periph nerv, eye, Harder gl, muscle, bone
2303	SCHEDULED	105-1	nasal cavit bone marrow spleen liver pituitary mammary gl NON-REMARKABLE	rhinitis, 2+//squamous cell metaplasia:respiratory epithelium, 1+ increased hematopoiesis, 1+ extramedullary hematopoiesis, 1+ basophilic cell focus, 1+ adenoma, '0' fibroadenoma, '0' skin/app, nasopharynx, larynx, trachea, lung, lymph node, thymus, heart, tongue, salivary gl, esophagus, stomach, small intes, large intes, pancreas, kidney, urin bladd, thyroid, parathyroid, adrenal, ovary, uterus, vagina, brain, spinal cord, periph nerv, eye, Harder gl, muscle, bone
2304	SCHEDULED	105-1	nasal cavit pituitary Harder gl NON-REMARKABLE	rhinitis, 1+//squamous cell metaplasia:respiratory epithelium, 1+ adenoma, '0' inflammatory infiltration, 1+ skin/app, nasopharynx, larynx, trachea, lung, bone marrow, lymph node, thymus, spleen, heart, tongue, salivary gl, esophagus, stomach, small intes, large intes, liver, pancreas, kidney, urin bladd, thyroid, parathyroid, adrenal, ovary, uterus, vagina, mammary gl, brain, spinal cord, periph nerv, eye, muscle, bone
2305	SCHEDULED	105-1	nasal cavit liver thyroid NON-REMARKABLE	rhinitis, 2+//squamous cell metaplasia:respiratory epithelium, 1+ basophilic cell focus, 1+ C-cell hyperplasia, 1+ skin/app, nasopharynx, larynx, trachea, lung, bone marrow, lymph node, thymus, spleen, heart, tongue, salivary gl, esophagus, stomach, small intes, large intes, pancreas, kidney, urin bladd, pituitary, parathyroid, adrenal, ovary, uterus, vagina, mammary gl, brain, spinal cord, periph nerv, eye, Harder gl, muscle, bone
2306	SCHEDULED	105-1	nasal cavit heart liver pituitary NON-REMARKABLE	rhinitis, 2+//squamous cell metaplasia:respiratory epithelium, 1+ hyperplasia:Schwann cell, 1+ herniation, 1+//basophilic cell focus, 2+ cyst, 1+ skin/app, nasopharynx, larynx, trachea, lung, bone marrow, lymph node, thymus, spleen, tongue, salivary gl, esophagus, stomach, small intes, large intes, pancreas, kidney, urin bladd, thyroid, parathyroid, adrenal, ovary, uterus, vagina, mammary gl, brain, spinal cord, periph nerv, eye, Harder gl, muscle, bone
2307	MORIBUND	98-7	nasal cavit stomach kidney pituitary NON-REMARKABLE Cause of Death	rhinitis, 2+//squamous cell metaplasia:respiratory epithelium, 1+ hyperplasia:glandular stomach, 1+ chronic nephropathy, 2+ adenocarcinoma, '4' skin/app, nasopharynx, larynx, trachea, lung, bone marrow, lymph node, thymus, spleen, heart, tongue, salivary gl, esophagus, small intes, large intes, liver, pancreas, urin bladd, thyroid, parathyroid, adrenal, ovary, uterus, vagina, mammary gl, brain, spinal cord, periph nerv, eye, Harder gl, muscle, bone tumor death:pituitary gland

STUDY NO. : 0918
 ANIMAL : RAT F344/DuCrI CrIj [F344/DuCrj]
 REPORT TYPE : A1
 SEX : FEMALE

HISTOPATHOLOGICAL FINDINGS (INDIVIDUAL)
 ALL ANIMALS (0-105W)

GROUP NAME : 25 ppm

Animal	Death Info.	Week-Day	Organ	Findings
2308	SCHEDULED	105-1	nasal cavity liver pituitary thyroid NON-REMARKABLE	rhinitis, 2+//squamous cell metaplasia:respiratory epithelium, 1+ basophilic cell focus, 1+//acidophilic cell focus, 2+ cystic degeneration:anterior lobe, 1+ C-cell hyperplasia, 3+ skin/app, nasopharynx, larynx, trachea, lung, bone marrow, lymph node, thymus, spleen, heart, tongue, salivary gl, esophagus, stomach, small intes, large intes, pancreas, kidney, urin bladd, parathyroid, adrenal, ovary, uterus, vagina, mammary gl, brain, spinal cord, periph nerv, eye, Harder gl, muscle, bone
2309	SCHEDULED	105-1	nasal cavity liver pituitary thyroid adrenal NON-REMARKABLE	rhinitis, 2+//squamous cell metaplasia:respiratory epithelium, 1+ herniation, 1+//basophilic cell focus, 1+ hyperplasia:anterior lobe, 1+ C-cell hyperplasia, 1+ angiectasis, 1+ skin/app, nasopharynx, larynx, trachea, lung, bone marrow, lymph node, thymus, spleen, heart, tongue, salivary gl, esophagus, stomach, small intes, large intes, pancreas, kidney, urin bladd, parathyroid, ovary, uterus, vagina, mammary gl, brain, spinal cord, periph nerv, eye, Harder gl, muscle, bone
2310	MORIBUND	99-2	nasal cavity liver kidney pituitary thyroid uterus NON-REMARKABLE	rhinitis, 1+//squamous cell metaplasia:respiratory epithelium, 1+ basophilic cell focus, 1+ chronic nephropathy, 1+ adenocarcinoma, '4' C-cell hyperplasia, 1+ endometrial stromal polyp, '1' skin/app, nasopharynx, larynx, trachea, lung, bone marrow, lymph node, thymus, spleen, heart, tongue, salivary gl, esophagus, stomach, small intes, large intes, pancreas, urin bladd, parathyroid, adrenal, ovary, vagina, mammary gl, brain, spinal cord, periph nerv, eye, Harder gl, muscle, bone
			Cause of Death	tumor death:pituitary gland
2311	SCHEDULED	105-2	nasal cavity liver uterus NON-REMARKABLE	rhinitis, 2+//squamous cell metaplasia:respiratory epithelium, 1+ basophilic cell focus, 1+ leiomyosarcoma, '0' skin/app, nasopharynx, larynx, trachea, lung, bone marrow, lymph node, thymus, spleen, heart, tongue, salivary gl, esophagus, stomach, small intes, large intes, pancreas, kidney, urin bladd, pituitary, thyroid, parathyroid, adrenal, ovary, vagina, mammary gl, brain, spinal cord, periph nerv, eye, Harder gl, muscle, bone
2312	SCHEDULED	105-2	nasal cavity larynx lung bone marrow spleen heart liver pituitary thyroid adrenal mammary gl NON-REMARKABLE	rhinitis, 2+//squamous cell metaplasia:respiratory epithelium, 1+//squamous cell hyperplasia, 2+ inflammation:foreign body, 1+ leukemic cell infiltration, 1+ leukemic cell infiltration, 1+ mononuclear cell leukemia, '0' leukemic cell infiltration, 1+ basophilic cell focus, 1+//leukemic cell infiltration, 1+ cystic degeneration:anterior lobe, 1+ C-cell adenoma, '0' focal fatty change:cortex, 1+ adenocarcinoma, '0' skin/app, nasopharynx, trachea, lymph node, thymus, tongue, salivary gl, esophagus, stomach, small intes, large intes, pancreas, kidney, urin bladd, parathyroid, ovary, uterus, vagina, brain, spinal cord, periph nerv, eye, Harder gl, muscle, bone
2313	SCHEDULED	105-2	nasal cavity liver pituitary thyroid	rhinitis, 1+//squamous cell metaplasia:respiratory epithelium, 1+ granulation, 1+//basophilic cell focus, 1+ angiectasis, 1+ C-cell carcinoma, '0'

() : Comment 1+ : Slight 2+ : Moderate 3+ : Marked 4+ : Severe ' ' : Context

STUDY NO. : 0918
 ANIMAL : RAT F344/DuCrI CrIj [F344/DuCrj]
 REPORT TYPE : A1
 SEX : FEMALE GROUP NAME : 25 ppm

HISTOPATHOLOGICAL FINDINGS (INDIVIDUAL)
 ALL ANIMALS (0-105W)

Animal	Death Info.	Week-Day	Organ-Findings
2313	SCHEDULED	105-2	NON-REMARKABLE skin/app, nasopharynx, larynx, trachea, lung, bone marrow, lymph node, thymus, spleen, heart, tongue, salivary gl, esophagus, stomach, small intes, large intes, pancreas, kidney, urin bladd, parathyroid, adrenal, ovary, uterus, vagina, mammary gl, brain, spinal cord, periph nerv, eye, Harder gl, muscle, bone
2314	SCHEDULED	105-2	nasal cavit liver pituitary thyroid uterus NON-REMARKABLE rhinitis, 2+//squamous cell metaplasia:respiratory epithelium, 1+ basophilic cell focus, 1+ adenoma, '0' C-cell hyperplasia, 1+ endometrial stromal polyp, '0' skin/app, nasopharynx, larynx, trachea, lung, bone marrow, lymph node, thymus, spleen, heart, tongue, salivary gl, esophagus, stomach, small intes, large intes, pancreas, kidney, urin bladd, parathyroid, adrenal, ovary, vagina, mammary gl, brain, spinal cord, periph nerv, eye, Harder gl, muscle, bone
2315	SCHEDULED	105-2	nasal cavit lung bone marrow lymph node spleen liver thyroid adrenal eye NON-REMARKABLE rhinitis, 2+//squamous cell metaplasia:respiratory epithelium, 1+ leukemic cell infiltration, 2+ leukemic cell infiltration, 1+ leukemic cell infiltration, 2+ mononuclear cell leukemia, '0' leukemic cell infiltration, 2+//basophilic cell focus, 2+ C-cell hyperplasia, 2+ leukemic cell infiltration, 1+//focal fatty change:cortex, 1+ cataract, 2+//retinal atrophy, 3+//keratitis, 1+ skin/app, nasopharynx, larynx, trachea, thymus, heart, tongue, salivary gl, esophagus, stomach, small intes, large intes, pancreas, kidney, urin bladd, pituitary, parathyroid, ovary, uterus, vagina, mammary gl, brain, spinal cord, periph nerv, Harder gl, muscle, bone
2316	SCHEDULED	105-2	nasal cavit tongue liver pituitary thyroid adrenal NON-REMARKABLE rhinitis, 2+//squamous cell metaplasia:respiratory epithelium, 1+//papilloma, '0' squamous cell hyperplasia, 1+ basophilic cell focus, 2+ cyst, 1+ C-cell hyperplasia, 1+ focal fatty change:cortex, 1+ skin/app, nasopharynx, larynx, trachea, lung, bone marrow, lymph node, thymus, spleen, heart, salivary gl, esophagus, stomach, small intes, large intes, pancreas, kidney, urin bladd, parathyroid, ovary, uterus, vagina, mammary gl, brain, spinal cord, periph nerv, eye, Harder gl, muscle, bone
2317	SCHEDULED	105-2	nasal cavit liver pancreas pituitary NON-REMARKABLE rhinitis, 2+//squamous cell metaplasia:respiratory epithelium, 1+ basophilic cell focus, 1+//acidophilic cell focus, 2+ islet cell adenocarcinoma, '0' hyperplasia:anterior lobe, 1+ skin/app, nasopharynx, larynx, trachea, lung, bone marrow, lymph node, thymus, spleen, heart, tongue, salivary gl, esophagus, stomach, small intes, large intes, kidney, urin bladd, thyroid, parathyroid, adrenal, ovary, uterus, vagina, mammary gl, brain, spinal cord, periph nerv, eye, Harder gl, muscle, bone
2318	SCHEDULED	105-2	nasal cavit liver pituitary thyroid adrenal NON-REMARKABLE rhinitis, 2+//squamous cell metaplasia:respiratory epithelium, 1+ herniation, 1+//basophilic cell focus, 1+ hyperplasia:anterior lobe, 2+ C-cell hyperplasia, 2+ angiectasis, 1+ skin/app, nasopharynx, larynx, trachea, lung, bone marrow, lymph node, thymus, spleen, heart, tongue, salivary gl, esophagus, stomach, small intes, large intes, pancreas, kidney, urin bladd, parathyroid, ovary, uterus, vagina, mammary gl, brain, spinal cord, periph nerv, eye, Harder gl, muscle, bone
2319	SCHEDULED	105-2	nasal cavit liver rhinitis, 2+//squamous cell metaplasia:respiratory epithelium, 1+ herniation, 1+//angiectasis, 1+

() : Comment 1+ : Slight 2+ : Moderate 3+ : Marked 4+ : Severe ' ' : Context

STUDY NO. : 0918
 ANIMAL : RAT F344/DuCrI CrIj [F344/DuCrj]
 REPORT TYPE : A1
 SEX : FEMALE GROUP NAME : 25 ppm

HISTOPATHOLOGICAL FINDINGS (INDIVIDUAL)
 ALL ANIMALS (0-105W)

Animal	Death Info.	Week-Day	Organ-Findings	
2319	SCHEDULED	105-2	pituitary thyroid NON-REMARKABLE	cystic degeneration:anterior lobe, 1+ C-cell hyperplasia, 3+ skin/app, nasopharynx, larynx, trachea, lung, bone marrow, lymph node, thymus, spleen, heart, tongue, salivary gl, esophagus, stomach, small intes, large intes, pancreas, kidney, urin bladd, parathyroid, adrenal, ovary, uterus, vagina, mammary gl, brain, spinal cord, periph nerv, eye, Harder gl, muscle, bone
2320	SCHEDULED	105-2	nasal cavit spleen liver kidney pituitary thyroid adrenal uterus bone NON-REMARKABLE	rhinitis, 2+//squamous cell metaplasia:respiratory epithelium, 1+//inflammation:foreign body, 1+ congestion, 1+ basophilic cell focus, 1+ chronic nephropathy, 1+ cyst, 1+ C-cell hyperplasia, 2+ angiectasis, 1+ endometrial stromal polyp, '0' osteosclerosis, 1+ skin/app, nasopharynx, larynx, trachea, lung, bone marrow, lymph node, thymus, heart, tongue, salivary gl, esophagus, stomach, small intes, large intes, pancreas, urin bladd, parathyroid, ovary, vagina, mammary gl, brain, spinal cord, periph nerv, eye, Harder gl, muscle
2321	MORIBUND	78-5	nasal cavit lung bone marrow spleen stomach liver kidney NON-REMARKABLE Cause of Death	rhinitis, 2+//squamous cell metaplasia:respiratory epithelium, 1+ leukemic cell infiltration, 1+ increased hematopoiesis, 1+ mononuclear cell leukemia, '4' erosion:glandular stomach, 1+ leukemic cell infiltration, 1+ scar, 1+ skin/app, nasopharynx, larynx, trachea, lymph node, thymus, heart, tongue, salivary gl, esophagus, small intes, large intes, pancreas, urin bladd, pituitary, thyroid, parathyroid, adrenal, ovary, uterus, vagina, mammary gl, brain, spinal cord, periph nerv, eye, Harder gl, muscle, bone tumor death:leukemia
2322	SCHEDULED	105-3	nasal cavit lung liver ovary NON-REMARKABLE	rhinitis, 2+//squamous cell metaplasia:respiratory epithelium, 1+ bronchiolar-alveolar cell hyperplasia, 1+ basophilic cell focus, 1+//acidophilic cell focus, 3+ sertoli cell tumor, '0' skin/app, nasopharynx, larynx, trachea, bone marrow, lymph node, thymus, spleen, heart, tongue, salivary gl, esophagus, stomach, small intes, large intes, pancreas, kidney, urin bladd, pituitary, thyroid, parathyroid, adrenal, uterus, vagina, mammary gl, brain, spinal cord, periph nerv, eye, Harder gl, muscle, bone
2323	SCHEDULED	105-3	nasal cavit spleen pituitary uterus bone NON-REMARKABLE	rhinitis, 2+//squamous cell metaplasia:respiratory epithelium, 1+ extramedullary hematopoiesis, 1+ hyperplasia:anterior lobe, 1+ endometrial stromal polyp, '0' osteosclerosis, 2+ skin/app, nasopharynx, larynx, trachea, lung, bone marrow, lymph node, thymus, heart, tongue, salivary gl, esophagus, stomach, small intes, large intes, liver, pancreas, kidney, urin bladd, thyroid, parathyroid, adrenal, ovary, vagina, mammary gl, brain, spinal cord, periph nerv, eye, Harder gl, muscle
2324	SCHEDULED	105-3	nasal cavit lung bone marrow liver pancreas pituitary	rhinitis, 2+//squamous cell metaplasia:respiratory epithelium, 1+ accumulation of foamy cells, 1+ granulation, 1+ basophilic cell focus, 1+ islet cell hyperplasia, 1+ angiectasis, 2+

() : Comment 1+ : Slight 2+ : Moderate 3+ : Marked 4+ : Severe ' ' : Context
 (BI0290)

STUDY NO. : 0918
 ANIMAL : RAT F344/DuCrI CrI j [F344/DuCr j]
 REPORT TYPE : A1
 SEX : FEMALE

HISTOPATHOLOGICAL FINDINGS (INDIVIDUAL)
 ALL ANIMALS (0-105W)

GROUP NAME : 25 ppm

Animal	Death Info.	Week-Day	Organ-Findings
2324	SCHEDULED	105-3	Harder gl NON-REMARKABLE degeneration, 1+ skin/app, nasopharynx, larynx, trachea, lymph node, thymus, spleen, heart, tongue, salivary gl, esophagus, stomach, small intes, large intes, kidney, urin bladd, thyroid, parathyroid, adrenal, ovary, uterus, vagina, mammary gl, brain, spinal cord, periph nerv, eye, muscle, bone
2325	SCHEDULED	105-3	nasal cavit liver kidney pituitary adrenal NON-REMARKABLE rhinitis, 2+//squamous cell metaplasia:respiratory epithelium, 1+ herniation, 1+ chronic nephropathy, 1+ hyperplasia:anterior lobe, 2+ fatty change:corticomedullary junction, 2+ skin/app, nasopharynx, larynx, trachea, lung, bone marrow, lymph node, thymus, spleen, heart, tongue, salivary gl, esophagus, stomach, small intes, large intes, pancreas, urin bladd, thyroid, parathyroid, ovary, uterus, vagina, mammary gl, brain, spinal cord, periph nerv, eye, Harder gl, muscle, bone
2326	SCHEDULED	105-3	nasal cavit liver pituitary thyroid adrenal NON-REMARKABLE rhinitis, 2+//squamous cell metaplasia:respiratory epithelium, 1+ basophilic cell focus, 1+ adenoma, '0' C-cell hyperplasia, 1+ focal fatty change:cortex, 2+ skin/app, nasopharynx, larynx, trachea, lung, bone marrow, lymph node, thymus, spleen, heart, tongue, salivary gl, esophagus, stomach, small intes, large intes, pancreas, kidney, urin bladd, parathyroid, ovary, uterus, vagina, mammary gl, brain, spinal cord, periph nerv, eye, Harder gl, muscle, bone
2327	SCHEDULED	105-3	nasal cavit liver pituitary thyroid NON-REMARKABLE rhinitis, 2+//squamous cell metaplasia:respiratory epithelium, 1+ herniation, 1+//hepatocellular adenoma, '0' cyst, 1+ C-cell adenoma, '0' skin/app, nasopharynx, larynx, trachea, lung, bone marrow, lymph node, thymus, spleen, heart, tongue, salivary gl, esophagus, stomach, small intes, large intes, pancreas, kidney, urin bladd, parathyroid, adrenal, ovary, uterus, vagina, mammary gl, brain, spinal cord, periph nerv, eye, Harder gl, muscle, bone
2328	SCHEDULED	105-3	nasal cavit liver pituitary adrenal mammary gl NON-REMARKABLE rhinitis, 2+//squamous cell metaplasia:respiratory epithelium, 1+ herniation, 1+//basophilic cell focus, 2+ cystic degeneration:anterior lobe, 1+ focal fatty change:cortex, 2+ fibroadenoma, '0' skin/app, nasopharynx, larynx, trachea, lung, bone marrow, lymph node, thymus, spleen, heart, tongue, salivary gl, esophagus, stomach, small intes, large intes, pancreas, kidney, urin bladd, thyroid, parathyroid, ovary, uterus, vagina, brain, spinal cord, periph nerv, eye, Harder gl, muscle, bone
2329	SCHEDULED	105-3	skin/app nasal cavit lung liver pancreas pituitary thyroid bone NON-REMARKABLE scab, 1+ rhinitis, 2+//squamous cell metaplasia:respiratory epithelium, 1+ bronchiolar-alveolar adenoma, '0' herniation, 1+//basophilic cell focus, 1+ islet cell adenoma, '0' cystic degeneration:anterior lobe, 1+ C-cell hyperplasia, 2+ osteosclerosis, 2+ nasopharynx, larynx, trachea, bone marrow, lymph node, thymus, spleen, heart, tongue, salivary gl, esophagus, stomach, small intes, large intes, kidney, urin bladd, parathyroid, adrenal, ovary, uterus, vagina, mammary gl, brain, spinal cord, periph nerv, eye, Harder gl, muscle
2330	SCHEDULED	105-3	nasal cavit liver thyroid rhinitis, 2+//squamous cell metaplasia:respiratory epithelium, 1+ focal fatty change, 1+//basophilic cell focus, 1+ C-cell hyperplasia, 1+

STUDY NO. : 0918
 ANIMAL : RAT F344/DuCrI CrI j [F344/DuCr j]
 REPORT TYPE : A1
 SEX : FEMALE GROUP NAME : 25 ppm

HISTOPATHOLOGICAL FINDINGS (INDIVIDUAL)
 ALL ANIMALS (0-105W)

Animal	Death Info.	Week-Day	Organ	Findings
2330	SCHEDULED	105-3	uterus NON-REMARKABLE	endometrial stromal polyp, '0' skin/app, nasopharynx, larynx, trachea, lung, bone marrow, lymph node, thymus, spleen, heart, tongue, salivary gl, esophagus, stomach, small intes, large intes, pancreas, kidney, urin bladd, pituitary, parathyroid, adrenal, ovary, vagina, mammary gl, brain, spinal cord, periph nerv, eye, Harder gl, muscle, bone
2331	SCHEDULED	105-6	nasal cavit liver pituitary thyroid uterus NON-REMARKABLE	rhinitis, 2+//squamous cell metaplasia:respiratory epithelium, 1+ basophilic cell focus, 1+ cyst, 1+//hyperplasia:anterior lobe, 1+ C-cell adenoma, '0' endometrial stromal polyp, '0' skin/app, nasopharynx, larynx, trachea, lung, bone marrow, lymph node, thymus, spleen, heart, tongue, salivary gl, esophagus, stomach, small intes, large intes, pancreas, kidney, urin bladd, parathyroid, adrenal, ovary, vagina, mammary gl, brain, spinal cord, periph nerv, eye, Harder gl, muscle, bone
2332	SCHEDULED	105-6	nasal cavit larynx liver pituitary NON-REMARKABLE	rhinitis, 2+//squamous cell metaplasia:respiratory epithelium, 1+ inflammation, 1+ basophilic cell focus, 1+ cystic degeneration:anterior lobe, 1+ skin/app, nasopharynx, trachea, lung, bone marrow, lymph node, thymus, spleen, heart, tongue, salivary gl, esophagus, stomach, small intes, large intes, pancreas, kidney, urin bladd, thyroid, parathyroid, adrenal, ovary, uterus, vagina, mammary gl, brain, spinal cord, periph nerv, eye, Harder gl, muscle, bone
2333	DEAD	90-2	nasal cavit lung bone marrow spleen liver kidney adrenal ovary brain spinal cord NON-REMARKABLE Cause of Death	rhinitis, 2+//squamous cell metaplasia:respiratory epithelium, 1+ leukemic cell infiltration, 2+ leukemic cell infiltration, 1+ mononuclear cell leukemia, '4' leukemic cell infiltration, 1+ leukemic cell infiltration, 1+ leukemic cell infiltration, 1+ leukemic cell infiltration, 1+ leukemic cell infiltration, 1+ leukemic cell infiltration, 1+ leukemic cell infiltration, 1+ leukemic cell infiltration, 1+ skin/app, nasopharynx, larynx, trachea, lymph node, thymus, heart, tongue, salivary gl, esophagus, stomach, small intes, large intes, pancreas, urin bladd, pituitary, thyroid, parathyroid, uterus, vagina, mammary gl, periph nerv, eye, Harder gl, muscle, bone tumor death:leukemia
2334	MORIBUND	100-1	nasal cavit lung spleen liver pancreas uterus peritoneum NON-REMARKABLE Cause of Death	rhinitis, 2+//squamous cell metaplasia:respiratory epithelium, 1+ metastasis:peritoneum tumor, 1+ extramedullary hematopoiesis, 1+ necrosis:central, 2+//metastasis:peritoneum tumor, 1+ metastasis:peritoneum tumor, 1+ metastasis:peritoneum tumor, 2+ liposarcoma, '4' skin/app, nasopharynx, larynx, trachea, bone marrow, lymph node, thymus, heart, tongue, salivary gl, esophagus, stomach, small intes, large intes, kidney, urin bladd, pituitary, thyroid, parathyroid, adrenal, ovary, vagina, mammary gl, brain, spinal cord, periph nerv, eye, Harder gl, muscle, bone tumor death:peritoneum
2335	SCHEDULED	105-6	nasal cavit liver uterus NON-REMARKABLE	rhinitis, 2+//squamous cell metaplasia:respiratory epithelium, 1+ basophilic cell focus, 1+ endometrial stromal polyp, '0' skin/app, nasopharynx, larynx, trachea, lung, bone marrow, lymph node, thymus, spleen, heart, tongue, salivary gl, esophagus, stomach, small intes, large intes, pancreas, kidney, urin bladd, pituitary, thyroid, parathyroid, adrenal, ovary, vagina, mammary gl, brain, spinal cord, periph nerv, eye, Harder gl, muscle, bone

() : Comment 1+ : Slight 2+ : Moderate 3+ : Marked 4+ : Severe ' ' : Context

STUDY NO. : 0918
 ANIMAL : RAT F344/DuCrI CrIj [F344/DuCrj]
 REPORT TYPE : A1
 SEX : FEMALE

HISTOPATHOLOGICAL FINDINGS (INDIVIDUAL)
 ALL ANIMALS (0-105W)

GROUP NAME : 25 ppm

Animal	Death Info.	Week-Day	Organ	Findings
2336	SCHEDULED	105-6	nasal cavit liver pituitary thyroid uterus NON-REMARKABLE	rhinitis, 2+//inflammation:foreign body, 1+//squamous cell metaplasia:respiratory epithelium, 1+ basophilic cell focus, 1+ cystic degeneration:anterior lobe, 1+ C-cell hyperplasia, 1+ adenoma, '0' skin/app, nasopharynx, larynx, trachea, lung, bone marrow, lymph node, thymus, spleen, heart, tongue, salivary gl, esophagus, stomach, small intes, large intes, pancreas, kidney, urin bladd, parathyroid, adrenal, ovary, vagina, mammary gl, brain, spinal cord, periph nerv, eye, Harder gl, muscle, bone
2337	SCHEDULED	105-6	nasal cavit liver pituitary NON-REMARKABLE	rhinitis, 1+//squamous cell metaplasia:respiratory epithelium, 1+ granulation, 2+ angiectasis, 2+ skin/app, nasopharynx, larynx, trachea, lung, bone marrow, lymph node, thymus, spleen, heart, tongue, salivary gl, esophagus, stomach, small intes, large intes, pancreas, kidney, urin bladd, thyroid, parathyroid, adrenal, ovary, uterus, vagina, mammary gl, brain, spinal cord, periph nerv, eye, Harder gl, muscle, bone
2338	SCHEDULED	105-6	nasal cavit spleen liver pituitary thyroid mammary gl NON-REMARKABLE	rhinitis, 2+//squamous cell metaplasia:respiratory epithelium, 1+ extramedullary hematopoiesis, 1+ basophilic cell focus, 1+//acidophilic cell focus, 1+ angiectasis, 2+ C-cell adenoma, '0' adenocarcinoma, '0' skin/app, nasopharynx, larynx, trachea, lung, bone marrow, lymph node, thymus, heart, tongue, salivary gl, esophagus, stomach, small intes, large intes, pancreas, kidney, urin bladd, parathyroid, adrenal, ovary, uterus, vagina, brain, spinal cord, periph nerv, eye, Harder gl, muscle, bone
2339	SCHEDULED	105-6	nasal cavit lung heart liver pancreas NON-REMARKABLE	rhinitis, 2+//squamous cell metaplasia:respiratory epithelium, 1+ bronchiolar-alveolar cell hyperplasia, 1+ hyperplasia:Schwann cell, 1+ basophilic cell focus, 1+//granulation, 1+ atrophy:focal, 1+ skin/app, nasopharynx, larynx, trachea, bone marrow, lymph node, thymus, spleen, tongue, salivary gl, esophagus, stomach, small intes, large intes, kidney, urin bladd, pituitary, thyroid, parathyroid, adrenal, ovary, uterus, vagina, mammary gl, brain, spinal cord, periph nerv, eye, Harder gl, muscle, bone
2340	SCHEDULED	105-6	nasal cavit larynx liver pituitary thyroid uterus NON-REMARKABLE	rhinitis, 2+//squamous cell metaplasia:respiratory epithelium, 1+ inflammation, 1+ acidophilic cell focus, 1+//basophilic cell focus, 1+ cystic degeneration:anterior lobe, 1+//hyperplasia:anterior lobe, 1+ C-cell hyperplasia, 2+ endometrial stromal polyp, '0' skin/app, nasopharynx, trachea, lung, bone marrow, lymph node, thymus, spleen, heart, tongue, salivary gl, esophagus, stomach, small intes, large intes, pancreas, kidney, urin bladd, parathyroid, adrenal, ovary, uterus, vagina, mammary gl, brain, spinal cord, periph nerv, eye, Harder gl, muscle, bone
2341	SCHEDULED	105-7	nasal cavit liver pituitary NON-REMARKABLE	rhinitis, 2+//squamous cell metaplasia:respiratory epithelium, 1+ herniation, 1+ cystic degeneration:anterior lobe, 2+ skin/app, nasopharynx, larynx, trachea, lung, bone marrow, lymph node, thymus, spleen, heart, tongue, salivary gl, esophagus, stomach, small intes, large intes, pancreas, kidney, urin bladd, thyroid, parathyroid, adrenal, ovary, uterus, vagina, mammary gl, brain, spinal cord, periph nerv, eye, Harder gl, muscle, bone
2342	SCHEDULED	105-7	nasal cavit pituitary thyroid	rhinitis, 2+//squamous cell metaplasia:respiratory epithelium, 1+ cyst, 1+ C-cell adenoma, '0'//C-cell hyperplasia, 1+

() : Comment 1+ : Slight 2+ : Moderate 3+ : Marked 4+ : Severe ' ' : Context
 (BI0290)

STUDY NO. : 0918
 ANIMAL : RAT F344/DuCrI CrI j [F344/DuCr j]
 REPORT TYPE : A1
 SEX : FEMALE

HISTOPATHOLOGICAL FINDINGS (INDIVIDUAL)
 ALL ANIMALS (0-105W)

GROUP NAME : 25 ppm

Animal	Death Info.	Week-Day	Organ	Findings
2342	SCHEDULED	105-7	NON-REMARKABLE	skin/app, nasopharynx, larynx, trachea, lung, bone marrow, lymph node, thymus, spleen, heart, tongue, salivary gl, esophagus, stomach, small intes, large intes, liver, pancreas, kidney, urin bladd, parathyroid, adrenal, ovary, uterus, vagina, mammary gl, brain, spinal cord, periph nerv, eye, Harder gl, muscle, bone
2343	SCHEDULED	105-7	nasal cavit lung spleen liver kidney pituitary thyroid uterus NON-REMARKABLE	rhinitis, 2+//squamous cell metaplasia:respiratory epithelium, 1+//thickening of bone:turbinate, 1+ bronchiolar-alveolar cell hyperplasia, 1+ mononuclear cell leukemia, '0' leukemic cell infiltration, 1+ mineralization:cortico-medullary junction, 1+ angiectasis, 1+ C-cell adenoma, '0' cystic endometrial hyperplasia, 1+ skin/app, nasopharynx, larynx, trachea, bone marrow, lymph node, thymus, heart, tongue, salivary gl, esophagus, stomach, small intes, large intes, pancreas, urin bladd, parathyroid, adrenal, ovary, vagina, mammary gl, brain, spinal cord, periph nerv, eye, Harder gl, muscle, bone
2344	SCHEDULED	105-7	nasal cavit liver pituitary thyroid NON-REMARKABLE	rhinitis, 2+//inflammation:foreign body, 1+//squamous cell metaplasia:respiratory epithelium, 1+ herniation, 1+//basophilic cell focus, 2+ hyperplasia:anterior lobe, 3+ C-cell adenoma, '0'//C-cell hyperplasia, 1+ skin/app, nasopharynx, larynx, trachea, lung, bone marrow, lymph node, thymus, spleen, heart, tongue, salivary gl, esophagus, stomach, small intes, large intes, pancreas, kidney, urin bladd, parathyroid, adrenal, ovary, uterus, vagina, mammary gl, brain, spinal cord, periph nerv, eye, Harder gl, muscle, bone
2345	SCHEDULED	105-7	nasal cavit spleen liver pituitary thyroid adrenal NON-REMARKABLE	rhinitis, 2+//squamous cell metaplasia:respiratory epithelium, 1+ extramedullary hematopoiesis, 1+ angiectasis, 1+ hyperplasia:anterior lobe, 1+ C-cell hyperplasia, 1+ angiectasis, 1+ skin/app, nasopharynx, larynx, trachea, lung, bone marrow, lymph node, thymus, heart, tongue, salivary gl, esophagus, stomach, small intes, large intes, pancreas, kidney, urin bladd, parathyroid, ovary, uterus, vagina, mammary gl, brain, spinal cord, periph nerv, eye, Harder gl, muscle, bone
2346	SCHEDULED	105-7	nasal cavit liver pituitary thyroid NON-REMARKABLE	rhinitis, 2+//squamous cell metaplasia:respiratory epithelium, 1+ basophilic cell focus, 1+ hyperplasia:anterior lobe, 3+ C-cell carcinoma, '0'//C-cell adenoma, '0' skin/app, nasopharynx, larynx, trachea, lung, bone marrow, lymph node, thymus, spleen, heart, tongue, salivary gl, esophagus, stomach, small intes, large intes, pancreas, kidney, urin bladd, parathyroid, adrenal, ovary, uterus, vagina, mammary gl, brain, spinal cord, periph nerv, eye, Harder gl, muscle, bone
2347	SCHEDULED	105-7	nasal cavit lung liver pituitary thyroid uterus NON-REMARKABLE	rhinitis, 2+//squamous cell metaplasia:respiratory epithelium, 1+ accumulation of foamy cells, 1+ acidophilic cell focus, 3+//basophilic cell focus, 1+ hyperplasia:anterior lobe, 2+ C-cell hyperplasia, 1+ endometrial stromal polyp, '0' skin/app, nasopharynx, larynx, trachea, bone marrow, lymph node, thymus, spleen, heart, tongue, salivary gl, esophagus, stomach, small intes, large intes, pancreas, kidney, urin bladd, parathyroid, adrenal, ovary, vagina, mammary gl, brain, spinal cord, periph nerv, eye, Harder gl, muscle, bone
2348	SCHEDULED	105-7	nasal cavit thyroid uterus	rhinitis, 2+//squamous cell metaplasia:respiratory epithelium, 1+ C-cell adenoma, '0' cystic endometrial hyperplasia, 1+

() : Comment 1+ : Slight 2+ : Moderate 3+ : Marked 4+ : Severe ' ' : Context

STUDY NO. : 0918
 ANIMAL : RAT F344/DuCrI CrIj [F344/DuCrj]
 REPORT TYPE : A1
 SEX : FEMALE

HISTOPATHOLOGICAL FINDINGS (INDIVIDUAL)
 ALL ANIMALS (0-105W)

GROUP NAME : 25 ppm

Animal	Death Info.	Week-Day	Organ	Findings
2348	SCHEDULED	105-7	NON-REMARKABLE	skin/app, nasopharynx, larynx, trachea, lung, bone marrow, lymph node, thymus, spleen, heart, tongue, salivary gl, esophagus, stomach, small intes, large intes, liver, pancreas, kidney, urin bladd, pituitary, parathyroid, adrenal, ovary, vagina, mammary gl, brain, spinal cord, periph nerv, eye, Harder gl, muscle, bone
2349	SCHEDULED	105-7	nasal cavit adrenal bone NON-REMARKABLE	rhinitis, 2+//squamous cell metaplasia:respiratory epithelium, 1+//squamous cell hyperplasia, 2+ fatty change:corticomedullary junction, 1+ osteosclerosis, 1+ skin/app, nasopharynx, larynx, trachea, lung, bone marrow, lymph node, thymus, spleen, heart, tongue, salivary gl, esophagus, stomach, small intes, large intes, liver, pancreas, kidney, urin bladd, pituitary, thyroid, parathyroid, ovary, uterus, vagina, mammary gl, brain, spinal cord, periph nerv, eye, Harder gl, muscle
2350	SCHEDULED	105-7	nasal cavit lung spleen pituitary thyroid adrenal ovary uterus bone peritoneum NON-REMARKABLE	rhinitis, 2+//squamous cell metaplasia:respiratory epithelium, 1+ bronchiolar-alveolar carcinoma, '0' hemangiosarcoma, '0' hyperplasia:anterior lobe, 1+ C-cell adenoma, '0' fatty change:corticomedullary junction, 1+ cyst, 1+ endometrial stromal polyp, '0' osteosclerosis, 1+ hemangioma, '0' skin/app, nasopharynx, larynx, trachea, bone marrow, lymph node, thymus, heart, tongue, salivary gl, esophagus, stomach, small intes, large intes, liver, pancreas, kidney, urin bladd, parathyroid, vagina, mammary gl, brain, spinal cord, periph nerv, eye, Harder gl, muscle

():Comment 1+ :Slight 2+ :Moderate 3+ :Marked 4+ :Severe ' ':Context

(B10290)

APPENDIX 14-1

CAUSE OF DEATH (INDIVIDUAL) : MALE

STUDY NO. : 0918
ANIMAL : RAT F344/DuCrI CrI j [F344/DuCrj]
SEX : MALE GROUP NAME :

COUSE OF DEATH (INDIVIDUAL)

Control

PAGE : 1

Animal ID-NO.	Death Information	Time of Examination (Week-Day)	Time of Sacrifice	Couse of Death
1003	MORIBUND	84-7	(1)	tumor death:subcutis
1004	MORIBUND	104-7	(1)	tumor death:subcutis
1011	MORIBUND	102-7	(1)	tumor death:leukemia
1012	MORIBUND	75-1	(1)	tumor death:leukemia
1014	MORIBUND	98-1	(1)	tumor death:subcutis
1016	MORIBUND	86-7	(1)	tumor death:thyroid
1017	MORIBUND	90-3	(1)	tumor death:leukemia
1026	MORIBUND	104-7	(1)	tumor death:peritoneum
1028	DEAD	80-6	(1)	tumor death:leukemia
1031	MORIBUND	90-7	(1)	tumor death:bone marrow
1034	MORIBUND	90-7	(1)	tumor death:leukemia
1035	DEAD	95-1	(1)	tumor death:liver
1039	MORIBUND	90-7	(1)	tumor death:subcutis
1040	DEAD	97-2	(1)	peritonitis
1042	DEAD	101-5	(1)	tumor death:leukemia
1044	MORIBUND	99-7	(1)	tumor death:leukemia
1046	MORIBUND	104-7	(1)	tumor death:pituitary gland
1048	MORIBUND	94-7	(1)	tumor death:pituitary gland

(BI0080)

BAIS6

STUDY NO. : 0918
ANIMAL : RAT F344/DuCr1Cr1j [F344/DuCrj]
SEX : MALE GROUP NAME :

COUSE OF DEATH (INDIVIDUAL)

4 ppm

PAGE : 2

Animal ID-NO.	Death Information	Time of Examination (Week-Day)	Time of Sacrifice	Couse of Death
1104	DEAD	91-5	(1)	tumor death:leukemia
1108	MORIBUND	68-7	(1)	tumor death:malignant lymphoma
1109	MORIBUND	103-7	(1)	tumor death:skin/appendage
1111	MORIBUND	90-7	(1)	tumor death:leukemia
1113	MORIBUND	84-7	(1)	tumor death:leukemia
1114	MORIBUND	93-1	(1)	tumor death:peritoneum
1115	MORIBUND	104-7	(1)	tumor death:bone
1116	MORIBUND	95-7	(1)	tumor death:leukemia
1119	MORIBUND	99-7	(1)	tumor death:leukemia
1123	MORIBUND	75-7	(1)	tumor death:leukemia
1128	MORIBUND	57-7	(1)	no microscopical confirmation
1129	MORIBUND	90-7	(1)	tumor death:subcutis
1138	MORIBUND	84-7	(1)	tumor death:leukemia
1139	MORIBUND	103-7	(1)	tumor death:Zymbal gland
1148	DEAD	101-2	(1)	tumor death:small intestine
1149	MORIBUND	91-7	(1)	tumor death:malignant lymphoma

(B10080)

BAIS6

STUDY NO. : 0918
ANIMAL : RAT F344/DuCrI Cr I j [F344/DuCr j]
SEX : MALE GROUP NAME :

COUSE OF DEATH (INDIVIDUAL)

10 ppm

PAGE : 3

Animal ID-NO.	Death Information	Time of Examination (Week-Day)	Time of Sacrifice	Couse of Death
1201	MORIBUND	66-4	(1)	tumor death: leukemia
1209	MORIBUND	101-3	(1)	tumor death: leukemia
1214	DEAD	99-2	(1)	tumor death: bone
1218	MORIBUND	84-7	(1)	tumor death: adrenal gland
1219	MORIBUND	89-7	(1)	tumor death: subcutis
1228	MORIBUND	99-1	(1)	tumor death: leukemia
1234	MORIBUND	84-7	(1)	tumor death: leukemia
1237	DEAD	90-5	(1)	tumor death: leukemia
1239	MORIBUND	102-7	(1)	tumor death: pituitary gland
1243	DEAD	100-5	(1)	tumor death: leukemia
1244	MORIBUND	90-7	(1)	no microscopical confirmation
1245	MORIBUND	96-3	(1)	tumor death: leukemia
1247	DEAD	71-7	(1)	tumor death: bone
1248	MORIBUND	89-7	(1)	tumor death: leukemia
1250	MORIBUND	91-7	(1)	tumor death: bone

(B10080)

BAIS6

STUDY NO. : 0918

ANIMAL : RAT F344/DuCrI CrI j [F344/DuCrj]

SEX : MALE

GROUP NAME :

25 ppm

COUSE OF DEATH (INDIVIDUAL)

PAGE : 4

Animal ID-NO.	Death Information	Time of Examination (Week-Day)	Time of Sacrifice	Couse of Death
1313	MORIBUND	89-7	(1)	tumor death: leukemia
1314	MORIBUND	70-7	(1)	tumor death: leukemia
1317	MORIBUND	84-2	(1)	tumor death: leukemia
1318	MORIBUND	103-4	(1)	tumor death: leukemia
1319	MORIBUND	80-5	(1)	tumor death: leukemia
1322	MORIBUND	76-7	(1)	tumor death: lung
1324	DEAD	103-1	(1)	tumor death: kidney
1334	MORIBUND	90-7	(1)	tumor death: leukemia
1340	MORIBUND	70-7	(1)	tumor death: leukemia
1341	MORIBUND	84-2	(1)	tumor death: leukemia
1343	DEAD	96-3	(1)	tumor death: leukemia
1345	MORIBUND	78-7	(1)	tumor death: Zymbal gland
1347	MORIBUND	75-1	(1)	tumor death: leukemia
1349	MORIBUND	104-7	(1)	tumor death: leukemia

(BI0080)

BAIS6

APPENDIX 14-2

CAUSE OF DEATH (INDIVIDUAL) : FEMALE

STUDY NO. : 0918
ANIMAL : RAT F344/DuCrI CrI j [F344/DuCrj]
SEX : FEMALE GROUP NAME :

COUSE OF DEATH (INDIVIDUAL)

Control

PAGE : 5

Animal ID-NO.	Death Information	Time of Examination (Week-Day)	Time of Sacrifice	Couse of Death
2001	MORIBUND	102-7	(1)	tumor death:leukemia
2009	MORIBUND	95-3	(1)	tumor death:uterus
2027	MORIBUND	63-1	(1)	tumor death:pituitary gland
2028	DEAD	101-5	(1)	tumor death:kidney
2030	DEAD	68-4	(1)	tumor death:brain
2033	DEAD	67-2	(1)	deglutition disorder
2035	MORIBUND	84-7	(1)	tumor death:leukemia
2039	DEAD	91-2	(1)	tumor death:brain
2040	MORIBUND	102-3	(1)	no microscopical confirmation
2045	MORIBUND	104-2	(1)	tumor death:leukemia
2046	DEAD	104-4	(1)	tumor death:pituitary gland

(BI0080)

BAIS6

STUDY NO. : 0918
ANIMAL : RAT F344/DuCrI CrI j [F344/DuCrj]
SEX : FEMALE GROUP NAME :

COUSE OF DEATH (INDIVIDUAL)

4 ppm

PAGE : 6

Animal ID-NO.	Death Information	Time of Examination (Week-Day)	Time of Sacrifice	Couse of Death
2111	MORIBUND	64-7	(1)	tumor death:mammary gland
2126	DEAD	98-5	(1)	deglutition disorder
2134	MORIBUND	101-3	(1)	tumor death:leukemia
2135	MORIBUND	83-6	(1)	tumor death:peritoneum
2139	MORIBUND	100-4	(1)	tumor death:uterus
2147	DEAD	84-3	(1)	tumor death:uterus
2148	DEAD	101-1	(1)	tumor death:pituitary gland

(B10080)

BAIS6

STUDY NO. : 0918
ANIMAL : RAT F344/DuCrI CrI j [F344/DuCrj]
SEX : FEMALE GROUP NAME :

COUSE OF DEATH (INDIVIDUAL)

10 ppm

PAGE : 7

Animal ID-NO.	Death Information	Time of Examination (Week-Day)	Time of Sacrifice	Couse of Death
2204	MORIBUND	73-7	(1)	tumor death:leukemia
2206	MORIBUND	90-7	(1)	tumor death:Zymbal gland
2212	MORIBUND	75-7	(1)	tumor death:ovary
2213	MORIBUND	89-7	(1)	tumor death:leukemia
2220	MORIBUND	93-1	(1)	tumor death:leukemia
2229	MORIBUND	70-7	(1)	tumor death:mammary gland
2236	MORIBUND	99-7	(1)	tumor death:leukemia
2238	MORIBUND	104-7	(1)	tumor death:leukemia
2239	MORIBUND	93-7	(1)	tumor death:subcutis
2244	MORIBUND	102-1	(1)	tumor death:brain
2249	DEAD	79-5	(1)	deglutition disorder

(BI0080)

BAIS6

STUDY NO. : 0918
ANIMAL : RAT F344/DuCrI CrI j [F344/DuCrj]
SEX : FEMALE GROUP NAME :

COUSE OF DEATH (INDIVIDUAL)

25 ppm

PAGE : 8

Animal ID-NO.	Death Information	Time of Examination (Week-Day)	Time of Sacrifice	Couse of Death
2307	MORIBUND	98-7	(1)	tumor death:pituitary gland
2310	MORIBUND	99-2	(1)	tumor death:pituitary gland
2321	MORIBUND	78-5	(1)	tumor death:leukemia
2333	DEAD	90-2	(1)	tumor death:leukemia
2334	MORIBUND	100-1	(1)	tumor death:peritoneum

(B10080)

BAIS6