

**2-クロロベンゾイルクロリドの rasH2 マウスを用いた
強制経口投与による中期発がん性試験
報告書**

試験番号 : 0933, 0934

CAS No. 609-65-4

2021 年 10 月 29 日

**独立行政法人 労働者健康安全機構
日本バイオアッセイ研究センター**

目 次

標題	i
試験目的	i
試験法	i
GLP 対応	i
拡散防止措置及び動物福祉	i
厚生労働省担当課	ii
試験施設及び運営管理者	ii
試験日程	ii
試験関係者一覧	iii
試資料の保管	iii
試験責任者（最終報告書作成者）の署名、捺印及び日付	iii
陳述書	iv
信頼性保証証明書	v
本文	vi
TABLES	A1 ~ R2	
FIGURES	1 ~ 6	
PHOTOGRAPHS	1 ~ 6	
APPENDICES	1-1 ~ 12-2	
(APPENDIX 3-1 ~ 12-2 (個体表) は、報告書添付の CD に収録)		

標題

2-クロロベンゾイルクロリドの rasH2 マウスを用いた強制経口投与による中期発がん性試験

試験目的

本試験では、2-クロロベンゾイルクロリドを rasH2 マウスに 26 週間強制経口投与し、発がん性を検索した。

なお、本試験は厚生労働省担当課より指定された「モノ（～テトラ）プロモ（又はクロロ）ベンゼンモノ（又はジ）カルボン酸（又はクロライド，無水物）(CAS No.: 609-65-4)」に該当する「2-クロロベンゾイルクロリド」を被験物質とし、厚生労働省からの交付金事業として実施した。

試験法

本試験は「遺伝子改変動物を用いたがん原性試験による調査の基準」(平成 28 年度第 3 回発がん性評価ワーキンググループ：2017 年 3 月 1 日厚生労働省) に準拠して実施した。

GLP 対応

本試験は、「労働安全衛生規則第 34 条の 3 第 2 項の規定に基づく試験施設等が具備すべき基準 (安衛法 GLP)」(昭和 63 年 9 月 1 日 労働省告示第 76 号、最終改正: 平成 28 年 4 月 18 日 厚生労働省告示第 208 号) に準拠し、OECD GLP (1997 年 11 月 26 日採択) を参考に実施した。

拡散防止措置及び動物福祉

本試験は、「日本バイオアッセイ研究センターにおける遺伝子組換え生物使用実験安全管理規程」(平成 26 年 9 月 3 日制定、最終改正: 平成 28 年 4 月 1 日) 及び「実験動物の飼養及び保管並びに苦痛の軽減に関する基準」(平成 18 年 4 月 28 日 環境省告示第 88 号、最終改正: 平成 25 年 8 月 30 日 環境省告示第 84 号)、「厚生労働省の所管する実施機関における動物実験等の実施に関する基本指針」(平成 18 年 6 月 1 日 厚生労働省大臣官房厚生科学課長通知、最終改正: 平成 27 年 2 月 20 日 厚生労働省大臣官房厚生科学課長通知)、「日本バイオアッセイ研究センターにおける動物実験等に関する規程」(平成 24 年 4 月 25 日制定、最終改正: 令和元年 7 月 11 日) を遵守した。また、本試験は日本バイオアッセイ研究センターの遺伝子組換え生物使用実験安全委員会 (承認番号 2019-04) 及び日本バイオアッセイ研究センターの動物実験委員会 (承認番号 0261) で審査された。

厚生労働省担当課

厚生労働省労働基準局安全衛生部化学物質対策課
東京都千代田区霞が関 1-2-2

2-クロロベンゾイルクロリドの **rasH2** マウスを用いた
強制経口投与による中期発がん性試験
報告書

試験番号 : **0933, 0934**

本文

本文目次

	頁
要約	1
I 試験材料	4
I-1 被験物質の性状等	4
I-1-1 名称等	4
I-1-2 構造式及び分子量	4
I-1-3 物理化学的性状等	4
I-2 被験物質等	4
I-2-1 使用被験物質	4
I-2-2 被験物質の製造量等	5
I-2-3 被験物質の主な用途	5
I-2-4 許容濃度等	5
I-3 投与液の調製媒体	5
I-4 被験物質の同一性・安定性	5
I-4-1 同一性	5
I-4-2 安定性	6
I-5 試験動物	6
II 試験方法	7
II-1 投与	7
II-1-1 投与方法	7
II-1-2 投与期間及び投与回数	7
II-1-3 投与用量	7
II-1-4 投与方法及び投与用量の設定理由	7
II-1-5 投与液の調製方法	8
II-1-6 被験物質調製液中の被験物質の濃度及び均一性	8
II-1-7 被験物質調製液中の被験物質の濃度安定性	9
II-2 動物管理	9
II-2-1 群の構成及び各群の使用動物数	9
II-2-2 群分け、個体識別方法、使用飼育室及び他試験・異種動物との区別 ..	9
II-2-3 飼育条件	10
(1) 飼育環境	10

(2) 飼料	10
(3) 飲水	10
II-3 観察・検査項目及び方法	11
II-3-1 動物の生死及び一般状態の観察	11
II-3-2 体重測定	11
II-3-3 摂餌量測定	11
II-3-4 安楽死	11
II-3-5 血液学的検査	11
II-3-6 血液生化学的検査	11
II-3-7 病理学的検査	12
(1) 肉眼的観察	12
(2) 臓器重量	12
(3) 病理組織学的検査	12
(4) 病理ピアレビュー	12
II-4 数値処理と統計方法	13
II-4-1 数値の取扱いと表示	13
II-4-2 統計処理	13
III 試験成績	14
III-1 生死状況	14
III-2 一般状態	14
III-3 体重	14
III-4 摂餌量	15
III-5 血液学的検査	15
III-6 血液生化学的検査	16
III-7 病理学的検査	16
III-7-1 肉眼的観察	16
III-7-2 臓器重量	17
III-7-3 病理組織学的検査	17
III-7-4 死因	21
IV 考察及びまとめ	22
IV-1 生存率、一般状態、体重及び摂餌量	22
IV-2 腫瘍性及び腫瘍関連病変	22
IV-3 その他の影響	23

IV-4	試験計画書及び標準操作手順書（SOP）からの逸脱とその影響	24
V	結論	27
VI	文献	28
VII	予見することのできなかつた試験の信頼性に影響を及ぼす疑いのある事態及び 試験計画書に従わなかつたこと	30

要約

本試験では、2-クロロベンゾイルクロリドを雌雄の **rasH2** マウスに 26 週間反復経口投与し、発がん性並びにその他の毒性影響を検討した。対照群 1 群及び投与群 3 群 (各群雌雄 25 匹) を設け、オリブ油に溶解した被験物質を、0 (対照群)、250、500 及び 1,000 mg/kg 体重で 1 日 1 回投与した。毎日一般状態を観察すると共に、週 1 回、体重及び摂餌量を測定した。定期解剖時には、剖検観察、臓器重量測定、血液学的検査及び血液生化学的検査を実施し、作製した組織標本につき病理組織学的検査を行った。

一般状態への影響として、雌雄共に投与後の軟便が全ての投与群でみられた他、尾、肛門または外陰部の外部腫瘍が投与群において投与後期に散見された。摂餌量は、雌雄共に投与群で増加ないし増加傾向がみられ、雌では 1,000 mg/kg 群で体重の増加ないし増加傾向が認められた。なお、雌雄共に被験物質投与による明確な死亡率の増加はみられなかったが、投与群に呼吸器病変を死因とした死亡が数匹みられた。臓器重量への影響として、雌雄共に肝臓の実重量及び体重比の高値、並びに腎臓の体重比の高値が用量依存的に認められ、雌の 500 mg/kg 以上の群では腎臓の実重量の高値もみられた。また、心臓の実重量と体重比の高値が雌雄共に 1,000 mg/kg 群で認められた。病理組織学検査の非腫瘍性病変では、胃への影響として、前胃の過形成並びに潰瘍が、それぞれ 500 mg/kg 以上の群並びに 1,000 mg/kg 群において雌雄共に有意に増加した。鼻腔への影響として、鼻腔内の滲出液の貯留、嗅上皮の萎縮、呼吸上皮のエオジン好性変化が雌雄共に 1,000 mg/kg 群で有意な増加または程度の増強がみられた他、雄の 1,000 mg/kg 群では嗅上皮及び呼吸上皮の剥離も有意な増加を示した。

被験物質投与に起因する腫瘍性病変の増加は、雄では認めなかった。雌では、肺の細気管支-肺胞上皮腺腫と細気管支-肺胞上皮癌を合わせた発生が、対照群が 25 匹中 1 匹に対し、250 mg/kg 群では 6 匹、500 mg/kg 群では 4 匹、1,000 mg/kg 群では 5 匹にみられ、ヒストリカルコントロール (対照群での自然発生データ) の上限以下であったが、250 mg/kg 群でのみ Fisher 検定で有意な増加を示した。また、ハーダー腺における腺癌の発生が、500 mg/kg 群では 25 匹中 1 匹、1,000 mg/kg 群では 2 匹にみられ、Peto 検定で有意な増加傾向を示した。上記の腫瘍性病変については、いずれも有意な増加であったが、発がん性を示す証拠と判断するには根拠として弱いと考えた。

以上のように、遺伝子改変マウス (**rasH2** マウス) を用いて、2-クロロベンゾイルクロリドの 26 週間強制経口投与による中期発がん性試験を行った結果、雄では腫瘍の発生増加は認められず、2-クロロベンゾイルクロリドの雄 **rasH2** マウスに対する発がん性を示す証拠は得られなかった (**no evidence of carcinogenic activity**) と結論した。雌では、肺の細気管支-肺胞上皮腺腫と細気管支-肺胞上皮癌を合わせた発生が、250 mg/kg 群でのみで有意な増加を示し (Fisher 検定)、ハーダー腺における腺癌の発生が傾向検定 (Peto 検定) で有意な増加傾向を示したが、2-クロロベンゾイルクロリドの雌 **rasH2** マウスへの発がん性を示す

不確実な証拠 (**equivocal evidence of carcinogenic activity**) と結論した。

なお、本試験では、定期解剖が終了したのちに、投与を担当した部門の責任者によって、実際には投与を行っていない動物の投与記録を投与したかのように改ざんしたことが厚生労働省に設置された「日本バイオアッセイ研究センターにおける試験手順書からの逸脱行為事案に関する検討会」において事実認定された。本試験の評価については、同様に厚生労働省に設置された「日本バイオアッセイ研究センターにおける試験手順書からの逸脱行為事案による規制等への影響評価に関する検討会」で、「化学物質のリスク評価検討会有害性評価小検討会発がん性評価ワーキンググループ」においてなされるべきと結論された。

2-クロロベンゾイルクロリドの中期発がん性試験における腫瘍発生 (雄 rasH2 マウス)

投与用量 (mg/kg)		0	250	500	1,000	Peto 検定	Cochran- Armitage 検定
検査動物数		25	25	25	25		
肺	細気管支-肺胞上皮腺腫(A)	2	1	1	1		
	細気管支-肺胞上皮癌#(B)	0	0	1	1		
ハーダー腺	A または B	2	1	2	2		
	腺腫(C)	0	1	0	0		
	腺癌#(D)	1	0	0	0		
	C または D	1	1	0	0		
脾臓	血管腫	1	3	0	1		
小腸	血管肉腫#	1	0	0	0		
精巣上体	血管腫	0	0	0	1		
胸膜	血管肉腫#	1	0	0	1		
歯	歯芽腫	0	0	0	1		
全臓器	血管腫または血管肉腫#	3	3	0	3		

2-クロロベンゾイルクロリドの中期発がん性試験における腫瘍発生 (雌 rasH2 マウス)

投与用量 (mg/kg)		0	250	500	1,000	Peto 検定	Cochran- Armitage 検定
検査動物数		25	25	25	25		
皮膚	扁平上皮乳頭腫	0	0	1	0		
肺	細気管支-肺胞上皮腺腫(A)	0	4	4	4		
	細気管支-肺胞上皮癌#(B)	1	2	0	1		
ハーダー腺	A または B	1	6 *	4	5		
	腺腫(C)	0	2	1	0		
	腺癌#(D)	0	0	1	2		
	C または D	0	2	2	2		
胸腺	悪性リンパ腫#	0	0	1	0		
脾臓	血管腫	1	0	1	0		
子宮	血管腫	0	0	0	1		
膣	血管腫	1	0	0	0		
筋肉	血管肉腫#	1	0	0	1		
腹膜	血管肉腫#	0	1	1	0		
全臓器	血管腫または血管肉腫#	2	1	2	2		

上段：上皮系腫瘍 下段：非上皮系腫瘍

#：悪性腫瘍

*： $p < 0.05$ で有意 (Fisher 検定)↑： $p < 0.05$ で有意増加 (Peto 検定及び Cochran-Armitage 検定)

I 試験材料

I-1 被験物質の性状等

I-1-1 名称等 (文献 1, 2)

名 称 : 2-クロロベンゾイルクロリド (**2-Chlorobenzoyl chloride**)
別 名 : *o*-クロロベンゾイルクロリド, 2-クロロ安息香酸クロリド
モノ (~テトラ) プロモ (又はクロロ) ベンゼンモノ (又はジ)
カルボン酸 (又はクロライド, 無水物)
CAS No. : **609-65-4**

I-1-2 構造式及び分子量 (文献 1, 2)

構造式 :

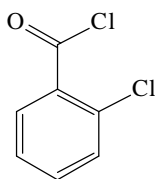

化学式 : **C₇H₄Cl₂O**
分子量 : **175.01**

I-1-3 物理化学的性状等 (文献 2, 3)

性 状 : 無色 ~ ごくうすい黄色、透明の液体
融 点 : **-4°C**
沸 点 : **230°C**
溶解性 : アセトン、エーテル、アルコールに溶ける。水に分解する。
保管条件 : 冷蔵かつ遮光

I-2 被験物質等

I-2-1 使用被験物質

製品名 : **2-Chlorobenzoyl Chloride**
製造元 : 東京化成工業(株)
純 度 : **99.4%** (東京化成工業(株) 試験成績書)
ロット番号 : **XZ8ZA**

I-2-2 被験物質の製造量等 (文献 4)

製造、輸入量：1,000 t 未満 (2019 年度)

I-2-3 被験物質の主な用途 (文献 1)

有機合成中間体

I-2-4 許容濃度等

許容濃度等：米国産業衛生専門家会議 (ACGIH)：未評価

ドイツ研究振興協会 (DFG)：未評価

日本産業衛生学会：未評価

発がん分類：国際がん研究機関 (IARC)：未評価

米国国家毒性プログラム (NTP)：未評価

ACGIH：未評価

DFG：未評価

日本産業衛生学会：未評価

I-3 投与液の調製媒体

名 称：オリブ油 (日本薬局方)

製 造 元：丸石製薬(株)

ロット番号：96121

保 管 条 件：室温かつ遮光

I-4 被験物質の同一性・安定性

I-4-1 同一性

被験物質の同一性は、被験物質の赤外吸収スペクトルを赤外分光光度計 ((株)島津製作所 IRAffinity-1) を用いて測定し、文献値 (文献 5) と比較することによって確認した。その結果、被験物質のスペクトルは、文献値と同じ波数にピークを示したことから、2-クロロベンゾイルクロリドであることが確認された。結果は APPENDIX 1-1 に示す。

I-4-2 安定性

被験物質の安定性は、赤外分光光度計 ((株)島津製作所 **IRAffinity-1**) を用いて使用開始前及び使用終了後の赤外吸収スペクトルをそれぞれ測定し、両データを比較することによって確認した。使用開始前と使用終了後の赤外吸収スペクトルに差はみられず、使用期間中の被験物質は安定であることが確認された。結果は **APPENDIX 1-2** に示す。

I-5 試験動物

動物は、日本クレア(株) 富士生育場の **CByB6F1-Tg (HRAS)2Jic (tg/wt) (rasH2** マウス) (**SPF**) の雌雄を使用した。雌雄各 **102** 匹を **6** 週齢で導入し、7 日間を検疫と馴化を兼ねて飼育した。動物は、その後群分け日まで待機飼育 (雄: **11** 日間、雌: **13** 日間) を経てから試験に用いた (投与開始時体重範囲、雄: **22.7 ~ 28.0 g**、雌: **17.9 ~ 22.3 g**)。

本試験に **rasH2** マウスを選択した理由は、遺伝子改変動物を用いる中期発がん性試験の供試動物として有用性が検証されていることによる (文献 **6**)。

II 試験方法

II-1 投与

II-1-1 投与方法

オリブ油に溶解させた被験物質を、ディスポーザブル注射筒 (ニプロ(株)製, 1 mL) 及びフレキシブル経口ゾンデ ((有)フチガミ器械製, No. 5200 または No. 5202) を用いて、1日1回、強制経口投与した。投与液量は、被験物質の刺激性が強いこと (文献 3) に配慮して 10 mL/kg 体重とし、直前に測定した体重に基づいて個体別に算出した。

II-1-2 投与期間及び投与回数

投与期間は、「遺伝子改変動物を用いたがん原性試験による調査の基準」に従い、26 週間とした (文献 7)。全ての群について、動物番号の下二桁が 01~12 の 12 匹を A グループ、下二桁が 13~25 の 13 匹を B グループとし、雄の投与期間は 2020 年 3 月 31 日~2020 年 9 月 28 日 (A) または 29 日 (B)、雌の投与期間は 2020 年 4 月 2 日~2020 年 9 月 30 日 (A) または 10 月 1 日 (B) とした。また、投与は毎日 12 時から 16 時の時間帯に実施した。

II-1-3 投与用量

投与用量は雌雄共に、250、500 及び 1,000 mg/kg 体重の 3 段階に設定した。また、対照群としてオリブ油を投与する群を設けた。

II-1-4 投与方法及び投与用量の設定理由

2-クロロベンゾイルクロリドは、2019 年度第 1 回発がん性評価ワーキンググループ (2019 年 5 月 27 日開催) にて、経口投与による中期発がん性試験の被験物質に選定された。本被験物質は、水との接触により分解し、有毒なガスを発生するため (文献 3)、オリブ油を調製媒体とする経口投与方法を選択した。また、体重あたりの投与用量を一定にするため強制経口投与とした。本試験における被験物質の投与用量は、2 週間 (試験番号: 4630) 及び 4 週間毒性試験 (試験番号: 0930 及び 0931) の結果 (文献 8、9) を総合的に勘案して決定した。

2 週間毒性試験では、各群雌雄 3 匹の C57BL/6J マウスに 8 週齢から毎日強制経口投与 (125、250、500、1,000 及び 2,000 mg/kg) し、生体影響を検索した。その結果、2,000 mg/kg 群は雌雄共に投与開始数日以内に全匹死亡した。更に、投与終了翌日の剖検では、前胃の結

節が雄では最低用量から散見され、雌雄共に 500 mg/kg 以上の群では全例に認められた。病理組織学的解析から、これらは前胃粘膜 (扁平上皮) における再生性過形成であることが確認された。また、投与後の軟便あるいは下痢の所見が、投与量に依存して増加する傾向を示した。加えて、1,000 mg/kg 群では雌雄共に肝臓の実重量及び相対重量が有意に増加したが、病理組織学的に所見は認めなかった。なお、これらの所見はいずれも、ラットでの知見と符合した (文献 10)。一方、雌雄共に 500 mg/kg 以上の群では摂餌量の増加ないし増加傾向が観察され、雌では 500 mg/kg 以上で投与 2 週目の体重が有意に増加した。

4 週間毒性試験 (文献 8、9) では、投与用量を 125、250、500 及び 1,000 mg/kg/日とし、各群雌雄 5 匹の rasH2 (non-Tg) マウス及び C57BL/6J マウスを用いて毒性影響を検索した。その結果、両系統共に前胃の結節及び投与後の軟便、並びに体重、摂餌量及び肝臓重量の増加が、2 週間試験と同様の傾向で確認された。ただし、前胃の結節に関しては、両系統のマウスにおいて雌雄共に 1,000 mg/kg 群では全 5 匹に認められたが、500 mg/kg 以下の群では 2 週間試験に比較して所見の頻度が減弱し、250 mg/kg 以下の群では一例も確認されなかった。なお、投与期間の延長に依存した明らかな毒性兆候 (一般状態異常、体重減少等) の増強はみられなかった。

上記の結果から、26 週間試験の投与用量を決定した。一般状態や剖検所見は、1,000 mg/kg 投与により 2~4 週間にかけて明確な悪化はみられず、500 mg/kg 以下では前胃への傷害性は投与期間の延長によりむしろ回復傾向を示した。これを踏まえ、最高用量は十分な毒性影響がみられ、かつ 26 週間の投与に耐えうると考えられた 1,000 mg/kg とした。以下、公比 2 で除して中用量を 500 mg/kg、低用量を 250 mg/kg とした。

II-1-5 投与液の調製方法

被験物質を秤量し、オリブ油を加えて攪拌し、25、50 及び 100 mg/mL の濃度の投与液を調製した。調製した投与液は、投与日まで冷蔵庫 (約 4°C、遮光) に保管し、調製後 8 日間以内に使用した。

II-1-6 被験物質調製液中の被験物質の濃度及び均一性

調製被験物質の濃度及び均一性は、全調製濃度について実施した。初回及び 13 週目の調製時に調製容器内から各 7 点サンプリングし、ガスクロマトグラフ ((株)アジレントテクノロジー 7890A) を用いて被験物質濃度を測定し確認した。調製被験物質の濃度は APPENDIX 1-3、均一性は APPENDIX 1-4 に示す。各群の平均調製濃度は、設定濃度に対して 90.0~107%の範囲にあった。また、各調製濃度共に変動係数 (CV) は 1.00~4.56%の範囲にあり、ばらつきは少なかった。従って、被験物質調製液は設定濃度に対して正確に調製されたことを確認した。

II-1-7 被験物質調製液中の被験物質の濃度安定性

調製被験物質の濃度安定性は、被験物質調製液 (1 及び 100 mg/mL: 投与用量として 10 及び 1,000 mg/kg 体重に相当) を冷蔵保管 (約 4°C、遮光) し、調製時及び調製 8 日後の濃度を測定することで確認した (試験番号: 8058)。本試験で用いた投与液は、上記の範囲内であることから、本試験内においては濃度安定性の確認は行わなかった。濃度安定性試験の結果は、APPENDIX 1-5 に示す。

II-2 動物管理

II-2-1 群の構成及び各群の使用動物数

対照群 1 群、投与群 3 群の計 4 群を設け、1 群あたりの動物数は、雌雄各 25 匹の動物で構成した。

各群の使用動物数と動物番号

群番号	雄 (試験番号 0933)		雌 (試験番号 0934)	
	群名称	使用動物数 (動物番号)	群名称	使用動物数 (動物番号)
0	対照群	25 匹 (1001 ~ 1025)	対照群	25 匹 (2001 ~ 2025)
1	250 mg/kg 群	25 匹 (1101 ~ 1125)	250 mg/kg 群	25 匹 (2101 ~ 2125)
2	500 mg/kg 群	25 匹 (1201 ~ 1225)	500 mg/kg 群	25 匹 (2201 ~ 2225)
3	1,000 mg/kg 群	25 匹 (1301 ~ 1325)	1,000 mg/kg 群	25 匹 (2301 ~ 2325)

II-2-2 群分け、個体識別方法、使用飼育室及び他試験・異種動物との区別

群分けは投与開始前日 (雄: 2020 年 3 月 30 日、雌: 2020 年 4 月 1 日) に行った。群分け前の飼育期間中に状態異常が観察された動物を除き、体重値の範囲から中央値に近い雌雄各 100 匹を選定した。群分けは、これらの選定した動物を体重の重い順より各群に 1 匹ずつ割り当て、二巡目からは各群の動物の体重の合計を比較して、小さい群より順に体重の重い動物を割り当てることで、群間の体重の偏りを小さくする群分け方法 (適正層別方式) により実施した (文献 11)。群分けにより除外された動物は、群分けから被験物質投与開始までの異常動物発生時の補填用として飼育し、その後は本試験と分離した上で、技術研修用として利用した。

動物は、導入時に尾に油性マーカーによる色素塗布をして検疫・馴化期間中の個体を識別し、群分け時には耳パンチをして以降の個体を識別した。また、ケージには個体識別番号を記したラベルを付した。動物はバリア区域内の飼育室 (雄: 208 室、雌: 209 室) に収容し、

室の扉に試験番号、試験動物、飼育期間及び遺伝子改変動物飼育中を表示し、他試験及び異種動物と区別した。

II-2-3 飼育条件

(1) 飼育環境

飼育室の環境条件及び使用したケージ等は、以下の通りである。飼育室の温度及び湿度は、実測値 (平均値±標準偏差; 最小-最大) を < > 内に示した。

温 度 : $23 \pm 2^{\circ}\text{C}$

< 208 室: $22.6 \pm 0.2^{\circ}\text{C}$; $22.2 - 24.7^{\circ}\text{C}$ 、209 室: $22.9 \pm 0.2^{\circ}\text{C}$; $22.2 - 24.6^{\circ}\text{C}$ >

湿 度 : $55 \pm 15\%$

< 208 室: $56 \pm 1\%$; $49 - 61\%$ 、209 室: $54 \pm 1\%$; $48 - 58\%$ >

明暗サイクル : 12 時間点灯 (8:00 ~ 20:00) / 12 時間消灯 (20:00 ~ 8:00)

換 気 回 数 : 15 ~ 17 回 / 時

ケージへの動物の収容方法 : 個別飼育

ケージの材質・形状・寸法等 :

ステンレス製 2 連網ケージ (112 (W) × 212 (D) × 120 (H) mm / 匹)

巢 材 : Enviro-dri (Lot No. 0207182 及び 0505172, Shepherd Specialty Papers 社)

飼育器材 (ラック、ケージ、餌箱、給水ノズル、作業台車、トレー及び巢材等) は、オートクレーブを用いて滅菌 (約 120°C 、15 分以上) したものをを用いた。

(2) 飼料

飼料は、オリエンタル酵母工業(株) 製造の CRF-1 固型 ($30 \text{ kGy-}\gamma$ 線照射滅菌飼料) (Lot No.: 190510、190805 及び 200602) を固型飼料給餌器により自由摂取させた。ただし、定期解剖前日 (投与最終日) の夕方からは絶食させた。

飼料中の栄養成分と夾雑物については、オリエンタル酵母工業(株) の分析データを入手して確認した。

(3) 飲水

飲水は、市水 (神奈川県秦野市水道局供給) をフィルターろ過したのち、紫外線照射し、自動給水ノズルから自由摂取させた。

飲水の水質は、動物試験施設として定期的 (年 2 回) に実施している水道水の検査において、水道法に定められている水質基準に適合していることを確認した。

II-3 観察・検査項目及び方法

II-3-1 動物の生死及び一般状態の観察

生存する全動物について、毎日、投与前及び投与後に生死及び一般状態を観察した。また、定期解剖日は飼育室からの搬出時に一般状態を観察した。瀕死または著しい状態異常がみられた動物（切迫屠殺動物）は、速やかに安楽死させた。

II-3-2 体重測定

生存する全動物について、週1回、投与前に体重を測定した。また、定期解剖日には絶食後の体重（搬出時体重）を測定した。飼育期間途中で死亡、瀕死または切迫屠殺する動物は、飼育室からの搬出時に体重を測定した。

II-3-3 摂餌量測定

生存する全動物について、週1回、給餌量及び残餌量を測定し、その値から1匹1日あたりの摂餌量を算出した。

II-3-4 安楽死

定期解剖時に生存する全動物について、イソフルラン麻酔下で腹大動脈より採血後、腹大動脈を切断し放血死させた。切迫屠殺動物についても同様の方法により安楽死させた。

II-3-5 血液学的検査

定期解剖時に EDTA-2 カリウム入り採血管に採血した全血を用いて、下記の項目を検査した。検査方法は APPENDIX 2 に示す。

検査項目：赤血球数、ヘモグロビン濃度、ヘマトクリット値、平均赤血球容積 (MCV)、平均赤血球ヘモグロビン量 (MCH)、平均赤血球ヘモグロビン濃度 (MCHC)、血小板数、網赤血球比、白血球数、白血球分類

II-3-6 血液生化学的検査

定期解剖時にヘパリンリチウム入り採血管に採血した血液を遠心分離し、得られた血漿を用いて、以下の項目を検査した。検査方法は APPENDIX 2 に示す。

検査項目：総蛋白、アルブミン、A/G比、総ビリルビン、グルコース、総コレステロール、トリグリセライド、リン脂質、AST、ALT、LDH、 A_1LP 、 $\gamma\text{-GTP}$ 、CK、尿素窒素、ナトリウム、カリウム、クロール、カルシウム、無機リン

II-3-7 病理学的検査

(1) 肉眼的観察

全動物について全身の肉眼的観察を行った。

(2) 臓器重量

定期解剖時に生存していた全動物について、以下に記す臓器の湿重量（臓器実重量）を測定した。また、各湿重量の搬出時体重に対する百分率（臓器重量体重比）を算出した。

測定臓器：副腎、精巣、卵巣、心臓、肺、腎臓、脾臓、肝臓、脳

(3) 病理組織学的検査

全動物について、下記の器官及び組織を摘出し、10%中性リン酸緩衝ホルマリン溶液で固定した。固定後の器官及び組織を切り出し、パラフィン包埋、薄切、ヘマトキシリン・エオジン染色を行い、光学顕微鏡により検査した。なお、鼻腔については切歯の後端（レベル1）、切歯乳頭（レベル2）及び第一臼歯の前端（レベル3）の3ヶ所（文献12）で切り出し（横断）、検査した。

皮膚、鼻腔（3箇所を横断）、鼻咽頭、喉頭、気管、肺、骨髄（大腿骨）、リンパ節（腋窩、鼠径等）、胸腺、脾臓、心臓、舌、唾液腺、食道、胃、小腸（十二指腸を含む）、大腸、肝臓、胆嚢、膵臓、腎臓、膀胱、下垂体、甲状腺、上皮小体、副腎、精巣、精巣上体、精嚢、前立腺、卵巣、子宮、膣、乳腺、脳、脊髄、末梢神経（坐骨神経）、眼球、ハーダー腺、筋肉、骨（胸骨、大腿骨）、肉眼的に変化のみられた器官及び組織

(4) 病理ピアレビュー

病理組織診断の最終化（ホストコンピュータへのデータ格納）後に外部専門家3名による病理ピアレビューを実施し、ハーダー腺腫瘍及び肺腫瘍、並びに投与による非腫瘍性病変について確認を行った。その結果、ハーダー腺において腺腫から癌への変更（0933-1023）並びに過形成から腺腫への変更（0933-1123, 0934-2124, 0934-2125 及び 0934-2208）、肺の好酸性結晶性肺炎（細気管支-肺胞上皮過形成を伴う）から細気管支-肺胞上皮腺腫への変更（0934-2302）を行った。

II-4 数値処理と統計方法

II-4-1 数値の取扱いと表示

各数値データは、測定機器の精度に合わせて表示した。

体重は、g を単位とし、小数点以下第 1 位まで測定し、表示した。

摂餌量は、g を単位とし、給餌量及び残餌量を小数点以下第 1 位まで測定し、給餌量値から残餌量値を減じて摂餌量とした。この値を測定期間の日数で除し、1 日あたりの平均摂餌量を算出し、小数点以下第 2 位を四捨五入して小数点以下第 1 位までを表示した。

臓器実重量は、g を単位とし、小数点以下第 3 位まで測定し、表示した。臓器重量体重比は、臓器実重量値を搬出時体重で除し、パーセント単位で小数点以下第 4 位を四捨五入し、小数点以下第 3 位までを表示した。

血液学的検査及び血液生化学的検査は、APPENDIX 2 に示す単位と桁数により表示した。

なお、各数値データの平均値及び標準偏差は、上記に示す桁数と同様になるよう四捨五入を行い表示した。

II-4-2 統計処理

各群の有効動物数は、供試動物より事故等の理由で外された動物数を減じた数とした。

病理組織学的検査は、臓器ごとに検査不能臓器を除いた臓器数、その他の検査及び測定は、実施できた動物数を検査 (測定) 数とした。

体重、摂餌量、血液学的検査、血液生化学的検査及び臓器重量の測定値は、対照群を基準群として、まず **Bartlett** 検定を行い、データの等分散性を判定した。等分散の場合には一元配置分散分析を行い、有意差が認められた場合には、**Dunnett** の多重比較によって対照群と投与群間での有意差検定を行った。分散の等しくない場合には、各群を通して測定値を順位化して、**Kruskal-Wallis** の順位検定を行い、有意差が認められた場合には、**Dunnett** 型の多重比較を行った。

病理組織学的検査のうち非腫瘍性病変については、所見のみられなかった動物をグレード 0、所見のみられた動物は、その所見の程度及び範囲などを基準にしてグレード 1~4 に分け、 χ^2 検定を行った。

腫瘍性病変については、各臓器の腫瘍ごとに、各群の総担腫瘍臓器数について、**Peto** 検定 (文献 13)、**Cochran-Armitage** 検定及び **Fisher** 検定を行った。

各検定は 5% の有意水準で、**Peto** 検定、**Fisher** 検定は片側検定、その他の検定は両側検定を行い、検定結果を表示する場合には 5% 及び 1% の有意水準の表示を行った。

III 試験成績

III-1 生死状況

生死状況を TABLE A1 及び A2 並びに FIGURE 1 及び 2 に示す。

—雄—

12 週目以降に数匹の死亡例が認められた。各群の最終生存動物数(生存率)は、対照群: 24 匹(96%)、250 mg/kg 群: 23 匹(92%)、500 mg/kg 群: 25 匹(100%)、1,000 mg/kg 群: 20 匹(80%)であった。

—雌—

13 週目以降に数匹の死亡例が認められた。各群の最終生存動物数(生存率)は、対照群: 23 匹(92%)、250 mg/kg 群: 22 匹(88%)、500 mg/kg 群: 24 匹(96%)、1,000 mg/kg 群: 22 匹(88%)であった。

III-2 一般状態

一般状態の観察結果を TABLE B1 及び B2 に示す。なお、個体表は APPENDIX 3-1 及び 3-2 に示す。

—雄—

投与後の軟便が、全ての投与群で投与初期より散見された。尾、肛門または外陰部の外部腫瘍が、21 週目以降に 250 mg/kg 群で 2 匹、500 mg/kg 群で 4 匹、1,000 mg/kg 群で 3 匹にみられた。

—雌—

投与後の軟便が、全ての投与群で投与初期より散見された。肛門の外部腫瘍が、500 mg/kg 群で 21 週目以降に 1 匹、1,000 mg/kg 群で 25 週目以降に 1 匹にみられた。

III-3 体重

体重の推移を TABLE C1 ~ C4 並びに FIGURE 3 及び 4 に示す。なお、個体表は APPENDIX 4-1 及び 4-2 に示す。

—雄—

1,000 mg/kg 群では、2 週目に低値がみられた。絶食前の最終体重の平均±SD(対照群に対する比率)は、対照群: 29.6±2.8 g、250 mg/kg 群: 28.7±2.2 g(97%)、500 mg/kg 群: 29.1±1.9 g(98%)、1,000 mg/kg 群: 28.2±2.2 g(95%)であった。

—雌—

1,000 mg/kg 群では、5 週目以降に増加ないし増加傾向を示した。絶食前の最終体重の平

均±SD (対照群に対する比率) は、対照群: 22.1±1.7 g、250 mg/kg 群: 22.7±1.5 g (103%)、500 mg/kg 群: 22.7±1.5 g (103%)、1,000 mg/kg 群: 23.8±1.4 g (108%) であった。

III-4 摂餌量

摂餌量の推移を TABLE D1 ~ D4 並びに FIGURE 5 及び 6 に示す。TABLE D の摂餌量平均値の表記は、2-1 は投与 1 週目、順次、26-1 は投与 25 週目、最終 26-7 は投与 26 週目として示した。なお、個体表は APPENDIX 5-1 及び 5-2 に示す。

—雄—

1,000 mg/kg 群では投与 1 週目に低値がみられたが、投与 2 週目以降は 500 mg/kg 以上の群で高値ないし高値傾向を示した。250 mg/kg 群でも、投与 2 及び 25 週目に高値がみられた。投与期間を通しての 1 匹あたりの 1 日摂餌量 (平均±SD) は、対照群: 2.8±0.4 g、250 mg/kg 群: 2.9±0.4 g、500 mg/kg 群: 3.0±0.4 g、1,000 mg/kg 群: 3.1±0.4 g であった。

—雌—

1,000 mg/kg 群では、投与 2 ~ 4、6、10 及び 16 週目に高値を示した。250 mg/kg 群では投与 2 週目、500 mg/kg 群では投与 3 週目にそれぞれ高値を示した。投与期間を通しての 1 匹あたりの 1 日摂餌量 (平均±SD) は、対照群: 2.5±0.4 g、250 mg/kg 群: 2.5±0.3 g、500 mg/kg 群: 2.6±0.3 g、1,000 mg/kg 群: 2.7±0.3 g であった。

III-5 血液学的検査

血液学的検査の結果を TABLE E1 及び E2 に示す。なお、個体表は APPENDIX 6-1 及び 6-2 に示す。

—雄—

白血球数の高値が全ての投与群で認められ、白血球分類における好酸球比の高値が 1,000 mg/kg 群でみられた。また、軽微な変化ではあるが、MCV 及び血小板数の高値が 500 mg/kg 以上の群でみられた他、MCH の高値が 1,000 mg/kg 群で認められた。

その他、白血球分類における好中球比の低値とリンパ球比の高値が 500 mg/kg 群で認められたが、投与用量に対応していない変化であった。

—雌—

MCHC の低値が全ての投与群で認められた。また、ヘモグロビン濃度の低値が 500 mg/kg 以上の群、赤血球数の低値及び MCV の高値が 1,000 mg/kg 群でみられた。1,000 mg/kg 群では、白血球数の高値並びに白血球分類における好中球比の低値と単球比及び好酸球比の高値もみられた。

その他、250 及び 500 mg/kg 群では、MCH の低値と血小板数の高値がみられたが、いずれも軽微な変化であり、かつ投与用量に対応していないため、毒性学的意義は乏しいと判断

した。

III-6 血液生化学的検査

血液生化学的検査の結果を TABLE F1 及び F2 に示す。なお、個体表は APPENDIX 7-1 及び 7-2 に示す。

—雄—

アルブミンの低値が全ての投与群で認められた。総蛋白及び AST の低値、並びに ALP の高値が、500 mg/kg 以上の群で認められた。また、グルコース、総コレステロール、トリグリセライド、リン脂質、ALT、カリウム及びカルシウムの高値が 1,000 mg/kg 群でみられた。これらは、いずれも軽微な変化であったが、投与用量に対応した傾向を示したことから、被験物質による影響と判断した。

その他、A/G 比、総コレステロール及び無機リンの低値が 250 mg/kg 群、LDH 及び無機リンの低値とクロールの高値が 500 mg/kg 群でそれぞれみられたが、いずれもごくわずかな変化であり、かつ投与用量に対応していない変化であった。

—雌—

リン脂質の高値が全ての投与群でみられた。アルブミンの低値及び総コレステロールの高値が 500 mg/kg 以上の群で認められた。また、1,000 mg/kg 群では総蛋白、AST 及び尿素窒素の低値とグルコース、トリグリセライド、ALP、ナトリウム、カリウム及びクロールの高値がみられた。これらの多くは軽微な変化であったが、投与用量に対応した傾向を示したことから、被験物質による影響と判断した。

その他、無機リンの低値が 250 及び 500 mg/kg 群でみられたが、わずかな変化であり、かつ投与用量に対応していない変化であった。

III-7 病理学的検査

III-7-1 肉眼的観察

解剖時の剖検観察所見を TABLE G1 及び G2 に示す。なお、個体表は APPENDIX 8-1 及び 8-2 に示す。

被験物質による肉眼病変は、雌雄共に主に胃（前胃）に認められ、皮膚や尾における結節も散見された。

—雄—

胃（前胃）の結節が全ての投与群でみられ、胃（前胃）の潰瘍または糜爛が 1,000 mg/kg 群、白色斑が 500 mg/kg 群でみられた。前胃の結節は、250 mg/kg 群で 1 匹、500 mg/kg 群で 10 匹、1,000 mg/kg 群で 21 匹にみられ、前胃の潰瘍と糜爛が 1,000 mg/kg 群で各 1

匹、前胃の白色斑が 500 mg/kg 群で 1 匹みられた。

尾の結節が 250 mg/kg 群に 2 匹、500 及び 1,000 mg/kg 群に 3 匹みられた。また、皮膚 (肛門周囲) の結節が 500 mg/kg 群に 1 匹みられた。

—雌—

胃 (前胃) の結節が 1,000 mg/kg 群、肥厚が 250 mg/kg 群で認められた。前胃の結節は 1,000 mg/kg 群に 22 匹、肥厚は 250 mg/kg 群に 1 匹みられた。

皮膚の結節が 500 mg/kg 群に 1 匹 (肛門) と 1,000 mg/kg 群に 1 匹 (外陰部周囲) みられた。

III-7-2 臓器重量

定期解剖時に測定した臓器の実重量を TABLE H1 及び H2、体重比を TABLE I1 及び I2 に示す。なお、個体表については、実重量は APPENDIX 9-1 及び 9-2、体重比は APPENDIX 10-1 及び 10-2 にそれぞれ示す。

—雄—

肝臓の実重量の高値が 500 mg/kg 以上の群及び体重比の高値が全ての投与群で認められた。腎臓の体重比の高値が全ての投与群、脾臓の体重比の高値が 500 mg/kg 以上の群でみられた。また、1,000 mg/kg 群では、心臓の実重量及び体重比並びに肺の体重比の高値が認められた。

その他、精巣の実重量の低値が 250 及び 1000 mg/kg 群、脳の実重量の低値が 1,000 mg/kg 群でみられたが、いずれもわずかな変化であり、解剖時体重の低値傾向による影響と判断した。

—雌—

肝臓の実重量の高値が 500 mg/kg 以上の群及び体重比の高値が全ての投与群で認められた。腎臓の実重量及び体重比の高値が 500 mg/kg 以上の群でみられた。心臓の実重量及び体重比の高値並びに脳の実重量及び体重比の低値が 1,000 mg/kg 群でみられた。

その他、わずかな変化ではあるが、副腎の体重比の低値及び脾臓の体重比の低値ないし低値傾向が、全ての投与群でみられた。

III-7-3 病理組織学的検査

腫瘍性病変は、腫瘍の種類別の発生数を TABLE J1 及び J2 に、統計解析 (Peto 検定、Cochran-Armitage 検定及び Fisher 検定) の結果を TABLE K1 及び K2 に、担腫瘍動物数と発生腫瘍数を TABLE L1 及び L2 に、転移性病変を TABLE M1 及び M2 に示す。本項で取り上げた腫瘍について、当センターにおける雌 rasH2 マウスのヒストリカルコントロールデータ (対照群での自然発生データ) (8 試験、雌 224 匹) を TABLE N に示す。また、非

腫瘍性病変はTABLE O1 及び O2 に示す。さらに、病理組織所見の代表例を PHOTOGRAPH 1~6 に示す。なお、病理組織所見の個体表は APPENDIX 11-1 及び 11-2 に示す。

— 雄 —

1) 腫瘍性病変

全ての臓器において、被験物質投与による腫瘍の発生増加はみられなかった。

担腫瘍動物数は、対照群では 6 匹 (24%)、250 mg/kg 群では 5 匹 (20%)、500 mg/kg 群では 2 匹 (8%)、1,000 mg/kg 群では 6 匹 (24%) であった。

2) 非腫瘍性病変

< 胃 (前胃) >

過形成の発生が全ての投与群にみられ、500 mg/kg 以上の群で有意に増加した。病変の程度は 250 mg/kg 群では軽度、500 mg/kg 群では軽度から重度、1,000 mg/kg 群では中等度から重度であった。過形成が中等度の例では皺曲状の増殖、重度の例では乳頭状に高く突出する増殖がいずれも広い範囲にみられたが、細胞の異型性や腫瘍性の増殖を示さなかった。前胃の過形成は、肉眼的観察では前胃の結節や白色斑としてみられた。また、潰瘍が全ての投与群でみられ、1,000 mg/kg 群では有意な増加を示した。病変の程度は 250 mg/kg 群では重度、500 mg/kg 群では軽度、1,000 mg/kg 群では軽度から中等度であった。

< 鼻腔 >

嗅上皮では、剥離が 1,000 mg/kg 群のみにみられ、発生が有意に増加し、病変の程度は軽度から中等度であった。また、萎縮が 250 及び 1,000 mg/kg 群に認められ、1,000 mg/kg 群では有意に増加し、病変の程度はいずれも軽度であった。さらに、発生数は少ないものの、呼吸上皮化生が 250 及び 1,000 mg/kg 群、エオジン好性変化が 500 mg/kg 以上の群にみられ、病変の程度は軽度であった。

呼吸上皮では、剥離が 250 及び 1,000 mg/kg 群に認められ、1,000 mg/kg 群で有意に増加し、病変の程度は、250 mg/kg 群では軽度、1,000 mg/kg 群では軽度から中等度であった。また、エオジン好性変化の発生増加が 1,000 mg/kg 群でみられ、病変の程度は軽度であった。さらに、発生数は少ないが、萎縮が 1,000 mg/kg 群にみられ、病変の程度は軽度であった。

上記の病変のうち嗅上皮と呼吸上皮の剥離や萎縮は、背側よりも腹側 (口蓋側) の鼻腔の上皮に強くみられる傾向があった。

鼻腔内の滲出液の貯留が 250 及び 1,000 mg/kg 群に認められ、1,000 mg/kg 群では有意に増加した。病変の程度は 250 mg/kg 群では軽度、1,000 mg/kg 群では軽度から中等度であった。また、鼻腔の腺では、呼吸上皮化生が増加する傾向を示し、500 mg/kg 群では有意に増加し、病変の程度はいずれも軽度であった。さらに、発生数は少ないが、甲介の癒着 (甲

介骨と甲介骨の癒着)が **1,000 mg/kg** 群でみられ、病変の程度は軽度であった。

<呼吸器(鼻腔以外)>

発生数は少ないが、鼻咽頭での上皮の剥離が **250** 及び **1,000 mg/kg** 群でみられ、病変の程度は軽度であった。また、気管での上皮の剥離、壊死、萎縮及び腺の変性、肺での気管支肺炎、気管支上皮の空胞変性及び無気肺が **1,000 mg/kg** 群で認められた。病変の程度は気管での上皮の萎縮及び腺の変性並びに肺での気管支上皮の空胞変性は軽度、気管での上皮の剥離及び壊死は中等度、肺での気管支肺炎は重度であった。これらの病変は、鼻腔から連続する気道を構成する組織に発生したものであるため、投与の影響と考えられた。

<皮膚>

発生数は少ないが、扁平上皮過形成の発生が全ての投与群にみられ、病変の程度は **250** 及び **500 mg/kg** 群では軽度から中等度、**1,000 mg/kg** 群では中等度から重度であった。扁平上皮過形成は、尾の結節や皮膚(肛門)の結節としてみられた。また、軽度の潰瘍が **250** 及び **500 mg/kg** 群に認められた。

—雌—

1) 腫瘍性病変

<肺>

細気管支-肺胞上皮腺腫の発生が、対照群で **0** 匹 (**0%**)、**250**、**500** 及び **1,000 mg/kg** 群では各 **4** 匹 (**16%**) に認められ、細気管支-肺胞上皮癌の発生は、対照群で **1** 匹 (**4%**)、**250 mg/kg** 群で **2** 匹 (**8%**)、**500 mg/kg** 群で **0** 匹 (**0%**)、**1,000 mg/kg** 群で **1** 匹 (**4%**) に認められた。細気管支-肺胞上皮腺腫と細気管支-肺胞上皮癌を合わせた発生(いずれかを有する動物数)は、対照群で **1** 匹 (**4%**)、**250 mg/kg** 群で **6** 匹 (**24%**)、**500 mg/kg** 群で **4** 匹 (**16%**)、**1,000 mg/kg** 群で **5** 匹 (**20%**) に認められ、Fisher 検定では **250 mg/kg** 群のみ有意な増加を示した。

<ハーダー腺>

腺癌の発生は、対照群と **250 mg/kg** 群で **0** 匹 (**0%**)、**500 mg/kg** 群で **1** 匹 (**4%**)、**1,000 mg/kg** 群で **2** 匹 (**8%**) に認められ、Peto 検定(有病率法)で増加傾向を示した。腺腫の発生は、対照群で **0** 匹 (**0%**)、**250 mg/kg** 群で **2** 匹 (**8%**)、**500 mg/kg** 群で **1** 匹 (**4%**)、**1,000 mg/kg** 群で **0** 匹 (**0%**) に認められ、腺腫と腺癌を合わせた発生(いずれかを有する動物数)は、対照群で **0** 匹 (**0%**)、**250**、**500** 及び **1,000 mg/kg** 群で各 **2** 匹 (**8%**) に認められた。

担腫瘍動物数は、対照群では **3** 匹 (**12%**)、**250 mg/kg** 群では **7** 匹 (**28%**)、**500 mg/kg** 群では **7** 匹 (**28%**)、**1,000 mg/kg** 群では **8** 匹 (**32%**) であった。

2) 非腫瘍性病変

<胃 (前胃)>

過形成の発生が全ての投与群にみられ、**500 mg/kg** 以上の群では有意に増加した。病変の程度は **250 mg/kg** 群では軽度から中等度、**500 mg/kg** 群では軽度から重度、**1,000 mg/kg** 群では中等度から重度であった。過形成が中等度の例では皺曲状の増殖、重度の例では乳頭状に高く突出する増殖がいずれも広い範囲にみられたが、細胞の異型性や腫瘍性の増殖を示さなかった。前胃の過形成は、肉眼的観察では前胃の結節としてみられた。また、潰瘍が **250** 及び **1,000 mg/kg** 群にみられ、**1,000 mg/kg** 群では有意な増加を示した。病変の程度は **250 mg/kg** 群では軽度、**1,000 mg/kg** 群では軽度から中等度であった。

<鼻腔>

嗅上皮では、萎縮が全ての投与群に認められ、**1,000 mg/kg** 群で有意に増加した。病変の程度は **250 mg/kg** 群では軽度から中等度、**500 mg/kg** 以上の群では軽度であった。また、発生数は少ないが、剥離が **1,000 mg/kg** 群に認められ、病変の程度は軽度であった。加えて、呼吸上皮化生が全ての投与群に認められ、病変の程度は **250** 及び **500 mg/kg** 群では軽度、**1,000 mg/kg** 群では軽度から中等度であった。

呼吸上皮では、エオジン好性変化の程度の増強が **1,000 mg/kg** 群でみられた。また、発生数は少ないが、剥離が **500 mg/kg** 以上の群に認められ、病変の程度は **500 mg/kg** 群では軽度、**1,000 mg/kg** 群では軽度から中等度であった。さらに、炎症が **1,000 mg/kg** 群、萎縮が **250** 及び **1,000 mg/kg** 群に認められ、病変の程度はいずれも軽度であった。

上記の病変のうち嗅上皮と呼吸上皮の剥離や萎縮は、背側よりも腹側の鼻腔(口蓋側)の上皮に強く認められる傾向があった。

鼻腔内の滲出液の貯留が全ての投与群でみられ、**1,000 mg/kg** 群では有意に増加した。病変の程度は、**250 mg/kg** 群では軽度、**500 mg/kg** 以上の群では軽度から中等度であった。

<呼吸器 (鼻腔以外)>

発生数は少ないが、気管での上皮の剥離が **1,000 mg/kg** 群、壊死が **500 mg/kg** 群に認められた。また、肺で気管支上皮の剥離が **1,000 mg/kg** 群、気管支肺炎が **500 mg/kg** 群に認められた。病変の程度はいずれも中等度であった。これらの病変は、鼻腔から連続する気道を構成する組織に発生したものであるため、投与の影響と考えられた。

<皮膚>

発生数は少ないが、扁平上皮過形成が **1,000 mg/kg** 群にみられ、病変の程度は中等度であった。扁平上皮過形成は、皮膚(外陰部周囲)の結節としてみられた。

III-7-4 死因

病理学的にみた死亡 / 瀕死の原因を **TABLE P1** 及び **P2** に示す。なお、個体表は **APPENDIX 12-1** 及び **12-2** に示す。

—雄—

投与群に特徴的な、腫瘍による死亡はみられなかった。

鼻腔病変あるいは呼吸器病変による死亡が、**250 mg/kg** 群に 1 匹、**1,000 mg/kg** 群に 3 匹みられた。

—雌—

肺腫瘍による死亡が **250 mg/kg** 群に 2 匹みられた。

呼吸器病変による死亡が、**500 mg/kg** 群に 1 匹、**1,000 mg/kg** 群に 2 匹みられた。

IV 考察及びまとめ

本試験では、2-クロロベンゾイルクロリドによる発がん性の有無を評価するため、遺伝子改変マウス (**rasH2** マウス) を用いた強制経口投与による中期発がん性試験を実施した。被験物質の投与量は、**0** (オリブ油)、**250**、**500** 及び **1,000 mg/kg** 体重、投与方法及び期間は **1** 日 **1** 回の強制経口投与 (**26** 週間) とした。投与期間中は、一般状態を観察すると共に週 **1** 回体重及び摂餌量を測定し、投与終了翌日に解剖し、肉眼的観察、臓器重量測定、血液学的検査及び血液生化学的検査を行った。さらに、全臓器について病理組織学的検査を行った。

IV-1 生存率、一般状態、体重及び摂餌量

一般状態への影響として、雌雄共に被験物質投与直後に軟便を呈する動物が投与開始後早期より多くみられ、投与後期には尾部、肛門あるいは外陰部に外部腫瘍も散見された。被験物質は刺激性が強いため (文献 3)、胃腸や皮膚に対する過剰な刺激が一因と考えられた。体重は、雄の **1,000 mg/kg** 群では対照群と比較して 2 週目に増加抑制がみられたがそれ以外に変化はなく、雌の **1,000 mg/kg** 群では 5 週目以降で対照群と比較して増加傾向を示した。これと関連して、摂餌量は雌雄共に投与用量に対応した増加傾向がみられた。なお、雌雄とも試験途中で呼吸器病変等による死亡例が投与群の数匹にみられたが、被験物質による生存率への影響は明確には認められなかった。

IV-2 腫瘍性及び腫瘍関連病変

雄では、全臓器において被験物質投与による腫瘍及び腫瘍関連病変の発生増加を認めず、発がん性を示す証拠は得られなかった (**no evidence of carcinogenic activity**)。

雌では、肺の細気管支-肺胞上皮腺腫と細気管支-肺胞上皮癌を合わせた発生 (いずれかを有する動物数) は、**250 mg/kg** 群 (**6** 匹、**24%**) において Fisher 検定で有意な増加を示した。しかし、**500 mg/kg** 群は **4** 匹 (**16%**)、**1,000 mg/kg** 群は **5** 匹 (**20%**) で投与用量に対応した傾向はみられず、前がん病変等の腫瘍関連病変の増加も認められなかった。加えて、本試験における発生率は、いずれもヒストリカルコントロールにおける平均 (**17** 匹/**224** 匹; **7.6%**) を超えていたが、試験ごとの発生上限 (最大 **24%**) の範囲内であった。また、ハーダ腺の腺癌の発生数が、Peto 検定で有意な増加傾向を示した。本腫瘍性病変は、稀な腫瘍ではあるものの、**1,000 mg/kg** 群で **2** 匹 (**8%**) にとどまり、過形成等の腫瘍関連病変も認められなかった。以上のように、いずれも発がん性を示唆する証拠 (**some evidence of carcinogenic activity**) とするには発生数が少なく根拠が弱いと考え、発がん性を示す不確実な証拠 (**equivocal evidence of carcinogenic activity**) であると判断した。

IV-3 その他の影響

2週間予備試験(試験番号 4630)及び4週間予備試験(試験番号 0930 及び 0931)(文献 8、9)と同様、本試験においても被験物質によって肉眼所見で前胃の結節がみられ、これらは再生性の過形成であり、過形成が中等度の例では皺曲状の増殖、重度の例では乳頭状に高く突出する増殖がいずれも広い範囲にみられたが、細胞の異型性や腫瘍性の増殖を示さなかった。この所見は、4週間試験では250 mg/kg 群には認められず、500 mg/kg 以上の群で観察されたが、本試験では250 mg/kg 群にも発生した。4週間試験では野生型 rasH2 マウス(wt/wt, non-Tg)、本試験では rasH2 マウス(tg/wt, Tg)を使用しているため直接比較はできないが、前胃の傷害性は26週間持続すること、並びに投与期間の延長によってより低用量から生じることが示された。また、投与群の雌雄に発生数は少ないが被験物質投与による前胃の潰瘍もみられ、潰瘍の周囲に扁平上皮の過形成がみられる例もあった。しかし、いずれの場合も過形成病変にとどまり、細胞の異型性や腫瘍性の増殖はみられなかった(PHOTOGRAPH 5 及び 6)。従って、26週間投与によるこれらの状況を踏まえると、腫瘍へと進行する可能性は低いと考えられた。

一般状態観察では、投与群の数匹に外陰部や尾に外部腫瘍が認められたが、これらは肉眼的観察所見を皮膚の結節として記録し、病理組織学的検査で皮膚の扁平上皮過形成と診断した。被験物質は水との接触により分解して塩化水素などの有毒なガスを発生するため(文献 3)、動物体内では速やかに分解されることが推定される。この分解物である2-クロロ安息香酸もまた皮膚刺激性があり(文献 14)、皮膚傷害性が肛門や外陰部にみられたことを考え合わせると、分解物や代謝物(または一部の未変化体)が糞尿中に排泄されることで本試験においても肛門や外陰部の皮膚に毒性影響が出現した可能性が示唆される。

鼻腔においては、嗅上皮や呼吸上皮に傷害性の病変が認められ、最高用量である1,000 mg/kg 群では有意な増加を示す病変もみられた。特に、嗅上皮や呼吸上皮の剥離や萎縮は、背側よりも腹側(口蓋側)の鼻腔の上皮に強く認められ、投与された被験物質または分解生成物(発生ガスを含む)の一部が、口腔と鼻腔をつなぐ鼻口蓋管または鼻咽頭管を經由して傷害を起こしたものと推定される。また、鼻腔から続く鼻咽頭、気管及び肺にも投与の影響と考えられる傷害性の病変がみられた事実は、上記の可能性を支持すると思われる。

なお、臓器重量への影響として、雌雄共に肝臓の実重量及び体重比の高値、並びに腎臓の体重比の高値が用量依存的に認められ、雌の500 mg/kg 以上の群では腎臓の実重量の高値もみられた。また、心臓の実重量と体重比の高値が雌雄共に1,000 mg/kg 群で認められた。しかし、対応する病理組織学的変化はみられなかった。これらの生体影響は、4週間試験(文献 8、9)においても同程度にみられており、投与開始後早期から持続的に生じる生体適応反応と考えられた。

IV-4 試験計画書及び標準操作手順書 (SOP) からの逸脱とその影響

令和 2 年度に当センターで実施された本試験を含む複数の試験で投与記録の改ざん行為及び SOP からの逸脱行為が行われた事案が発生し、厚生労働省は、これらの事案について、事実関係の調査を行うと共に、発生原因を究明し、再発防止策等を検討することを目的として、「日本バイオアッセイ研究センターにおける試験手順書からの逸脱行為事案に関する検討会」(以下「逸脱行為事案検討会」という)を設置し、調査後に報告書を公表した(文献 15)。当該報告書により、投与を担当した動物管理部門の責任者が 2015 年頃から複数の強制経口投与試験の被験物質投与記録の改ざん行為及び SOP からの逸脱行為を行っていた事実が明らかになった。具体的な改ざん行為としては、実際には投与を行っていない動物の記録欄に投与済みのチェックを記入した事例、無断で投与量を変更したにもかかわらず、投与が正常に行われたように装う事例だった。また、SOP からの逸脱行為は、投与を中断した後、数日以内に投与中止動物が死亡した場合に空欄に投与しなかった理由を追加記載するものだった(文献 15)。本試験の改ざん及び SOP からの逸脱の詳細は「VII 予見することのできなかった試験の信頼性に影響を及ぼす疑いのある事態及び試験計画書に従わなかったこと」に記載した。

厚生労働省は、逸脱行為事案が試験結果に与える影響の評価等を検討することを目的として、「日本バイオアッセイ研究センターにおける試験手順書からの逸脱行為事案による規制等への影響評価に関する検討会」(以下「影響評価検討会」という)を設置し、「影響評価検討会」の報告書(文献 16)を公表した。同報告書では、過去に行った発がん性試験の結果や規制への影響について、「『要注意動物観察記録』に記録がある動物については、『投与が中止されていたにもかかわらず、投与されていたように記録されていた』可能性を最大限に考慮し、投与回数が少ないことにより腫瘍が発生しないといった影響を控除するため、『要精査動物』に記録があり、かつ、腫瘍が発生していない動物についてこれを『要精査動物』として評価対象から除外」した上で、試験としての成立の可否、及び試験結果の評価の妥当性が検討された。また、本試験の試験結果については同様の考え方を踏まえた上で「化学物質のリスク評価検討会有害性評価小検討会発がん性評価ワーキンググループ」で評価がなされるべきと結論された。この方針に倣い、本試験結果においては、改ざんを確認し、かつ、腫瘍の発生がなかった動物を上記「要精査動物」に加えて除外した上で、腫瘍の発生について再度統計処理を実施した。その結果を次表に示した。なお、除外した動物の一覧は TABLE Q に、再度行った Peto 検定、Cochran-Armitage 検定及び Fisher 検定の結果は TABLE R1 及び R2 に示す。除外動物を除いた再評価対象動物数は、雄では対照群 25 匹、250 mg/kg 群 24 匹、500 mg/kg 群 24 匹、1,000 mg/kg 群 18 匹、雌では対照群 25 匹、250 mg/kg 群 24 匹、500 mg/kg 群 24 匹、1,000 mg/kg 群 22 匹であった。

要精査動物を除外した場合と全動物を対象とした場合の腫瘍発生について比較すると、雄では全臓器において検定結果に腫瘍の発生増加または増加傾向を認めず、全動物を対象

とした場合と違いはみられなかった。一方、雌では肺の細気管支-肺胞上皮腺腫が **1,000 mg/kg** 群でのみ新たに Fisher 検定で有意な増加(4 匹 / 22 匹、**18.2%**)を示した。ハーダー腺の腺癌では Peto 検定に加えて新たに Cochran-Armitage 検定でも増加傾向を示した。しかし、いずれの腫瘍においても、投与による発生増加を明確に言えるものではなかった。

以上、厚生労働省の影響評価検討会に倣い、改ざんが認められた動物を加えた「要精査動物」を除外して本試験結果の再検討を試みた。その結果は、発がん性については全動物を用いて評価した場合と変わらず、雄では発がん性を示す証拠は得られず (**no evidence of carcinogenic activity**)、雌では発がん性を示す不確実な証拠 (**equivocal evidence of carcinogenic activity**) を得たとするのが妥当と判断した。

上記の厚生労働省の逸脱行為事案検討会報告書 (文献 15) によれば、投与を中止した動物は一般状態が悪化した動物のみであったとされるため、仮に投与中止の記録が正確に残されていても、該当動物には投与はされず、動物の最終的な反応に違いは生じなかった可能性は高く、投与記録の改ざんや SOP からの逸脱行為が腫瘍の発生数などの試験結果へ及ぼした影響は限定的であったと考えられる。しかし、本試験においては、一般状態の悪化を示す記録が無い動物についても投与を中止していた事例が存在したため、状態の悪化が重篤でないにもかかわらず、投与回数や投与量を減らした動物が他にもいる可能性は否定できない。もしそうであれば、雌の肺やハーダー腺の腫瘍発生に明確な用量依存性がみられなかった理由の 1 つと考えられる。いずれにしても、本試験で確認された投与記録の改ざんや SOP からの逸脱行為により動物への正確な投与量の把握が不可能となったことは、用量相関に関する考察を困難にし、試験の再現性及び信頼性を傷つけた。

) 要注意動物観察記録：健康状態が悪く、切迫屠殺の判断を要する動物、または飼育管理上の事故等により状態が悪く、回復性観察を要する動物についての記録

要精査動物を除いた腫瘍発生 (雄 rasH2 マウス)

投与用量 (mg/kg)		0	250	500	1,000	Peto 検定	Cochran- Armitage 検定
検査動物数		25	24	24	18		
肺	細気管支-肺胞上皮腺腫(A)	2	1	1	1		
	細気管支-肺胞上皮癌*(B)	0	0	1	1		
ハート腺	AまたはB	2	1	2	2		
	腺腫(C)	0	1	0	0		
	腺癌*(D)	1	0	0	0		
	CまたはD	1	1	0	0		
脾臓	血管腫	1	3	0	1		
小腸	血管肉腫#	1	0	0	0		
精巣上体	血管腫	0	0	0	1		
胸膜	血管肉腫#	1	0	0	1		
歯	歯芽腫	0	0	0	1		
全臓器	血管腫または血管肉腫#	3	3	0	3		

要精査動物を除いた腫瘍発生 (雌 rasH2 マウス)

投与用量 (mg/kg)		0	250	500	1,000	Peto 検定	Cochran- Armitage 検定
検査動物数		25	24	24	22		
皮膚	扁平上皮乳頭腫	0	0	1	0		
肺	細気管支-肺胞上皮腺腫(A)	0	4	4	4 *		
	細気管支-肺胞上皮癌*(B)	1	2	0	1		
ハート腺	AまたはB	1	6 *	4	5		
	腺腫(C)	0	2	1	0		
	腺癌*(D)	0	0	1	2		
	CまたはD	0	2	2	2		
胸腺	悪性リンパ腫#	0	0	1	0		
脾臓	血管腫	1	0	1	0		
子宮	血管腫	0	0	0	1		
膣	血管腫	1	0	0	0		
筋肉	血管肉腫#	1	0	0	1		
腹膜	血管肉腫#	0	1	1	0		
全臓器	血管腫または血管肉腫#	2	1	2	2		

上段：上皮系腫瘍 下段：非上皮系腫瘍

#：悪性腫瘍

*： p 0.05 で有意 (Fisher 検定)↑： p 0.05 で有意増加 (Peto 検定及び Cochran-Armitage 検定)

V 結論

遺伝子改変マウス (**rasH2** マウス) を用いて、2-クロロベンゾイルクロリドの 26 週間強制経口投与による中期発がん性試験を行った結果、雄では腫瘍の発生増加は認められず、2-クロロベンゾイルクロリドの雄 **rasH2** マウスに対する発がん性を示す証拠は得られなかった (**no evidence of carcinogenic activity**) と結論した。雌では、肺の細気管支-肺胞上皮腺腫と細気管支-肺胞上皮癌を合わせた発生が、**250 mg/kg** 群でのみで有意な増加を示し (**Fisher** 検定)、ハーダー腺における腺癌の発生が傾向検定 (**Peto** 検定) でのみ有意な増加傾向を示したが、2-クロロベンゾイルクロリドの雌 **rasH2** マウスへの発がん性を示す不確実な証拠 (**equivocal evidence of carcinogenic activity**) と結論した。

VI 文献

- 1) 独立行政法人 製品評価技術基盤機構 (NITE). NITE 化学物質総合情報提供システム (NITE-CHRIP). Accessed on 05 October 2021.
https://www.nite.go.jp/chem/chrip/chrip_search/systemTop
- 2) ChemicalBook 製品カタログ. 2-クロロベンゾイルクロリド.
Accessed on 05 September 2019.
https://www.chemicalbook.com/ChemicalProductProperty_JP_CB9721544.htm
- 3) 東京化成工業(株). 2018. 安全データシート. 2-Chlorobenzoyl Chloride.
- 4) 経済産業省. 2020. 一般化学物質の製造・輸入数量 (2019 年度実績).
Accessed on 12 October 2021.
https://www.meti.go.jp/policy/chemical_management/kasinhou/files/information/volume/general/volume_general_2019FY.pdf
- 5) 国立研究開発法人 産業技術総合研究所 有機化合物スペクトルデータベース (SDBS).
o-Chlorobenzoyl chloride.
Accessed on 12 December 2019.
https://sdb.sdb.aist.go.jp/sdb/cgi-bin/direct_frame_top.cgi
- 6) Robinson DE, MacDonald JS. 2001. Background and framework for ILSI's collaborative evaluation program on alternative models for carcinogenicity assessment. *Toxicol Pathol* 29 (Suppl.): 13-19.
- 7) 「遺伝子改変動物を用いたがん原性試験による調査の基準」 2017. 平成 28 年度第 3 回 発がん性評価グループ (平成 29 年 3 月 1 日) 資料.
Accessed on 19 October 2021
<https://www.mhlw.go.jp/stf/shingi2/0000153920.html>
- 8) 日本バイオアッセイ研究センター. 2020. 2-クロロベンゾイルクロリドの C57BL/6J マウスを用いた強制経口投与による 4 週間毒性試験 (中期発がん性試験予備試験) 報告書. 神奈川: 独立行政法人 労働者健康安全機構, 日本バイオアッセイ研究センター.

- 9) 日本バイオアッセイ研究センター. 2020. 2-クロロベンゾイルクロリドの **rasH2** マウス (**non-Tg**) を用いた強制経口投与による 4 週間毒性試験 (中期発がん性試験予備試験) 報告書. 神奈川: 独立行政法人 労働者健康安全機構, 日本バイオアッセイ研究センター.
- 10) (株)化合物安全性研究所. 2-クロロベンゾイルクロリドのラットにおける反復投与毒性・生殖発生毒性併合試験. 既存化学毒性データベース. 国立医薬品食品衛生研究所. Accessed on 05 September 2019.
https://dra4.nihs.go.jp/mhlw_data/home/pdf/PDF609-65-4d.pdf
- 11) 阿部正信. 1986. 長期毒性試験に用いるラット、マウスの体重変化の解析による群分けの適正層別方式の確立. 薬理と治療 14: 7285-7302.
- 12) Nagano K, Katagiri T, Aiso S, Senoh H, Sakura Y, Takeuchi T. 1997. Spontaneous lesions of nasal cavity in aging F344 rats and BDF1 mice. *Exp Toxicol Pathol* 49: 97-104.
- 13) Peto R, Pike MC, Day NE, Gray RG, Lee PN, Parish S, et al. 1980. Guidelines for simple, sensitive significance tests for carcinogenic effects in long-term animal experiments. In: *Long-Term and Short-Term Screening Assays for Carcinogens: A Critical Appraisal*. Lyon: International Agency for Research on Cancer (IARC). IARC Monographs Suppl 2: 311-426.
- 14) ChemicalBook 製品カタログ. 2-クロロ安息香酸.
Accessed on 22 September 2021.
https://www.chemicalbook.com/ChemicalProductProperty_JP_CB6463683.htm
- 15) 日本バイオアッセイ研究センターにおける試験手順書からの逸脱行為事案に関する検討会. 2021. 日本バイオアッセイ研究センターにおける試験手順書からの逸脱行為事案に関する検討会報告書.
- 16) 日本バイオアッセイ研究センターにおける試験手順書からの逸脱行為事案による規制等への影響評価に関する検討会. 2021. 日本バイオアッセイ研究センターにおける試験手順書からの逸脱行為事案による規制等への影響評価に関する検討会報告書.

VII 予見することのできなかつた試験の信頼性に影響を及ぼす疑いのある事態及び 試験計画書に従わなかつたこと

(1) 投与記録の改ざん

以下の動物は、投与を担当した動物管理部門の責任者 1 名の判断によって被験物質の投与が中止されたが、投与中止日時点では投与記録の記録欄は空欄のままであった。後日、この責任者の指示により、それぞれの投与実施者に対して投与済の記録を入れさせ、投与がなされた体裁にされた (理由については不明)。本行為については、試験の信頼性に影響を及ぼす疑いのある事態であると判断する。

試験番号 (性)	投与中止日	投与中止 動物番号
試験番号 0933 (雄)	2020 年 4 月 24 日	1120
	2020 年 4 月 25 日 ~ 26 日	1222
	2020 年 5 月 5 日 ~ 8 日	1322
	2020 年 5 月 10 日 ~ 11 日	1322
	2020 年 5 月 11 日	1213
	2020 年 5 月 14 日 ~ 17 日	1317
	2020 年 5 月 14 日 ~ 17 日	1321
	2020 年 5 月 19 日 ~ 25 日	1323
	2020 年 5 月 30 日 ~ 6 月 2 日	1308
	2020 年 6 月 16 日	1321
	2020 年 6 月 20 日 ~ 21 日	1313
試験番号 0934 (雌)	2020 年 5 月 9 日 ~ 13 日	2307
	2020 年 5 月 14 日 ~ 17 日	2310
	2020 年 5 月 25 日 ~ 27 日	2219
	2020 年 9 月 24 日 ~ 25 日	2010
	2020 年 9 月 27 日 ~ 30 日	2010

(2) 状態異常による被験物質投与の中止と記録方法の SOP からの逸脱

以下の動物は、投与を担当した動物管理部門の責任者 1 名の判断によって被験物質の投与が中止されたが、投与中止日時点では投与記録の記録欄は空欄のままであった。後日、投与中止の理由を空欄にしておいた当該動物欄に記入した。この操作手順は当センターの SOP からの逸脱行為であった。

試験番号 (性)	投与中止日	投与中止 動物番号	投与中止理由
試験番号 0933 (雄)	2020 年 6 月 2 日 ~ 4 日	1301	状態異常
	2020 年 6 月 15 日	1321	状態異常
	2020 年 6 月 15 日 ~ 16 日	1301	状態異常
	2020 年 6 月 19 日	1313	状態異常
	2020 年 6 月 20 日 ~ 21 日	1302	状態異常
	2020 年 7 月 8 日	1301	状態異常

試験番号 0934	2020年6月27日	2322	状態異常
(雌)	2020年6月29日	2322	状態異常
	2020年7月14日	2122	状態異常
	2020年7月17日	2325	状態異常
	2020年9月4日～7日	2116	状態異常

なお、上記 (1) 及び (2) に関する措置として、厚生労働省担当課の指示に従い、以下の通り報告書を作成した。

- ・全動物を採用し、腫瘍発生の有無を評価。
- ・上記 (1) 及び (2) に該当する動物、及び「要注意動物観察記録」に記載がある動物の腫瘍性病変データのうち、腫瘍発生がみられなかった動物については試験系から除外して再解析を実施し、結果を考察に記述。

(3) 血液学的検査データの欠落

以下の動物については、採血時の血管からの針外れと採血時間の延長によって血液凝固し、血液学的検査を行うためのサンプルが採取できなかった。

試験番号 (性)	検査日	データ欠落動物番号
試験番号 0933 (雄)	2020年9月29日	1306

本事故により、当該動物の血液学的検査データの欠落が生じたが、評価に必要な検査動物数が確保されたことから、試験結果の評価に影響を及ぼすものではないと判断した。

(4) 停電による空調機の停止

以下の日時において、商用電源停電により空調機 AC-2 が停止し、**208 室** (試験番号 **0933**) 及び **209 室** (試験番号 **0934**) の温湿度制御が停止すると共に、換気回数が一時的に **0** となる事象が発生した。

2020年7月11日 22時43分～22時45分

2020年8月12日 18時15分～18時17分

復電後、担当者が速やかに空調機の運転を再開した。施設環境測定において異常値は検出されず、ごく短時間の停電であること、動物の一般状態等にも特に異常はみられなかったことから試験結果の評価に影響を及ぼすものではないと判断した。

(5) 定期解剖日の瀕死動物データの取扱い

動物番号 **1316** は、最終投与である **2020年9月29日** の投与後に体温低下、自発減少及び深呼吸の毒性所見が観察されたが、翌日の定期解剖を待つこととし、この時点では瀕死動物として搬出しなかった。翌日、定期解剖及び検査を行ったが、毒性所見は継続してみられていたことから瀕死状態であったと判断し、定期解剖動物として測定した臓器重量及び血液・生化学検査データを削除した。評価に必要な検査動物数は確保されたことから、試験結果の評価に影響を及ぼすものではないと判断した。

2-クロロベンゾイルクロリドの rasH2 マウスを用いた
強制経口投与による中期発がん性試験
報告書

試験番号 : 0933, 0934

TABLES

TABLES

TABLE A1	SURVIVAL ANIMAL NUMBERS: MALE
TABLE A2	SURVIVAL ANIMAL NUMBERS: FEMALE
TABLE B1	CLINICAL OBSERVATION: MALE (SUMMARY)
TABLE B2	CLINICAL OBSERVATION: FEMALE (SUMMARY)
TABLE C1	MEAN BODY WEIGHTS AND SURVIVAL : MALE
TABLE C2	MEAN BODY WEIGHTS AND SURVIVAL : FEMALE
TABLE C3	BODY WEIGHT CHANGES: MALE (SUMMARY)
TABLE C4	BODY WEIGHT CHANGES: FEMALE (SUMMARY)
TABLE D1	MEAN FOOD CONSUMPTION(FC) AND SURVIVAL : MALE
TABLE D2	MEAN FOOD CONSUMPTION(FC) AND SURVIVAL : FEMALE
TABLE D3	FOOD CONSUMPTION CHANGES: MALE (SUMMARY)
TABLE D4	FOOD CONSUMPTION CHANGES: FEMALE (SUMMARY)
TABLE E1	HEMATOLOGY: MALE (SUMMARY)
TABLE E2	HEMATOLOGY: FEMALE (SUMMARY)
TABLE F1	BIOCHEMISTRY: MALE (SUMMARY)
TABLE F2	BIOCHEMISTRY: FEMALE (SUMMARY)
TABLE G1	GROSS FINDINGS: MALE (SUMMARY)
TABLE G2	GROSS FINDINGS: FEMALE (SUMMARY)

TABLES (CONTINUED)

TABLE H1	ORGAN WEIGHT, ABSOLUTE: MALE (SUMMARY)
TABLE H2	ORGAN WEIGHT, ABSOLUTE: FEMALE (SUMMARY)
TABLE I1	ORGAN WEIGHT, RELATIVE: MALE (SUMMARY)
TABLE I2	ORGAN WEIGHT, RELATIVE: FEMALE (SUMMARY)
TABLE J1	HISTOPATHOLOGICAL FINDINGS: NEOPLASTIC LESIONS : MALE (SUMMARY)
TABLE J2	HISTOPATHOLOGICAL FINDINGS: NEOPLASTIC LESIONS : FEMALE (SUMMARY)
TABLE K1	NEOPLASTIC LESIONS-INCIDENCE AND STATISTICAL ANALYSIS : MALE
TABLE K2	NEOPLASTIC LESIONS-INCIDENCE AND STATISTICAL ANALYSIS : FEMALE
TABLE L1	NUMBER OF ANIMALS WITH TUMORS AND NUMBER OF TUMORS - TIME RELATED: MALE
TABLE L2	NUMBER OF ANIMALS WITH TUMORS AND NUMBER OF TUMORS - TIME RELATED: FEMALE
TABLE M1	HISTOPATHOLOGICAL FINDINGS: METASTASIS OF TUMOR : MALE (SUMMARY)
TABLE M2	HISTOPATHOLOGICAL FINDINGS: METASTASIS OF TUMOR : FEMALE (SUMMARY)
TABLE N	HISTORICAL CONTROL DATA OF SELECTED NEOPLASTIC LESIONS IN JAPAN BIOASSAY RESEARCH CENTER : CByB6F1-Tg (HRAS) ^{2Jic} (tg/wt) FEMALE MICE

TABLES (CONTINUED)

TABLE O1 HISTOPATHOLOGICAL FINDINGS: NON-NEOPLASTIC LESIONS
: MALE (SUMMARY)

TABLE O2 HISTOPATHOLOGICAL FINDINGS: NON-NEOPLASTIC LESIONS
: FEMALE (SUMMARY)

TABLE P1 CAUSE OF DEATH: MALE (SUMMARY)

TABLE P2 CAUSE OF DEATH: FEMALE (SUMMARY)

TABLE Q LIST OF ANIMALS EXCLUDED FROM THE STATISTICAL TEST

TABLE R1 NEOPLASTIC LESIONS-INCIDENCE AND STATISTICAL ANALYSIS:
AFTER EXCLUSION OF ANIMALS IN TABLE Q: MALE

TABLE R2 NEOPLASTIC LESIONS-INCIDENCE AND STATISTICAL ANALYSIS:
AFTER EXCLUSION OF ANIMALS IN TABLE Q: FEMALE

TABLE A1

SURVIVAL ANIMAL NUMBERS : MALE

STUDY NO. : 0933

ANIMAL : CByB6F1-Tg(HRAS)2Jic (tg/wt)

REPORT TYPE : A1 27

SEX : MALE

SURVIVAL ANIMAL NUMBERS

Group Name	Animals At start	Administration (Days)													
		0-0	1-1	1-2	1-3	1-4	1-5	1-6	1-7	2-1	2-2	2-3	2-4	2-5	2-6
Control	25	25/25 100.0	25/25 100.0	25/25 100.0	25/25 100.0	25/25 100.0	25/25 100.0	25/25 100.0	25/25 100.0	25/25 100.0	25/25 100.0	25/25 100.0	25/25 100.0	25/25 100.0	25/25 100.0
250 mg/kg	25	25/25 100.0	25/25 100.0	25/25 100.0	25/25 100.0	25/25 100.0	25/25 100.0	25/25 100.0	25/25 100.0	25/25 100.0	25/25 100.0	25/25 100.0	25/25 100.0	25/25 100.0	25/25 100.0
500 mg/kg	25	25/25 100.0	25/25 100.0	25/25 100.0	25/25 100.0	25/25 100.0	25/25 100.0	25/25 100.0	25/25 100.0	25/25 100.0	25/25 100.0	25/25 100.0	25/25 100.0	25/25 100.0	25/25 100.0
1000 mg/kg	25	25/25 100.0	25/25 100.0	25/25 100.0	25/25 100.0	25/25 100.0	25/25 100.0	25/25 100.0	25/25 100.0	25/25 100.0	25/25 100.0	25/25 100.0	25/25 100.0	25/25 100.0	25/25 100.0

Number of survival/ Number of effective animals
Survival rate(%)

STUDY NO. : 0933

ANIMAL : CByB6F1-Tg(HRAS)2Jic (tg/wt)

REPORT TYPE : A1 27

SEX : MALE

SURVIVAL ANIMAL NUMBERS

Group Name	Animals At start	Administration (Days)													
		2-7	3-1	3-2	3-3	3-4	3-5	3-6	3-7	4-1	4-2	4-3	4-4	4-5	4-6
Control	25	25/25 100.0	25/25 100.0	25/25 100.0	25/25 100.0	25/25 100.0	25/25 100.0	25/25 100.0	25/25 100.0	25/25 100.0	25/25 100.0	25/25 100.0	25/25 100.0	25/25 100.0	25/25 100.0
250 mg/kg	25	25/25 100.0	25/25 100.0	25/25 100.0	25/25 100.0	25/25 100.0	25/25 100.0	25/25 100.0	25/25 100.0	25/25 100.0	25/25 100.0	25/25 100.0	25/25 100.0	25/25 100.0	25/25 100.0
500 mg/kg	25	25/25 100.0	25/25 100.0	25/25 100.0	25/25 100.0	25/25 100.0	25/25 100.0	25/25 100.0	25/25 100.0	25/25 100.0	25/25 100.0	25/25 100.0	25/25 100.0	25/25 100.0	25/25 100.0
1000 mg/kg	25	25/25 100.0	25/25 100.0	25/25 100.0	25/25 100.0	25/25 100.0	25/25 100.0	25/25 100.0	25/25 100.0	25/25 100.0	25/25 100.0	25/25 100.0	25/25 100.0	25/25 100.0	25/25 100.0

Number of survival/ Number of effective animals
Survival rate(%)

STUDY NO. : 0933

ANIMAL : CByB6F1-Tg(HRAS)2Jic (tg/wt)

REPORT TYPE : A1 27

SEX : MALE

SURVIVAL ANIMAL NUMBERS

Group Name	Animals At start	Administration (Days)													
		4-7	5-1	5-2	5-3	5-4	5-5	5-6	5-7	6-1	6-2	6-3	6-4	6-5	6-6
Control	25	25/25 100.0	25/25 100.0	25/25 100.0	25/25 100.0	25/25 100.0	25/25 100.0	25/25 100.0	25/25 100.0	25/25 100.0	25/25 100.0	25/25 100.0	25/25 100.0	25/25 100.0	25/25 100.0
250 mg/kg	25	25/25 100.0	25/25 100.0	25/25 100.0	25/25 100.0	25/25 100.0	25/25 100.0	25/25 100.0	25/25 100.0	25/25 100.0	25/25 100.0	25/25 100.0	25/25 100.0	25/25 100.0	25/25 100.0
500 mg/kg	25	25/25 100.0	25/25 100.0	25/25 100.0	25/25 100.0	25/25 100.0	25/25 100.0	25/25 100.0	25/25 100.0	25/25 100.0	25/25 100.0	25/25 100.0	25/25 100.0	25/25 100.0	25/25 100.0
1000 mg/kg	25	25/25 100.0	25/25 100.0	25/25 100.0	25/25 100.0	25/25 100.0	25/25 100.0	25/25 100.0	25/25 100.0	25/25 100.0	25/25 100.0	25/25 100.0	25/25 100.0	25/25 100.0	25/25 100.0

Number of survival/ Number of effective animals
Survival rate(%)

STUDY NO. : 0933

ANIMAL : CByB6F1-Tg(HRAS)2Jic (tg/wt)

REPORT TYPE : A1 27

SEX : MALE

SURVIVAL ANIMAL NUMBERS

Group Name	Animals At start	Administration (Days)													
		6-7	7-1	7-2	7-3	7-4	7-5	7-6	7-7	8-1	8-2	8-3	8-4	8-5	8-6
Control	25	25/25 100.0	25/25 100.0	25/25 100.0	25/25 100.0	25/25 100.0	25/25 100.0	25/25 100.0	25/25 100.0	25/25 100.0	25/25 100.0	25/25 100.0	25/25 100.0	25/25 100.0	25/25 100.0
250 mg/kg	25	25/25 100.0	25/25 100.0	25/25 100.0	25/25 100.0	25/25 100.0	25/25 100.0	25/25 100.0	25/25 100.0	25/25 100.0	25/25 100.0	25/25 100.0	25/25 100.0	25/25 100.0	25/25 100.0
500 mg/kg	25	25/25 100.0	25/25 100.0	25/25 100.0	25/25 100.0	25/25 100.0	25/25 100.0	25/25 100.0	25/25 100.0	25/25 100.0	25/25 100.0	25/25 100.0	25/25 100.0	25/25 100.0	25/25 100.0
1000 mg/kg	25	25/25 100.0	25/25 100.0	25/25 100.0	25/25 100.0	25/25 100.0	25/25 100.0	25/25 100.0	25/25 100.0	25/25 100.0	25/25 100.0	25/25 100.0	25/25 100.0	25/25 100.0	25/25 100.0

Number of survival/ Number of effective animals
Survival rate(%)

STUDY NO. : 0933

ANIMAL : CByB6F1-Tg(HRAS)2Jic (tg/wt)

REPORT TYPE : A1 27

SEX : MALE

SURVIVAL ANIMAL NUMBERS

PAGE : 5

Group Name	Animals At start	Administration (Days)													
		8-7	9-1	9-2	9-3	9-4	9-5	9-6	9-7	10-1	10-2	10-3	10-4	10-5	10-6
Control	25	25/25 100.0	25/25 100.0	25/25 100.0	25/25 100.0	25/25 100.0	25/25 100.0	25/25 100.0	25/25 100.0	25/25 100.0	25/25 100.0	25/25 100.0	25/25 100.0	25/25 100.0	25/25 100.0
250 mg/kg	25	25/25 100.0	25/25 100.0	25/25 100.0	25/25 100.0	25/25 100.0	25/25 100.0	25/25 100.0	25/25 100.0	25/25 100.0	25/25 100.0	25/25 100.0	25/25 100.0	25/25 100.0	25/25 100.0
500 mg/kg	25	25/25 100.0	25/25 100.0	25/25 100.0	25/25 100.0	25/25 100.0	25/25 100.0	25/25 100.0	25/25 100.0	25/25 100.0	25/25 100.0	25/25 100.0	25/25 100.0	25/25 100.0	25/25 100.0
1000 mg/kg	25	25/25 100.0	25/25 100.0	25/25 100.0	25/25 100.0	25/25 100.0	25/25 100.0	25/25 100.0	25/25 100.0	25/25 100.0	25/25 100.0	25/25 100.0	25/25 100.0	25/25 100.0	25/25 100.0

Number of survival/ Number of effective animals
Survival rate(%)

(HAN360)

BAIS6

STUDY NO. : 0933

ANIMAL : CByB6F1-Tg(HRAS)2Jic (tg/wt)

REPORT TYPE : A1 27

SEX : MALE

SURVIVAL ANIMAL NUMBERS

Group Name	Animals At start	Administration (Days)													
		10-7	11-1	11-2	11-3	11-4	11-5	11-6	11-7	12-1	12-2	12-3	12-4	12-5	12-6
Control	25	25/25 100.0	25/25 100.0	25/25 100.0	25/25 100.0	25/25 100.0	25/25 100.0	25/25 100.0	25/25 100.0	25/25 100.0	25/25 100.0	25/25 100.0	25/25 100.0	25/25 100.0	25/25 100.0
250 mg/kg	25	25/25 100.0	25/25 100.0	25/25 100.0	25/25 100.0	25/25 100.0	25/25 100.0	25/25 100.0	25/25 100.0	25/25 100.0	25/25 100.0	25/25 100.0	25/25 100.0	25/25 100.0	25/25 100.0
500 mg/kg	25	25/25 100.0	25/25 100.0	25/25 100.0	25/25 100.0	25/25 100.0	25/25 100.0	25/25 100.0	25/25 100.0	25/25 100.0	25/25 100.0	25/25 100.0	25/25 100.0	25/25 100.0	25/25 100.0
1000 mg/kg	25	25/25 100.0	25/25 100.0	25/25 100.0	25/25 100.0	25/25 100.0	25/25 100.0	25/25 100.0	25/25 100.0	25/25 100.0	25/25 100.0	25/25 100.0	25/25 100.0	25/25 100.0	25/25 100.0

Number of survival/ Number of effective animals
Survival rate(%)

STUDY NO. : 0933

ANIMAL : CByB6F1-Tg(HRAS)2Jic (tg/wt)

REPORT TYPE : A1 27

SEX : MALE

SURVIVAL ANIMAL NUMBERS

PAGE : 7

Group Name	Animals At start	Administration (Days)													
		12-7	13-1	13-2	13-3	13-4	13-5	13-6	13-7	14-1	14-2	14-3	14-4	14-5	14-6
Control	25	25/25 100.0	25/25 100.0	25/25 100.0	25/25 100.0	25/25 100.0	25/25 100.0	25/25 100.0	25/25 100.0	25/25 100.0	25/25 100.0	25/25 100.0	25/25 100.0	25/25 100.0	25/25 100.0
250 mg/kg	25	25/25 100.0	25/25 100.0	25/25 100.0	25/25 100.0	25/25 100.0	25/25 100.0	25/25 100.0	25/25 100.0	25/25 100.0	25/25 100.0	25/25 100.0	25/25 100.0	25/25 100.0	25/25 100.0
500 mg/kg	25	25/25 100.0	25/25 100.0	25/25 100.0	25/25 100.0	25/25 100.0	25/25 100.0	25/25 100.0	25/25 100.0	25/25 100.0	25/25 100.0	25/25 100.0	25/25 100.0	25/25 100.0	25/25 100.0
1000 mg/kg	25	24/25 96.0	24/25 96.0	23/25 92.0	23/25 92.0	23/25 92.0	23/25 92.0	23/25 92.0	23/25 92.0	23/25 92.0	23/25 92.0	23/25 92.0	23/25 92.0	23/25 92.0	23/25 92.0

Number of survival/ Number of effective animals
Survival rate(%)

(HAN360)

BAIS6

STUDY NO. : 0933

ANIMAL : CByB6F1-Tg(HRAS)2Jic (tg/wt)

REPORT TYPE : A1 27

SEX : MALE

SURVIVAL ANIMAL NUMBERS

Group Name	Animals At start	Administration (Days)													
		14-7	15-1	15-2	15-3	15-4	15-5	15-6	15-7	16-1	16-2	16-3	16-4	16-5	16-6
Control	25	25/25 100.0	25/25 100.0	25/25 100.0	25/25 100.0	25/25 100.0	25/25 100.0	25/25 100.0	25/25 100.0	25/25 100.0	25/25 100.0	25/25 100.0	25/25 100.0	25/25 100.0	25/25 100.0
250 mg/kg	25	25/25 100.0	25/25 100.0	25/25 100.0	25/25 100.0	25/25 100.0	25/25 100.0	25/25 100.0	25/25 100.0	25/25 100.0	25/25 100.0	25/25 100.0	24/25 96.0	24/25 96.0	24/25 96.0
500 mg/kg	25	25/25 100.0	25/25 100.0	25/25 100.0	25/25 100.0	25/25 100.0	25/25 100.0	25/25 100.0	25/25 100.0	25/25 100.0	25/25 100.0	25/25 100.0	25/25 100.0	25/25 100.0	25/25 100.0
1000 mg/kg	25	23/25 92.0	23/25 92.0	22/25 88.0	22/25 88.0	22/25 88.0	22/25 88.0	22/25 88.0	22/25 88.0	22/25 88.0	22/25 88.0	22/25 88.0	22/25 88.0	22/25 88.0	22/25 88.0

Number of survival/ Number of effective animals
Survival rate(%)

STUDY NO. : 0933

ANIMAL : CByB6F1-Tg(HRAS)2Jic (tg/wt)

REPORT TYPE : A1 27

SEX : MALE

SURVIVAL ANIMAL NUMBERS

Group Name	Animals At start	Administration (Days)													
		16-7	17-1	17-2	17-3	17-4	17-5	17-6	17-7	18-1	18-2	18-3	18-4	18-5	18-6
Control	25	25/25 100.0	25/25 100.0	25/25 100.0	25/25 100.0	25/25 100.0	25/25 100.0	25/25 100.0	25/25 100.0	25/25 100.0	25/25 100.0	25/25 100.0	25/25 100.0	25/25 100.0	25/25 100.0
250 mg/kg	25	24/25 96.0	24/25 96.0	24/25 96.0	24/25 96.0	24/25 96.0	24/25 96.0	24/25 96.0	24/25 96.0	24/25 96.0	24/25 96.0	24/25 96.0	24/25 96.0	24/25 96.0	24/25 96.0
500 mg/kg	25	25/25 100.0	25/25 100.0	25/25 100.0	25/25 100.0	25/25 100.0	25/25 100.0	25/25 100.0	25/25 100.0	25/25 100.0	25/25 100.0	25/25 100.0	25/25 100.0	25/25 100.0	25/25 100.0
1000 mg/kg	25	22/25 88.0	22/25 88.0	22/25 88.0	22/25 88.0	22/25 88.0	22/25 88.0	21/25 84.0	21/25 84.0	21/25 84.0	21/25 84.0	21/25 84.0	21/25 84.0	21/25 84.0	21/25 84.0

Number of survival/ Number of effective animals
Survival rate(%)

STUDY NO. : 0933

ANIMAL : CByB6F1-Tg(HRAS)2Jic (tg/wt)

REPORT TYPE : A1 27

SEX : MALE

SURVIVAL ANIMAL NUMBERS

Group Name	Animals At start	Administration (Days)													
		18-7	19-1	19-2	19-3	19-4	19-5	19-6	19-7	20-1	20-2	20-3	20-4	20-5	20-6
Control	25	25/25 100.0	25/25 100.0	25/25 100.0	25/25 100.0	25/25 100.0	25/25 100.0	25/25 100.0	25/25 100.0	25/25 100.0	25/25 100.0	25/25 100.0	25/25 100.0	25/25 100.0	25/25 100.0
250 mg/kg	25	24/25 96.0	24/25 96.0	24/25 96.0	24/25 96.0	24/25 96.0	24/25 96.0	24/25 96.0	24/25 96.0	24/25 96.0	24/25 96.0	24/25 96.0	24/25 96.0	24/25 96.0	24/25 96.0
500 mg/kg	25	25/25 100.0	25/25 100.0	25/25 100.0	25/25 100.0	25/25 100.0	25/25 100.0	25/25 100.0	25/25 100.0	25/25 100.0	25/25 100.0	25/25 100.0	25/25 100.0	25/25 100.0	25/25 100.0
1000 mg/kg	25	21/25 84.0	21/25 84.0	21/25 84.0	21/25 84.0	21/25 84.0	21/25 84.0	21/25 84.0	21/25 84.0	21/25 84.0	21/25 84.0	21/25 84.0	21/25 84.0	21/25 84.0	21/25 84.0

Number of survival/ Number of effective animals
Survival rate(%)

STUDY NO. : 0933

SURVIVAL ANIMAL NUMBERS

ANIMAL : CByB6F1-Tg(HRAS)2Jic (tg/wt)

REPORT TYPE : A1 27

SEX : MALE

Group Name	Animals At start	Administration (Days)													
		20-7	21-1	21-2	21-3	21-4	21-5	21-6	21-7	22-1	22-2	22-3	22-4	22-5	22-6
Control	25	24/25 96.0	24/25 96.0	24/25 96.0	24/25 96.0	24/25 96.0	24/25 96.0	24/25 96.0	24/25 96.0	24/25 96.0	24/25 96.0	24/25 96.0	24/25 96.0	24/25 96.0	24/25 96.0
250 mg/kg	25	24/25 96.0	24/25 96.0	24/25 96.0	24/25 96.0	24/25 96.0	24/25 96.0	24/25 96.0	24/25 96.0	24/25 96.0	24/25 96.0	24/25 96.0	23/25 92.0	23/25 92.0	23/25 92.0
500 mg/kg	25	25/25 100.0	25/25 100.0	25/25 100.0	25/25 100.0	25/25 100.0	25/25 100.0	25/25 100.0	25/25 100.0	25/25 100.0	25/25 100.0	25/25 100.0	25/25 100.0	25/25 100.0	25/25 100.0
1000 mg/kg	25	21/25 84.0	21/25 84.0	21/25 84.0	21/25 84.0	21/25 84.0	21/25 84.0	21/25 84.0	21/25 84.0	21/25 84.0	21/25 84.0	21/25 84.0	21/25 84.0	21/25 84.0	21/25 84.0
		Number of survival/ Number of effective animals Survival rate(%)													

STUDY NO. : 0933

ANIMAL : CByB6F1-Tg(HRAS)2Jic (tg/wt)

REPORT TYPE : A1 27

SEX : MALE

SURVIVAL ANIMAL NUMBERS

Group Name	Animals At start	Administration (Days)													
		22-7	23-1	23-2	23-3	23-4	23-5	23-6	23-7	24-1	24-2	24-3	24-4	24-5	24-6
Control	25	24/25 96.0	24/25 96.0	24/25 96.0	24/25 96.0	24/25 96.0	24/25 96.0	24/25 96.0	24/25 96.0	24/25 96.0	24/25 96.0	24/25 96.0	24/25 96.0	24/25 96.0	24/25 96.0
250 mg/kg	25	23/25 92.0	23/25 92.0	23/25 92.0	23/25 92.0	23/25 92.0	23/25 92.0	23/25 92.0	23/25 92.0	23/25 92.0	23/25 92.0	23/25 92.0	23/25 92.0	23/25 92.0	23/25 92.0
500 mg/kg	25	25/25 100.0	25/25 100.0	25/25 100.0	25/25 100.0	25/25 100.0	25/25 100.0	25/25 100.0	25/25 100.0	25/25 100.0	25/25 100.0	25/25 100.0	25/25 100.0	25/25 100.0	25/25 100.0
1000 mg/kg	25	21/25 84.0	21/25 84.0	21/25 84.0	21/25 84.0	21/25 84.0	21/25 84.0	21/25 84.0	21/25 84.0	21/25 84.0	21/25 84.0	21/25 84.0	21/25 84.0	21/25 84.0	21/25 84.0
		Number of survival/ Number of effective animals Survival rate(%)													

STUDY NO. : 0933

ANIMAL : CByB6F1-Tg(HRAS)2Jic (tg/wt)

REPORT TYPE : A1 27

SEX : MALE

SURVIVAL ANIMAL NUMBERS

PAGE : 13

Group Name	Animals At start	Administration (Days)													
		24-7	25-1	25-2	25-3	25-4	25-5	25-6	25-7	26-1	26-2	26-3	26-4	26-5	26-6
Control	25	24/25 96.0	24/25 96.0	24/25 96.0	24/25 96.0	24/25 96.0	24/25 96.0	24/25 96.0	24/25 96.0	24/25 96.0	24/25 96.0	24/25 96.0	24/25 96.0	24/25 96.0	24/25 96.0
250 mg/kg	25	23/25 92.0	23/25 92.0	23/25 92.0	23/25 92.0	23/25 92.0	23/25 92.0	23/25 92.0	23/25 92.0	23/25 92.0	23/25 92.0	23/25 92.0	23/25 92.0	23/25 92.0	23/25 92.0
500 mg/kg	25	25/25 100.0	25/25 100.0	25/25 100.0	25/25 100.0	25/25 100.0	25/25 100.0	25/25 100.0	25/25 100.0	25/25 100.0	25/25 100.0	25/25 100.0	25/25 100.0	25/25 100.0	25/25 100.0
1000 mg/kg	25	21/25 84.0	21/25 84.0	21/25 84.0	21/25 84.0	20/25 80.0	20/25 80.0	20/25 80.0	20/25 80.0	20/25 80.0	20/25 80.0	20/25 80.0	20/25 80.0	20/25 80.0	20/25 80.0
		Number of survival/ Number of effective animals Survival rate(%)													

(HAN360)

BAIS6

STUDY NO. : 0933

ANIMAL : CByB6F1-Tg(HRAS)2Jic (tg/wt)

REPORT TYPE : A1 27

SEX : MALE

SURVIVAL ANIMAL NUMBERS

PAGE : 14

Group Name	Animals At start	Administration (Days)	
		26-7	27-1
Control	25	24/25 96.0	24/25 96.0
250 mg/kg	25	23/25 92.0	23/25 92.0
500 mg/kg	25	25/25 100.0	25/25 100.0
1000 mg/kg	25	20/25 80.0	20/25 80.0

Number of survival/ Number of effective animals
Survival rate(%)

(HAN360)

BAIS6

TABLE A2

SURVIVAL ANIMAL NUMBERS : FEMALE

STUDY NO. : 0934

ANIMAL : CByB6F1-Tg(HRAS)2Jic (tg/wt)

REPORT TYPE : A1 27

SEX : FEMALE

SURVIVAL ANIMAL NUMBERS

PAGE : 1

Group Name	Animals At start	Administration (Days)													
		0-0	1-1	1-2	1-3	1-4	1-5	1-6	1-7	2-1	2-2	2-3	2-4	2-5	2-6
Control	25	25/25 100.0	25/25 100.0	25/25 100.0	25/25 100.0	25/25 100.0	25/25 100.0	25/25 100.0	25/25 100.0	25/25 100.0	25/25 100.0	25/25 100.0	25/25 100.0	25/25 100.0	25/25 100.0
250 mg/kg	25	25/25 100.0	25/25 100.0	25/25 100.0	25/25 100.0	25/25 100.0	25/25 100.0	25/25 100.0	25/25 100.0	25/25 100.0	25/25 100.0	25/25 100.0	25/25 100.0	25/25 100.0	25/25 100.0
500 mg/kg	25	25/25 100.0	25/25 100.0	25/25 100.0	25/25 100.0	25/25 100.0	25/25 100.0	25/25 100.0	25/25 100.0	25/25 100.0	25/25 100.0	25/25 100.0	25/25 100.0	25/25 100.0	25/25 100.0
1000 mg/kg	25	25/25 100.0	25/25 100.0	25/25 100.0	25/25 100.0	25/25 100.0	25/25 100.0	25/25 100.0	25/25 100.0	25/25 100.0	25/25 100.0	25/25 100.0	25/25 100.0	25/25 100.0	25/25 100.0

Number of survival/ Number of effective animals
Survival rate(%)

(HAN360)

BAIS6

STUDY NO. : 0934

ANIMAL : CByB6F1-Tg(HRAS)2Jic (tg/wt)

REPORT TYPE : A1 27

SEX : FEMALE

SURVIVAL ANIMAL NUMBERS

PAGE : 2

Group Name	Animals At start	Administration (Days)													
		2-7	3-1	3-2	3-3	3-4	3-5	3-6	3-7	4-1	4-2	4-3	4-4	4-5	4-6
Control	25	25/25 100.0	25/25 100.0	25/25 100.0	25/25 100.0	25/25 100.0	25/25 100.0	25/25 100.0	25/25 100.0	25/25 100.0	25/25 100.0	25/25 100.0	25/25 100.0	25/25 100.0	25/25 100.0
250 mg/kg	25	25/25 100.0	25/25 100.0	25/25 100.0	25/25 100.0	25/25 100.0	25/25 100.0	25/25 100.0	25/25 100.0	25/25 100.0	25/25 100.0	25/25 100.0	25/25 100.0	25/25 100.0	25/25 100.0
500 mg/kg	25	25/25 100.0	25/25 100.0	25/25 100.0	25/25 100.0	25/25 100.0	25/25 100.0	25/25 100.0	25/25 100.0	25/25 100.0	25/25 100.0	25/25 100.0	25/25 100.0	25/25 100.0	25/25 100.0
1000 mg/kg	25	25/25 100.0	25/25 100.0	25/25 100.0	25/25 100.0	25/25 100.0	25/25 100.0	25/25 100.0	25/25 100.0	25/25 100.0	25/25 100.0	25/25 100.0	25/25 100.0	25/25 100.0	25/25 100.0

Number of survival/ Number of effective animals
Survival rate(%)

(HAN360)

BAIS6

STUDY NO. : 0934

ANIMAL : CByB6F1-Tg(HRAS)2Jic (tg/wt)

REPORT TYPE : A1 27

SEX : FEMALE

SURVIVAL ANIMAL NUMBERS

Group Name	Animals At start	Administration (Days)													
		4-7	5-1	5-2	5-3	5-4	5-5	5-6	5-7	6-1	6-2	6-3	6-4	6-5	6-6
Control	25	25/25 100.0	25/25 100.0	25/25 100.0	25/25 100.0	25/25 100.0	25/25 100.0	25/25 100.0	25/25 100.0	25/25 100.0	25/25 100.0	25/25 100.0	25/25 100.0	25/25 100.0	25/25 100.0
250 mg/kg	25	25/25 100.0	25/25 100.0	25/25 100.0	25/25 100.0	25/25 100.0	25/25 100.0	25/25 100.0	25/25 100.0	25/25 100.0	25/25 100.0	25/25 100.0	25/25 100.0	25/25 100.0	25/25 100.0
500 mg/kg	25	25/25 100.0	25/25 100.0	25/25 100.0	25/25 100.0	25/25 100.0	25/25 100.0	25/25 100.0	25/25 100.0	25/25 100.0	25/25 100.0	25/25 100.0	25/25 100.0	25/25 100.0	25/25 100.0
1000 mg/kg	25	25/25 100.0	25/25 100.0	25/25 100.0	25/25 100.0	25/25 100.0	25/25 100.0	25/25 100.0	25/25 100.0	25/25 100.0	25/25 100.0	25/25 100.0	25/25 100.0	25/25 100.0	25/25 100.0

Number of survival/ Number of effective animals
Survival rate(%)

STUDY NO. : 0934

ANIMAL : CByB6F1-Tg(HRAS)2Jic (tg/wt)

REPORT TYPE : A1 27

SEX : FEMALE

SURVIVAL ANIMAL NUMBERS

Group Name	Animals At start	Administration (Days)													
		6-7	7-1	7-2	7-3	7-4	7-5	7-6	7-7	8-1	8-2	8-3	8-4	8-5	8-6
Control	25	25/25 100.0	25/25 100.0	25/25 100.0	25/25 100.0	25/25 100.0	25/25 100.0	25/25 100.0	25/25 100.0	25/25 100.0	25/25 100.0	25/25 100.0	25/25 100.0	25/25 100.0	25/25 100.0
250 mg/kg	25	25/25 100.0	25/25 100.0	25/25 100.0	25/25 100.0	25/25 100.0	25/25 100.0	25/25 100.0	25/25 100.0	25/25 100.0	25/25 100.0	25/25 100.0	25/25 100.0	25/25 100.0	25/25 100.0
500 mg/kg	25	25/25 100.0	25/25 100.0	25/25 100.0	25/25 100.0	25/25 100.0	25/25 100.0	25/25 100.0	25/25 100.0	25/25 100.0	25/25 100.0	25/25 100.0	25/25 100.0	25/25 100.0	25/25 100.0
1000 mg/kg	25	25/25 100.0	25/25 100.0	25/25 100.0	25/25 100.0	25/25 100.0	25/25 100.0	25/25 100.0	25/25 100.0	25/25 100.0	25/25 100.0	25/25 100.0	25/25 100.0	25/25 100.0	25/25 100.0

Number of survival/ Number of effective animals
Survival rate(%)

STUDY NO. : 0934

ANIMAL : CByB6F1-Tg(HRAS)2Jic (tg/wt)

REPORT TYPE : A1 27

SEX : FEMALE

SURVIVAL ANIMAL NUMBERS

Group Name	Animals At start	Administration (Days)													
		8-7	9-1	9-2	9-3	9-4	9-5	9-6	9-7	10-1	10-2	10-3	10-4	10-5	10-6
Control	25	25/25 100.0	25/25 100.0	25/25 100.0	25/25 100.0	25/25 100.0	25/25 100.0	25/25 100.0	25/25 100.0	25/25 100.0	25/25 100.0	25/25 100.0	25/25 100.0	25/25 100.0	25/25 100.0
250 mg/kg	25	25/25 100.0	25/25 100.0	25/25 100.0	25/25 100.0	25/25 100.0	25/25 100.0	25/25 100.0	25/25 100.0	25/25 100.0	25/25 100.0	25/25 100.0	25/25 100.0	25/25 100.0	25/25 100.0
500 mg/kg	25	25/25 100.0	25/25 100.0	25/25 100.0	25/25 100.0	25/25 100.0	25/25 100.0	25/25 100.0	25/25 100.0	25/25 100.0	25/25 100.0	25/25 100.0	25/25 100.0	25/25 100.0	25/25 100.0
1000 mg/kg	25	25/25 100.0	25/25 100.0	25/25 100.0	25/25 100.0	25/25 100.0	25/25 100.0	25/25 100.0	25/25 100.0	25/25 100.0	25/25 100.0	25/25 100.0	25/25 100.0	25/25 100.0	25/25 100.0

Number of survival/ Number of effective animals
Survival rate(%)

STUDY NO. : 0934

SURVIVAL ANIMAL NUMBERS

ANIMAL : CByB6F1-Tg(HRAS)2Jic (tg/wt)

REPORT TYPE : A1 27

SEX : FEMALE

Group Name	Animals At start	Administration (Days)													
		10-7	11-1	11-2	11-3	11-4	11-5	11-6	11-7	12-1	12-2	12-3	12-4	12-5	12-6
Control	25	25/25 100.0	25/25 100.0	25/25 100.0	25/25 100.0	25/25 100.0	25/25 100.0	25/25 100.0	25/25 100.0	25/25 100.0	25/25 100.0	25/25 100.0	25/25 100.0	25/25 100.0	25/25 100.0
250 mg/kg	25	25/25 100.0	25/25 100.0	25/25 100.0	25/25 100.0	25/25 100.0	25/25 100.0	25/25 100.0	25/25 100.0	25/25 100.0	25/25 100.0	25/25 100.0	25/25 100.0	25/25 100.0	25/25 100.0
500 mg/kg	25	25/25 100.0	25/25 100.0	25/25 100.0	25/25 100.0	25/25 100.0	25/25 100.0	25/25 100.0	25/25 100.0	25/25 100.0	25/25 100.0	25/25 100.0	25/25 100.0	25/25 100.0	25/25 100.0
1000 mg/kg	25	25/25 100.0	25/25 100.0	25/25 100.0	25/25 100.0	25/25 100.0	25/25 100.0	25/25 100.0	25/25 100.0	25/25 100.0	25/25 100.0	25/25 100.0	25/25 100.0	25/25 100.0	25/25 100.0

Number of survival/ Number of effective animals
Survival rate(%)

STUDY NO. : 0934

SURVIVAL ANIMAL NUMBERS

ANIMAL : CByB6F1-Tg(HRAS)2Jic (tg/wt)

REPORT TYPE : A1 27

SEX : FEMALE

Group Name	Animals At start	Administration (Days)													
		12-7	13-1	13-2	13-3	13-4	13-5	13-6	13-7	14-1	14-2	14-3	14-4	14-5	14-6
Control	25	25/25 100.0	25/25 100.0	25/25 100.0	25/25 100.0	25/25 100.0	25/25 100.0	25/25 100.0	25/25 100.0	25/25 100.0	25/25 100.0	25/25 100.0	25/25 100.0	25/25 100.0	25/25 100.0
250 mg/kg	25	25/25 100.0	25/25 100.0	25/25 100.0	25/25 100.0	25/25 100.0	25/25 100.0	25/25 100.0	25/25 100.0	25/25 100.0	25/25 100.0	25/25 100.0	25/25 100.0	25/25 100.0	25/25 100.0
500 mg/kg	25	25/25 100.0	25/25 100.0	25/25 100.0	25/25 100.0	25/25 100.0	25/25 100.0	25/25 100.0	25/25 100.0	25/25 100.0	25/25 100.0	25/25 100.0	25/25 100.0	25/25 100.0	25/25 100.0
1000 mg/kg	25	25/25 100.0	25/25 100.0	25/25 100.0	25/25 100.0	25/25 100.0	24/25 96.0	24/25 96.0	24/25 96.0	24/25 96.0	24/25 96.0	24/25 96.0	24/25 96.0	24/25 96.0	23/25 92.0
		Number of survival/ Number of effective animals Survival rate(%)													

STUDY NO. : 0934

SURVIVAL ANIMAL NUMBERS

ANIMAL : CByB6F1-Tg(HRAS)2Jic (tg/wt)

REPORT TYPE : A1 27

SEX : FEMALE

Group Name	Animals At start	Administration (Days)													
		14-7	15-1	15-2	15-3	15-4	15-5	15-6	15-7	16-1	16-2	16-3	16-4	16-5	16-6
Control	25	25/25 100.0	25/25 100.0	25/25 100.0	25/25 100.0	25/25 100.0	25/25 100.0	25/25 100.0	25/25 100.0	25/25 100.0	25/25 100.0	25/25 100.0	25/25 100.0	25/25 100.0	25/25 100.0
250 mg/kg	25	25/25 100.0	25/25 100.0	25/25 100.0	25/25 100.0	25/25 100.0	25/25 100.0	24/25 96.0	24/25 96.0	24/25 96.0	24/25 96.0	24/25 96.0	24/25 96.0	24/25 96.0	24/25 96.0
500 mg/kg	25	25/25 100.0	25/25 100.0	25/25 100.0	25/25 100.0	25/25 100.0	25/25 100.0	25/25 100.0	25/25 100.0	25/25 100.0	25/25 100.0	25/25 100.0	25/25 100.0	25/25 100.0	25/25 100.0
1000 mg/kg	25	23/25 92.0	23/25 92.0	23/25 92.0	23/25 92.0	23/25 92.0	23/25 92.0	23/25 92.0	23/25 92.0	23/25 92.0	23/25 92.0	22/25 88.0	22/25 88.0	22/25 88.0	22/25 88.0

Number of survival/ Number of effective animals
Survival rate(%)

STUDY NO. : 0934

ANIMAL : CByB6F1-Tg(HRAS)2Jic (tg/wt)

REPORT TYPE : A1 27

SEX : FEMALE

SURVIVAL ANIMAL NUMBERS

Group Name	Animals At start	Administration (Days)													
		16-7	17-1	17-2	17-3	17-4	17-5	17-6	17-7	18-1	18-2	18-3	18-4	18-5	18-6
Control	25	25/25 100.0	25/25 100.0	25/25 100.0	25/25 100.0	25/25 100.0	25/25 100.0	25/25 100.0	25/25 100.0	25/25 100.0	25/25 100.0	25/25 100.0	25/25 100.0	25/25 100.0	25/25 100.0
250 mg/kg	25	24/25 96.0	24/25 96.0	24/25 96.0	24/25 96.0	24/25 96.0	24/25 96.0	24/25 96.0	24/25 96.0	24/25 96.0	24/25 96.0	24/25 96.0	24/25 96.0	24/25 96.0	24/25 96.0
500 mg/kg	25	25/25 100.0	25/25 100.0	25/25 100.0	25/25 100.0	25/25 100.0	25/25 100.0	25/25 100.0	25/25 100.0	25/25 100.0	25/25 100.0	25/25 100.0	25/25 100.0	25/25 100.0	25/25 100.0
1000 mg/kg	25	22/25 88.0	22/25 88.0	22/25 88.0	22/25 88.0	22/25 88.0	22/25 88.0	22/25 88.0	22/25 88.0	22/25 88.0	22/25 88.0	22/25 88.0	22/25 88.0	22/25 88.0	22/25 88.0

Number of survival/ Number of effective animals
Survival rate(%)

STUDY NO. : 0934

ANIMAL : CByB6F1-Tg(HRAS)2Jic (tg/wt)

REPORT TYPE : A1 27

SEX : FEMALE

SURVIVAL ANIMAL NUMBERS

PAGE : 10

Group Name	Animals At start	Administration (Days)													
		18-7	19-1	19-2	19-3	19-4	19-5	19-6	19-7	20-1	20-2	20-3	20-4	20-5	20-6
Control	25	25/25 100.0	25/25 100.0	25/25 100.0	25/25 100.0	25/25 100.0	25/25 100.0	25/25 100.0	25/25 100.0	25/25 100.0	25/25 100.0	25/25 100.0	25/25 100.0	25/25 100.0	25/25 100.0
250 mg/kg	25	24/25 96.0	24/25 96.0	24/25 96.0	24/25 96.0	24/25 96.0	24/25 96.0	24/25 96.0	24/25 96.0	24/25 96.0	24/25 96.0	24/25 96.0	24/25 96.0	24/25 96.0	24/25 96.0
500 mg/kg	25	25/25 100.0	25/25 100.0	25/25 100.0	25/25 100.0	25/25 100.0	25/25 100.0	25/25 100.0	25/25 100.0	25/25 100.0	25/25 100.0	25/25 100.0	25/25 100.0	25/25 100.0	25/25 100.0
1000 mg/kg	25	22/25 88.0	22/25 88.0	22/25 88.0	22/25 88.0	22/25 88.0	22/25 88.0	22/25 88.0	22/25 88.0	22/25 88.0	22/25 88.0	22/25 88.0	22/25 88.0	22/25 88.0	22/25 88.0

Number of survival/ Number of effective animals
Survival rate(%)

(HAN360)

BAIS6

STUDY NO. : 0934

ANIMAL : CByB6F1-Tg(HRAS)2Jic (tg/wt)

REPORT TYPE : A1 27

SEX : FEMALE

SURVIVAL ANIMAL NUMBERS

PAGE : 11

Group Name	Animals At start	Administration (Days)													
		20-7	21-1	21-2	21-3	21-4	21-5	21-6	21-7	22-1	22-2	22-3	22-4	22-5	22-6
Control	25	25/25 100.0	25/25 100.0	25/25 100.0	25/25 100.0	25/25 100.0	24/25 96.0	24/25 96.0	24/25 96.0	24/25 96.0	24/25 96.0	24/25 96.0	24/25 96.0	23/25 92.0	23/25 92.0
250 mg/kg	25	24/25 96.0	23/25 92.0	23/25 92.0	23/25 92.0	23/25 92.0	23/25 92.0	23/25 92.0	23/25 92.0	23/25 92.0	23/25 92.0	23/25 92.0	23/25 92.0	23/25 92.0	23/25 92.0
500 mg/kg	25	25/25 100.0	25/25 100.0	25/25 100.0	25/25 100.0	25/25 100.0	25/25 100.0	25/25 100.0	25/25 100.0	25/25 100.0	25/25 100.0	25/25 100.0	25/25 100.0	25/25 100.0	25/25 100.0
1000 mg/kg	25	22/25 88.0	22/25 88.0	22/25 88.0	22/25 88.0	22/25 88.0	22/25 88.0	22/25 88.0	22/25 88.0	22/25 88.0	22/25 88.0	22/25 88.0	22/25 88.0	22/25 88.0	22/25 88.0
		Number of survival/ Number of effective animals Survival rate(%)													

(HAN360)

BAIS6

STUDY NO. : 0934

ANIMAL : CByB6F1-Tg(HRAS)2Jic (tg/wt)

REPORT TYPE : A1 27

SEX : FEMALE

SURVIVAL ANIMAL NUMBERS

PAGE : 12

Group Name	Animals At start	Administration (Days)													
		22-7	23-1	23-2	23-3	23-4	23-5	23-6	23-7	24-1	24-2	24-3	24-4	24-5	24-6
Control	25	23/25 92.0	23/25 92.0	23/25 92.0	23/25 92.0	23/25 92.0	23/25 92.0	23/25 92.0	23/25 92.0	23/25 92.0	23/25 92.0	23/25 92.0	23/25 92.0	23/25 92.0	23/25 92.0
250 mg/kg	25	23/25 92.0	23/25 92.0	23/25 92.0	23/25 92.0	23/25 92.0	22/25 88.0	22/25 88.0	22/25 88.0	22/25 88.0	22/25 88.0	22/25 88.0	22/25 88.0	22/25 88.0	22/25 88.0
500 mg/kg	25	25/25 100.0	25/25 100.0	25/25 100.0	25/25 100.0	25/25 100.0	25/25 100.0	25/25 100.0	25/25 100.0	25/25 100.0	25/25 100.0	25/25 100.0	25/25 100.0	24/25 96.0	24/25 96.0
1000 mg/kg	25	22/25 88.0	22/25 88.0	22/25 88.0	22/25 88.0	22/25 88.0	22/25 88.0	22/25 88.0	22/25 88.0	22/25 88.0	22/25 88.0	22/25 88.0	22/25 88.0	22/25 88.0	22/25 88.0

Number of survival/ Number of effective animals
Survival rate(%)

(HAN360)

BAIS6

STUDY NO. : 0934

ANIMAL : CByB6F1-Tg(HRAS)2Jic (tg/wt)

REPORT TYPE : A1 27

SEX : FEMALE

SURVIVAL ANIMAL NUMBERS

Group Name	Animals At start	Administration (Days)													
		24-7	25-1	25-2	25-3	25-4	25-5	25-6	25-7	26-1	26-2	26-3	26-4	26-5	26-6
Control	25	23/25 92.0	23/25 92.0	23/25 92.0	23/25 92.0	23/25 92.0	23/25 92.0	23/25 92.0	23/25 92.0	23/25 92.0	23/25 92.0	23/25 92.0	23/25 92.0	23/25 92.0	23/25 92.0
250 mg/kg	25	22/25 88.0	22/25 88.0	22/25 88.0	22/25 88.0	22/25 88.0	22/25 88.0	22/25 88.0	22/25 88.0	22/25 88.0	22/25 88.0	22/25 88.0	22/25 88.0	22/25 88.0	22/25 88.0
500 mg/kg	25	24/25 96.0	24/25 96.0	24/25 96.0	24/25 96.0	24/25 96.0	24/25 96.0	24/25 96.0	24/25 96.0	24/25 96.0	24/25 96.0	24/25 96.0	24/25 96.0	24/25 96.0	24/25 96.0
1000 mg/kg	25	22/25 88.0	22/25 88.0	22/25 88.0	22/25 88.0	22/25 88.0	22/25 88.0	22/25 88.0	22/25 88.0	22/25 88.0	22/25 88.0	22/25 88.0	22/25 88.0	22/25 88.0	22/25 88.0

Number of survival/ Number of effective animals
Survival rate(%)

STUDY NO. : 0934

ANIMAL : CByB6F1-Tg(HRAS)2Jic (tg/wt)

REPORT TYPE : A1 27

SEX : FEMALE

SURVIVAL ANIMAL NUMBERS

PAGE : 14

Group Name	Animals At start	Administration (Days)	
		26-7	27-1
Control	25	23/25 92.0	23/25 92.0
250 mg/kg	25	22/25 88.0	22/25 88.0
500 mg/kg	25	24/25 96.0	24/25 96.0
1000 mg/kg	25	22/25 88.0	22/25 88.0

Number of survival/ Number of effective animals
Survival rate(%)

(HAN360)

BAIS6

TABLE B1

CLINICAL OBSERVATION: MALE

(SUMMARY)

STUDY NO. : 0933
 ANIMAL : CByB6F1-Tg(HRAS)2Jic (tg/wt)
 REPORT TYPE : A1 27

CLINICAL OBSERVATION (SUMMARY)
 ALL ANIMALS

SEX : MALE

PAGE : 1

Clinical sign	Group Name	Administration Week-day													
		1-1 1	1-1 2	1-2 1	1-2 2	1-3 1	1-3 2	1-4 1	1-4 2	1-5 1	1-5 2	1-6 1	1-6 2	1-7 1	1-7 2
DEATH	Control	0	0	0	0	0	0	0	0	0	0	0	0	0	0
	250 mg/kg	0	0	0	0	0	0	0	0	0	0	0	0	0	0
	500 mg/kg	0	0	0	0	0	0	0	0	0	0	0	0	0	0
	1000 mg/kg	0	0	0	0	0	0	0	0	0	0	0	0	0	0
MORBUND SACRIFICE	Control	0	0	0	0	0	0	0	0	0	0	0	0	0	0
	250 mg/kg	0	0	0	0	0	0	0	0	0	0	0	0	0	0
	500 mg/kg	0	0	0	0	0	0	0	0	0	0	0	0	0	0
	1000 mg/kg	0	0	0	0	0	0	0	0	0	0	0	0	0	0
LOCOMOTOR MOVEMENT DECR	Control	0	0	0	0	0	0	0	0	0	0	0	0	0	0
	250 mg/kg	0	0	0	0	0	0	0	0	0	0	0	0	0	0
	500 mg/kg	0	0	0	0	0	0	0	0	0	0	0	0	0	0
	1000 mg/kg	0	0	0	0	0	0	0	0	0	0	0	0	0	0
PILOERECTION	Control	0	0	0	0	0	0	0	0	0	0	0	0	0	0
	250 mg/kg	0	0	0	0	0	0	0	0	0	0	0	0	0	0
	500 mg/kg	0	0	0	0	0	0	0	0	0	0	0	0	0	0
	1000 mg/kg	0	0	0	0	0	0	0	0	0	0	0	0	0	0
EXTERNAL MASS	Control	0	0	0	0	0	0	0	0	0	0	0	0	0	0
	250 mg/kg	0	0	0	0	0	0	0	0	0	0	0	0	0	0
	500 mg/kg	0	0	0	0	0	0	0	0	0	0	0	0	0	0
	1000 mg/kg	0	0	0	0	0	0	0	0	0	0	0	0	0	0
M. GENITALIA	Control	0	0	0	0	0	0	0	0	0	0	0	0	0	0
	250 mg/kg	0	0	0	0	0	0	0	0	0	0	0	0	0	0
	500 mg/kg	0	0	0	0	0	0	0	0	0	0	0	0	0	0
	1000 mg/kg	0	0	0	0	0	0	0	0	0	0	0	0	0	0
M. ANUS	Control	0	0	0	0	0	0	0	0	0	0	0	0	0	0
	250 mg/kg	0	0	0	0	0	0	0	0	0	0	0	0	0	0
	500 mg/kg	0	0	0	0	0	0	0	0	0	0	0	0	0	0
	1000 mg/kg	0	0	0	0	0	0	0	0	0	0	0	0	0	0
M. TAIL	Control	0	0	0	0	0	0	0	0	0	0	0	0	0	0
	250 mg/kg	0	0	0	0	0	0	0	0	0	0	0	0	0	0
	500 mg/kg	0	0	0	0	0	0	0	0	0	0	0	0	0	0
	1000 mg/kg	0	0	0	0	0	0	0	0	0	0	0	0	0	0
PROLAPSE OF PENIS	Control	0	0	0	0	0	0	0	0	0	0	0	0	0	0
	250 mg/kg	0	0	0	0	0	0	0	0	0	0	0	0	0	0
	500 mg/kg	0	0	0	0	0	0	0	0	0	0	0	0	0	0
	1000 mg/kg	0	0	0	0	0	0	0	0	0	0	0	0	0	0

STUDY NO. : 0933
 ANIMAL : CByB6F1-Tg(HRAS)2Jic (tg/wt)
 REPORT TYPE : A1 27

CLINICAL OBSERVATION (SUMMARY)
 ALL ANIMALS

SEX : MALE

PAGE : 2

Clinical sign	Group Name	Administration Week-day													
		2-1 1	2-1 2	2-2 1	2-2 2	2-3 1	2-3 2	2-4 1	2-4 2	2-5 1	2-5 2	2-6 1	2-6 2	2-7 1	2-7 2
DEATH	Control	0	0	0	0	0	0	0	0	0	0	0	0	0	0
	250 mg/kg	0	0	0	0	0	0	0	0	0	0	0	0	0	0
	500 mg/kg	0	0	0	0	0	0	0	0	0	0	0	0	0	0
	1000 mg/kg	0	0	0	0	0	0	0	0	0	0	0	0	0	0
MORIBUND SACRIFICE	Control	0	0	0	0	0	0	0	0	0	0	0	0	0	0
	250 mg/kg	0	0	0	0	0	0	0	0	0	0	0	0	0	0
	500 mg/kg	0	0	0	0	0	0	0	0	0	0	0	0	0	0
	1000 mg/kg	0	0	0	0	0	0	0	0	0	0	0	0	0	0
LOCOMOTOR MOVEMENT DECR	Control	0	0	0	0	0	0	0	0	0	0	0	0	0	0
	250 mg/kg	0	0	0	0	0	0	0	0	0	0	0	0	0	0
	500 mg/kg	0	0	0	0	0	0	0	0	0	0	0	0	0	0
	1000 mg/kg	0	0	0	0	0	0	0	0	0	0	0	0	0	0
PILOERECTION	Control	0	0	0	0	0	0	0	0	0	0	0	0	0	0
	250 mg/kg	0	0	0	0	0	0	0	0	0	0	0	0	0	0
	500 mg/kg	0	0	0	0	0	0	0	0	0	0	0	0	0	0
	1000 mg/kg	0	0	0	0	0	0	0	0	0	0	0	0	0	0
EXTERNAL MASS	Control	0	0	0	0	0	0	0	0	0	0	0	0	0	0
	250 mg/kg	0	0	0	0	0	0	0	0	0	0	0	0	0	0
	500 mg/kg	0	0	0	0	0	0	0	0	0	0	0	0	0	0
	1000 mg/kg	0	0	0	0	0	0	0	0	0	0	0	0	0	0
M. GENITALIA	Control	0	0	0	0	0	0	0	0	0	0	0	0	0	0
	250 mg/kg	0	0	0	0	0	0	0	0	0	0	0	0	0	0
	500 mg/kg	0	0	0	0	0	0	0	0	0	0	0	0	0	0
	1000 mg/kg	0	0	0	0	0	0	0	0	0	0	0	0	0	0
M. ANUS	Control	0	0	0	0	0	0	0	0	0	0	0	0	0	0
	250 mg/kg	0	0	0	0	0	0	0	0	0	0	0	0	0	0
	500 mg/kg	0	0	0	0	0	0	0	0	0	0	0	0	0	0
	1000 mg/kg	0	0	0	0	0	0	0	0	0	0	0	0	0	0
M. TAIL	Control	0	0	0	0	0	0	0	0	0	0	0	0	0	0
	250 mg/kg	0	0	0	0	0	0	0	0	0	0	0	0	0	0
	500 mg/kg	0	0	0	0	0	0	0	0	0	0	0	0	0	0
	1000 mg/kg	0	0	0	0	0	0	0	0	0	0	0	0	0	0
PROLAPSE OF PENIS	Control	0	0	0	0	0	0	0	0	0	0	0	0	0	0
	250 mg/kg	0	0	0	0	0	0	0	0	0	0	0	0	0	0
	500 mg/kg	0	0	0	0	0	0	0	0	0	0	0	0	0	0
	1000 mg/kg	0	0	0	0	0	0	0	0	0	0	0	0	0	0

STUDY NO. : 0933
 ANIMAL : CByB6F1-Tg(HRAS)2Jic (tg/wt)
 REPORT TYPE : A1 27

CLINICAL OBSERVATION (SUMMARY)
 ALL ANIMALS

SEX : MALE

PAGE : 3

Clinical sign	Group Name	Administration Week-day													
		3-1 1	3-1 2	3-2 1	3-2 2	3-3 1	3-3 2	3-4 1	3-4 2	3-5 1	3-5 2	3-6 1	3-6 2	3-7 1	3-7 2
DEATH	Control	0	0	0	0	0	0	0	0	0	0	0	0	0	0
	250 mg/kg	0	0	0	0	0	0	0	0	0	0	0	0	0	0
	500 mg/kg	0	0	0	0	0	0	0	0	0	0	0	0	0	0
	1000 mg/kg	0	0	0	0	0	0	0	0	0	0	0	0	0	0
MORIBUND SACRIFICE	Control	0	0	0	0	0	0	0	0	0	0	0	0	0	0
	250 mg/kg	0	0	0	0	0	0	0	0	0	0	0	0	0	0
	500 mg/kg	0	0	0	0	0	0	0	0	0	0	0	0	0	0
	1000 mg/kg	0	0	0	0	0	0	0	0	0	0	0	0	0	0
LOCOMOTOR MOVEMENT DECR	Control	0	0	0	0	0	0	0	0	0	0	0	0	0	0
	250 mg/kg	0	0	0	0	0	0	0	0	0	0	0	0	0	0
	500 mg/kg	0	0	0	0	0	0	0	0	0	0	0	0	0	0
	1000 mg/kg	0	0	0	0	0	0	0	0	0	0	0	0	0	0
PILOERECTION	Control	0	0	0	0	0	0	0	0	0	0	0	0	0	0
	250 mg/kg	0	0	0	0	0	0	0	0	0	0	0	0	0	0
	500 mg/kg	0	0	0	0	0	0	0	0	0	0	0	0	0	0
	1000 mg/kg	0	0	0	0	0	0	0	0	0	0	0	0	0	0
EXTERNAL MASS	Control	0	0	0	0	0	0	0	0	0	0	0	0	0	0
	250 mg/kg	0	0	0	0	0	0	0	0	0	0	0	0	0	0
	500 mg/kg	0	0	0	0	0	0	0	0	0	0	0	0	0	0
	1000 mg/kg	0	0	0	0	0	0	0	0	0	0	0	0	0	0
M. GENITALIA	Control	0	0	0	0	0	0	0	0	0	0	0	0	0	0
	250 mg/kg	0	0	0	0	0	0	0	0	0	0	0	0	0	0
	500 mg/kg	0	0	0	0	0	0	0	0	0	0	0	0	0	0
	1000 mg/kg	0	0	0	0	0	0	0	0	0	0	0	0	0	0
M. ANUS	Control	0	0	0	0	0	0	0	0	0	0	0	0	0	0
	250 mg/kg	0	0	0	0	0	0	0	0	0	0	0	0	0	0
	500 mg/kg	0	0	0	0	0	0	0	0	0	0	0	0	0	0
	1000 mg/kg	0	0	0	0	0	0	0	0	0	0	0	0	0	0
M. TAIL	Control	0	0	0	0	0	0	0	0	0	0	0	0	0	0
	250 mg/kg	0	0	0	0	0	0	0	0	0	0	0	0	0	0
	500 mg/kg	0	0	0	0	0	0	0	0	0	0	0	0	0	0
	1000 mg/kg	0	0	0	0	0	0	0	0	0	0	0	0	0	0
PROLAPSE OF PENIS	Control	0	0	0	0	0	0	0	0	0	0	0	0	0	0
	250 mg/kg	0	0	0	0	0	0	0	0	0	0	0	0	0	0
	500 mg/kg	0	0	0	0	0	0	0	0	0	0	0	0	0	0
	1000 mg/kg	0	0	0	0	0	0	0	0	0	0	0	0	0	0

STUDY NO. : 0933
 ANIMAL : CByB6F1-Tg(HRAS)2Jic (tg/wt)
 REPORT TYPE : A1 27

CLINICAL OBSERVATION (SUMMARY)
 ALL ANIMALS

SEX : MALE

PAGE : 4

Clinical sign	Group Name	Administration Week-day													
		4-1 1	4-1 2	4-2 1	4-2 2	4-3 1	4-3 2	4-4 1	4-4 2	4-5 1	4-5 2	4-6 1	4-6 2	4-7 1	4-7 2
DEATH	Control	0	0	0	0	0	0	0	0	0	0	0	0	0	0
	250 mg/kg	0	0	0	0	0	0	0	0	0	0	0	0	0	0
	500 mg/kg	0	0	0	0	0	0	0	0	0	0	0	0	0	0
	1000 mg/kg	0	0	0	0	0	0	0	0	0	0	0	0	0	0
MORIBUND SACRIFICE	Control	0	0	0	0	0	0	0	0	0	0	0	0	0	0
	250 mg/kg	0	0	0	0	0	0	0	0	0	0	0	0	0	0
	500 mg/kg	0	0	0	0	0	0	0	0	0	0	0	0	0	0
	1000 mg/kg	0	0	0	0	0	0	0	0	0	0	0	0	0	0
LOCOMOTOR MOVEMENT DECR	Control	0	0	0	0	0	0	0	0	0	0	0	0	0	0
	250 mg/kg	0	0	0	0	0	0	0	0	0	0	0	0	0	0
	500 mg/kg	0	0	0	0	0	0	0	0	0	0	0	0	0	0
	1000 mg/kg	0	0	0	0	0	0	0	0	0	0	0	0	0	0
PILOERECTION	Control	0	0	0	0	0	0	0	0	0	0	0	0	0	0
	250 mg/kg	0	0	0	0	0	0	0	0	0	0	0	0	0	0
	500 mg/kg	0	0	0	0	0	0	0	0	0	0	0	0	0	0
	1000 mg/kg	0	0	0	0	0	0	0	0	0	0	0	0	0	0
EXTERNAL MASS	Control	0	0	0	0	0	0	0	0	0	0	0	0	0	0
	250 mg/kg	0	0	0	0	0	0	0	0	0	0	0	0	0	0
	500 mg/kg	0	0	0	0	0	0	0	0	0	0	0	0	0	0
	1000 mg/kg	0	0	0	0	0	0	0	0	0	0	0	0	0	0
M. GENITALIA	Control	0	0	0	0	0	0	0	0	0	0	0	0	0	0
	250 mg/kg	0	0	0	0	0	0	0	0	0	0	0	0	0	0
	500 mg/kg	0	0	0	0	0	0	0	0	0	0	0	0	0	0
	1000 mg/kg	0	0	0	0	0	0	0	0	0	0	0	0	0	0
M. ANUS	Control	0	0	0	0	0	0	0	0	0	0	0	0	0	0
	250 mg/kg	0	0	0	0	0	0	0	0	0	0	0	0	0	0
	500 mg/kg	0	0	0	0	0	0	0	0	0	0	0	0	0	0
	1000 mg/kg	0	0	0	0	0	0	0	0	0	0	0	0	0	0
M. TAIL	Control	0	0	0	0	0	0	0	0	0	0	0	0	0	0
	250 mg/kg	0	0	0	0	0	0	0	0	0	0	0	0	0	0
	500 mg/kg	0	0	0	0	0	0	0	0	0	0	0	0	0	0
	1000 mg/kg	0	0	0	0	0	0	0	0	0	0	0	0	0	0
PROLAPSE OF PENIS	Control	0	0	0	0	0	0	0	0	0	0	0	0	0	0
	250 mg/kg	0	0	0	0	0	0	0	0	0	0	0	0	0	0
	500 mg/kg	0	0	0	0	0	0	0	0	0	0	0	0	0	0
	1000 mg/kg	0	0	0	0	0	0	0	0	0	0	0	0	0	0

STUDY NO. : 0933
 ANIMAL : CByB6F1-Tg(HRAS)2Jic (tg/wt)
 REPORT TYPE : A1 27

CLINICAL OBSERVATION (SUMMARY)
 ALL ANIMALS

SEX : MALE

PAGE : 5

Clinical sign	Group Name	Administration Week-day													
		5-1 1	5-1 2	5-2 1	5-2 2	5-3 1	5-3 2	5-4 1	5-4 2	5-5 1	5-5 2	5-6 1	5-6 2	5-7 1	5-7 2
DEATH	Control	0	0	0	0	0	0	0	0	0	0	0	0	0	0
	250 mg/kg	0	0	0	0	0	0	0	0	0	0	0	0	0	0
	500 mg/kg	0	0	0	0	0	0	0	0	0	0	0	0	0	0
	1000 mg/kg	0	0	0	0	0	0	0	0	0	0	0	0	0	0
MORBUND SACRIFICE	Control	0	0	0	0	0	0	0	0	0	0	0	0	0	0
	250 mg/kg	0	0	0	0	0	0	0	0	0	0	0	0	0	0
	500 mg/kg	0	0	0	0	0	0	0	0	0	0	0	0	0	0
	1000 mg/kg	0	0	0	0	0	0	0	0	0	0	0	0	0	0
LOCOMOTOR MOVEMENT DECR	Control	0	0	0	0	0	0	0	0	0	0	0	0	0	0
	250 mg/kg	0	0	0	0	0	0	0	0	0	0	0	0	0	0
	500 mg/kg	0	0	0	0	0	0	0	0	0	0	0	0	0	0
	1000 mg/kg	0	0	0	0	0	0	0	0	0	0	0	0	0	0
PILOERECTION	Control	0	0	0	0	0	0	0	0	0	0	0	0	0	0
	250 mg/kg	0	0	0	0	0	0	0	0	0	0	0	0	0	0
	500 mg/kg	0	0	0	0	0	0	0	0	0	0	0	0	0	0
	1000 mg/kg	0	0	0	0	0	0	0	0	0	0	0	0	0	0
EXTERNAL MASS	Control	0	0	0	0	0	0	0	0	0	0	0	0	0	0
	250 mg/kg	0	0	0	0	0	0	0	0	0	0	0	0	0	0
	500 mg/kg	0	0	0	0	0	0	0	0	0	0	0	0	0	0
	1000 mg/kg	0	0	0	0	0	0	0	0	0	0	0	0	0	0
M. GENITALIA	Control	0	0	0	0	0	0	0	0	0	0	0	0	0	0
	250 mg/kg	0	0	0	0	0	0	0	0	0	0	0	0	0	0
	500 mg/kg	0	0	0	0	0	0	0	0	0	0	0	0	0	0
	1000 mg/kg	0	0	0	0	0	0	0	0	0	0	0	0	0	0
M. ANUS	Control	0	0	0	0	0	0	0	0	0	0	0	0	0	0
	250 mg/kg	0	0	0	0	0	0	0	0	0	0	0	0	0	0
	500 mg/kg	0	0	0	0	0	0	0	0	0	0	0	0	0	0
	1000 mg/kg	0	0	0	0	0	0	0	0	0	0	0	0	0	0
M. TAIL	Control	0	0	0	0	0	0	0	0	0	0	0	0	0	0
	250 mg/kg	0	0	0	0	0	0	0	0	0	0	0	0	0	0
	500 mg/kg	0	0	0	0	0	0	0	0	0	0	0	0	0	0
	1000 mg/kg	0	0	0	0	0	0	0	0	0	0	0	0	0	0
PROLAPSE OF PENIS	Control	0	0	0	0	0	0	0	0	0	0	0	0	0	0
	250 mg/kg	0	0	0	0	0	0	0	0	0	0	0	0	0	0
	500 mg/kg	0	0	0	0	0	0	0	0	0	0	0	0	0	0
	1000 mg/kg	0	0	0	0	0	0	0	0	0	0	0	0	0	0

STUDY NO. : 0933
 ANIMAL : CByB6F1-Tg(HRAS)2Jic (tg/wt)
 REPORT TYPE : A1 27

CLINICAL OBSERVATION (SUMMARY)
 ALL ANIMALS

SEX : MALE

PAGE : 6

Clinical sign	Group Name	Administration Week-day													
		6-1 1	6-1 2	6-2 1	6-2 2	6-3 1	6-3 2	6-4 1	6-4 2	6-5 1	6-5 2	6-6 1	6-6 2	6-7 1	6-7 2
DEATH	Control	0	0	0	0	0	0	0	0	0	0	0	0	0	0
	250 mg/kg	0	0	0	0	0	0	0	0	0	0	0	0	0	0
	500 mg/kg	0	0	0	0	0	0	0	0	0	0	0	0	0	0
	1000 mg/kg	0	0	0	0	0	0	0	0	0	0	0	0	0	0
MORIBUND SACRIFICE	Control	0	0	0	0	0	0	0	0	0	0	0	0	0	0
	250 mg/kg	0	0	0	0	0	0	0	0	0	0	0	0	0	0
	500 mg/kg	0	0	0	0	0	0	0	0	0	0	0	0	0	0
	1000 mg/kg	0	0	0	0	0	0	0	0	0	0	0	0	0	0
LOCOMOTOR MOVEMENT DECR	Control	0	0	0	0	0	0	0	0	0	0	0	0	0	0
	250 mg/kg	0	0	0	0	0	0	0	0	0	0	0	0	0	0
	500 mg/kg	0	0	0	0	0	0	0	0	0	0	0	0	0	0
	1000 mg/kg	0	0	0	0	0	0	0	0	0	0	0	0	0	0
PILOERECTION	Control	0	0	0	0	0	0	0	0	0	0	0	0	0	0
	250 mg/kg	0	0	0	0	0	0	0	0	0	0	0	0	0	0
	500 mg/kg	0	0	0	0	0	0	0	0	0	0	0	0	0	0
	1000 mg/kg	0	0	0	0	0	0	0	0	0	0	0	0	0	0
EXTERNAL MASS	Control	0	0	0	0	0	0	0	0	0	0	0	0	0	0
	250 mg/kg	0	0	0	0	0	0	0	0	0	0	0	0	0	0
	500 mg/kg	0	0	0	0	0	0	0	0	0	0	0	0	0	0
	1000 mg/kg	0	0	0	0	0	0	0	0	0	0	0	0	0	0
M. GENITALIA	Control	0	0	0	0	0	0	0	0	0	0	0	0	0	0
	250 mg/kg	0	0	0	0	0	0	0	0	0	0	0	0	0	0
	500 mg/kg	0	0	0	0	0	0	0	0	0	0	0	0	0	0
	1000 mg/kg	0	0	0	0	0	0	0	0	0	0	0	0	0	0
M. ANUS	Control	0	0	0	0	0	0	0	0	0	0	0	0	0	0
	250 mg/kg	0	0	0	0	0	0	0	0	0	0	0	0	0	0
	500 mg/kg	0	0	0	0	0	0	0	0	0	0	0	0	0	0
	1000 mg/kg	0	0	0	0	0	0	0	0	0	0	0	0	0	0
M. TAIL	Control	0	0	0	0	0	0	0	0	0	0	0	0	0	0
	250 mg/kg	0	0	0	0	0	0	0	0	0	0	0	0	0	0
	500 mg/kg	0	0	0	0	0	0	0	0	0	0	0	0	0	0
	1000 mg/kg	0	0	0	0	0	0	0	0	0	0	0	0	0	0
PROLAPSE OF PENIS	Control	0	0	0	0	0	0	0	0	0	0	0	0	0	0
	250 mg/kg	0	0	0	0	0	0	0	0	0	0	0	0	0	0
	500 mg/kg	0	0	0	0	0	0	0	0	0	0	0	0	0	0
	1000 mg/kg	0	0	0	0	0	0	0	0	0	0	0	0	0	0

STUDY NO. : 0933
 ANIMAL : CByB6F1-Tg(HRAS)2Jic (tg/wt)
 REPORT TYPE : A1 27

CLINICAL OBSERVATION (SUMMARY)
 ALL ANIMALS

SEX : MALE

PAGE : 7

Clinical sign	Group Name	Administration Week-day													
		7-1 1	7-1 2	7-2 1	7-2 2	7-3 1	7-3 2	7-4 1	7-4 2	7-5 1	7-5 2	7-6 1	7-6 2	7-7 1	7-7 2
DEATH	Control	0	0	0	0	0	0	0	0	0	0	0	0	0	0
	250 mg/kg	0	0	0	0	0	0	0	0	0	0	0	0	0	0
	500 mg/kg	0	0	0	0	0	0	0	0	0	0	0	0	0	0
	1000 mg/kg	0	0	0	0	0	0	0	0	0	0	0	0	0	0
MORIBUND SACRIFICE	Control	0	0	0	0	0	0	0	0	0	0	0	0	0	0
	250 mg/kg	0	0	0	0	0	0	0	0	0	0	0	0	0	0
	500 mg/kg	0	0	0	0	0	0	0	0	0	0	0	0	0	0
	1000 mg/kg	0	0	0	0	0	0	0	0	0	0	0	0	0	0
LOCOMOTOR MOVEMENT DECR	Control	0	0	0	0	0	0	0	0	0	0	0	0	0	0
	250 mg/kg	0	0	0	0	0	0	0	0	0	0	0	0	0	0
	500 mg/kg	0	0	0	0	0	0	0	0	0	0	0	0	0	0
	1000 mg/kg	0	0	0	0	0	0	0	0	0	0	0	0	0	0
PILOERECTION	Control	0	0	0	0	0	0	0	0	0	0	0	0	0	0
	250 mg/kg	0	0	0	0	0	0	0	0	0	0	0	0	0	0
	500 mg/kg	0	0	0	0	0	0	0	0	0	0	0	0	0	0
	1000 mg/kg	0	0	0	0	0	0	0	0	0	0	0	0	0	0
EXTERNAL MASS	Control	0	0	0	0	0	0	0	0	0	0	0	0	0	0
	250 mg/kg	0	0	0	0	0	0	0	0	0	0	0	0	0	0
	500 mg/kg	0	0	0	0	0	0	0	0	0	0	0	0	0	0
	1000 mg/kg	0	0	0	0	0	0	0	0	0	0	0	0	0	0
M. GENITALIA	Control	0	0	0	0	0	0	0	0	0	0	0	0	0	0
	250 mg/kg	0	0	0	0	0	0	0	0	0	0	0	0	0	0
	500 mg/kg	0	0	0	0	0	0	0	0	0	0	0	0	0	0
	1000 mg/kg	0	0	0	0	0	0	0	0	0	0	0	0	0	0
M. ANUS	Control	0	0	0	0	0	0	0	0	0	0	0	0	0	0
	250 mg/kg	0	0	0	0	0	0	0	0	0	0	0	0	0	0
	500 mg/kg	0	0	0	0	0	0	0	0	0	0	0	0	0	0
	1000 mg/kg	0	0	0	0	0	0	0	0	0	0	0	0	0	0
M. TAIL	Control	0	0	0	0	0	0	0	0	0	0	0	0	0	0
	250 mg/kg	0	0	0	0	0	0	0	0	0	0	0	0	0	0
	500 mg/kg	0	0	0	0	0	0	0	0	0	0	0	0	0	0
	1000 mg/kg	0	0	0	0	0	0	0	0	0	0	0	0	0	0
PROLAPSE OF PENIS	Control	0	0	0	0	0	0	0	0	0	0	0	0	0	0
	250 mg/kg	0	0	0	0	0	0	0	0	0	0	0	0	0	0
	500 mg/kg	0	0	0	0	0	0	0	0	0	0	0	0	0	0
	1000 mg/kg	0	0	0	0	0	0	0	0	0	0	0	0	0	0

STUDY NO. : 0933
 ANIMAL : CByB6F1-Tg(HRAS)2Jic (tg/wt)
 REPORT TYPE : A1 27

CLINICAL OBSERVATION (SUMMARY)
 ALL ANIMALS

SEX : MALE

PAGE : 8

Clinical sign	Group Name	Administration Week-day													
		8-1 1	8-1 2	8-2 1	8-2 2	8-3 1	8-3 2	8-4 1	8-4 2	8-5 1	8-5 2	8-6 1	8-6 2	8-7 1	8-7 2
DEATH	Control	0	0	0	0	0	0	0	0	0	0	0	0	0	0
	250 mg/kg	0	0	0	0	0	0	0	0	0	0	0	0	0	0
	500 mg/kg	0	0	0	0	0	0	0	0	0	0	0	0	0	0
	1000 mg/kg	0	0	0	0	0	0	0	0	0	0	0	0	0	0
MORIBUND SACRIFICE	Control	0	0	0	0	0	0	0	0	0	0	0	0	0	0
	250 mg/kg	0	0	0	0	0	0	0	0	0	0	0	0	0	0
	500 mg/kg	0	0	0	0	0	0	0	0	0	0	0	0	0	0
	1000 mg/kg	0	0	0	0	0	0	0	0	0	0	0	0	0	0
LOCOMOTOR MOVEMENT DECR	Control	0	0	0	0	0	0	0	0	0	0	0	0	0	0
	250 mg/kg	0	0	0	0	0	0	0	0	0	0	0	0	0	0
	500 mg/kg	0	0	0	0	0	0	0	0	0	0	0	0	0	0
	1000 mg/kg	0	0	0	0	0	0	0	0	0	0	0	0	0	0
PILOERECTION	Control	0	0	0	0	0	0	0	0	0	0	0	0	0	0
	250 mg/kg	0	0	0	0	0	0	0	0	0	0	0	0	0	0
	500 mg/kg	0	0	0	0	0	0	0	0	0	0	0	0	0	0
	1000 mg/kg	0	0	0	0	0	0	0	0	0	0	0	0	0	0
EXTERNAL MASS	Control	0	0	0	0	0	0	0	0	0	0	0	0	0	0
	250 mg/kg	0	0	0	0	0	0	0	0	0	0	0	0	0	0
	500 mg/kg	0	0	0	0	0	0	0	0	0	0	0	0	0	0
	1000 mg/kg	0	0	0	0	0	0	0	0	0	0	0	0	0	0
M. GENITALIA	Control	0	0	0	0	0	0	0	0	0	0	0	0	0	0
	250 mg/kg	0	0	0	0	0	0	0	0	0	0	0	0	0	0
	500 mg/kg	0	0	0	0	0	0	0	0	0	0	0	0	0	0
	1000 mg/kg	0	0	0	0	0	0	0	0	0	0	0	0	0	0
M. ANUS	Control	0	0	0	0	0	0	0	0	0	0	0	0	0	0
	250 mg/kg	0	0	0	0	0	0	0	0	0	0	0	0	0	0
	500 mg/kg	0	0	0	0	0	0	0	0	0	0	0	0	0	0
	1000 mg/kg	0	0	0	0	0	0	0	0	0	0	0	0	0	0
M. TAIL	Control	0	0	0	0	0	0	0	0	0	0	0	0	0	0
	250 mg/kg	0	0	0	0	0	0	0	0	0	0	0	0	0	0
	500 mg/kg	0	0	0	0	0	0	0	0	0	0	0	0	0	0
	1000 mg/kg	0	0	0	0	0	0	0	0	0	0	0	0	0	0
PROLAPSE OF PENIS	Control	0	0	0	0	0	0	0	0	0	0	0	0	0	0
	250 mg/kg	0	0	0	0	0	0	0	0	0	0	0	0	0	0
	500 mg/kg	0	0	0	0	0	0	0	0	0	0	0	0	0	0
	1000 mg/kg	0	0	0	0	0	0	0	0	0	0	0	0	0	0

STUDY NO. : 0933
 ANIMAL : CByB6F1-Tg(HRAS)2Jic (tg/wt)
 REPORT TYPE : A1 27

CLINICAL OBSERVATION (SUMMARY)
 ALL ANIMALS

SEX : MALE

PAGE : 9

Clinical sign	Group Name	Administration Week-day													
		9-1 1	9-1 2	9-2 1	9-2 2	9-3 1	9-3 2	9-4 1	9-4 2	9-5 1	9-5 2	9-6 1	9-6 2	9-7 1	9-7 2
DEATH	Control	0	0	0	0	0	0	0	0	0	0	0	0	0	0
	250 mg/kg	0	0	0	0	0	0	0	0	0	0	0	0	0	0
	500 mg/kg	0	0	0	0	0	0	0	0	0	0	0	0	0	0
	1000 mg/kg	0	0	0	0	0	0	0	0	0	0	0	0	0	0
MORIBUND SACRIFICE	Control	0	0	0	0	0	0	0	0	0	0	0	0	0	0
	250 mg/kg	0	0	0	0	0	0	0	0	0	0	0	0	0	0
	500 mg/kg	0	0	0	0	0	0	0	0	0	0	0	0	0	0
	1000 mg/kg	0	0	0	0	0	0	0	0	0	0	0	0	0	0
LOCOMOTOR MOVEMENT DECR	Control	0	0	0	0	0	0	0	0	0	0	0	0	0	0
	250 mg/kg	0	0	0	0	0	0	0	0	0	0	0	0	0	0
	500 mg/kg	0	0	0	0	0	0	0	0	0	0	0	0	0	0
	1000 mg/kg	0	0	0	0	0	0	0	0	0	0	0	0	0	0
PILOERECTION	Control	0	0	0	0	0	0	0	0	0	0	0	0	0	0
	250 mg/kg	0	0	0	0	0	0	0	0	0	0	0	0	0	0
	500 mg/kg	0	0	0	0	0	0	0	0	0	0	0	0	0	0
	1000 mg/kg	0	0	0	0	0	0	0	0	0	0	0	0	0	0
EXTERNAL MASS	Control	0	0	0	0	0	0	0	0	0	0	0	0	0	0
	250 mg/kg	0	0	0	0	0	0	0	0	0	0	0	0	0	0
	500 mg/kg	0	0	0	0	0	0	0	0	0	0	0	0	0	0
	1000 mg/kg	0	0	0	0	0	0	0	0	0	0	0	0	0	0
M. GENITALIA	Control	0	0	0	0	0	0	0	0	0	0	0	0	0	0
	250 mg/kg	0	0	0	0	0	0	0	0	0	0	0	0	0	0
	500 mg/kg	0	0	0	0	0	0	0	0	0	0	0	0	0	0
	1000 mg/kg	0	0	0	0	0	0	0	0	0	0	0	0	0	0
M. ANUS	Control	0	0	0	0	0	0	0	0	0	0	0	0	0	0
	250 mg/kg	0	0	0	0	0	0	0	0	0	0	0	0	0	0
	500 mg/kg	0	0	0	0	0	0	0	0	0	0	0	0	0	0
	1000 mg/kg	0	0	0	0	0	0	0	0	0	0	0	0	0	0
M. TAIL	Control	0	0	0	0	0	0	0	0	0	0	0	0	0	0
	250 mg/kg	0	0	0	0	0	0	0	0	0	0	0	0	0	0
	500 mg/kg	0	0	0	0	0	0	0	0	0	0	0	0	0	0
	1000 mg/kg	0	0	0	0	0	0	0	0	0	0	0	0	0	0
PROLAPSE OF PENIS	Control	0	0	0	0	0	0	0	0	0	0	0	0	0	0
	250 mg/kg	0	0	0	0	0	0	0	0	0	0	0	0	0	0
	500 mg/kg	0	0	0	0	0	0	0	0	0	0	0	0	0	0
	1000 mg/kg	0	0	0	0	0	0	0	0	0	0	0	0	0	0

STUDY NO. : 0933
 ANIMAL : CByB6F1-Tg(HRAS)2Jic (tg/wt)
 REPORT TYPE : A1 27

CLINICAL OBSERVATION (SUMMARY)
 ALL ANIMALS

SEX : MALE

PAGE : 10

Clinical sign	Group Name	Administration Week-day													
		10-1 1	10-1 2	10-2 1	10-2 2	10-3 1	10-3 2	10-4 1	10-4 2	10-5 1	10-5 2	10-6 1	10-6 2	10-7 1	10-7 2
DEATH	Control	0	0	0	0	0	0	0	0	0	0	0	0	0	0
	250 mg/kg	0	0	0	0	0	0	0	0	0	0	0	0	0	0
	500 mg/kg	0	0	0	0	0	0	0	0	0	0	0	0	0	0
	1000 mg/kg	0	0	0	0	0	0	0	0	0	0	0	0	0	0
MORIBUND SACRIFICE	Control	0	0	0	0	0	0	0	0	0	0	0	0	0	0
	250 mg/kg	0	0	0	0	0	0	0	0	0	0	0	0	0	0
	500 mg/kg	0	0	0	0	0	0	0	0	0	0	0	0	0	0
	1000 mg/kg	0	0	0	0	0	0	0	0	0	0	0	0	0	0
LOCOMOTOR MOVEMENT DECR	Control	0	0	0	0	0	0	0	0	0	0	0	0	0	0
	250 mg/kg	0	0	0	0	0	0	0	0	0	0	0	0	0	0
	500 mg/kg	0	0	0	0	0	0	0	0	0	0	0	0	0	0
	1000 mg/kg	0	0	0	0	0	0	0	0	0	0	0	0	0	0
PILOERECTION	Control	0	0	0	0	0	0	0	0	0	0	0	0	0	0
	250 mg/kg	0	0	0	0	0	0	0	0	0	0	0	0	0	0
	500 mg/kg	0	0	0	0	0	0	0	0	0	0	0	0	0	0
	1000 mg/kg	0	0	0	0	1	0	0	0	0	0	0	0	0	0
EXTERNAL MASS	Control	0	0	0	0	0	0	0	0	0	0	0	0	0	0
	250 mg/kg	0	0	0	0	0	0	0	0	0	0	0	0	0	0
	500 mg/kg	0	0	0	0	0	0	0	0	0	0	0	0	0	0
	1000 mg/kg	0	0	0	0	0	0	0	0	0	0	0	0	0	0
M. GENITALIA	Control	0	0	0	0	0	0	0	0	0	0	0	0	0	0
	250 mg/kg	0	0	0	0	0	0	0	0	0	0	0	0	0	0
	500 mg/kg	0	0	0	0	0	0	0	0	0	0	0	0	0	0
	1000 mg/kg	0	0	0	0	0	0	0	0	0	0	0	0	0	0
M. ANUS	Control	0	0	0	0	0	0	0	0	0	0	0	0	0	0
	250 mg/kg	0	0	0	0	0	0	0	0	0	0	0	0	0	0
	500 mg/kg	0	0	0	0	0	0	0	0	0	0	0	0	0	0
	1000 mg/kg	0	0	0	0	0	0	0	0	0	0	0	0	0	0
M. TAIL	Control	0	0	0	0	0	0	0	0	0	0	0	0	0	0
	250 mg/kg	0	0	0	0	0	0	0	0	0	0	0	0	0	0
	500 mg/kg	0	0	0	0	0	0	0	0	0	0	0	0	0	0
	1000 mg/kg	0	0	0	0	0	0	0	0	0	0	0	0	0	0
PROLAPSE OF PENIS	Control	0	0	0	0	0	0	0	0	0	0	0	0	0	0
	250 mg/kg	0	0	0	0	0	0	0	0	0	0	0	0	0	0
	500 mg/kg	0	0	0	0	0	0	0	0	0	0	0	0	0	0
	1000 mg/kg	0	0	0	0	0	0	0	0	0	0	0	0	0	0

STUDY NO. : 0933
 ANIMAL : CByB6F1-Tg(HRAS)2Jic (tg/wt)
 REPORT TYPE : A1 27

CLINICAL OBSERVATION (SUMMARY)
 ALL ANIMALS

SEX : MALE

PAGE : 11

Clinical sign	Group Name	Administration Week-day													
		11-1 1	11-1 2	11-2 1	11-2 2	11-3 1	11-3 2	11-4 1	11-4 2	11-5 1	11-5 2	11-6 1	11-6 2	11-7 1	11-7 2
DEATH	Control	0	0	0	0	0	0	0	0	0	0	0	0	0	0
	250 mg/kg	0	0	0	0	0	0	0	0	0	0	0	0	0	0
	500 mg/kg	0	0	0	0	0	0	0	0	0	0	0	0	0	0
	1000 mg/kg	0	0	0	0	0	0	0	0	0	0	0	0	0	0
MORIBUND SACRIFICE	Control	0	0	0	0	0	0	0	0	0	0	0	0	0	0
	250 mg/kg	0	0	0	0	0	0	0	0	0	0	0	0	0	0
	500 mg/kg	0	0	0	0	0	0	0	0	0	0	0	0	0	0
	1000 mg/kg	0	0	0	0	0	0	0	0	0	0	0	0	0	0
LOCOMOTOR MOVEMENT DECR	Control	0	0	0	0	0	0	0	0	0	0	0	0	0	0
	250 mg/kg	0	0	0	0	0	0	0	0	0	0	0	0	0	0
	500 mg/kg	0	0	0	0	0	0	0	0	0	0	0	0	0	0
	1000 mg/kg	0	0	0	0	0	0	0	0	0	0	0	0	0	0
PILOERECTION	Control	0	0	0	0	0	0	0	0	0	0	0	0	0	0
	250 mg/kg	0	0	0	0	0	0	0	0	0	0	0	0	0	0
	500 mg/kg	0	0	0	0	0	0	0	0	0	0	0	0	0	0
	1000 mg/kg	0	0	0	0	0	0	0	0	0	0	0	0	0	0
EXTERNAL MASS	Control	0	0	0	0	0	0	0	0	0	0	0	0	0	0
	250 mg/kg	0	0	0	0	0	0	0	0	0	0	0	0	0	0
	500 mg/kg	0	0	0	0	0	0	0	0	0	0	0	0	0	0
	1000 mg/kg	0	0	0	0	0	0	0	0	0	0	0	0	0	0
M. GENITALIA	Control	0	0	0	0	0	0	0	0	0	0	0	0	0	0
	250 mg/kg	0	0	0	0	0	0	0	0	0	0	0	0	0	0
	500 mg/kg	0	0	0	0	0	0	0	0	0	0	0	0	0	0
	1000 mg/kg	0	0	0	0	0	0	0	0	0	0	0	0	0	0
M. ANUS	Control	0	0	0	0	0	0	0	0	0	0	0	0	0	0
	250 mg/kg	0	0	0	0	0	0	0	0	0	0	0	0	0	0
	500 mg/kg	0	0	0	0	0	0	0	0	0	0	0	0	0	0
	1000 mg/kg	0	0	0	0	0	0	0	0	0	0	0	0	0	0
M. TAIL	Control	0	0	0	0	0	0	0	0	0	0	0	0	0	0
	250 mg/kg	0	0	0	0	0	0	0	0	0	0	0	0	0	0
	500 mg/kg	0	0	0	0	0	0	0	0	0	0	0	0	0	0
	1000 mg/kg	0	0	0	0	0	0	0	0	0	0	0	0	0	0
PROLAPSE OF PENIS	Control	0	0	0	0	0	0	0	0	0	0	0	0	0	0
	250 mg/kg	0	0	0	0	0	0	0	0	0	0	0	0	0	0
	500 mg/kg	0	0	0	0	0	0	0	0	0	0	0	0	0	0
	1000 mg/kg	0	0	0	0	0	0	0	0	0	0	0	0	0	0

STUDY NO. : 0933
 ANIMAL : CByB6F1-Tg(HRAS)2Jic (tg/wt)
 REPORT TYPE : A1 27

CLINICAL OBSERVATION (SUMMARY)
 ALL ANIMALS

SEX : MALE

PAGE : 12

Clinical sign	Group Name	Administration Week-day													
		12-1 1	12-1 2	12-2 1	12-2 2	12-3 1	12-3 2	12-4 1	12-4 2	12-5 1	12-5 2	12-6 1	12-6 2	12-7 1	12-7 2
DEATH	Control	0	0	0	0	0	0	0	0	0	0	0	0	0	0
	250 mg/kg	0	0	0	0	0	0	0	0	0	0	0	0	0	0
	500 mg/kg	0	0	0	0	0	0	0	0	0	0	0	0	0	0
	1000 mg/kg	0	0	0	0	0	0	0	0	0	0	0	0	0	0
MORIBUND SACRIFICE	Control	0	0	0	0	0	0	0	0	0	0	0	0	0	0
	250 mg/kg	0	0	0	0	0	0	0	0	0	0	0	0	0	0
	500 mg/kg	0	0	0	0	0	0	0	0	0	0	0	0	0	0
	1000 mg/kg	0	0	0	0	0	0	0	0	0	0	0	0	1	1
LOCOMOTOR MOVEMENT DECR	Control	0	0	0	0	0	0	0	0	0	0	0	0	0	0
	250 mg/kg	0	0	0	0	0	0	0	0	0	0	0	0	0	0
	500 mg/kg	0	0	0	0	0	0	0	0	0	0	0	0	0	0
	1000 mg/kg	0	0	0	0	0	0	0	1	1	1	1	1	0	0
PILOERECTION	Control	0	0	0	0	0	0	0	0	0	0	0	0	0	0
	250 mg/kg	0	0	0	0	0	0	0	0	0	0	0	0	0	0
	500 mg/kg	0	0	0	0	0	0	0	0	0	0	0	0	0	0
	1000 mg/kg	0	0	0	0	0	0	0	0	0	0	0	0	0	0
EXTERNAL MASS	Control	0	0	0	0	0	0	0	0	0	0	0	0	0	0
	250 mg/kg	0	0	0	0	0	0	0	0	0	0	0	0	0	0
	500 mg/kg	0	0	0	0	0	0	0	0	0	0	0	0	0	0
	1000 mg/kg	0	0	0	0	0	0	0	0	0	0	0	0	0	0
M. GENITALIA	Control	0	0	0	0	0	0	0	0	0	0	0	0	0	0
	250 mg/kg	0	0	0	0	0	0	0	0	0	0	0	0	0	0
	500 mg/kg	0	0	0	0	0	0	0	0	0	0	0	0	0	0
	1000 mg/kg	0	0	0	0	0	0	0	0	0	0	0	0	0	0
M. ANUS	Control	0	0	0	0	0	0	0	0	0	0	0	0	0	0
	250 mg/kg	0	0	0	0	0	0	0	0	0	0	0	0	0	0
	500 mg/kg	0	0	0	0	0	0	0	0	0	0	0	0	0	0
	1000 mg/kg	0	0	0	0	0	0	0	0	0	0	0	0	0	0
M. TAIL	Control	0	0	0	0	0	0	0	0	0	0	0	0	0	0
	250 mg/kg	0	0	0	0	0	0	0	0	0	0	0	0	0	0
	500 mg/kg	0	0	0	0	0	0	0	0	0	0	0	0	0	0
	1000 mg/kg	0	0	0	0	0	0	0	0	0	0	0	0	0	0
PROLAPSE OF PENIS	Control	0	0	0	0	0	0	0	0	0	0	0	0	0	0
	250 mg/kg	0	0	0	0	0	0	0	0	0	0	0	0	0	0
	500 mg/kg	0	0	0	0	0	0	0	0	0	0	0	0	0	0
	1000 mg/kg	0	0	0	0	0	0	0	0	0	0	0	0	0	0

STUDY NO. : 0933
 ANIMAL : CByB6F1-Tg(HRAS)2Jic (tg/wt)
 REPORT TYPE : A1 27

CLINICAL OBSERVATION (SUMMARY)
 ALL ANIMALS

SEX : MALE

PAGE : 13

Clinical sign	Group Name	Administration Week-day													
		13-1 1	13-1 2	13-2 1	13-2 2	13-3 1	13-3 2	13-4 1	13-4 2	13-5 1	13-5 2	13-6 1	13-6 2	13-7 1	13-7 2
DEATH	Control	0	0	0	0	0	0	0	0	0	0	0	0	0	0
	250 mg/kg	0	0	0	0	0	0	0	0	0	0	0	0	0	0
	500 mg/kg	0	0	0	0	0	0	0	0	0	0	0	0	0	0
	1000 mg/kg	0	0	1	1	1	1	1	1	1	1	1	1	1	1
MORIBUND SACRIFICE	Control	0	0	0	0	0	0	0	0	0	0	0	0	0	0
	250 mg/kg	0	0	0	0	0	0	0	0	0	0	0	0	0	0
	500 mg/kg	0	0	0	0	0	0	0	0	0	0	0	0	0	0
	1000 mg/kg	1	1	1	1	1	1	1	1	1	1	1	1	1	1
LOCOMOTOR MOVEMENT DECR	Control	0	0	0	0	0	0	0	0	0	0	0	0	0	0
	250 mg/kg	0	0	0	0	0	0	0	0	0	0	0	0	0	0
	500 mg/kg	0	0	0	0	0	0	0	0	0	0	0	0	0	0
	1000 mg/kg	0	0	0	0	0	0	0	0	0	0	0	0	0	0
PILOERECTION	Control	0	0	0	0	0	0	0	0	0	0	0	0	0	0
	250 mg/kg	0	0	0	0	0	0	0	0	0	0	0	0	0	0
	500 mg/kg	0	0	0	0	0	0	0	0	0	0	0	0	0	0
	1000 mg/kg	0	0	0	0	0	0	0	0	0	0	0	0	0	0
EXTERNAL MASS	Control	0	0	0	0	0	0	0	0	0	0	0	0	0	0
	250 mg/kg	0	0	0	0	0	0	0	0	0	0	0	0	0	0
	500 mg/kg	0	0	0	0	0	0	0	0	0	0	0	0	0	0
	1000 mg/kg	0	0	0	0	0	0	0	0	0	0	0	0	0	0
M. GENITALIA	Control	0	0	0	0	0	0	0	0	0	0	0	0	0	0
	250 mg/kg	0	0	0	0	0	0	0	0	0	0	0	0	0	0
	500 mg/kg	0	0	0	0	0	0	0	0	0	0	0	0	0	0
	1000 mg/kg	0	0	0	0	0	0	0	0	0	0	0	0	0	0
M. ANUS	Control	0	0	0	0	0	0	0	0	0	0	0	0	0	0
	250 mg/kg	0	0	0	0	0	0	0	0	0	0	0	0	0	0
	500 mg/kg	0	0	0	0	0	0	0	0	0	0	0	0	0	0
	1000 mg/kg	0	0	0	0	0	0	0	0	0	0	0	0	0	0
M. TAIL	Control	0	0	0	0	0	0	0	0	0	0	0	0	0	0
	250 mg/kg	0	0	0	0	0	0	0	0	0	0	0	0	0	0
	500 mg/kg	0	0	0	0	0	0	0	0	0	0	0	0	0	0
	1000 mg/kg	0	0	0	0	0	0	0	0	0	0	0	0	0	0
PROLAPSE OF PENIS	Control	0	0	0	0	0	0	0	0	0	0	0	0	0	0
	250 mg/kg	0	0	0	0	0	0	0	0	0	0	0	0	0	0
	500 mg/kg	0	0	0	0	0	0	0	0	0	0	0	0	0	0
	1000 mg/kg	0	0	0	0	0	0	0	0	0	0	0	0	0	0

STUDY NO. : 0933
 ANIMAL : CByB6F1-Tg(HRAS)2Jic (tg/wt)
 REPORT TYPE : A1 27

CLINICAL OBSERVATION (SUMMARY)
 ALL ANIMALS

SEX : MALE

PAGE : 14

Clinical sign	Group Name	Administration Week-day													
		14-1 1	14-1 2	14-2 1	14-2 2	14-3 1	14-3 2	14-4 1	14-4 2	14-5 1	14-5 2	14-6 1	14-6 2	14-7 1	14-7 2
DEATH	Control	0	0	0	0	0	0	0	0	0	0	0	0	0	0
	250 mg/kg	0	0	0	0	0	0	0	0	0	0	0	0	0	0
	500 mg/kg	0	0	0	0	0	0	0	0	0	0	0	0	0	0
	1000 mg/kg	1	1	1	1	1	1	1	1	1	1	1	1	1	1
MORIBUND SACRIFICE	Control	0	0	0	0	0	0	0	0	0	0	0	0	0	0
	250 mg/kg	0	0	0	0	0	0	0	0	0	0	0	0	0	0
	500 mg/kg	0	0	0	0	0	0	0	0	0	0	0	0	0	0
	1000 mg/kg	1	1	1	1	1	1	1	1	1	1	1	1	1	1
LOCOMOTOR MOVEMENT DECR	Control	0	0	0	0	0	0	0	0	0	0	0	0	0	0
	250 mg/kg	0	0	0	0	0	0	0	0	0	0	0	0	0	0
	500 mg/kg	0	0	0	0	0	0	0	0	0	0	0	0	0	0
	1000 mg/kg	0	0	0	0	0	0	0	0	0	0	0	0	0	0
PILOERECTION	Control	0	0	0	0	0	0	0	0	0	0	0	0	0	0
	250 mg/kg	0	0	0	0	0	0	0	0	0	0	0	0	0	0
	500 mg/kg	0	0	0	0	0	0	0	0	0	0	0	0	0	0
	1000 mg/kg	0	0	0	0	0	0	0	0	0	0	0	0	0	0
EXTERNAL MASS	Control	0	0	0	0	0	0	0	0	0	0	0	0	0	0
	250 mg/kg	0	0	0	0	0	0	0	0	0	0	0	0	0	0
	500 mg/kg	0	0	0	0	0	0	0	0	0	0	0	0	0	0
	1000 mg/kg	0	0	0	0	0	0	0	0	0	0	0	0	0	0
M. GENITALIA	Control	0	0	0	0	0	0	0	0	0	0	0	0	0	0
	250 mg/kg	0	0	0	0	0	0	0	0	0	0	0	0	0	0
	500 mg/kg	0	0	0	0	0	0	0	0	0	0	0	0	0	0
	1000 mg/kg	0	0	0	0	0	0	0	0	0	0	0	0	0	0
M. ANUS	Control	0	0	0	0	0	0	0	0	0	0	0	0	0	0
	250 mg/kg	0	0	0	0	0	0	0	0	0	0	0	0	0	0
	500 mg/kg	0	0	0	0	0	0	0	0	0	0	0	0	0	0
	1000 mg/kg	0	0	0	0	0	0	0	0	0	0	0	0	0	0
M. TAIL	Control	0	0	0	0	0	0	0	0	0	0	0	0	0	0
	250 mg/kg	0	0	0	0	0	0	0	0	0	0	0	0	0	0
	500 mg/kg	0	0	0	0	0	0	0	0	0	0	0	0	0	0
	1000 mg/kg	0	0	0	0	0	0	0	0	0	0	0	0	0	0
PROLAPSE OF PENIS	Control	0	0	0	0	0	0	0	0	0	0	0	0	0	0
	250 mg/kg	0	0	0	0	0	0	0	0	0	0	0	0	0	0
	500 mg/kg	0	0	0	0	0	0	0	0	0	0	0	0	0	0
	1000 mg/kg	0	0	0	0	0	0	0	0	0	0	0	0	0	0

STUDY NO. : 0933
 ANIMAL : CByB6F1-Tg(HRAS)2Jic (tg/wt)
 REPORT TYPE : A1 27

CLINICAL OBSERVATION (SUMMARY)
 ALL ANIMALS

SEX : MALE

PAGE : 15

Clinical sign	Group Name	Administration Week-day													
		15-1 1	15-1 2	15-2 1	15-2 2	15-3 1	15-3 2	15-4 1	15-4 2	15-5 1	15-5 2	15-6 1	15-6 2	15-7 1	15-7 2
DEATH	Control	0	0	0	0	0	0	0	0	0	0	0	0	0	0
	250 mg/kg	0	0	0	0	0	0	0	0	0	0	0	0	0	0
	500 mg/kg	0	0	0	0	0	0	0	0	0	0	0	0	0	0
	1000 mg/kg	1	1	1	1	1	1	1	1	1	1	1	1	1	1
MORIBUND SACRIFICE	Control	0	0	0	0	0	0	0	0	0	0	0	0	0	0
	250 mg/kg	0	0	0	0	0	0	0	0	0	0	0	0	0	0
	500 mg/kg	0	0	0	0	0	0	0	0	0	0	0	0	0	0
	1000 mg/kg	1	1	1	2	2	2	2	2	2	2	2	2	2	2
LOCOMOTOR MOVEMENT DECR	Control	0	0	0	0	0	0	0	0	0	0	0	0	0	0
	250 mg/kg	0	0	0	0	0	0	0	0	0	0	0	0	0	0
	500 mg/kg	0	0	0	0	0	0	0	0	0	0	0	0	0	0
	1000 mg/kg	0	0	1	0	0	0	0	0	0	0	0	0	0	0
PILOERECTION	Control	0	0	0	0	0	0	0	0	0	0	0	0	0	0
	250 mg/kg	0	0	0	0	0	0	0	0	0	0	0	0	0	0
	500 mg/kg	0	0	0	0	0	0	0	0	0	0	0	0	0	0
	1000 mg/kg	0	0	0	0	0	0	0	0	0	0	0	0	0	0
EXTERNAL MASS	Control	0	0	0	0	0	0	0	0	0	0	0	0	0	0
	250 mg/kg	0	0	0	0	0	0	0	0	0	0	0	0	0	0
	500 mg/kg	0	0	0	0	0	0	0	0	0	0	0	0	0	0
	1000 mg/kg	0	0	0	0	0	0	0	0	0	0	0	0	0	0
M. GENITALIA	Control	0	0	0	0	0	0	0	0	0	0	0	0	0	0
	250 mg/kg	0	0	0	0	0	0	0	0	0	0	0	0	0	0
	500 mg/kg	0	0	0	0	0	0	0	0	0	0	0	0	0	0
	1000 mg/kg	0	0	0	0	0	0	0	0	0	0	0	0	0	0
M. ANUS	Control	0	0	0	0	0	0	0	0	0	0	0	0	0	0
	250 mg/kg	0	0	0	0	0	0	0	0	0	0	0	0	0	0
	500 mg/kg	0	0	0	0	0	0	0	0	0	0	0	0	0	0
	1000 mg/kg	0	0	0	0	0	0	0	0	0	0	0	0	0	0
M. TAIL	Control	0	0	0	0	0	0	0	0	0	0	0	0	0	0
	250 mg/kg	0	0	0	0	0	0	0	0	0	0	0	0	0	0
	500 mg/kg	0	0	0	0	0	0	0	0	0	0	0	0	0	0
	1000 mg/kg	0	0	0	0	0	0	0	0	0	0	0	0	0	0
PROLAPSE OF PENIS	Control	0	0	0	0	0	0	0	0	0	0	0	0	0	0
	250 mg/kg	0	0	0	0	0	0	0	0	0	0	0	0	0	0
	500 mg/kg	0	0	0	0	0	0	0	0	0	0	0	0	0	0
	1000 mg/kg	0	0	0	0	0	0	0	0	0	0	0	0	0	0

STUDY NO. : 0933
 ANIMAL : CByB6F1-Tg(HRAS)2Jic (tg/wt)
 REPORT TYPE : A1 27

CLINICAL OBSERVATION (SUMMARY)
 ALL ANIMALS

SEX : MALE

PAGE : 16

Clinical sign	Group Name	Administration Week-day													
		16-1 1	16-1 2	16-2 1	16-2 2	16-3 1	16-3 2	16-4 1	16-4 2	16-5 1	16-5 2	16-6 1	16-6 2	16-7 1	16-7 2
DEATH	Control	0	0	0	0	0	0	0	0	0	0	0	0	0	0
	250 mg/kg	0	0	0	0	0	0	0	0	0	0	0	0	0	0
	500 mg/kg	0	0	0	0	0	0	0	0	0	0	0	0	0	0
	1000 mg/kg	1	1	1	1	1	1	1	1	1	1	1	1	1	1
MORIBUND SACRIFICE	Control	0	0	0	0	0	0	0	0	0	0	0	0	0	0
	250 mg/kg	0	0	0	0	0	0	1	1	1	1	1	1	1	1
	500 mg/kg	0	0	0	0	0	0	0	0	0	0	0	0	0	0
	1000 mg/kg	2	2	2	2	2	2	2	2	2	2	2	2	2	2
LOCOMOTOR MOVEMENT DECR	Control	0	0	0	0	0	0	0	0	0	0	0	0	0	0
	250 mg/kg	0	0	0	0	0	0	0	0	0	0	0	0	0	0
	500 mg/kg	0	0	0	0	0	0	0	0	0	0	0	0	0	0
	1000 mg/kg	0	0	0	0	0	0	0	0	0	0	0	0	0	0
PILOERECTION	Control	0	0	0	0	0	0	0	0	0	0	0	0	0	0
	250 mg/kg	0	0	0	0	0	0	0	0	0	0	0	0	0	0
	500 mg/kg	0	0	0	0	0	0	0	0	0	0	0	0	0	0
	1000 mg/kg	0	0	0	0	0	0	0	0	0	0	0	0	0	0
EXTERNAL MASS	Control	0	0	0	0	0	0	0	0	0	0	0	0	0	0
	250 mg/kg	0	0	0	0	0	0	0	0	0	0	0	0	0	0
	500 mg/kg	0	0	0	0	0	0	0	0	0	0	0	0	0	0
	1000 mg/kg	0	0	0	0	0	0	0	0	0	0	0	0	0	0
M. GENITALIA	Control	0	0	0	0	0	0	0	0	0	0	0	0	0	0
	250 mg/kg	0	0	0	0	0	0	0	0	0	0	0	0	0	0
	500 mg/kg	0	0	0	0	0	0	0	0	0	0	0	0	0	0
	1000 mg/kg	0	0	0	0	0	0	0	0	0	0	0	0	0	0
M. ANUS	Control	0	0	0	0	0	0	0	0	0	0	0	0	0	0
	250 mg/kg	0	0	0	0	0	0	0	0	0	0	0	0	0	0
	500 mg/kg	0	0	0	0	0	0	0	0	0	0	0	0	0	0
	1000 mg/kg	0	0	0	0	0	0	0	0	0	0	0	0	0	0
M. TAIL	Control	0	0	0	0	0	0	0	0	0	0	0	0	0	0
	250 mg/kg	0	0	0	0	0	0	0	0	0	0	0	0	0	0
	500 mg/kg	0	0	0	0	0	0	0	0	0	0	0	0	0	0
	1000 mg/kg	0	0	0	0	0	0	0	0	0	0	0	0	0	0
PROLAPSE OF PENIS	Control	0	0	0	0	0	0	0	0	0	0	0	0	0	0
	250 mg/kg	0	0	0	0	0	0	0	0	0	0	0	0	0	0
	500 mg/kg	0	0	0	0	0	0	0	0	0	0	0	0	0	0
	1000 mg/kg	0	0	0	0	0	0	0	0	0	0	0	0	0	0

STUDY NO. : 0933
 ANIMAL : CByB6F1-Tg(HRAS)2Jic (tg/wt)
 REPORT TYPE : A1 27

CLINICAL OBSERVATION (SUMMARY)
 ALL ANIMALS

SEX : MALE

PAGE : 17

Clinical sign	Group Name	Administration Week-day													
		17-1 1	17-1 2	17-2 1	17-2 2	17-3 1	17-3 2	17-4 1	17-4 2	17-5 1	17-5 2	17-6 1	17-6 2	17-7 1	17-7 2
DEATH	Control	0	0	0	0	0	0	0	0	0	0	0	0	0	0
	250 mg/kg	0	0	0	0	0	0	0	0	0	0	0	0	0	0
	500 mg/kg	0	0	0	0	0	0	0	0	0	0	0	0	0	0
	1000 mg/kg	1	1	1	1	1	1	1	1	1	1	1	1	1	1
MORIBUND SACRIFICE	Control	0	0	0	0	0	0	0	0	0	0	0	0	0	0
	250 mg/kg	1	1	1	1	1	1	1	1	1	1	1	1	1	1
	500 mg/kg	0	0	0	0	0	0	0	0	0	0	0	0	0	0
	1000 mg/kg	2	2	2	2	2	2	2	2	2	2	3	3	3	3
LOCOMOTOR MOVEMENT DECR	Control	0	0	0	0	0	0	0	0	0	0	0	0	0	0
	250 mg/kg	0	0	0	0	0	0	0	0	0	0	0	0	0	0
	500 mg/kg	0	0	0	0	0	0	0	0	0	0	0	0	0	0
	1000 mg/kg	0	0	0	0	0	0	0	0	0	0	0	0	0	0
PILOERECTION	Control	0	0	0	0	0	0	0	0	0	0	0	0	0	0
	250 mg/kg	0	0	0	0	0	0	0	0	0	0	0	0	0	0
	500 mg/kg	0	0	0	0	0	0	0	0	0	0	0	0	0	0
	1000 mg/kg	0	0	0	0	0	0	0	0	0	0	0	0	0	0
EXTERNAL MASS	Control	0	0	0	0	0	0	0	0	0	0	0	0	0	0
	250 mg/kg	0	0	0	0	0	0	0	0	0	0	0	0	0	0
	500 mg/kg	0	0	0	0	0	0	0	0	0	0	0	0	0	0
	1000 mg/kg	0	0	0	0	0	0	0	0	0	0	0	0	0	0
M. GENITALIA	Control	0	0	0	0	0	0	0	0	0	0	0	0	0	0
	250 mg/kg	0	0	0	0	0	0	0	0	0	0	0	0	0	0
	500 mg/kg	0	0	0	0	0	0	0	0	0	0	0	0	0	0
	1000 mg/kg	0	0	0	0	0	0	0	0	0	0	0	0	0	0
M. ANUS	Control	0	0	0	0	0	0	0	0	0	0	0	0	0	0
	250 mg/kg	0	0	0	0	0	0	0	0	0	0	0	0	0	0
	500 mg/kg	0	0	0	0	0	0	0	0	0	0	0	0	0	0
	1000 mg/kg	0	0	0	0	0	0	0	0	0	0	0	0	0	0
M. TAIL	Control	0	0	0	0	0	0	0	0	0	0	0	0	0	0
	250 mg/kg	0	0	0	0	0	0	0	0	0	0	0	0	0	0
	500 mg/kg	0	0	0	0	0	0	0	0	0	0	0	0	0	0
	1000 mg/kg	0	0	0	0	0	0	0	0	0	0	0	0	0	0
PROLAPSE OF PENIS	Control	0	0	0	0	0	0	0	0	0	0	0	0	0	0
	250 mg/kg	0	0	0	0	0	0	0	0	0	0	0	0	0	0
	500 mg/kg	0	0	0	0	0	0	0	0	0	0	0	0	0	0
	1000 mg/kg	0	0	0	0	0	0	0	0	0	0	0	0	0	0

STUDY NO. : 0933
 ANIMAL : CByB6F1-Tg(HRAS)2Jic (tg/wt)
 REPORT TYPE : A1 27

CLINICAL OBSERVATION (SUMMARY)
 ALL ANIMALS

SEX : MALE

PAGE : 18

Clinical sign	Group Name	Administration Week-day													
		18-1 1	18-1 2	18-2 1	18-2 2	18-3 1	18-3 2	18-4 1	18-4 2	18-5 1	18-5 2	18-6 1	18-6 2	18-7 1	18-7 2
DEATH	Control	0	0	0	0	0	0	0	0	0	0	0	0	0	0
	250 mg/kg	0	0	0	0	0	0	0	0	0	0	0	0	0	0
	500 mg/kg	0	0	0	0	0	0	0	0	0	0	0	0	0	0
	1000 mg/kg	1	1	1	1	1	1	1	1	1	1	1	1	1	1
MORIBUND SACRIFICE	Control	0	0	0	0	0	0	0	0	0	0	0	0	0	0
	250 mg/kg	1	1	1	1	1	1	1	1	1	1	1	1	1	1
	500 mg/kg	0	0	0	0	0	0	0	0	0	0	0	0	0	0
	1000 mg/kg	3	3	3	3	3	3	3	3	3	3	3	3	3	3
LOCOMOTOR MOVEMENT DECR	Control	0	0	0	0	0	0	0	0	0	0	0	0	0	0
	250 mg/kg	0	0	0	0	0	0	0	0	0	0	0	0	0	0
	500 mg/kg	0	0	0	0	0	0	0	0	0	0	0	0	0	0
	1000 mg/kg	0	0	0	0	0	0	0	0	0	0	0	0	0	0
PILOERECTION	Control	0	0	0	0	0	0	0	0	0	0	0	0	0	0
	250 mg/kg	0	0	0	0	0	0	0	0	0	0	0	0	0	0
	500 mg/kg	0	0	0	0	0	0	0	0	0	0	0	0	0	0
	1000 mg/kg	0	0	0	0	0	0	0	0	0	0	0	0	0	0
EXTERNAL MASS	Control	0	0	0	0	0	0	0	0	0	0	0	0	0	0
	250 mg/kg	0	0	0	0	0	0	0	0	0	0	0	0	0	0
	500 mg/kg	0	0	0	0	0	0	0	0	0	0	0	0	0	0
	1000 mg/kg	0	0	0	0	0	0	0	0	0	0	0	0	0	0
M. GENITALIA	Control	0	0	0	0	0	0	0	0	0	0	0	0	0	0
	250 mg/kg	0	0	0	0	0	0	0	0	0	0	0	0	0	0
	500 mg/kg	0	0	0	0	0	0	0	0	0	0	0	0	0	0
	1000 mg/kg	0	0	0	0	0	0	0	0	0	0	0	0	0	0
M. ANUS	Control	0	0	0	0	0	0	0	0	0	0	0	0	0	0
	250 mg/kg	0	0	0	0	0	0	0	0	0	0	0	0	0	0
	500 mg/kg	0	0	0	0	0	0	0	0	0	0	0	0	0	0
	1000 mg/kg	0	0	0	0	0	0	0	0	0	0	0	0	0	0
M. TAIL	Control	0	0	0	0	0	0	0	0	0	0	0	0	0	0
	250 mg/kg	0	0	0	0	0	0	0	0	0	0	0	0	0	0
	500 mg/kg	0	0	0	0	0	0	0	0	0	0	0	0	0	0
	1000 mg/kg	0	0	0	0	0	0	0	0	0	0	0	0	0	0
PROLAPSE OF PENIS	Control	0	0	0	0	0	0	0	0	0	0	0	0	0	0
	250 mg/kg	0	0	0	0	0	0	0	0	0	0	0	0	0	0
	500 mg/kg	0	0	0	0	0	0	0	0	0	0	0	0	0	0
	1000 mg/kg	0	0	0	0	0	0	0	0	0	0	0	0	0	0

STUDY NO. : 0933
 ANIMAL : CByB6F1-Tg(HRAS)2Jic (tg/wt)
 REPORT TYPE : A1 27

CLINICAL OBSERVATION (SUMMARY)
 ALL ANIMALS

SEX : MALE

PAGE : 19

Clinical sign	Group Name	Administration Week-day													
		19-1 1	19-1 2	19-2 1	19-2 2	19-3 1	19-3 2	19-4 1	19-4 2	19-5 1	19-5 2	19-6 1	19-6 2	19-7 1	19-7 2
DEATH	Control	0	0	0	0	0	0	0	0	0	0	0	0	0	0
	250 mg/kg	0	0	0	0	0	0	0	0	0	0	0	0	0	0
	500 mg/kg	0	0	0	0	0	0	0	0	0	0	0	0	0	0
	1000 mg/kg	1	1	1	1	1	1	1	1	1	1	1	1	1	1
MORIBUND SACRIFICE	Control	0	0	0	0	0	0	0	0	0	0	0	0	0	0
	250 mg/kg	1	1	1	1	1	1	1	1	1	1	1	1	1	1
	500 mg/kg	0	0	0	0	0	0	0	0	0	0	0	0	0	0
	1000 mg/kg	3	3	3	3	3	3	3	3	3	3	3	3	3	3
LOCOMOTOR MOVEMENT DECR	Control	0	0	0	0	0	0	0	0	0	0	0	0	0	0
	250 mg/kg	0	0	0	0	0	0	0	0	0	0	0	0	0	0
	500 mg/kg	0	0	0	0	0	0	0	0	0	0	0	0	0	0
	1000 mg/kg	0	0	0	0	0	0	0	0	0	0	0	0	0	0
PILOERECTION	Control	0	0	0	0	0	0	0	0	0	0	0	0	0	0
	250 mg/kg	0	0	0	0	0	0	0	0	0	0	0	0	0	0
	500 mg/kg	0	0	0	0	0	0	0	0	0	0	0	0	0	0
	1000 mg/kg	0	0	0	0	0	0	0	0	0	0	0	0	0	0
EXTERNAL MASS	Control	0	0	0	0	0	0	0	0	0	0	0	0	0	0
	250 mg/kg	0	0	0	0	0	0	0	0	0	0	0	0	0	0
	500 mg/kg	0	0	0	0	0	0	0	0	0	0	0	0	0	0
	1000 mg/kg	0	0	0	0	0	0	0	0	0	0	0	0	0	0
M. GENITALIA	Control	0	0	0	0	0	0	0	0	0	0	0	0	0	0
	250 mg/kg	0	0	0	0	0	0	0	0	0	0	0	0	0	0
	500 mg/kg	0	0	0	0	0	0	0	0	0	0	0	0	0	0
	1000 mg/kg	0	0	0	0	0	0	0	0	0	0	0	0	0	0
M. ANUS	Control	0	0	0	0	0	0	0	0	0	0	0	0	0	0
	250 mg/kg	0	0	0	0	0	0	0	0	0	0	0	0	0	0
	500 mg/kg	0	0	0	0	0	0	0	0	0	0	0	0	0	0
	1000 mg/kg	0	0	0	0	0	0	0	0	0	0	0	0	0	0
M. TAIL	Control	0	0	0	0	0	0	0	0	0	0	0	0	0	0
	250 mg/kg	0	0	0	0	0	0	0	0	0	0	0	0	0	0
	500 mg/kg	0	0	0	0	0	0	0	0	0	0	0	0	0	0
	1000 mg/kg	0	0	0	0	0	0	0	0	0	0	0	0	0	0
PROLAPSE OF PENIS	Control	0	0	0	0	0	0	0	0	0	0	0	0	0	0
	250 mg/kg	0	0	0	0	0	0	0	0	0	0	0	0	0	0
	500 mg/kg	0	0	0	0	0	0	0	0	0	0	0	0	0	0
	1000 mg/kg	0	0	0	0	0	0	0	0	0	0	0	0	0	0

STUDY NO. : 0933
 ANIMAL : CByB6F1-Tg(HRAS)2Jic (tg/wt)
 REPORT TYPE : A1 27

CLINICAL OBSERVATION (SUMMARY)
 ALL ANIMALS

SEX : MALE

PAGE : 20

Clinical sign	Group Name	Administration Week-day													
		20-1		20-2		20-3		20-4		20-5		20-6		20-7	
		1	2	1	2	1	2	1	2	1	2	1	2	1	2
DEATH	Control	0	0	0	0	0	0	0	0	0	0	0	0	0	1
	250 mg/kg	0	0	0	0	0	0	0	0	0	0	0	0	0	0
	500 mg/kg	0	0	0	0	0	0	0	0	0	0	0	0	0	0
	1000 mg/kg	1	1	1	1	1	1	1	1	1	1	1	1	1	1
MORIBUND SACRIFICE	Control	0	0	0	0	0	0	0	0	0	0	0	0	0	0
	250 mg/kg	1	1	1	1	1	1	1	1	1	1	1	1	1	1
	500 mg/kg	0	0	0	0	0	0	0	0	0	0	0	0	0	0
	1000 mg/kg	3	3	3	3	3	3	3	3	3	3	3	3	3	3
LOCOMOTOR MOVEMENT DECR	Control	0	0	0	0	0	0	0	0	0	0	0	0	0	0
	250 mg/kg	0	0	0	0	0	0	0	0	0	0	0	0	0	0
	500 mg/kg	0	0	0	0	0	0	0	0	0	0	0	0	0	0
	1000 mg/kg	0	0	0	0	0	0	0	0	0	0	0	0	0	0
PILOERECTION	Control	0	0	0	0	0	0	0	0	0	0	0	0	0	0
	250 mg/kg	0	0	0	0	0	0	0	0	0	0	0	0	0	0
	500 mg/kg	0	0	0	0	0	0	0	0	0	0	0	0	0	0
	1000 mg/kg	0	0	0	0	0	0	0	0	0	0	0	0	0	0
EXTERNAL MASS	Control	0	0	0	0	0	0	0	0	0	0	0	0	0	0
	250 mg/kg	0	0	0	0	0	0	0	0	0	0	0	0	0	0
	500 mg/kg	0	0	0	0	0	0	0	0	0	0	0	0	0	0
	1000 mg/kg	0	0	0	0	0	0	0	0	0	0	0	0	0	0
M. GENITALIA	Control	0	0	0	0	0	0	0	0	0	0	0	0	0	0
	250 mg/kg	0	0	0	0	0	0	0	0	0	0	0	0	0	0
	500 mg/kg	0	0	0	0	0	0	0	0	0	0	0	0	0	0
	1000 mg/kg	0	0	0	0	0	0	0	0	0	0	0	0	0	0
M. ANUS	Control	0	0	0	0	0	0	0	0	0	0	0	0	0	0
	250 mg/kg	0	0	0	0	0	0	0	0	0	0	0	0	0	0
	500 mg/kg	0	0	0	0	0	0	0	0	0	0	0	0	0	0
	1000 mg/kg	0	0	0	0	0	0	0	0	0	0	0	0	0	0
M. TAIL	Control	0	0	0	0	0	0	0	0	0	0	0	0	0	0
	250 mg/kg	0	0	0	0	0	0	0	0	0	0	0	0	0	0
	500 mg/kg	0	0	0	0	0	0	0	0	0	0	0	0	0	0
	1000 mg/kg	0	0	0	0	0	0	0	0	0	0	0	0	0	0
PROLAPSE OF PENIS	Control	0	0	0	0	0	0	0	0	0	0	0	0	0	0
	250 mg/kg	0	0	0	0	0	0	0	0	0	0	0	0	0	0
	500 mg/kg	0	0	0	0	0	0	0	0	0	0	0	0	0	0
	1000 mg/kg	0	0	0	0	0	0	0	0	0	0	0	0	0	0

STUDY NO. : 0933
 ANIMAL : CByB6F1-Tg(HRAS)2Jic (tg/wt)
 REPORT TYPE : A1 27

CLINICAL OBSERVATION (SUMMARY)
 ALL ANIMALS

SEX : MALE

PAGE : 21

Clinical sign	Group Name	Administration Week-day													
		21-1 1	21-1 2	21-2 1	21-2 2	21-3 1	21-3 2	21-4 1	21-4 2	21-5 1	21-5 2	21-6 1	21-6 2	21-7 1	21-7 2
DEATH	Control	1	1	1	1	1	1	1	1	1	1	1	1	1	1
	250 mg/kg	0	0	0	0	0	0	0	0	0	0	0	0	0	0
	500 mg/kg	0	0	0	0	0	0	0	0	0	0	0	0	0	0
	1000 mg/kg	1	1	1	1	1	1	1	1	1	1	1	1	1	1
MORIBUND SACRIFICE	Control	0	0	0	0	0	0	0	0	0	0	0	0	0	0
	250 mg/kg	1	1	1	1	1	1	1	1	1	1	1	1	1	1
	500 mg/kg	0	0	0	0	0	0	0	0	0	0	0	0	0	0
	1000 mg/kg	3	3	3	3	3	3	3	3	3	3	3	3	3	3
LOCOMOTOR MOVEMENT DECR	Control	0	0	0	0	0	0	0	0	0	0	0	0	0	0
	250 mg/kg	0	0	0	0	0	0	0	0	0	0	0	0	0	0
	500 mg/kg	0	0	0	0	0	0	0	0	0	0	0	0	0	0
	1000 mg/kg	0	0	0	0	0	0	0	0	0	0	0	0	0	0
PILOERECTION	Control	0	0	0	0	0	0	0	0	0	0	0	0	0	0
	250 mg/kg	0	0	0	0	0	0	0	0	0	0	0	0	0	0
	500 mg/kg	0	0	0	0	0	0	0	0	0	0	0	0	0	0
	1000 mg/kg	0	0	0	0	0	0	0	0	0	0	0	0	0	0
EXTERNAL MASS	Control	0	0	0	0	0	0	0	0	0	0	0	0	0	0
	250 mg/kg	0	0	0	0	0	0	0	0	0	0	0	0	0	0
	500 mg/kg	0	0	0	0	0	0	0	0	0	0	0	0	0	0
	1000 mg/kg	1	1	1	1	1	1	1	1	1	1	1	1	1	1
M. GENITALIA	Control	0	0	0	0	0	0	0	0	0	0	0	0	0	0
	250 mg/kg	0	0	0	0	0	0	0	0	0	0	0	0	0	0
	500 mg/kg	0	0	0	0	0	0	0	0	0	0	0	0	0	0
	1000 mg/kg	0	0	0	0	0	0	0	0	0	0	0	0	0	0
M. ANUS	Control	0	0	0	0	0	0	0	0	0	0	0	0	0	0
	250 mg/kg	0	0	0	0	0	0	0	0	0	0	0	0	0	0
	500 mg/kg	0	0	0	0	0	0	0	0	0	0	0	0	0	0
	1000 mg/kg	0	0	0	0	0	0	0	0	0	0	0	0	0	0
M. TAIL	Control	0	0	0	0	0	0	0	0	0	0	0	0	0	0
	250 mg/kg	0	0	0	0	0	0	0	0	0	0	0	0	0	0
	500 mg/kg	0	0	0	0	0	0	0	0	0	0	0	0	0	0
	1000 mg/kg	1	1	1	1	1	1	1	1	1	1	1	1	1	1
PROLAPSE OF PENIS	Control	0	0	0	0	0	0	0	0	0	0	0	0	0	0
	250 mg/kg	1	1	1	1	1	1	1	1	1	1	1	1	1	1
	500 mg/kg	0	0	0	0	0	0	0	0	0	0	0	0	0	0
	1000 mg/kg	0	0	0	0	0	0	0	0	0	0	0	0	0	0

STUDY NO. : 0933
 ANIMAL : CByB6F1-Tg(HRAS)2Jic (tg/wt)
 REPORT TYPE : A1 27

CLINICAL OBSERVATION (SUMMARY)
 ALL ANIMALS

SEX : MALE

PAGE : 22

Clinical sign	Group Name	Administration Week-day													
		22-1 1	22-1 2	22-2 1	22-2 2	22-3 1	22-3 2	22-4 1	22-4 2	22-5 1	22-5 2	22-6 1	22-6 2	22-7 1	22-7 2
DEATH	Control	1	1	1	1	1	1	1	1	1	1	1	1	1	1
	250 mg/kg	0	0	0	0	0	0	0	0	0	0	0	0	0	0
	500 mg/kg	0	0	0	0	0	0	0	0	0	0	0	0	0	0
	1000 mg/kg	1	1	1	1	1	1	1	1	1	1	1	1	1	1
MORIBUND SACRIFICE	Control	0	0	0	0	0	0	0	0	0	0	0	0	0	0
	250 mg/kg	1	1	1	1	1	1	1	2	2	2	2	2	2	2
	500 mg/kg	0	0	0	0	0	0	0	0	0	0	0	0	0	0
	1000 mg/kg	3	3	3	3	3	3	3	3	3	3	3	3	3	3
LOCOMOTOR MOVEMENT DECR	Control	0	0	0	0	0	0	0	0	0	0	0	0	0	0
	250 mg/kg	0	0	0	0	0	0	0	0	0	0	0	0	0	0
	500 mg/kg	0	0	0	0	0	0	0	0	0	0	0	0	0	0
	1000 mg/kg	0	0	0	0	0	0	0	0	0	0	0	0	0	0
PILOERECTION	Control	0	0	0	0	0	0	0	0	0	0	0	0	0	0
	250 mg/kg	0	0	0	0	0	0	0	0	0	0	0	0	0	0
	500 mg/kg	0	0	0	0	0	0	0	0	0	0	0	0	0	0
	1000 mg/kg	0	0	0	0	0	0	0	0	0	0	0	0	0	0
EXTERNAL MASS	Control	0	0	0	0	0	0	0	0	0	0	0	0	0	0
	250 mg/kg	0	0	0	0	0	0	0	0	0	0	0	0	0	0
	500 mg/kg	0	0	0	0	0	0	0	0	0	0	0	0	0	0
	1000 mg/kg	1	1	1	1	1	1	1	1	1	1	1	1	1	1
M. GENITALIA	Control	0	0	0	0	0	0	0	0	0	0	0	0	0	0
	250 mg/kg	0	0	0	0	0	0	0	0	0	0	0	0	0	0
	500 mg/kg	0	0	0	0	0	0	0	0	0	0	0	0	0	0
	1000 mg/kg	0	0	0	0	0	0	0	0	0	0	0	0	0	0
M. ANUS	Control	0	0	0	0	0	0	0	0	0	0	0	0	0	0
	250 mg/kg	0	0	0	0	0	0	0	0	0	0	0	0	0	0
	500 mg/kg	0	0	0	0	0	0	0	0	0	0	0	0	0	0
	1000 mg/kg	0	0	0	0	0	0	0	0	0	0	0	0	0	0
M. TAIL	Control	0	0	0	0	0	0	0	0	0	0	0	0	0	0
	250 mg/kg	0	0	0	0	0	0	0	0	0	0	0	0	0	0
	500 mg/kg	0	0	0	0	0	0	0	0	0	0	0	0	0	0
	1000 mg/kg	1	1	1	1	1	1	1	1	1	1	1	1	1	1
PROLAPSE OF PENIS	Control	0	0	0	0	0	0	0	0	0	0	0	0	0	0
	250 mg/kg	1	1	1	1	1	1	1	1	1	1	1	1	1	1
	500 mg/kg	0	0	0	0	0	0	0	0	0	0	0	0	0	0
	1000 mg/kg	0	0	0	0	0	0	0	0	0	0	0	0	0	0

STUDY NO. : 0933
 ANIMAL : CByB6F1-Tg(HRAS)2Jic (tg/wt)
 REPORT TYPE : A1 27

CLINICAL OBSERVATION (SUMMARY)
 ALL ANIMALS

SEX : MALE

PAGE : 23

Clinical sign	Group Name	Administration Week-day													
		23-1		23-2		23-3		23-4		23-5		23-6		23-7	
		1	2	1	2	1	2	1	2	1	2	1	2	1	2
DEATH	Control	1	1	1	1	1	1	1	1	1	1	1	1	1	1
	250 mg/kg	0	0	0	0	0	0	0	0	0	0	0	0	0	0
	500 mg/kg	0	0	0	0	0	0	0	0	0	0	0	0	0	0
	1000 mg/kg	1	1	1	1	1	1	1	1	1	1	1	1	1	1
MORIBUND SACRIFICE	Control	0	0	0	0	0	0	0	0	0	0	0	0	0	0
	250 mg/kg	2	2	2	2	2	2	2	2	2	2	2	2	2	2
	500 mg/kg	0	0	0	0	0	0	0	0	0	0	0	0	0	0
	1000 mg/kg	3	3	3	3	3	3	3	3	3	3	3	3	3	3
LOCOMOTOR MOVEMENT DECR	Control	0	0	0	0	0	0	0	0	0	0	0	0	0	0
	250 mg/kg	0	0	0	0	0	0	0	0	0	0	0	0	0	0
	500 mg/kg	0	0	0	0	0	0	0	0	0	0	0	0	0	0
	1000 mg/kg	0	0	0	0	0	0	0	0	0	0	0	0	0	0
PILOERECTION	Control	0	0	0	0	0	0	0	0	0	0	0	0	0	0
	250 mg/kg	0	0	0	0	0	0	0	0	0	0	0	0	0	0
	500 mg/kg	0	0	0	0	0	0	0	0	0	0	0	0	0	0
	1000 mg/kg	0	0	0	0	0	0	0	0	0	0	0	0	0	0
EXTERNAL MASS	Control	0	0	0	0	0	0	0	0	0	0	0	0	0	0
	250 mg/kg	0	0	0	0	0	0	0	0	0	0	0	0	0	0
	500 mg/kg	0	0	0	0	0	0	0	0	0	0	0	0	0	0
	1000 mg/kg	1	1	1	1	1	1	1	1	1	1	1	1	1	1
M. GENITALIA	Control	0	0	0	0	0	0	0	0	0	0	0	0	0	0
	250 mg/kg	0	0	0	0	0	0	0	0	0	0	0	0	0	0
	500 mg/kg	0	0	0	0	0	0	0	0	0	0	0	0	0	0
	1000 mg/kg	0	0	0	0	0	0	0	0	0	0	0	0	0	0
M. ANUS	Control	0	0	0	0	0	0	0	0	0	0	0	0	0	0
	250 mg/kg	0	0	0	0	0	0	0	0	0	0	0	0	0	0
	500 mg/kg	0	0	0	0	0	0	0	0	0	0	0	0	0	0
	1000 mg/kg	0	0	0	0	0	0	0	0	0	0	0	0	0	0
M. TAIL	Control	0	0	0	0	0	0	0	0	0	0	0	0	0	0
	250 mg/kg	0	0	0	0	0	0	0	0	0	0	0	0	0	0
	500 mg/kg	0	0	0	0	0	0	0	0	0	0	0	0	0	0
	1000 mg/kg	1	1	1	1	1	1	1	1	1	1	1	1	1	1
PROLAPSE OF PENIS	Control	0	0	0	0	0	0	0	0	0	0	0	0	0	0
	250 mg/kg	1	1	1	1	1	1	1	1	1	1	1	1	1	1
	500 mg/kg	0	0	0	0	0	0	0	0	0	0	0	0	0	0
	1000 mg/kg	0	0	0	0	0	0	0	0	0	0	0	0	0	0

STUDY NO. : 0933
 ANIMAL : CByB6F1-Tg(HRAS)2Jic (tg/wt)
 REPORT TYPE : A1 27

CLINICAL OBSERVATION (SUMMARY)
 ALL ANIMALS

SEX : MALE

PAGE : 24

Clinical sign	Group Name	Administration Week-day													
		24-1		24-2		24-3		24-4		24-5		24-6		24-7	
		1	2	1	2	1	2	1	2	1	2	1	2	1	2
DEATH	Control	1	1	1	1	1	1	1	1	1	1	1	1	1	1
	250 mg/kg	0	0	0	0	0	0	0	0	0	0	0	0	0	0
	500 mg/kg	0	0	0	0	0	0	0	0	0	0	0	0	0	0
	1000 mg/kg	1	1	1	1	1	1	1	1	1	1	1	1	1	1
MORIBUND SACRIFICE	Control	0	0	0	0	0	0	0	0	0	0	0	0	0	0
	250 mg/kg	2	2	2	2	2	2	2	2	2	2	2	2	2	2
	500 mg/kg	0	0	0	0	0	0	0	0	0	0	0	0	0	0
	1000 mg/kg	3	3	3	3	3	3	3	3	3	3	3	3	3	3
LOCOMOTOR MOVEMENT DECR	Control	0	0	0	0	0	0	0	0	0	0	0	0	0	0
	250 mg/kg	0	0	0	0	0	0	0	0	0	0	0	0	0	0
	500 mg/kg	0	0	0	0	0	0	0	0	0	0	0	0	0	0
	1000 mg/kg	0	0	0	0	0	0	0	0	0	0	0	0	0	0
PILOERECTION	Control	0	0	0	0	0	0	0	0	0	0	0	0	0	0
	250 mg/kg	0	0	0	0	0	0	0	0	0	0	0	0	0	0
	500 mg/kg	0	0	0	0	0	0	0	0	0	0	0	0	0	0
	1000 mg/kg	0	0	0	0	0	0	0	0	0	0	0	0	0	0
EXTERNAL MASS	Control	0	0	0	0	0	0	0	0	0	0	0	0	0	0
	250 mg/kg	0	0	0	2	2	2	2	2	2	2	2	2	2	2
	500 mg/kg	0	0	0	3	3	3	3	3	3	3	3	3	3	3
	1000 mg/kg	1	1	1	2	2	2	2	2	2	2	2	2	2	2
M. GENITALIA	Control	0	0	0	0	0	0	0	0	0	0	0	0	0	0
	250 mg/kg	0	0	0	1	1	1	1	1	1	1	1	1	1	1
	500 mg/kg	0	0	0	0	0	0	0	0	0	0	0	0	0	0
	1000 mg/kg	0	0	0	0	0	0	0	0	0	0	0	0	0	0
M. ANUS	Control	0	0	0	0	0	0	0	0	0	0	0	0	0	0
	250 mg/kg	0	0	0	0	0	0	0	0	0	0	0	0	0	0
	500 mg/kg	0	0	0	0	0	0	0	0	0	0	0	0	0	0
	1000 mg/kg	0	0	0	0	0	0	0	0	0	0	0	0	0	0
M. TAIL	Control	0	0	0	0	0	0	0	0	0	0	0	0	0	0
	250 mg/kg	0	0	0	2	2	2	2	2	2	2	2	2	2	2
	500 mg/kg	0	0	0	3	3	3	3	3	3	3	3	3	3	3
	1000 mg/kg	1	1	1	2	2	2	2	2	2	2	2	2	2	2
PROLAPSE OF PENIS	Control	0	0	0	0	0	0	0	0	0	0	0	0	0	0
	250 mg/kg	1	1	1	0	0	0	0	0	0	0	0	0	0	0
	500 mg/kg	0	0	0	0	0	0	0	0	0	0	0	0	0	0
	1000 mg/kg	0	0	0	0	0	0	0	0	0	0	0	0	0	0

STUDY NO. : 0933
 ANIMAL : CByB6F1-Tg(HRAS)2Jic (tg/wt)
 REPORT TYPE : A1 27

CLINICAL OBSERVATION (SUMMARY)
 ALL ANIMALS

SEX : MALE

PAGE : 25

Clinical sign	Group Name	Administration Week-day													
		25-1		25-2		25-3		25-4		25-5		25-6		25-7	
		1	2	1	2	1	2	1	2	1	2	1	2	1	2
DEATH	Control	1	1	1	1	1	1	1	1	1	1	1	1	1	1
	250 mg/kg	0	0	0	0	0	0	0	0	0	0	0	0	0	0
	500 mg/kg	0	0	0	0	0	0	0	0	0	0	0	0	0	0
	1000 mg/kg	1	1	1	1	1	1	2	2	2	2	2	2	2	2
MORIBUND SACRIFICE	Control	0	0	0	0	0	0	0	0	0	0	0	0	0	0
	250 mg/kg	2	2	2	2	2	2	2	2	2	2	2	2	2	2
	500 mg/kg	0	0	0	0	0	0	0	0	0	0	0	0	0	0
	1000 mg/kg	3	3	3	3	3	3	3	3	3	3	3	3	3	3
LOCOMOTOR MOVEMENT DECR	Control	0	0	0	0	0	0	0	0	0	0	0	0	0	0
	250 mg/kg	0	0	0	0	0	0	0	0	0	0	0	0	0	0
	500 mg/kg	0	0	0	0	0	0	0	0	0	0	0	0	0	0
	1000 mg/kg	0	0	0	0	0	0	0	0	0	0	0	0	0	0
PILOERECTION	Control	0	0	0	0	0	0	0	0	0	0	0	0	0	0
	250 mg/kg	0	0	0	0	0	0	0	0	0	0	0	0	0	0
	500 mg/kg	0	0	0	0	0	0	0	0	0	0	0	0	0	0
	1000 mg/kg	0	0	0	0	0	0	0	0	0	0	0	0	0	0
EXTERNAL MASS	Control	0	0	0	0	0	0	0	0	0	0	0	0	0	0
	250 mg/kg	2	2	2	2	2	2	2	2	2	2	2	2	2	2
	500 mg/kg	3	3	3	3	3	3	3	3	3	3	3	3	3	3
	1000 mg/kg	2	2	2	2	2	2	2	2	2	2	2	2	2	2
M. GENITALIA	Control	0	0	0	0	0	0	0	0	0	0	0	0	0	0
	250 mg/kg	1	1	1	1	1	1	1	1	1	1	1	1	1	1
	500 mg/kg	0	0	0	0	0	0	0	0	0	0	0	0	0	0
	1000 mg/kg	0	0	0	0	0	0	0	0	0	0	0	0	0	0
M. ANUS	Control	0	0	0	0	0	0	0	0	0	0	0	0	0	0
	250 mg/kg	0	0	0	0	0	0	0	0	0	0	0	0	0	0
	500 mg/kg	0	0	0	0	0	0	0	0	0	0	0	0	0	0
	1000 mg/kg	0	0	0	0	0	0	0	0	0	0	0	0	0	0
M. TAIL	Control	0	0	0	0	0	0	0	0	0	0	0	0	0	0
	250 mg/kg	2	2	2	2	2	2	2	2	2	2	2	2	2	2
	500 mg/kg	3	3	3	3	3	3	3	3	3	3	3	3	3	3
	1000 mg/kg	2	2	2	2	2	2	2	2	2	2	2	2	2	2
PROLAPSE OF PENIS	Control	0	0	0	0	0	0	0	0	0	0	0	0	0	0
	250 mg/kg	0	0	0	0	0	0	0	0	0	0	0	0	0	0
	500 mg/kg	0	0	0	0	0	0	0	0	0	0	0	0	0	0
	1000 mg/kg	0	0	0	0	0	0	0	0	0	0	0	0	0	0

STUDY NO. : 0933
 ANIMAL : CByB6F1-Tg(HRAS)2Jic (tg/wt)
 REPORT TYPE : A1 27

CLINICAL OBSERVATION (SUMMARY)
 ALL ANIMALS

SEX : MALE

PAGE : 26

Clinical sign	Group Name	Administration Week-day													
		26-1 1	26-1 2	26-2 1	26-2 2	26-3 1	26-3 2	26-4 1	26-4 2	26-5 1	26-5 2	26-6 1	26-6 2	26-7 1	26-7 2
DEATH	Control	1	1	1	1	1	1	1	1	1	1	1	1	1	1
	250 mg/kg	0	0	0	0	0	0	0	0	0	0	0	0	0	0
	500 mg/kg	0	0	0	0	0	0	0	0	0	0	0	0	0	0
	1000 mg/kg	2	2	2	2	2	2	2	2	2	2	2	2	2	2
MORIBUND SACRIFICE	Control	0	0	0	0	0	0	0	0	0	0	0	0	0	0
	250 mg/kg	2	2	2	2	2	2	2	2	2	2	2	2	2	2
	500 mg/kg	0	0	0	0	0	0	0	0	0	0	0	0	0	0
	1000 mg/kg	3	3	3	3	3	3	3	3	3	3	3	3	3	3
LOCOMOTOR MOVEMENT DECR	Control	0	0	0	0	0	0	0	0	0	0	0	0	0	0
	250 mg/kg	0	0	0	0	0	0	0	0	0	0	0	0	0	0
	500 mg/kg	0	0	0	0	0	0	0	0	0	0	0	0	0	0
	1000 mg/kg	0	0	0	0	0	0	0	0	0	0	0	0	0	0
PILOERECTION	Control	0	0	0	0	0	0	0	0	0	0	0	0	0	0
	250 mg/kg	0	0	0	0	0	0	0	0	0	0	0	0	0	0
	500 mg/kg	0	0	0	0	0	0	0	0	0	0	0	0	0	0
	1000 mg/kg	0	0	0	0	0	0	0	0	0	0	0	0	0	0
EXTERNAL MASS	Control	0	0	0	0	0	0	0	0	0	0	0	0	0	0
	250 mg/kg	2	2	2	2	2	2	2	2	2	2	2	2	2	2
	500 mg/kg	4	4	4	4	4	4	4	4	4	4	4	4	4	4
	1000 mg/kg	2	2	2	2	2	2	2	2	2	2	2	2	3	3
M. GENITALIA	Control	0	0	0	0	0	0	0	0	0	0	0	0	0	0
	250 mg/kg	1	1	1	1	1	1	1	1	1	1	1	1	1	1
	500 mg/kg	0	0	0	0	0	0	0	0	0	0	0	0	0	0
	1000 mg/kg	0	0	0	0	0	0	0	0	0	0	0	0	0	0
M. ANUS	Control	0	0	0	0	0	0	0	0	0	0	0	0	0	0
	250 mg/kg	0	0	0	0	0	0	0	0	0	0	0	0	0	0
	500 mg/kg	1	1	1	1	1	1	1	1	1	1	1	1	1	1
	1000 mg/kg	0	0	0	0	0	0	0	0	0	0	0	0	0	0
M. TAIL	Control	0	0	0	0	0	0	0	0	0	0	0	0	0	0
	250 mg/kg	2	2	2	2	2	2	2	2	2	2	2	2	2	2
	500 mg/kg	3	3	3	3	3	3	3	3	3	3	3	3	3	3
	1000 mg/kg	2	2	2	2	2	2	2	2	2	2	2	2	3	3
PROLAPSE OF PENIS	Control	0	0	0	0	0	0	0	0	0	0	0	0	0	0
	250 mg/kg	0	0	0	0	0	0	0	0	0	0	0	0	0	0
	500 mg/kg	0	0	0	0	0	0	0	0	0	0	0	0	0	0
	1000 mg/kg	0	0	0	0	0	0	0	0	0	0	0	0	0	0

STUDY NO. : 0933
 ANIMAL : CByB6F1-Tg (HRAS)2Jic (tg/wt)
 REPORT TYPE : A1 27

CLINICAL OBSERVATION (SUMMARY)
 ALL ANIMALS

SEX : MALE

PAGE : 27

Clinical sign	Group Name	Administration Week-day	
		27-1 1	27-1 2
DEATH	Control	1	1
	250 mg/kg	0	0
	500 mg/kg	0	0
	1000 mg/kg	2	2
MORIBUND SACRIFICE	Control	0	0
	250 mg/kg	2	2
	500 mg/kg	0	0
	1000 mg/kg	3	3
LOCOMOTOR MOVEMENT DECR	Control	0	0
	250 mg/kg	0	0
	500 mg/kg	0	0
	1000 mg/kg	0	1
PILOERECTION	Control	0	0
	250 mg/kg	0	0
	500 mg/kg	0	0
	1000 mg/kg	0	0
EXTERNAL MASS	Control	0	0
	250 mg/kg	2	1
	500 mg/kg	4	1
	1000 mg/kg	3	1
M. GENITALIA	Control	0	0
	250 mg/kg	1	0
	500 mg/kg	0	0
	1000 mg/kg	0	0
M. ANUS	Control	0	0
	250 mg/kg	0	0
	500 mg/kg	1	0
	1000 mg/kg	0	0
M. TAIL	Control	0	0
	250 mg/kg	2	1
	500 mg/kg	3	1
	1000 mg/kg	3	1
PROLAPSE OF PENIS	Control	0	0
	250 mg/kg	0	0
	500 mg/kg	0	0
	1000 mg/kg	0	0

STUDY NO. : 0933
 ANIMAL : CByB6F1-Tg(HRAS)2Jic (tg/wt)
 REPORT TYPE : A1 27

CLINICAL OBSERVATION (SUMMARY)
 ALL ANIMALS

SEX : MALE

PAGE : 28

Clinical sign	Group Name	Administration Week-day													
		1-1 1	1-1 2	1-2 1	1-2 2	1-3 1	1-3 2	1-4 1	1-4 2	1-5 1	1-5 2	1-6 1	1-6 2	1-7 1	1-7 2
IRREGULAR BREATHING	Control	0	0	0	0	0	0	0	0	0	0	0	0	0	0
	250 mg/kg	0	0	0	0	0	0	0	0	0	0	0	0	0	0
	500 mg/kg	0	0	0	0	0	0	0	0	0	0	0	0	0	0
	1000 mg/kg	0	0	0	0	0	0	0	0	0	0	0	0	0	0
DEEP BREATHING	Control	0	0	0	0	0	0	0	0	0	0	0	0	0	0
	250 mg/kg	0	0	0	0	0	0	0	0	0	0	0	0	0	0
	500 mg/kg	0	0	0	0	0	0	0	0	0	0	0	0	0	0
	1000 mg/kg	0	0	0	0	0	0	0	0	0	0	0	0	0	0
ABNORMAL RESPIRA. SOUND	Control	0	0	0	0	0	0	0	0	0	0	0	0	0	0
	250 mg/kg	0	0	0	0	0	0	0	0	0	0	0	0	0	0
	500 mg/kg	0	0	0	0	0	0	0	0	0	0	0	0	0	0
	1000 mg/kg	0	0	0	0	0	0	0	0	0	0	0	0	0	0
LOOSE STOOL	Control	0	0	0	0	0	0	0	0	0	0	0	0	0	0
	250 mg/kg	0	0	0	0	0	0	0	0	0	2	0	2	0	0
	500 mg/kg	0	0	0	3	0	2	0	4	0	4	0	3	0	5
	1000 mg/kg	0	0	0	5	0	2	0	3	0	5	0	2	0	1
NON REMARKABLE	Control	25	25	25	25	25	25	25	25	25	25	25	25	25	25
	250 mg/kg	25	25	25	25	25	25	25	25	25	23	25	23	25	25
	500 mg/kg	25	25	25	22	25	23	25	21	25	21	25	22	25	20
	1000 mg/kg	25	25	25	20	25	23	25	22	25	20	25	23	25	24

STUDY NO. : 0933
 ANIMAL : CByB6F1-Tg(HRAS)2Jic (tg/wt)
 REPORT TYPE : A1 27

CLINICAL OBSERVATION (SUMMARY)
 ALL ANIMALS

SEX : MALE

PAGE : 29

Clinical sign	Group Name	Administration Week-day													
		2-1 1	2-1 2	2-2 1	2-2 2	2-3 1	2-3 2	2-4 1	2-4 2	2-5 1	2-5 2	2-6 1	2-6 2	2-7 1	2-7 2
IRREGULAR BREATHING	Control	0	0	0	0	0	0	0	0	0	0	0	0	0	0
	250 mg/kg	0	0	0	0	0	0	0	0	0	0	0	0	0	0
	500 mg/kg	0	0	0	0	0	0	0	0	0	0	0	0	0	0
	1000 mg/kg	0	0	0	0	0	0	0	0	0	0	0	0	0	0
DEEP BREATHING	Control	0	0	0	0	0	0	0	0	0	0	0	0	0	0
	250 mg/kg	0	0	0	0	0	0	0	0	0	0	0	0	0	0
	500 mg/kg	0	0	0	0	0	0	0	0	0	0	0	0	0	0
	1000 mg/kg	0	0	0	0	0	0	0	0	0	0	0	0	0	0
ABNORMAL RESPIRA. SOUND	Control	0	0	0	0	0	0	0	0	0	0	0	0	0	0
	250 mg/kg	0	0	0	0	0	0	0	0	0	0	0	0	0	0
	500 mg/kg	0	0	0	0	0	0	0	0	0	0	0	0	0	0
	1000 mg/kg	0	0	0	0	0	0	0	0	0	0	0	0	0	0
LOOSE STOOL	Control	0	0	0	0	0	0	0	0	0	0	0	0	0	0
	250 mg/kg	0	2	0	6	0	9	0	3	0	4	0	3	0	4
	500 mg/kg	0	5	0	4	0	7	0	5	0	3	0	5	0	6
	1000 mg/kg	0	1	0	0	0	0	0	1	0	0	0	3	0	2
NON REMARKABLE	Control	25	25	25	25	25	25	25	25	25	25	25	25	25	25
	250 mg/kg	25	23	25	19	25	16	25	22	25	21	25	22	25	21
	500 mg/kg	25	20	25	21	25	18	25	20	25	22	25	20	25	19
	1000 mg/kg	25	24	25	25	25	25	25	24	25	25	25	22	25	23

STUDY NO. : 0933
 ANIMAL : CByB6F1-Tg(HRAS)2Jic (tg/wt)
 REPORT TYPE : A1 27

CLINICAL OBSERVATION (SUMMARY)
 ALL ANIMALS

SEX : MALE

PAGE : 30

Clinical sign	Group Name	Administration Week-day													
		3-1 1	3-1 2	3-2 1	3-2 2	3-3 1	3-3 2	3-4 1	3-4 2	3-5 1	3-5 2	3-6 1	3-6 2	3-7 1	3-7 2
IRREGULAR BREATHING	Control	0	0	0	0	0	0	0	0	0	0	0	0	0	0
	250 mg/kg	0	0	0	0	0	0	0	0	0	0	0	0	0	0
	500 mg/kg	0	0	0	0	0	0	0	0	0	0	0	0	0	0
	1000 mg/kg	0	0	0	0	0	0	0	0	0	0	0	0	0	0
DEEP BREATHING	Control	0	0	0	0	0	0	0	0	0	0	0	0	0	0
	250 mg/kg	0	0	0	0	0	0	0	0	0	0	0	0	0	0
	500 mg/kg	0	0	0	0	0	0	0	0	0	0	0	0	0	0
	1000 mg/kg	0	0	0	0	0	0	0	0	0	0	0	0	0	0
ABNORMAL RESPIRA. SOUND	Control	0	0	0	0	0	0	0	0	0	0	0	0	0	0
	250 mg/kg	0	0	0	0	0	0	0	0	0	0	0	0	0	0
	500 mg/kg	0	0	0	0	0	0	0	0	0	0	0	0	0	0
	1000 mg/kg	0	0	0	0	0	0	0	0	0	0	0	0	0	0
LOOSE STOOL	Control	0	0	0	0	0	0	0	0	0	0	0	0	0	0
	250 mg/kg	0	0	0	18	0	6	0	4	0	2	0	5	0	5
	500 mg/kg	0	0	0	11	0	3	0	11	0	7	0	4	0	14
	1000 mg/kg	0	0	0	4	0	1	0	0	0	2	0	2	0	0
NON REMARKABLE	Control	25	25	25	25	25	25	25	25	25	25	25	25	25	25
	250 mg/kg	25	25	25	7	25	19	25	21	25	23	25	20	25	20
	500 mg/kg	25	25	25	14	25	22	25	14	25	18	25	21	25	11
	1000 mg/kg	25	25	25	21	25	24	25	25	25	23	25	23	25	25

STUDY NO. : 0933
 ANIMAL : CByB6F1-Tg(HRAS)2Jic (tg/wt)
 REPORT TYPE : A1 27

CLINICAL OBSERVATION (SUMMARY)
 ALL ANIMALS

SEX : MALE

PAGE : 31

Clinical sign	Group Name	Administration Week-day													
		4-1 1	4-1 2	4-2 1	4-2 2	4-3 1	4-3 2	4-4 1	4-4 2	4-5 1	4-5 2	4-6 1	4-6 2	4-7 1	4-7 2
IRREGULAR BREATHING	Control	0	0	0	0	0	0	0	0	0	0	0	0	0	0
	250 mg/kg	0	0	0	0	0	0	0	0	0	0	0	0	0	0
	500 mg/kg	0	0	0	0	0	0	0	0	0	0	0	0	0	0
	1000 mg/kg	0	0	0	0	0	0	0	0	0	0	0	0	0	0
DEEP BREATHING	Control	0	0	0	0	0	0	0	0	0	0	0	0	0	0
	250 mg/kg	0	0	0	0	0	0	0	0	0	0	0	0	0	0
	500 mg/kg	0	0	0	0	0	0	0	0	0	0	0	0	0	0
	1000 mg/kg	0	0	0	0	0	0	0	0	0	0	0	0	0	0
ABNORMAL RESPIRA. SOUND	Control	0	0	0	0	0	0	0	0	0	0	0	0	0	0
	250 mg/kg	0	0	0	0	0	0	0	0	0	0	0	0	0	0
	500 mg/kg	0	0	0	0	0	0	0	0	0	0	0	0	0	0
	1000 mg/kg	0	0	0	0	0	0	0	0	0	0	0	0	0	0
LOOSE STOOL	Control	0	0	0	0	0	0	0	0	0	0	0	0	0	0
	250 mg/kg	0	3	0	4	0	9	0	14	0	5	0	7	0	7
	500 mg/kg	0	7	0	6	0	7	0	14	0	5	0	8	0	6
	1000 mg/kg	0	1	0	3	0	1	0	7	0	3	0	2	0	2
NON REMARKABLE	Control	25	25	25	25	25	25	25	25	25	25	25	25	25	25
	250 mg/kg	25	22	25	21	25	16	25	11	25	20	25	18	25	18
	500 mg/kg	25	18	25	19	25	18	25	11	25	20	25	17	25	19
	1000 mg/kg	25	24	25	22	25	24	25	18	25	22	25	23	25	23

STUDY NO. : 0933
 ANIMAL : CByB6F1-Tg(HRAS)2Jic (tg/wt)
 REPORT TYPE : A1 27

CLINICAL OBSERVATION (SUMMARY)
 ALL ANIMALS

SEX : MALE

PAGE : 32

Clinical sign	Group Name	Administration Week-day													
		5-1 1	5-1 2	5-2 1	5-2 2	5-3 1	5-3 2	5-4 1	5-4 2	5-5 1	5-5 2	5-6 1	5-6 2	5-7 1	5-7 2
IRREGULAR BREATHING	Control	0	0	0	0	0	0	0	0	0	0	0	0	0	0
	250 mg/kg	0	0	0	0	0	0	0	0	0	0	0	0	0	0
	500 mg/kg	0	0	0	0	0	0	0	0	0	0	0	0	0	0
	1000 mg/kg	0	0	0	0	0	0	0	0	0	0	0	0	0	0
DEEP BREATHING	Control	0	0	0	0	0	0	0	0	0	0	0	0	0	0
	250 mg/kg	0	0	0	0	0	0	0	0	0	0	0	0	0	0
	500 mg/kg	0	0	0	0	0	0	0	0	0	0	0	0	0	0
	1000 mg/kg	0	0	0	0	0	0	0	0	0	0	0	0	0	0
ABNORMAL RESPIRA. SOUND	Control	0	0	0	0	0	0	0	0	0	0	0	0	0	0
	250 mg/kg	0	0	0	0	0	0	0	0	0	0	0	0	0	0
	500 mg/kg	0	0	0	0	0	0	0	0	0	0	0	0	0	0
	1000 mg/kg	0	0	0	0	0	0	0	0	0	0	0	0	0	0
LOOSE STOOL	Control	0	0	0	0	0	0	0	0	0	0	0	0	0	0
	250 mg/kg	0	4	0	3	0	5	0	4	0	3	0	1	0	10
	500 mg/kg	0	2	0	9	0	7	0	6	0	6	0	8	0	13
	1000 mg/kg	0	0	0	4	0	0	0	1	0	0	0	2	0	0
NON REMARKABLE	Control	25	25	25	25	25	25	25	25	25	25	25	25	25	25
	250 mg/kg	25	21	25	22	25	20	25	21	25	22	25	24	25	15
	500 mg/kg	25	23	25	16	25	18	25	19	25	19	25	17	25	12
	1000 mg/kg	25	25	25	21	25	25	25	24	25	25	25	23	25	25

STUDY NO. : 0933
ANIMAL : CByB6F1-Tg(HRAS)2Jic (tg/wt)
REPORT TYPE : A1 27

CLINICAL OBSERVATION (SUMMARY)
ALL ANIMALS

SEX : MALE

PAGE : 33

Clinical sign	Group Name	Administration Week-day													
		6-1 1	6-1 2	6-2 1	6-2 2	6-3 1	6-3 2	6-4 1	6-4 2	6-5 1	6-5 2	6-6 1	6-6 2	6-7 1	6-7 2
IRREGULAR BREATHING	Control	0	0	0	0	0	0	0	0	0	0	0	0	0	0
	250 mg/kg	0	0	0	0	0	0	0	0	0	0	0	0	0	0
	500 mg/kg	0	0	0	0	0	0	0	0	0	0	0	0	0	0
	1000 mg/kg	1	1	1	0	0	0	0	0	0	0	0	0	0	0
DEEP BREATHING	Control	0	0	0	0	0	0	0	0	0	0	0	0	0	0
	250 mg/kg	0	0	0	0	0	0	0	0	0	0	0	0	0	0
	500 mg/kg	0	0	0	0	0	0	0	0	0	0	0	0	0	0
	1000 mg/kg	1	1	1	1	1	1	0	0	0	0	0	0	0	0
ABNORMAL RESPIRA. SOUND	Control	0	0	0	0	0	0	0	0	0	0	0	0	0	0
	250 mg/kg	0	0	0	0	0	0	0	0	0	0	0	0	0	0
	500 mg/kg	0	0	0	0	0	0	0	0	0	0	0	0	0	0
	1000 mg/kg	0	0	0	0	0	0	0	0	0	0	0	0	0	0
LOOSE STOOL	Control	0	0	0	0	0	0	0	0	0	0	0	0	0	0
	250 mg/kg	0	5	0	3	0	5	0	13	0	2	0	9	0	5
	500 mg/kg	0	10	0	14	0	9	0	15	0	6	0	8	0	6
	1000 mg/kg	0	2	0	3	0	3	0	4	0	0	0	1	0	5
NON REMARKABLE	Control	25	25	25	25	25	25	25	25	25	25	25	25	25	25
	250 mg/kg	25	20	25	22	25	20	25	12	25	23	25	16	25	20
	500 mg/kg	25	15	25	11	25	16	25	10	25	19	25	17	25	19
	1000 mg/kg	24	22	24	21	24	21	25	21	25	25	25	24	25	20

STUDY NO. : 0933
 ANIMAL : CByB6F1-Tg(HRAS)2Jic (tg/wt)
 REPORT TYPE : A1 27

CLINICAL OBSERVATION (SUMMARY)
 ALL ANIMALS

SEX : MALE

PAGE : 34

Clinical sign	Group Name	Administration Week-day													
		7-1 1	7-1 2	7-2 1	7-2 2	7-3 1	7-3 2	7-4 1	7-4 2	7-5 1	7-5 2	7-6 1	7-6 2	7-7 1	7-7 2
IRREGULAR BREATHING	Control	0	0	0	0	0	0	0	0	0	0	0	0	0	0
	250 mg/kg	0	0	0	0	0	0	0	0	0	0	0	0	0	0
	500 mg/kg	0	0	0	0	0	0	0	0	0	0	0	0	0	0
	1000 mg/kg	0	0	0	0	0	0	0	0	0	0	0	0	0	0
DEEP BREATHING	Control	0	0	0	0	0	0	0	0	0	0	0	0	0	0
	250 mg/kg	0	0	0	0	0	0	0	0	0	0	0	0	0	0
	500 mg/kg	0	0	0	0	0	0	0	0	0	0	0	0	0	0
	1000 mg/kg	0	0	0	0	0	0	0	0	0	0	0	0	0	0
ABNORMAL RESPIRA. SOUND	Control	0	0	0	0	0	0	0	0	0	0	0	0	0	0
	250 mg/kg	0	0	0	0	0	0	0	0	0	0	0	0	0	0
	500 mg/kg	0	0	0	0	0	0	0	0	0	0	0	0	0	0
	1000 mg/kg	0	0	0	0	0	0	0	0	0	0	0	0	0	0
LOOSE STOOL	Control	0	0	0	0	0	0	0	0	0	0	0	0	0	0
	250 mg/kg	0	10	0	12	0	8	0	8	0	4	0	6	0	3
	500 mg/kg	0	8	0	12	0	6	0	8	0	5	0	7	0	13
	1000 mg/kg	0	0	0	3	0	1	0	4	0	3	0	0	0	1
NON REMARKABLE	Control	25	25	25	25	25	25	25	25	25	25	25	25	25	25
	250 mg/kg	25	15	25	13	25	17	25	17	25	21	25	19	25	22
	500 mg/kg	25	17	25	13	25	19	25	17	25	20	25	18	25	12
	1000 mg/kg	25	25	25	22	25	24	25	21	25	22	25	25	25	24

STUDY NO. : 0933
 ANIMAL : CByB6F1-Tg(HRAS)2Jic (tg/wt)
 REPORT TYPE : A1 27

CLINICAL OBSERVATION (SUMMARY)
 ALL ANIMALS

SEX : MALE

PAGE : 35

Clinical sign	Group Name	Administration Week-day													
		8-1 1	8-1 2	8-2 1	8-2 2	8-3 1	8-3 2	8-4 1	8-4 2	8-5 1	8-5 2	8-6 1	8-6 2	8-7 1	8-7 2
IRREGULAR BREATHING	Control	0	0	0	0	0	0	0	0	0	0	0	0	0	0
	250 mg/kg	0	0	0	0	0	0	0	0	0	0	0	0	0	0
	500 mg/kg	0	0	0	0	0	0	0	0	0	0	0	0	0	0
	1000 mg/kg	0	0	0	0	0	0	0	0	0	0	0	0	0	0
DEEP BREATHING	Control	0	0	0	0	0	0	0	0	0	0	0	0	0	0
	250 mg/kg	0	0	0	0	0	0	0	0	0	0	0	0	0	0
	500 mg/kg	0	0	0	0	0	0	0	0	0	0	0	0	0	0
	1000 mg/kg	0	0	0	0	0	0	0	0	0	0	0	0	0	0
ABNORMAL RESPIRA. SOUND	Control	0	0	0	0	0	0	0	0	0	0	0	0	0	0
	250 mg/kg	0	0	0	0	0	0	0	0	0	0	0	0	0	0
	500 mg/kg	0	0	0	0	0	0	0	0	0	0	0	0	0	0
	1000 mg/kg	0	0	0	0	0	0	0	0	0	0	0	0	0	0
LOOSE STOOL	Control	0	0	0	0	0	0	0	0	0	0	0	0	0	0
	250 mg/kg	0	8	0	5	0	2	0	7	0	8	0	2	0	13
	500 mg/kg	0	8	0	9	0	10	0	9	0	14	0	6	0	15
	1000 mg/kg	0	4	0	1	0	2	0	3	0	5	0	1	0	6
NON REMARKABLE	Control	25	25	25	25	25	25	25	25	25	25	25	25	25	25
	250 mg/kg	25	17	25	20	25	23	25	18	25	17	25	23	25	12
	500 mg/kg	25	17	25	16	25	15	25	16	25	11	25	19	25	10
	1000 mg/kg	25	21	25	24	25	23	25	22	25	20	25	24	25	19

STUDY NO. : 0933
 ANIMAL : CByB6F1-Tg(HRAS)2Jic (tg/wt)
 REPORT TYPE : A1 27

CLINICAL OBSERVATION (SUMMARY)
 ALL ANIMALS

SEX : MALE

PAGE : 36

Clinical sign	Group Name	Administration Week-day													
		9-1 1	9-1 2	9-2 1	9-2 2	9-3 1	9-3 2	9-4 1	9-4 2	9-5 1	9-5 2	9-6 1	9-6 2	9-7 1	9-7 2
IRREGULAR BREATHING	Control	0	0	0	0	0	0	0	0	0	0	0	0	0	0
	250 mg/kg	0	0	0	0	0	0	0	0	0	0	0	0	0	0
	500 mg/kg	0	0	0	0	0	0	0	0	0	0	0	0	0	0
	1000 mg/kg	0	0	0	0	0	0	0	0	0	0	0	0	0	0
DEEP BREATHING	Control	0	0	0	0	0	0	0	0	0	0	0	0	0	0
	250 mg/kg	0	0	0	0	0	0	0	0	0	0	0	0	0	0
	500 mg/kg	0	0	0	0	0	0	0	0	0	0	0	0	0	0
	1000 mg/kg	0	0	0	0	0	0	0	0	0	0	0	0	0	0
ABNORMAL RESPIRA. SOUND	Control	0	0	0	0	0	0	0	0	0	0	0	0	0	0
	250 mg/kg	0	0	0	0	0	0	0	0	0	0	0	0	0	0
	500 mg/kg	0	0	0	0	0	0	0	0	0	0	0	0	0	0
	1000 mg/kg	0	0	0	0	0	0	0	0	0	0	0	0	0	0
LOOSE STOOL	Control	0	0	0	0	0	0	0	0	0	0	0	0	0	0
	250 mg/kg	0	2	0	3	0	0	0	11	0	3	0	4	0	10
	500 mg/kg	0	9	0	11	0	6	0	9	0	8	0	8	0	10
	1000 mg/kg	0	2	0	2	0	0	0	5	0	1	0	4	0	3
NON REMARKABLE	Control	25	25	25	25	25	25	25	25	25	25	25	25	25	25
	250 mg/kg	25	23	25	22	25	25	25	14	25	22	25	21	25	15
	500 mg/kg	25	16	25	14	25	19	25	16	25	17	25	17	25	15
	1000 mg/kg	25	23	25	23	25	25	25	20	25	24	25	21	25	22

STUDY NO. : 0933
 ANIMAL : CByB6F1-Tg(HRAS)2Jic (tg/wt)
 REPORT TYPE : A1 27

CLINICAL OBSERVATION (SUMMARY)
 ALL ANIMALS

SEX : MALE

PAGE : 37

Clinical sign	Group Name	Administration Week-day													
		10-1 1	10-1 2	10-2 1	10-2 2	10-3 1	10-3 2	10-4 1	10-4 2	10-5 1	10-5 2	10-6 1	10-6 2	10-7 1	10-7 2
IRREGULAR BREATHING	Control	0	0	0	0	0	0	0	0	0	0	0	0	0	0
	250 mg/kg	0	0	0	0	0	0	0	0	0	0	0	0	0	0
	500 mg/kg	0	0	0	0	0	0	0	0	0	0	0	0	0	0
	1000 mg/kg	0	0	0	0	0	0	0	0	0	0	0	0	0	0
DEEP BREATHING	Control	0	0	0	0	0	0	0	0	0	0	0	0	0	0
	250 mg/kg	0	0	0	0	0	0	0	0	0	0	0	0	0	0
	500 mg/kg	0	0	0	0	0	0	0	0	0	0	0	0	0	0
	1000 mg/kg	0	0	0	0	1	0	0	0	0	0	0	0	0	0
ABNORMAL RESPIRA. SOUND	Control	0	0	0	0	0	0	0	0	0	0	0	0	0	0
	250 mg/kg	0	0	0	0	0	0	0	0	0	0	0	0	0	0
	500 mg/kg	0	0	0	0	0	0	0	0	0	0	0	0	0	0
	1000 mg/kg	0	1	1	1	1	0	0	0	0	0	0	0	0	0
LOOSE STOOL	Control	0	0	0	0	0	0	0	0	0	0	0	0	0	0
	250 mg/kg	0	7	0	4	0	5	0	6	0	12	0	12	0	4
	500 mg/kg	0	15	0	13	0	13	0	10	0	8	0	7	0	7
	1000 mg/kg	0	10	0	3	0	10	0	0	0	2	0	4	0	1
NON REMARKABLE	Control	25	25	25	25	25	25	25	25	25	25	25	25	25	25
	250 mg/kg	25	18	25	21	25	20	25	19	25	13	25	13	25	21
	500 mg/kg	25	10	25	12	25	12	25	15	25	17	25	18	25	18
	1000 mg/kg	25	14	24	21	24	15	25	25	25	23	25	21	25	24

STUDY NO. : 0933
ANIMAL : CByB6F1-Tg(HRAS)2Jic (tg/wt)
REPORT TYPE : A1 27

CLINICAL OBSERVATION (SUMMARY)
ALL ANIMALS

SEX : MALE

PAGE : 38

Clinical sign	Group Name	Administration Week-day													
		11-1 1	11-1 2	11-2 1	11-2 2	11-3 1	11-3 2	11-4 1	11-4 2	11-5 1	11-5 2	11-6 1	11-6 2	11-7 1	11-7 2
IRREGULAR BREATHING	Control	0	0	0	0	0	0	0	0	0	0	0	0	0	0
	250 mg/kg	0	0	0	0	0	0	0	0	0	0	0	0	0	0
	500 mg/kg	0	0	0	0	0	0	0	0	0	0	0	0	0	0
	1000 mg/kg	0	0	0	0	0	0	0	0	0	0	0	0	0	0
DEEP BREATHING	Control	0	0	0	0	0	0	0	0	0	0	0	0	0	0
	250 mg/kg	0	0	0	0	0	0	0	0	0	0	0	0	0	0
	500 mg/kg	0	0	0	0	0	0	0	0	0	0	0	0	0	0
	1000 mg/kg	0	0	0	0	0	0	0	0	0	0	0	1	1	1
ABNORMAL RESPIRA. SOUND	Control	0	0	0	0	0	0	0	0	0	0	0	0	0	0
	250 mg/kg	0	0	0	0	0	0	0	0	0	0	0	0	0	0
	500 mg/kg	0	0	0	0	0	0	0	0	0	0	0	0	0	0
	1000 mg/kg	0	0	0	0	0	0	0	0	0	0	0	1	0	0
LOOSE STOOL	Control	0	0	0	0	0	0	0	0	0	0	0	0	0	0
	250 mg/kg	0	8	0	11	0	3	0	9	0	9	0	2	0	3
	500 mg/kg	0	17	0	10	0	10	0	8	0	11	0	8	0	9
	1000 mg/kg	0	0	0	3	0	9	0	1	0	5	0	7	0	3
NON REMARKABLE	Control	25	25	25	25	25	25	25	25	25	25	25	25	25	25
	250 mg/kg	25	17	25	14	25	22	25	16	25	16	25	23	25	22
	500 mg/kg	25	8	25	15	25	15	25	17	25	14	25	17	25	16
	1000 mg/kg	25	25	25	22	25	16	25	24	25	20	25	17	24	21

STUDY NO. : 0933
 ANIMAL : CByB6F1-Tg(HRAS)2Jic (tg/wt)
 REPORT TYPE : A1 27

CLINICAL OBSERVATION (SUMMARY)
 ALL ANIMALS

SEX : MALE

PAGE : 39

Clinical sign	Group Name	Administration Week-day													
		12-1 1	12-1 2	12-2 1	12-2 2	12-3 1	12-3 2	12-4 1	12-4 2	12-5 1	12-5 2	12-6 1	12-6 2	12-7 1	12-7 2
IRREGULAR BREATHING	Control	0	0	0	0	0	0	0	0	0	0	0	0	0	0
	250 mg/kg	0	0	0	0	0	0	0	0	0	0	0	0	0	0
	500 mg/kg	0	0	0	0	0	0	0	0	0	0	0	0	0	0
	1000 mg/kg	0	0	0	0	0	0	0	0	0	0	0	0	0	0
DEEP BREATHING	Control	0	0	0	0	0	0	0	0	0	0	0	0	0	0
	250 mg/kg	0	0	0	0	0	0	0	0	0	0	0	0	0	0
	500 mg/kg	0	0	0	0	0	0	0	0	0	0	0	0	0	0
	1000 mg/kg	1	1	1	1	1	1	2	3	3	3	3	3	2	0
ABNORMAL RESPIRA. SOUND	Control	0	0	0	0	0	0	0	0	0	0	0	0	0	0
	250 mg/kg	0	0	0	0	0	0	0	0	0	0	0	0	0	0
	500 mg/kg	0	0	0	0	0	0	0	0	0	0	0	0	0	0
	1000 mg/kg	0	0	0	0	0	0	0	0	0	0	0	0	0	0
LOOSE STOOL	Control	0	0	0	0	0	0	0	0	0	0	0	0	0	0
	250 mg/kg	0	8	0	13	0	8	0	5	0	8	0	3	0	0
	500 mg/kg	0	11	0	12	0	7	0	9	0	8	0	11	0	6
	1000 mg/kg	0	3	0	8	0	1	0	1	0	3	0	6	0	0
NON REMARKABLE	Control	25	25	25	25	25	25	25	25	25	25	25	25	25	25
	250 mg/kg	25	17	25	12	25	17	25	20	25	17	25	22	25	25
	500 mg/kg	25	14	25	13	25	18	25	16	25	17	25	14	25	19
	1000 mg/kg	24	21	24	16	24	23	23	21	22	19	22	16	22	24

STUDY NO. : 0933
ANIMAL : CByB6F1-Tg(HRAS)2Jic (tg/wt)
REPORT TYPE : A1 27

CLINICAL OBSERVATION (SUMMARY)
ALL ANIMALS

SEX : MALE

PAGE : 40

Clinical sign	Group Name	Administration Week-day													
		13-1 1	13-1 2	13-2 1	13-2 2	13-3 1	13-3 2	13-4 1	13-4 2	13-5 1	13-5 2	13-6 1	13-6 2	13-7 1	13-7 2
IRREGULAR BREATHING	Control	0	0	0	0	0	0	0	0	0	0	0	0	0	0
	250 mg/kg	0	0	0	0	0	0	0	0	0	0	0	0	0	0
	500 mg/kg	0	0	0	0	0	0	0	0	0	0	0	0	0	0
	1000 mg/kg	0	0	0	0	0	0	0	0	0	0	0	0	0	0
DEEP BREATHING	Control	0	0	0	0	0	0	0	0	0	0	0	0	0	0
	250 mg/kg	0	0	0	0	0	0	0	0	0	0	0	0	0	0
	500 mg/kg	0	0	0	0	0	0	0	0	0	0	0	0	0	0
	1000 mg/kg	0	1	0	1	2	2	1	1	1	1	1	1	1	1
ABNORMAL RESPIRA. SOUND	Control	0	0	0	0	0	0	0	0	0	0	0	0	0	0
	250 mg/kg	0	0	0	0	0	0	0	0	0	0	0	0	0	0
	500 mg/kg	0	0	0	0	0	0	0	0	0	0	0	0	0	0
	1000 mg/kg	0	0	0	0	0	0	0	0	0	0	0	0	0	0
LOOSE STOOL	Control	0	0	0	0	0	0	0	0	0	0	0	0	0	0
	250 mg/kg	0	8	0	10	0	8	0	10	0	8	0	3	0	5
	500 mg/kg	0	5	0	13	0	8	0	11	0	10	0	4	0	10
	1000 mg/kg	0	0	0	11	0	5	0	4	0	3	0	2	0	9
NON REMARKABLE	Control	25	25	25	25	25	25	25	25	25	25	25	25	25	25
	250 mg/kg	25	17	25	15	25	17	25	15	25	17	25	22	25	20
	500 mg/kg	25	20	25	12	25	17	25	14	25	15	25	21	25	15
	1000 mg/kg	24	23	23	12	21	17	22	18	22	19	22	20	22	13

STUDY NO. : 0933
 ANIMAL : CByB6F1-Tg(HRAS)2Jic (tg/wt)
 REPORT TYPE : A1 27

CLINICAL OBSERVATION (SUMMARY)
 ALL ANIMALS

SEX : MALE

PAGE : 41

Clinical sign	Group Name	Administration Week-day													
		14-1 1	14-1 2	14-2 1	14-2 2	14-3 1	14-3 2	14-4 1	14-4 2	14-5 1	14-5 2	14-6 1	14-6 2	14-7 1	14-7 2
IRREGULAR BREATHING	Control	0	0	0	0	0	0	0	0	0	0	0	0	0	0
	250 mg/kg	0	0	0	0	0	0	0	0	0	0	0	0	0	0
	500 mg/kg	0	0	0	0	0	0	0	0	0	0	0	0	0	0
	1000 mg/kg	0	0	0	0	0	0	0	0	0	0	0	0	0	0
DEEP BREATHING	Control	0	0	0	0	0	0	0	0	0	0	0	0	0	0
	250 mg/kg	0	0	0	0	0	0	0	0	0	0	0	0	0	0
	500 mg/kg	0	0	0	0	0	0	0	0	0	0	0	0	0	0
	1000 mg/kg	1	1	1	1	1	1	3	3	3	2	2	2	2	2
ABNORMAL RESPIRA. SOUND	Control	0	0	0	0	0	0	0	0	0	0	0	0	0	0
	250 mg/kg	0	0	0	0	0	0	0	0	0	0	0	0	0	0
	500 mg/kg	0	0	0	0	0	0	0	0	0	0	0	0	0	0
	1000 mg/kg	0	0	0	0	0	0	0	0	0	0	0	0	0	0
LOOSE STOOL	Control	0	0	0	0	0	0	0	0	0	0	0	0	0	0
	250 mg/kg	0	7	0	5	0	12	0	5	0	2	0	13	0	3
	500 mg/kg	0	11	0	10	0	13	0	5	0	4	0	16	0	6
	1000 mg/kg	0	2	0	5	0	4	0	3	0	1	0	2	0	3
NON REMARKABLE	Control	25	25	25	25	25	25	25	25	25	25	25	25	25	25
	250 mg/kg	25	18	25	20	25	13	25	20	25	23	25	12	25	22
	500 mg/kg	25	14	25	15	25	12	25	20	25	21	25	9	25	19
	1000 mg/kg	22	20	22	17	22	18	20	17	20	20	21	19	21	18

STUDY NO. : 0933
 ANIMAL : CByB6F1-Tg(HRAS)2Jic (tg/wt)
 REPORT TYPE : A1 27

CLINICAL OBSERVATION (SUMMARY)
 ALL ANIMALS

SEX : MALE

PAGE : 42

Clinical sign	Group Name	Administration Week-day													
		15-1 1	15-1 2	15-2 1	15-2 2	15-3 1	15-3 2	15-4 1	15-4 2	15-5 1	15-5 2	15-6 1	15-6 2	15-7 1	15-7 2
IRREGULAR BREATHING	Control	0	0	0	0	0	0	0	0	0	0	0	0	0	0
	250 mg/kg	0	0	0	0	0	0	0	0	0	0	0	0	0	0
	500 mg/kg	0	0	0	0	0	0	0	0	0	0	0	0	0	0
	1000 mg/kg	0	0	0	0	0	0	0	0	0	0	0	0	0	0
DEEP BREATHING	Control	0	0	0	0	0	0	0	0	0	0	0	0	0	0
	250 mg/kg	0	0	0	0	0	0	0	0	0	0	0	0	0	0
	500 mg/kg	0	0	0	0	0	0	0	0	0	0	0	0	0	0
	1000 mg/kg	3	1	1	0	0	0	0	1	1	1	1	1	1	1
ABNORMAL RESPIRA. SOUND	Control	0	0	0	0	0	0	0	0	0	0	0	0	0	0
	250 mg/kg	0	0	0	0	0	0	0	0	0	0	0	0	0	0
	500 mg/kg	0	0	0	0	0	0	0	0	0	0	0	0	0	0
	1000 mg/kg	0	0	0	0	0	0	0	0	0	0	0	0	0	0
LOOSE STOOL	Control	0	0	0	0	0	0	0	0	0	0	0	0	0	0
	250 mg/kg	0	3	0	2	0	14	0	8	0	3	0	9	0	4
	500 mg/kg	0	4	0	14	0	11	0	12	0	8	0	13	0	10
	1000 mg/kg	0	0	0	5	0	0	0	2	0	1	0	6	0	2
NON REMARKABLE	Control	25	25	25	25	25	25	25	25	25	25	25	25	25	25
	250 mg/kg	25	22	25	23	25	11	25	17	25	22	25	16	25	21
	500 mg/kg	25	21	25	11	25	14	25	13	25	17	25	12	25	15
	1000 mg/kg	20	22	22	17	22	22	22	19	21	20	21	15	21	19

STUDY NO. : 0933
 ANIMAL : CByB6F1-Tg(HRAS)2Jic (tg/wt)
 REPORT TYPE : A1 27

CLINICAL OBSERVATION (SUMMARY)
 ALL ANIMALS

SEX : MALE

PAGE : 43

Clinical sign	Group Name	Administration Week-day													
		16-1 1	16-1 2	16-2 1	16-2 2	16-3 1	16-3 2	16-4 1	16-4 2	16-5 1	16-5 2	16-6 1	16-6 2	16-7 1	16-7 2
IRREGULAR BREATHING	Control	0	0	0	0	0	0	0	0	0	0	0	0	0	0
	250 mg/kg	0	0	0	0	0	0	0	0	0	0	0	0	0	0
	500 mg/kg	0	0	0	0	0	0	0	0	0	0	0	0	0	0
	1000 mg/kg	0	0	0	0	0	0	0	0	0	0	0	0	0	0
DEEP BREATHING	Control	0	0	0	0	0	0	0	0	0	0	0	0	0	0
	250 mg/kg	0	0	0	0	0	0	0	0	0	0	0	0	0	0
	500 mg/kg	0	0	0	0	0	0	0	0	0	0	0	0	0	0
	1000 mg/kg	2	2	2	2	1	1	1	0	0	0	0	0	0	0
ABNORMAL RESPIRA. SOUND	Control	0	0	0	0	0	0	0	0	0	0	0	0	0	0
	250 mg/kg	0	0	0	0	0	0	0	0	0	0	0	0	0	0
	500 mg/kg	0	0	0	0	0	0	0	0	0	0	0	0	0	0
	1000 mg/kg	0	0	0	0	0	0	0	0	0	0	0	0	0	0
LOOSE STOOL	Control	0	0	0	0	0	0	0	0	0	0	0	0	0	0
	250 mg/kg	0	1	0	1	0	2	0	6	0	9	0	2	0	12
	500 mg/kg	0	1	0	0	0	9	0	6	0	9	0	11	0	17
	1000 mg/kg	0	0	0	0	0	2	0	0	0	4	0	2	0	5
NON REMARKABLE	Control	25	25	25	25	25	25	25	25	25	25	25	25	25	25
	250 mg/kg	25	24	25	24	25	23	24	18	24	15	24	22	24	12
	500 mg/kg	25	24	25	25	25	16	25	19	25	16	25	14	25	8
	1000 mg/kg	20	20	20	20	21	19	21	22	22	18	22	20	22	17

STUDY NO. : 0933
 ANIMAL : CByB6F1-Tg(HRAS)2Jic (tg/wt)
 REPORT TYPE : A1 27

CLINICAL OBSERVATION (SUMMARY)
 ALL ANIMALS

SEX : MALE

PAGE : 44

Clinical sign	Group Name	Administration Week-day													
		17-1 1	17-1 2	17-2 1	17-2 2	17-3 1	17-3 2	17-4 1	17-4 2	17-5 1	17-5 2	17-6 1	17-6 2	17-7 1	17-7 2
IRREGULAR BREATHING	Control	0	0	0	0	0	0	0	0	0	0	0	0	0	0
	250 mg/kg	0	0	0	0	0	0	0	0	0	0	0	0	0	0
	500 mg/kg	0	0	0	0	0	0	0	0	0	0	0	0	0	0
	1000 mg/kg	0	0	0	0	0	0	0	0	0	0	0	0	0	0
DEEP BREATHING	Control	0	0	0	0	0	0	0	0	0	0	0	0	0	0
	250 mg/kg	0	0	0	0	0	0	0	0	0	0	0	0	0	0
	500 mg/kg	0	0	0	0	0	0	0	0	0	0	0	0	0	0
	1000 mg/kg	0	0	0	0	0	0	0	0	0	0	0	0	0	0
ABNORMAL RESPIRA. SOUND	Control	0	0	0	0	0	0	0	0	0	0	0	0	0	0
	250 mg/kg	0	0	0	0	0	0	0	0	0	0	0	0	0	0
	500 mg/kg	0	0	0	0	0	0	0	0	0	0	0	0	0	0
	1000 mg/kg	0	0	0	0	0	0	0	0	0	0	0	0	0	0
LOOSE STOOL	Control	0	0	0	0	0	0	0	0	0	0	0	0	0	0
	250 mg/kg	0	1	0	1	0	3	0	3	0	1	0	3	0	1
	500 mg/kg	0	1	0	13	0	8	0	12	0	7	0	13	0	3
	1000 mg/kg	0	0	0	4	0	2	0	5	0	1	0	5	0	3
NON REMARKABLE	Control	25	25	25	25	25	25	25	25	25	25	25	25	25	25
	250 mg/kg	24	23	24	23	24	21	24	21	24	23	24	21	24	23
	500 mg/kg	25	24	25	12	25	17	25	13	25	18	25	12	25	22
	1000 mg/kg	22	22	22	18	22	20	22	17	22	21	21	16	21	18

STUDY NO. : 0933
 ANIMAL : CByB6F1-Tg(HRAS)2Jic (tg/wt)
 REPORT TYPE : A1 27

CLINICAL OBSERVATION (SUMMARY)
 ALL ANIMALS

SEX : MALE

PAGE : 45

Clinical sign	Group Name	Administration Week-day													
		18-1 1	18-1 2	18-2 1	18-2 2	18-3 1	18-3 2	18-4 1	18-4 2	18-5 1	18-5 2	18-6 1	18-6 2	18-7 1	18-7 2
IRREGULAR BREATHING	Control	0	0	0	0	0	0	0	0	0	0	0	0	0	0
	250 mg/kg	0	0	0	0	0	0	0	0	0	0	0	0	0	0
	500 mg/kg	0	0	0	0	0	0	0	0	0	0	0	0	0	0
	1000 mg/kg	0	0	0	0	0	0	0	0	0	0	0	0	0	0
DEEP BREATHING	Control	0	0	0	0	0	0	0	0	0	0	0	0	0	0
	250 mg/kg	0	0	0	0	0	0	0	0	0	0	0	0	0	0
	500 mg/kg	0	0	0	0	0	0	0	0	0	0	0	0	0	0
	1000 mg/kg	0	0	0	0	0	0	0	0	0	0	0	0	0	0
ABNORMAL RESPIRA. SOUND	Control	0	0	0	0	0	0	0	0	0	0	0	0	0	0
	250 mg/kg	0	0	0	0	0	0	0	0	0	0	0	0	0	0
	500 mg/kg	0	0	0	0	0	0	0	0	0	0	0	0	0	0
	1000 mg/kg	0	0	0	0	0	0	0	0	0	0	0	0	0	0
LOOSE STOOL	Control	0	0	0	0	0	0	0	0	0	0	0	0	0	0
	250 mg/kg	0	1	0	5	0	7	0	12	0	2	0	2	0	6
	500 mg/kg	0	2	0	8	0	7	0	15	0	5	0	11	0	5
	1000 mg/kg	0	0	0	6	0	1	0	3	0	1	0	7	0	7
NON REMARKABLE	Control	25	25	25	25	25	25	25	25	25	25	25	25	25	25
	250 mg/kg	24	23	24	19	24	17	24	12	24	22	24	22	24	18
	500 mg/kg	25	23	25	17	25	18	25	10	25	20	25	14	25	20
	1000 mg/kg	21	21	21	15	21	20	21	18	21	20	21	14	21	14

STUDY NO. : 0933
 ANIMAL : CByB6F1-Tg(HRAS)2Jic (tg/wt)
 REPORT TYPE : A1 27

CLINICAL OBSERVATION (SUMMARY)
 ALL ANIMALS

SEX : MALE

PAGE : 46

Clinical sign	Group Name	Administration Week-day													
		19-1 1	19-1 2	19-2 1	19-2 2	19-3 1	19-3 2	19-4 1	19-4 2	19-5 1	19-5 2	19-6 1	19-6 2	19-7 1	19-7 2
IRREGULAR BREATHING	Control	0	0	0	0	0	0	0	0	0	0	0	0	0	0
	250 mg/kg	0	0	0	0	0	0	0	0	0	0	0	0	0	0
	500 mg/kg	0	0	0	0	0	0	0	0	0	0	0	0	0	0
	1000 mg/kg	0	0	0	0	0	0	0	0	0	0	0	0	0	0
DEEP BREATHING	Control	0	0	0	0	0	0	0	0	0	0	0	0	0	0
	250 mg/kg	0	0	0	0	0	0	0	0	0	0	0	0	0	0
	500 mg/kg	0	0	0	0	0	0	0	0	0	0	0	0	0	0
	1000 mg/kg	1	1	1	1	1	1	2	2	2	2	2	2	2	2
ABNORMAL RESPIRA. SOUND	Control	0	0	0	0	0	0	0	0	0	0	0	0	0	0
	250 mg/kg	0	0	0	0	0	0	0	0	0	0	0	0	0	0
	500 mg/kg	0	0	0	0	0	0	0	0	0	0	0	0	0	0
	1000 mg/kg	0	0	0	0	0	0	0	0	0	0	0	0	0	0
LOOSE STOOL	Control	0	0	0	0	0	0	0	0	0	0	0	0	0	0
	250 mg/kg	0	8	0	6	0	6	0	7	0	6	0	2	0	3
	500 mg/kg	0	2	0	6	0	17	0	12	0	7	0	7	0	7
	1000 mg/kg	0	0	0	2	0	2	0	1	0	3	0	3	0	3
NON REMARKABLE	Control	25	25	25	25	25	25	25	25	25	25	25	25	25	25
	250 mg/kg	24	16	24	18	24	18	24	17	24	18	24	22	24	21
	500 mg/kg	25	23	25	19	25	8	25	13	25	18	25	18	25	18
	1000 mg/kg	20	20	20	18	20	18	19	18	19	16	19	16	19	16

STUDY NO. : 0933
 ANIMAL : CByB6F1-Tg(HRAS)2Jic (tg/wt)
 REPORT TYPE : A1 27

CLINICAL OBSERVATION (SUMMARY)
 ALL ANIMALS

SEX : MALE

PAGE : 47

Clinical sign	Group Name	Administration Week-day													
		20-1 1	20-1 2	20-2 1	20-2 2	20-3 1	20-3 2	20-4 1	20-4 2	20-5 1	20-5 2	20-6 1	20-6 2	20-7 1	20-7 2
IRREGULAR BREATHING	Control	0	0	0	0	0	0	0	0	0	0	0	0	0	0
	250 mg/kg	0	0	0	0	0	0	0	0	0	0	0	0	0	0
	500 mg/kg	0	0	0	0	0	0	0	0	0	0	0	0	0	0
	1000 mg/kg	0	0	0	0	0	0	0	0	0	0	0	0	0	0
DEEP BREATHING	Control	0	0	0	0	0	0	0	0	0	0	0	0	0	0
	250 mg/kg	0	0	0	0	0	0	0	0	0	0	0	0	0	0
	500 mg/kg	0	0	0	0	0	0	0	0	0	0	0	0	0	0
	1000 mg/kg	0	0	0	0	0	0	0	0	0	0	0	0	0	0
ABNORMAL RESPIRA. SOUND	Control	0	0	0	0	0	0	0	0	0	0	0	0	0	0
	250 mg/kg	0	0	0	0	0	0	0	0	0	0	0	0	0	0
	500 mg/kg	0	0	0	0	0	0	0	0	0	0	0	0	0	0
	1000 mg/kg	0	0	0	0	0	0	0	0	0	0	0	0	0	0
LOOSE STOOL	Control	0	0	0	0	0	0	0	0	0	0	0	0	0	0
	250 mg/kg	0	9	0	3	0	3	0	5	0	5	0	2	0	5
	500 mg/kg	0	17	0	11	0	10	0	12	0	13	0	3	0	5
	1000 mg/kg	0	6	0	2	0	4	0	3	0	5	0	0	0	2
NON REMARKABLE	Control	25	25	25	25	25	25	25	25	25	25	25	25	25	24
	250 mg/kg	24	15	24	21	24	21	24	19	24	19	24	22	24	19
	500 mg/kg	25	8	25	14	25	15	25	13	25	12	25	22	25	20
	1000 mg/kg	21	15	21	19	21	17	21	18	21	16	21	21	21	19

STUDY NO. : 0933
 ANIMAL : CByB6F1-Tg(HRAS)2Jic (tg/wt)
 REPORT TYPE : A1 27

CLINICAL OBSERVATION (SUMMARY)
 ALL ANIMALS

SEX : MALE

PAGE : 48

Clinical sign	Group Name	Administration Week-day													
		21-1 1	21-1 2	21-2 1	21-2 2	21-3 1	21-3 2	21-4 1	21-4 2	21-5 1	21-5 2	21-6 1	21-6 2	21-7 1	21-7 2
IRREGULAR BREATHING	Control	0	0	0	0	0	0	0	0	0	0	0	0	0	0
	250 mg/kg	0	0	0	0	0	0	0	0	0	0	0	0	0	0
	500 mg/kg	0	0	0	0	0	0	0	0	0	0	0	0	0	0
	1000 mg/kg	0	0	0	0	0	0	0	0	0	0	0	0	0	0
DEEP BREATHING	Control	0	0	0	0	0	0	0	0	0	0	0	0	0	0
	250 mg/kg	0	0	0	0	0	0	0	0	0	0	0	0	0	0
	500 mg/kg	0	0	0	0	0	0	0	0	0	0	0	0	0	0
	1000 mg/kg	0	0	0	0	0	0	0	0	0	0	0	0	0	0
ABNORMAL RESPIRA. SOUND	Control	0	0	0	0	0	0	0	0	0	0	0	0	0	0
	250 mg/kg	0	0	0	0	0	0	0	0	0	0	0	0	0	0
	500 mg/kg	0	0	0	0	0	0	0	0	0	0	0	0	0	0
	1000 mg/kg	0	0	0	0	0	0	0	0	0	0	0	0	0	0
LOOSE STOOL	Control	0	0	0	0	0	0	0	0	0	0	0	0	0	0
	250 mg/kg	0	10	0	5	0	11	0	5	0	8	0	9	0	6
	500 mg/kg	0	8	0	8	0	13	0	5	0	4	0	8	0	5
	1000 mg/kg	0	1	0	1	0	3	0	2	0	0	0	0	0	3
NON REMARKABLE	Control	24	24	24	24	24	24	24	24	24	24	24	24	24	24
	250 mg/kg	23	13	23	18	23	12	23	18	23	15	23	14	23	17
	500 mg/kg	25	17	25	17	25	12	25	20	25	21	25	17	25	20
	1000 mg/kg	20	19	20	19	20	17	20	18	20	20	20	20	20	17

STUDY NO. : 0933
 ANIMAL : CByB6F1-Tg(HRAS)2Jic (tg/wt)
 REPORT TYPE : A1 27

CLINICAL OBSERVATION (SUMMARY)
 ALL ANIMALS

SEX : MALE

PAGE : 49

Clinical sign	Group Name	Administration Week-day													
		22-1 1	22-1 2	22-2 1	22-2 2	22-3 1	22-3 2	22-4 1	22-4 2	22-5 1	22-5 2	22-6 1	22-6 2	22-7 1	22-7 2
IRREGULAR BREATHING	Control	0	0	0	0	0	0	0	0	0	0	0	0	0	0
	250 mg/kg	0	0	0	0	0	0	0	0	0	0	0	0	0	0
	500 mg/kg	0	0	0	0	0	0	0	0	0	0	0	0	0	0
	1000 mg/kg	0	0	0	0	0	0	0	0	0	0	0	0	0	0
DEEP BREATHING	Control	0	0	0	0	0	0	0	0	0	0	0	0	0	0
	250 mg/kg	0	0	0	0	0	0	0	0	0	0	0	0	0	0
	500 mg/kg	0	0	0	0	0	0	0	0	0	0	0	0	0	0
	1000 mg/kg	0	0	0	0	0	0	0	0	0	0	0	0	0	0
ABNORMAL RESPIRA. SOUND	Control	0	0	0	0	0	0	0	0	0	0	0	0	0	0
	250 mg/kg	0	0	0	0	0	0	0	0	0	0	0	0	0	0
	500 mg/kg	0	0	0	0	0	0	0	0	0	0	0	0	0	0
	1000 mg/kg	0	0	0	0	0	0	0	0	0	0	0	0	0	0
LOOSE STOOL	Control	0	0	0	0	0	0	0	0	0	0	0	0	0	0
	250 mg/kg	0	2	0	9	0	4	0	5	0	6	0	8	0	7
	500 mg/kg	0	3	0	9	0	6	0	10	0	6	0	5	0	7
	1000 mg/kg	0	0	0	7	0	6	0	4	0	3	0	0	0	5
NON REMARKABLE	Control	24	24	24	24	24	24	24	24	24	24	24	24	24	24
	250 mg/kg	23	21	23	14	23	19	23	17	22	17	22	15	22	15
	500 mg/kg	25	22	25	16	25	19	25	15	25	19	25	20	25	18
	1000 mg/kg	20	20	20	14	20	14	20	16	20	17	20	20	20	15

STUDY NO. : 0933
ANIMAL : CByB6F1-Tg(HRAS)2Jic (tg/wt)
REPORT TYPE : A1 27

CLINICAL OBSERVATION (SUMMARY)
ALL ANIMALS

SEX : MALE

PAGE : 50

Clinical sign	Group Name	Administration Week-day													
		23-1 1	23-1 2	23-2 1	23-2 2	23-3 1	23-3 2	23-4 1	23-4 2	23-5 1	23-5 2	23-6 1	23-6 2	23-7 1	23-7 2
IRREGULAR BREATHING	Control	0	0	0	0	0	0	0	0	0	0	0	0	0	0
	250 mg/kg	0	0	0	0	0	0	0	0	0	0	0	0	0	0
	500 mg/kg	0	0	0	0	0	0	0	0	0	0	0	0	0	0
	1000 mg/kg	0	0	0	0	0	0	0	0	0	0	0	0	0	0
DEEP BREATHING	Control	0	0	0	0	0	0	0	0	0	0	0	0	0	0
	250 mg/kg	0	0	0	0	0	0	0	0	0	0	0	0	0	0
	500 mg/kg	0	0	0	0	0	0	0	0	0	0	0	0	0	0
	1000 mg/kg	0	0	0	0	0	0	0	0	0	0	0	0	0	0
ABNORMAL RESPIRA. SOUND	Control	0	0	0	0	0	0	0	0	0	0	0	0	0	0
	250 mg/kg	0	0	0	0	0	0	0	0	0	0	0	0	0	0
	500 mg/kg	0	0	0	0	0	0	0	0	0	0	0	0	0	0
	1000 mg/kg	0	0	0	0	0	0	0	0	0	0	0	0	0	0
LOOSE STOOL	Control	0	0	0	0	0	0	0	0	0	0	0	0	0	0
	250 mg/kg	0	2	0	2	0	5	0	5	0	8	0	3	0	0
	500 mg/kg	0	3	0	3	0	9	0	6	0	9	0	4	0	2
	1000 mg/kg	0	0	0	0	0	2	0	2	0	0	0	2	0	0
NON REMARKABLE	Control	24	24	24	24	24	24	24	24	24	24	24	24	24	24
	250 mg/kg	22	20	22	20	22	17	22	18	22	15	22	19	22	22
	500 mg/kg	25	22	25	22	25	16	25	19	25	16	25	21	25	23
	1000 mg/kg	20	20	20	20	20	18	20	18	20	20	20	18	20	20

STUDY NO. : 0933
 ANIMAL : CByB6F1-Tg(HRAS)2Jic (tg/wt)
 REPORT TYPE : A1 27

CLINICAL OBSERVATION (SUMMARY)
 ALL ANIMALS

SEX : MALE

PAGE : 51

Clinical sign	Group Name	Administration Week-day													
		24-1 1	24-1 2	24-2 1	24-2 2	24-3 1	24-3 2	24-4 1	24-4 2	24-5 1	24-5 2	24-6 1	24-6 2	24-7 1	24-7 2
IRREGULAR BREATHING	Control	0	0	0	0	0	0	0	0	0	0	0	0	0	0
	250 mg/kg	0	0	0	0	0	0	0	0	0	0	0	0	0	0
	500 mg/kg	0	0	0	0	0	0	0	0	0	0	0	0	0	0
	1000 mg/kg	0	0	0	0	0	0	0	0	0	0	0	0	0	0
DEEP BREATHING	Control	0	0	0	0	0	0	0	0	0	0	0	0	0	0
	250 mg/kg	0	0	0	0	0	0	0	0	0	0	0	0	0	0
	500 mg/kg	0	0	0	0	0	0	0	0	0	0	0	0	0	0
	1000 mg/kg	0	0	0	0	0	0	0	0	0	0	0	0	0	0
ABNORMAL RESPIRA. SOUND	Control	0	0	0	0	0	0	0	0	0	0	0	0	0	0
	250 mg/kg	0	0	0	0	0	0	0	0	0	0	0	0	0	0
	500 mg/kg	0	0	0	0	0	0	0	0	0	0	0	0	0	0
	1000 mg/kg	0	0	0	0	0	0	0	0	0	0	0	0	0	0
LOOSE STOOL	Control	0	0	0	0	0	0	0	0	0	0	0	0	0	0
	250 mg/kg	0	5	0	8	0	4	0	10	0	5	0	6	0	3
	500 mg/kg	0	10	0	11	0	5	0	8	0	9	0	3	0	8
	1000 mg/kg	0	6	0	8	0	1	0	2	0	3	0	5	0	3
NON REMARKABLE	Control	24	24	24	24	24	24	24	24	24	24	24	24	24	24
	250 mg/kg	22	17	22	13	21	17	21	12	21	16	21	15	21	18
	500 mg/kg	25	15	25	12	22	18	22	14	22	13	22	19	22	16
	1000 mg/kg	20	14	20	11	19	18	19	18	19	16	19	15	19	17

STUDY NO. : 0933
ANIMAL : CByB6F1-Tg(HRAS)2Jic (tg/wt)
REPORT TYPE : A1 27

CLINICAL OBSERVATION (SUMMARY)
ALL ANIMALS

SEX : MALE

PAGE : 52

Clinical sign	Group Name	Administration Week-day													
		25-1 1	25-1 2	25-2 1	25-2 2	25-3 1	25-3 2	25-4 1	25-4 2	25-5 1	25-5 2	25-6 1	25-6 2	25-7 1	25-7 2
IRREGULAR BREATHING	Control	0	0	0	0	0	0	0	0	0	0	0	0	0	0
	250 mg/kg	0	0	0	0	0	0	0	0	0	0	0	0	0	0
	500 mg/kg	0	0	0	0	0	0	0	0	0	0	0	0	0	0
	1000 mg/kg	0	0	0	0	0	0	0	0	0	0	0	0	0	0
DEEP BREATHING	Control	0	0	0	0	0	0	0	0	0	0	0	0	0	0
	250 mg/kg	0	0	0	0	0	0	0	0	0	0	0	0	0	0
	500 mg/kg	0	0	0	0	0	0	0	0	0	0	0	0	0	0
	1000 mg/kg	0	0	0	0	0	0	0	0	0	0	0	0	0	0
ABNORMAL RESPIRA. SOUND	Control	0	0	0	0	0	0	0	0	0	0	0	0	0	0
	250 mg/kg	0	0	0	0	0	0	0	0	0	0	0	0	0	0
	500 mg/kg	0	0	0	0	0	0	0	0	0	0	0	0	0	0
	1000 mg/kg	0	0	0	0	0	0	0	0	0	0	0	0	0	0
LOOSE STOOL	Control	0	0	0	0	0	0	0	0	0	0	0	0	0	0
	250 mg/kg	0	3	0	0	0	5	0	4	0	6	0	2	0	5
	500 mg/kg	0	9	1	2	0	3	0	9	0	3	0	4	0	7
	1000 mg/kg	0	5	0	1	0	1	0	4	0	1	0	4	0	2
NON REMARKABLE	Control	24	24	24	24	24	24	24	24	24	24	24	24	24	24
	250 mg/kg	21	18	21	21	21	16	21	17	21	15	21	19	21	17
	500 mg/kg	22	14	22	20	22	19	22	13	22	19	22	19	22	15
	1000 mg/kg	19	14	19	18	19	18	18	14	18	17	18	14	18	17

STUDY NO. : 0933
 ANIMAL : CByB6F1-Tg(HRAS)2Jic (tg/wt)
 REPORT TYPE : A1 27

CLINICAL OBSERVATION (SUMMARY)
 ALL ANIMALS

SEX : MALE

PAGE : 53

Clinical sign	Group Name	Administration Week-day													
		26-1 1	26-1 2	26-2 1	26-2 2	26-3 1	26-3 2	26-4 1	26-4 2	26-5 1	26-5 2	26-6 1	26-6 2	26-7 1	26-7 2
IRREGULAR BREATHING	Control	0	0	0	0	0	0	0	0	0	0	0	0	0	0
	250 mg/kg	0	0	0	0	0	0	0	0	0	0	0	0	0	0
	500 mg/kg	0	0	0	0	0	0	0	0	0	0	0	0	0	0
	1000 mg/kg	0	0	0	0	0	0	0	0	0	0	0	0	0	0
DEEP BREATHING	Control	0	0	0	0	0	0	0	0	0	0	0	0	0	0
	250 mg/kg	0	0	0	0	0	0	0	0	0	0	0	0	0	0
	500 mg/kg	0	0	0	0	0	0	0	0	0	0	0	0	0	0
	1000 mg/kg	0	0	0	0	0	0	0	0	0	0	0	0	1	1
ABNORMAL RESPIRA. SOUND	Control	0	0	0	0	0	0	0	0	0	0	0	0	0	0
	250 mg/kg	0	0	0	0	0	0	0	0	0	0	0	0	0	0
	500 mg/kg	0	0	0	0	0	0	0	0	0	0	0	0	0	0
	1000 mg/kg	0	0	0	0	0	0	0	0	0	0	0	0	0	0
LOOSE STOOL	Control	0	0	0	0	0	0	0	0	0	0	0	0	0	0
	250 mg/kg	0	4	0	9	0	4	0	4	0	1	0	4	0	2
	500 mg/kg	0	3	0	4	0	14	0	12	0	8	0	4	0	3
	1000 mg/kg	0	0	0	1	0	0	0	3	0	2	0	5	0	4
NON REMARKABLE	Control	24	24	24	24	24	24	24	24	24	24	24	24	24	24
	250 mg/kg	21	17	21	13	21	17	21	17	21	20	21	17	21	20
	500 mg/kg	21	18	21	17	21	9	21	10	21	14	21	18	21	19
	1000 mg/kg	18	18	18	17	18	18	18	16	18	16	18	13	16	12

STUDY NO. : 0933
ANIMAL : CByB6F1-Tg (HRAS)2Jic (tg/wt)
REPORT TYPE : A1 27

CLINICAL OBSERVATION (SUMMARY)
ALL ANIMALS

SEX : MALE

PAGE : 54

Clinical sign	Group Name	Administration Week-day	
		27-1 1	27-1 2
IRREGULAR BREATHING	Control	0	0
	250 mg/kg	0	0
	500 mg/kg	0	0
	1000 mg/kg	0	0
DEEP BREATHING	Control	0	0
	250 mg/kg	0	0
	500 mg/kg	0	0
	1000 mg/kg	1	1
ABNORMAL RESPIRA. SOUND	Control	0	0
	250 mg/kg	0	0
	500 mg/kg	0	0
	1000 mg/kg	0	0
LOOSE STOOL	Control	0	0
	250 mg/kg	0	4
	500 mg/kg	0	2
	1000 mg/kg	0	0
NON REMARKABLE	Control	24	13
	250 mg/kg	21	7
	500 mg/kg	21	10
	1000 mg/kg	16	9

(HAN190)

BAIS 6

TABLE B2

CLINICAL OBSERVATION: FEMALE

(SUMMARY)

STUDY NO. : 0934
 ANIMAL : CByB6F1-Tg(HRAS)2Jic (tg/wt)
 REPORT TYPE : A1 27

CLINICAL OBSERVATION (SUMMARY)
 ALL ANIMALS

SEX : FEMALE

PAGE : 1

Clinical sign	Group Name	Administration Week-day													
		1-1 1	1-1 2	1-2 1	1-2 2	1-3 1	1-3 2	1-4 1	1-4 2	1-5 1	1-5 2	1-6 1	1-6 2	1-7 1	1-7 2
DEATH	Control	0	0	0	0	0	0	0	0	0	0	0	0	0	0
	250 mg/kg	0	0	0	0	0	0	0	0	0	0	0	0	0	0
	500 mg/kg	0	0	0	0	0	0	0	0	0	0	0	0	0	0
	1000 mg/kg	0	0	0	0	0	0	0	0	0	0	0	0	0	0
MORIBUND SACRIFICE	Control	0	0	0	0	0	0	0	0	0	0	0	0	0	0
	250 mg/kg	0	0	0	0	0	0	0	0	0	0	0	0	0	0
	500 mg/kg	0	0	0	0	0	0	0	0	0	0	0	0	0	0
	1000 mg/kg	0	0	0	0	0	0	0	0	0	0	0	0	0	0
PARALYTIC GAIT	Control	0	0	0	0	0	0	0	0	0	0	0	0	0	0
	250 mg/kg	0	0	0	0	0	0	0	0	0	0	0	0	0	0
	500 mg/kg	0	0	0	0	0	0	0	0	0	0	0	0	0	0
	1000 mg/kg	0	0	0	0	0	0	0	0	0	0	0	0	0	0
ROUGH FUR	Control	0	0	0	0	0	0	0	0	0	0	0	0	0	0
	250 mg/kg	0	0	0	0	0	0	0	0	0	0	0	0	0	0
	500 mg/kg	0	0	0	0	0	0	0	0	0	0	0	0	0	0
	1000 mg/kg	0	0	0	0	0	0	0	0	0	0	0	0	0	0
EXTERNAL MASS	Control	0	0	0	0	0	0	0	0	0	0	0	0	0	0
	250 mg/kg	0	0	0	0	0	0	0	0	0	0	0	0	0	0
	500 mg/kg	0	0	0	0	0	0	0	0	0	0	0	0	0	0
	1000 mg/kg	0	0	0	0	0	0	0	0	0	0	0	0	0	0
M. ANUS	Control	0	0	0	0	0	0	0	0	0	0	0	0	0	0
	250 mg/kg	0	0	0	0	0	0	0	0	0	0	0	0	0	0
	500 mg/kg	0	0	0	0	0	0	0	0	0	0	0	0	0	0
	1000 mg/kg	0	0	0	0	0	0	0	0	0	0	0	0	0	0
SWELLING	Control	0	0	0	0	0	0	0	0	0	0	0	0	0	0
	250 mg/kg	0	0	0	0	0	0	0	0	0	0	0	0	0	0
	500 mg/kg	0	0	0	0	0	0	0	0	0	0	0	0	0	0
	1000 mg/kg	0	0	0	0	0	0	0	0	0	0	0	0	0	0
DEEP BREATHING	Control	0	0	0	0	0	0	0	0	0	0	0	0	0	0
	250 mg/kg	0	0	0	0	0	0	0	0	0	0	0	0	0	0
	500 mg/kg	0	0	0	0	0	0	0	0	0	0	0	0	0	0
	1000 mg/kg	0	0	0	0	0	0	0	0	0	0	0	0	0	0
ABNORMAL RESPIRA. SOUND	Control	0	0	0	0	0	0	0	0	0	0	0	0	0	0
	250 mg/kg	0	0	0	0	0	0	0	0	0	0	0	0	0	0
	500 mg/kg	0	0	0	0	0	0	0	0	0	0	0	0	0	0
	1000 mg/kg	0	0	0	0	0	0	0	0	0	0	0	0	0	0

STUDY NO. : 0934
 ANIMAL : CByB6F1-Tg(HRAS)2Jic (tg/wt)
 REPORT TYPE : A1 27

CLINICAL OBSERVATION (SUMMARY)
 ALL ANIMALS

SEX : FEMALE

PAGE : 2

Clinical sign	Group Name	Administration Week-day													
		2-1 1	2-1 2	2-2 1	2-2 2	2-3 1	2-3 2	2-4 1	2-4 2	2-5 1	2-5 2	2-6 1	2-6 2	2-7 1	2-7 2
DEATH	Control	0	0	0	0	0	0	0	0	0	0	0	0	0	0
	250 mg/kg	0	0	0	0	0	0	0	0	0	0	0	0	0	0
	500 mg/kg	0	0	0	0	0	0	0	0	0	0	0	0	0	0
	1000 mg/kg	0	0	0	0	0	0	0	0	0	0	0	0	0	0
MORBUND SACRIFICE	Control	0	0	0	0	0	0	0	0	0	0	0	0	0	0
	250 mg/kg	0	0	0	0	0	0	0	0	0	0	0	0	0	0
	500 mg/kg	0	0	0	0	0	0	0	0	0	0	0	0	0	0
	1000 mg/kg	0	0	0	0	0	0	0	0	0	0	0	0	0	0
PARALYTIC GAIT	Control	0	0	0	0	0	0	0	0	0	0	0	0	0	0
	250 mg/kg	0	0	0	0	0	0	0	0	0	0	0	0	0	0
	500 mg/kg	0	0	0	0	0	0	0	0	0	0	0	0	0	0
	1000 mg/kg	0	0	0	0	0	0	0	0	0	0	0	0	0	0
ROUGH FUR	Control	0	0	0	0	0	0	0	0	0	0	0	0	0	0
	250 mg/kg	0	0	0	0	0	0	0	0	0	0	0	0	0	0
	500 mg/kg	0	0	0	0	0	0	0	0	0	0	0	0	0	0
	1000 mg/kg	0	0	0	0	0	0	0	0	0	0	0	0	0	0
EXTERNAL MASS	Control	0	0	0	0	0	0	0	0	0	0	0	0	0	0
	250 mg/kg	0	0	0	0	0	0	0	0	0	0	0	0	0	0
	500 mg/kg	0	0	0	0	0	0	0	0	0	0	0	0	0	0
	1000 mg/kg	0	0	0	0	0	0	0	0	0	0	0	0	0	0
M. ANUS	Control	0	0	0	0	0	0	0	0	0	0	0	0	0	0
	250 mg/kg	0	0	0	0	0	0	0	0	0	0	0	0	0	0
	500 mg/kg	0	0	0	0	0	0	0	0	0	0	0	0	0	0
	1000 mg/kg	0	0	0	0	0	0	0	0	0	0	0	0	0	0
SWELLING	Control	0	0	0	0	0	0	0	0	0	0	0	0	0	0
	250 mg/kg	0	0	0	0	0	0	0	0	0	0	0	0	0	0
	500 mg/kg	0	0	0	0	0	0	0	0	0	0	0	0	0	0
	1000 mg/kg	0	0	0	0	0	0	0	0	0	0	0	0	0	0
DEEP BREATHING	Control	0	0	0	0	0	0	0	0	0	0	0	0	0	0
	250 mg/kg	0	0	0	0	0	0	0	0	0	0	0	0	0	0
	500 mg/kg	0	0	0	0	0	0	0	0	0	0	0	0	0	0
	1000 mg/kg	0	0	0	0	0	0	0	0	0	0	0	0	0	0
ABNORMAL RESPIRA. SOUND	Control	0	0	0	0	0	0	0	0	0	0	0	0	0	0
	250 mg/kg	0	0	0	0	0	0	0	0	0	0	0	0	0	0
	500 mg/kg	0	0	0	0	0	0	0	0	0	0	0	0	0	0
	1000 mg/kg	0	0	0	0	0	0	0	0	0	0	0	0	0	0

STUDY NO. : 0934
 ANIMAL : CByB6F1-Tg(HRAS)2Jic (tg/wt)
 REPORT TYPE : A1 27

CLINICAL OBSERVATION (SUMMARY)
 ALL ANIMALS

SEX : FEMALE

PAGE : 3

Clinical sign	Group Name	Administration Week-day													
		3-1 1	3-1 2	3-2 1	3-2 2	3-3 1	3-3 2	3-4 1	3-4 2	3-5 1	3-5 2	3-6 1	3-6 2	3-7 1	3-7 2
DEATH	Control	0	0	0	0	0	0	0	0	0	0	0	0	0	0
	250 mg/kg	0	0	0	0	0	0	0	0	0	0	0	0	0	0
	500 mg/kg	0	0	0	0	0	0	0	0	0	0	0	0	0	0
	1000 mg/kg	0	0	0	0	0	0	0	0	0	0	0	0	0	0
MORIBUND SACRIFICE	Control	0	0	0	0	0	0	0	0	0	0	0	0	0	0
	250 mg/kg	0	0	0	0	0	0	0	0	0	0	0	0	0	0
	500 mg/kg	0	0	0	0	0	0	0	0	0	0	0	0	0	0
	1000 mg/kg	0	0	0	0	0	0	0	0	0	0	0	0	0	0
PARALYTIC GAIT	Control	0	0	0	0	0	0	0	0	0	0	0	0	0	0
	250 mg/kg	0	0	0	0	0	0	0	0	0	0	0	0	0	0
	500 mg/kg	0	0	0	0	0	0	0	0	0	0	0	0	0	0
	1000 mg/kg	0	0	0	0	0	0	0	0	0	0	0	0	0	0
ROUGH FUR	Control	0	0	0	0	0	0	0	0	0	0	0	0	0	0
	250 mg/kg	0	0	0	0	0	0	0	0	0	0	0	0	0	0
	500 mg/kg	0	0	0	0	0	0	0	0	0	0	0	0	0	0
	1000 mg/kg	0	0	0	0	0	0	0	0	0	0	0	0	0	0
EXTERNAL MASS	Control	0	0	0	0	0	0	0	0	0	0	0	0	0	0
	250 mg/kg	0	0	0	0	0	0	0	0	0	0	0	0	0	0
	500 mg/kg	0	0	0	0	0	0	0	0	0	0	0	0	0	0
	1000 mg/kg	0	0	0	0	0	0	0	0	0	0	0	0	0	0
M. ANUS	Control	0	0	0	0	0	0	0	0	0	0	0	0	0	0
	250 mg/kg	0	0	0	0	0	0	0	0	0	0	0	0	0	0
	500 mg/kg	0	0	0	0	0	0	0	0	0	0	0	0	0	0
	1000 mg/kg	0	0	0	0	0	0	0	0	0	0	0	0	0	0
SWELLING	Control	0	0	0	0	0	0	0	0	0	0	0	0	0	0
	250 mg/kg	0	0	0	0	0	0	0	0	0	0	0	0	0	0
	500 mg/kg	0	0	0	0	0	0	0	0	0	0	0	0	0	0
	1000 mg/kg	0	0	0	0	0	0	0	0	0	0	0	0	0	0
DEEP BREATHING	Control	0	0	0	0	0	0	0	0	0	0	0	0	0	0
	250 mg/kg	0	0	0	0	0	0	0	0	0	1	1	0	0	0
	500 mg/kg	0	0	0	0	0	0	0	0	0	0	0	0	0	0
	1000 mg/kg	0	0	0	0	0	0	0	0	0	0	0	0	0	0
ABNORMAL RESPIRA. SOUND	Control	0	0	0	0	0	0	0	0	0	0	0	0	0	0
	250 mg/kg	0	0	0	0	0	0	0	0	0	1	1	0	0	0
	500 mg/kg	0	0	0	0	0	0	0	0	0	0	0	0	0	0
	1000 mg/kg	0	0	0	0	0	0	0	0	0	0	0	0	0	0

STUDY NO. : 0934
 ANIMAL : CByB6F1-Tg(HRAS)2Jic (tg/wt)
 REPORT TYPE : A1 27

CLINICAL OBSERVATION (SUMMARY)
 ALL ANIMALS

SEX : FEMALE

PAGE : 4

Clinical sign	Group Name	Administration Week-day													
		4-1 1	4-1 2	4-2 1	4-2 2	4-3 1	4-3 2	4-4 1	4-4 2	4-5 1	4-5 2	4-6 1	4-6 2	4-7 1	4-7 2
DEATH	Control	0	0	0	0	0	0	0	0	0	0	0	0	0	0
	250 mg/kg	0	0	0	0	0	0	0	0	0	0	0	0	0	0
	500 mg/kg	0	0	0	0	0	0	0	0	0	0	0	0	0	0
	1000 mg/kg	0	0	0	0	0	0	0	0	0	0	0	0	0	0
MORBUND SACRIFICE	Control	0	0	0	0	0	0	0	0	0	0	0	0	0	0
	250 mg/kg	0	0	0	0	0	0	0	0	0	0	0	0	0	0
	500 mg/kg	0	0	0	0	0	0	0	0	0	0	0	0	0	0
	1000 mg/kg	0	0	0	0	0	0	0	0	0	0	0	0	0	0
PARALYTIC GAIT	Control	0	0	0	0	0	0	0	0	0	0	0	0	0	0
	250 mg/kg	0	0	0	0	0	0	0	0	0	0	0	0	0	0
	500 mg/kg	0	0	0	0	0	0	0	0	0	0	0	0	0	0
	1000 mg/kg	0	0	0	0	0	0	0	0	0	0	0	0	0	0
ROUGH FUR	Control	0	0	0	0	0	0	0	0	0	0	0	0	0	0
	250 mg/kg	0	0	0	0	0	0	0	0	0	0	0	0	0	0
	500 mg/kg	0	0	0	0	0	0	0	0	0	0	0	0	0	0
	1000 mg/kg	0	0	0	0	0	0	0	0	0	0	0	0	0	0
EXTERNAL MASS	Control	0	0	0	0	0	0	0	0	0	0	0	0	0	0
	250 mg/kg	0	0	0	0	0	0	0	0	0	0	0	0	0	0
	500 mg/kg	0	0	0	0	0	0	0	0	0	0	0	0	0	0
	1000 mg/kg	0	0	0	0	0	0	0	0	0	0	0	0	0	0
M. ANUS	Control	0	0	0	0	0	0	0	0	0	0	0	0	0	0
	250 mg/kg	0	0	0	0	0	0	0	0	0	0	0	0	0	0
	500 mg/kg	0	0	0	0	0	0	0	0	0	0	0	0	0	0
	1000 mg/kg	0	0	0	0	0	0	0	0	0	0	0	0	0	0
SWELLING	Control	0	0	0	0	0	0	0	0	0	0	0	0	0	0
	250 mg/kg	0	0	0	0	0	0	0	0	0	0	0	0	0	0
	500 mg/kg	0	0	0	0	0	0	0	0	0	0	0	0	0	0
	1000 mg/kg	0	0	0	0	0	0	0	0	0	0	0	0	0	0
DEEP BREATHING	Control	0	0	0	0	0	0	0	0	0	0	0	0	0	0
	250 mg/kg	0	0	0	0	0	0	0	0	0	0	0	0	0	0
	500 mg/kg	0	0	0	0	0	0	0	0	0	0	0	0	0	0
	1000 mg/kg	0	0	0	0	0	0	0	0	0	0	0	0	0	0
ABNORMAL RESPIRA. SOUND	Control	0	0	0	0	0	0	0	0	0	0	0	0	0	0
	250 mg/kg	0	0	0	0	0	0	0	0	0	0	0	0	0	0
	500 mg/kg	0	0	0	0	0	0	0	0	0	0	0	0	0	0
	1000 mg/kg	0	0	0	0	0	0	0	0	0	0	0	0	0	0

STUDY NO. : 0934
 ANIMAL : CByB6F1-Tg(HRAS)2Jic (tg/wt)
 REPORT TYPE : A1 27

CLINICAL OBSERVATION (SUMMARY)
 ALL ANIMALS

SEX : FEMALE

PAGE : 5

Clinical sign	Group Name	Administration Week-day													
		5-1 1	5-1 2	5-2 1	5-2 2	5-3 1	5-3 2	5-4 1	5-4 2	5-5 1	5-5 2	5-6 1	5-6 2	5-7 1	5-7 2
DEATH	Control	0	0	0	0	0	0	0	0	0	0	0	0	0	0
	250 mg/kg	0	0	0	0	0	0	0	0	0	0	0	0	0	0
	500 mg/kg	0	0	0	0	0	0	0	0	0	0	0	0	0	0
	1000 mg/kg	0	0	0	0	0	0	0	0	0	0	0	0	0	0
MORIBUND SACRIFICE	Control	0	0	0	0	0	0	0	0	0	0	0	0	0	0
	250 mg/kg	0	0	0	0	0	0	0	0	0	0	0	0	0	0
	500 mg/kg	0	0	0	0	0	0	0	0	0	0	0	0	0	0
	1000 mg/kg	0	0	0	0	0	0	0	0	0	0	0	0	0	0
PARALYTIC GAIT	Control	0	0	0	0	0	0	0	0	0	0	0	0	0	0
	250 mg/kg	0	0	0	0	0	0	0	0	0	0	0	0	0	0
	500 mg/kg	0	0	0	0	0	0	0	0	0	0	0	0	0	0
	1000 mg/kg	0	0	0	0	0	0	0	0	0	0	0	0	0	0
ROUGH FUR	Control	0	0	0	0	0	0	0	0	0	0	0	0	0	0
	250 mg/kg	0	0	0	0	0	0	0	0	0	0	0	0	0	0
	500 mg/kg	0	0	0	0	0	0	0	0	0	0	0	0	0	0
	1000 mg/kg	0	0	0	0	0	0	0	0	0	0	0	0	0	0
EXTERNAL MASS	Control	0	0	0	0	0	0	0	0	0	0	0	0	0	0
	250 mg/kg	0	0	0	0	0	0	0	0	0	0	0	0	0	0
	500 mg/kg	0	0	0	0	0	0	0	0	0	0	0	0	0	0
	1000 mg/kg	0	0	0	0	0	0	0	0	0	0	0	0	0	0
M. ANUS	Control	0	0	0	0	0	0	0	0	0	0	0	0	0	0
	250 mg/kg	0	0	0	0	0	0	0	0	0	0	0	0	0	0
	500 mg/kg	0	0	0	0	0	0	0	0	0	0	0	0	0	0
	1000 mg/kg	0	0	0	0	0	0	0	0	0	0	0	0	0	0
SWELLING	Control	0	0	0	0	0	0	0	0	0	0	0	0	0	0
	250 mg/kg	0	0	0	0	0	0	0	0	0	0	0	0	0	0
	500 mg/kg	0	0	0	0	0	0	0	0	0	0	0	0	0	0
	1000 mg/kg	0	0	0	0	0	0	0	0	0	0	0	0	0	0
DEEP BREATHING	Control	0	0	0	0	0	0	0	0	0	0	0	0	0	0
	250 mg/kg	0	0	0	0	0	0	0	0	0	0	0	0	0	0
	500 mg/kg	0	0	0	0	0	0	0	0	0	0	0	0	0	0
	1000 mg/kg	0	0	0	0	0	0	0	0	0	0	0	0	0	0
ABNORMAL RESPIRA. SOUND	Control	0	0	0	0	0	0	0	0	0	0	0	0	0	0
	250 mg/kg	0	0	0	0	0	0	0	0	0	0	0	0	0	0
	500 mg/kg	0	0	0	0	0	0	0	0	0	0	0	0	0	0
	1000 mg/kg	0	0	0	0	0	0	0	0	0	0	0	0	0	0

STUDY NO. : 0934
 ANIMAL : CByB6F1-Tg(HRAS)2Jic (tg/wt)
 REPORT TYPE : A1 27

CLINICAL OBSERVATION (SUMMARY)
 ALL ANIMALS

SEX : FEMALE

PAGE : 6

Clinical sign	Group Name	Administration Week-day													
		6-1 1	6-1 2	6-2 1	6-2 2	6-3 1	6-3 2	6-4 1	6-4 2	6-5 1	6-5 2	6-6 1	6-6 2	6-7 1	6-7 2
DEATH	Control	0	0	0	0	0	0	0	0	0	0	0	0	0	0
	250 mg/kg	0	0	0	0	0	0	0	0	0	0	0	0	0	0
	500 mg/kg	0	0	0	0	0	0	0	0	0	0	0	0	0	0
	1000 mg/kg	0	0	0	0	0	0	0	0	0	0	0	0	0	0
MORIBUND SACRIFICE	Control	0	0	0	0	0	0	0	0	0	0	0	0	0	0
	250 mg/kg	0	0	0	0	0	0	0	0	0	0	0	0	0	0
	500 mg/kg	0	0	0	0	0	0	0	0	0	0	0	0	0	0
	1000 mg/kg	0	0	0	0	0	0	0	0	0	0	0	0	0	0
PARALYTIC GAIT	Control	0	0	0	0	0	0	0	0	0	0	0	0	0	0
	250 mg/kg	0	0	0	0	0	0	0	0	0	0	0	0	0	0
	500 mg/kg	0	0	0	0	0	0	0	0	0	0	0	0	0	0
	1000 mg/kg	0	0	0	0	0	0	0	0	0	0	0	0	0	0
ROUGH FUR	Control	0	0	0	0	0	0	0	0	0	0	0	0	0	0
	250 mg/kg	0	0	0	0	0	0	0	0	0	0	0	0	0	0
	500 mg/kg	0	0	0	0	0	0	0	0	0	0	0	0	0	0
	1000 mg/kg	0	0	0	0	0	0	0	0	0	0	0	0	0	0
EXTERNAL MASS	Control	0	0	0	0	0	0	0	0	0	0	0	0	0	0
	250 mg/kg	0	0	0	0	0	0	0	0	0	0	0	0	0	0
	500 mg/kg	0	0	0	0	0	0	0	0	0	0	0	0	0	0
	1000 mg/kg	0	0	0	0	0	0	0	0	0	0	0	0	0	0
M. ANUS	Control	0	0	0	0	0	0	0	0	0	0	0	0	0	0
	250 mg/kg	0	0	0	0	0	0	0	0	0	0	0	0	0	0
	500 mg/kg	0	0	0	0	0	0	0	0	0	0	0	0	0	0
	1000 mg/kg	0	0	0	0	0	0	0	0	0	0	0	0	0	0
SWELLING	Control	0	0	0	0	0	0	0	0	0	0	0	0	0	0
	250 mg/kg	0	0	0	0	0	0	0	0	0	0	0	0	0	0
	500 mg/kg	0	0	0	0	0	0	0	0	0	0	0	0	0	0
	1000 mg/kg	0	0	0	0	0	0	0	0	0	0	0	0	0	0
DEEP BREATHING	Control	0	0	0	0	0	0	0	0	0	0	0	0	0	0
	250 mg/kg	0	0	0	0	0	0	0	0	0	0	0	0	0	0
	500 mg/kg	0	0	0	0	0	0	0	0	0	0	0	0	0	0
	1000 mg/kg	0	0	0	0	0	0	0	0	0	0	0	0	0	0
ABNORMAL RESPIRA. SOUND	Control	0	0	0	0	0	0	0	0	0	0	0	0	0	0
	250 mg/kg	0	0	0	0	0	0	0	0	0	0	0	0	0	0
	500 mg/kg	0	0	0	0	0	0	0	0	0	0	0	0	0	0
	1000 mg/kg	0	0	0	0	0	0	0	0	0	0	0	0	0	0

STUDY NO. : 0934
 ANIMAL : CByB6F1-Tg(HRAS)2Jic (tg/wt)
 REPORT TYPE : A1 27

CLINICAL OBSERVATION (SUMMARY)
 ALL ANIMALS

SEX : FEMALE

PAGE : 7

Clinical sign	Group Name	Administration Week-day													
		7-1 1	7-1 2	7-2 1	7-2 2	7-3 1	7-3 2	7-4 1	7-4 2	7-5 1	7-5 2	7-6 1	7-6 2	7-7 1	7-7 2
DEATH	Control	0	0	0	0	0	0	0	0	0	0	0	0	0	0
	250 mg/kg	0	0	0	0	0	0	0	0	0	0	0	0	0	0
	500 mg/kg	0	0	0	0	0	0	0	0	0	0	0	0	0	0
	1000 mg/kg	0	0	0	0	0	0	0	0	0	0	0	0	0	0
MORIBUND SACRIFICE	Control	0	0	0	0	0	0	0	0	0	0	0	0	0	0
	250 mg/kg	0	0	0	0	0	0	0	0	0	0	0	0	0	0
	500 mg/kg	0	0	0	0	0	0	0	0	0	0	0	0	0	0
	1000 mg/kg	0	0	0	0	0	0	0	0	0	0	0	0	0	0
PARALYTIC GAIT	Control	0	0	0	0	0	0	0	0	0	0	0	0	0	0
	250 mg/kg	0	0	0	0	0	0	0	0	0	0	0	0	0	0
	500 mg/kg	0	0	0	0	0	0	0	0	0	0	0	0	0	0
	1000 mg/kg	0	0	0	0	0	0	0	0	0	0	0	0	0	0
ROUGH FUR	Control	0	0	0	0	0	0	0	0	0	0	0	0	0	0
	250 mg/kg	0	0	0	0	0	0	0	0	0	0	0	0	0	0
	500 mg/kg	0	0	0	0	0	0	0	0	0	0	0	0	0	0
	1000 mg/kg	0	0	0	0	0	0	0	0	0	0	0	0	0	0
EXTERNAL MASS	Control	0	0	0	0	0	0	0	0	0	0	0	0	0	0
	250 mg/kg	0	0	0	0	0	0	0	0	0	0	0	0	0	0
	500 mg/kg	0	0	0	0	0	0	0	0	0	0	0	0	0	0
	1000 mg/kg	0	0	0	0	0	0	0	0	0	0	0	0	0	0
M. ANUS	Control	0	0	0	0	0	0	0	0	0	0	0	0	0	0
	250 mg/kg	0	0	0	0	0	0	0	0	0	0	0	0	0	0
	500 mg/kg	0	0	0	0	0	0	0	0	0	0	0	0	0	0
	1000 mg/kg	0	0	0	0	0	0	0	0	0	0	0	0	0	0
SWELLING	Control	0	0	0	0	0	0	0	0	0	0	0	0	0	0
	250 mg/kg	0	0	0	0	0	0	0	0	0	0	0	0	0	0
	500 mg/kg	0	0	0	0	0	0	0	0	0	0	0	0	0	0
	1000 mg/kg	0	0	0	0	0	0	0	0	0	0	0	0	0	0
DEEP BREATHING	Control	0	0	0	0	0	0	0	0	0	0	0	0	0	0
	250 mg/kg	0	0	0	0	0	0	0	0	0	0	0	0	0	0
	500 mg/kg	0	0	0	0	0	0	0	0	0	0	0	0	0	0
	1000 mg/kg	0	0	0	0	0	0	0	0	0	0	0	0	0	0
ABNORMAL RESPIRA. SOUND	Control	0	0	0	0	0	0	0	0	0	0	0	0	0	0
	250 mg/kg	0	0	0	0	0	0	0	0	0	0	0	0	0	0
	500 mg/kg	0	0	0	0	0	0	0	0	0	0	0	0	0	0
	1000 mg/kg	0	0	0	0	0	0	0	0	0	0	0	0	0	0

STUDY NO. : 0934
 ANIMAL : CByB6F1-Tg(HRAS)2Jic (tg/wt)
 REPORT TYPE : A1 27

CLINICAL OBSERVATION (SUMMARY)
 ALL ANIMALS

SEX : FEMALE

PAGE : 8

Clinical sign	Group Name	Administration Week-day													
		8-1 1	8-1 2	8-2 1	8-2 2	8-3 1	8-3 2	8-4 1	8-4 2	8-5 1	8-5 2	8-6 1	8-6 2	8-7 1	8-7 2
DEATH	Control	0	0	0	0	0	0	0	0	0	0	0	0	0	0
	250 mg/kg	0	0	0	0	0	0	0	0	0	0	0	0	0	0
	500 mg/kg	0	0	0	0	0	0	0	0	0	0	0	0	0	0
	1000 mg/kg	0	0	0	0	0	0	0	0	0	0	0	0	0	0
MORBUND SACRIFICE	Control	0	0	0	0	0	0	0	0	0	0	0	0	0	0
	250 mg/kg	0	0	0	0	0	0	0	0	0	0	0	0	0	0
	500 mg/kg	0	0	0	0	0	0	0	0	0	0	0	0	0	0
	1000 mg/kg	0	0	0	0	0	0	0	0	0	0	0	0	0	0
PARALYTIC GAIT	Control	0	0	0	0	0	0	0	0	0	0	0	0	0	0
	250 mg/kg	0	0	0	0	0	0	0	0	0	0	0	0	0	0
	500 mg/kg	0	0	0	0	0	0	0	0	0	0	0	0	0	0
	1000 mg/kg	0	0	0	0	0	0	0	0	0	0	0	0	0	0
ROUGH FUR	Control	0	0	0	0	0	0	0	0	0	0	0	0	0	0
	250 mg/kg	0	0	0	0	0	0	0	0	0	0	0	0	0	0
	500 mg/kg	0	0	0	0	0	0	0	0	0	0	0	0	0	0
	1000 mg/kg	0	0	0	0	0	0	0	0	0	0	0	0	0	0
EXTERNAL MASS	Control	0	0	0	0	0	0	0	0	0	0	0	0	0	0
	250 mg/kg	0	0	0	0	0	0	0	0	0	0	0	0	0	0
	500 mg/kg	0	0	0	0	0	0	0	0	0	0	0	0	0	0
	1000 mg/kg	0	0	0	0	0	0	0	0	0	0	0	0	0	0
M. ANUS	Control	0	0	0	0	0	0	0	0	0	0	0	0	0	0
	250 mg/kg	0	0	0	0	0	0	0	0	0	0	0	0	0	0
	500 mg/kg	0	0	0	0	0	0	0	0	0	0	0	0	0	0
	1000 mg/kg	0	0	0	0	0	0	0	0	0	0	0	0	0	0
SWELLING	Control	0	0	0	0	0	0	0	0	0	0	0	0	0	0
	250 mg/kg	0	0	0	0	0	0	0	0	0	0	0	0	0	0
	500 mg/kg	0	0	0	0	0	0	0	0	0	0	0	0	0	0
	1000 mg/kg	0	0	0	0	0	0	0	0	0	0	0	0	0	0
DEEP BREATHING	Control	0	0	0	0	0	0	0	0	0	0	0	0	0	0
	250 mg/kg	0	0	0	0	0	0	0	0	0	0	0	0	0	0
	500 mg/kg	0	0	0	0	0	0	0	0	0	0	0	0	0	0
	1000 mg/kg	0	0	0	0	0	0	0	0	0	0	0	0	0	0
ABNORMAL RESPIRA. SOUND	Control	0	0	0	0	0	0	0	0	0	0	0	0	0	0
	250 mg/kg	0	0	0	0	0	0	0	0	0	0	0	0	0	0
	500 mg/kg	0	0	0	0	0	0	0	0	0	0	0	0	0	0
	1000 mg/kg	0	0	0	0	0	0	0	0	0	0	0	0	0	0

STUDY NO. : 0934
 ANIMAL : CByB6F1-Tg(HRAS)2Jic (tg/wt)
 REPORT TYPE : A1 27

CLINICAL OBSERVATION (SUMMARY)
 ALL ANIMALS

SEX : FEMALE

PAGE : 9

Clinical sign	Group Name	Administration Week-day													
		9-1 1	9-1 2	9-2 1	9-2 2	9-3 1	9-3 2	9-4 1	9-4 2	9-5 1	9-5 2	9-6 1	9-6 2	9-7 1	9-7 2
DEATH	Control	0	0	0	0	0	0	0	0	0	0	0	0	0	0
	250 mg/kg	0	0	0	0	0	0	0	0	0	0	0	0	0	0
	500 mg/kg	0	0	0	0	0	0	0	0	0	0	0	0	0	0
	1000 mg/kg	0	0	0	0	0	0	0	0	0	0	0	0	0	0
MORIBUND SACRIFICE	Control	0	0	0	0	0	0	0	0	0	0	0	0	0	0
	250 mg/kg	0	0	0	0	0	0	0	0	0	0	0	0	0	0
	500 mg/kg	0	0	0	0	0	0	0	0	0	0	0	0	0	0
	1000 mg/kg	0	0	0	0	0	0	0	0	0	0	0	0	0	0
PARALYTIC GAIT	Control	0	0	0	0	0	0	0	0	0	0	0	0	0	0
	250 mg/kg	0	0	0	0	0	0	0	0	0	0	0	0	0	0
	500 mg/kg	0	0	0	0	0	0	0	0	0	0	0	0	0	0
	1000 mg/kg	0	0	0	0	0	0	0	0	0	0	0	0	0	0
ROUGH FUR	Control	0	0	0	0	0	0	0	0	0	0	0	0	0	0
	250 mg/kg	0	0	0	0	0	0	0	0	0	0	0	0	0	0
	500 mg/kg	0	0	0	0	0	0	0	0	0	0	0	0	0	0
	1000 mg/kg	0	0	0	0	0	0	0	0	0	0	0	0	0	0
EXTERNAL MASS	Control	0	0	0	0	0	0	0	0	0	0	0	0	0	0
	250 mg/kg	0	0	0	0	0	0	0	0	0	0	0	0	0	0
	500 mg/kg	0	0	0	0	0	0	0	0	0	0	0	0	0	0
	1000 mg/kg	0	0	0	0	0	0	0	0	0	0	0	0	0	0
M. ANUS	Control	0	0	0	0	0	0	0	0	0	0	0	0	0	0
	250 mg/kg	0	0	0	0	0	0	0	0	0	0	0	0	0	0
	500 mg/kg	0	0	0	0	0	0	0	0	0	0	0	0	0	0
	1000 mg/kg	0	0	0	0	0	0	0	0	0	0	0	0	0	0
SWELLING	Control	0	0	0	0	0	0	0	0	0	0	0	0	0	0
	250 mg/kg	0	0	0	0	0	0	0	0	0	0	0	0	0	0
	500 mg/kg	0	0	0	0	0	0	0	0	0	0	0	0	0	0
	1000 mg/kg	0	0	0	0	0	0	0	0	0	0	0	0	0	0
DEEP BREATHING	Control	0	0	0	0	0	0	0	0	0	0	0	0	0	0
	250 mg/kg	0	0	0	0	0	0	0	0	0	0	0	0	0	0
	500 mg/kg	0	0	0	0	0	0	0	0	0	0	0	0	0	0
	1000 mg/kg	0	0	0	0	0	0	0	0	0	0	0	0	0	0
ABNORMAL RESPIRA. SOUND	Control	0	0	0	0	0	0	0	0	0	0	0	0	0	0
	250 mg/kg	0	0	0	0	0	0	0	0	0	0	0	0	0	0
	500 mg/kg	0	0	0	0	0	0	0	0	0	0	0	0	0	0
	1000 mg/kg	0	0	0	0	0	0	0	0	0	0	0	0	0	0

STUDY NO. : 0934
 ANIMAL : CByB6F1-Tg(HRAS)2Jic (tg/wt)
 REPORT TYPE : A1 27

CLINICAL OBSERVATION (SUMMARY)
 ALL ANIMALS

SEX : FEMALE

PAGE : 10

Clinical sign	Group Name	Administration Week-day													
		10-1 1	10-1 2	10-2 1	10-2 2	10-3 1	10-3 2	10-4 1	10-4 2	10-5 1	10-5 2	10-6 1	10-6 2	10-7 1	10-7 2
DEATH	Control	0	0	0	0	0	0	0	0	0	0	0	0	0	0
	250 mg/kg	0	0	0	0	0	0	0	0	0	0	0	0	0	0
	500 mg/kg	0	0	0	0	0	0	0	0	0	0	0	0	0	0
	1000 mg/kg	0	0	0	0	0	0	0	0	0	0	0	0	0	0
MORIBUND SACRIFICE	Control	0	0	0	0	0	0	0	0	0	0	0	0	0	0
	250 mg/kg	0	0	0	0	0	0	0	0	0	0	0	0	0	0
	500 mg/kg	0	0	0	0	0	0	0	0	0	0	0	0	0	0
	1000 mg/kg	0	0	0	0	0	0	0	0	0	0	0	0	0	0
PARALYTIC GAIT	Control	0	0	0	0	0	0	0	0	0	0	0	0	0	0
	250 mg/kg	0	0	0	0	0	0	0	0	0	0	0	0	0	0
	500 mg/kg	0	0	0	0	0	0	0	0	0	0	0	0	0	0
	1000 mg/kg	0	0	0	0	0	0	0	0	0	0	0	0	0	0
ROUGH FUR	Control	0	0	0	0	0	0	0	0	0	0	0	0	0	0
	250 mg/kg	0	0	0	0	0	0	0	0	0	0	0	0	0	0
	500 mg/kg	0	0	0	0	0	0	0	0	0	0	0	0	0	0
	1000 mg/kg	0	0	0	0	0	0	0	0	0	0	0	0	0	0
EXTERNAL MASS	Control	0	0	0	0	0	0	0	0	0	0	0	0	0	0
	250 mg/kg	0	0	0	0	0	0	0	0	0	0	0	0	0	0
	500 mg/kg	0	0	0	0	0	0	0	0	0	0	0	0	0	0
	1000 mg/kg	0	0	0	0	0	0	0	0	0	0	0	0	0	0
M. ANUS	Control	0	0	0	0	0	0	0	0	0	0	0	0	0	0
	250 mg/kg	0	0	0	0	0	0	0	0	0	0	0	0	0	0
	500 mg/kg	0	0	0	0	0	0	0	0	0	0	0	0	0	0
	1000 mg/kg	0	0	0	0	0	0	0	0	0	0	0	0	0	0
SWELLING	Control	0	0	0	0	0	0	0	0	0	0	0	0	0	0
	250 mg/kg	0	0	0	0	0	0	0	0	0	0	0	0	0	0
	500 mg/kg	0	0	0	0	0	0	0	0	0	0	0	0	0	0
	1000 mg/kg	0	0	0	0	0	0	0	0	0	0	0	0	0	0
DEEP BREATHING	Control	0	0	0	0	0	0	0	0	0	0	0	0	0	0
	250 mg/kg	0	0	0	0	0	0	0	0	0	0	0	0	0	0
	500 mg/kg	0	0	0	0	0	0	0	0	0	0	0	0	0	0
	1000 mg/kg	0	0	0	0	0	0	0	0	0	0	0	0	0	0
ABNORMAL RESPIRA. SOUND	Control	0	0	0	0	0	0	0	0	0	0	0	0	0	0
	250 mg/kg	0	0	0	0	0	0	0	0	0	0	0	0	0	0
	500 mg/kg	0	0	0	0	0	0	0	0	0	0	0	0	0	0
	1000 mg/kg	0	0	0	0	0	0	0	0	0	0	0	0	0	0

STUDY NO. : 0934
 ANIMAL : CByB6F1-Tg(HRAS)2Jic (tg/wt)
 REPORT TYPE : A1 27

CLINICAL OBSERVATION (SUMMARY)
 ALL ANIMALS

SEX : FEMALE

PAGE : 11

Clinical sign	Group Name	Administration Week-day													
		11-1 1	11-1 2	11-2 1	11-2 2	11-3 1	11-3 2	11-4 1	11-4 2	11-5 1	11-5 2	11-6 1	11-6 2	11-7 1	11-7 2
DEATH	Control	0	0	0	0	0	0	0	0	0	0	0	0	0	0
	250 mg/kg	0	0	0	0	0	0	0	0	0	0	0	0	0	0
	500 mg/kg	0	0	0	0	0	0	0	0	0	0	0	0	0	0
	1000 mg/kg	0	0	0	0	0	0	0	0	0	0	0	0	0	0
MORBUND SACRIFICE	Control	0	0	0	0	0	0	0	0	0	0	0	0	0	0
	250 mg/kg	0	0	0	0	0	0	0	0	0	0	0	0	0	0
	500 mg/kg	0	0	0	0	0	0	0	0	0	0	0	0	0	0
	1000 mg/kg	0	0	0	0	0	0	0	0	0	0	0	0	0	0
PARALYTIC GAIT	Control	0	0	0	0	0	0	0	0	0	0	0	0	0	0
	250 mg/kg	0	0	0	0	0	0	0	0	0	0	0	0	0	0
	500 mg/kg	0	0	1	1	1	1	1	1	1	1	1	1	1	1
	1000 mg/kg	0	0	0	0	0	0	0	0	0	0	0	0	0	0
ROUGH FUR	Control	0	0	0	0	0	0	0	0	0	0	0	0	0	0
	250 mg/kg	0	0	0	0	0	0	0	0	0	0	0	0	0	0
	500 mg/kg	0	0	0	0	0	0	0	0	0	0	0	0	0	0
	1000 mg/kg	0	0	0	0	0	0	0	0	0	0	0	0	0	0
EXTERNAL MASS	Control	0	0	0	0	0	0	0	0	0	0	0	0	0	0
	250 mg/kg	0	0	0	0	0	0	0	0	0	0	0	0	0	0
	500 mg/kg	0	0	0	0	0	0	0	0	0	0	0	0	0	0
	1000 mg/kg	0	0	0	0	0	0	0	0	0	0	0	0	0	0
M. ANUS	Control	0	0	0	0	0	0	0	0	0	0	0	0	0	0
	250 mg/kg	0	0	0	0	0	0	0	0	0	0	0	0	0	0
	500 mg/kg	0	0	0	0	0	0	0	0	0	0	0	0	0	0
	1000 mg/kg	0	0	0	0	0	0	0	0	0	0	0	0	0	0
SWELLING	Control	0	0	0	0	0	0	0	0	0	0	0	0	0	0
	250 mg/kg	0	0	0	0	0	0	0	0	0	0	0	0	0	0
	500 mg/kg	0	0	0	0	0	0	0	0	0	0	0	0	0	0
	1000 mg/kg	0	0	0	0	0	0	0	0	0	0	0	0	0	0
DEEP BREATHING	Control	0	0	0	0	0	0	0	0	0	0	0	0	0	0
	250 mg/kg	0	0	0	0	0	0	0	0	0	0	0	0	0	0
	500 mg/kg	0	0	0	0	0	0	0	0	0	0	0	0	0	0
	1000 mg/kg	0	0	0	0	0	0	0	0	0	0	0	0	0	0
ABNORMAL RESPIRA. SOUND	Control	0	0	0	0	0	0	0	0	0	0	0	0	0	0
	250 mg/kg	0	0	0	0	0	0	0	0	0	0	0	0	0	0
	500 mg/kg	0	0	0	0	0	0	0	0	0	0	0	0	0	0
	1000 mg/kg	0	0	0	0	0	0	0	0	0	0	0	0	0	0

STUDY NO. : 0934
 ANIMAL : CByB6F1-Tg(HRAS)2Jic (tg/wt)
 REPORT TYPE : A1 27

CLINICAL OBSERVATION (SUMMARY)
 ALL ANIMALS

SEX : FEMALE

PAGE : 12

Clinical sign	Group Name	Administration Week-day													
		12-1 1	12-1 2	12-2 1	12-2 2	12-3 1	12-3 2	12-4 1	12-4 2	12-5 1	12-5 2	12-6 1	12-6 2	12-7 1	12-7 2
DEATH	Control	0	0	0	0	0	0	0	0	0	0	0	0	0	0
	250 mg/kg	0	0	0	0	0	0	0	0	0	0	0	0	0	0
	500 mg/kg	0	0	0	0	0	0	0	0	0	0	0	0	0	0
	1000 mg/kg	0	0	0	0	0	0	0	0	0	0	0	0	0	0
MORIBUND SACRIFICE	Control	0	0	0	0	0	0	0	0	0	0	0	0	0	0
	250 mg/kg	0	0	0	0	0	0	0	0	0	0	0	0	0	0
	500 mg/kg	0	0	0	0	0	0	0	0	0	0	0	0	0	0
	1000 mg/kg	0	0	0	0	0	0	0	0	0	0	0	0	0	0
PARALYTIC GAIT	Control	0	0	0	0	0	0	0	0	0	0	0	0	0	0
	250 mg/kg	0	0	0	0	0	0	0	0	0	0	0	0	0	0
	500 mg/kg	1	1	1	1	1	1	1	1	1	1	1	1	1	1
	1000 mg/kg	0	0	0	0	0	0	0	0	0	0	0	0	0	0
ROUGH FUR	Control	0	0	0	0	0	0	0	0	0	0	0	0	0	0
	250 mg/kg	0	0	0	0	0	0	0	0	0	0	0	0	0	0
	500 mg/kg	0	0	0	0	0	0	0	0	0	0	0	0	0	0
	1000 mg/kg	0	0	0	0	0	0	0	0	0	0	0	0	0	0
EXTERNAL MASS	Control	0	0	0	0	0	0	0	0	0	0	0	0	0	0
	250 mg/kg	0	0	0	0	0	0	0	0	0	0	0	0	0	0
	500 mg/kg	0	0	0	0	0	0	0	0	0	0	0	0	0	0
	1000 mg/kg	0	0	0	0	0	0	0	0	0	0	0	0	0	0
M. ANUS	Control	0	0	0	0	0	0	0	0	0	0	0	0	0	0
	250 mg/kg	0	0	0	0	0	0	0	0	0	0	0	0	0	0
	500 mg/kg	0	0	0	0	0	0	0	0	0	0	0	0	0	0
	1000 mg/kg	0	0	0	0	0	0	0	0	0	0	0	0	0	0
SWELLING	Control	0	0	0	0	0	0	0	0	0	0	0	0	0	0
	250 mg/kg	0	0	0	0	0	0	0	0	0	0	0	0	0	0
	500 mg/kg	0	0	0	0	0	0	0	0	0	0	0	0	0	0
	1000 mg/kg	0	0	0	0	0	0	0	0	0	0	0	0	0	0
DEEP BREATHING	Control	0	0	0	0	0	0	0	0	0	0	0	0	0	0
	250 mg/kg	0	0	0	0	0	0	0	0	0	0	0	0	0	0
	500 mg/kg	0	0	0	0	0	0	0	0	0	0	0	0	0	0
	1000 mg/kg	0	0	0	0	0	0	0	0	0	0	0	0	0	0
ABNORMAL RESPIRA. SOUND	Control	0	0	0	0	0	0	0	0	0	0	0	0	0	0
	250 mg/kg	0	0	0	0	0	0	0	0	0	0	0	0	0	0
	500 mg/kg	0	0	0	0	0	0	0	0	0	0	0	0	0	0
	1000 mg/kg	0	0	0	0	0	0	0	0	0	0	0	0	0	0

STUDY NO. : 0934
 ANIMAL : CByB6F1-Tg(HRAS)2Jic (tg/wt)
 REPORT TYPE : A1 27

CLINICAL OBSERVATION (SUMMARY)
 ALL ANIMALS

SEX : FEMALE

PAGE : 13

Clinical sign	Group Name	Administration Week-day													
		13-1 1	13-1 2	13-2 1	13-2 2	13-3 1	13-3 2	13-4 1	13-4 2	13-5 1	13-5 2	13-6 1	13-6 2	13-7 1	13-7 2
DEATH	Control	0	0	0	0	0	0	0	0	0	0	0	0	0	0
	250 mg/kg	0	0	0	0	0	0	0	0	0	0	0	0	0	0
	500 mg/kg	0	0	0	0	0	0	0	0	0	0	0	0	0	0
	1000 mg/kg	0	0	0	0	0	0	0	0	0	0	0	0	0	0
MORIBUND SACRIFICE	Control	0	0	0	0	0	0	0	0	0	0	0	0	0	0
	250 mg/kg	0	0	0	0	0	0	0	0	0	0	0	0	0	0
	500 mg/kg	0	0	0	0	0	0	0	0	0	0	0	0	0	0
	1000 mg/kg	0	0	0	0	0	0	0	0	0	1	1	1	1	1
PARALYTIC GAIT	Control	0	0	0	0	0	0	0	0	0	0	0	0	0	0
	250 mg/kg	0	0	0	0	0	0	0	0	0	0	0	0	0	0
	500 mg/kg	1	1	1	1	1	1	1	1	1	1	1	1	1	1
	1000 mg/kg	0	0	0	0	0	0	0	0	0	0	0	0	0	0
ROUGH FUR	Control	0	0	0	0	0	0	0	0	0	0	0	0	0	0
	250 mg/kg	0	0	0	0	0	0	0	0	0	0	0	0	0	0
	500 mg/kg	0	0	0	0	0	0	0	0	0	0	0	0	0	0
	1000 mg/kg	0	0	0	0	0	0	0	0	0	0	0	0	0	0
EXTERNAL MASS	Control	0	0	0	0	0	0	0	0	0	0	0	0	0	0
	250 mg/kg	0	0	0	0	0	0	0	0	0	0	0	0	0	0
	500 mg/kg	0	0	0	0	0	0	0	0	0	0	0	0	0	0
	1000 mg/kg	0	0	0	0	0	0	0	0	0	0	0	0	0	0
M. ANUS	Control	0	0	0	0	0	0	0	0	0	0	0	0	0	0
	250 mg/kg	0	0	0	0	0	0	0	0	0	0	0	0	0	0
	500 mg/kg	0	0	0	0	0	0	0	0	0	0	0	0	0	0
	1000 mg/kg	0	0	0	0	0	0	0	0	0	0	0	0	0	0
SWELLING	Control	0	0	0	0	0	0	0	0	0	0	0	0	0	0
	250 mg/kg	0	0	0	0	0	0	0	0	0	0	0	0	0	0
	500 mg/kg	0	0	0	0	0	0	0	0	0	0	0	0	0	0
	1000 mg/kg	0	0	0	0	0	0	0	0	0	0	0	0	0	0
DEEP BREATHING	Control	0	0	0	0	0	0	0	0	0	0	0	0	0	0
	250 mg/kg	0	0	0	0	0	0	0	0	0	0	0	0	0	0
	500 mg/kg	0	0	0	0	0	0	0	0	0	0	0	0	0	0
	1000 mg/kg	0	0	0	0	1	1	1	1	1	0	1	1	0	0
ABNORMAL RESPIRA. SOUND	Control	0	0	0	0	0	0	0	0	0	0	0	0	0	0
	250 mg/kg	0	0	0	0	0	0	0	0	0	0	0	0	0	0
	500 mg/kg	0	0	0	0	0	0	0	0	0	0	0	0	0	0
	1000 mg/kg	0	0	0	0	0	0	0	0	1	0	0	0	0	0

STUDY NO. : 0934
 ANIMAL : CByB6F1-Tg(HRAS)2Jic (tg/wt)
 REPORT TYPE : A1 27

CLINICAL OBSERVATION (SUMMARY)
 ALL ANIMALS

SEX : FEMALE

PAGE : 14

Clinical sign	Group Name	Administration Week-day													
		14-1 1	14-1 2	14-2 1	14-2 2	14-3 1	14-3 2	14-4 1	14-4 2	14-5 1	14-5 2	14-6 1	14-6 2	14-7 1	14-7 2
DEATH	Control	0	0	0	0	0	0	0	0	0	0	0	0	0	0
	250 mg/kg	0	0	0	0	0	0	0	0	0	0	0	0	0	0
	500 mg/kg	0	0	0	0	0	0	0	0	0	0	0	0	0	0
	1000 mg/kg	0	0	0	0	0	0	0	0	0	0	0	0	0	0
MORIBUND SACRIFICE	Control	0	0	0	0	0	0	0	0	0	0	0	0	0	0
	250 mg/kg	0	0	0	0	0	0	0	0	0	0	0	0	0	0
	500 mg/kg	0	0	0	0	0	0	0	0	0	0	0	0	0	0
	1000 mg/kg	1	1	1	1	1	1	1	1	2	2	2	2	2	2
PARALYTIC GAIT	Control	0	0	0	0	0	0	0	0	0	0	0	0	0	0
	250 mg/kg	0	0	0	0	0	0	0	0	0	0	0	0	0	0
	500 mg/kg	1	1	1	1	1	1	1	1	1	1	1	1	1	1
	1000 mg/kg	0	0	0	0	0	0	0	0	0	0	0	0	0	0
ROUGH FUR	Control	0	0	0	0	0	0	0	0	0	0	0	0	0	0
	250 mg/kg	0	0	0	0	0	0	0	0	0	0	0	0	0	0
	500 mg/kg	0	0	0	0	0	0	0	0	0	0	0	0	0	0
	1000 mg/kg	0	0	0	0	0	0	0	0	0	0	0	0	0	0
EXTERNAL MASS	Control	0	0	0	0	0	0	0	0	0	0	0	0	0	0
	250 mg/kg	0	0	0	0	0	0	0	0	0	0	0	0	0	0
	500 mg/kg	0	0	0	0	0	0	0	0	0	0	0	0	0	0
	1000 mg/kg	0	0	0	0	0	0	0	0	0	0	0	0	0	0
M. ANUS	Control	0	0	0	0	0	0	0	0	0	0	0	0	0	0
	250 mg/kg	0	0	0	0	0	0	0	0	0	0	0	0	0	0
	500 mg/kg	0	0	0	0	0	0	0	0	0	0	0	0	0	0
	1000 mg/kg	0	0	0	0	0	0	0	0	0	0	0	0	0	0
SWELLING	Control	0	0	0	0	0	0	0	0	0	0	0	0	0	0
	250 mg/kg	0	0	0	0	0	0	0	0	0	0	0	0	0	0
	500 mg/kg	0	0	0	0	0	0	0	0	0	0	0	0	0	0
	1000 mg/kg	0	0	0	0	0	0	0	0	0	0	0	0	0	0
DEEP BREATHING	Control	0	0	0	0	0	0	0	0	0	0	0	0	0	0
	250 mg/kg	0	0	0	0	0	0	0	0	0	0	0	0	0	0
	500 mg/kg	0	0	0	0	0	0	0	0	0	0	0	0	0	0
	1000 mg/kg	0	0	1	1	1	1	1	1	0	1	1	1	0	1
ABNORMAL RESPIRA. SOUND	Control	0	0	0	0	0	0	0	0	0	0	0	0	0	0
	250 mg/kg	0	0	0	0	0	0	0	0	0	0	0	0	0	0
	500 mg/kg	0	0	0	0	0	0	0	0	0	0	0	0	0	0
	1000 mg/kg	0	0	0	0	0	0	0	0	0	0	0	0	0	0

STUDY NO. : 0934
 ANIMAL : CByB6F1-Tg(HRAS)2Jic (tg/wt)
 REPORT TYPE : A1 27

CLINICAL OBSERVATION (SUMMARY)
 ALL ANIMALS

SEX : FEMALE

PAGE : 15

Clinical sign	Group Name	Administration Week-day													
		15-1 1	15-1 2	15-2 1	15-2 2	15-3 1	15-3 2	15-4 1	15-4 2	15-5 1	15-5 2	15-6 1	15-6 2	15-7 1	15-7 2
DEATH	Control	0	0	0	0	0	0	0	0	0	0	0	0	0	0
	250 mg/kg	0	0	0	0	0	0	0	0	0	0	0	0	0	0
	500 mg/kg	0	0	0	0	0	0	0	0	0	0	0	0	0	0
	1000 mg/kg	0	0	0	0	0	0	0	0	0	0	0	0	0	0
MORIBUND SACRIFICE	Control	0	0	0	0	0	0	0	0	0	0	0	0	0	0
	250 mg/kg	0	0	0	0	0	0	0	0	0	0	0	1	1	1
	500 mg/kg	0	0	0	0	0	0	0	0	0	0	0	0	0	0
	1000 mg/kg	2	2	2	2	2	2	2	2	2	2	2	2	2	2
PARALYTIC GAIT	Control	0	0	0	0	0	0	0	0	0	0	0	0	0	0
	250 mg/kg	0	0	0	0	0	0	0	0	0	0	0	0	0	0
	500 mg/kg	1	1	1	1	1	1	1	1	1	1	1	1	1	1
	1000 mg/kg	0	0	0	0	0	0	0	0	0	0	0	0	0	0
ROUGH FUR	Control	0	0	0	0	0	0	0	0	0	0	0	0	0	0
	250 mg/kg	0	0	0	0	0	0	0	0	0	0	0	0	0	0
	500 mg/kg	0	0	0	0	0	0	0	0	0	0	0	0	0	0
	1000 mg/kg	0	0	0	0	0	0	0	0	0	0	0	0	0	0
EXTERNAL MASS	Control	0	0	0	0	0	0	0	0	0	0	0	0	0	0
	250 mg/kg	0	0	0	0	0	0	0	0	0	0	0	0	0	0
	500 mg/kg	0	0	0	0	0	0	0	0	0	0	0	0	0	0
	1000 mg/kg	0	0	0	0	0	0	0	0	0	0	0	0	0	0
M. ANUS	Control	0	0	0	0	0	0	0	0	0	0	0	0	0	0
	250 mg/kg	0	0	0	0	0	0	0	0	0	0	0	0	0	0
	500 mg/kg	0	0	0	0	0	0	0	0	0	0	0	0	0	0
	1000 mg/kg	0	0	0	0	0	0	0	0	0	0	0	0	0	0
SWELLING	Control	0	0	0	0	0	0	0	0	0	0	0	0	0	0
	250 mg/kg	0	0	0	0	0	0	0	0	0	0	0	0	0	0
	500 mg/kg	0	0	0	0	0	0	0	0	0	0	0	0	0	0
	1000 mg/kg	0	0	0	0	0	0	0	0	0	0	0	0	0	0
DEEP BREATHING	Control	0	0	0	0	0	0	0	0	0	0	0	0	0	0
	250 mg/kg	0	0	0	0	0	0	1	1	1	1	1	0	0	0
	500 mg/kg	0	0	0	0	0	0	0	0	0	0	0	0	0	0
	1000 mg/kg	1	1	1	1	1	1	1	1	2	2	1	1	1	1
ABNORMAL RESPIRA. SOUND	Control	0	0	0	0	0	0	0	0	0	0	0	0	0	0
	250 mg/kg	0	0	0	0	0	0	0	0	0	0	0	0	0	0
	500 mg/kg	0	0	0	0	0	0	0	0	0	0	0	0	0	0
	1000 mg/kg	0	0	0	0	0	0	0	0	0	0	0	0	0	0

STUDY NO. : 0934
 ANIMAL : CByB6F1-Tg(HRAS)2Jic (tg/wt)
 REPORT TYPE : A1 27

CLINICAL OBSERVATION (SUMMARY)
 ALL ANIMALS

SEX : FEMALE

PAGE : 16

Clinical sign	Group Name	Administration Week-day													
		16-1 1	16-1 2	16-2 1	16-2 2	16-3 1	16-3 2	16-4 1	16-4 2	16-5 1	16-5 2	16-6 1	16-6 2	16-7 1	16-7 2
DEATH	Control	0	0	0	0	0	0	0	0	0	0	0	0	0	0
	250 mg/kg	0	0	0	0	0	0	0	0	0	0	0	0	0	0
	500 mg/kg	0	0	0	0	0	0	0	0	0	0	0	0	0	0
	1000 mg/kg	0	0	0	0	0	0	0	0	0	0	0	0	0	0
MORIBUND SACRIFICE	Control	0	0	0	0	0	0	0	0	0	0	0	0	0	0
	250 mg/kg	1	1	1	1	1	1	1	1	1	1	1	1	1	1
	500 mg/kg	0	0	0	0	0	0	0	0	0	0	0	0	0	0
	1000 mg/kg	2	2	2	3	3	3	3	3	3	3	3	3	3	3
PARALYTIC GAIT	Control	0	0	0	0	0	0	0	0	0	0	0	0	0	0
	250 mg/kg	0	0	0	0	0	0	0	0	0	0	0	0	0	0
	500 mg/kg	1	1	1	1	1	1	1	1	1	1	1	0	0	0
	1000 mg/kg	0	0	0	0	0	0	0	0	0	0	0	0	0	0
ROUGH FUR	Control	0	0	0	0	0	0	0	0	0	0	0	0	0	0
	250 mg/kg	0	0	0	0	0	0	0	0	0	0	0	0	0	0
	500 mg/kg	0	0	0	0	0	0	0	0	0	0	0	0	0	0
	1000 mg/kg	0	0	0	0	0	0	0	0	0	0	0	0	0	0
EXTERNAL MASS	Control	0	0	0	0	0	0	0	0	0	0	0	0	0	0
	250 mg/kg	0	0	0	0	0	0	0	0	0	0	0	0	0	0
	500 mg/kg	0	0	0	0	0	0	0	0	0	0	0	0	0	0
	1000 mg/kg	0	0	0	0	0	0	0	0	0	0	0	0	0	0
M. ANUS	Control	0	0	0	0	0	0	0	0	0	0	0	0	0	0
	250 mg/kg	0	0	0	0	0	0	0	0	0	0	0	0	0	0
	500 mg/kg	0	0	0	0	0	0	0	0	0	0	0	0	0	0
	1000 mg/kg	0	0	0	0	0	0	0	0	0	0	0	0	0	0
SWELLING	Control	0	0	0	1	1	1	1	1	1	1	1	1	1	1
	250 mg/kg	0	0	0	0	0	0	0	0	0	0	0	0	0	0
	500 mg/kg	0	0	0	0	0	0	0	0	0	0	0	0	0	0
	1000 mg/kg	0	0	0	0	0	0	0	0	0	0	0	0	0	0
DEEP BREATHING	Control	0	0	0	0	0	0	0	0	0	0	0	0	0	0
	250 mg/kg	0	0	0	0	0	0	0	0	0	0	0	0	0	0
	500 mg/kg	0	0	0	0	0	0	0	0	0	0	0	0	0	0
	1000 mg/kg	1	1	1	1	1	1	1	1	1	1	1	0	0	0
ABNORMAL RESPIRA. SOUND	Control	0	0	0	0	0	0	0	0	0	0	0	0	0	0
	250 mg/kg	0	0	0	0	0	0	0	0	0	0	0	0	0	0
	500 mg/kg	0	0	0	0	0	0	0	0	0	0	0	0	0	0
	1000 mg/kg	0	0	0	0	0	0	0	0	0	0	0	0	0	0

STUDY NO. : 0934
 ANIMAL : CByB6F1-Tg(HRAS)2Jic (tg/wt)
 REPORT TYPE : A1 27

CLINICAL OBSERVATION (SUMMARY)
 ALL ANIMALS

SEX : FEMALE

PAGE : 17

Clinical sign	Group Name	Administration Week-day													
		17-1 1	17-1 2	17-2 1	17-2 2	17-3 1	17-3 2	17-4 1	17-4 2	17-5 1	17-5 2	17-6 1	17-6 2	17-7 1	17-7 2
DEATH	Control	0	0	0	0	0	0	0	0	0	0	0	0	0	0
	250 mg/kg	0	0	0	0	0	0	0	0	0	0	0	0	0	0
	500 mg/kg	0	0	0	0	0	0	0	0	0	0	0	0	0	0
	1000 mg/kg	0	0	0	0	0	0	0	0	0	0	0	0	0	0
MORIBUND SACRIFICE	Control	0	0	0	0	0	0	0	0	0	0	0	0	0	0
	250 mg/kg	1	1	1	1	1	1	1	1	1	1	1	1	1	1
	500 mg/kg	0	0	0	0	0	0	0	0	0	0	0	0	0	0
	1000 mg/kg	3	3	3	3	3	3	3	3	3	3	3	3	3	3
PARALYTIC GAIT	Control	0	0	0	0	0	0	0	0	0	0	0	0	0	0
	250 mg/kg	0	0	0	0	0	0	0	0	0	0	0	0	0	0
	500 mg/kg	0	0	0	0	0	0	0	0	0	0	0	0	0	0
	1000 mg/kg	0	0	0	0	0	0	0	0	0	0	0	0	0	0
ROUGH FUR	Control	0	0	0	0	0	0	0	0	0	0	0	0	0	0
	250 mg/kg	0	0	0	0	0	0	0	0	0	0	0	0	0	0
	500 mg/kg	0	0	0	0	0	0	0	0	0	0	0	0	0	0
	1000 mg/kg	0	0	0	0	0	0	0	0	0	0	0	0	0	0
EXTERNAL MASS	Control	0	0	0	0	0	0	0	0	0	0	0	0	0	0
	250 mg/kg	0	0	0	0	0	0	0	0	0	0	0	0	0	0
	500 mg/kg	0	0	0	0	0	0	0	0	0	0	0	0	0	0
	1000 mg/kg	0	0	0	0	0	0	0	0	0	0	0	0	0	0
M. ANUS	Control	0	0	0	0	0	0	0	0	0	0	0	0	0	0
	250 mg/kg	0	0	0	0	0	0	0	0	0	0	0	0	0	0
	500 mg/kg	0	0	0	0	0	0	0	0	0	0	0	0	0	0
	1000 mg/kg	0	0	0	0	0	0	0	0	0	0	0	0	0	0
SWELLING	Control	1	1	1	1	1	1	1	1	1	1	1	1	1	1
	250 mg/kg	0	0	0	0	0	0	0	0	0	0	0	0	0	0
	500 mg/kg	0	0	0	0	0	0	0	0	0	0	0	0	0	0
	1000 mg/kg	0	0	0	0	0	0	0	0	0	0	0	0	0	0
DEEP BREATHING	Control	0	0	0	0	0	0	0	0	0	0	0	0	0	0
	250 mg/kg	0	0	0	0	0	0	0	0	0	0	0	0	0	0
	500 mg/kg	0	0	0	0	0	0	0	0	0	0	0	0	0	0
	1000 mg/kg	0	0	0	0	0	0	0	0	0	0	0	0	0	0
ABNORMAL RESPIRA. SOUND	Control	0	0	0	0	0	0	0	0	0	0	0	0	0	0
	250 mg/kg	0	0	0	0	0	0	0	0	0	0	0	0	0	0
	500 mg/kg	0	0	0	0	0	0	0	0	0	0	0	0	0	0
	1000 mg/kg	0	0	0	0	0	0	0	0	0	0	0	0	0	0

STUDY NO. : 0934
 ANIMAL : CByB6F1-Tg(HRAS)2Jic (tg/wt)
 REPORT TYPE : A1 27

CLINICAL OBSERVATION (SUMMARY)
 ALL ANIMALS

SEX : FEMALE

PAGE : 18

Clinical sign	Group Name	Administration Week-day													
		18-1 1	18-1 2	18-2 1	18-2 2	18-3 1	18-3 2	18-4 1	18-4 2	18-5 1	18-5 2	18-6 1	18-6 2	18-7 1	18-7 2
DEATH	Control	0	0	0	0	0	0	0	0	0	0	0	0	0	0
	250 mg/kg	0	0	0	0	0	0	0	0	0	0	0	0	0	0
	500 mg/kg	0	0	0	0	0	0	0	0	0	0	0	0	0	0
	1000 mg/kg	0	0	0	0	0	0	0	0	0	0	0	0	0	0
MORIBUND SACRIFICE	Control	0	0	0	0	0	0	0	0	0	0	0	0	0	0
	250 mg/kg	1	1	1	1	1	1	1	1	1	1	1	1	1	1
	500 mg/kg	0	0	0	0	0	0	0	0	0	0	0	0	0	0
	1000 mg/kg	3	3	3	3	3	3	3	3	3	3	3	3	3	3
PARALYTIC GAIT	Control	0	0	0	0	0	0	0	0	0	0	0	0	0	0
	250 mg/kg	0	0	0	0	0	0	0	0	0	0	0	0	0	0
	500 mg/kg	0	0	0	0	0	0	0	0	0	0	0	0	0	0
	1000 mg/kg	0	0	0	0	0	0	0	0	0	0	0	0	0	0
ROUGH FUR	Control	0	0	0	0	0	0	0	0	0	0	0	0	0	0
	250 mg/kg	0	0	0	0	0	0	0	0	0	0	0	0	0	0
	500 mg/kg	0	0	0	0	0	0	0	0	0	0	0	0	0	0
	1000 mg/kg	0	0	0	0	0	0	0	0	0	0	0	0	0	0
EXTERNAL MASS	Control	0	0	0	0	0	0	0	0	0	0	0	0	0	0
	250 mg/kg	0	0	0	0	0	0	0	0	0	0	0	0	0	0
	500 mg/kg	0	0	0	0	0	0	0	0	0	0	0	0	0	0
	1000 mg/kg	0	0	0	0	0	0	0	0	0	0	0	0	0	0
M. ANUS	Control	0	0	0	0	0	0	0	0	0	0	0	0	0	0
	250 mg/kg	0	0	0	0	0	0	0	0	0	0	0	0	0	0
	500 mg/kg	0	0	0	0	0	0	0	0	0	0	0	0	0	0
	1000 mg/kg	0	0	0	0	0	0	0	0	0	0	0	0	0	0
SWELLING	Control	1	1	1	1	1	1	1	1	1	1	1	1	1	1
	250 mg/kg	0	0	0	0	0	0	0	0	0	0	0	0	0	0
	500 mg/kg	0	0	0	0	0	0	0	0	0	0	0	0	0	0
	1000 mg/kg	0	0	0	0	0	0	0	0	0	0	0	0	0	0
DEEP BREATHING	Control	0	0	0	0	0	0	0	0	0	0	0	0	0	0
	250 mg/kg	0	0	0	0	0	0	0	0	0	0	0	0	0	0
	500 mg/kg	0	0	0	0	0	0	0	0	0	0	0	0	0	0
	1000 mg/kg	0	0	0	0	0	0	0	0	0	0	0	0	0	0
ABNORMAL RESPIRA. SOUND	Control	0	0	0	0	0	0	0	0	0	0	0	0	0	0
	250 mg/kg	0	0	0	0	0	0	0	0	0	0	0	0	0	0
	500 mg/kg	0	0	0	0	0	0	0	0	0	0	0	0	0	0
	1000 mg/kg	0	0	0	0	0	0	0	0	0	0	0	0	0	0

STUDY NO. : 0934
 ANIMAL : CByB6F1-Tg(HRAS)2Jic (tg/wt)
 REPORT TYPE : A1 27

CLINICAL OBSERVATION (SUMMARY)
 ALL ANIMALS

SEX : FEMALE

PAGE : 19

Clinical sign	Group Name	Administration Week-day													
		19-1 1	19-1 2	19-2 1	19-2 2	19-3 1	19-3 2	19-4 1	19-4 2	19-5 1	19-5 2	19-6 1	19-6 2	19-7 1	19-7 2
DEATH	Control	0	0	0	0	0	0	0	0	0	0	0	0	0	0
	250 mg/kg	0	0	0	0	0	0	0	0	0	0	0	0	0	0
	500 mg/kg	0	0	0	0	0	0	0	0	0	0	0	0	0	0
	1000 mg/kg	0	0	0	0	0	0	0	0	0	0	0	0	0	0
MORIBUND SACRIFICE	Control	0	0	0	0	0	0	0	0	0	0	0	0	0	0
	250 mg/kg	1	1	1	1	1	1	1	1	1	1	1	1	1	1
	500 mg/kg	0	0	0	0	0	0	0	0	0	0	0	0	0	0
	1000 mg/kg	3	3	3	3	3	3	3	3	3	3	3	3	3	3
PARALYTIC GAIT	Control	0	0	0	0	0	0	0	0	0	0	0	0	0	0
	250 mg/kg	0	0	0	0	0	0	0	0	0	0	0	0	0	0
	500 mg/kg	0	0	0	0	0	0	0	0	0	0	0	0	0	0
	1000 mg/kg	0	0	0	0	0	0	0	0	0	0	0	0	0	0
ROUGH FUR	Control	0	0	0	0	0	0	0	0	0	0	0	0	0	0
	250 mg/kg	0	0	0	0	0	0	0	0	0	0	0	0	0	0
	500 mg/kg	0	0	0	0	0	0	0	0	0	0	0	0	0	0
	1000 mg/kg	0	0	0	0	0	0	0	0	0	0	0	0	0	0
EXTERNAL MASS	Control	0	0	0	0	0	0	0	0	0	0	0	0	0	0
	250 mg/kg	0	0	0	0	0	0	0	0	0	0	0	0	0	0
	500 mg/kg	0	0	0	0	0	0	0	0	0	0	0	0	0	0
	1000 mg/kg	0	0	0	0	0	0	0	0	0	0	0	0	0	0
M. ANUS	Control	0	0	0	0	0	0	0	0	0	0	0	0	0	0
	250 mg/kg	0	0	0	0	0	0	0	0	0	0	0	0	0	0
	500 mg/kg	0	0	0	0	0	0	0	0	0	0	0	0	0	0
	1000 mg/kg	0	0	0	0	0	0	0	0	0	0	0	0	0	0
SWELLING	Control	1	1	1	1	1	1	1	1	1	1	1	1	1	1
	250 mg/kg	0	0	0	0	0	0	0	0	0	0	0	0	0	0
	500 mg/kg	0	0	0	0	0	0	0	0	0	0	0	0	0	0
	1000 mg/kg	0	0	0	0	0	0	0	0	0	0	0	0	0	0
DEEP BREATHING	Control	0	0	0	0	0	0	0	0	0	0	0	0	0	0
	250 mg/kg	0	0	0	0	0	0	0	0	0	0	0	0	0	0
	500 mg/kg	0	0	0	0	0	0	0	0	0	0	0	0	0	0
	1000 mg/kg	0	0	0	0	0	0	0	0	0	0	0	0	0	0
ABNORMAL RESPIRA. SOUND	Control	0	0	0	0	0	0	0	0	0	0	0	0	0	0
	250 mg/kg	0	0	0	0	0	0	0	0	0	0	0	0	0	0
	500 mg/kg	0	0	0	0	0	0	0	0	0	0	0	0	0	0
	1000 mg/kg	0	0	0	0	0	0	0	0	0	0	0	0	0	0

STUDY NO. : 0934
 ANIMAL : CByB6F1-Tg(HRAS)2Jic (tg/wt)
 REPORT TYPE : A1 27

CLINICAL OBSERVATION (SUMMARY)
 ALL ANIMALS

SEX : FEMALE

PAGE : 20

Clinical sign	Group Name	Administration Week-day													
		20-1		20-2		20-3		20-4		20-5		20-6		20-7	
		1	2	1	2	1	2	1	2	1	2	1	2	1	2
DEATH	Control	0	0	0	0	0	0	0	0	0	0	0	0	0	0
	250 mg/kg	0	0	0	0	0	0	0	0	0	0	0	0	0	0
	500 mg/kg	0	0	0	0	0	0	0	0	0	0	0	0	0	0
	1000 mg/kg	0	0	0	0	0	0	0	0	0	0	0	0	0	0
MORIBUND SACRIFICE	Control	0	0	0	0	0	0	0	0	0	0	0	0	0	0
	250 mg/kg	1	1	1	1	1	1	1	1	1	1	1	1	1	1
	500 mg/kg	0	0	0	0	0	0	0	0	0	0	0	0	0	0
	1000 mg/kg	3	3	3	3	3	3	3	3	3	3	3	3	3	3
PARALYTIC GAIT	Control	0	0	0	0	1	1	1	1	1	1	1	1	1	1
	250 mg/kg	0	0	0	0	0	0	0	0	0	0	0	0	0	0
	500 mg/kg	0	0	0	0	0	0	0	0	0	0	0	0	0	0
	1000 mg/kg	0	0	0	0	0	0	0	0	0	0	0	0	0	0
ROUGH FUR	Control	0	0	0	0	0	0	0	0	0	0	0	0	0	0
	250 mg/kg	0	0	0	0	0	0	0	0	0	0	0	0	0	0
	500 mg/kg	0	0	0	0	0	0	0	0	0	0	0	0	0	0
	1000 mg/kg	0	0	0	0	0	0	0	0	0	0	0	0	0	0
EXTERNAL MASS	Control	0	0	0	0	0	0	0	0	0	0	0	0	0	0
	250 mg/kg	0	0	0	0	0	0	0	0	0	0	0	0	0	0
	500 mg/kg	0	0	0	0	0	0	0	0	0	0	0	0	0	0
	1000 mg/kg	0	0	0	0	0	0	0	0	0	0	0	0	0	0
M. ANUS	Control	0	0	0	0	0	0	0	0	0	0	0	0	0	0
	250 mg/kg	0	0	0	0	0	0	0	0	0	0	0	0	0	0
	500 mg/kg	0	0	0	0	0	0	0	0	0	0	0	0	0	0
	1000 mg/kg	0	0	0	0	0	0	0	0	0	0	0	0	0	0
SWELLING	Control	1	1	1	1	1	1	1	1	1	1	1	1	1	1
	250 mg/kg	0	0	0	0	0	0	0	0	0	0	0	0	0	0
	500 mg/kg	0	0	0	0	0	0	0	0	0	0	0	0	0	0
	1000 mg/kg	0	0	0	0	0	0	0	0	0	0	0	0	0	0
DEEP BREATHING	Control	0	0	0	0	0	0	0	0	0	0	0	0	0	0
	250 mg/kg	0	0	0	0	0	0	0	0	0	0	0	0	0	0
	500 mg/kg	0	0	0	0	0	0	0	0	0	0	0	0	0	0
	1000 mg/kg	1	1	1	1	0	0	0	0	0	0	0	0	0	0
ABNORMAL RESPIRA. SOUND	Control	0	0	0	0	0	0	0	0	0	0	0	0	0	0
	250 mg/kg	0	0	0	0	0	0	0	0	0	0	0	0	0	0
	500 mg/kg	0	0	0	0	0	0	0	0	0	0	0	0	0	0
	1000 mg/kg	0	0	0	0	0	0	0	0	0	0	0	0	0	0

STUDY NO. : 0934
 ANIMAL : CByB6F1-Tg(HRAS)2Jic (tg/wt)
 REPORT TYPE : A1 27

CLINICAL OBSERVATION (SUMMARY)
 ALL ANIMALS

SEX : FEMALE

PAGE : 21

Clinical sign	Group Name	Administration Week-day													
		21-1		21-2		21-3		21-4		21-5		21-6		21-7	
		1	2	1	2	1	2	1	2	1	2	1	2	1	2
DEATH	Control	0	0	0	0	0	0	0	0	1	1	1	1	1	1
	250 mg/kg	0	0	0	0	0	0	0	0	0	0	0	0	0	0
	500 mg/kg	0	0	0	0	0	0	0	0	0	0	0	0	0	0
	1000 mg/kg	0	0	0	0	0	0	0	0	0	0	0	0	0	0
MORIBUND SACRIFICE	Control	0	0	0	0	0	0	0	0	0	0	0	0	0	0
	250 mg/kg	2	2	2	2	2	2	2	2	2	2	2	2	2	2
	500 mg/kg	0	0	0	0	0	0	0	0	0	0	0	0	0	0
	1000 mg/kg	3	3	3	3	3	3	3	3	3	3	3	3	3	3
PARALYTIC GAIT	Control	1	1	1	1	1	1	1	1	1	1	1	1	1	1
	250 mg/kg	0	0	0	0	0	0	0	0	0	0	0	0	0	0
	500 mg/kg	0	0	0	0	0	0	0	0	0	0	0	0	0	0
	1000 mg/kg	0	0	0	0	0	0	0	0	0	0	0	0	0	0
ROUGH FUR	Control	0	0	0	0	0	0	0	0	0	0	0	0	0	0
	250 mg/kg	0	0	0	0	0	0	0	0	0	0	0	0	0	0
	500 mg/kg	0	0	0	0	0	0	0	0	0	0	0	0	0	0
	1000 mg/kg	0	0	0	0	0	0	0	0	0	0	0	0	0	0
EXTERNAL MASS	Control	0	0	0	0	0	0	0	0	0	0	0	0	0	0
	250 mg/kg	0	0	0	0	0	0	0	0	0	0	0	0	0	0
	500 mg/kg	1	1	1	1	1	1	1	1	1	1	1	1	1	1
	1000 mg/kg	0	0	0	0	0	0	0	0	0	0	0	0	0	0
M. ANUS	Control	0	0	0	0	0	0	0	0	0	0	0	0	0	0
	250 mg/kg	0	0	0	0	0	0	0	0	0	0	0	0	0	0
	500 mg/kg	1	1	1	1	1	1	1	1	1	1	1	1	1	1
	1000 mg/kg	0	0	0	0	0	0	0	0	0	0	0	0	0	0
SWELLING	Control	1	1	1	1	1	1	1	1	1	1	1	1	1	1
	250 mg/kg	0	0	0	0	0	0	0	0	0	0	0	0	0	0
	500 mg/kg	0	0	0	0	0	0	0	0	0	0	0	0	0	0
	1000 mg/kg	0	0	0	0	0	0	0	0	0	0	0	0	0	0
DEEP BREATHING	Control	0	0	0	0	0	0	0	0	0	0	0	0	0	0
	250 mg/kg	0	0	0	0	0	0	0	0	0	0	0	0	0	0
	500 mg/kg	0	0	0	0	0	0	0	0	0	0	0	0	0	0
	1000 mg/kg	0	0	0	0	0	0	0	0	0	0	0	0	0	0
ABNORMAL RESPIRA. SOUND	Control	0	0	0	0	0	0	0	0	0	0	0	0	0	0
	250 mg/kg	0	0	0	0	0	0	0	0	0	0	0	0	0	0
	500 mg/kg	0	0	0	0	0	0	0	0	0	0	0	0	0	0
	1000 mg/kg	0	0	0	0	0	0	0	0	0	0	0	0	0	0

STUDY NO. : 0934
 ANIMAL : CByB6F1-Tg(HRAS)2Jic (tg/wt)
 REPORT TYPE : A1 27

CLINICAL OBSERVATION (SUMMARY)
 ALL ANIMALS

SEX : FEMALE

PAGE : 22

Clinical sign	Group Name	Administration Week-day													
		22-1		22-2		22-3		22-4		22-5		22-6		22-7	
		1	2	1	2	1	2	1	2	1	2	1	2	1	2
DEATH	Control	1	1	1	1	1	1	1	1	1	1	1	1	1	1
	250 mg/kg	0	0	0	0	0	0	0	0	0	0	0	0	0	0
	500 mg/kg	0	0	0	0	0	0	0	0	0	0	0	0	0	0
	1000 mg/kg	0	0	0	0	0	0	0	0	0	0	0	0	0	0
MORIBUND SACRIFICE	Control	0	0	0	0	0	0	0	0	1	1	1	1	1	1
	250 mg/kg	2	2	2	2	2	2	2	2	2	2	2	2	2	2
	500 mg/kg	0	0	0	0	0	0	0	0	0	0	0	0	0	0
	1000 mg/kg	3	3	3	3	3	3	3	3	3	3	3	3	3	3
PARALYTIC GAIT	Control	1	1	1	1	1	1	1	1	0	0	0	0	0	0
	250 mg/kg	0	0	0	0	0	0	0	0	0	0	0	0	0	0
	500 mg/kg	0	0	0	0	0	0	0	0	0	0	0	0	0	0
	1000 mg/kg	0	0	0	0	0	0	0	0	0	0	0	0	0	0
ROUGH FUR	Control	0	0	0	0	0	0	0	0	0	0	0	0	0	0
	250 mg/kg	0	0	0	0	0	0	0	0	0	0	0	0	0	0
	500 mg/kg	0	0	0	0	0	0	0	0	0	0	0	0	0	0
	1000 mg/kg	0	0	0	0	0	0	0	0	0	0	0	0	0	0
EXTERNAL MASS	Control	0	0	0	0	0	0	0	0	0	0	0	0	0	0
	250 mg/kg	0	0	0	0	0	0	0	0	0	0	0	0	0	0
	500 mg/kg	1	1	1	1	1	1	1	1	1	1	1	1	1	1
	1000 mg/kg	0	0	0	0	0	0	0	0	0	0	0	0	0	0
M. ANUS	Control	0	0	0	0	0	0	0	0	0	0	0	0	0	0
	250 mg/kg	0	0	0	0	0	0	0	0	0	0	0	0	0	0
	500 mg/kg	1	1	1	1	1	1	1	1	1	1	1	1	1	1
	1000 mg/kg	0	0	0	0	0	0	0	0	0	0	0	0	0	0
SWELLING	Control	1	1	1	1	1	1	1	1	0	0	0	0	0	0
	250 mg/kg	0	0	0	0	0	0	0	0	0	0	0	0	0	0
	500 mg/kg	0	0	0	0	0	0	0	0	0	0	0	0	0	0
	1000 mg/kg	0	0	0	0	0	0	0	0	0	0	0	0	0	0
DEEP BREATHING	Control	0	0	0	0	0	0	0	0	0	0	0	0	0	0
	250 mg/kg	0	0	0	0	0	0	0	0	0	0	0	0	0	0
	500 mg/kg	0	0	0	0	0	0	0	0	0	0	0	0	0	0
	1000 mg/kg	1	1	1	1	1	2	1	1	1	1	1	1	1	1
ABNORMAL RESPIRA. SOUND	Control	0	0	0	0	0	0	0	0	0	0	0	0	0	0
	250 mg/kg	0	0	0	0	0	0	0	0	0	0	0	0	0	0
	500 mg/kg	0	0	0	0	0	0	0	0	0	0	0	0	0	0
	1000 mg/kg	0	0	0	0	0	0	0	0	0	0	0	0	0	0

STUDY NO. : 0934
 ANIMAL : CByB6F1-Tg(HRAS)2Jic (tg/wt)
 REPORT TYPE : A1 27

CLINICAL OBSERVATION (SUMMARY)
 ALL ANIMALS

SEX : FEMALE

PAGE : 23

Clinical sign	Group Name	Administration Week-day													
		23-1		23-2		23-3		23-4		23-5		23-6		23-7	
		1	2	1	2	1	2	1	2	1	2	1	2	1	2
DEATH	Control	1	1	1	1	1	1	1	1	1	1	1	1	1	1
	250 mg/kg	0	0	0	0	0	0	0	0	0	0	0	0	0	0
	500 mg/kg	0	0	0	0	0	0	0	0	0	0	0	0	0	0
	1000 mg/kg	0	0	0	0	0	0	0	0	0	0	0	0	0	0
MORBUND SACRIFICE	Control	1	1	1	1	1	1	1	1	1	1	1	1	1	1
	250 mg/kg	2	2	2	2	2	2	2	2	2	3	3	3	3	3
	500 mg/kg	0	0	0	0	0	0	0	0	0	0	0	0	0	0
	1000 mg/kg	3	3	3	3	3	3	3	3	3	3	3	3	3	3
PARALYTIC GAIT	Control	0	0	0	0	0	0	0	0	0	0	0	0	0	0
	250 mg/kg	0	0	0	0	0	0	0	0	0	0	0	0	0	0
	500 mg/kg	0	0	0	0	0	0	0	0	0	0	0	0	0	0
	1000 mg/kg	0	0	0	0	0	0	0	0	0	0	0	0	0	0
ROUGH FUR	Control	0	0	0	0	0	0	0	0	0	0	0	0	0	0
	250 mg/kg	0	0	0	0	0	0	0	0	0	0	0	0	0	0
	500 mg/kg	0	0	0	0	0	0	0	0	0	0	0	0	0	0
	1000 mg/kg	0	0	0	0	0	0	0	0	0	0	0	0	0	0
EXTERNAL MASS	Control	0	0	0	0	0	0	0	0	0	0	0	0	0	0
	250 mg/kg	0	0	0	0	0	0	0	0	0	0	0	0	0	0
	500 mg/kg	1	1	1	1	1	1	1	1	1	1	1	1	1	1
	1000 mg/kg	0	0	0	0	0	0	0	0	0	0	0	0	0	0
M. ANUS	Control	0	0	0	0	0	0	0	0	0	0	0	0	0	0
	250 mg/kg	0	0	0	0	0	0	0	0	0	0	0	0	0	0
	500 mg/kg	1	1	1	1	1	1	1	1	1	1	1	1	1	1
	1000 mg/kg	0	0	0	0	0	0	0	0	0	0	0	0	0	0
SWELLING	Control	0	0	0	0	0	0	0	0	0	0	0	0	0	0
	250 mg/kg	0	0	0	0	0	0	0	0	0	0	0	0	0	0
	500 mg/kg	0	0	0	0	0	0	0	0	0	0	0	0	0	0
	1000 mg/kg	0	0	0	0	0	0	0	0	0	0	0	0	0	0
DEEP BREATHING	Control	0	0	0	0	0	0	0	0	0	0	0	0	0	0
	250 mg/kg	0	1	1	1	1	1	1	1	1	0	0	0	0	0
	500 mg/kg	0	0	0	0	0	0	0	0	0	0	0	0	0	0
	1000 mg/kg	1	1	1	1	0	0	0	1	1	1	1	1	1	1
ABNORMAL RESPIRA. SOUND	Control	0	0	0	0	0	0	0	0	0	0	0	0	0	0
	250 mg/kg	0	0	0	0	0	0	0	0	0	0	0	0	0	0
	500 mg/kg	0	0	0	0	0	0	0	0	0	0	0	0	0	0
	1000 mg/kg	0	0	0	0	0	0	0	0	0	0	0	0	0	0

STUDY NO. : 0934
 ANIMAL : CByB6F1-Tg(HRAS)2Jic (tg/wt)
 REPORT TYPE : A1 27

CLINICAL OBSERVATION (SUMMARY)
 ALL ANIMALS

SEX : FEMALE

PAGE : 24

Clinical sign	Group Name	Administration Week-day													
		24-1		24-2		24-3		24-4		24-5		24-6		24-7	
		1	2	1	2	1	2	1	2	1	2	1	2	1	2
DEATH	Control	1	1	1	1	1	1	1	1	1	1	1	1	1	1
	250 mg/kg	0	0	0	0	0	0	0	0	0	0	0	0	0	0
	500 mg/kg	0	0	0	0	0	0	0	0	0	0	0	0	0	0
	1000 mg/kg	0	0	0	0	0	0	0	0	0	0	0	0	0	0
MORIBUND SACRIFICE	Control	1	1	1	1	1	1	1	1	1	1	1	1	1	1
	250 mg/kg	3	3	3	3	3	3	3	3	3	3	3	3	3	3
	500 mg/kg	0	0	0	0	0	0	0	0	1	1	1	1	1	1
	1000 mg/kg	3	3	3	3	3	3	3	3	3	3	3	3	3	3
PARALYTIC GAIT	Control	0	0	0	0	0	0	0	0	0	0	0	0	0	0
	250 mg/kg	0	0	0	0	0	0	0	0	0	0	0	0	0	0
	500 mg/kg	0	0	0	0	0	0	0	0	0	0	0	0	0	0
	1000 mg/kg	0	0	0	0	0	0	0	0	0	0	0	0	0	0
ROUGH FUR	Control	0	0	0	0	0	0	0	0	0	0	0	0	0	0
	250 mg/kg	0	0	0	0	0	0	0	0	0	0	0	0	0	0
	500 mg/kg	0	0	0	0	0	0	0	0	0	0	0	0	0	0
	1000 mg/kg	0	0	0	0	0	0	0	0	0	0	0	0	0	0
EXTERNAL MASS	Control	0	0	0	0	0	0	0	0	0	0	0	0	0	0
	250 mg/kg	0	0	0	0	0	0	0	0	0	0	0	0	0	0
	500 mg/kg	1	1	1	1	1	1	1	1	1	1	1	1	1	1
	1000 mg/kg	0	0	0	0	0	0	0	0	0	0	0	0	0	0
M. ANUS	Control	0	0	0	0	0	0	0	0	0	0	0	0	0	0
	250 mg/kg	0	0	0	0	0	0	0	0	0	0	0	0	0	0
	500 mg/kg	1	1	1	1	1	1	1	1	1	1	1	1	1	1
	1000 mg/kg	0	0	0	0	0	0	0	0	0	0	0	0	0	0
SWELLING	Control	0	0	0	0	0	0	0	0	0	0	0	0	0	0
	250 mg/kg	0	0	0	0	0	0	0	0	0	0	0	0	0	0
	500 mg/kg	0	0	0	0	0	0	0	0	0	0	0	0	0	0
	1000 mg/kg	0	0	0	0	0	0	0	0	0	0	0	0	0	0
DEEP BREATHING	Control	0	0	0	0	0	0	0	0	0	0	0	0	0	0
	250 mg/kg	0	0	0	0	0	0	0	0	0	0	0	0	0	0
	500 mg/kg	0	0	0	0	0	0	1	1	0	0	0	0	0	0
	1000 mg/kg	0	0	0	0	0	0	0	0	0	0	0	0	0	0
ABNORMAL RESPIRA. SOUND	Control	0	0	0	0	0	0	0	0	0	0	0	0	0	0
	250 mg/kg	0	0	0	0	0	0	0	0	0	0	0	0	0	0
	500 mg/kg	0	0	0	0	0	0	0	0	0	0	0	0	0	0
	1000 mg/kg	0	0	0	0	0	0	0	0	0	0	0	0	0	0

STUDY NO. : 0934
 ANIMAL : CByB6F1-Tg(HRAS)2Jic (tg/wt)
 REPORT TYPE : A1 27

CLINICAL OBSERVATION (SUMMARY)
 ALL ANIMALS

SEX : FEMALE

PAGE : 25

Clinical sign	Group Name	Administration Week-day													
		25-1		25-2		25-3		25-4		25-5		25-6		25-7	
		1	2	1	2	1	2	1	2	1	2	1	2	1	2
DEATH	Control	1	1	1	1	1	1	1	1	1	1	1	1	1	1
	250 mg/kg	0	0	0	0	0	0	0	0	0	0	0	0	0	0
	500 mg/kg	0	0	0	0	0	0	0	0	0	0	0	0	0	0
	1000 mg/kg	0	0	0	0	0	0	0	0	0	0	0	0	0	0
MORIBUND SACRIFICE	Control	1	1	1	1	1	1	1	1	1	1	1	1	1	1
	250 mg/kg	3	3	3	3	3	3	3	3	3	3	3	3	3	3
	500 mg/kg	1	1	1	1	1	1	1	1	1	1	1	1	1	1
	1000 mg/kg	3	3	3	3	3	3	3	3	3	3	3	3	3	3
PARALYTIC GAIT	Control	0	0	0	0	0	0	0	0	0	0	0	0	0	0
	250 mg/kg	0	0	0	0	0	0	0	0	0	0	0	0	0	0
	500 mg/kg	0	0	0	0	0	0	0	0	0	0	0	0	0	0
	1000 mg/kg	0	0	0	0	0	0	0	0	0	0	0	0	0	0
ROUGH FUR	Control	0	0	0	0	0	0	0	0	0	0	0	0	0	0
	250 mg/kg	0	0	0	0	0	0	0	0	0	0	0	0	0	0
	500 mg/kg	0	0	0	0	0	0	0	0	0	0	0	0	0	0
	1000 mg/kg	0	0	0	0	0	0	0	0	0	0	0	0	0	0
EXTERNAL MASS	Control	0	0	0	0	0	0	0	0	0	0	0	0	0	0
	250 mg/kg	0	0	0	0	0	0	0	0	0	0	0	0	0	0
	500 mg/kg	1	1	1	1	1	1	1	1	1	1	1	1	1	1
	1000 mg/kg	0	1	1	1	1	1	1	1	1	1	1	1	1	1
M. ANUS	Control	0	0	0	0	0	0	0	0	0	0	0	0	0	0
	250 mg/kg	0	0	0	0	0	0	0	0	0	0	0	0	0	0
	500 mg/kg	1	1	1	1	1	1	1	1	1	1	1	1	1	1
	1000 mg/kg	0	1	1	1	1	1	1	1	1	1	1	1	1	1
SWELLING	Control	0	0	0	0	0	0	0	0	0	0	0	0	0	0
	250 mg/kg	0	0	0	0	0	0	0	0	0	0	0	0	0	0
	500 mg/kg	0	0	0	0	0	0	0	0	0	0	0	0	0	0
	1000 mg/kg	0	0	0	0	0	0	0	0	0	0	0	0	0	0
DEEP BREATHING	Control	0	0	0	0	0	0	0	0	0	0	0	0	0	0
	250 mg/kg	0	0	0	0	0	0	0	0	0	0	0	0	0	0
	500 mg/kg	0	0	0	0	0	0	0	0	0	0	0	0	0	0
	1000 mg/kg	0	0	0	0	0	0	0	0	0	0	0	0	0	0
ABNORMAL RESPIRA. SOUND	Control	0	0	0	0	0	0	0	0	0	0	0	0	0	0
	250 mg/kg	0	0	0	0	0	0	0	0	0	0	0	0	0	0
	500 mg/kg	0	0	0	0	0	0	0	0	0	0	0	0	0	0
	1000 mg/kg	0	0	0	0	0	0	0	0	0	0	0	0	0	0

STUDY NO. : 0934
 ANIMAL : CByB6F1-Tg(HRAS)2Jic (tg/wt)
 REPORT TYPE : A1 27

CLINICAL OBSERVATION (SUMMARY)
 ALL ANIMALS

SEX : FEMALE

PAGE : 26

Clinical sign	Group Name	Administration Week-day													
		26-1 1	26-1 2	26-2 1	26-2 2	26-3 1	26-3 2	26-4 1	26-4 2	26-5 1	26-5 2	26-6 1	26-6 2	26-7 1	26-7 2
DEATH	Control	1	1	1	1	1	1	1	1	1	1	1	1	1	1
	250 mg/kg	0	0	0	0	0	0	0	0	0	0	0	0	0	0
	500 mg/kg	0	0	0	0	0	0	0	0	0	0	0	0	0	0
	1000 mg/kg	0	0	0	0	0	0	0	0	0	0	0	0	0	0
MORIBUND SACRIFICE	Control	1	1	1	1	1	1	1	1	1	1	1	1	1	1
	250 mg/kg	3	3	3	3	3	3	3	3	3	3	3	3	3	3
	500 mg/kg	1	1	1	1	1	1	1	1	1	1	1	1	1	1
	1000 mg/kg	3	3	3	3	3	3	3	3	3	3	3	3	3	3
PARALYTIC GAIT	Control	0	0	0	0	0	0	0	0	0	0	0	0	0	0
	250 mg/kg	0	0	0	0	0	0	0	0	0	0	0	0	0	0
	500 mg/kg	0	0	0	0	0	0	0	0	0	0	0	0	0	0
	1000 mg/kg	0	0	0	0	0	0	0	0	0	0	0	0	0	0
ROUGH FUR	Control	1	1	1	1	1	1	1	1	1	1	1	1	1	1
	250 mg/kg	0	0	0	0	0	0	0	0	0	0	0	0	0	0
	500 mg/kg	0	0	0	0	0	0	0	0	0	0	0	0	0	0
	1000 mg/kg	0	0	0	0	0	0	0	0	0	0	0	0	0	0
EXTERNAL MASS	Control	0	0	0	0	0	0	0	0	0	0	0	0	0	0
	250 mg/kg	0	0	0	0	0	0	0	0	0	0	0	0	0	0
	500 mg/kg	1	1	1	1	1	1	1	1	1	1	1	1	1	1
	1000 mg/kg	1	1	1	1	1	1	1	1	1	1	1	1	1	1
M. ANUS	Control	0	0	0	0	0	0	0	0	0	0	0	0	0	0
	250 mg/kg	0	0	0	0	0	0	0	0	0	0	0	0	0	0
	500 mg/kg	1	1	1	1	1	1	1	1	1	1	1	1	1	1
	1000 mg/kg	1	1	1	1	1	1	1	1	1	1	1	1	1	1
SWELLING	Control	0	0	0	0	0	0	0	0	0	0	0	0	0	0
	250 mg/kg	0	0	0	0	0	0	0	0	0	0	0	0	0	0
	500 mg/kg	0	0	0	0	0	0	0	0	0	0	0	0	0	0
	1000 mg/kg	0	0	0	0	0	0	0	0	0	0	0	0	0	0
DEEP BREATHING	Control	1	1	1	1	1	1	1	1	1	1	1	1	1	1
	250 mg/kg	0	0	0	0	0	0	0	0	0	0	0	0	0	0
	500 mg/kg	0	0	0	0	0	0	0	0	0	0	0	0	0	0
	1000 mg/kg	0	0	0	0	0	0	0	0	0	0	0	0	0	0
ABNORMAL RESPIRA. SOUND	Control	0	0	0	0	0	0	0	0	0	0	0	0	0	0
	250 mg/kg	0	0	0	0	0	0	0	0	0	0	0	0	0	0
	500 mg/kg	0	0	0	0	0	0	0	0	0	0	0	0	0	0
	1000 mg/kg	0	0	0	0	0	0	0	0	0	0	0	0	0	0

STUDY NO. : 0934
 ANIMAL : CByB6F1-Tg (HRAS)2Jic (tg/wt)
 REPORT TYPE : A1 27

CLINICAL OBSERVATION (SUMMARY)
 ALL ANIMALS

SEX : FEMALE

PAGE : 27

Clinical sign	Group Name	Administration Week-day	
		27-1 1	27-1 2
DEATH	Control	1	1
	250 mg/kg	0	0
	500 mg/kg	0	0
	1000 mg/kg	0	0
MORIBUND SACRIFICE	Control	1	1
	250 mg/kg	3	3
	500 mg/kg	1	1
	1000 mg/kg	3	3
PARALYTIC GAIT	Control	0	0
	250 mg/kg	0	0
	500 mg/kg	0	0
	1000 mg/kg	0	0
ROUGH FUR	Control	1	0
	250 mg/kg	0	0
	500 mg/kg	0	0
	1000 mg/kg	0	0
EXTERNAL MASS	Control	0	0
	250 mg/kg	0	0
	500 mg/kg	1	1
	1000 mg/kg	1	0
M. ANUS	Control	0	0
	250 mg/kg	0	0
	500 mg/kg	1	1
	1000 mg/kg	1	0
SWELLING	Control	0	0
	250 mg/kg	0	0
	500 mg/kg	0	0
	1000 mg/kg	0	0
DEEP BREATHING	Control	1	0
	250 mg/kg	0	0
	500 mg/kg	0	0
	1000 mg/kg	0	0
ABNORMAL RESPIRA. SOUND	Control	0	0
	250 mg/kg	0	0
	500 mg/kg	0	0
	1000 mg/kg	0	0

STUDY NO. : 0934
 ANIMAL : CByB6F1-Tg(HRAS)2Jic (tg/wt)
 REPORT TYPE : A1 27

CLINICAL OBSERVATION (SUMMARY)
 ALL ANIMALS

SEX : FEMALE

PAGE : 28

Clinical sign	Group Name	Administration Week-day													
		1-1 1	1-1 2	1-2 1	1-2 2	1-3 1	1-3 2	1-4 1	1-4 2	1-5 1	1-5 2	1-6 1	1-6 2	1-7 1	1-7 2
LOOSE STOOL	Control	0	0	0	0	0	0	0	0	0	0	0	0	0	0
	250 mg/kg	0	0	0	1	0	0	0	0	0	0	0	0	0	0
	500 mg/kg	0	0	0	1	0	2	0	0	0	0	0	3	0	1
	1000 mg/kg	0	0	0	2	0	1	0	0	0	2	0	0	0	0
NON REMARKABLE	Control	25	25	25	25	25	25	25	25	25	25	25	25	25	25
	250 mg/kg	25	25	25	24	25	25	25	25	25	25	25	25	25	25
	500 mg/kg	25	25	25	24	25	23	25	25	25	25	25	22	25	24
	1000 mg/kg	25	25	25	23	25	24	25	25	25	23	25	25	25	25

(HAN190)

BAIS 6

STUDY NO. : 0934
 ANIMAL : CByB6F1-Tg(HRAS)2Jic (tg/wt)
 REPORT TYPE : A1 27

CLINICAL OBSERVATION (SUMMARY)
 ALL ANIMALS

SEX : FEMALE

PAGE : 29

Clinical sign	Group Name	Administration Week-day													
		2-1 1	2-1 2	2-2 1	2-2 2	2-3 1	2-3 2	2-4 1	2-4 2	2-5 1	2-5 2	2-6 1	2-6 2	2-7 1	2-7 2
LOOSE STOOL	Control	0	0	0	0	0	0	0	0	0	0	0	0	0	0
	250 mg/kg	0	1	0	3	0	1	0	0	0	0	0	1	0	0
	500 mg/kg	0	3	0	2	0	6	0	2	0	2	0	4	0	2
	1000 mg/kg	0	0	0	0	0	0	0	0	0	0	0	0	0	0
NON REMARKABLE	Control	25	25	25	25	25	25	25	25	25	25	25	25	25	25
	250 mg/kg	25	24	25	22	25	24	25	25	25	25	25	24	25	25
	500 mg/kg	25	22	25	23	25	19	25	23	25	23	25	21	25	23
	1000 mg/kg	25	25	25	25	25	25	25	25	25	25	25	25	25	25

(HAN190)

BAIS 6

STUDY NO. : 0934
 ANIMAL : CByB6F1-Tg(HRAS)2Jic (tg/wt)
 REPORT TYPE : A1 27

CLINICAL OBSERVATION (SUMMARY)
 ALL ANIMALS

SEX : FEMALE

PAGE : 30

Clinical sign	Group Name	Administration Week-day													
		3-1 1	3-1 2	3-2 1	3-2 2	3-3 1	3-3 2	3-4 1	3-4 2	3-5 1	3-5 2	3-6 1	3-6 2	3-7 1	3-7 2
LOOSE STOOL	Control	0	0	0	0	0	0	0	0	0	0	0	0	0	0
	250 mg/kg	0	0	0	5	0	2	0	1	0	7	0	4	0	2
	500 mg/kg	0	0	0	6	0	2	0	3	0	12	0	2	0	2
	1000 mg/kg	0	0	0	0	0	2	0	1	0	4	0	0	0	0
NON REMARKABLE	Control	25	25	25	25	25	25	25	25	25	25	25	25	25	25
	250 mg/kg	25	25	25	20	25	23	25	24	25	17	24	21	25	23
	500 mg/kg	25	25	25	19	25	23	25	22	25	13	25	23	25	23
	1000 mg/kg	25	25	25	25	25	23	25	24	25	21	25	25	25	25

(HAN190)

BAIS 6

STUDY NO. : 0934
 ANIMAL : CByB6F1-Tg(HRAS)2Jic (tg/wt)
 REPORT TYPE : A1 27

CLINICAL OBSERVATION (SUMMARY)
 ALL ANIMALS

SEX : FEMALE

PAGE : 31

Clinical sign	Group Name	Administration Week-day													
		4-1 1	4-1 2	4-2 1	4-2 2	4-3 1	4-3 2	4-4 1	4-4 2	4-5 1	4-5 2	4-6 1	4-6 2	4-7 1	4-7 2
LOOSE STOOL	Control	0	0	0	0	0	0	0	0	0	0	0	0	0	0
	250 mg/kg	0	2	0	3	0	3	0	0	0	1	0	9	0	0
	500 mg/kg	0	4	0	4	0	3	0	2	0	2	0	5	0	0
	1000 mg/kg	0	5	0	2	0	0	0	2	0	1	0	1	0	1
NON REMARKABLE	Control	25	25	25	25	25	25	25	25	25	25	25	25	25	25
	250 mg/kg	25	23	25	22	25	22	25	25	25	24	25	16	25	25
	500 mg/kg	25	21	25	21	25	22	25	23	25	23	25	20	25	25
	1000 mg/kg	25	20	25	23	25	25	25	23	25	24	25	24	25	24

(HAN190)

BAIS 6

STUDY NO. : 0934
 ANIMAL : CByB6F1-Tg(HRAS)2Jic (tg/wt)
 REPORT TYPE : A1 27

CLINICAL OBSERVATION (SUMMARY)
 ALL ANIMALS

SEX : FEMALE

PAGE : 32

Clinical sign	Group Name	Administration Week-day													
		5-1 1	5-1 2	5-2 1	5-2 2	5-3 1	5-3 2	5-4 1	5-4 2	5-5 1	5-5 2	5-6 1	5-6 2	5-7 1	5-7 2
LOOSE STOOL	Control	0	0	0	0	0	0	0	0	0	0	0	0	0	0
	250 mg/kg	0	0	0	1	0	0	0	0	0	0	0	1	0	4
	500 mg/kg	0	1	0	3	0	2	0	2	0	2	0	4	0	7
	1000 mg/kg	0	1	0	2	0	1	0	0	0	1	0	0	0	1
NON REMARKABLE	Control	25	25	25	25	25	25	25	25	25	25	25	25	25	25
	250 mg/kg	25	25	25	24	25	25	25	25	25	25	25	24	25	21
	500 mg/kg	25	24	25	22	25	23	25	23	25	23	25	21	25	18
	1000 mg/kg	25	24	25	23	25	24	25	25	25	24	25	25	25	24

(HAN190)

BAIS 6

STUDY NO. : 0934
 ANIMAL : CByB6F1-Tg(HRAS)2Jic (tg/wt)
 REPORT TYPE : A1 27

CLINICAL OBSERVATION (SUMMARY)
 ALL ANIMALS

SEX : FEMALE

PAGE : 33

Clinical sign	Group Name	Administration Week-day													
		6-1 1	6-1 2	6-2 1	6-2 2	6-3 1	6-3 2	6-4 1	6-4 2	6-5 1	6-5 2	6-6 1	6-6 2	6-7 1	6-7 2
LOOSE STOOL	Control	0	0	0	0	0	0	0	0	0	0	0	0	0	0
	250 mg/kg	0	0	0	2	0	2	0	0	0	5	0	1	0	2
	500 mg/kg	0	8	0	3	0	2	0	3	0	9	0	5	0	1
	1000 mg/kg	0	0	0	0	0	4	0	0	0	2	0	0	0	0
NON REMARKABLE	Control	25	25	25	25	25	25	25	25	25	25	25	25	25	25
	250 mg/kg	25	25	25	23	25	23	25	25	25	20	25	24	25	23
	500 mg/kg	25	17	25	22	25	23	25	22	25	16	25	20	25	24
	1000 mg/kg	25	25	25	25	25	21	25	25	25	23	25	25	25	25

(HAN190)

BAIS 6

STUDY NO. : 0934
 ANIMAL : CByB6F1-Tg(HRAS)2Jic (tg/wt)
 REPORT TYPE : A1 27

CLINICAL OBSERVATION (SUMMARY)
 ALL ANIMALS

SEX : FEMALE

PAGE : 34

Clinical sign	Group Name	Administration Week-day													
		7-1 1	7-1 2	7-2 1	7-2 2	7-3 1	7-3 2	7-4 1	7-4 2	7-5 1	7-5 2	7-6 1	7-6 2	7-7 1	7-7 2
LOOSE STOOL	Control	0	0	0	0	0	0	0	0	0	0	0	0	0	0
	250 mg/kg	0	4	0	8	0	1	0	4	0	2	0	3	0	3
	500 mg/kg	0	4	0	4	0	5	0	5	0	6	0	5	0	6
	1000 mg/kg	0	0	0	2	0	1	0	3	0	1	0	0	0	1
NON REMARKABLE	Control	25	25	25	25	25	25	25	25	25	25	25	25	25	25
	250 mg/kg	25	21	25	17	25	24	25	21	25	23	25	22	25	22
	500 mg/kg	25	21	25	21	25	20	25	20	25	19	25	20	25	19
	1000 mg/kg	25	25	25	23	25	24	25	22	25	24	25	25	25	24

(HAN190)

BAIS 6

STUDY NO. : 0934
 ANIMAL : CByB6F1-Tg(HRAS)2Jic (tg/wt)
 REPORT TYPE : A1 27

CLINICAL OBSERVATION (SUMMARY)
 ALL ANIMALS

SEX : FEMALE

PAGE : 35

Clinical sign	Group Name	Administration Week-day													
		8-1 1	8-1 2	8-2 1	8-2 2	8-3 1	8-3 2	8-4 1	8-4 2	8-5 1	8-5 2	8-6 1	8-6 2	8-7 1	8-7 2
LOOSE STOOL	Control	0	0	0	0	0	0	0	0	0	0	0	0	0	0
	250 mg/kg	0	1	0	2	0	2	0	4	0	4	0	2	0	4
	500 mg/kg	0	1	0	2	0	5	0	6	0	2	0	1	0	5
	1000 mg/kg	0	0	0	1	0	0	0	3	0	2	0	1	0	3
NON REMARKABLE	Control	25	25	25	25	25	25	25	25	25	25	25	25	25	25
	250 mg/kg	25	24	25	23	25	23	25	21	25	21	25	23	25	21
	500 mg/kg	25	24	25	23	25	20	25	19	25	23	25	24	25	20
	1000 mg/kg	25	25	25	24	25	25	25	22	25	23	25	24	25	22

(HAN190)

BAIS 6

STUDY NO. : 0934
 ANIMAL : CByB6F1-Tg(HRAS)2Jic (tg/wt)
 REPORT TYPE : A1 27

CLINICAL OBSERVATION (SUMMARY)
 ALL ANIMALS

SEX : FEMALE

PAGE : 36

Clinical sign	Group Name	Administration Week-day													
		9-1 1	9-1 2	9-2 1	9-2 2	9-3 1	9-3 2	9-4 1	9-4 2	9-5 1	9-5 2	9-6 1	9-6 2	9-7 1	9-7 2
LOOSE STOOL	Control	0	0	0	0	0	0	0	0	0	0	0	0	0	0
	250 mg/kg	0	1	0	2	0	1	0	1	0	6	0	0	0	3
	500 mg/kg	0	4	0	4	0	4	0	3	0	7	0	1	0	4
	1000 mg/kg	0	3	0	0	0	1	0	0	0	8	0	1	0	0
NON REMARKABLE	Control	25	25	25	25	25	25	25	25	25	25	25	25	25	25
	250 mg/kg	25	24	25	23	25	24	25	24	25	19	25	25	25	22
	500 mg/kg	25	21	25	21	25	21	25	22	25	18	25	24	25	21
	1000 mg/kg	25	22	25	25	25	24	25	25	25	17	25	24	25	25

(HAN190)

BAIS 6

STUDY NO. : 0934
 ANIMAL : CByB6F1-Tg(HRAS)2Jic (tg/wt)
 REPORT TYPE : A1 27

CLINICAL OBSERVATION (SUMMARY)
 ALL ANIMALS

SEX : FEMALE

PAGE : 37

Clinical sign	Group Name	Administration Week-day													
		10-1 1	10-1 2	10-2 1	10-2 2	10-3 1	10-3 2	10-4 1	10-4 2	10-5 1	10-5 2	10-6 1	10-6 2	10-7 1	10-7 2
LOOSE STOOL	Control	0	0	0	0	0	0	0	0	0	0	0	0	0	0
	250 mg/kg	0	0	0	3	0	2	0	2	0	7	0	1	0	2
	500 mg/kg	0	2	0	4	0	4	0	6	0	8	0	2	0	3
	1000 mg/kg	0	1	0	0	0	4	0	3	0	0	0	0	0	0
NON REMARKABLE	Control	25	25	25	25	25	25	25	25	25	25	25	25	25	25
	250 mg/kg	25	25	25	22	25	23	25	23	25	18	25	24	25	23
	500 mg/kg	25	23	25	21	25	21	25	19	25	17	25	23	25	22
	1000 mg/kg	25	24	25	25	25	21	25	22	25	25	25	25	25	25

(HAN190)

BAIS 6

STUDY NO. : 0934
 ANIMAL : CByB6F1-Tg(HRAS)2Jic (tg/wt)
 REPORT TYPE : A1 27

CLINICAL OBSERVATION (SUMMARY)
 ALL ANIMALS

SEX : FEMALE

PAGE : 38

Clinical sign	Group Name	Administration Week-day													
		11-1 1	11-1 2	11-2 1	11-2 2	11-3 1	11-3 2	11-4 1	11-4 2	11-5 1	11-5 2	11-6 1	11-6 2	11-7 1	11-7 2
LOOSE STOOL	Control	0	0	0	0	0	0	0	0	0	0	0	0	0	0
	250 mg/kg	0	2	0	3	0	0	0	2	0	3	0	3	0	3
	500 mg/kg	0	2	0	8	0	6	0	6	0	3	0	5	0	5
	1000 mg/kg	0	0	0	3	0	0	0	3	0	0	0	0	0	4
NON REMARKABLE	Control	25	25	25	25	25	25	25	25	25	25	25	25	25	25
	250 mg/kg	25	23	25	22	25	25	25	23	25	22	25	22	25	22
	500 mg/kg	25	23	24	17	24	18	24	18	24	22	24	19	24	19
	1000 mg/kg	25	25	25	22	25	25	25	22	25	25	25	25	25	21

(HAN190)

BAIS 6

STUDY NO. : 0934
 ANIMAL : CByB6F1-Tg(HRAS)2Jic (tg/wt)
 REPORT TYPE : A1 27

CLINICAL OBSERVATION (SUMMARY)
 ALL ANIMALS

SEX : FEMALE

PAGE : 39

Clinical sign	Group Name	Administration Week-day													
		12-1 1	12-1 2	12-2 1	12-2 2	12-3 1	12-3 2	12-4 1	12-4 2	12-5 1	12-5 2	12-6 1	12-6 2	12-7 1	12-7 2
LOOSE STOOL	Control	0	0	0	0	0	0	0	0	0	0	0	0	0	0
	250 mg/kg	0	2	0	2	0	2	0	1	0	5	0	2	0	1
	500 mg/kg	0	3	0	5	0	9	0	3	0	3	0	4	0	3
	1000 mg/kg	0	2	0	0	0	5	0	0	0	2	0	5	0	3
NON REMARKABLE	Control	25	25	25	25	25	25	25	25	25	25	25	25	25	25
	250 mg/kg	25	23	25	23	25	23	25	24	25	20	25	23	25	24
	500 mg/kg	24	22	24	19	24	15	24	22	24	22	24	20	24	21
	1000 mg/kg	25	23	25	25	25	20	25	25	25	23	25	20	25	22

(HAN190)

BAIS 6

STUDY NO. : 0934
 ANIMAL : CByB6F1-Tg(HRAS)2Jic (tg/wt)
 REPORT TYPE : A1 27

CLINICAL OBSERVATION (SUMMARY)
 ALL ANIMALS

SEX : FEMALE

PAGE : 40

Clinical sign	Group Name	Administration Week-day													
		13-1 1	13-1 2	13-2 1	13-2 2	13-3 1	13-3 2	13-4 1	13-4 2	13-5 1	13-5 2	13-6 1	13-6 2	13-7 1	13-7 2
LOOSE STOOL	Control	0	0	0	0	0	0	0	0	0	0	0	0	0	0
	250 mg/kg	0	0	0	3	0	1	0	4	0	3	0	0	0	3
	500 mg/kg	0	1	0	7	0	0	0	4	0	8	0	5	0	1
	1000 mg/kg	0	0	0	3	0	2	0	0	0	2	0	2	0	0
NON REMARKABLE	Control	25	25	25	25	25	25	25	25	25	25	25	25	25	25
	250 mg/kg	25	25	25	22	25	24	25	21	25	22	25	25	25	22
	500 mg/kg	24	23	24	17	24	24	24	20	24	16	24	19	24	23
	1000 mg/kg	25	25	25	22	24	22	24	24	24	22	23	21	24	24

(HAN190)

BAIS 6

STUDY NO. : 0934
 ANIMAL : CByB6F1-Tg(HRAS)2Jic (tg/wt)
 REPORT TYPE : A1 27

CLINICAL OBSERVATION (SUMMARY)
 ALL ANIMALS

SEX : FEMALE

PAGE : 41

Clinical sign	Group Name	Administration Week-day													
		14-1 1	14-1 2	14-2 1	14-2 2	14-3 1	14-3 2	14-4 1	14-4 2	14-5 1	14-5 2	14-6 1	14-6 2	14-7 1	14-7 2
LOOSE STOOL	Control	0	0	0	0	0	0	0	0	0	0	0	0	0	0
	250 mg/kg	0	4	0	2	0	3	0	2	0	5	0	0	0	0
	500 mg/kg	0	3	0	6	0	5	0	5	0	6	0	2	0	3
	1000 mg/kg	0	2	0	1	0	1	0	1	0	2	0	1	0	3
NON REMARKABLE	Control	25	25	25	25	25	25	25	25	25	25	25	25	25	25
	250 mg/kg	25	21	25	23	25	22	25	23	25	20	25	25	25	25
	500 mg/kg	24	21	24	18	24	19	24	19	24	18	24	22	24	21
	1000 mg/kg	24	22	23	22	23	22	23	22	23	21	22	21	23	19

(HAN190)

BAIS 6

STUDY NO. : 0934
 ANIMAL : CByB6F1-Tg(HRAS)2Jic (tg/wt)
 REPORT TYPE : A1 27

CLINICAL OBSERVATION (SUMMARY)
 ALL ANIMALS

SEX : FEMALE

PAGE : 42

Clinical sign	Group Name	Administration Week-day													
		15-1 1	15-1 2	15-2 1	15-2 2	15-3 1	15-3 2	15-4 1	15-4 2	15-5 1	15-5 2	15-6 1	15-6 2	15-7 1	15-7 2
LOOSE STOOL	Control	0	0	0	0	0	0	0	0	0	0	0	0	0	0
	250 mg/kg	0	1	0	1	0	0	0	0	0	2	0	0	0	3
	500 mg/kg	0	3	0	5	0	2	0	1	0	7	0	2	0	6
	1000 mg/kg	0	1	0	4	0	1	0	2	0	2	0	0	0	3
NON REMARKABLE	Control	25	25	25	25	25	25	25	25	25	25	25	25	25	25
	250 mg/kg	25	24	25	24	25	25	24	24	24	23	24	24	24	21
	500 mg/kg	24	21	24	19	24	22	24	23	24	17	24	22	24	18
	1000 mg/kg	22	21	22	19	22	21	22	20	21	19	22	22	22	20

(HAN190)

BAIS 6

STUDY NO. : 0934
 ANIMAL : CByB6F1-Tg(HRAS)2Jic (tg/wt)
 REPORT TYPE : A1 27

CLINICAL OBSERVATION (SUMMARY)
 ALL ANIMALS

SEX : FEMALE

PAGE : 43

Clinical sign	Group Name	Administration Week-day													
		16-1 1	16-1 2	16-2 1	16-2 2	16-3 1	16-3 2	16-4 1	16-4 2	16-5 1	16-5 2	16-6 1	16-6 2	16-7 1	16-7 2
LOOSE STOOL	Control	0	0	0	0	0	0	0	0	0	0	0	0	0	0
	250 mg/kg	0	0	0	1	0	2	0	2	0	0	0	0	0	5
	500 mg/kg	0	3	0	3	0	3	0	4	0	1	0	3	0	2
	1000 mg/kg	0	2	0	0	0	0	0	2	0	0	0	0	0	4
NON REMARKABLE	Control	25	25	25	24	24	24	24	24	24	24	24	24	24	24
	250 mg/kg	24	24	24	23	24	22	24	22	24	24	24	24	24	19
	500 mg/kg	24	22	24	21	24	21	24	21	24	23	24	22	25	23
	1000 mg/kg	22	20	22	21	21	21	21	19	21	21	21	22	22	18

(HAN190)

BAIS 6

STUDY NO. : 0934
 ANIMAL : CByB6F1-Tg(HRAS)2Jic (tg/wt)
 REPORT TYPE : A1 27

CLINICAL OBSERVATION (SUMMARY)
 ALL ANIMALS

SEX : FEMALE

PAGE : 44

Clinical sign	Group Name	Administration Week-day													
		17-1 1	17-1 2	17-2 1	17-2 2	17-3 1	17-3 2	17-4 1	17-4 2	17-5 1	17-5 2	17-6 1	17-6 2	17-7 1	17-7 2
LOOSE STOOL	Control	0	0	0	0	0	0	0	0	0	0	0	0	0	0
	250 mg/kg	0	0	0	3	0	0	0	1	0	1	0	1	0	0
	500 mg/kg	0	0	0	5	0	3	0	4	0	1	0	5	0	5
	1000 mg/kg	0	1	0	1	0	1	0	0	0	2	0	3	0	2
NON REMARKABLE	Control	24	24	24	24	24	24	24	24	24	24	24	24	24	24
	250 mg/kg	24	24	24	21	24	24	24	23	24	23	24	23	24	24
	500 mg/kg	25	25	25	20	25	22	25	21	25	24	25	20	25	20
	1000 mg/kg	22	21	22	21	22	21	22	22	22	20	22	19	22	20

(HAN190)

BAIS 6

STUDY NO. : 0934
 ANIMAL : CByB6F1-Tg(HRAS)2Jic (tg/wt)
 REPORT TYPE : A1 27

CLINICAL OBSERVATION (SUMMARY)
 ALL ANIMALS

SEX : FEMALE

PAGE : 45

Clinical sign	Group Name	Administration Week-day													
		18-1 1	18-1 2	18-2 1	18-2 2	18-3 1	18-3 2	18-4 1	18-4 2	18-5 1	18-5 2	18-6 1	18-6 2	18-7 1	18-7 2
LOOSE STOOL	Control	0	0	0	0	0	0	0	0	0	0	0	0	0	0
	250 mg/kg	0	1	0	5	0	1	0	1	0	2	0	0	0	1
	500 mg/kg	0	4	0	0	0	2	0	2	0	5	0	2	0	1
	1000 mg/kg	0	4	0	1	0	2	0	2	0	2	0	1	0	0
NON REMARKABLE	Control	24	24	24	24	24	24	24	24	24	24	24	24	24	24
	250 mg/kg	24	23	24	19	24	23	24	23	24	22	24	24	24	23
	500 mg/kg	25	21	25	25	25	23	25	23	25	20	25	23	25	24
	1000 mg/kg	22	18	22	21	22	20	22	20	22	20	22	21	22	22

(HAN190)

BAIS 6

STUDY NO. : 0934
 ANIMAL : CByB6F1-Tg(HRAS)2Jic (tg/wt)
 REPORT TYPE : A1 27

CLINICAL OBSERVATION (SUMMARY)
 ALL ANIMALS

SEX : FEMALE

PAGE : 46

Clinical sign	Group Name	Administration Week-day													
		19-1 1	19-1 2	19-2 1	19-2 2	19-3 1	19-3 2	19-4 1	19-4 2	19-5 1	19-5 2	19-6 1	19-6 2	19-7 1	19-7 2
LOOSE STOOL	Control	0	0	0	0	0	0	0	0	0	0	0	0	0	0
	250 mg/kg	0	3	0	2	0	6	0	0	0	2	0	0	0	0
	500 mg/kg	0	0	0	3	0	3	0	6	0	2	0	2	0	5
	1000 mg/kg	0	1	0	0	0	3	0	1	0	1	0	0	0	4
NON REMARKABLE	Control	24	24	24	24	24	24	24	24	24	24	24	24	24	24
	250 mg/kg	24	21	24	22	24	18	24	24	24	22	24	24	24	24
	500 mg/kg	25	25	25	22	25	22	25	19	25	23	25	23	25	20
	1000 mg/kg	22	21	22	22	22	19	22	21	22	21	22	22	22	18

(HAN190)

BAIS 6

STUDY NO. : 0934
 ANIMAL : CByB6F1-Tg(HRAS)2Jic (tg/wt)
 REPORT TYPE : A1 27

CLINICAL OBSERVATION (SUMMARY)
 ALL ANIMALS

SEX : FEMALE

PAGE : 47

Clinical sign	Group Name	Administration Week-day													
		20-1 1	20-1 2	20-2 1	20-2 2	20-3 1	20-3 2	20-4 1	20-4 2	20-5 1	20-5 2	20-6 1	20-6 2	20-7 1	20-7 2
LOOSE STOOL	Control	0	0	0	0	0	0	0	0	0	0	0	0	0	0
	250 mg/kg	0	0	0	3	0	3	0	1	0	0	0	1	0	3
	500 mg/kg	0	1	0	2	0	3	0	3	0	1	0	1	0	2
	1000 mg/kg	0	2	0	5	0	0	0	3	0	1	0	2	0	4
NON REMARKABLE	Control	24	24	24	24	24	24	24	24	24	24	24	24	24	24
	250 mg/kg	24	24	24	21	24	21	24	23	24	24	24	23	24	21
	500 mg/kg	25	24	25	23	25	22	25	22	25	24	25	24	25	23
	1000 mg/kg	21	19	21	17	22	22	22	19	22	21	22	20	22	18

(HAN190)

BAIS 6

STUDY NO. : 0934
 ANIMAL : CByB6F1-Tg(HRAS)2Jic (tg/wt)
 REPORT TYPE : A1 27

CLINICAL OBSERVATION (SUMMARY)
 ALL ANIMALS

SEX : FEMALE

PAGE : 48

Clinical sign	Group Name	Administration Week-day													
		21-1 1	21-1 2	21-2 1	21-2 2	21-3 1	21-3 2	21-4 1	21-4 2	21-5 1	21-5 2	21-6 1	21-6 2	21-7 1	21-7 2
LOOSE STOOL	Control	0	0	0	0	0	0	0	0	0	0	0	0	0	0
	250 mg/kg	0	0	0	0	0	1	0	4	0	4	0	1	0	2
	500 mg/kg	0	3	0	1	0	3	0	2	0	2	0	3	0	0
	1000 mg/kg	0	4	0	3	0	2	0	1	0	3	0	5	0	1
NON REMARKABLE	Control	24	24	24	24	24	24	24	24	23	23	23	23	23	23
	250 mg/kg	23	23	23	23	23	22	23	19	23	19	23	22	23	21
	500 mg/kg	24	21	24	23	24	21	24	23	24	22	24	21	24	24
	1000 mg/kg	22	18	22	19	22	20	22	21	22	19	22	17	22	21

(HAN190)

BAIS 6

STUDY NO. : 0934
 ANIMAL : CByB6F1-Tg(HRAS)2Jic (tg/wt)
 REPORT TYPE : A1 27

CLINICAL OBSERVATION (SUMMARY)
 ALL ANIMALS

SEX : FEMALE

PAGE : 49

Clinical sign	Group Name	Administration Week-day													
		22-1 1	22-1 2	22-2 1	22-2 2	22-3 1	22-3 2	22-4 1	22-4 2	22-5 1	22-5 2	22-6 1	22-6 2	22-7 1	22-7 2
LOOSE STOOL	Control	0	0	0	0	0	0	0	0	0	0	0	0	0	0
	250 mg/kg	0	2	0	3	0	0	0	5	0	1	0	3	0	0
	500 mg/kg	0	2	0	2	0	6	0	6	0	2	0	1	0	0
	1000 mg/kg	0	0	0	0	0	2	0	0	0	2	0	0	0	1
NON REMARKABLE	Control	23	23	23	23	23	23	23	23	23	23	23	23	23	23
	250 mg/kg	23	21	23	20	23	23	23	18	23	22	23	20	23	23
	500 mg/kg	24	22	24	22	24	18	24	18	24	22	24	23	24	24
	1000 mg/kg	21	21	21	21	21	18	21	21	21	19	21	21	21	20

(HAN190)

BAIS 6

STUDY NO. : 0934
 ANIMAL : CByB6F1-Tg(HRAS)2Jic (tg/wt)
 REPORT TYPE : A1 27

CLINICAL OBSERVATION (SUMMARY)
 ALL ANIMALS

SEX : FEMALE

PAGE : 50

Clinical sign	Group Name	Administration Week-day													
		23-1 1	23-1 2	23-2 1	23-2 2	23-3 1	23-3 2	23-4 1	23-4 2	23-5 1	23-5 2	23-6 1	23-6 2	23-7 1	23-7 2
LOOSE STOOL	Control	0	0	0	0	0	0	0	0	0	0	0	0	0	0
	250 mg/kg	0	3	0	4	0	1	0	3	0	2	0	1	0	0
	500 mg/kg	0	0	0	3	0	0	0	4	0	3	0	1	1	2
	1000 mg/kg	0	0	0	2	0	1	0	4	0	6	0	1	0	0
NON REMARKABLE	Control	23	23	23	23	23	23	23	23	23	23	23	23	23	23
	250 mg/kg	23	19	22	18	22	21	22	19	22	20	22	21	22	22
	500 mg/kg	24	24	24	21	24	24	24	20	24	21	24	24	24	23
	1000 mg/kg	21	21	21	19	22	21	22	17	21	15	21	20	21	21

(HAN190)

BAIS 6

STUDY NO. : 0934
 ANIMAL : CByB6F1-Tg(HRAS)2Jic (tg/wt)
 REPORT TYPE : A1 27

CLINICAL OBSERVATION (SUMMARY)
 ALL ANIMALS

SEX : FEMALE

PAGE : 51

Clinical sign	Group Name	Administration Week-day													
		24-1 1	24-1 2	24-2 1	24-2 2	24-3 1	24-3 2	24-4 1	24-4 2	24-5 1	24-5 2	24-6 1	24-6 2	24-7 1	24-7 2
LOOSE STOOL	Control	0	0	0	0	0	0	0	0	0	0	0	0	0	0
	250 mg/kg	0	0	0	0	0	2	0	1	0	2	0	0	0	0
	500 mg/kg	0	1	0	3	0	1	0	2	0	3	0	0	0	2
	1000 mg/kg	0	2	0	1	0	2	0	1	0	1	0	0	0	0
NON REMARKABLE	Control	23	23	23	23	23	23	23	23	23	23	23	23	23	23
	250 mg/kg	22	22	22	22	22	20	22	21	22	20	22	22	22	22
	500 mg/kg	24	23	24	21	24	23	23	21	23	20	23	23	23	21
	1000 mg/kg	22	20	22	21	22	20	22	21	22	21	22	22	22	22

(HAN190)

BAIS 6

STUDY NO. : 0934
 ANIMAL : CByB6F1-Tg(HRAS)2Jic (tg/wt)
 REPORT TYPE : A1 27

CLINICAL OBSERVATION (SUMMARY)
 ALL ANIMALS

SEX : FEMALE

PAGE : 52

Clinical sign	Group Name	Administration Week-day													
		25-1 1	25-1 2	25-2 1	25-2 2	25-3 1	25-3 2	25-4 1	25-4 2	25-5 1	25-5 2	25-6 1	25-6 2	25-7 1	25-7 2
LOOSE STOOL	Control	0	0	0	0	0	0	0	0	0	0	0	0	0	0
	250 mg/kg	0	0	0	0	0	0	0	0	0	1	0	1	0	2
	500 mg/kg	0	3	0	5	0	3	0	2	0	0	0	6	0	0
	1000 mg/kg	0	2	0	1	0	1	0	0	0	0	0	0	0	1
NON REMARKABLE	Control	23	23	23	23	23	23	23	23	23	23	23	23	23	23
	250 mg/kg	22	22	22	22	22	22	22	22	22	21	22	21	22	20
	500 mg/kg	23	20	23	18	23	20	23	21	23	23	23	17	23	23
	1000 mg/kg	22	20	21	20	21	20	21	21	21	21	21	21	21	20

(HAN190)

BAIS 6

STUDY NO. : 0934
 ANIMAL : CByB6F1-Tg(HRAS)2Jic (tg/wt)
 REPORT TYPE : A1 27

CLINICAL OBSERVATION (SUMMARY)
 ALL ANIMALS

SEX : FEMALE

PAGE : 53

Clinical sign	Group Name	Administration Week-day													
		26-1 1	26-1 2	26-2 1	26-2 2	26-3 1	26-3 2	26-4 1	26-4 2	26-5 1	26-5 2	26-6 1	26-6 2	26-7 1	26-7 2
LOOSE STOOL	Control	0	0	0	0	0	0	0	0	0	0	0	0	0	0
	250 mg/kg	0	1	0	0	0	0	0	1	0	1	0	0	0	0
	500 mg/kg	0	0	0	1	0	1	0	5	0	2	0	0	0	0
	1000 mg/kg	0	0	0	1	0	0	0	4	0	2	0	1	0	1
NON REMARKABLE	Control	22	22	22	22	22	22	22	22	22	22	22	22	22	22
	250 mg/kg	22	21	22	22	22	22	22	21	22	21	22	22	22	22
	500 mg/kg	23	23	23	22	23	22	23	18	23	21	23	23	23	23
	1000 mg/kg	21	21	21	20	21	21	21	17	21	19	21	20	21	20

(HAN190)

BAIS 6

STUDY NO. : 0934
ANIMAL : CByB6F1-Tg(HRAS)2Jic (tg/wt)
REPORT TYPE : A1 27

CLINICAL OBSERVATION (SUMMARY)
ALL ANIMALS

SEX : FEMALE

PAGE : 54

Clinical sign	Group Name	Administration Week-day	
		27-1 1	27-1 2
LOOSE STOOL	Control	0	0
	250 mg/kg	0	5
	500 mg/kg	0	1
	1000 mg/kg	0	1
NON REMARKABLE	Control	22	12
	250 mg/kg	22	5
	500 mg/kg	23	10
	1000 mg/kg	21	10

(HAN190)

BAIS 6

TABLE C1

MEAN BODY WEIGHTS AND SURVIVAL : MALE

STUDY NO. : 0933
 ANIMAL : CByB6F1-Tg(HRAS)2Jic (tg/wt)
 UNIT : g
 REPORT TYPE : A1 26
 SEX : MALE

MEAN BODY WEIGHTS AND SURVIVAL

Week-Day on Study	Control		250 mg/kg		500 mg/kg		1000 mg/kg				
	Av. Wt. (g)	No. of Surviv. <25>	Av. Wt. (g)	% of cont. <25>	No. of Surviv. <25>	Av. Wt. (g)	% of cont. <25>	No. of Surviv. <25>	Av. Wt. (g)	% of cont. <25>	No. of Surviv. <25>
0-0	25.7 (25)	25/25	25.7 (25)	100	25/25	25.7 (25)	100	25/25	25.7 (25)	100	25/25
1-1	25.5 (25)	25/25	25.4 (25)	100	25/25	25.5 (25)	100	25/25	25.5 (25)	100	25/25
2-1	26.5 (25)	25/25	26.3 (25)	99	25/25	26.7 (25)	101	25/25	25.4 (25)	96	25/25
3-1	26.1 (25)	25/25	26.0 (25)	100	25/25	26.3 (25)	101	25/25	25.7 (25)	98	25/25
4-1	25.9 (25)	25/25	26.0 (25)	100	25/25	26.1 (25)	101	25/25	26.3 (25)	102	25/25
5-1	26.1 (25)	25/25	25.9 (25)	99	25/25	26.1 (25)	100	25/25	26.0 (25)	100	25/25
6-1	26.1 (25)	25/25	26.1 (25)	100	25/25	26.6 (25)	102	25/25	26.7 (25)	102	25/25
7-1	26.4 (25)	25/25	26.2 (25)	99	25/25	26.6 (25)	101	25/25	26.8 (25)	102	25/25
8-1	26.6 (25)	25/25	26.5 (25)	100	25/25	26.8 (25)	101	25/25	26.8 (25)	101	25/25
9-1	26.9 (25)	25/25	26.9 (25)	100	25/25	27.0 (25)	100	25/25	27.3 (25)	101	25/25
10-1	26.9 (25)	25/25	26.9 (25)	100	25/25	27.3 (25)	101	25/25	27.3 (25)	101	25/25
11-1	27.2 (25)	25/25	27.0 (25)	99	25/25	27.3 (25)	100	25/25	27.2 (25)	100	25/25
12-1	27.2 (25)	25/25	26.9 (25)	99	25/25	27.3 (25)	100	25/25	27.1 (25)	100	25/25
13-1	27.4 (25)	25/25	26.9 (25)	98	25/25	27.3 (25)	100	25/25	27.2 (24)	99	24/25
14-1	27.6 (25)	25/25	27.3 (25)	99	25/25	27.8 (25)	101	25/25	27.4 (23)	99	23/25
15-1	27.9 (25)	25/25	27.5 (25)	99	25/25	27.8 (25)	100	25/25	27.5 (23)	99	23/25
16-1	28.0 (25)	25/25	27.8 (25)	99	25/25	28.1 (25)	100	25/25	27.8 (22)	99	22/25
17-1	28.4 (25)	25/25	27.8 (24)	98	24/25	28.2 (25)	99	25/25	27.9 (22)	98	22/25
18-1	28.5 (25)	25/25	27.8 (24)	98	24/25	28.4 (25)	100	25/25	28.2 (21)	99	21/25
19-1	28.6 (25)	25/25	27.9 (24)	98	24/25	28.2 (25)	99	25/25	27.4 (21)	96	21/25
20-1	28.6 (25)	25/25	28.0 (24)	98	24/25	28.3 (25)	99	25/25	28.0 (21)	98	21/25
21-1	28.9 (24)	24/25	28.3 (24)	98	24/25	28.5 (25)	99	25/25	28.0 (21)	97	21/25
22-1	28.9 (24)	24/25	28.3 (24)	98	24/25	28.7 (25)	99	25/25	28.3 (21)	98	21/25
23-1	29.0 (24)	24/25	28.3 (23)	98	23/25	28.9 (25)	100	25/25	28.4 (21)	98	21/25
24-1	29.1 (24)	24/25	28.3 (23)	97	23/25	28.9 (25)	99	25/25	28.5 (21)	98	21/25
25-1	29.3 (24)	24/25	28.4 (23)	97	23/25	28.7 (25)	98	25/25	28.5 (21)	97	21/25
26-1	29.4 (24)	24/25	28.8 (23)	98	23/25	29.1 (25)	99	25/25	28.1 (20)	96	20/25
26-7	29.6 (24)	24/25	28.7 (23)	97	23/25	29.1 (25)	98	25/25	28.2 (20)	95	20/25

< >:No. of effective animals, ():No. of measured animals Av. Wt. : g

TABLE C2

MEAN BODY WEIGHTS AND SURVIVAL : FEMALE

STUDY NO. : 0934
 ANIMAL : CByB6F1-Tg(HRAS)2Jic (tg/wt)
 UNIT : g
 REPORT TYPE : A1 26
 SEX : FEMALE

MEAN BODY WEIGHTS AND SURVIVAL

Week-Day on Study	Control		250 mg/kg		500 mg/kg		1000 mg/kg				
	Av. Wt. (g)	No. of Surviv. <25>	Av. Wt. (g)	% of cont. <25>	No. of Surviv. <25>	Av. Wt. (g)	% of cont. <25>	No. of Surviv. <25>	Av. Wt. (g)	% of cont. <25>	No. of Surviv. <25>
0-0	20.5 (25)	25/25	20.5 (25)	100	25/25	20.5 (25)	100	25/25	20.5 (25)	100	25/25
1-1	20.0 (25)	25/25	20.2 (25)	101	25/25	20.1 (25)	101	25/25	20.0 (25)	100	25/25
2-1	21.3 (25)	25/25	21.4 (25)	100	25/25	21.7 (25)	102	25/25	21.1 (25)	99	25/25
3-1	21.3 (25)	25/25	21.3 (25)	100	25/25	21.4 (25)	100	25/25	21.4 (25)	100	25/25
4-1	21.2 (25)	25/25	20.9 (25)	99	25/25	21.5 (25)	101	25/25	21.8 (25)	103	25/25
5-1	21.3 (25)	25/25	21.1 (25)	99	25/25	21.5 (25)	101	25/25	22.3 (25)	105	25/25
6-1	21.5 (25)	25/25	20.9 (25)	97	25/25	21.6 (25)	100	25/25	22.1 (25)	103	25/25
7-1	21.4 (25)	25/25	21.0 (25)	98	25/25	21.4 (25)	100	25/25	22.3 (25)	104	25/25
8-1	21.6 (25)	25/25	21.1 (25)	98	25/25	21.4 (25)	99	25/25	22.4 (25)	104	25/25
9-1	21.6 (25)	25/25	21.7 (25)	100	25/25	21.7 (25)	100	25/25	22.6 (25)	105	25/25
10-1	21.8 (25)	25/25	21.6 (25)	99	25/25	21.8 (25)	100	25/25	22.6 (25)	104	25/25
11-1	21.6 (25)	25/25	21.6 (25)	100	25/25	21.6 (25)	100	25/25	22.6 (25)	105	25/25
12-1	22.1 (25)	25/25	21.7 (25)	98	25/25	21.8 (25)	99	25/25	22.7 (25)	103	25/25
13-1	21.9 (25)	25/25	21.7 (25)	99	25/25	21.7 (25)	99	25/25	22.7 (25)	104	25/25
14-1	21.9 (25)	25/25	21.7 (25)	99	25/25	22.0 (25)	100	25/25	22.8 (24)	104	24/25
15-1	22.0 (25)	25/25	21.7 (25)	99	25/25	21.8 (25)	99	25/25	23.1 (23)	105	23/25
16-1	22.6 (25)	25/25	21.7 (24)	96	24/25	21.9 (25)	97	25/25	23.3 (23)	103	23/25
17-1	22.2 (25)	25/25	21.5 (24)	97	24/25	22.3 (25)	100	25/25	23.3 (22)	105	22/25
18-1	22.2 (25)	25/25	21.6 (24)	97	24/25	21.9 (25)	99	25/25	23.1 (22)	104	22/25
19-1	22.7 (25)	25/25	22.0 (24)	97	24/25	22.3 (25)	98	25/25	23.2 (22)	102	22/25
20-1	22.5 (25)	25/25	22.0 (24)	98	24/25	22.5 (25)	100	25/25	23.1 (22)	103	22/25
21-1	22.9 (25)	25/25	21.9 (23)	96	23/25	22.4 (25)	98	25/25	23.2 (22)	101	22/25
22-1	22.7 (24)	24/25	22.1 (23)	97	23/25	22.3 (25)	98	25/25	23.4 (22)	103	22/25
23-1	22.8 (23)	23/25	22.2 (23)	97	23/25	22.4 (25)	98	25/25	23.6 (22)	104	22/25
24-1	23.2 (23)	23/25	22.3 (22)	96	22/25	22.5 (25)	97	25/25	23.5 (22)	101	22/25
25-1	22.7 (23)	23/25	22.1 (22)	97	22/25	22.8 (24)	100	24/25	23.7 (22)	104	22/25
26-1	22.3 (23)	23/25	22.3 (22)	100	22/25	22.7 (24)	102	24/25	23.6 (22)	106	22/25
26-7	22.1 (23)	23/25	22.7 (22)	103	22/25	22.7 (24)	103	24/25	23.8 (22)	108	22/25

< >:No. of effective animals, ():No. of measured animals Av. Wt. : g

TABLE C3

BODY WEIGHT CHANGES : MALE

(SUMMARY)

STUDY NO. : 0933
 ANIMAL : CByB6F1-Tg (HRAS)2Jic (tg/wt)
 UNIT : g
 REPORT TYPE : A1 26
 SEX : MALE

BODY WEIGHT CHANGES (SUMMARY)
 ALL ANIMALS

Group Name	Administration week-day							
	0-0	1-1	2-1	3-1	4-1	5-1	6-1	
Control	25.7± 1.1	25.5± 1.1	26.5± 1.3	26.1± 1.3	25.9± 1.0	26.1± 1.1	26.1± 1.1	
250 mg/kg	25.7± 1.2	25.4± 1.1	26.3± 1.7	26.0± 1.3	26.0± 1.2	25.9± 1.3	26.1± 1.2	
500 mg/kg	25.7± 1.2	25.5± 1.2	26.7± 1.1	26.3± 1.1	26.1± 1.3	26.1± 1.3	26.6± 1.4	
1000 mg/kg	25.7± 1.1	25.5± 0.8	25.4± 1.1**	25.7± 1.1	26.3± 1.3	26.0± 1.2	26.7± 1.4	

Significant difference : * : $P \leq 0.05$ ** : $P \leq 0.01$

Test of Dunnett

STUDY NO. : 0933
 ANIMAL : CByB6F1-Tg (HRAS)2Jic (tg/wt)
 UNIT : g
 REPORT TYPE : A1 26
 SEX : MALE

BODY WEIGHT CHANGES (SUMMARY)
 ALL ANIMALS

Group Name	Administration week-day						
	7-1	8-1	9-1	10-1	11-1	12-1	13-1
Control	26.4± 1.4	26.6± 1.3	26.9± 1.4	26.9± 1.6	27.2± 1.8	27.2± 1.6	27.4± 1.7
250 mg/kg	26.2± 1.4	26.5± 1.4	26.9± 1.4	26.9± 1.3	27.0± 1.3	26.9± 1.4	26.9± 1.4
500 mg/kg	26.6± 1.2	26.8± 1.2	27.0± 1.2	27.3± 1.3	27.3± 1.5	27.3± 1.4	27.3± 1.6
1000 mg/kg	26.8± 1.4	26.8± 1.4	27.3± 1.0	27.3± 1.2	27.2± 1.1	27.1± 1.5	27.2± 1.3

Significant difference : * : $P \leq 0.05$ ** : $P \leq 0.01$

Test of Dunnett

STUDY NO. : 0933
 ANIMAL : CByB6F1-Tg (HRAS)2Jic (tg/wt)
 UNIT : g
 REPORT TYPE : A1 26
 SEX : MALE

BODY WEIGHT CHANGES (SUMMARY)
 ALL ANIMALS

Group Name	Administration week-day						
	14-1	15-1	16-1	17-1	18-1	19-1	20-1
Control	27.6± 1.7	27.9± 1.8	28.0± 1.7	28.4± 1.9	28.5± 2.0	28.6± 2.2	28.6± 2.3
250 mg/kg	27.3± 1.5	27.5± 1.6	27.8± 1.6	27.8± 1.6	27.8± 1.7	27.9± 1.7	28.0± 1.9
500 mg/kg	27.8± 1.5	27.8± 1.5	28.1± 1.4	28.2± 1.6	28.4± 1.7	28.2± 1.7	28.3± 1.6
1000 mg/kg	27.4± 1.5	27.5± 1.4	27.8± 1.7	27.9± 1.3	28.2± 1.3	27.4± 2.1	28.0± 1.8

Significant difference : * : $P \leq 0.05$ ** : $P \leq 0.01$

Test of Dunnett

STUDY NO. : 0933
 ANIMAL : CByB6F1-Tg (HRAS)2Jic (tg/wt)
 UNIT : g
 REPORT TYPE : A1 26
 SEX : MALE

BODY WEIGHT CHANGES (SUMMARY)
 ALL ANIMALS

Group Name	Administration week-day						
	21-1	22-1	23-1	24-1	25-1	26-1	26-7
Control	28.9± 2.4	28.9± 2.3	29.0± 2.4	29.1± 2.3	29.3± 2.6	29.4± 2.7	29.6± 2.8
250 mg/kg	28.3± 2.0	28.3± 2.1	28.3± 2.1	28.3± 2.0	28.4± 2.1	28.8± 2.1	28.7± 2.2
500 mg/kg	28.5± 1.6	28.7± 1.8	28.9± 1.7	28.9± 1.7	28.7± 1.7	29.1± 1.9	29.1± 1.9
1000 mg/kg	28.0± 1.8	28.3± 1.7	28.4± 1.6	28.5± 1.5	28.5± 1.5	28.1± 1.9	28.2± 2.2

Significant difference : * : $P \leq 0.05$ ** : $P \leq 0.01$

Test of Dunnett

TABLE C4

BODY WEIGHT CHANGES : FEMALE

(SUMMARY)

STUDY NO. : 0934
 ANIMAL : CByB6F1-Tg (HRAS)2Jic (tg/wt)
 UNIT : g
 REPORT TYPE : A1 26
 SEX : FEMALE

BODY WEIGHT CHANGES (SUMMARY)
 ALL ANIMALS

Group Name	Administration week-day						
	0-0	1-1	2-1	3-1	4-1	5-1	6-1
Control	20.5± 1.0	20.0± 0.8	21.3± 1.0	21.3± 1.4	21.2± 1.6	21.3± 1.8	21.5± 1.9
250 mg/kg	20.5± 0.9	20.2± 0.9	21.4± 1.4	21.3± 1.7	20.9± 1.4	21.1± 1.4	20.9± 1.2
500 mg/kg	20.5± 0.9	20.1± 0.9	21.7± 1.0	21.4± 1.2	21.5± 1.1	21.5± 1.1	21.6± 0.9
1000 mg/kg	20.5± 0.9	20.0± 0.9	21.1± 0.9	21.4± 0.8	21.8± 1.0	22.3± 1.1**	22.1± 1.2

Significant difference : * : $P \leq 0.05$ ** : $P \leq 0.01$

Test of Dunnett

STUDY NO. : 0934
 ANIMAL : CByB6F1-Tg (HRAS)2Jic (tg/wt)
 UNIT : g
 REPORT TYPE : A1 26
 SEX : FEMALE

BODY WEIGHT CHANGES (SUMMARY)
 ALL ANIMALS

Group Name	Administration week-day						
	7-1	8-1	9-1	10-1	11-1	12-1	13-1
Control	21.4± 1.9	21.6± 1.6	21.6± 1.6	21.8± 1.9	21.6± 1.6	22.1± 1.8	21.9± 1.9
250 mg/kg	21.0± 1.3	21.1± 1.1	21.7± 1.4	21.6± 1.3	21.6± 1.3	21.7± 1.5	21.7± 1.7
500 mg/kg	21.4± 1.0	21.4± 1.0	21.7± 1.0	21.8± 1.3	21.6± 1.2	21.8± 1.0	21.7± 1.2
1000 mg/kg	22.3± 1.1**	22.4± 1.2	22.6± 1.6	22.6± 1.3	22.6± 1.2*	22.7± 1.7	22.7± 1.6

Significant difference : * : $P \leq 0.05$ ** : $P \leq 0.01$

Test of Dunnett

STUDY NO. : 0934
 ANIMAL : CByB6F1-Tg (HRAS)2Jic (tg/wt)
 UNIT : g
 REPORT TYPE : A1 26
 SEX : FEMALE

BODY WEIGHT CHANGES (SUMMARY)
 ALL ANIMALS

Group Name	Administration week-day						
	14-1	15-1	16-1	17-1	18-1	19-1	20-1
Control	21.9± 1.9	22.0± 1.9	22.6± 2.1	22.2± 2.0	22.2± 1.9	22.7± 2.1	22.5± 2.1
250 mg/kg	21.7± 1.6	21.7± 1.2	21.7± 1.1	21.5± 1.2	21.6± 1.4	22.0± 1.4	22.0± 1.4
500 mg/kg	22.0± 1.2	21.8± 1.5	21.9± 1.3	22.3± 1.2	21.9± 1.1	22.3± 1.5	22.5± 1.3
1000 mg/kg	22.8± 1.6	23.1± 1.3*	23.3± 1.6	23.3± 1.3**	23.1± 1.3	23.2± 1.2	23.1± 1.2

Significant difference : * : $P \leq 0.05$ ** : $P \leq 0.01$

Test of Dunnett

STUDY NO. : 0934
 ANIMAL : CByB6F1-Tg (HRAS)2Jic (tg/wt)
 UNIT : g
 REPORT TYPE : A1 26
 SEX : FEMALE

BODY WEIGHT CHANGES (SUMMARY)
 ALL ANIMALS

Group Name	Administration week-day		23-1	24-1	25-1	26-1	26-7
	21-1	22-1					
Control	22.9± 2.1	22.7± 2.0	22.8± 2.0	23.2± 2.1	22.7± 1.7	22.3± 2.1	22.1± 1.7
250 mg/kg	21.9± 1.2	22.1± 1.4	22.2± 1.5	22.3± 1.3	22.1± 1.5	22.3± 1.4	22.7± 1.5
500 mg/kg	22.4± 1.4	22.3± 1.2	22.4± 1.3	22.5± 1.1	22.8± 1.4	22.7± 1.3	22.7± 1.5
1000 mg/kg	23.2± 1.3	23.4± 1.8	23.6± 1.5	23.5± 1.4	23.7± 1.6	23.6± 1.3*	23.8± 1.4**

Significant difference : * : $P \leq 0.05$ ** : $P \leq 0.01$

Test of Dunnett

TABLE D1

MEAN FOOD CONSUMPTION(FC) AND SURVIVAL : MALE

STUDY NO. : 0933
 ANIMAL : CByB6F1-Tg(HRAS)2Jic (tg/wt)
 UNIT : g
 REPORT TYPE : A1 26
 SEX : MALE

MEAN FOOD CONSUMPTION (FC) AND SURVIVAL

Week-Day on Study	Control		250 mg/kg		500 mg/kg		1000 mg/kg				
	Av. FC.	No. of Surviv. <25>	Av. FC.	% of cont. <25>	No. of Surviv.	Av. FC.	% of cont. <25>	No. of Surviv.	Av. FC.	% of cont. <25>	No. of Surviv.
2-1	3.4 (25)	25/25	3.3 (25)	97	25/25	3.6 (25)	106	25/25	2.9 (25)	85	25/25
3-1	2.4 (25)	25/25	2.7 (25)	113	25/25	2.7 (25)	113	25/25	3.1 (25)	129	25/25
4-1	2.4 (25)	25/25	2.6 (25)	108	25/25	2.5 (25)	104	25/25	2.9 (25)	121	25/25
5-1	2.3 (25)	25/25	2.5 (25)	109	25/25	2.5 (25)	109	25/25	2.7 (25)	117	25/25
6-1	2.5 (25)	25/25	2.6 (25)	104	25/25	2.9 (25)	116	25/25	3.0 (25)	120	25/25
7-1	2.7 (25)	25/25	2.8 (25)	104	25/25	3.1 (25)	115	25/25	3.3 (25)	122	25/25
8-1	2.8 (25)	25/25	2.9 (25)	104	25/25	3.1 (25)	111	25/25	3.1 (25)	111	25/25
9-1	2.8 (25)	25/25	2.9 (25)	104	25/25	3.1 (25)	111	25/25	3.2 (25)	114	25/25
10-1	2.7 (25)	25/25	2.8 (25)	104	25/25	3.1 (25)	115	25/25	3.1 (25)	115	25/25
11-1	2.7 (25)	25/25	2.9 (25)	107	25/25	3.0 (25)	111	25/25	3.1 (25)	115	25/25
12-1	2.7 (25)	25/25	2.8 (25)	104	25/25	2.9 (25)	107	25/25	3.0 (25)	111	25/25
13-1	2.7 (25)	25/25	2.9 (25)	107	25/25	3.0 (25)	111	25/25	3.1 (24)	115	24/25
14-1	2.8 (25)	25/25	2.9 (25)	104	25/25	3.1 (25)	111	25/25	3.2 (23)	114	23/25
15-1	2.9 (25)	25/25	2.9 (25)	100	25/25	3.0 (25)	103	25/25	3.0 (23)	103	23/25
16-1	2.8 (25)	25/25	3.0 (25)	107	25/25	3.1 (25)	111	25/25	3.1 (22)	111	22/25
17-1	2.9 (25)	25/25	3.0 (24)	103	24/25	3.1 (25)	107	25/25	3.0 (22)	103	22/25
18-1	2.9 (25)	25/25	3.0 (24)	103	24/25	3.0 (25)	103	25/25	3.1 (21)	107	21/25
19-1	2.9 (25)	25/25	3.0 (24)	103	24/25	3.0 (25)	103	25/25	3.1 (21)	107	21/25
20-1	2.8 (25)	25/25	3.0 (24)	107	24/25	3.0 (25)	107	25/25	3.0 (21)	107	21/25
21-1	2.8 (24)	24/25	3.0 (24)	107	24/25	3.0 (25)	107	25/25	3.0 (21)	107	21/25
22-1	2.8 (24)	24/25	3.0 (24)	107	24/25	3.1 (25)	111	25/25	3.0 (21)	107	21/25
23-1	2.8 (24)	24/25	2.9 (23)	104	23/25	3.1 (25)	111	25/25	3.1 (21)	111	21/25
24-1	2.8 (24)	24/25	3.0 (23)	107	23/25	3.0 (25)	107	25/25	3.1 (21)	111	21/25
25-1	2.8 (24)	24/25	3.0 (23)	107	23/25	3.1 (25)	111	25/25	3.2 (21)	114	21/25
26-1	2.8 (24)	24/25	3.1 (23)	111	23/25	3.2 (25)	114	25/25	3.1 (20)	111	20/25
26-7	2.8 (24)	24/25	2.9 (23)	104	23/25	3.1 (25)	111	25/25	3.0 (20)	107	20/25

< >:No. of effective animals, () :No. of measured animals Av. FC. : g

TABLE D2

MEAN FOOD CONSUMPTION(FC) AND SURVIVAL : FEMALE

STUDY NO. : 0934
 ANIMAL : CByB6F1-Tg(HRAS)2Jic (tg/wt)
 UNIT : g
 REPORT TYPE : A1 26
 SEX : FEMALE

MEAN FOOD CONSUMPTION (FC) AND SURVIVAL

Week-Day on Study	Control		250 mg/kg		500 mg/kg		1000 mg/kg				
	Av. FC.	No. of Surviv. <25>	Av. FC.	% of cont. <25>	No. of Surviv. <25>	Av. FC.	% of cont. <25>	No. of Surviv. <25>	Av. FC.	% of cont. <25>	No. of Surviv. <25>
2-1	2.9 (25)	25/25	3.0 (25)	103	25/25	3.0 (25)	103	25/25	2.7 (25)	93	25/25
3-1	2.3 (25)	25/25	2.5 (25)	109	25/25	2.5 (25)	109	25/25	2.7 (25)	117	25/25
4-1	2.2 (25)	25/25	2.3 (25)	105	25/25	2.4 (25)	109	25/25	2.6 (25)	118	25/25
5-1	2.3 (25)	25/25	2.4 (25)	104	25/25	2.3 (25)	100	25/25	2.5 (25)	109	25/25
6-1	2.3 (25)	25/25	2.3 (25)	100	25/25	2.4 (25)	104	25/25	2.5 (25)	109	25/25
7-1	2.5 (25)	25/25	2.6 (25)	104	25/25	2.7 (25)	108	25/25	2.9 (25)	116	25/25
8-1	2.6 (25)	25/25	2.6 (25)	100	25/25	2.7 (25)	104	25/25	2.8 (25)	108	25/25
9-1	2.6 (25)	25/25	2.7 (25)	104	25/25	2.7 (25)	104	25/25	2.8 (25)	108	25/25
10-1	2.5 (25)	25/25	2.6 (25)	104	25/25	2.6 (25)	104	25/25	2.7 (25)	108	25/25
11-1	2.5 (25)	25/25	2.6 (25)	104	25/25	2.6 (25)	104	25/25	2.7 (25)	108	25/25
12-1	2.6 (25)	25/25	2.5 (25)	96	25/25	2.6 (25)	100	25/25	2.6 (25)	100	25/25
13-1	2.5 (25)	25/25	2.6 (25)	104	25/25	2.6 (25)	104	25/25	2.7 (25)	108	25/25
14-1	2.6 (25)	25/25	2.6 (25)	100	25/25	2.6 (25)	100	25/25	2.6 (24)	100	24/25
15-1	2.6 (25)	25/25	2.6 (25)	100	25/25	2.7 (25)	104	25/25	2.8 (23)	108	23/25
16-1	2.6 (25)	25/25	2.5 (24)	96	24/25	2.5 (25)	96	25/25	2.6 (23)	100	23/25
17-1	2.5 (25)	25/25	2.4 (24)	96	24/25	2.6 (25)	104	25/25	2.7 (22)	108	22/25
18-1	2.5 (25)	25/25	2.5 (24)	100	24/25	2.5 (25)	100	25/25	2.6 (22)	104	22/25
19-1	2.7 (25)	25/25	2.6 (24)	96	24/25	2.6 (25)	96	25/25	2.6 (22)	96	22/25
20-1	2.4 (25)	25/25	2.5 (24)	104	24/25	2.6 (25)	108	25/25	2.5 (22)	104	22/25
21-1	2.6 (25)	25/25	2.5 (23)	96	23/25	2.6 (25)	100	25/25	2.6 (22)	100	22/25
22-1	2.6 (24)	24/25	2.5 (23)	96	23/25	2.5 (25)	96	25/25	2.6 (22)	100	22/25
23-1	2.5 (23)	23/25	2.6 (23)	104	23/25	2.5 (25)	100	25/25	2.7 (22)	108	22/25
24-1	2.7 (23)	23/25	2.6 (22)	96	22/25	2.5 (25)	93	25/25	2.6 (22)	96	22/25
25-1	2.5 (23)	23/25	2.6 (22)	104	22/25	2.7 (24)	108	24/25	2.7 (22)	108	22/25
26-1	2.5 (23)	23/25	2.6 (22)	104	22/25	2.6 (24)	104	24/25	2.6 (22)	104	22/25
26-7	2.4 (23)	23/25	2.6 (22)	108	22/25	2.5 (24)	104	24/25	2.7 (22)	113	22/25

< >:No. of effective animals, ():No. of measured animals Av. FC. : g

TABLE D3

FOOD CONSUMPTION CHANGES : MALE

(SUMMARY)

STUDY NO. : 0933
 ANIMAL : CByB6F1-Tg (HRAS)2Jic (tg/wt)
 UNIT : g
 REPORT TYPE : A1 26
 SEX : MALE

FOOD CONSUMPTION CHANGES (SUMMARY)
 ALL ANIMALS

Group Name	Administration week-day (effective)						
	2-1 (7)	3-1 (7)	4-1 (7)	5-1 (7)	6-1 (7)	7-1 (7)	8-1 (7)
Control	3.4± 0.4	2.4± 0.3	2.4± 0.3	2.3± 0.3	2.5± 0.3	2.7± 0.3	2.8± 0.3
250 mg/kg	3.3± 0.6	2.7± 0.4*	2.6± 0.2	2.5± 0.4	2.6± 0.3	2.8± 0.3	2.9± 0.3
500 mg/kg	3.6± 0.4	2.7± 0.2**	2.5± 0.3	2.5± 0.3*	2.9± 0.3**	3.1± 0.4**	3.1± 0.5*
1000 mg/kg	2.9± 0.4**	3.1± 0.3**	2.9± 0.3**	2.7± 0.3**	3.0± 0.4**	3.3± 0.5**	3.1± 0.3**

Significant difference : * : $P \leq 0.05$ ** : $P \leq 0.01$

Test of Dunnett

STUDY NO. : 0933
 ANIMAL : CByB6F1-Tg (HRAS)2Jic (tg/wt)
 UNIT : g
 REPORT TYPE : A1 26
 SEX : MALE

FOOD CONSUMPTION CHANGES (SUMMARY)
 ALL ANIMALS

Group Name	Administration week-day (effective)						
	9-1 (7)	10-1 (7)	11-1 (7)	12-1 (7)	13-1 (7)	14-1 (7)	15-1 (7)
Control	2.8± 0.3	2.7± 0.3	2.7± 0.3	2.7± 0.2	2.7± 0.3	2.8± 0.3	2.9± 0.3
250 mg/kg	2.9± 0.3	2.8± 0.3	2.9± 0.4	2.8± 0.3	2.9± 0.3	2.9± 0.4	2.9± 0.3
500 mg/kg	3.1± 0.3*	3.1± 0.3**	3.0± 0.3*	2.9± 0.3	3.0± 0.3**	3.1± 0.4*	3.0± 0.3
1000 mg/kg	3.2± 0.4**	3.1± 0.4**	3.1± 0.2**	3.0± 0.5*	3.1± 0.4**	3.2± 0.5**	3.0± 0.4

Significant difference : * : $P \leq 0.05$ ** : $P \leq 0.01$

Test of Dunnett

STUDY NO. : 0933
 ANIMAL : CByB6F1-Tg (HRAS)2Jic (tg/wt)
 UNIT : g
 REPORT TYPE : A1 26
 SEX : MALE

FOOD CONSUMPTION CHANGES (SUMMARY)
 ALL ANIMALS

Group Name	Administration week-day (effective)						
	16-1 (7)	17-1 (7)	18-1 (7)	19-1 (7)	20-1 (7)	21-1 (7)	22-1 (7)
Control	2.8± 0.3	2.9± 0.3	2.9± 0.3	2.9± 0.4	2.8± 0.4	2.8± 0.4	2.8± 0.3
250 mg/kg	3.0± 0.4	3.0± 0.3	3.0± 0.4	3.0± 0.3	3.0± 0.4	3.0± 0.4	3.0± 0.5
500 mg/kg	3.1± 0.4	3.1± 0.4	3.0± 0.3	3.0± 0.4	3.0± 0.4	3.0± 0.4	3.1± 0.4
1000 mg/kg	3.1± 0.4	3.0± 0.3	3.1± 0.3	3.1± 0.4	3.0± 0.3	3.0± 0.3	3.0± 0.3

Significant difference : * : $P \leq 0.05$ ** : $P \leq 0.01$

Test of Dunnett

STUDY NO. : 0933
 ANIMAL : CByB6F1-Tg (HRAS)2Jic (tg/wt)
 UNIT : g
 REPORT TYPE : A1 26
 SEX : MALE

FOOD CONSUMPTION CHANGES (SUMMARY)
 ALL ANIMALS

Group Name	Administration week-day (effective)				
	23-1 (7)	24-1 (7)	25-1 (7)	26-1 (7)	26-7 (6)
Control	2.8 ± 0.3	2.8 ± 0.3	2.8 ± 0.4	2.8 ± 0.3	2.8 ± 0.4
250 mg/kg	2.9 ± 0.4	3.0 ± 0.5	3.0 ± 0.4	3.1 ± 0.4*	2.9 ± 0.5
500 mg/kg	3.1 ± 0.4**	3.0 ± 0.4	3.1 ± 0.4*	3.2 ± 0.4**	3.1 ± 0.5
1000 mg/kg	3.1 ± 0.3*	3.1 ± 0.3	3.2 ± 0.3*	3.1 ± 0.4*	3.0 ± 0.6

Significant difference : * : $P \leq 0.05$ ** : $P \leq 0.01$

Test of Dunnett

TABLE D4

FOOD CONSUMPTION CHANGES : FEMALE

(SUMMARY)

STUDY NO. : 0934
 ANIMAL : CByB6F1-Tg (HRAS)2Jic (tg/wt)
 UNIT : g
 REPORT TYPE : A1 26
 SEX : FEMALE

FOOD CONSUMPTION CHANGES (SUMMARY)
 ALL ANIMALS

Group Name	Administration week-day (effective)						
	2-1 (7)	3-1 (7)	4-1 (7)	5-1 (7)	6-1 (7)	7-1 (7)	8-1 (7)
Control	2.9± 0.4	2.3± 0.5	2.2± 0.4	2.3± 0.5	2.3± 0.2	2.5± 0.3	2.6± 0.3
250 mg/kg	3.0± 0.4	2.5± 0.4*	2.3± 0.2	2.4± 0.2	2.3± 0.3	2.6± 0.3	2.6± 0.2
500 mg/kg	3.0± 0.3	2.5± 0.2	2.4± 0.3**	2.3± 0.3	2.4± 0.3	2.7± 0.3	2.7± 0.2
1000 mg/kg	2.7± 0.3	2.7± 0.3**	2.6± 0.3**	2.5± 0.3**	2.5± 0.4	2.9± 0.4**	2.8± 0.4

Significant difference : * : $P \leq 0.05$ ** : $P \leq 0.01$

Test of Dunnett

STUDY NO. : 0934
 ANIMAL : CByB6F1-Tg (HRAS)2Jic (tg/wt)
 UNIT : g
 REPORT TYPE : A1 26
 SEX : FEMALE

FOOD CONSUMPTION CHANGES (SUMMARY)
 ALL ANIMALS

Group Name	Administration week-day (effective)						
	9-1 (7)	10-1 (7)	11-1 (7)	12-1 (7)	13-1 (7)	14-1 (7)	15-1 (7)
Control	2.6± 0.3	2.5± 0.3	2.5± 0.2	2.6± 0.3	2.5± 0.3	2.6± 0.3	2.6± 0.3
250 mg/kg	2.7± 0.3	2.6± 0.3	2.6± 0.3	2.5± 0.2	2.6± 0.3	2.6± 0.3	2.6± 0.2
500 mg/kg	2.7± 0.3	2.6± 0.3	2.6± 0.3	2.6± 0.3	2.6± 0.2	2.6± 0.3	2.7± 0.3
1000 mg/kg	2.8± 0.4	2.7± 0.3	2.7± 0.3*	2.6± 0.4	2.7± 0.4	2.6± 0.4	2.8± 0.3

Significant difference : * : $P \leq 0.05$ ** : $P \leq 0.01$

Test of Dunnett

STUDY NO. : 0934
 ANIMAL : CByB6F1-Tg (HRAS)2Jic (tg/wt)
 UNIT : g
 REPORT TYPE : A1 26
 SEX : FEMALE

FOOD CONSUMPTION CHANGES (SUMMARY)
 ALL ANIMALS

Group Name	Administration week-day (effective)						
	16-1 (7)	17-1 (7)	18-1 (7)	19-1 (7)	20-1 (7)	21-1 (7)	22-1 (7)
Control	2.6± 0.3	2.5± 0.3	2.5± 0.3	2.7± 0.4	2.4± 0.5	2.6± 0.4	2.6± 0.5
250 mg/kg	2.5± 0.3	2.4± 0.3	2.5± 0.3	2.6± 0.3	2.5± 0.3	2.5± 0.2	2.5± 0.2
500 mg/kg	2.5± 0.3	2.6± 0.3	2.5± 0.3	2.6± 0.3	2.6± 0.3	2.6± 0.3	2.5± 0.3
1000 mg/kg	2.6± 0.3	2.7± 0.4*	2.6± 0.3	2.6± 0.3	2.5± 0.3	2.6± 0.3	2.6± 0.3

Significant difference : * : $P \leq 0.05$ ** : $P \leq 0.01$

Test of Dunnett

STUDY NO. : 0934
 ANIMAL : CByB6F1-Tg (HRAS)2Jic (tg/wt)
 UNIT : g
 REPORT TYPE : A1 26
 SEX : FEMALE

FOOD CONSUMPTION CHANGES (SUMMARY)
 ALL ANIMALS

Group Name	Administration week-day (effective)				
	23-1 (7)	24-1 (7)	25-1 (7)	26-1 (7)	26-7 (6)
Control	2.5 ± 0.4	2.7 ± 0.4	2.5 ± 0.4	2.5 ± 0.5	2.4 ± 0.2
250 mg/kg	2.6 ± 0.3	2.6 ± 0.3	2.6 ± 0.3	2.6 ± 0.4	2.6 ± 0.4
500 mg/kg	2.5 ± 0.2	2.5 ± 0.3	2.7 ± 0.3	2.6 ± 0.3	2.5 ± 0.3
1000 mg/kg	2.7 ± 0.3	2.6 ± 0.3	2.7 ± 0.3	2.6 ± 0.3	2.7 ± 0.3

Significant difference : * : $P \leq 0.05$ ** : $P \leq 0.01$

Test of Dunnett

TABLE E1

HEMATOLOGY : MALE

(SUMMARY)

STUDY NO. : 0933
 ANIMAL : CByB6F1-Tg(HRAS)2Jic (tg/wt)
 MEASURE. TIME : 1
 SEX : MALE REPORT TYPE : A1

HEMATOLOGY (SUMMARY)
 ALL ANIMALS (27W)

Group Name	NO. of Animals	RED BLOOD CELL 10 ⁶ /μl		HEMOGLOBIN g/dl		HEMATOCRIT %		MCV fl		MCH Pg		MCHC g/dl		PLATELET 10 ³ /μl	
Control	24	11.34±	0.35	16.3±	0.4	47.2±	1.2	41.7±	0.6	14.4±	0.2	34.5±	0.3	1359±	122
250 mg/kg	23	11.34±	0.23	16.1±	0.4	46.9±	1.1	41.4±	0.5	14.2±	0.2	34.4±	0.4	1399±	78
500 mg/kg	25	11.16±	0.41	16.1±	0.5	47.0±	1.5	42.1±	0.5*	14.4±	0.2	34.3±	0.3	1426±	93*
1000 mg/kg	18	11.03±	0.54	16.2±	0.7	46.9±	2.0	42.6±	0.7**	14.7±	0.2**	34.5±	0.3	1428±	170*

Significant difference ; * : P ≤ 0.05 ** : P ≤ 0.01

Test of Dunnett

STUDY NO. : 0933
ANIMAL : CByB6F1-Tg (HRAS)2Jic (tg/wt)
MEASURE. TIME : 1
SEX : MALE

HEMATOLOGY (SUMMARY)
ALL ANIMALS (27W)

REPORT TYPE : A1

PAGE : 2

Group Name	NO. of Animals	RETICULOCYTE %	
Control	24	3.4 ±	0.4
250 mg/kg	23	3.3 ±	0.2
500 mg/kg	25	3.6 ±	0.6
1000 mg/kg	18	3.5 ±	0.7

Significant difference ; * : $P \leq 0.05$ ** : $P \leq 0.01$

Test of Dunnett

(HCL070)

BAIS 6

STUDY NO. : 0933
 ANIMAL : CByB6F1-Tg (HRAS)2Jic (tg/wt)
 MEASURE. TIME : 1
 SEX : MALE REPORT TYPE : A1

HEMATOLOGY (SUMMARY)
 ALL ANIMALS (27W)

Group Name	NO. of Animals	WBC		Differential		WBC (%)		MONO		EOSINO		BASO	
		$10^3/\mu\ell$		NEUTRO		LYMPHO							
Control	24	1.61±	0.57	31.3±	9.0	65.3±	7.9	1.7±	0.6	1.6±	1.6	0.0±	0.0
250 mg/kg	23	3.09±	1.83**	27.2±	10.3	69.4±	9.7	2.2±	0.9	1.2±	1.3	0.0±	0.0
500 mg/kg	25	3.78±	1.30**	22.5±	5.3**	73.6±	4.3**	2.2±	0.8	1.7±	1.2	0.0±	0.0
1000 mg/kg	18	4.01±	1.60**	27.4±	8.9	66.4±	9.3	2.1±	0.7	4.0±	2.4**	0.0±	0.1

Significant difference ; * : $P \leq 0.05$ ** : $P \leq 0.01$ Test of Dunnett

TABLE E2

HEMATOLOGY : FEMALE

(SUMMARY)

STUDY NO. : 0934
 ANIMAL : CByB6F1-Tg(HRAS)2Jic (tg/wt)
 MEASURE. TIME : 1
 SEX : FEMALE

HEMATOLOGY (SUMMARY)
 ALL ANIMALS (27W)

REPORT TYPE : A1

PAGE : 1

Group Name	NO. of Animals	RED BLOOD CELL 10 ⁶ /μl		HEMOGLOBIN g/dl		HEMATOCRIT %		MCV fl		MCH Pg		MCHC g/dl		PLATELET 10 ³ /μl	
Control	23	10.83±	0.35	15.9±	0.4	45.2±	1.3	41.7±	0.5	14.7±	0.2	35.3±	0.4	1212±	93
250 mg/kg	22	10.84±	0.41	15.6±	0.6	44.8±	1.8	41.4±	0.6	14.4±	0.3**	34.9±	0.5**	1289±	95*
500 mg/kg	24	10.71±	0.34	15.4±	0.6**	44.5±	1.4	41.6±	0.4	14.4±	0.2**	34.7±	0.4**	1320±	77**
1000 mg/kg	22	10.30±	0.26**	15.3±	0.4**	44.3±	1.1	43.0±	0.7**	14.8±	0.3	34.5±	0.4**	1264±	111

Significant difference ; * : P ≤ 0.05

** : P ≤ 0.01

Test of Dunnett

STUDY NO. : 0934
ANIMAL : CByB6F1-Tg (HRAS)2Jic (tg/wt)
MEASURE. TIME : 1
SEX : FEMALE

HEMATOLOGY (SUMMARY)
ALL ANIMALS (27W)

REPORT TYPE : A1

PAGE : 2

Group Name	NO. of Animals	RETICULOCYTE %	
Control	23	3.6 ±	0.9
250 mg/kg	22	3.5 ±	0.7
500 mg/kg	24	3.5 ±	0.6
1000 mg/kg	22	3.9 ±	0.7

Significant difference ; * : $P \leq 0.05$ ** : $P \leq 0.01$

Test of Dunnett

(HCL070)

BAIS 6

STUDY NO. : 0934
 ANIMAL : CByB6F1-Tg (HRAS)2Jic (tg/wt)
 MEASURE. TIME : 1
 SEX : FEMALE REPORT TYPE : A1

HEMATOLOGY (SUMMARY)
 ALL ANIMALS (27W)

Group Name	NO. of Animals	WBC		Differential		WBC (%)		MONO		EOSINO		BASO	
		$10^3/\mu\text{l}$		NEUTRO		LYMPHO							
Control	23	2.63±	1.46	31.2±	9.2	65.2±	8.6	2.4±	0.9	1.2±	1.2	0.0±	0.0
250 mg/kg	22	3.18±	1.72	26.7±	7.7	68.8±	6.8	2.7±	1.0	1.7±	1.2	0.0±	0.0
500 mg/kg	24	3.11±	1.24	28.0±	8.0	67.3±	7.7	2.9±	0.8	1.7±	1.4	0.0±	0.2
1000 mg/kg	22	4.51±	1.42**	22.8±	4.3**	69.0±	4.4	4.0±	2.1**	4.2±	1.6**	0.0±	0.1

Significant difference ; * : $P \leq 0.05$ ** : $P \leq 0.01$ Test of Dunnett

TABLE F1

BIOCHEMISTRY : MALE

(SUMMARY)

STUDY NO. : 0933
 ANIMAL : CByB6F1-Tg(HRAS)2Jic (tg/wt)
 MEASURE. TIME : 1
 SEX : MALE

BIOCHEMISTRY (SUMMARY)
 ALL ANIMALS (27W)

REPORT TYPE : A1

PAGE : 1

Group Name	NO. of Animals	TOTAL PROTEIN g/dl		ALBUMIN g/dl		A/G RATIO		T-BILIRUBIN mg/dl		GLUCOSE mg/dl		T-CHOLESTEROL mg/dl		TRIGLYCERIDE mg/dl	
Control	24	5.2±	0.2	2.9±	0.1	1.3±	0.1	0.10±	0.01	205±	20	101±	9	45±	13
250 mg/kg	23	5.2±	0.2	2.8±	0.1**	1.2±	0.1**	0.11±	0.01	204±	20	92±	11**	44±	13
500 mg/kg	25	5.1±	0.2**	2.8±	0.1**	1.2±	0.1	0.10±	0.01	222±	29	99±	9	52±	13
1000 mg/kg	19	5.1±	0.2**	2.8±	0.1**	1.3±	0.1	0.10±	0.01	255±	32**	111±	14*	64±	16**

Significant difference ; * : P ≤ 0.05 ** : P ≤ 0.01

Test of Dunnett

STUDY NO. : 0933
 ANIMAL : CByB6F1-Tg(HRAS)2Jic (tg/wt)
 MEASURE. TIME : 1
 SEX : MALE

BIOCHEMISTRY (SUMMARY)
 ALL ANIMALS (27W)

REPORT TYPE : A1

PAGE : 2

Group Name	NO. of Animals	PHOSPHOLIPID mg/dl		AST U/L		ALT U/L		LDH U/L		ALP U/L		G-GTP U/L		CK U/L	
Control	24	201±	15	61±	12	14±	2	219±	30	217±	26	0.2±	0.2	82±	60
250 mg/kg	23	192±	21	62±	10	16±	2	199±	26	232±	24	0.3±	0.3	72±	15
500 mg/kg	25	203±	17	53±	9*	17±	6	191±	31**	259±	39**	0.2±	0.2	67±	13
1000 mg/kg	19	216±	24*	50±	7**	18±	4**	207±	41	359±	60**	0.3±	0.3	67±	32

Significant difference ; * : P ≤ 0.05 ** : P ≤ 0.01

Test of Dunnett

(HCL074)

BAIS 6

STUDY NO. : 0933
 ANIMAL : CByB6F1-Tg (HRAS)2Jic (tg/wt)
 MEASURE. TIME : 1
 SEX : MALE

BIOCHEMISTRY (SUMMARY)
 ALL ANIMALS (27W)

REPORT TYPE : A1

Group Name	NO. of Animals	UREANITROGEN mg/dl		SODIUM mEq/l		POTASSIUM mEq/l		CHLORIDE mEq/l		CALCIUM mg/dl		INORGANIC PHOSPHRUS mg/dl	
Control	24	16.6±	2.2	151±	1	3.4±	0.2	119±	1	8.5±	0.2	4.8±	0.7
250 mg/kg	23	15.5±	2.8	151±	1	3.4±	0.2	119±	2	8.5±	0.1	4.1±	0.7**
500 mg/kg	25	15.5±	2.2	151±	1	3.5±	0.3	120±	2*	8.6±	0.2	4.1±	0.6**
1000 mg/kg	19	15.5±	2.6	152±	2	3.9±	0.2**	119±	2	8.8±	0.3**	5.2±	0.8

Significant difference ; * : P ≤ 0.05 ** : P ≤ 0.01

Test of Dunnett

TABLE F2

BIOCHEMISTRY : FEMALE

(SUMMARY)

STUDY NO. : 0934
 ANIMAL : CByB6F1-Tg(HRAS)2Jic (tg/wt)
 MEASURE. TIME : 1
 SEX : FEMALE

BIOCHEMISTRY (SUMMARY)
 ALL ANIMALS (27W)

REPORT TYPE : A1

PAGE : 1

Group Name	NO. of Animals	TOTAL PROTEIN g/dl		ALBUMIN g/dl		A/G RATIO		T-BILIRUBIN mg/dl		GLUCOSE mg/dl		T-CHOLESTEROL mg/dl		TRIGLYCERIDE mg/dl	
Control	23	5.1±	0.2	3.1±	0.2	1.5±	0.1	0.10±	0.02	174±	36	72±	12	44±	14
250 mg/kg	22	5.0±	0.2	3.0±	0.1	1.5±	0.1	0.09±	0.01	191±	20	73±	6	50±	11
500 mg/kg	24	5.0±	0.2	3.0±	0.1**	1.5±	0.1	0.09±	0.01	185±	21	77±	7**	45±	13
1000 mg/kg	22	4.9±	0.1**	2.9±	0.1**	1.6±	0.1	0.10±	0.01	208±	27**	87±	7**	55±	9*

Significant difference ; * : $P \leq 0.05$ ** : $P \leq 0.01$

Test of Dunnett

STUDY NO. : 0934
 ANIMAL : CByB6F1-Tg(HRAS)2Jic (tg/wt)
 MEASURE. TIME : 1
 SEX : FEMALE

BIOCHEMISTRY (SUMMARY)
 ALL ANIMALS (27W)

REPORT TYPE : A1

PAGE : 2

Group Name	NO. of Animals	PHOSPHOLIPID mg/dl		AST U/L		ALT U/L		LDH U/L		ALP U/L		G-GTP U/L		CK U/L	
Control	23	143±	17	79±	54	21±	13	212±	128	331±	37	0.2±	0.3	128±	308
250 mg/kg	22	155±	12*	68±	16	17±	3	178±	32	324±	37	0.2±	0.3	61±	13
500 mg/kg	24	159±	15**	76±	32	19±	4	185±	56	355±	42	0.2±	0.3	66±	22
1000 mg/kg	22	174±	10**	56±	10*	20±	7	162±	19	408±	55**	0.3±	0.3	56±	10

Significant difference ; * : $P \leq 0.05$ ** : $P \leq 0.01$

Test of Dunnett

STUDY NO. : 0934
 ANIMAL : CByB6F1-Tg (HRAS)2Jic (tg/wt)
 MEASURE. TIME : 1
 SEX : FEMALE

BIOCHEMISTRY (SUMMARY)
 ALL ANIMALS (27W)

REPORT TYPE : A1

Group Name	NO. of Animals	UREANITROGEN mg/dl		SODIUM mEq/l		POTASSIUM mEq/l		CHLORIDE mEq/l		CALCIUM mg/dl		INORGANIC PHOSPHRUS mg/dl	
Control	23	17.0±	6.1	149±	3	3.2±	0.4	118±	2	8.8±	0.3	4.6±	0.8
250 mg/kg	22	15.1±	2.2	149±	2	3.2±	0.2	118±	2	8.7±	0.2	3.9±	0.6**
500 mg/kg	24	14.5±	2.4	150±	1	3.3±	0.3	119±	2	8.7±	0.2	3.6±	0.5**
1000 mg/kg	22	13.4±	2.7**	151±	1*	3.6±	0.3**	120±	2**	8.8±	0.2	4.1±	0.7

Significant difference ; * : P ≤ 0.05 ** : P ≤ 0.01

Test of Dunnett

TABLE G1

GROSS FINDINGS : MALE

(SUMMARY)

STUDY NO. : 0933
ANIMAL : CByB6F1-Tg(HRAS)2Jic (tg/wt)
REPORT TYPE : A1
SEX : MALE

GROSS FINDINGS (SUMMARY)
ALL ANIMALS (0- 27W)

Organ	Findings	Group Name NO. of Animals	Control	250 mg/kg	500 mg/kg	1000 mg/kg
			25 (%)	25 (%)	25 (%)	25 (%)
skin/app	nodule		0 (0)	0 (0)	1 (4)	0 (0)
lung	red		1 (4)	0 (0)	0 (0)	1 (4)
	white zone		1 (4)	1 (4)	1 (4)	1 (4)
spleen	nodule		0 (0)	0 (0)	1 (4)	1 (4)
	black zone		2 (8)	3 (12)	8 (32)	4 (16)
stomach	nodule		0 (0)	2 (8)	0 (0)	1 (4)
	gas		0 (0)	1 (4)	0 (0)	0 (0)
	forestomach:ulcer		0 (0)	0 (0)	0 (0)	1 (4)
	forestomach:erosion		0 (0)	0 (0)	0 (0)	1 (4)
	forestomach:nodule		0 (0)	1 (4)	10 (40)	21 (84)
small intes	forestomach:white zone		0 (0)	0 (0)	1 (4)	0 (0)
	brown zone		1 (4)	0 (0)	0 (0)	0 (0)
large intes	gas		0 (0)	0 (0)	0 (0)	1 (4)
	gas		0 (0)	0 (0)	0 (0)	1 (4)
testis	invagination		1 (4)	0 (0)	0 (0)	0 (0)
	red zone		0 (0)	0 (0)	1 (4)	0 (0)
epididymis	absence		0 (0)	0 (0)	0 (0)	1 (4)
	red zone		0 (0)	0 (0)	0 (0)	1 (4)
abdominal c	hemorrhage		0 (0)	1 (4)	0 (0)	0 (0)
thoracic ca	hemorrhage		1 (4)	0 (0)	0 (0)	0 (0)
	pleural fluid		0 (0)	0 (0)	0 (0)	1 (4)

STUDY NO. : 0933
ANIMAL : CByB6F1-Tg(HRAS)2Jic (tg/wt)
REPORT TYPE : A1
SEX : MALE

GROSS FINDINGS (SUMMARY)
ALL ANIMALS (0- 27W)

Organ	Findings	Group Name NO. of Animals	Control		250 mg/kg		500 mg/kg		1000 mg/kg	
			25	(%)	25	(%)	25	(%)	25	(%)
other	tail:nodule		0	(0)	2	(8)	3	(12)	3	(12)
	ear:nodule		0	(0)	2	(8)	2	(8)	0	(0)
	penis:nodule		0	(0)	1	(4)	0	(0)	0	(0)

TABLE G2

GROSS FINDINGS : FEMALE

(SUMMARY)

STUDY NO. : 0934
ANIMAL : CByB6F1-Tg(HRAS)2Jic (tg/wt)
REPORT TYPE : A1
SEX : FEMALE

GROSS FINDINGS (SUMMARY)
ALL ANIMALS (0- 27W)

Organ	Findings	Group Name NO. of Animals	Control							
			25	(%)	25	250 mg/kg (%)	25	500 mg/kg (%)	25	1000 mg/kg (%)
skin/app	nodule		0	(0)	0	(0)	1	(4)	1	(4)
subcutis	hemorrhage		0	(0)	0	(0)	0	(0)	1	(4)
lung	red		1	(4)	0	(0)	1	(4)	0	(0)
	white zone		0	(0)	0	(0)	1	(4)	1	(4)
	red zone		0	(0)	0	(0)	0	(0)	2	(8)
	nodule		1	(4)	3	(12)	0	(0)	2	(8)
thymus	enlarged		0	(0)	0	(0)	1	(4)	0	(0)
spleen	enlarged		1	(4)	0	(0)	0	(0)	1	(4)
	white zone		1	(4)	0	(0)	0	(0)	0	(0)
	black zone		1	(4)	4	(16)	3	(12)	1	(4)
heart	dilated		1	(4)	0	(0)	0	(0)	0	(0)
stomach	forestomach:nodule		0	(0)	0	(0)	0	(0)	22	(88)
	forestomach:thick		0	(0)	1	(4)	0	(0)	0	(0)
ovary	cyst		0	(0)	1	(4)	0	(0)	0	(0)
uterus	red zone		0	(0)	0	(0)	0	(0)	1	(4)
muscle	nodule		0	(0)	0	(0)	0	(0)	1	(4)
peritoneum	mass		0	(0)	1	(4)	0	(0)	0	(0)
thoracic ca	pleural fluid		1	(4)	1	(4)	0	(0)	0	(0)
other	hindlimb:nodule		1	(4)	0	(0)	0	(0)	0	(0)

TABLE H1

ORGAN WEIGHT, ABSOLUTE : MALE

(SUMMARY)

STUDY NO. : 0933
 ANIMAL : CByB6F1-Tg (HRAS)2Jic (tg/wt)
 REPORT TYPE : A1
 SEX : MALE
 UNIT: g

ORGAN WEIGHT: ABSOLUTE (SUMMARY)
 SURVIVAL ANIMALS (27W)

Group Name	NO. of Animals	Body Weight	ADRENALS		TESTES		HEART		LUNGS		KIDNEYS	
Control	24	26.4 ± 2.6	0.014 ±	0.003	0.261 ±	0.027	0.165 ±	0.016	0.165 ±	0.012	0.499 ±	0.048
250 mg/kg	23	25.3 ± 2.1	0.013 ±	0.002	0.231 ±	0.048*	0.158 ±	0.015	0.161 ±	0.011	0.502 ±	0.033
500 mg/kg	25	25.7 ± 1.9	0.013 ±	0.002	0.254 ±	0.033	0.164 ±	0.015	0.168 ±	0.016	0.515 ±	0.041
1000 mg/kg	19	24.6 ± 1.6	0.014 ±	0.002	0.235 ±	0.032*	0.186 ±	0.016**	0.171 ±	0.011	0.505 ±	0.038

Significant difference : * : $P \leq 0.05$ ** : $P \leq 0.01$

Test of Dunnett

STUDY NO. : 0933
ANIMAL : CByB6F1-Tg (HRAS)2Jic (tg/wt)
REPORT TYPE : A1
SEX : MALE
UNIT: g

ORGAN WEIGHT: ABSOLUTE (SUMMARY)
SURVIVAL ANIMALS (27W)

PAGE : 2

Group Name	NO. of Animals	SPLEEN		LIVER		BRAIN	
Control	24	0.059 ±	0.011	1.036 ±	0.083	0.465 ±	0.016
250 mg/kg	23	0.059 ±	0.009	1.054 ±	0.056	0.463 ±	0.008
500 mg/kg	25	0.064 ±	0.009	1.129 ±	0.079**	0.469 ±	0.014
1000 mg/kg	19	0.090 ±	0.124	1.225 ±	0.106**	0.452 ±	0.015**

Significant difference : * : $P \leq 0.05$ ** : $P \leq 0.01$

Test of Dunnett

(HCL040)

BAIS 6

TABLE H2

ORGAN WEIGHT, ABSOLUTE : FEMALE

(SUMMARY)

STUDY NO. : 0934
ANIMAL : CByB6F1-Tg(HRAS)2Jic (tg/wt)
REPORT TYPE : A1
SEX : FEMALE
UNIT: g

ORGAN WEIGHT: ABSOLUTE (SUMMARY)
SURVIVAL ANIMALS (27W)

Group Name	NO. of Animals	Body Weight	ADRENALS		OVARIES		HEART		LUNGS		KIDNEYS	
Control	23	19.8 ± 1.8	0.016 ±	0.003	0.035 ±	0.006	0.121 ±	0.011	0.188 ±	0.126	0.354 ±	0.024
250 mg/kg	22	20.1 ± 1.4	0.014 ±	0.002	0.033 ±	0.005	0.119 ±	0.006	0.159 ±	0.008	0.368 ±	0.025
500 mg/kg	24	19.9 ± 1.4	0.014 ±	0.002	0.035 ±	0.008	0.121 ±	0.009	0.162 ±	0.015	0.388 ±	0.028**
1000 mg/kg	22	20.9 ± 1.1	0.015 ±	0.002	0.035 ±	0.006	0.154 ±	0.019**	0.171 ±	0.017	0.423 ±	0.031**

Significant difference : * : $P \leq 0.05$ ** : $P \leq 0.01$

Test of Dunnett

STUDY NO. : 0934
ANIMAL : CByB6F1-Tg (HRAS)2Jic (tg/wt)
REPORT TYPE : A1
SEX : FEMALE
UNIT: g

ORGAN WEIGHT: ABSOLUTE (SUMMARY)
SURVIVAL ANIMALS (27W)

PAGE : 2

Group Name	NO. of Animals	SPLEEN		LIVER		BRAIN	
Control	23	0.072±	0.007	0.857±	0.073	0.487±	0.028
250 mg/kg	22	0.066±	0.009	0.907±	0.081	0.475±	0.012
500 mg/kg	24	0.066±	0.011	0.921±	0.094*	0.477±	0.018
1000 mg/kg	22	0.070±	0.011	1.090±	0.089**	0.467±	0.021*

Significant difference : * : $P \leq 0.05$ ** : $P \leq 0.01$

Test of Dunnett

(HCL040)

BAIS 6

TABLE I1

ORGAN WEIGHT, RELATIVE : MALE

(SUMMARY)

STUDY NO. : 0933
 ANIMAL : CByB6F1-Tg (HRAS)2Jic (tg/wt)
 REPORT TYPE : A1
 SEX : MALE
 UNIT: %

ORGAN WEIGHT:RELATIVE (SUMMARY)
 SURVIVAL ANIMALS (27W)

Group Name	NO. of Animals	Body Weight (g)	ADRENALS	TESTES	HEART	LUNGS	KIDNEYS
Control	24	26.4 ± 2.6	0.054 ± 0.011	0.997 ± 0.125	0.627 ± 0.053	0.628 ± 0.055	1.894 ± 0.118
250 mg/kg	23	25.3 ± 2.1	0.052 ± 0.009	0.917 ± 0.207	0.626 ± 0.057	0.639 ± 0.057	1.988 ± 0.118*
500 mg/kg	25	25.7 ± 1.9	0.052 ± 0.009	0.995 ± 0.150	0.639 ± 0.044	0.656 ± 0.070	2.008 ± 0.135**
1000 mg/kg	19	24.6 ± 1.6	0.057 ± 0.008	0.953 ± 0.146	0.755 ± 0.054**	0.697 ± 0.050**	2.051 ± 0.101**

Significant difference : * : $P \leq 0.05$ ** : $P \leq 0.01$

Test of Dunnett

STUDY NO. : 0933
ANIMAL : CByB6F1-Tg (HRAS)2Jic (tg/wt)
REPORT TYPE : A1
SEX : MALE
UNIT: %

ORGAN WEIGHT:RELATIVE (SUMMARY)
SURVIVAL ANIMALS (27W)

PAGE : 2

Group Name	NO. of Animals	SPLEEN	LIVER	BRAIN
Control	24	0.224 ± 0.030	3.938 ± 0.197	1.773 ± 0.142
250 mg/kg	23	0.234 ± 0.032	4.172 ± 0.193**	1.836 ± 0.131
500 mg/kg	25	0.250 ± 0.033**	4.406 ± 0.180**	1.834 ± 0.133
1000 mg/kg	19	0.353 ± 0.450**	4.969 ± 0.219**	1.841 ± 0.109

Significant difference : * : $P \leq 0.05$ ** : $P \leq 0.01$

Test of Dunnett

(HCL042)

BAIS 6

TABLE I2

ORGAN WEIGHT, RELATIVE : FEMALE

(SUMMARY)

STUDY NO. : 0934
ANIMAL : CByB6F1-Tg(HRAS)2Jic (tg/wt)
REPORT TYPE : A1
SEX : FEMALE
UNIT: %

ORGAN WEIGHT:RELATIVE (SUMMARY)
SURVIVAL ANIMALS (27W)

Group Name	NO. of Animals	Body Weight (g)	ADRENALS	OVARIES	HEART	LUNGS	KIDNEYS
Control	23	19.8± 1.8	0.078± 0.011	0.177± 0.023	0.610± 0.036	0.972± 0.768	1.791± 0.090
250 mg/kg	22	20.1± 1.4	0.070± 0.011*	0.166± 0.024	0.595± 0.045	0.795± 0.069	1.837± 0.117
500 mg/kg	24	19.9± 1.4	0.071± 0.009*	0.173± 0.033	0.608± 0.026	0.813± 0.048	1.948± 0.074**
1000 mg/kg	22	20.9± 1.1	0.070± 0.008*	0.167± 0.027	0.737± 0.065**	0.820± 0.068	2.021± 0.079**

Significant difference : * : P ≤ 0.05 ** : P ≤ 0.01

Test of Dunnett

STUDY NO. : 0934
ANIMAL : CByB6F1-Tg (HRAS)2Jic (tg/wt)
REPORT TYPE : A1
SEX : FEMALE
UNIT: %

ORGAN WEIGHT:RELATIVE (SUMMARY)
SURVIVAL ANIMALS (27W)

PAGE : 2

Group Name	NO. of Animals	SPLEEN	LIVER	BRAIN
Control	23	0.364 ± 0.044	4.339 ± 0.304	2.474 ± 0.243
250 mg/kg	22	0.327 ± 0.039*	4.522 ± 0.228*	2.376 ± 0.159
500 mg/kg	24	0.330 ± 0.045*	4.613 ± 0.195**	2.399 ± 0.140
1000 mg/kg	22	0.334 ± 0.047	5.209 ± 0.251**	2.236 ± 0.086**

Significant difference : * : $P \leq 0.05$ ** : $P \leq 0.01$

Test of Dunnett

(HCL042)

BAIS 6

TABLE J1

HISTOPATHOLOGICAL FINDINGS :

NEOPLASTIC LESIONS : MALE

(SUMMARY)

STUDY NO. : 0933
ANIMAL : CByB6F1-Tg(HRAS)2Jic (tg/wt)
REPORT TYPE : A1
SEX : MALE

HISTOPATHOLOGICAL FINDINGS : NEOPLASTIC LESIONS (SUMMARY)
ALL ANIMALS (0- 27W)

Organ	Findings	Group Name No. of animals on Study	Control 25	250 mg/kg 25	500 mg/kg 25	1000 mg/kg 25
{Respiratory system}						
lung	bronchiolar-alveolar adenoma		<25> 2 (8%)	<25> 1 (4%)	<25> 1 (4%)	<25> 1 (4%)
	bronchiolar-alveolar carcinoma		0 (0%)	0 (0%)	1 (4%)	1 (4%)
{Hematopoietic system}						
spleen	hemangioma		<25> 1 (4%)	<25> 3 (12%)	<25> 0 (0%)	<25> 1 (4%)
{Digestive system}						
tooth	odontoma		<25> 0 (0%)	<25> 0 (0%)	<25> 0 (0%)	<25> 1 (4%)
	small intes	hemangiosarcoma	<25> 1 (4%)	<25> 0 (0%)	<25> 0 (0%)	<25> 0 (0%)
{Reproductive system}						
epididymis	hemangioma		<25> 0 (0%)	<25> 0 (0%)	<25> 0 (0%)	<25> 1 (4%)
{Special sense organs/appendage}						
Harder gl	adenoma		<25> 0 (0%)	<25> 1 (4%)	<25> 0 (0%)	<25> 0 (0%)
	adenocarcinoma		1 (4%)	0 (0%)	0 (0%)	0 (0%)
{Body cavities}						
pleura	hemangiosarcoma		<25> 1 (4%)	<25> 0 (0%)	<25> 0 (0%)	<25> 1 (4%)

< a > a : Number of animals examined at the site
b (c) b : Number of animals with neoplasm c : b / a * 100

TABLE J2

HISTOPATHOLOGICAL FINDINGS :

NEOPLASTIC LESIONS : FEMALE

(SUMMARY)

STUDY NO. : 0934
 ANIMAL : CByB6F1-Tg(HRAS)2Jic (tg/wt)
 REPORT TYPE : A1
 SEX : FEMALE

HISTOPATHOLOGICAL FINDINGS : NEOPLASTIC LESIONS (SUMMARY)
 ALL ANIMALS (0- 27W)

Organ	Findings	Group Name No. of animals on Study	Control 25	250 mg/kg 25	500 mg/kg 25	1000 mg/kg 25
{Integumentary system/appandage}						
skin/app	squamous cell papilloma		<25> 0 (0%)	<25> 0 (0%)	<25> 1 (4%)	<25> 0 (0%)
{Respiratory system}						
lung	bronchiolar-alveolar adenoma		<25> 0 (0%)	<25> 4 (16%)	<25> 4 (16%)	<25> 4 (16%)
	bronchiolar-alveolar carcinoma		1 (4%)	2 (8%)	0 (0%)	1 (4%)
{Hematopoietic system}						
thymus	malignant lymphoma		<25> 0 (0%)	<25> 0 (0%)	<25> 1 (4%)	<25> 0 (0%)
spleen	hemangioma		<25> 1 (4%)	<25> 0 (0%)	<24> 1 (4%)	<25> 0 (0%)
{Reproductive system}						
uterus	hemangioma		<25> 0 (0%)	<25> 0 (0%)	<25> 0 (0%)	<25> 1 (4%)
vagina	hemangioma		<25> 1 (4%)	<25> 0 (0%)	<25> 0 (0%)	<25> 0 (0%)
{Special sense organs/appendage}						
Harder gl	adenoma		<25> 0 (0%)	<25> 2 (8%)	<25> 1 (4%)	<25> 0 (0%)
	adenocarcinoma		0 (0%)	0 (0%)	1 (4%)	2 (8%)

< a > a : Number of animals examined at the site
 b (c) b : Number of animals with neoplasm c : b / a * 100

STUDY NO. : 0934
 ANIMAL : CByB6F1-Tg(HRAS)2Jic (tg/wt)
 REPORT TYPE : A1
 SEX : FEMALE

HISTOPATHOLOGICAL FINDINGS : NEOPLASTIC LESIONS (SUMMARY)
 ALL ANIMALS (0- 27W)

Organ	Findings	Group Name No. of animals on Study	Control 25	250 mg/kg 25	500 mg/kg 25	1000 mg/kg 25
{Musculoskeletal system}						
muscle	hemangiosarcoma		<25> 1 (4%)	<25> 0 (0%)	<25> 0 (0%)	<25> 1 (4%)
{Body cavities}						
peritoneum	hemangiosarcoma		<25> 0 (0%)	<25> 1 (4%)	<25> 1 (4%)	<25> 0 (0%)

< a > a : Number of animals examined at the site
 b (c) b : Number of animals with neoplasm c : b / a * 100

TABLE K1

NEOPLASTIC LESIONS

- INCIDENCE AND STATISTICAL ANALYSIS : MALE

STUDY No. : 0933
 ANIMAL : CByB6F1-Tg(HRAS)2Jic (tg/wt)
 SEX : MALE REPORT TYPE : A1

NEOPLASTIC LESIONS-INCIDENCE AND STATISTICAL ANALYSIS

Group Name	Control	250 mg/kg	500 mg/kg	1000 mg/kg
SITE : lung				
TUMOR : bronchiolar-alveolar adenoma				
Tumor rate				
Overall rates(a)	2/25 (8.0)	1/25 (4.0)	1/25 (4.0)	1/25 (4.0)
Adjusted rates(b)	8.33	4.35	4.00	4.17
Terminal rates(c)	2/24 (8.3)	1/23 (4.3)	1/25 (4.0)	0/20 (0.0)
Statistical analysis				
Peto test				
Standard method(d)	P = -----			
Prevalence method(d)	P = 0.6785			
Combined analysis(d)	P = -----			
Cochran-Armitage test(e)	P = 0.5872			
Fisher Exact test(e)		P = 0.5000	P = 0.5000	P = 0.5000
SITE : spleen				
TUMOR : hemangioma				
Tumor rate				
Overall rates(a)	1/25 (4.0)	3/25 (12.0)	0/25 (0.0)	1/25 (4.0)
Adjusted rates(b)	4.17	8.70	0.00	5.00
Terminal rates(c)	1/24 (4.2)	2/23 (8.7)	0/25 (0.0)	1/20 (5.0)
Statistical analysis				
Peto test				
Standard method(d)	P = 0.5743			
Prevalence method(d)	P = 0.5699			
Combined analysis(d)	P = 0.6450			
Cochran-Armitage test(e)	P = 0.5872			
Fisher Exact test(e)		P = 0.3046	P = 0.5000	P = 0.7551
SITE : ALL SITE				
TUMOR : hemangioma, hemangiosarcoma				
Tumor rate				
Overall rates(a)	3/25 (12.0)	3/25 (12.0)	0/25 (0.0)	3/25 (12.0)
Adjusted rates(b)	8.33	8.70	0.00	10.00
Terminal rates(c)	2/24 (8.3)	2/23 (8.7)	0/25 (0.0)	2/20 (10.0)
Statistical analysis				
Peto test				
Standard method(d)	P = 0.4814			
Prevalence method(d)	P = 0.4836			
Combined analysis(d)	P = 0.4896			
Cochran-Armitage test(e)	P = 0.8594			
Fisher Exact test(e)		P = 0.6664	P = 0.1173	P = 0.6664

STUDY No. : 0933
 ANIMAL : CByB6F1-Tg(HRAS)2Jic (tg/wt)
 SEX : MALE REPORT TYPE : A1

NEOPLASTIC LESIONS-INCIDENCE AND STATISTICAL ANALYSIS

Group Name	Control	250 mg/kg	500 mg/kg	1000 mg/kg
SITE : lung				
TUMOR : bronchiolar-alveolar adenoma, bronchiolar-alveolar carcinoma				
Tumor rate				
Overall rates(a)	2/25 (8.0)	1/25 (4.0)	2/25 (8.0)	2/25 (8.0)
Adjusted rates(b)	8.33	4.35	8.00	8.33
Terminal rates(c)	2/24 (8.3)	1/23 (4.3)	2/25 (8.0)	1/20 (5.0)
Statistical analysis				
Peto test				
Standard method(d)	P = -----			
Prevalence method(d)	P = 0.3968			
Combined analysis(d)	P = -----			
Cochran-Armitage test(e)	P = 0.8425			
Fisher Exact test(e)		P = 0.5000	P = 0.6954	P = 0.6954

(HPT360A)

BAIS6

- (a) : Number of tumor-bearing animals/number of animals examined at the site.
 - (b) : Kaplan-Meier estimated tumor incidence at the end of the study after adjusting for intercurrent mortality.
 - (c) : Observed tumor incidence at terminal kill.
 - (d) : Beneath the control incidence are the P-values associated with the trend test.
 Standard method : Death analysis
 Prevalence method : Incidental tumor test
 Combined analysis : Death analysis + Incidental tumor test
 - (e) : The Cochran-Armitage and Fisher exact test compare directly the overall incidence rates.
 ? : The conditional probabilities of the largest and smallest possible outcomes can not be estimated or this P-value is beyond the estimated P-value.
 ----- : There is no data which should be statistical analysis.
- Significant difference ; * : $P \leq 0.05$ ** : $P \leq 0.01$
 N.C. : Statistical value cannot be calculated and was not significant.

TABLE K2

NEOPLASTIC LESIONS

- INCIDENCE AND STATISTICAL ANALYSIS : FEMALE

STUDY No. : 0934
 ANIMAL : CByB6F1-Tg(HRAS)2Jic (tg/wt)
 SEX : FEMALE REPORT TYPE : A1

NEOPLASTIC LESIONS-INCIDENCE AND STATISTICAL ANALYSIS

Group Name	Control	250 mg/kg	500 mg/kg	1000 mg/kg
SITE : lung				
TUMOR : bronchiolar-alveolar adenoma				
Tumor rate				
Overall rates(a)	0/25 (0.0)	4/25 (16.0)	4/25 (16.0)	4/25 (16.0)
Adjusted rates(b)	0.00	18.18	16.67	18.18
Terminal rates(c)	0/23 (0.0)	4/22 (18.2)	4/24 (16.7)	4/22 (18.2)
Statistical analysis				
Peto test				
Standard method(d)	P = -----			
Prevalence method(d)	P = 0.0696			
Combined analysis(d)	P = -----			
Cochran-Armitage test(e)	P = 0.1453			
Fisher Exact test(e)		P = 0.0549	P = 0.0549	P = 0.0549
SITE : lung				
TUMOR : bronchiolar-alveolar carcinoma				
Tumor rate				
Overall rates(a)	1/25 (4.0)	2/25 (8.0)	0/25 (0.0)	1/25 (4.0)
Adjusted rates(b)	4.35	0.00	0.00	4.55
Terminal rates(c)	1/23 (4.3)	0/22 (0.0)	0/24 (0.0)	1/22 (4.5)
Statistical analysis				
Peto test				
Standard method(d)	P = 0.7144			
Prevalence method(d)	P = 0.3858			
Combined analysis(d)	P = 0.5955			
Cochran-Armitage test(e)	P = 0.7301			
Fisher Exact test(e)		P = 0.5000	P = 0.5000	P = 0.7551
SITE : Harderian gland				
TUMOR : adenoma				
Tumor rate				
Overall rates(a)	0/25 (0.0)	2/25 (8.0)	1/25 (4.0)	0/25 (0.0)
Adjusted rates(b)	0.00	9.09	4.17	0.00
Terminal rates(c)	0/23 (0.0)	2/22 (9.1)	1/24 (4.2)	0/22 (0.0)
Statistical analysis				
Peto test				
Standard method(d)	P = -----			
Prevalence method(d)	P = 0.6596			
Combined analysis(d)	P = -----			
Cochran-Armitage test(e)	P = 0.6203			
Fisher Exact test(e)		P = 0.2449	P = 0.5000	P = N. C.

STUDY No. : 0934
 ANIMAL : CByB6F1-Tg(HRAS)2Jic (tg/wt)
 SEX : FEMALE REPORT TYPE : A1

NEOPLASTIC LESIONS--INCIDENCE AND STATISTICAL ANALYSIS

Group Name	Control	250 mg/kg	500 mg/kg	1000 mg/kg
SITE : Harderian gland TUMOR : adenocarcinoma				
Tumor rate				
Overall rates(a)	0/25 (0.0)	0/25 (0.0)	1/25 (4.0)	2/25 (8.0)
Adjusted rates(b)	0.00	0.00	4.17	9.09
Terminal rates(c)	0/23 (0.0)	0/22 (0.0)	1/24 (4.2)	2/22 (9.1)
Statistical analysis				
Peto test				
Standard method(d)	P = -----			
Prevalence method(d)	P = 0.0347*			
Combined analysis(d)	P = -----			
Cochran-Armitage test(e)	P = 0.0597			
Fisher Exact test(e)		P = N. C.	P = 0.5000	P = 0.2449
SITE : ALL SITE TUMOR : hemangioma, hemangiosarcoma				
Tumor rate				
Overall rates(a)	2/25 (8.0)	1/25 (4.0)	2/25 (8.0)	2/25 (8.0)
Adjusted rates(b)	4.35	4.55	8.33	4.55
Terminal rates(c)	1/23 (4.3)	1/22 (4.5)	2/24 (8.3)	1/22 (4.5)
Statistical analysis				
Peto test				
Standard method(d)	P = 0.3763			
Prevalence method(d)	P = 0.4485			
Combined analysis(d)	P = 0.3990			
Cochran-Armitage test(e)	P = 0.8425			
Fisher Exact test(e)		P = 0.5000	P = 0.6954	P = 0.6954
SITE : lung TUMOR : bronchiolar-alveolar adenoma, bronchiolar-alveolar carcinoma				
Tumor rate				
Overall rates(a)	1/25 (4.0)	6/25 (24.0)	4/25 (16.0)	5/25 (20.0)
Adjusted rates(b)	4.35	18.18	16.67	22.73
Terminal rates(c)	1/23 (4.3)	4/22 (18.2)	4/24 (16.7)	5/22 (22.7)
Statistical analysis				
Peto test				
Standard method(d)	P = 0.7144			
Prevalence method(d)	P = 0.0679			
Combined analysis(d)	P = 0.1274			
Cochran-Armitage test(e)	P = 0.2685			
Fisher Exact test(e)		P = 0.0491*	P = 0.1743	P = 0.0947

STUDY No. : 0934
 ANIMAL : CByB6F1-Tg(HRAS)2Jic (tg/wt)
 SEX : FEMALE REPORT TYPE : A1

NEOPLASTIC LESIONS-INCIDENCE AND STATISTICAL ANALYSIS

Group Name	Control	250 mg/kg	500 mg/kg	1000 mg/kg
SITE : Harderian gland				
TUMOR : adenoma, adenocarcinoma				
Tumor rate				
Overall rates(a)	0/25 (0.0)	2/25 (8.0)	2/25 (8.0)	2/25 (8.0)
Adjusted rates(b)	0.00	9.09	8.33	9.09
Terminal rates(c)	0/23 (0.0)	2/22 (9.1)	2/24 (8.3)	2/22 (9.1)
Statistical analysis				
Peto test				
Standard method(d)	P = -----			
Prevalence method(d)	P = 0.1575			
Combined analysis(d)	P = -----			
Cochran-Armitage test(e)	P = 0.3190			
Fisher Exact test(e)		P = 0.2449	P = 0.2449	P = 0.2449

(HPT360A)

BAIS6

- (a) : Number of tumor-bearing animals/number of animals examined at the site.
 (b) : Kaplan-Meier estimated tumor incidence at the end of the study after adjusting for intercurrent mortality.
 (c) : Observed tumor incidence at terminal kill.
 (d) : Beneath the control incidence are the P-values associated with the trend test.
 Standard method : Death analysis
 Prevalence method : Incidental tumor test
 Combined analysis : Death analysis + Incidental tumor test
 (e) : The Cochran-Armitage and Fisher exact test compare directly the overall incidence rates.
 ? : The conditional probabilities of the largest and smallest possible outcomes can not be estimated or this P-value is beyond the estimated P-value.
 ----- : There is no data which should be statistical analysis.
 Significant difference ; * : $P \leq 0.05$ ** : $P \leq 0.01$
 N.C. : Statistical value cannot be calculated and was not significant.

TABLE L1

NUMBER OF ANIMALS WITH TUMORS
AND NUMBER OF TUMORS
- TIME RELATED : MALE

STUDY NO. : 0933
ANIMAL : CByB6F1-Tg(HRAS)2Jic (tg/wt)
REPORT TYPE : A1
SEX : MALE

NUMBER OF ANIMALS WITH TUMORS AND NUMBER OF TUMORS - TIME RELATED

Time-related Weeks	Items	Group Name	Control	250 mg/kg	500 mg/kg	1000 mg/kg
1 - 26	NO. OF EXAMINED ANIMALS		1	2	0	5
	NO. OF ANIMALS WITH TUMORS		1	1	0	3
	NO. OF ANIMALS WITH SINGLE TUMORS		1	1	0	3
	NO. OF ANIMALS WITH MULTIPLE TUMORS		0	0	0	0
	NO. OF BENIGN TUMORS		0	1	0	2
	NO. OF MALIGNANT TUMORS		1	0	0	1
	NO. OF TOTAL TUMORS		1	1	0	3
27 - 27	NO. OF EXAMINED ANIMALS		24	23	25	20
	NO. OF ANIMALS WITH TUMORS		5	4	2	3
	NO. OF ANIMALS WITH SINGLE TUMORS		5	4	2	3
	NO. OF ANIMALS WITH MULTIPLE TUMORS		0	0	0	0
	NO. OF BENIGN TUMORS		3	4	1	2
	NO. OF MALIGNANT TUMORS		2	0	1	1
	NO. OF TOTAL TUMORS		5	4	2	3
1 - 27	NO. OF EXAMINED ANIMALS		25	25	25	25
	NO. OF ANIMALS WITH TUMORS		6	5	2	6
	NO. OF ANIMALS WITH SINGLE TUMORS		6	5	2	6
	NO. OF ANIMALS WITH MULTIPLE TUMORS		0	0	0	0
	NO. OF BENIGN TUMORS		3	5	1	4
	NO. OF MALIGNANT TUMORS		3	0	1	2
	NO. OF TOTAL TUMORS		6	5	2	6

TABLE L2

NUMBER OF ANIMALS WITH TUMORS

AND NUMBER OF TUMORS

- TIME RELATED : FEMALE

STUDY NO. : 0934
ANIMAL : CByB6F1-Tg(HRAS)2Jic (tg/wt)
REPORT TYPE : A1
SEX : FEMALE

NUMBER OF ANIMALS WITH TUMORS AND NUMBER OF TUMORS - TIME RELATED

Time-related Weeks	Items	Group Name	Control	250 mg/kg	500 mg/kg	1000 mg/kg
1 - 26	NO. OF EXAMINED ANIMALS		2	3	1	3
	NO. OF ANIMALS WITH TUMORS		1	2	0	1
	NO. OF ANIMALS WITH SINGLE TUMORS		1	2	0	1
	NO. OF ANIMALS WITH MULTIPLE TUMORS		0	0	0	0
	NO. OF BENIGN TUMORS		0	0	0	0
	NO. OF MALIGNANT TUMORS		1	2	0	1
	NO. OF TOTAL TUMORS		1	2	0	1
27 - 27	NO. OF EXAMINED ANIMALS		23	22	24	22
	NO. OF ANIMALS WITH TUMORS		2	5	7	7
	NO. OF ANIMALS WITH SINGLE TUMORS		1	3	4	6
	NO. OF ANIMALS WITH MULTIPLE TUMORS		1	2	3	1
	NO. OF BENIGN TUMORS		2	6	7	5
	NO. OF MALIGNANT TUMORS		1	1	3	3
	NO. OF TOTAL TUMORS		3	7	10	8
1 - 27	NO. OF EXAMINED ANIMALS		25	25	25	25
	NO. OF ANIMALS WITH TUMORS		3	7	7	8
	NO. OF ANIMALS WITH SINGLE TUMORS		2	5	4	7
	NO. OF ANIMALS WITH MULTIPLE TUMORS		1	2	3	1
	NO. OF BENIGN TUMORS		2	6	7	5
	NO. OF MALIGNANT TUMORS		2	3	3	4
	NO. OF TOTAL TUMORS		4	9	10	9

TABLE M1

**HISTOPATHOLOGICAL FINDINGS : METASTASIS OF TUMOR
: MALE (SUMMARY)**

STUDY NO. : 0933
ANIMAL : CByB6F1-Tg(HRAS)2Jic (tg/wt)
REPORT TYPE : A1
SEX : MALE

HISTOPATHOLOGICAL FINDINGS : METASTASIS OF TUMOR (SUMMARY)
ALL ANIMALS (0- 27W)

Organ	Findings	Group Name No. of Animals on Study	Control 25	250 mg/kg 25	500 mg/kg 25	1000 mg/kg 25
[Respiratory system]						
lung	metastasis:pleura tumor		<25> 1	<25> 0	<25> 0	<25> 0

< a > a : Number of animals examined at the site
b b : Number of animals with lesion

TABLE M2

**HISTOPATHOLOGICAL FINDINGS : METASTASIS OF TUMOR
: FEMALE (SUMMARY)**

STUDY NO. : 0934
ANIMAL : CByB6F1-Tg(HRAS)2Jic (tg/wt)
REPORT TYPE : A1
SEX : FEMALE

HISTOPATHOLOGICAL FINDINGS : METASTASIS OF TUMOR (SUMMARY)
ALL ANIMALS (0- 27W)

PAGE : 1

Organ	Findings	Group Name No. of Animals on Study	Control 25	250 mg/kg 25	500 mg/kg 25	1000 mg/kg 25
[Respiratory system]						
lung	leukemic cell infiltration		<25> 0	<25> 0	<25> 1	<25> 0

< a > a : Number of animals examined at the site
b b : Number of animals with lesion

(JPT150)

BAIS6

TABLE N

HISTORICAL CONTROL DATA OF SELECTED NEOPLASTIC
LESIONS IN JAPAN BIOASSAY RESEARCH CENTER
: CByB6F1-Tg (HRAS)²Jic (tg/wt) FEMALE MICE

HISTORICAL CONTROL DATA OF SELECTED NEOPLASTIC LESIONS IN JAPAN
 BIOASSAY RESEARCH CENTER : CByB6F1-Tg (HRAS)²Jic (tg/wt) FEMALE MICE

Organs Tumors	No. of animals examined	No. of animals bearing tumor	Incidence (%)	Range (%)
Lung	224			
Bronchiolar-alveolar adenoma (A)		10	4.5	0 - 12
Bronchiolar-alveolar carcinoma (B)		7	3.1	0 - 12
A and/or B		17	7.6	0 - 24
Harderian gland	224			
adenoma (C)		2	0.9	0 - 4
adenocarcinoma (D)		1	0.4	0 - 4
C and/or D		3	1.3	0 - 4

8 carcinogenicity studies examined in Japan Bioassay Research Center were used.

Study No. : 0878*, 0886, 0887, 0901, 0905, 0913, 0919, 0929

* : 49 animals were used.

TABLE 01

HISTOPATHOLOGICAL FINDINGS
: NON-NEOPLASTIC LESIONS : MALE
(SUMMARY)

STUDY NO. : 0933
 ANIMAL : CByB6F1-Tg(HRAS)2Jic (tg/wt)
 REPORT TYPE : A1
 SEX : MALE

HISTOPATHOLOGICAL FINDINGS :NON-NEOPLASTIC LESIONS (SUMMARY)
 ALL ANIMALS (0- 27W)

Organ	Findings	Control 25				250 mg/kg 25				500 mg/kg 25				1000 mg/kg 25				
		1+ (%)	2+ (%)	3+ (%)	4+ (%)	1+ (%)	2+ (%)	3+ (%)	4+ (%)	1+ (%)	2+ (%)	3+ (%)	4+ (%)	1+ (%)	2+ (%)	3+ (%)	4+ (%)	
[Integumentary system/appandage]																		
skin/app	ulcer	<25>				<25>				<25>				<25>				
		0 (0)	0 (0)	0 (0)	0 (0)	1 (4)	0 (0)	0 (0)	0 (0)	1 (4)	0 (0)	0 (0)	0 (0)	0 (0)	0 (0)	0 (0)	0 (0)	
	squamous cell hyperplasia	0 (0)	0 (0)	0 (0)	0 (0)	1 (4)	1 (4)	0 (0)	0 (0)	2 (8)	2 (8)	0 (0)	0 (0)	0 (0)	2 (8)	1 (4)	0 (0)	
subcutis	angiectasis	<25>				<25>				<25>				<25>				
		0 (0)	0 (0)	0 (0)	0 (0)	1 (4)	0 (0)	0 (0)	0 (0)	0 (0)	0 (0)	0 (0)	0 (0)	0 (0)	0 (0)	0 (0)	0 (0)	
	inflammation	0 (0)	1 (4)	0 (0)	0 (0)	0 (0)	0 (0)	0 (0)	0 (0)	0 (0)	0 (0)	0 (0)	0 (0)	0 (0)	0 (0)	0 (0)	0 (0)	
[Respiratory system]																		
nasal cavit	exudate	<25>				<25>				<25>				<25>				
		0 (0)	0 (0)	0 (0)	0 (0)	2 (8)	0 (0)	0 (0)	0 (0)	0 (0)	0 (0)	0 (0)	0 (0)	0 (0)	11 (44)	3 (12)	0 (0)	0 (0) **
	angiectasis	0 (0)	0 (0)	0 (0)	0 (0)	0 (0)	0 (0)	0 (0)	0 (0)	0 (0)	0 (0)	0 (0)	0 (0)	0 (0)	1 (4)	0 (0)	0 (0)	0 (0)

Grade 1+ : Slight 2+ : Moderate 3+ : Marked 4+ : Severe
 < a > a : Number of animals examined at the site
 b : Number of animals with lesion
 (c) c : b / a * 100
 Significant difference : * : P ≤ 0.05 ** : P ≤ 0.01 Test of Chi Square

STUDY NO. : 0933
 ANIMAL : CByB6F1-Tg(HRAS)2Jic (tg/wt)
 REPORT TYPE : A1
 SEX : MALE

HISTOPATHOLOGICAL FINDINGS :NON-NEOPLASTIC LESIONS (SUMMARY)
 ALL ANIMALS (0- 27W)

Organ	Findings	Control 25				250 mg/kg 25				500 mg/kg 25				1000 mg/kg 25			
		1+ (%)	2+ (%)	3+ (%)	4+ (%)	1+ (%)	2+ (%)	3+ (%)	4+ (%)	1+ (%)	2+ (%)	3+ (%)	4+ (%)	1+ (%)	2+ (%)	3+ (%)	4+ (%)
[Respiratory system]																	
nasal cavit																	
	eosinophilic change:olfactory epithelium	0 (0)	0 (0)	0 (0)	0 (0)	0 (0)	0 (0)	0 (0)	0 (0)	1 (4)	0 (0)	0 (0)	0 (0)	2 (8)	0 (0)	0 (0)	0 (0)
	eosinophilic change:respiratory epithelium	2 (8)	0 (0)	0 (0)	0 (0)	1 (4)	0 (0)	0 (0)	0 (0)	0 (0)	0 (0)	0 (0)	0 (0)	9 (36)	0 (0)	0 (0)	0 (0) *
	respiratory metaplasia:olfactory epithelium	0 (0)	0 (0)	0 (0)	0 (0)	1 (4)	0 (0)	0 (0)	0 (0)	0 (0)	0 (0)	0 (0)	0 (0)	4 (16)	0 (0)	0 (0)	0 (0)
	respiratory metaplasia:gland	12 (48)	0 (0)	0 (0)	0 (0)	15 (60)	0 (0)	0 (0)	0 (0)	20 (80)	0 (0)	0 (0)	0 (0) *	18 (72)	0 (0)	0 (0)	0 (0)
	desquamation:olfactory epithelium	0 (0)	0 (0)	0 (0)	0 (0)	0 (0)	0 (0)	0 (0)	0 (0)	0 (0)	0 (0)	0 (0)	0 (0)	9 (36)	5 (20)	0 (0)	0 (0) **
	atrophy:olfactory epithelium	0 (0)	0 (0)	0 (0)	0 (0)	1 (4)	0 (0)	0 (0)	0 (0)	0 (0)	0 (0)	0 (0)	0 (0)	11 (44)	0 (0)	0 (0)	0 (0) **
	atrophy:respiratory epithelium	0 (0)	0 (0)	0 (0)	0 (0)	0 (0)	0 (0)	0 (0)	0 (0)	0 (0)	0 (0)	0 (0)	0 (0)	2 (8)	0 (0)	0 (0)	0 (0)
	hyperplasia:respiratory epithelium	0 (0)	0 (0)	0 (0)	0 (0)	1 (4)	0 (0)	0 (0)	0 (0)	0 (0)	0 (0)	0 (0)	0 (0)	0 (0)	0 (0)	0 (0)	0 (0)

Grade 1+ : Slight 2+ : Moderate 3+ : Marked 4+ : Severe
 < a > a : Number of animals examined at the site
 b : Number of animals with lesion
 (c) c : b / a * 100
 Significant difference ; * : P ≤ 0.05 ** : P ≤ 0.01 Test of Chi Square

STUDY NO. : 0933
 ANIMAL : CByB6F1-Tg(HRAS)2Jic (tg/wt)
 REPORT TYPE : A1
 SEX : MALE

HISTOPATHOLOGICAL FINDINGS :NON-NEOPLASTIC LESIONS (SUMMARY)
 ALL ANIMALS (0- 27W)

Organ	Findings	Control 25				250 mg/kg 25				500 mg/kg 25				1000 mg/kg 25				
		1+ (%)	2+ (%)	3+ (%)	4+ (%)	1+ (%)	2+ (%)	3+ (%)	4+ (%)	1+ (%)	2+ (%)	3+ (%)	4+ (%)	1+ (%)	2+ (%)	3+ (%)	4+ (%)	
[Respiratory system]																		
nasal cavity	desquamation:respiratory epithelium	0 (0)	0 (0)	0 (0)	0 (0)	1 (4)	0 (0)	0 (0)	0 (0)	0 (0)	0 (0)	0 (0)	0 (0)	0 (0)	9 (36)	1 (4)	0 (0)	0 (0) **
	adhesion:turbinate	0 (0)	0 (0)	0 (0)	0 (0)	0 (0)	0 (0)	0 (0)	0 (0)	0 (0)	0 (0)	0 (0)	0 (0)	0 (0)	4 (16)	0 (0)	0 (0)	0 (0)
nasopharynx	eosinophilic change	2 (8)	0 (0)	0 (0)	0 (0)	1 (4)	0 (0)	0 (0)	0 (0)	0 (0)	0 (0)	0 (0)	0 (0)	0 (0)	3 (12)	0 (0)	0 (0)	0 (0)
	desquamation:epithelium	0 (0)	0 (0)	0 (0)	0 (0)	1 (4)	0 (0)	0 (0)	0 (0)	0 (0)	0 (0)	0 (0)	0 (0)	0 (0)	2 (8)	0 (0)	0 (0)	0 (0)
trachea	desquamation:epithelium	0 (0)	0 (0)	0 (0)	0 (0)	0 (0)	0 (0)	0 (0)	0 (0)	0 (0)	0 (0)	0 (0)	0 (0)	0 (0)	0 (0)	1 (4)	0 (0)	0 (0)
	atrophy:epithelium	0 (0)	0 (0)	0 (0)	0 (0)	0 (0)	0 (0)	0 (0)	0 (0)	0 (0)	0 (0)	0 (0)	0 (0)	0 (0)	1 (4)	0 (0)	0 (0)	0 (0)
	necrosis:epithelium	0 (0)	0 (0)	0 (0)	0 (0)	0 (0)	0 (0)	0 (0)	0 (0)	0 (0)	0 (0)	0 (0)	0 (0)	0 (0)	0 (0)	1 (4)	0 (0)	0 (0)

Grade 1+ : Slight 2+ : Moderate 3+ : Marked 4+ : Severe
 < a > a : Number of animals examined at the site
 b : Number of animals with lesion
 (c) c : b / a * 100
 Significant difference ; * : P ≤ 0.05 ** : P ≤ 0.01 Test of Chi Square

STUDY NO. : 0933
 ANIMAL : CByB6F1-Tg(HRAS)2Jic (tg/wt)
 REPORT TYPE : A1
 SEX : MALE

HISTOPATHOLOGICAL FINDINGS :NON-NEOPLASTIC LESIONS (SUMMARY)
 ALL ANIMALS (0- 27W)

Organ	Findings	Group Name No. of Animals on Study Grade	Control 25				250 mg/kg 25				500 mg/kg 25				1000 mg/kg 25			
			1+ (%)	2+ (%)	3+ (%)	4+ (%)	1+ (%)	2+ (%)	3+ (%)	4+ (%)	1+ (%)	2+ (%)	3+ (%)	4+ (%)	1+ (%)	2+ (%)	3+ (%)	4+ (%)
[Respiratory system]																		
trachea	degeneration:gland		<25>				<25>				<25>				<25>			
			0 (0)	0 (0)	0 (0)	0 (0)	0 (0)	0 (0)	0 (0)	0 (0)	0 (0)	0 (0)	0 (0)	0 (0)	0 (0)	0 (0)	0 (0)	1 (4)
lung	congestion		<25>				<25>				<25>				<25>			
			1 (4)	0 (0)	0 (0)	0 (0)	0 (0)	0 (0)	0 (0)	0 (0)	0 (0)	0 (0)	0 (0)	0 (0)	0 (0)	0 (0)	0 (0)	1 (4)
	hemorrhage		1 (4)	0 (0)	0 (0)	0 (0)	5 (20)	0 (0)	0 (0)	0 (0)	0 (0)	1 (4)	0 (0)	0 (0)	0 (0)	0 (0)	0 (0)	2 (8)
	inflammatory cell infiltration:focal		0 (0)	0 (0)	0 (0)	0 (0)	0 (0)	0 (0)	0 (0)	0 (0)	0 (0)	0 (0)	0 (0)	0 (0)	0 (0)	0 (0)	0 (0)	0 (0)
	bronchopneumonia		0 (0)	0 (0)	0 (0)	0 (0)	0 (0)	0 (0)	0 (0)	0 (0)	0 (0)	0 (0)	0 (0)	0 (0)	0 (0)	0 (0)	0 (0)	1 (4)
	bronchiolar-alveolar cell hyperplasia		1 (4)	0 (0)	0 (0)	0 (0)	1 (4)	0 (0)	0 (0)	0 (0)	0 (0)	1 (4)	0 (0)	0 (0)	0 (0)	0 (0)	0 (0)	0 (0)
	atelectasis		0 (0)	0 (0)	0 (0)	0 (0)	0 (0)	0 (0)	0 (0)	0 (0)	0 (0)	0 (0)	0 (0)	0 (0)	0 (0)	0 (0)	0 (0)	1 (4)
	vacuolic change:bronchial epithelium		0 (0)	0 (0)	0 (0)	0 (0)	0 (0)	0 (0)	0 (0)	0 (0)	0 (0)	0 (0)	0 (0)	0 (0)	0 (0)	0 (0)	0 (0)	2 (8)

Grade 1+ : Slight 2+ : Moderate 3+ : Marked 4+ : Severe
 < a > a : Number of animals examined at the site
 b : Number of animals with lesion
 (c) c : b / a * 100
 Significant difference : * : P ≤ 0.05 ** : P ≤ 0.01 Test of Chi Square

STUDY NO. : 0933
ANIMAL : CByB6F1-Tg(HRAS)2Jic (tg/wt)
REPORT TYPE : A1
SEX : MALE

HISTOPATHOLOGICAL FINDINGS :NON-NEOPLASTIC LESIONS (SUMMARY)
ALL ANIMALS (0- 27W)

Organ	Findings	Control 25				250 mg/kg 25				500 mg/kg 25				1000 mg/kg 25			
		1+ (%)	2+ (%)	3+ (%)	4+ (%)	1+ (%)	2+ (%)	3+ (%)	4+ (%)	1+ (%)	2+ (%)	3+ (%)	4+ (%)	1+ (%)	2+ (%)	3+ (%)	4+ (%)
{Respiratory system}																	
lung		<25>				<25>				<25>				<25>			
	eosinophilic crystalline pneumonia	0 (0)	0 (0)	0 (0)	0 (0)	1 (4)	0 (0)	0 (0)	0 (0)	1 (4)	0 (0)	0 (0)	0 (0)	0 (0)	0 (0)	0 (0)	0 (0)
	accumulation:alveolar macrophage	0 (0)	0 (0)	0 (0)	0 (0)	0 (0)	0 (0)	0 (0)	0 (0)	1 (4)	0 (0)	0 (0)	0 (0)	0 (0)	0 (0)	0 (0)	0 (0)
{Hematopoietic system}																	
bone marrow		<25>				<25>				<25>				<25>			
	granulation	0 (0)	0 (0)	0 (0)	0 (0)	0 (0)	0 (0)	0 (0)	0 (0)	1 (4)	0 (0)	0 (0)	0 (0)	0 (0)	0 (0)	0 (0)	0 (0)
	decreased hematopoiesis	0 (0)	0 (0)	0 (0)	0 (0)	0 (0)	0 (0)	0 (0)	0 (0)	0 (0)	0 (0)	0 (0)	0 (0)	1 (4)	0 (0)	0 (0)	0 (0)
lymph node		<25>				<25>				<25>				<25>			
	necrosis	0 (0)	0 (0)	0 (0)	0 (0)	0 (0)	0 (0)	0 (0)	0 (0)	0 (0)	0 (0)	0 (0)	0 (0)	1 (4)	0 (0)	0 (0)	0 (0)
thymus		<25>				<25>				<25>				<25>			
	inflammation	0 (0)	0 (0)	0 (0)	0 (0)	0 (0)	0 (0)	0 (0)	0 (0)	0 (0)	0 (0)	0 (0)	0 (0)	0 (0)	1 (4)	0 (0)	0 (0)

Grade 1+ : Slight 2+ : Moderate 3+ : Marked 4+ : Severe
< a > a : Number of animals examined at the site
b : Number of animals with lesion
(c) c : b / a * 100
Significant difference ; * : P ≤ 0.05 ** : P ≤ 0.01 Test of Chi Square

STUDY NO. : 0933
ANIMAL : CByB6F1-Tg(HRAS)2Jic (tg/wt)
REPORT TYPE : A1
SEX : MALE

HISTOPATHOLOGICAL FINDINGS :NON-NEOPLASTIC LESIONS (SUMMARY)
ALL ANIMALS (0- 27W)

Organ	Findings	Control				250 mg/kg				500 mg/kg				1000 mg/kg			
		No. of Animals on Study				No. of Animals on Study				No. of Animals on Study				No. of Animals on Study			
		1+	2+	3+	4+	1+	2+	3+	4+	1+	2+	3+	4+	1+	2+	3+	4+
		(%)	(%)	(%)	(%)	(%)	(%)	(%)	(%)	(%)	(%)	(%)	(%)	(%)	(%)	(%)	(%)
{Hematopoietic system}																	
thymus	lymphoid depletion	<25>				<25>				<25>				<25>			
		0	0	0	0	0	0	0	0	0	0	0	0	1	0	0	0
		(0)	(0)	(0)	(0)	(0)	(0)	(0)	(0)	(0)	(0)	(0)	(0)	(4)	(0)	(0)	(0)
spleen	atrophy	<25>				<25>				<25>				<25>			
		0	0	0	0	0	0	0	0	0	0	0	0	1	0	0	0
		(0)	(0)	(0)	(0)	(0)	(0)	(0)	(0)	(0)	(0)	(0)	(0)	(4)	(0)	(0)	(0)
	deposit of melanin	2	0	0	0	3	0	0	0	8	0	0	0	4	0	0	0
		(8)	(0)	(0)	(0)	(12)	(0)	(0)	(0)	(32)	(0)	(0)	(0)	(16)	(0)	(0)	(0)
	extramedullary hematopoiesis	7	0	0	0	4	0	0	0	3	0	0	0	8	0	0	0
		(28)	(0)	(0)	(0)	(16)	(0)	(0)	(0)	(12)	(0)	(0)	(0)	(32)	(0)	(0)	(0)
{Digestive system}																	
tooth	odontogenic cyst	<25>				<25>				<25>				<25>			
		0	0	0	0	0	0	0	0	0	0	0	0	0	1	0	0
		(0)	(0)	(0)	(0)	(0)	(0)	(0)	(0)	(0)	(0)	(0)	(0)	(0)	(4)	(0)	(0)
tongue	cyst	<25>				<25>				<25>				<25>			
		0	0	0	0	1	0	0	0	0	0	0	0	0	0	0	0
		(0)	(0)	(0)	(0)	(4)	(0)	(0)	(0)	(0)	(0)	(0)	(0)	(0)	(0)	(0)	(0)

Grade 1+ : Slight 2+ : Moderate 3+ : Marked 4+ : Severe
< a > a : Number of animals examined at the site
b : Number of animals with lesion
(c) c : b / a * 100
Significant difference ; * : P ≤ 0.05 ** : P ≤ 0.01 Test of Chi Square

STUDY NO. : 0933
 ANIMAL : CByB6F1-Tg(HRAS)2Jic (tg/wt)
 REPORT TYPE : A1
 SEX : MALE

HISTOPATHOLOGICAL FINDINGS :NON-NEOPLASTIC LESIONS (SUMMARY)
 ALL ANIMALS (0- 27W)

Organ	Findings	Group Name No. of Animals on Study Grade	Control 25				250 mg/kg 25				500 mg/kg 25				1000 mg/kg 25					
			1+ (%)	2+ (%)	3+ (%)	4+ (%)	1+ (%)	2+ (%)	3+ (%)	4+ (%)	1+ (%)	2+ (%)	3+ (%)	4+ (%)	1+ (%)	2+ (%)	3+ (%)	4+ (%)		
{Digestive system}																				
stomach			<25>				<25>				<25>				<25>					
	ulcer:forestomach		0 (0)	0 (0)	0 (0)	0 (0)	0 (0)	0 (0)	1 (4)	0 (0)	0 (0)	2 (8)	0 (0)	0 (0)	0 (0)	8 (32)	11 (44)	0 (0)	0 (0)	**
	hyperplasia:forestomach		0 (0)	0 (0)	0 (0)	0 (0)	1 (4)	0 (0)	0 (0)	0 (0)	0 (0)	9 (36)	5 (20)	6 (24)	0 (0)	0 (0)	7 (28)	18 (72)	0 (0)	**
	erosion:glandular stomach		1 (4)	0 (0)	0 (0)	0 (0)	0 (0)	0 (0)	0 (0)	0 (0)	0 (0)	0 (0)	0 (0)	0 (0)	0 (0)	0 (0)	0 (0)	0 (0)	0 (0)	0 (0)
large intes			<25>				<25>				<25>				<25>					
	invagination		1 (4)	0 (0)	0 (0)	0 (0)	0 (0)	0 (0)	0 (0)	0 (0)	0 (0)	0 (0)	0 (0)	0 (0)	0 (0)	0 (0)	0 (0)	0 (0)	0 (0)	0 (0)
liver			<25>				<25>				<25>				<25>					
	necrosis:focal		0 (0)	0 (0)	0 (0)	0 (0)	0 (0)	0 (0)	0 (0)	0 (0)	0 (0)	0 (0)	0 (0)	0 (0)	0 (0)	1 (4)	0 (0)	0 (0)	0 (0)	0 (0)
	basophilic cell focus		0 (0)	1 (4)	0 (0)	0 (0)	1 (4)	0 (0)	0 (0)	0 (0)	0 (0)	1 (4)	0 (0)	0 (0)	0 (0)	0 (0)	1 (4)	0 (0)	0 (0)	0 (0)
{Urinary system}																				
kidney			<25>				<25>				<25>				<25>					
	hyaline cast		0 (0)	0 (0)	0 (0)	0 (0)	0 (0)	0 (0)	0 (0)	0 (0)	0 (0)	1 (4)	0 (0)	0 (0)	0 (0)	0 (0)	0 (0)	0 (0)	0 (0)	0 (0)
Grade	1+ : Slight	2+ : Moderate	3+ : Marked	4+ : Severe																
< a >	a : Number of animals examined at the site																			
b	b : Number of animals with lesion																			
(c)	c : b / a * 100																			
Significant difference :	* : P ≤ 0.05 ** : P ≤ 0.01 Test of Chi Square																			

STUDY NO. : 0933
 ANIMAL : CByB6F1-Tg(HRAS)2Jic (tg/wt)
 REPORT TYPE : A1
 SEX : MALE

HISTOPATHOLOGICAL FINDINGS :NON-NEOPLASTIC LESIONS (SUMMARY)
 ALL ANIMALS (0- 27W)

Organ	Findings	Group Name No. of Animals on Study Grade	Control 25				250 mg/kg 25				500 mg/kg 25				1000 mg/kg 25				
			1+ (%)	2+ (%)	3+ (%)	4+ (%)	1+ (%)	2+ (%)	3+ (%)	4+ (%)	1+ (%)	2+ (%)	3+ (%)	4+ (%)	1+ (%)	2+ (%)	3+ (%)	4+ (%)	
{Urinary system}																			
kidney	regeneration:renal tubule		<25>				<25>				<25>				<25>				
			0 (0)	0 (0)	0 (0)	0 (0)	0 (0)	0 (0)	0 (0)	0 (0)	0 (0)	0 (0)	0 (0)	0 (0)	0 (0)	0 (0)	0 (0)	1 (4)	
{Endocrine system}																			
pituitary	cyst		<25>				<25>				<25>				<25>				
			0 (0)	0 (0)	0 (0)	0 (0)	0 (0)	0 (0)	0 (0)	0 (0)	0 (0)	0 (0)	0 (0)	0 (0)	0 (0)	0 (0)	0 (0)	0 (0)	1 (4)
	Rathke pouch		0 (0)	0 (0)	0 (0)	0 (0)	1 (4)	0 (0)	0 (0)	0 (0)	0 (0)	1 (4)	0 (0)	0 (0)	0 (0)	0 (0)	0 (0)	1 (4)	
parathyroid	ultimobranchial body remanet		<25>				<25>				<25>				<25>				
			1 (4)	0 (0)	0 (0)	0 (0)	3 (12)	0 (0)	0 (0)	0 (0)	0 (0)	1 (4)	0 (0)	0 (0)	0 (0)	0 (0)	2 (8)	0 (0)	
adrenal	spindle-cell hyperplasia		<25>				<25>				<25>				<25>				
			4 (16)	0 (0)	0 (0)	0 (0)	4 (16)	0 (0)	0 (0)	0 (0)	0 (0)	4 (16)	0 (0)	0 (0)	0 (0)	0 (0)	4 (16)	0 (0)	
{Reproductive system}																			
testis	aplasia		<25>				<25>				<25>				<25>				
			0 (0)	0 (0)	0 (0)	0 (0)	0 (0)	0 (0)	0 (0)	0 (0)	0 (0)	0 (0)	0 (0)	0 (0)	0 (0)	0 (0)	0 (0)	1 (4)	

Grade 1+ : Slight 2+ : Moderate 3+ : Marked 4+ : Severe
 < a > a : Number of animals examined at the site
 b : Number of animals with lesion
 (c) c : b / a * 100
 Significant difference : * : P ≤ 0.05 ** : P ≤ 0.01 Test of Chi Square

STUDY NO. : 0933
 ANIMAL : CByB6F1-Tg(HRAS)2Jic (tg/wt)
 REPORT TYPE : A1
 SEX : MALE

HISTOPATHOLOGICAL FINDINGS :NON-NEOPLASTIC LESIONS (SUMMARY)
 ALL ANIMALS (0- 27W)

Organ	Findings	Group Name No. of Animals on Study Grade	Control 25				250 mg/kg 25				500 mg/kg 25				1000 mg/kg 25			
			1+ (%)	2+ (%)	3+ (%)	4+ (%)	1+ (%)	2+ (%)	3+ (%)	4+ (%)	1+ (%)	2+ (%)	3+ (%)	4+ (%)	1+ (%)	2+ (%)	3+ (%)	4+ (%)
{Reproductive system}																		
testis	tubular atrophy		<25>				<25>				<25>				<25>			
			0	0	0	0	0	1	0	0	1	1	0	0	0	0	0	0
			(0)	(0)	(0)	(0)	(0)	(4)	(0)	(0)	(4)	(4)	(0)	(0)	(0)	(0)	(0)	(0)
epididymis	malformation		<25>				<25>				<25>				<25>			
			0	0	0	0	0	0	0	0	1	0	0	0	0	0	0	0
			(0)	(0)	(0)	(0)	(0)	(0)	(0)	(0)	(4)	(0)	(0)	(0)	(0)	(0)	(0)	(0)
	hypospermia		0	0	0	0	0	1	0	0	0	0	0	0	0	0	0	0
			(0)	(0)	(0)	(0)	(0)	(4)	(0)	(0)	(0)	(0)	(0)	(0)	(0)	(0)	(0)	(0)
{Nervous system}																		
spinal cord	epidermal cyst		<25>				<25>				<25>				<25>			
			2	0	0	0	0	0	0	0	0	0	0	0	0	0	0	0
			(8)	(0)	(0)	(0)	(0)	(0)	(0)	(0)	(0)	(0)	(0)	(0)	(0)	(0)	(0)	(0)

Grade 1+ : Slight 2+ : Moderate 3+ : Marked 4+ : Severe
 < a > a : Number of animals examined at the site
 b : Number of animals with lesion
 (c) c : b / a * 100
 Significant difference : * : P ≤ 0.05 ** : P ≤ 0.01 Test of Chi Square

TABLE O2

HISTOPATHOLOGICAL FINDINGS
: NON-NEOPLASTIC LESIONS : FEMALE
(SUMMARY)

STUDY NO. : 0934
 ANIMAL : CByB6F1-Tg(HRAS)2Jic (tg/wt)
 REPORT TYPE : A1
 SEX : FEMALE

HISTOPATHOLOGICAL FINDINGS :NON-NEOPLASTIC LESIONS (SUMMARY)
 ALL ANIMALS (0- 27W)

Organ	Findings	Group Name No. of Animals on Study Grade	Control 25				250 mg/kg 25				500 mg/kg 25				1000 mg/kg 25				
			1+ (%)	2+ (%)	3+ (%)	4+ (%)	1+ (%)	2+ (%)	3+ (%)	4+ (%)	1+ (%)	2+ (%)	3+ (%)	4+ (%)	1+ (%)	2+ (%)	3+ (%)	4+ (%)	
[Integumentary system/appandage]																			
skin/app	squamous cell hyperplasia		<25>				<25>				<25>				<25>				
			0 (0)	0 (0)	0 (0)	0 (0)	0 (0)	0 (0)	0 (0)	0 (0)	0 (0)	0 (0)	0 (0)	0 (0)	1 (4)	0 (0)	0 (0)		
subcutis	hemorrhage		<25>				<25>				<25>				<25>				
			0 (0)	0 (0)	0 (0)	0 (0)	0 (0)	0 (0)	0 (0)	0 (0)	0 (0)	0 (0)	0 (0)	0 (0)	1 (4)	0 (0)	0 (0)		
[Respiratory system]																			
nasal cavit	exudate		<25>				<25>				<25>				<25>				
			0 (0)	0 (0)	0 (0)	0 (0)	1 (4)	0 (0)	0 (0)	0 (0)	0 (0)	2 (8)	1 (4)	0 (0)	0 (0)	4 (16)	3 (12)	0 (0)	0 (0) *
	eosinophilic change:olfactory epithelium		3 (12)	0 (0)	0 (0)	0 (0)	2 (8)	0 (0)	0 (0)	0 (0)	0 (0)	2 (8)	0 (0)	0 (0)	0 (0)	2 (8)	0 (0)	0 (0)	0 (0)
	eosinophilic change:respiratory epithelium		9 (36)	0 (0)	0 (0)	0 (0)	5 (20)	1 (4)	0 (0)	0 (0)	0 (0)	9 (36)	1 (4)	0 (0)	0 (0)	5 (20)	5 (20)	0 (0)	0 (0) *
	inflammation:respiratory epithelium		0 (0)	0 (0)	0 (0)	0 (0)	0 (0)	0 (0)	0 (0)	0 (0)	0 (0)	0 (0)	0 (0)	0 (0)	2 (8)	0 (0)	0 (0)	0 (0)	

Grade 1+ : Slight 2+ : Moderate 3+ : Marked 4+ : Severe
 < a > a : Number of animals examined at the site
 b : Number of animals with lesion
 (c) c : b / a * 100
 Significant difference : * : P ≤ 0.05 ** : P ≤ 0.01 Test of Chi Square

STUDY NO. : 0934
 ANIMAL : CByB6F1-Tg(HRAS)2Jic (tg/wt)
 REPORT TYPE : A1
 SEX : FEMALE

HISTOPATHOLOGICAL FINDINGS :NON-NEOPLASTIC LESIONS (SUMMARY)
 ALL ANIMALS (0- 27W)

Organ	Findings	Group Name No. of Animals on Study Grade	Control 25				250 mg/kg 25				500 mg/kg 25				1000 mg/kg 25			
			1+ (%)	2+ (%)	3+ (%)	4+ (%)	1+ (%)	2+ (%)	3+ (%)	4+ (%)	1+ (%)	2+ (%)	3+ (%)	4+ (%)	1+ (%)	2+ (%)	3+ (%)	4+ (%)
[Respiratory system]																		
nasal cavit																		
	respiratory metaplasia:olfactory epithelium		<25>				<25>				<25>				<25>			
			0	0	0	0	2	0	0	0	3	0	0	0	3	1	0	0
			(0)	(0)	(0)	(0)	(8)	(0)	(0)	(0)	(12)	(0)	(0)	(0)	(12)	(4)	(0)	(0)
	respiratory metaplasia:gland		19	0	0	0	17	1	0	0	22	0	0	0	16	1	0	0
			(76)	(0)	(0)	(0)	(68)	(4)	(0)	(0)	(88)	(0)	(0)	(0)	(64)	(4)	(0)	(0)
	desquamation:olfactory epithelium		0	0	0	0	0	0	0	0	0	0	0	0	1	0	0	0
			(0)	(0)	(0)	(0)	(0)	(0)	(0)	(0)	(0)	(0)	(0)	(0)	(4)	(0)	(0)	(0)
	atrophy:olfactory epithelium		0	0	0	0	3	1	0	0	1	0	0	0	6	0	0	0 *
			(0)	(0)	(0)	(0)	(12)	(4)	(0)	(0)	(4)	(0)	(0)	(0)	(24)	(0)	(0)	(0)
	atrophy:respiratory epithelium		0	0	0	0	1	0	0	0	0	0	0	0	2	0	0	0
			(0)	(0)	(0)	(0)	(4)	(0)	(0)	(0)	(0)	(0)	(0)	(0)	(8)	(0)	(0)	(0)
	desquamation:respiratory epithelium		0	0	0	0	0	0	0	0	1	0	0	0	3	1	0	0
			(0)	(0)	(0)	(0)	(0)	(0)	(0)	(0)	(4)	(0)	(0)	(0)	(12)	(4)	(0)	(0)
nasopharynx																		
	atrophy		<25>				<25>				<25>				<25>			
			0	0	0	0	1	0	0	0	0	0	0	0	0	0	0	0
			(0)	(0)	(0)	(0)	(4)	(0)	(0)	(0)	(0)	(0)	(0)	(0)	(0)	(0)	(0)	(0)
	eosinophilic change		7	0	0	0	5	1	0	0	7	0	0	0	6	1	0	0
			(28)	(0)	(0)	(0)	(20)	(4)	(0)	(0)	(28)	(0)	(0)	(0)	(24)	(4)	(0)	(0)

Grade 1+ : Slight 2+ : Moderate 3+ : Marked 4+ : Severe
 < a > a : Number of animals examined at the site
 b : Number of animals with lesion
 (c) c : b / a * 100
 Significant difference : * : P ≤ 0.05 ** : P ≤ 0.01 Test of Chi Square

STUDY NO. : 0934
 ANIMAL : CByB6F1-Tg(HRAS)2Jic (tg/wt)
 REPORT TYPE : A1
 SEX : FEMALE

HISTOPATHOLOGICAL FINDINGS :NON-NEOPLASTIC LESIONS (SUMMARY)
 ALL ANIMALS (0- 27W)

Organ	Findings	Control				250 mg/kg				500 mg/kg				1000 mg/kg			
		25				25				25				25			
Group Name No. of Animals on Study Grade		1+	2+	3+	4+	1+	2+	3+	4+	1+	2+	3+	4+	1+	2+	3+	4+
		(%)	(%)	(%)	(%)	(%)	(%)	(%)	(%)	(%)	(%)	(%)	(%)	(%)	(%)	(%)	(%)
[Respiratory system]																	
trachea		<25>				<25>				<25>				<25>			
	desquamation:epithelium	0	0	0	0	0	0	0	0	0	0	0	0	0	1	0	0
		(0)	(0)	(0)	(0)	(0)	(0)	(0)	(0)	(0)	(0)	(0)	(0)	(0)	(4)	(0)	(0)
	necrosis:epithelium	0	0	0	0	0	0	0	0	0	1	0	0	0	0	0	0
		(0)	(0)	(0)	(0)	(0)	(0)	(0)	(0)	(0)	(4)	(0)	(0)	(0)	(0)	(0)	(0)
lung		<25>				<25>				<25>				<25>			
	congestion	0	1	0	0	1	0	0	0	0	0	0	0	0	0	0	0
		(0)	(4)	(0)	(0)	(4)	(0)	(0)	(0)	(0)	(0)	(0)	(0)	(0)	(0)	(0)	(0)
	hemorrhage	2	0	0	0	1	1	0	0	2	0	0	0	3	0	0	0
		(8)	(0)	(0)	(0)	(4)	(4)	(0)	(0)	(8)	(0)	(0)	(0)	(12)	(0)	(0)	(0)
	inflammatory infiltration	1	0	0	0	0	0	0	0	0	0	0	0	0	0	0	0
		(4)	(0)	(0)	(0)	(0)	(0)	(0)	(0)	(0)	(0)	(0)	(0)	(0)	(0)	(0)	(0)
	lymphocytic infiltration	0	0	0	0	0	0	0	0	1	0	0	0	1	0	0	0
		(0)	(0)	(0)	(0)	(0)	(0)	(0)	(0)	(4)	(0)	(0)	(0)	(4)	(0)	(0)	(0)
	inflammation:focal	0	0	0	0	0	0	0	0	1	0	0	0	0	0	0	0
		(0)	(0)	(0)	(0)	(0)	(0)	(0)	(0)	(4)	(0)	(0)	(0)	(0)	(0)	(0)	(0)
	bronchopneumonia	0	0	0	0	0	0	0	0	0	1	0	0	0	0	0	0
		(0)	(0)	(0)	(0)	(0)	(0)	(0)	(0)	(0)	(4)	(0)	(0)	(0)	(0)	(0)	(0)

Grade 1+ : Slight 2+ : Moderate 3+ : Marked 4+ : Severe
 < a > a : Number of animals examined at the site
 b : Number of animals with lesion
 (c) c : b / a * 100
 Significant difference : * : P ≤ 0.05 ** : P ≤ 0.01 Test of Chi Square

STUDY NO. : 0934
ANIMAL : CByB6F1-Tg(HRAS)2Jic (tg/wt)
REPORT TYPE : A1
SEX : FEMALE

HISTOPATHOLOGICAL FINDINGS :NON-NEOPLASTIC LESIONS (SUMMARY)
ALL ANIMALS (0- 27W)

Organ	Findings	Control 25				250 mg/kg 25				500 mg/kg 25				1000 mg/kg 25			
		1+ (%)	2+ (%)	3+ (%)	4+ (%)	1+ (%)	2+ (%)	3+ (%)	4+ (%)	1+ (%)	2+ (%)	3+ (%)	4+ (%)	1+ (%)	2+ (%)	3+ (%)	4+ (%)
[Respiratory system]																	
lung		<25>				<25>				<25>				<25>			
	bronchiolar-alveolar cell hyperplasia	1 (4)	0 (0)	0 (0)	0 (0)	1 (4)	0 (0)	0 (0)	0 (0)	0 (0)	0 (0)	0 (0)	0 (0)	1 (4)	0 (0)	0 (0)	0 (0)
	atelectasis	0 (0)	1 (4)	0 (0)	0 (0)	0 (0)	0 (0)	1 (4)	0 (0)	0 (0)	0 (0)	0 (0)	0 (0)	0 (0)	0 (0)	0 (0)	0 (0)
	desquamation:epithelium,bronchus	0 (0)	0 (0)	0 (0)	0 (0)	0 (0)	0 (0)	0 (0)	0 (0)	0 (0)	0 (0)	0 (0)	0 (0)	0 (0)	1 (4)	0 (0)	0 (0)
	accumulation:alveolar macrophage	0 (0)	0 (0)	0 (0)	0 (0)	0 (0)	0 (0)	0 (0)	0 (0)	1 (4)	0 (0)	0 (0)	0 (0)	1 (4)	0 (0)	0 (0)	0 (0)
[Hematopoietic system]																	
bone marrow		<25>				<25>				<25>				<25>			
	increased hematopoiesis	0 (0)	0 (0)	0 (0)	0 (0)	0 (0)	0 (0)	0 (0)	0 (0)	0 (0)	0 (0)	0 (0)	0 (0)	1 (4)	0 (0)	0 (0)	0 (0)
spleen		<25>				<25>				<24>				<25>			
	deposit of melanin	1 (4)	0 (0)	0 (0)	0 (0)	5 (20)	0 (0)	0 (0)	0 (0)	3 (13)	0 (0)	0 (0)	0 (0)	1 (4)	0 (0)	0 (0)	0 (0)

Grade 1+ : Slight 2+ : Moderate 3+ : Marked 4+ : Severe
< a > a : Number of animals examined at the site
b : Number of animals with lesion
(c) c : b / a * 100
Significant difference : * : P ≤ 0.05 ** : P ≤ 0.01 Test of Chi Square

STUDY NO. : 0934
ANIMAL : CByB6F1-Tg(HRAS)2Jic (tg/wt)
REPORT TYPE : A1
SEX : FEMALE

HISTOPATHOLOGICAL FINDINGS :NON-NEOPLASTIC LESIONS (SUMMARY)
ALL ANIMALS (0- 27W)

Organ	Findings	Group Name No. of Animals on Study Grade	Control 25				250 mg/kg 25				500 mg/kg 25				1000 mg/kg 25						
			1+ (%)	2+ (%)	3+ (%)	4+ (%)	1+ (%)	2+ (%)	3+ (%)	4+ (%)	1+ (%)	2+ (%)	3+ (%)	4+ (%)	1+ (%)	2+ (%)	3+ (%)	4+ (%)			
{Hematopoietic system}																					
spleen			<25>				<25>				<24>				<25>						
	fibrosis:focal		1 (4)	0 (0)	0 (0)	0 (0)	0 (0)	0 (0)	0 (0)	0 (0)	0 (0)	0 (0)	0 (0)	0 (0)	0 (0)	0 (0)	0 (0)				
	extramedullary hematopoiesis		9 (36)	0 (0)	1 (4)	0 (0)	11 (44)	0 (0)	0 (0)	0 (0)	0 (0)	10 (42)	0 (0)	0 (0)	0 (0)	0 (0)	10 (40)	0 (0)	1 (4)	0 (0)	
{Digestive system}																					
stomach			<25>				<25>				<25>				<25>						
	ulcer:forestomach		0 (0)	0 (0)	0 (0)	0 (0)	1 (4)	0 (0)	0 (0)	0 (0)	0 (0)	0 (0)	0 (0)	0 (0)	0 (0)	0 (0)	3 (12)	4 (16)	0 (0)	0 (0)	*
	hyperplasia:forestomach		0 (0)	0 (0)	0 (0)	0 (0)	3 (12)	1 (4)	0 (0)	0 (0)	0 (0)	11 (44)	2 (8)	1 (4)	0 (0)	0 (0)	0 (0)	2 (8)	22 (88)	0 (0)	**
liver			<25>				<25>				<25>				<25>						
	necrosis:single cell		1 (4)	0 (0)	0 (0)	0 (0)	0 (0)	0 (0)	0 (0)	0 (0)	0 (0)	1 (4)	0 (0)	0 (0)	0 (0)	0 (0)	0 (0)	0 (0)	0 (0)	0 (0)	0 (0)
	inflammatory infiltration		1 (4)	0 (0)	0 (0)	0 (0)	0 (0)	0 (0)	0 (0)	0 (0)	0 (0)	0 (0)	0 (0)	0 (0)	0 (0)	0 (0)	0 (0)	0 (0)	0 (0)	0 (0)	0 (0)

Grade 1+ : Slight 2+ : Moderate 3+ : Marked 4+ : Severe
< a > a : Number of animals examined at the site
b : Number of animals with lesion
(c) c : b / a * 100
Significant difference : * : P ≤ 0.05 ** : P ≤ 0.01 Test of Chi Square

STUDY NO. : 0934
 ANIMAL : CByB6F1-Tg(HRAS)2Jic (tg/wt)
 REPORT TYPE : A1
 SEX : FEMALE

HISTOPATHOLOGICAL FINDINGS :NON-NEOPLASTIC LESIONS (SUMMARY)
 ALL ANIMALS (0- 27W)

Organ	Findings	Group Name No. of Animals on Study Grade	Control 25				250 mg/kg 25				500 mg/kg 25				1000 mg/kg 25			
			1+ (%)	2+ (%)	3+ (%)	4+ (%)	1+ (%)	2+ (%)	3+ (%)	4+ (%)	1+ (%)	2+ (%)	3+ (%)	4+ (%)	1+ (%)	2+ (%)	3+ (%)	4+ (%)
{Digestive system}																		
liver	granuloma		<25>				<25>				<25>				<25>			
			0	0	0	0	0	0	0	0	0	0	0	0	1	0	0	0
			(0)	(0)	(0)	(0)	(0)	(0)	(0)	(0)	(0)	(0)	(0)	(0)	(4)	(0)	(0)	(0)
	extramedullary hematopoiesis		0	0	0	0	0	0	0	0	0	0	0	0	1	0	0	0
			(0)	(0)	(0)	(0)	(0)	(0)	(0)	(0)	(0)	(0)	(0)	(0)	(4)	(0)	(0)	(0)
	acidophilic cell focus		0	0	0	0	1	0	0	0	0	0	0	0	0	0	0	0
			(0)	(0)	(0)	(0)	(4)	(0)	(0)	(0)	(0)	(0)	(0)	(0)	(0)	(0)	(0)	(0)
	basophilic cell focus		0	0	0	0	0	0	0	0	0	0	0	0	2	0	0	0
			(0)	(0)	(0)	(0)	(0)	(0)	(0)	(0)	(0)	(0)	(0)	(0)	(8)	(0)	(0)	(0)
{Endocrine system}																		
pituitary	cyst		<25>				<25>				<25>				<25>			
			0	0	0	0	1	0	0	0	1	0	0	0	0	0	0	0
			(0)	(0)	(0)	(0)	(4)	(0)	(0)	(0)	(4)	(0)	(0)	(0)	(0)	(0)	(0)	(0)
thyroid	inflammatory infiltration		<25>				<25>				<25>				<25>			
			0	0	0	0	1	0	0	0	0	0	0	0	0	0	0	0
			(0)	(0)	(0)	(0)	(4)	(0)	(0)	(0)	(0)	(0)	(0)	(0)	(0)	(0)	(0)	(0)

Grade 1+ : Slight 2+ : Moderate 3+ : Marked 4+ : Severe
 < a > a : Number of animals examined at the site
 b : Number of animals with lesion
 (c) c : b / a * 100
 Significant difference : * : P ≤ 0.05 ** : P ≤ 0.01 Test of Chi Square

STUDY NO. : 0934
ANIMAL : CByB6F1-Tg(HRAS)2Jic (tg/wt)
REPORT TYPE : A1
SEX : FEMALE

HISTOPATHOLOGICAL FINDINGS :NON-NEOPLASTIC LESIONS (SUMMARY)
ALL ANIMALS (0- 27W)

Organ	Findings	Control				250 mg/kg				500 mg/kg				1000 mg/kg			
		No. of Animals on Study				No. of Animals on Study				No. of Animals on Study				No. of Animals on Study			
		1+	2+	3+	4+	1+	2+	3+	4+	1+	2+	3+	4+	1+	2+	3+	4+
		(%)	(%)	(%)	(%)	(%)	(%)	(%)	(%)	(%)	(%)	(%)	(%)	(%)	(%)	(%)	(%)
{Endocrine system}																	
parathyroid	ultimobranchial body remanet	<25>				<25>				<25>				<25>			
		0	0	0	0	1	0	0	0	0	0	0	0	1	0	0	0
		(0)	(0)	(0)	(0)	(4)	(0)	(0)	(0)	(0)	(0)	(0)	(0)	(4)	(0)	(0)	(0)
adrenal	spindle-cell hyperplasia	<25>				<25>				<25>				<25>			
		22	3	0	0	21	4	0	0	20	5	0	0	20	5	0	0
		(88)	(12)	(0)	(0)	(84)	(16)	(0)	(0)	(80)	(20)	(0)	(0)	(80)	(20)	(0)	(0)
{Reproductive system}																	
ovary	cyst	<25>				<25>				<25>				<25>			
		0	0	0	0	1	0	0	0	0	0	0	0	0	0	0	0
		(0)	(0)	(0)	(0)	(4)	(0)	(0)	(0)	(0)	(0)	(0)	(0)	(0)	(0)	(0)	(0)
uterus	cystic endometrial hyperplasia	<25>				<25>				<25>				<25>			
		10	0	0	0	13	0	0	0	5	0	0	0	10	0	0	0
		(40)	(0)	(0)	(0)	(52)	(0)	(0)	(0)	(20)	(0)	(0)	(0)	(40)	(0)	(0)	(0)
{Nervous system}																	
spinal cord	cyst	<25>				<25>				<25>				<25>			
		1	0	0	0	0	0	0	0	0	0	0	0	0	0	0	0
		(4)	(0)	(0)	(0)	(0)	(0)	(0)	(0)	(0)	(0)	(0)	(0)	(0)	(0)	(0)	(0)

Grade 1+ : Slight 2+ : Moderate 3+ : Marked 4+ : Severe
< a > a : Number of animals examined at the site
b : Number of animals with lesion
(c) c : b / a * 100
Significant difference ; * : P ≤ 0.05 ** : P ≤ 0.01 Test of Chi Square

TABLE P1

CAUSE OF DEATH: MALE (SUMMARY)

STUDY NO. : 0933
ANIMAL : CByB6F1-Tg(HRAS)2Jic (tg/wt)
SEX : MALE

COUSE OF DEATH (SUMMARY)
(0- 27W)

PAGE : 1

Group Name	Control	250 mg/kg	500 mg/kg	1000 mg/kg
Number of Dead and Moribund Animal	1	2	0	5
respiratory sy les	0	1	0	2
hematopoietic sy les	0	0	0	1
nasal lesion	0	0	0	1
tumor d:spleen	0	1	0	0
tumor d:pleura	1	0	0	1

(BI0120)

BAIS6

TABLE P2

CAUSE OF DEATH: FEMALE (SUMMARY)

STUDY NO. : 0934
ANIMAL : CByB6F1-Tg(HRAS)2Jic (tg/wt)
SEX : FEMALE

COUSE OF DEATH (SUMMARY)
(0- 27W)

PAGE : 1

Group Name	Control	250 mg/kg	500 mg/kg	1000 mg/kg
Number of Dead and Moribund Animal	2	3	1	3
no microscop confirm	1	1	0	0
respiratory sy les	0	0	1	2
tumor d:lung	0	2	0	0
tumor d:muscle	1	0	0	1

(BI0120)

BAIS6

TABLE Q

LIST OF ANIMALS EXCLUDED FROM
THE STATISTICAL TEST

List of animals excluded from the statistical test

Animal no.	Reasons of exclusion
Male	
1120	Falsification
1213	Falsification
1301	Falsification, Suspected deviation from standard operating procedures
1308	Falsification
1313	Falsification, Suspected deviation from standard operating procedures
1317	Falsification
1321	Falsification, Suspected deviation from standard operating procedures
1323	Falsification
1325	Suspected deviation from standard operating procedures
Female	
2116	Falsification, Suspected deviation from standard operating procedures
2222	Suspected deviation from standard operating procedures
2307	Falsification, Suspected deviation from standard operating procedures
2310	Falsification, Suspected deviation from standard operating procedures
2322	Suspected deviation from standard operating procedures

TABLE R1

NEOPLASTIC LESIONS-INCIDENCE AND STATISTICAL
ANALYSIS: AFTER EXCLUSION OF ANIMALS
IN TABLE Q: MALE

STUDY No. : 0933
 ANIMAL : CByB6F1-Tg(HRAS)2Jic (tg/wt)
 SEX : MALE REPORT TYPE : A1

NEOPLASTIC LESIONS—INCIDENCE AND STATISTICAL ANALYSIS

Group Name	Control	250 mg/kg	500 mg/kg	1000 mg/kg
SITE : lung				
TUMOR : bronchiolar-alveolar adenoma				
Tumor rate				
Overall rates(a)	2/25(8.0)	1/24(4.2)	1/24(4.2)	1/18(5.6)
Adjusted rates(b)	8.33	4.55	4.17	5.88
Terminal rates(c)	2/24(8.3)	1/22(4.5)	1/24(4.2)	0/14(0.0)
Statistical analysis				
Peto test				
Standard method(d)	P = -----			
Prevalence method(d)	P = 0.5796			
Combined analysis(d)	P = -----			
Cochran-Armitage test(e)	P = 0.7655			
Fisher Exact test(e)		P = 0.5156	P = 0.5156	P = 0.6239
SITE : lung				
TUMOR : bronchiolar-alveolar carcinoma				
Tumor rate				
Overall rates(a)	0/25(0.0)	0/24(0.0)	1/24(4.2)	1/18(5.6)
Adjusted rates(b)	0.00	0.00	4.17	7.14
Terminal rates(c)	0/24(0.0)	0/22(0.0)	1/24(4.2)	1/14(7.1)
Statistical analysis				
Peto test				
Standard method(d)	P = -----			
Prevalence method(d)	P = 0.0756			
Combined analysis(d)	P = -----			
Cochran-Armitage test(e)	P = 0.1496			
Fisher Exact test(e)		P = N. C.	P = 0.4898	P = 0.4186
SITE : spleen				
TUMOR : hemangioma				
Tumor rate				
Overall rates(a)	1/25(4.0)	3/24(12.5)	0/24(0.0)	1/18(5.6)
Adjusted rates(b)	4.17	9.09	0.00	7.14
Terminal rates(c)	1/24(4.2)	2/22(9.1)	0/24(0.0)	1/14(7.1)
Statistical analysis				
Peto test				
Standard method(d)	P = 0.5458			
Prevalence method(d)	P = 0.4762			
Combined analysis(d)	P = 0.5476			
Cochran-Armitage test(e)	P = 0.7655			
Fisher Exact test(e)		P = 0.2890	P = 0.5102	P = 0.6678

STUDY No. : 0933
 ANIMAL : CByB6F1-Tg(HRAS)2Jic (tg/wt)
 SEX : MALE REPORT TYPE : A1

NEOPLASTIC LESIONS—INCIDENCE AND STATISTICAL ANALYSIS

Group Name	Control	250 mg/kg	500 mg/kg	1000 mg/kg
SITE : tooth TUMOR : odontoma				
Tumor rate				
Overall rates(a)	0/25(0.0)	0/24(0.0)	0/24(0.0)	1/18(5.6)
Adjusted rates(b)	0.00	0.00	0.00	5.56
Terminal rates(c)	0/24(0.0)	0/22(0.0)	0/24(0.0)	0/14(0.0)
Statistical analysis				
Peto test				
Standard method(d)	P = -----			
Prevalence method(d)	P = 0.0768 ?			
Combined analysis(d)	P = -----			
Cochran-Armitage test(e)	P = 0.0840			
Fisher Exact test(e)		P = N. C.	P = N. C.	P = 0.4186
SITE : epididymis TUMOR : hemangioma				
Tumor rate				
Overall rates(a)	0/25(0.0)	0/24(0.0)	0/24(0.0)	1/18(5.6)
Adjusted rates(b)	0.00	0.00	0.00	7.14
Terminal rates(c)	0/24(0.0)	0/22(0.0)	0/24(0.0)	1/14(7.1)
Statistical analysis				
Peto test				
Standard method(d)	P = -----			
Prevalence method(d)	P = 0.0600 ?			
Combined analysis(d)	P = -----			
Cochran-Armitage test(e)	P = 0.0840			
Fisher Exact test(e)		P = N. C.	P = N. C.	P = 0.4186
SITE : pleura TUMOR : hemangiosarcoma				
Tumor rate				
Overall rates(a)	1/25(4.0)	0/24(0.0)	0/24(0.0)	1/18(5.6)
Adjusted rates(b)	0.00	0.00	0.00	0.00
Terminal rates(c)	0/24(0.0)	0/22(0.0)	0/24(0.0)	0/14(0.0)
Statistical analysis				
Peto test				
Standard method(d)	P = 0.2977			
Prevalence method(d)	P = -----			
Combined analysis(d)	P = 0.2977			
Cochran-Armitage test(e)	P = 0.6713			
Fisher Exact test(e)		P = 0.5102	P = 0.5102	P = 0.6678

STUDY No. : 0933
 ANIMAL : CByB6F1-Tg(HRAS)2Jic (tg/wt)
 SEX : MALE REPORT TYPE : A1

NEOPLASTIC LESIONS—INCIDENCE AND STATISTICAL ANALYSIS

Group Name	Control	250 mg/kg	500 mg/kg	1000 mg/kg
SITE : ALL SITE				
TUMOR : hemangioma, hemangiosarcoma				
Tumor rate				
Overall rates(a)	3/25(12.0)	3/24(12.5)	0/24(0.0)	3/18(16.7)
Adjusted rates(b)	8.33	9.09	0.00	14.29
Terminal rates(c)	2/24(8.3)	2/22(9.1)	0/24(0.0)	2/14(14.3)
Statistical analysis				
Peto test				
Standard method(d)	P = 0.4032			
Prevalence method(d)	P = 0.3656			
Combined analysis(d)	P = 0.3498			
Cochran-Armitage test(e)	P = 0.8499			
Fisher Exact test(e)		P = 0.6465	P = 0.1248	P = 0.4966
SITE : lung				
TUMOR : bronchiolar-alveolar adenoma, bronchiolar-alveolar carcinoma				
Tumor rate				
Overall rates(a)	2/25(8.0)	1/24(4.2)	2/24(8.3)	2/18(11.1)
Adjusted rates(b)	8.33	4.55	8.33	11.76
Terminal rates(c)	2/24(8.3)	1/22(4.5)	2/24(8.3)	1/14(7.1)
Statistical analysis				
Peto test				
Standard method(d)	P = -----			
Prevalence method(d)	P = 0.2725			
Combined analysis(d)	P = -----			
Cochran-Armitage test(e)	P = 0.5908			
Fisher Exact test(e)		P = 0.5156	P = 0.6798	P = 0.5620

(HPT360A)

BAIS6

- (a) : Number of tumor-bearing animals/number of animals examined at the site.
 (b) : Kaplan-Meier estimated tumor incidence at the end of the study after adjusting for intercurrent mortality.
 (c) : Observed tumor incidence at terminal kill.
 (d) : Beneath the control incidence are the P-values associated with the trend test.
 Standard method : Death analysis
 Prevalence method : Incidental tumor test
 Combined analysis : Death analysis + Incidental tumor test
 (e) : The Cochran-Armitage and Fisher exact test compare directly the overall incidence rates.
 ? : The conditional probabilities of the largest and smallest possible outcomes can not be estimated or this P-value is beyond the estimated P-value.
 ----- : There is no data which should be statistical analysis.
 Significant difference : * : $P \leq 0.05$ ** : $P \leq 0.01$
 N.C. : Statistical value cannot be calculated and was not significant.

TABLE R2

NEOPLASTIC LESIONS-INCIDENCE AND STATISTICAL
ANALYSIS: AFTER EXCLUSION OF ANIMALS
IN TABLE Q: FEMALE

STUDY No. : 0934
 ANIMAL : CByB6F1-Tg(HRAS)2Jic (tg/wt)
 SEX : FEMALE REPORT TYPE : A1

NEOPLASTIC LESIONS—INCIDENCE AND STATISTICAL ANALYSIS

Group Name	Control	250 mg/kg	500 mg/kg	1000 mg/kg
SITE : lung TUMOR : bronchiolar-alveolar adenoma				
Tumor rate				
Overall rates(a)	0/25(0.0)	4/24(16.7)	4/24(16.7)	4/22(18.2)
Adjusted rates(b)	0.00	18.18	16.67	19.05
Terminal rates(c)	0/23(0.0)	4/22(18.2)	4/24(16.7)	4/21(19.0)
Statistical analysis				
Peto test				
Standard method(d)	P = -----			
Prevalence method(d)	P = 0.0604			
Combined analysis(d)	P = -----			
Cochran-Armitage test(e)	P = 0.0994			
Fisher Exact test(e)		P = 0.0502	P = 0.0502	P = 0.0410*
SITE : lung TUMOR : bronchiolar-alveolar carcinoma				
Tumor rate				
Overall rates(a)	1/25(4.0)	2/24(8.3)	0/24(0.0)	1/22(4.5)
Adjusted rates(b)	4.35	0.00	0.00	4.76
Terminal rates(c)	1/23(4.3)	0/22(0.0)	0/24(0.0)	1/21(4.8)
Statistical analysis				
Peto test				
Standard method(d)	P = 0.7065			
Prevalence method(d)	P = 0.3755			
Combined analysis(d)	P = 0.5833			
Cochran-Armitage test(e)	P = 0.7966			
Fisher Exact test(e)		P = 0.4844	P = 0.5102	P = 0.7225
SITE : Harderian gland TUMOR : adenoma				
Tumor rate				
Overall rates(a)	0/25(0.0)	2/24(8.3)	1/24(4.2)	0/22(0.0)
Adjusted rates(b)	0.00	9.09	4.17	0.00
Terminal rates(c)	0/23(0.0)	2/22(9.1)	1/24(4.2)	0/21(0.0)
Statistical analysis				
Peto test				
Standard method(d)	P = -----			
Prevalence method(d)	P = 0.6493			
Combined analysis(d)	P = -----			
Cochran-Armitage test(e)	P = 0.6723			
Fisher Exact test(e)		P = 0.2347	P = 0.4898	P = N. C.

STUDY No. : 0934
 ANIMAL : CByB6F1-Tg(HRAS)2Jic (tg/wt)
 SEX : FEMALE REPORT TYPE : A1

NEOPLASTIC LESIONS—INCIDENCE AND STATISTICAL ANALYSIS

Group Name	Control	250 mg/kg	500 mg/kg	1000 mg/kg
SITE : Harderian gland				
TUMOR : adenocarcinoma				
Tumor rate				
Overall rates(a)	0/25(0.0)	0/24(0.0)	1/24(4.2)	2/22(9.1)
Adjusted rates(b)	0.00	0.00	4.17	9.52
Terminal rates(c)	0/23(0.0)	0/22(0.0)	1/24(4.2)	2/21(9.5)
Statistical analysis				
Peto test				
Standard method(d)	P = -----			
Prevalence method(d)	P = 0.0318*			
Combined analysis(d)	P = -----			
Cochran-Armitage test(e)	P = 0.0468*			
Fisher Exact test(e)		P = N. C.	P = 0.4898	P = 0.2137
SITE : lung				
TUMOR : bronchiolar-alveolar adenoma, bronchiolar-alveolar carcinoma				
Tumor rate				
Overall rates(a)	1/25(4.0)	6/24(25.0)	4/24(16.7)	5/22(22.7)
Adjusted rates(b)	4.35	18.18	16.67	23.81
Terminal rates(c)	1/23(4.3)	4/22(18.2)	4/24(16.7)	5/21(23.8)
Statistical analysis				
Peto test				
Standard method(d)	P = 0.7065			
Prevalence method(d)	P = 0.0580			
Combined analysis(d)	P = 0.1119			
Cochran-Armitage test(e)	P = 0.1854			
Fisher Exact test(e)		P = 0.0432*	P = 0.1616	P = 0.0683

STUDY No. : 0934
 ANIMAL : CByB6F1-Tg(HRAS)2Jic (tg/wt)
 SEX : FEMALE REPORT TYPE : A1

NEOPLASTIC LESIONS—INCIDENCE AND STATISTICAL ANALYSIS

Group Name	Control	250 mg/kg	500 mg/kg	1000 mg/kg
SITE : Harderian gland				
TUMOR : adenoma, adenocarcinoma				
Tumor rate				
Overall rates(a)	0/25(0.0)	2/24(8.3)	2/24(8.3)	2/22(9.1)
Adjusted rates(b)	0.00	9.09	8.33	9.52
Terminal rates(c)	0/23(0.0)	2/22(9.1)	2/24(8.3)	2/21(9.5)
Statistical analysis				
Peto test				
Standard method(d)	P = -----			
Prevalence method(d)	P = 0.1460			
Combined analysis(d)	P = -----			
Cochran-Armitage test(e)	P = 0.2605			
Fisher Exact test(e)		P = 0.2347	P = 0.2347	P = 0.2137

(HPT360A)

BAIS6

- (a) : Number of tumor-bearing animals/number of animals examined at the site.
 (b) : Kaplan-Meier estimated tumor incidence at the end of the study after adjusting for intercurrent mortality.
 (c) : Observed tumor incidence at terminal kill.
 (d) : Beneath the control incidence are the P-values associated with the trend test.
 Standard method : Death analysis
 Prevalence method : Incidental tumor test
 Combined analysis : Death analysis + Incidental tumor test
 (e) : The Cochran-Armitage and Fisher exact test compare directly the overall incidence rates.
 ? : The conditional probabilities of the largest and smallest possible outcomes can not be estimated or this P-value is beyond the estimated P-value.
 ----- : There is no data which should be statistical analysis.
 Significant difference : * : $P \leq 0.05$ ** : $P \leq 0.01$
 N.C. : Statistical value cannot be calculated and was not significant.

2-クロロベンゾイルクロリドの **rasH2** マウスを用いた
強制経口投与による中期発がん性試験
報告書

試験番号 : 0933, 0934

FIGURES

FIGURES

- FIGURE 1 SURVIVAL RATE OF MALE *rasH2* MICE IN THE 26-WEEK CARCINOGENICITY STUDY OF 2-CHLOROBENZOYL CHLORIDE (GAVAGE STUDY)
- FIGURE 2 SURVIVAL RATE OF FEMALE *rasH2* MICE IN THE 26-WEEK CARCINOGENICITY STUDY OF 2-CHLOROBENZOYL CHLORIDE (GAVAGE STUDY)
- FIGURE 3 BODY WEIGHT CHANGES OF MALE *rasH2* MICE IN THE 26-WEEK CARCINOGENICITY STUDY OF 2-CHLOROBENZOYL CHLORIDE (GAVAGE STUDY)
- FIGURE 4 BODY WEIGHT CHANGES OF FEMALE *rasH2* MICE IN THE 26-WEEK CARCINOGENICITY STUDY OF 2-CHLOROBENZOYL CHLORIDE (GAVAGE STUDY)
- FIGURE 5 FOOD CONSUMPTION CHANGES OF MALE *rasH2* MICE IN THE 26-WEEK CARCINOGENICITY STUDY OF 2-CHLOROBENZOYL CHLORIDE (GAVAGE STUDY)
- FIGURE 6 FOOD CONSUMPTION CHANGES OF FEMALE *rasH2* MICE IN THE 26-WEEK CARCINOGENICITY STUDY OF 2-CHLOROBENZOYL CHLORIDE (GAVAGE STUDY)

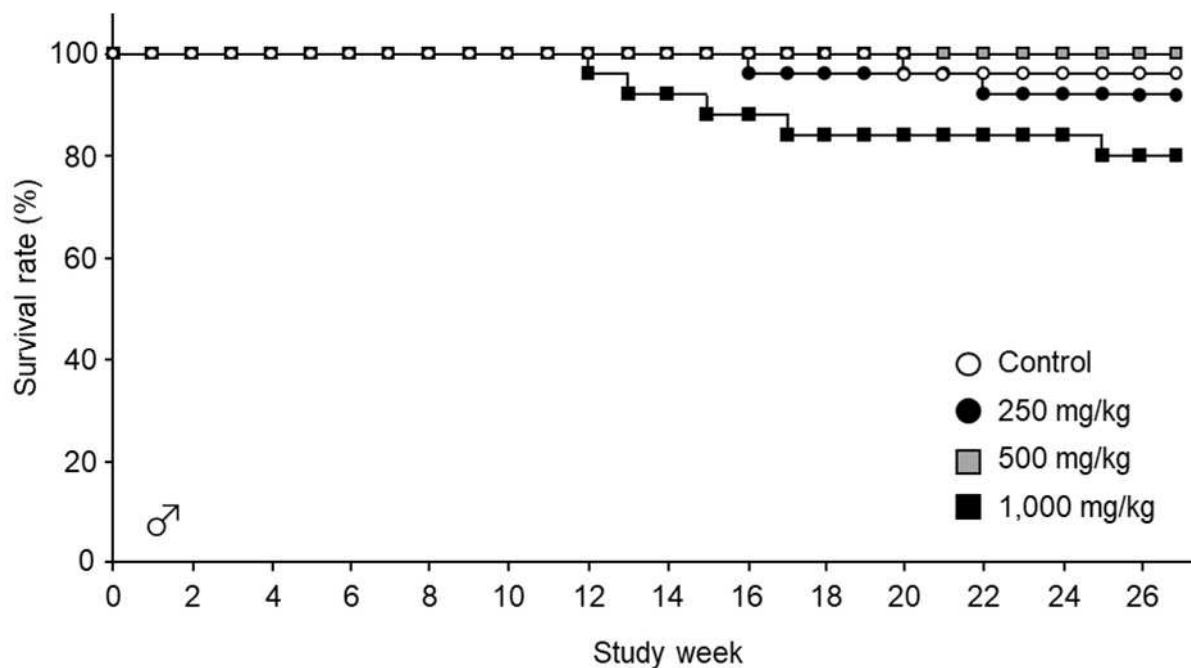

FIGURE 1 SURVIVAL RATE OF MALE *rasH2* MICE IN THE 26-WEEK CARCINOGENICITY STUDY OF 2-CHLOROBENZOYL CHLORIDE (GAVAGE STUDY)

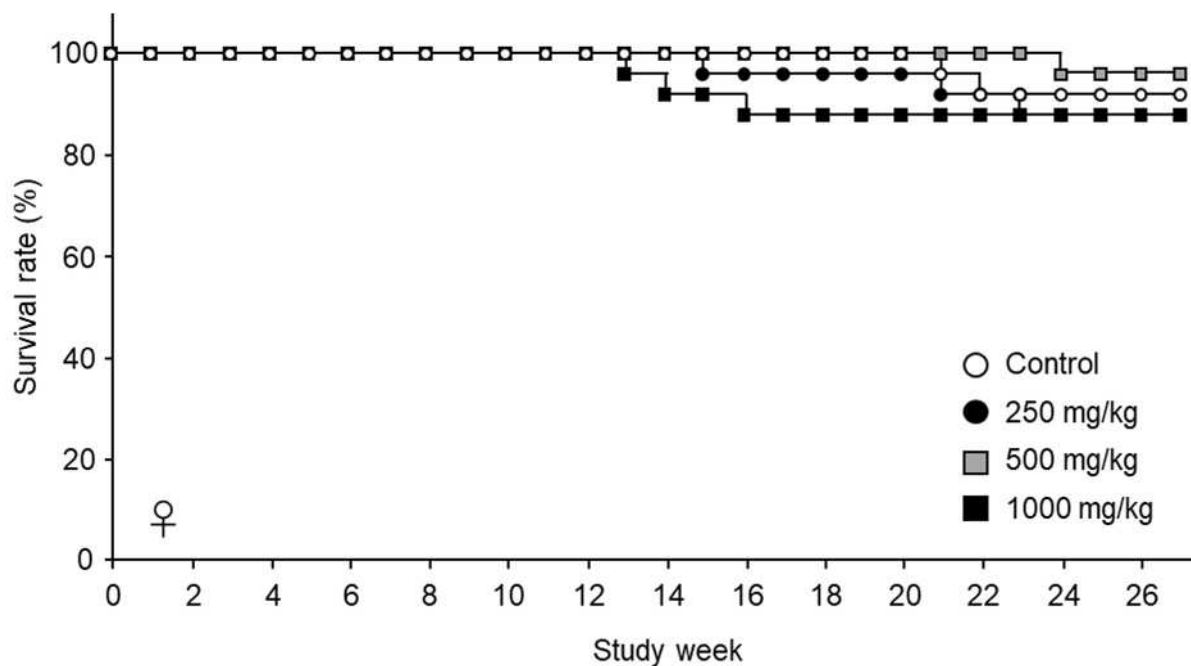

FIGURE 2 SURVIVAL RATE OF FEMALE *rasH2* MICE IN THE 26-WEEK CARCINOGENICITY STUDY OF 2-CHLOROBENZOYL CHLORIDE (GAVAGE STUDY)

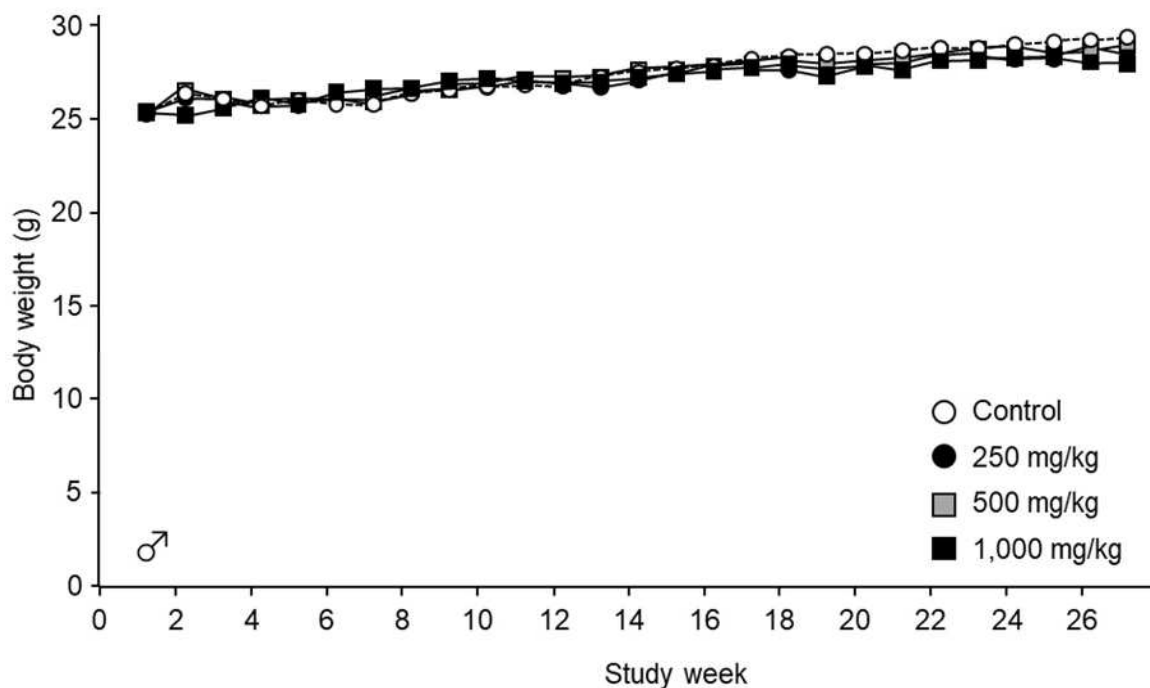

FIGURE 3 BODY WEIGHT CHANGES OF MALE *rasH2* MICE IN THE 26-WEEK CARCINOGENICITY STUDY OF 2-CHLOROBENZOYL CHLORIDE (GAVAGE STUDY)

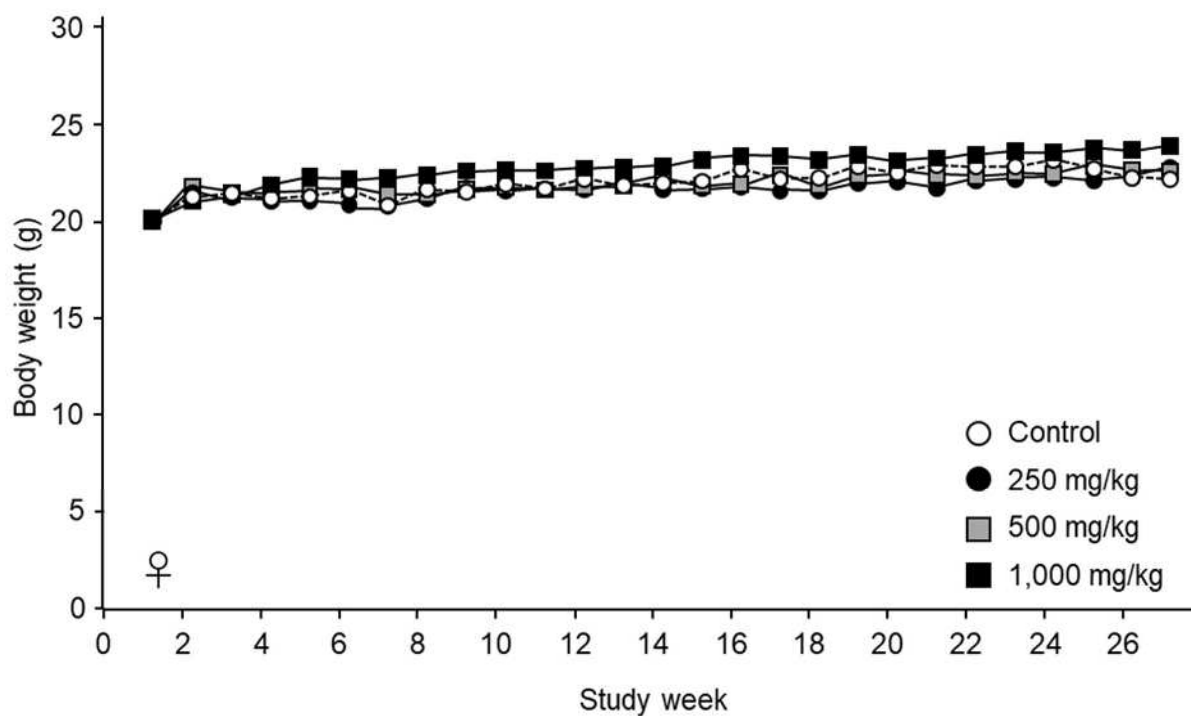

FIGURE 4 BODY WEIGHT CHANGES OF FEMALE *rasH2* MICE IN THE 26-WEEK CARCINOGENICITY STUDY OF 2-CHLOROBENZOYL CHLORIDE (GAVAGE STUDY)

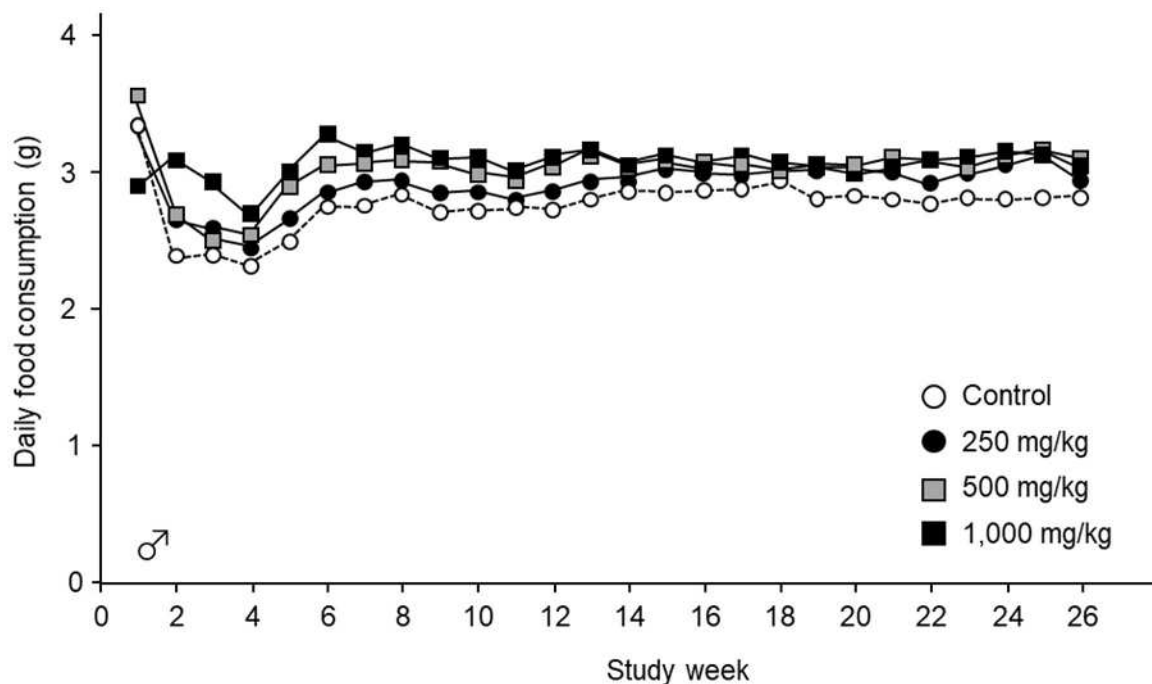

FIGURE 5 FOOD CONSUMPTION CHANGES OF MALE *rasH2* MICE IN THE 26-WEEK CARCINOGENICITY STUDY OF 2-CHLOROBENZOYL CHLORIDE (GAVAGE STUDY)

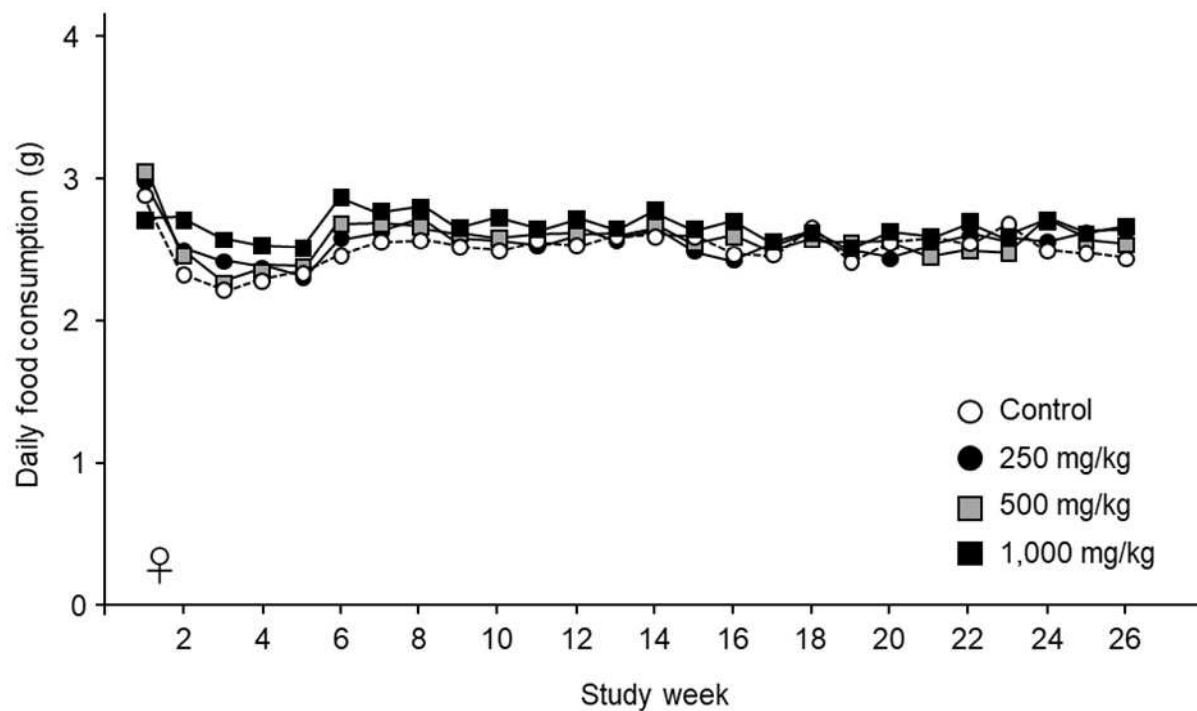
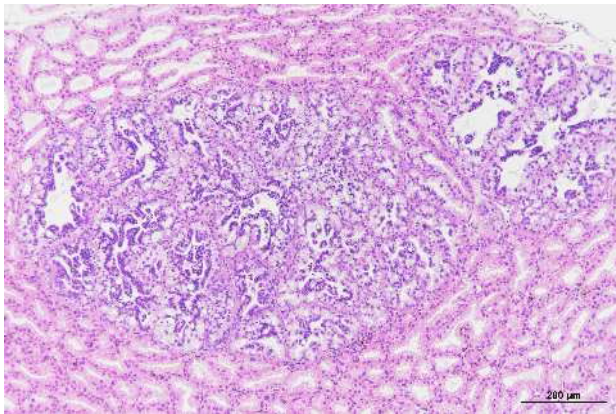

FIGURE 6 FOOD CONSUMPTION CHANGES OF FEMALE *rasH2* MICE IN THE 26-WEEK CARCINOGENICITY STUDY OF 2-CHLOROBENZOYL CHLORIDE (GAVAGE STUDY)

2-クロロベンゾイルクロリドの rasH2 マウスを用いた
強制経口投与による中期発がん性試験
報告書

試験番号 : 0933, 0934

PHOTOGRAPHS



Photograph 1
Harderian gland: Adenocarcinoma
Female, 1,000 mg/kg, Animal No. 0934-2320 (H&E)

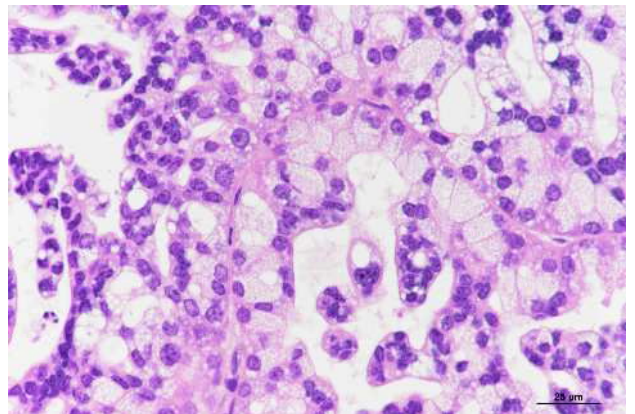

Photograph 2
High magnification of Photograph 1

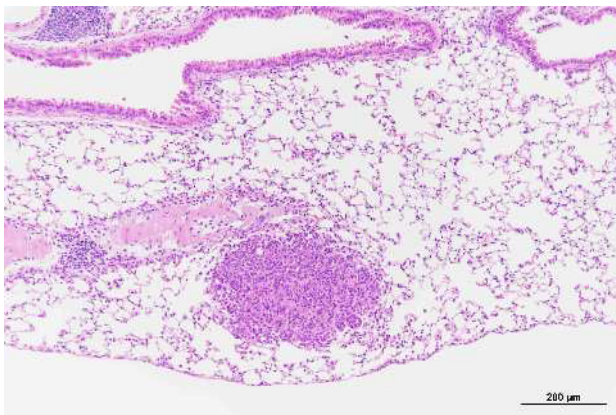

Photograph 3
Lung: Bronchiolar-alveolar adenoma
Female, 1,000 mg/kg, Animal No. 0934-2303 (H&E)

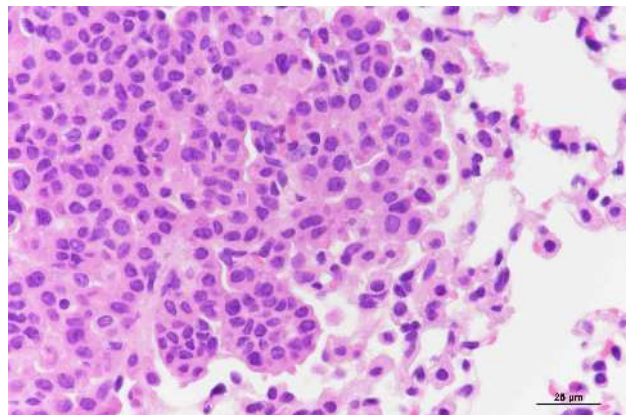

Photograph 4
High magnification of Photograph 3

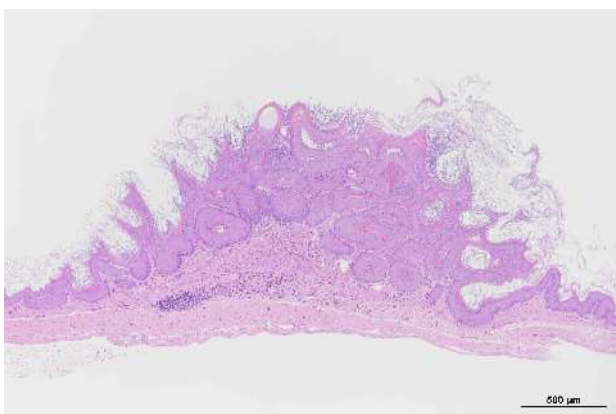

Photograph 5
Stomach: Hyperplasia of Forestomach
Male, 1,000 mg/kg, Animal No. 0933-1304 (H&E)

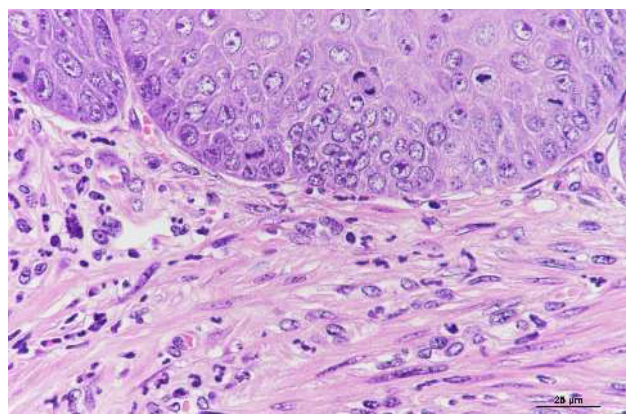

Photograph 6
High magnification of Photograph 5

2-クロロベンゾイルクロリドの rasH2 マウスを用いた
強制経口投与による中期発がん性試験
報告書

試験番号 : 0933, 0934

APPENDICES

APPENDICES

- APPENDIX 1-1 IDENTITY OF 2-CHLOROBENZOYL CHLORIDE
- APPENDIX 1-2 STABILITY OF 2-CHLOROBENZOYL CHLORIDE
- APPENDIX 1-3 CONCENTRATION OF 2-CHLOROBENZOYL CHLORIDE
- APPENDIX 1-4 HOMOGENEITY OF 2-CHLOROBENZOYL CHLORIDE
- APPENDIX 1-5 STABILITY OF 2-CHLOROBENZOYL CHLORIDE IN THE OLIVE OIL (STUDY NO. 8058)
- APPENDIX 2 METHODS, UNITS AND DECIMAL PLACE FOR HEMATOLOGY AND BIOCHEMISTRY

<INDIVIDUAL DATA (APPENDIX 3-1~12-2) : ATTACHED CD >

- APPENDIX 3-1 CLINICAL OBSERVATION: MALE (INDIVIDUAL)
- APPENDIX 3-2 CLINICAL OBSERVATION: FEMALE (INDIVIDUAL)
- APPENDIX 4-1 BODY WEIGHT CHANGES: MALE (INDIVIDUAL)
- APPENDIX 4-2 BODY WEIGHT CHANGES: FEMALE (INDIVIDUAL)
- APPENDIX 5-1 FOOD CONSUMPTION CHANGES: MALE (INDIVIDUAL)
- APPENDIX 5-2 FOOD CONSUMPTION CHANGES: FEMALE (INDIVIDUAL)
- APPENDIX 6-1 HEMATOLOGY: MALE (INDIVIDUAL)
- APPENDIX 6-2 HEMATOLOGY: FEMALE (INDIVIDUAL)
- APPENDIX 7-1 BIOCHEMISTRY: MALE (INDIVIDUAL)
- APPENDIX 7-2 BIOCHEMISTRY: FEMALE (INDIVIDUAL)

APPENDICES (CONTINUED)

APPENDIX 8-1 GROSS FINDINGS: MALE (INDIVIDUAL)

APPENDIX 8-2 GROSS FINDINGS: FEMALE (INDIVIDUAL)

APPENDIX 9-1 ORGAN WEIGHT, ABSOLUTE: MALE (INDIVIDUAL)

APPENDIX 9-2 ORGAN WEIGHT, ABSOLUTE: FEMALE (INDIVIDUAL)

APPENDIX 10-1 ORGAN WEIGHT, RELATIVE: MALE (INDIVIDUAL)

APPENDIX 10-2 ORGAN WEIGHT, RELATIVE: FEMALE (INDIVIDUAL)

APPENDIX 11-1 HISTOPATHOLOGICAL FINDINGS: MALE (INDIVIDUAL)

APPENDIX 11-2 HISTOPATHOLOGICAL FINDINGS: FEMALE (INDIVIDUAL)

APPENDIX 12-1 CAUSE OF DEATH: MALE (INDIVIDUAL)

APPENDIX 12-2 CAUSE OF DEATH: FEMALE (INDIVIDUAL)

APPENDIX 1-1

IDENTITY OF 2-CHLOROBENZOYL CHLORIDE

IDENTITY OF 2-CHLOROBENZOYL CHLORIDE

Test substance : 2-Chlorobenzoyl chloride (Tokyo Chemical Industry Co., Ltd.)

Lot No. : XZ8ZA

1. Infrared spectrometry

Instrument : Shimadzu IRAffinity-1
Cell : KBr Liquid Cell
Resolution : 4 cm^{-1}

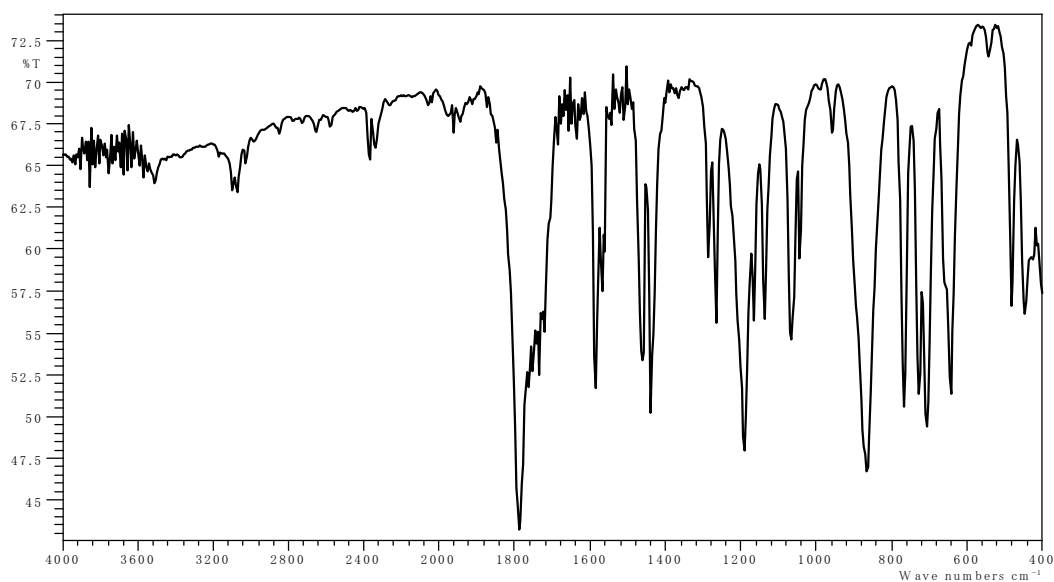

Infrared spectrum of test substance

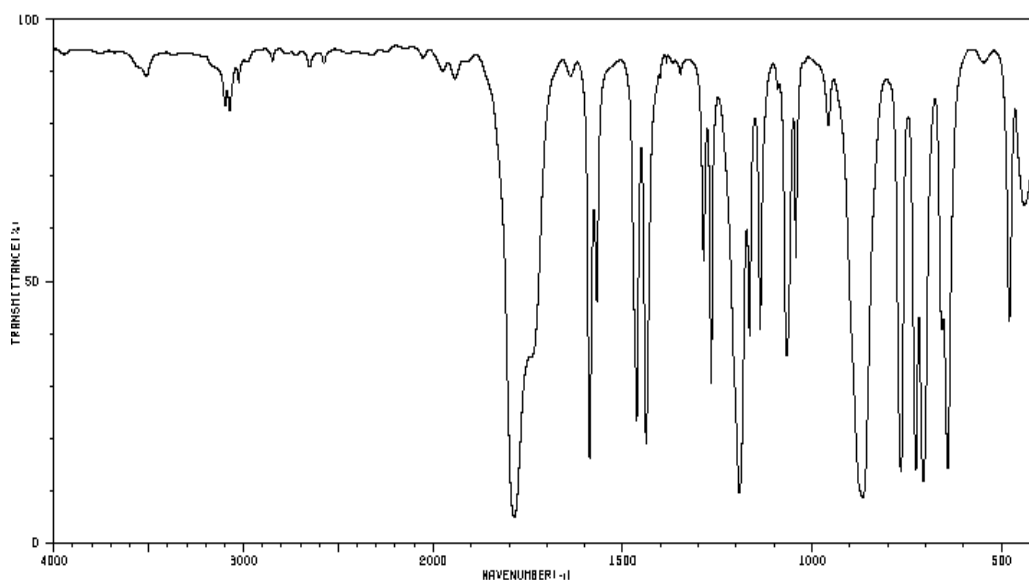

Infrared spectrum of literature data*

Result: The infrared spectrum was consistent with literature spectrum.

* Performed by National Institute of Advanced Industrial Science and Technology. Spectral Database for Organic Compounds, SDBS.

https://sdb.sdb.aist.go.jp/sdb/cgi-bin/direct_frame_top.cgi [accessed 2019/12/12]

2. Conclusion: The test substance was identified as 2-chlorobenzoyl chloride by infrared spectrum.

APPENDIX 1-2

STABILITY OF 2-CHLOROBENZOYL CHLORIDE

STABILITY OF 2-CHLOROBENZOYL CHLORIDE

Test substance : 2-Chlorobenzoyl chloride (Tokyo Chemical Industry Co., Ltd.)

Lot No. : XZ8ZA

1. Infrared spectrometry

Instrument : Shimadzu IRAffinity-1

Cell : KBr Liquid Cell

Resolution : 4 cm^{-1}

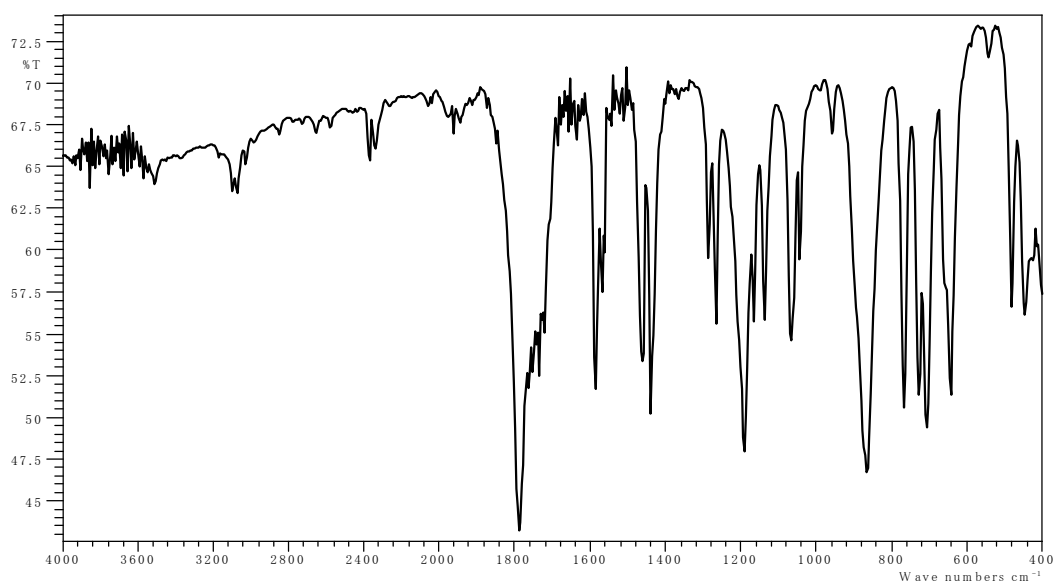

Infrared spectrum of test substance (before use)

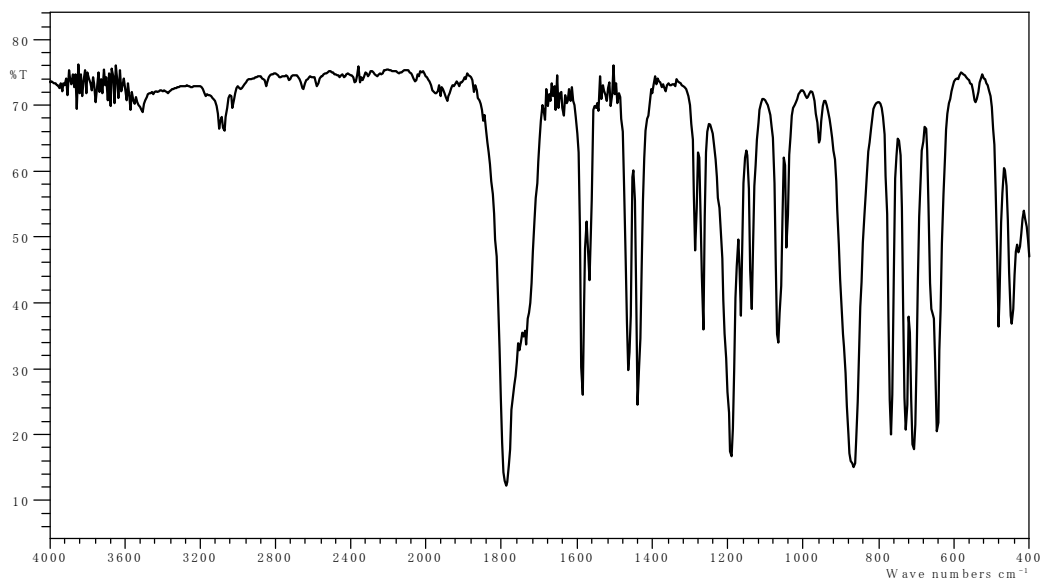

Infrared spectrum of test substance (after use)

Result: The infrared spectra were not changed before used on 2020.3.26 and after used on 2020.10.13.

2. Conclusion: The test substance was stable during the period that the test substance had been used for this study.

APPENDIX 1-3

CONCENTRATION OF 2-CHLOROBENZOYL CHLORIDE

CONCENTRATION OF 2-CHLOROBENZOYL CHLORIDE

Analytical method : The samples were analyzed by gas chromatography.

Instrument : Agilent Technologies 7890A Gas Chromatograph

Column : DB-1 (0.53 mm ϕ \times 30 m)

Column temperature : 120°C

Column flow rate : 15 mL/min

Detector : FID (Flame Ionization Detector)

Detector temperature : 250°C

Injection method : Auto sampler

Injection temperature : 250°C

Injection volume : 1 μ L

Date analyzed	Target concentration		
	25 ^a	50	100
2020.3.30	22.5 ^b (90.0) ^c	49.4 (98.8)	100 (100)
2020.6.24	24.1 (96.4)	51.8 (104)	107 (107)

^a mg/mL.

^b mg/mL (Mean measured concentration) (n=7).

^c % (Mean measured concentration/target concentration \times 100).

APPENDIX 1-4

HOMOGENEITY OF 2-CHLOROBENZOYL CHLORIDE

HOMOGENEITY OF 2-CHLOROBENZOYL CHLORIDE

Analytical method : The samples were analyzed by gas chromatography.

Instrument : Agilent Technologies 7890A Gas Chromatograph

Column : DB-1 (0.53 mm ϕ \times 30 m)

Column temperature : 120°C

Column flow rate : 15 mL/min

Detector : FID (Flame Ionization Detector)

Detector temperature : 250°C

Injection method : Auto sampler

Injection temperature : 250°C

Injection volume : 1 μ L

Date analyzed	Target concentration		
	25 ^a	50	100
2020.3.30	1.78 ^b	2.63	1.00
2020.6.24	4.56	3.47	3.74

^a mg/mL.

^b Coefficient of variation (%), (n=7).

APPENDIX 1-5

STABILITY OF 2-CHLOROBENZOYL CHLORIDE
IN THE OLIVE OIL (STUDY NO. 8058)

STABILITY OF 2-CHLOROBENZOYL CHLORIDE IN THE OLIVE OIL (STUDY NO. 8058)

Analytical method : The samples were analyzed by gas chromatography.

Instrument : Agilent Technologies 7890A Gas Chromatograph

Column : DB-1 (0.53 mm ϕ \times 30 m)

Column temperature : 120°C

Flow rate : 15 mL/min

Detector : FID (Flame Ionization Detector)

Detector temperature : 250°C

Injection method : Auto sampler

Injection temperature : 250°C

Injection volume : 1 μ L

Date analyzed	Target concentration	
	1 ^a	100
2020.01.14	0.918 ^a (100 ^b)	96.1 (100)
2020.01.22 ^c	0.886 (96.5)	96.2 (100)

^a mg/mL.

^b % (The values were calculated as the percentage to each concentration measured at 2020.01.14).

^c The samples were stored in a refrigerator for 8 days (about 4°C).

The above data was taken from the Study No. 8058 conducted by the Japan Bioassay Research Center.

APPENDIX 2

METHODS, UNITS AND DECIMAL PLACE FOR HEMATOLOGY AND BIOCHEMISTRY

METHODS, UNITS AND DECIMAL PLACE FOR HEMATOLOGY AND BIOCHEMISTRY

Item	Method	Unit	Decimal place
Hematology			
Red blood cell (RBC)	Hydrodynamically focussed DC detection method ¹⁾	$\times 10^6/\mu\text{L}$	2
Hemoglobin(Hgb)	SLS-Hemoglobin method ¹⁾	g/dL	1
Hematocrit(Hct)	Hydrodynamically focussed DC detection method ¹⁾	%	1
Mean corpuscular volume(MCV)	Calculated as $\text{Hct}/\text{RBC} \times 10$ ¹⁾	fL	1
Mean corpuscular hemoglobin(MCH)	Calculated as $\text{Hgb}/\text{RBC} \times 10$ ¹⁾	pg	1
Mean corpuscular hemoglobin concentration (MCHC)	Calculated as $\text{Hgb}/\text{Hct} \times 100$ ¹⁾	g/dL	1
Platelet	Hydrodynamically focussed DC detection method ¹⁾	$\times 10^3/\mu\text{L}$	0
Reticulocyte	Flow cytometry method using semiconductor laser ¹⁾	%	1
White blood cell (WBC)	Flow cytometry method using semiconductor laser ¹⁾	$\times 10^3/\mu\text{L}$	2
Differential WBC	Flow cytometry method using semiconductor laser ¹⁾	%	1
Biochemistry			
Total protein (TP)	Biuret method ²⁾	g/dL	1
Albumin (Alb)	BCG method ²⁾	g/dL	1
A/G ratio	Calculated as $\text{Alb}/(\text{TP} - \text{Alb})$ ²⁾	—	1
T-bilirubin	BOD method ²⁾	mg/dL	2
Glucose	GlcK·G-6-PDH method ²⁾	mg/dL	0
T-cholesterol	CE·COD·POD method ²⁾	mg/dL	0
Triglyceride	MGLP·GK·GPO·POD method ²⁾	mg/dL	0
Phospholipid	PLD·ChOD·POD method ²⁾	mg/dL	0
Aspartate aminotransferase (AST)	JSCC method ²⁾	U/L	0
Alanine aminotransferase (ALT)	JSCC method ²⁾	U/L	0
Lactate dehydrogenase (LDH)	JSCC method ²⁾	U/L	0
Alkaline phosphatase (ALP)	JSCC method ²⁾	U/L	0
γ -Glutamyl transpeptidase (γ -GTP)	JSCC method ²⁾	U/L	1
Creatine kinase (CK)	JSCC method ²⁾	U/L	0
Urea nitrogen	Urease·GLDH method ²⁾	mg/dL	1
Sodium	Ion selective electrode method ²⁾	mEq/L	0
Potassium	Ion selective electrode method ²⁾	mEq/L	1
Chloride	Ion selective electrode method ²⁾	mEq/L	0
Calcium	OCPC method ²⁾	mg/dL	1
Inorganic phosphorus	PNP·XOD·POD method ²⁾	mg/dL	1

1) Automated hematology analyzer (XN-2000V : Sysmex Corporation)

2) Automatic analyzer (Hitachi 7180 : Hitachi High-Tech)

APPENDIX 3-1

CLINICAL OBSERVATION : MALE

(INDIVIDUAL)

STUDY NO. : 0933
ANIMAL : CByB6F1-Tg (HRAS)2Jic (tg/wt)
REPORT TYPE : A1 27
SEX : MALE

CLINICAL OBSERVATION (TIME-RELATED)
ALL ANIMALS

Group Name Control

Animal ID-NO.	Administration 1- 1- 1	Week-day 1- 1- 2	1- 2- 1	1- 2- 2	1- 3- 1	1- 3- 2	1- 4- 1
1001	NON REMARKABLE	NON REMARKABLE	NON REMARKABLE	NON REMARKABLE	NON REMARKABLE	NON REMARKABLE	NON REMARKABLE
1002	NON REMARKABLE	NON REMARKABLE	NON REMARKABLE	NON REMARKABLE	NON REMARKABLE	NON REMARKABLE	NON REMARKABLE
1003	NON REMARKABLE	NON REMARKABLE	NON REMARKABLE	NON REMARKABLE	NON REMARKABLE	NON REMARKABLE	NON REMARKABLE
1004	NON REMARKABLE	NON REMARKABLE	NON REMARKABLE	NON REMARKABLE	NON REMARKABLE	NON REMARKABLE	NON REMARKABLE
1005	NON REMARKABLE	NON REMARKABLE	NON REMARKABLE	NON REMARKABLE	NON REMARKABLE	NON REMARKABLE	NON REMARKABLE
1006	NON REMARKABLE	NON REMARKABLE	NON REMARKABLE	NON REMARKABLE	NON REMARKABLE	NON REMARKABLE	NON REMARKABLE
1007	NON REMARKABLE	NON REMARKABLE	NON REMARKABLE	NON REMARKABLE	NON REMARKABLE	NON REMARKABLE	NON REMARKABLE
1008	NON REMARKABLE	NON REMARKABLE	NON REMARKABLE	NON REMARKABLE	NON REMARKABLE	NON REMARKABLE	NON REMARKABLE
1009	NON REMARKABLE	NON REMARKABLE	NON REMARKABLE	NON REMARKABLE	NON REMARKABLE	NON REMARKABLE	NON REMARKABLE
1010	NON REMARKABLE	NON REMARKABLE	NON REMARKABLE	NON REMARKABLE	NON REMARKABLE	NON REMARKABLE	NON REMARKABLE
1011	NON REMARKABLE	NON REMARKABLE	NON REMARKABLE	NON REMARKABLE	NON REMARKABLE	NON REMARKABLE	NON REMARKABLE
1012	NON REMARKABLE	NON REMARKABLE	NON REMARKABLE	NON REMARKABLE	NON REMARKABLE	NON REMARKABLE	NON REMARKABLE
1013	NON REMARKABLE	NON REMARKABLE	NON REMARKABLE	NON REMARKABLE	NON REMARKABLE	NON REMARKABLE	NON REMARKABLE
1014	NON REMARKABLE	NON REMARKABLE	NON REMARKABLE	NON REMARKABLE	NON REMARKABLE	NON REMARKABLE	NON REMARKABLE
1015	NON REMARKABLE	NON REMARKABLE	NON REMARKABLE	NON REMARKABLE	NON REMARKABLE	NON REMARKABLE	NON REMARKABLE
1016	NON REMARKABLE	NON REMARKABLE	NON REMARKABLE	NON REMARKABLE	NON REMARKABLE	NON REMARKABLE	NON REMARKABLE
1017	NON REMARKABLE	NON REMARKABLE	NON REMARKABLE	NON REMARKABLE	NON REMARKABLE	NON REMARKABLE	NON REMARKABLE
1018	NON REMARKABLE	NON REMARKABLE	NON REMARKABLE	NON REMARKABLE	NON REMARKABLE	NON REMARKABLE	NON REMARKABLE
1019	NON REMARKABLE	NON REMARKABLE	NON REMARKABLE	NON REMARKABLE	NON REMARKABLE	NON REMARKABLE	NON REMARKABLE
1020	NON REMARKABLE	NON REMARKABLE	NON REMARKABLE	NON REMARKABLE	NON REMARKABLE	NON REMARKABLE	NON REMARKABLE

STUDY NO. : 0933
ANIMAL : CByB6F1-Tg (HRAS)2Jic (tg/wt)
REPORT TYPE : A1 27
SEX : MALE

CLINICAL OBSERVATION (TIME-RELATED)
ALL ANIMALS

Group Name Control

Animal ID-NO.	Administration 1- 4- 2	Week-day 1- 5- 1	1- 5- 2	1- 6- 1	1- 6- 2	1- 7- 1	1- 7- 2
1001	NON REMARKABLE	NON REMARKABLE	NON REMARKABLE	NON REMARKABLE	NON REMARKABLE	NON REMARKABLE	NON REMARKABLE
1002	NON REMARKABLE	NON REMARKABLE	NON REMARKABLE	NON REMARKABLE	NON REMARKABLE	NON REMARKABLE	NON REMARKABLE
1003	NON REMARKABLE	NON REMARKABLE	NON REMARKABLE	NON REMARKABLE	NON REMARKABLE	NON REMARKABLE	NON REMARKABLE
1004	NON REMARKABLE	NON REMARKABLE	NON REMARKABLE	NON REMARKABLE	NON REMARKABLE	NON REMARKABLE	NON REMARKABLE
1005	NON REMARKABLE	NON REMARKABLE	NON REMARKABLE	NON REMARKABLE	NON REMARKABLE	NON REMARKABLE	NON REMARKABLE
1006	NON REMARKABLE	NON REMARKABLE	NON REMARKABLE	NON REMARKABLE	NON REMARKABLE	NON REMARKABLE	NON REMARKABLE
1007	NON REMARKABLE	NON REMARKABLE	NON REMARKABLE	NON REMARKABLE	NON REMARKABLE	NON REMARKABLE	NON REMARKABLE
1008	NON REMARKABLE	NON REMARKABLE	NON REMARKABLE	NON REMARKABLE	NON REMARKABLE	NON REMARKABLE	NON REMARKABLE
1009	NON REMARKABLE	NON REMARKABLE	NON REMARKABLE	NON REMARKABLE	NON REMARKABLE	NON REMARKABLE	NON REMARKABLE
1010	NON REMARKABLE	NON REMARKABLE	NON REMARKABLE	NON REMARKABLE	NON REMARKABLE	NON REMARKABLE	NON REMARKABLE
1011	NON REMARKABLE	NON REMARKABLE	NON REMARKABLE	NON REMARKABLE	NON REMARKABLE	NON REMARKABLE	NON REMARKABLE
1012	NON REMARKABLE	NON REMARKABLE	NON REMARKABLE	NON REMARKABLE	NON REMARKABLE	NON REMARKABLE	NON REMARKABLE
1013	NON REMARKABLE	NON REMARKABLE	NON REMARKABLE	NON REMARKABLE	NON REMARKABLE	NON REMARKABLE	NON REMARKABLE
1014	NON REMARKABLE	NON REMARKABLE	NON REMARKABLE	NON REMARKABLE	NON REMARKABLE	NON REMARKABLE	NON REMARKABLE
1015	NON REMARKABLE	NON REMARKABLE	NON REMARKABLE	NON REMARKABLE	NON REMARKABLE	NON REMARKABLE	NON REMARKABLE
1016	NON REMARKABLE	NON REMARKABLE	NON REMARKABLE	NON REMARKABLE	NON REMARKABLE	NON REMARKABLE	NON REMARKABLE
1017	NON REMARKABLE	NON REMARKABLE	NON REMARKABLE	NON REMARKABLE	NON REMARKABLE	NON REMARKABLE	NON REMARKABLE
1018	NON REMARKABLE	NON REMARKABLE	NON REMARKABLE	NON REMARKABLE	NON REMARKABLE	NON REMARKABLE	NON REMARKABLE
1019	NON REMARKABLE	NON REMARKABLE	NON REMARKABLE	NON REMARKABLE	NON REMARKABLE	NON REMARKABLE	NON REMARKABLE
1020	NON REMARKABLE	NON REMARKABLE	NON REMARKABLE	NON REMARKABLE	NON REMARKABLE	NON REMARKABLE	NON REMARKABLE

STUDY NO. : 0933
ANIMAL : CByB6F1-Tg (HRAS)2Jic (tg/wt)
REPORT TYPE : A1 27
SEX : MALE

CLINICAL OBSERVATION (TIME-RELATED)
ALL ANIMALS

Group Name Control

Animal ID-NO.	Administration 2- 1- 1	Week-day 2- 1- 2	2- 2- 1	2- 2- 2	2- 3- 1	2- 3- 2	2- 4- 1
1001	NON REMARKABLE	NON REMARKABLE	NON REMARKABLE	NON REMARKABLE	NON REMARKABLE	NON REMARKABLE	NON REMARKABLE
1002	NON REMARKABLE	NON REMARKABLE	NON REMARKABLE	NON REMARKABLE	NON REMARKABLE	NON REMARKABLE	NON REMARKABLE
1003	NON REMARKABLE	NON REMARKABLE	NON REMARKABLE	NON REMARKABLE	NON REMARKABLE	NON REMARKABLE	NON REMARKABLE
1004	NON REMARKABLE	NON REMARKABLE	NON REMARKABLE	NON REMARKABLE	NON REMARKABLE	NON REMARKABLE	NON REMARKABLE
1005	NON REMARKABLE	NON REMARKABLE	NON REMARKABLE	NON REMARKABLE	NON REMARKABLE	NON REMARKABLE	NON REMARKABLE
1006	NON REMARKABLE	NON REMARKABLE	NON REMARKABLE	NON REMARKABLE	NON REMARKABLE	NON REMARKABLE	NON REMARKABLE
1007	NON REMARKABLE	NON REMARKABLE	NON REMARKABLE	NON REMARKABLE	NON REMARKABLE	NON REMARKABLE	NON REMARKABLE
1008	NON REMARKABLE	NON REMARKABLE	NON REMARKABLE	NON REMARKABLE	NON REMARKABLE	NON REMARKABLE	NON REMARKABLE
1009	NON REMARKABLE	NON REMARKABLE	NON REMARKABLE	NON REMARKABLE	NON REMARKABLE	NON REMARKABLE	NON REMARKABLE
1010	NON REMARKABLE	NON REMARKABLE	NON REMARKABLE	NON REMARKABLE	NON REMARKABLE	NON REMARKABLE	NON REMARKABLE
1011	NON REMARKABLE	NON REMARKABLE	NON REMARKABLE	NON REMARKABLE	NON REMARKABLE	NON REMARKABLE	NON REMARKABLE
1012	NON REMARKABLE	NON REMARKABLE	NON REMARKABLE	NON REMARKABLE	NON REMARKABLE	NON REMARKABLE	NON REMARKABLE
1013	NON REMARKABLE	NON REMARKABLE	NON REMARKABLE	NON REMARKABLE	NON REMARKABLE	NON REMARKABLE	NON REMARKABLE
1014	NON REMARKABLE	NON REMARKABLE	NON REMARKABLE	NON REMARKABLE	NON REMARKABLE	NON REMARKABLE	NON REMARKABLE
1015	NON REMARKABLE	NON REMARKABLE	NON REMARKABLE	NON REMARKABLE	NON REMARKABLE	NON REMARKABLE	NON REMARKABLE
1016	NON REMARKABLE	NON REMARKABLE	NON REMARKABLE	NON REMARKABLE	NON REMARKABLE	NON REMARKABLE	NON REMARKABLE
1017	NON REMARKABLE	NON REMARKABLE	NON REMARKABLE	NON REMARKABLE	NON REMARKABLE	NON REMARKABLE	NON REMARKABLE
1018	NON REMARKABLE	NON REMARKABLE	NON REMARKABLE	NON REMARKABLE	NON REMARKABLE	NON REMARKABLE	NON REMARKABLE
1019	NON REMARKABLE	NON REMARKABLE	NON REMARKABLE	NON REMARKABLE	NON REMARKABLE	NON REMARKABLE	NON REMARKABLE
1020	NON REMARKABLE	NON REMARKABLE	NON REMARKABLE	NON REMARKABLE	NON REMARKABLE	NON REMARKABLE	NON REMARKABLE

STUDY NO. : 0933
ANIMAL : CByB6F1-Tg (HRAS)2Jic (tg/wt)
REPORT TYPE : A1 27
SEX : MALE

CLINICAL OBSERVATION (TIME-RELATED)
ALL ANIMALS

Group Name Control

Animal ID-NO.	Administration 2- 4- 2	Week-day 2- 5- 1	2- 5- 2	2- 6- 1	2- 6- 2	2- 7- 1	2- 7- 2
1001	NON REMARKABLE	NON REMARKABLE	NON REMARKABLE	NON REMARKABLE	NON REMARKABLE	NON REMARKABLE	NON REMARKABLE
1002	NON REMARKABLE	NON REMARKABLE	NON REMARKABLE	NON REMARKABLE	NON REMARKABLE	NON REMARKABLE	NON REMARKABLE
1003	NON REMARKABLE	NON REMARKABLE	NON REMARKABLE	NON REMARKABLE	NON REMARKABLE	NON REMARKABLE	NON REMARKABLE
1004	NON REMARKABLE	NON REMARKABLE	NON REMARKABLE	NON REMARKABLE	NON REMARKABLE	NON REMARKABLE	NON REMARKABLE
1005	NON REMARKABLE	NON REMARKABLE	NON REMARKABLE	NON REMARKABLE	NON REMARKABLE	NON REMARKABLE	NON REMARKABLE
1006	NON REMARKABLE	NON REMARKABLE	NON REMARKABLE	NON REMARKABLE	NON REMARKABLE	NON REMARKABLE	NON REMARKABLE
1007	NON REMARKABLE	NON REMARKABLE	NON REMARKABLE	NON REMARKABLE	NON REMARKABLE	NON REMARKABLE	NON REMARKABLE
1008	NON REMARKABLE	NON REMARKABLE	NON REMARKABLE	NON REMARKABLE	NON REMARKABLE	NON REMARKABLE	NON REMARKABLE
1009	NON REMARKABLE	NON REMARKABLE	NON REMARKABLE	NON REMARKABLE	NON REMARKABLE	NON REMARKABLE	NON REMARKABLE
1010	NON REMARKABLE	NON REMARKABLE	NON REMARKABLE	NON REMARKABLE	NON REMARKABLE	NON REMARKABLE	NON REMARKABLE
1011	NON REMARKABLE	NON REMARKABLE	NON REMARKABLE	NON REMARKABLE	NON REMARKABLE	NON REMARKABLE	NON REMARKABLE
1012	NON REMARKABLE	NON REMARKABLE	NON REMARKABLE	NON REMARKABLE	NON REMARKABLE	NON REMARKABLE	NON REMARKABLE
1013	NON REMARKABLE	NON REMARKABLE	NON REMARKABLE	NON REMARKABLE	NON REMARKABLE	NON REMARKABLE	NON REMARKABLE
1014	NON REMARKABLE	NON REMARKABLE	NON REMARKABLE	NON REMARKABLE	NON REMARKABLE	NON REMARKABLE	NON REMARKABLE
1015	NON REMARKABLE	NON REMARKABLE	NON REMARKABLE	NON REMARKABLE	NON REMARKABLE	NON REMARKABLE	NON REMARKABLE
1016	NON REMARKABLE	NON REMARKABLE	NON REMARKABLE	NON REMARKABLE	NON REMARKABLE	NON REMARKABLE	NON REMARKABLE
1017	NON REMARKABLE	NON REMARKABLE	NON REMARKABLE	NON REMARKABLE	NON REMARKABLE	NON REMARKABLE	NON REMARKABLE
1018	NON REMARKABLE	NON REMARKABLE	NON REMARKABLE	NON REMARKABLE	NON REMARKABLE	NON REMARKABLE	NON REMARKABLE
1019	NON REMARKABLE	NON REMARKABLE	NON REMARKABLE	NON REMARKABLE	NON REMARKABLE	NON REMARKABLE	NON REMARKABLE
1020	NON REMARKABLE	NON REMARKABLE	NON REMARKABLE	NON REMARKABLE	NON REMARKABLE	NON REMARKABLE	NON REMARKABLE

STUDY NO. : 0933
ANIMAL : CByB6F1-Tg (HRAS)2Jic (tg/wt)
REPORT TYPE : A1 27
SEX : MALE

CLINICAL OBSERVATION (TIME-RELATED)
ALL ANIMALS

Group Name Control

Animal ID-NO.	Administration 3- 1- 1	Week-day 3- 1- 2	3- 2- 1	3- 2- 2	3- 3- 1	3- 3- 2	3- 4- 1
1001	NON REMARKABLE	NON REMARKABLE	NON REMARKABLE	NON REMARKABLE	NON REMARKABLE	NON REMARKABLE	NON REMARKABLE
1002	NON REMARKABLE	NON REMARKABLE	NON REMARKABLE	NON REMARKABLE	NON REMARKABLE	NON REMARKABLE	NON REMARKABLE
1003	NON REMARKABLE	NON REMARKABLE	NON REMARKABLE	NON REMARKABLE	NON REMARKABLE	NON REMARKABLE	NON REMARKABLE
1004	NON REMARKABLE	NON REMARKABLE	NON REMARKABLE	NON REMARKABLE	NON REMARKABLE	NON REMARKABLE	NON REMARKABLE
1005	NON REMARKABLE	NON REMARKABLE	NON REMARKABLE	NON REMARKABLE	NON REMARKABLE	NON REMARKABLE	NON REMARKABLE
1006	NON REMARKABLE	NON REMARKABLE	NON REMARKABLE	NON REMARKABLE	NON REMARKABLE	NON REMARKABLE	NON REMARKABLE
1007	NON REMARKABLE	NON REMARKABLE	NON REMARKABLE	NON REMARKABLE	NON REMARKABLE	NON REMARKABLE	NON REMARKABLE
1008	NON REMARKABLE	NON REMARKABLE	NON REMARKABLE	NON REMARKABLE	NON REMARKABLE	NON REMARKABLE	NON REMARKABLE
1009	NON REMARKABLE	NON REMARKABLE	NON REMARKABLE	NON REMARKABLE	NON REMARKABLE	NON REMARKABLE	NON REMARKABLE
1010	NON REMARKABLE	NON REMARKABLE	NON REMARKABLE	NON REMARKABLE	NON REMARKABLE	NON REMARKABLE	NON REMARKABLE
1011	NON REMARKABLE	NON REMARKABLE	NON REMARKABLE	NON REMARKABLE	NON REMARKABLE	NON REMARKABLE	NON REMARKABLE
1012	NON REMARKABLE	NON REMARKABLE	NON REMARKABLE	NON REMARKABLE	NON REMARKABLE	NON REMARKABLE	NON REMARKABLE
1013	NON REMARKABLE	NON REMARKABLE	NON REMARKABLE	NON REMARKABLE	NON REMARKABLE	NON REMARKABLE	NON REMARKABLE
1014	NON REMARKABLE	NON REMARKABLE	NON REMARKABLE	NON REMARKABLE	NON REMARKABLE	NON REMARKABLE	NON REMARKABLE
1015	NON REMARKABLE	NON REMARKABLE	NON REMARKABLE	NON REMARKABLE	NON REMARKABLE	NON REMARKABLE	NON REMARKABLE
1016	NON REMARKABLE	NON REMARKABLE	NON REMARKABLE	NON REMARKABLE	NON REMARKABLE	NON REMARKABLE	NON REMARKABLE
1017	NON REMARKABLE	NON REMARKABLE	NON REMARKABLE	NON REMARKABLE	NON REMARKABLE	NON REMARKABLE	NON REMARKABLE
1018	NON REMARKABLE	NON REMARKABLE	NON REMARKABLE	NON REMARKABLE	NON REMARKABLE	NON REMARKABLE	NON REMARKABLE
1019	NON REMARKABLE	NON REMARKABLE	NON REMARKABLE	NON REMARKABLE	NON REMARKABLE	NON REMARKABLE	NON REMARKABLE
1020	NON REMARKABLE	NON REMARKABLE	NON REMARKABLE	NON REMARKABLE	NON REMARKABLE	NON REMARKABLE	NON REMARKABLE

STUDY NO. : 0933
ANIMAL : CByB6F1-Tg (HRAS)2Jic (tg/wt)
REPORT TYPE : A1 27
SEX : MALE

CLINICAL OBSERVATION (TIME-RELATED)
ALL ANIMALS

Group Name Control

Animal ID-NO.	Administration 3- 4- 2	Week-day 3- 5- 1	3- 5- 2	3- 6- 1	3- 6- 2	3- 7- 1	3- 7- 2
1001	NON REMARKABLE	NON REMARKABLE	NON REMARKABLE	NON REMARKABLE	NON REMARKABLE	NON REMARKABLE	NON REMARKABLE
1002	NON REMARKABLE	NON REMARKABLE	NON REMARKABLE	NON REMARKABLE	NON REMARKABLE	NON REMARKABLE	NON REMARKABLE
1003	NON REMARKABLE	NON REMARKABLE	NON REMARKABLE	NON REMARKABLE	NON REMARKABLE	NON REMARKABLE	NON REMARKABLE
1004	NON REMARKABLE	NON REMARKABLE	NON REMARKABLE	NON REMARKABLE	NON REMARKABLE	NON REMARKABLE	NON REMARKABLE
1005	NON REMARKABLE	NON REMARKABLE	NON REMARKABLE	NON REMARKABLE	NON REMARKABLE	NON REMARKABLE	NON REMARKABLE
1006	NON REMARKABLE	NON REMARKABLE	NON REMARKABLE	NON REMARKABLE	NON REMARKABLE	NON REMARKABLE	NON REMARKABLE
1007	NON REMARKABLE	NON REMARKABLE	NON REMARKABLE	NON REMARKABLE	NON REMARKABLE	NON REMARKABLE	NON REMARKABLE
1008	NON REMARKABLE	NON REMARKABLE	NON REMARKABLE	NON REMARKABLE	NON REMARKABLE	NON REMARKABLE	NON REMARKABLE
1009	NON REMARKABLE	NON REMARKABLE	NON REMARKABLE	NON REMARKABLE	NON REMARKABLE	NON REMARKABLE	NON REMARKABLE
1010	NON REMARKABLE	NON REMARKABLE	NON REMARKABLE	NON REMARKABLE	NON REMARKABLE	NON REMARKABLE	NON REMARKABLE
1011	NON REMARKABLE	NON REMARKABLE	NON REMARKABLE	NON REMARKABLE	NON REMARKABLE	NON REMARKABLE	NON REMARKABLE
1012	NON REMARKABLE	NON REMARKABLE	NON REMARKABLE	NON REMARKABLE	NON REMARKABLE	NON REMARKABLE	NON REMARKABLE
1013	NON REMARKABLE	NON REMARKABLE	NON REMARKABLE	NON REMARKABLE	NON REMARKABLE	NON REMARKABLE	NON REMARKABLE
1014	NON REMARKABLE	NON REMARKABLE	NON REMARKABLE	NON REMARKABLE	NON REMARKABLE	NON REMARKABLE	NON REMARKABLE
1015	NON REMARKABLE	NON REMARKABLE	NON REMARKABLE	NON REMARKABLE	NON REMARKABLE	NON REMARKABLE	NON REMARKABLE
1016	NON REMARKABLE	NON REMARKABLE	NON REMARKABLE	NON REMARKABLE	NON REMARKABLE	NON REMARKABLE	NON REMARKABLE
1017	NON REMARKABLE	NON REMARKABLE	NON REMARKABLE	NON REMARKABLE	NON REMARKABLE	NON REMARKABLE	NON REMARKABLE
1018	NON REMARKABLE	NON REMARKABLE	NON REMARKABLE	NON REMARKABLE	NON REMARKABLE	NON REMARKABLE	NON REMARKABLE
1019	NON REMARKABLE	NON REMARKABLE	NON REMARKABLE	NON REMARKABLE	NON REMARKABLE	NON REMARKABLE	NON REMARKABLE
1020	NON REMARKABLE	NON REMARKABLE	NON REMARKABLE	NON REMARKABLE	NON REMARKABLE	NON REMARKABLE	NON REMARKABLE

STUDY NO. : 0933
ANIMAL : CByB6F1-Tg (HRAS)2Jic (tg/wt)
REPORT TYPE : A1 27
SEX : MALE

CLINICAL OBSERVATION (TIME-RELATED)
ALL ANIMALS

Group Name Control

Animal ID-NO.	Administration 4- 1- 1	Week-day 4- 1- 2	4- 2- 1	4- 2- 2	4- 3- 1	4- 3- 2	4- 4- 1
1001	NON REMARKABLE	NON REMARKABLE	NON REMARKABLE	NON REMARKABLE	NON REMARKABLE	NON REMARKABLE	NON REMARKABLE
1002	NON REMARKABLE	NON REMARKABLE	NON REMARKABLE	NON REMARKABLE	NON REMARKABLE	NON REMARKABLE	NON REMARKABLE
1003	NON REMARKABLE	NON REMARKABLE	NON REMARKABLE	NON REMARKABLE	NON REMARKABLE	NON REMARKABLE	NON REMARKABLE
1004	NON REMARKABLE	NON REMARKABLE	NON REMARKABLE	NON REMARKABLE	NON REMARKABLE	NON REMARKABLE	NON REMARKABLE
1005	NON REMARKABLE	NON REMARKABLE	NON REMARKABLE	NON REMARKABLE	NON REMARKABLE	NON REMARKABLE	NON REMARKABLE
1006	NON REMARKABLE	NON REMARKABLE	NON REMARKABLE	NON REMARKABLE	NON REMARKABLE	NON REMARKABLE	NON REMARKABLE
1007	NON REMARKABLE	NON REMARKABLE	NON REMARKABLE	NON REMARKABLE	NON REMARKABLE	NON REMARKABLE	NON REMARKABLE
1008	NON REMARKABLE	NON REMARKABLE	NON REMARKABLE	NON REMARKABLE	NON REMARKABLE	NON REMARKABLE	NON REMARKABLE
1009	NON REMARKABLE	NON REMARKABLE	NON REMARKABLE	NON REMARKABLE	NON REMARKABLE	NON REMARKABLE	NON REMARKABLE
1010	NON REMARKABLE	NON REMARKABLE	NON REMARKABLE	NON REMARKABLE	NON REMARKABLE	NON REMARKABLE	NON REMARKABLE
1011	NON REMARKABLE	NON REMARKABLE	NON REMARKABLE	NON REMARKABLE	NON REMARKABLE	NON REMARKABLE	NON REMARKABLE
1012	NON REMARKABLE	NON REMARKABLE	NON REMARKABLE	NON REMARKABLE	NON REMARKABLE	NON REMARKABLE	NON REMARKABLE
1013	NON REMARKABLE	NON REMARKABLE	NON REMARKABLE	NON REMARKABLE	NON REMARKABLE	NON REMARKABLE	NON REMARKABLE
1014	NON REMARKABLE	NON REMARKABLE	NON REMARKABLE	NON REMARKABLE	NON REMARKABLE	NON REMARKABLE	NON REMARKABLE
1015	NON REMARKABLE	NON REMARKABLE	NON REMARKABLE	NON REMARKABLE	NON REMARKABLE	NON REMARKABLE	NON REMARKABLE
1016	NON REMARKABLE	NON REMARKABLE	NON REMARKABLE	NON REMARKABLE	NON REMARKABLE	NON REMARKABLE	NON REMARKABLE
1017	NON REMARKABLE	NON REMARKABLE	NON REMARKABLE	NON REMARKABLE	NON REMARKABLE	NON REMARKABLE	NON REMARKABLE
1018	NON REMARKABLE	NON REMARKABLE	NON REMARKABLE	NON REMARKABLE	NON REMARKABLE	NON REMARKABLE	NON REMARKABLE
1019	NON REMARKABLE	NON REMARKABLE	NON REMARKABLE	NON REMARKABLE	NON REMARKABLE	NON REMARKABLE	NON REMARKABLE
1020	NON REMARKABLE	NON REMARKABLE	NON REMARKABLE	NON REMARKABLE	NON REMARKABLE	NON REMARKABLE	NON REMARKABLE

STUDY NO. : 0933
ANIMAL : CByB6F1-Tg (HRAS)2Jic (tg/wt)
REPORT TYPE : A1 27
SEX : MALE

CLINICAL OBSERVATION (TIME-RELATED)
ALL ANIMALS

Group Name Control

Animal ID-NO.	Administration 4- 4- 2	Week-day 4- 5- 1	4- 5- 2	4- 6- 1	4- 6- 2	4- 7- 1	4- 7- 2
1001	NON REMARKABLE	NON REMARKABLE	NON REMARKABLE	NON REMARKABLE	NON REMARKABLE	NON REMARKABLE	NON REMARKABLE
1002	NON REMARKABLE	NON REMARKABLE	NON REMARKABLE	NON REMARKABLE	NON REMARKABLE	NON REMARKABLE	NON REMARKABLE
1003	NON REMARKABLE	NON REMARKABLE	NON REMARKABLE	NON REMARKABLE	NON REMARKABLE	NON REMARKABLE	NON REMARKABLE
1004	NON REMARKABLE	NON REMARKABLE	NON REMARKABLE	NON REMARKABLE	NON REMARKABLE	NON REMARKABLE	NON REMARKABLE
1005	NON REMARKABLE	NON REMARKABLE	NON REMARKABLE	NON REMARKABLE	NON REMARKABLE	NON REMARKABLE	NON REMARKABLE
1006	NON REMARKABLE	NON REMARKABLE	NON REMARKABLE	NON REMARKABLE	NON REMARKABLE	NON REMARKABLE	NON REMARKABLE
1007	NON REMARKABLE	NON REMARKABLE	NON REMARKABLE	NON REMARKABLE	NON REMARKABLE	NON REMARKABLE	NON REMARKABLE
1008	NON REMARKABLE	NON REMARKABLE	NON REMARKABLE	NON REMARKABLE	NON REMARKABLE	NON REMARKABLE	NON REMARKABLE
1009	NON REMARKABLE	NON REMARKABLE	NON REMARKABLE	NON REMARKABLE	NON REMARKABLE	NON REMARKABLE	NON REMARKABLE
1010	NON REMARKABLE	NON REMARKABLE	NON REMARKABLE	NON REMARKABLE	NON REMARKABLE	NON REMARKABLE	NON REMARKABLE
1011	NON REMARKABLE	NON REMARKABLE	NON REMARKABLE	NON REMARKABLE	NON REMARKABLE	NON REMARKABLE	NON REMARKABLE
1012	NON REMARKABLE	NON REMARKABLE	NON REMARKABLE	NON REMARKABLE	NON REMARKABLE	NON REMARKABLE	NON REMARKABLE
1013	NON REMARKABLE	NON REMARKABLE	NON REMARKABLE	NON REMARKABLE	NON REMARKABLE	NON REMARKABLE	NON REMARKABLE
1014	NON REMARKABLE	NON REMARKABLE	NON REMARKABLE	NON REMARKABLE	NON REMARKABLE	NON REMARKABLE	NON REMARKABLE
1015	NON REMARKABLE	NON REMARKABLE	NON REMARKABLE	NON REMARKABLE	NON REMARKABLE	NON REMARKABLE	NON REMARKABLE
1016	NON REMARKABLE	NON REMARKABLE	NON REMARKABLE	NON REMARKABLE	NON REMARKABLE	NON REMARKABLE	NON REMARKABLE
1017	NON REMARKABLE	NON REMARKABLE	NON REMARKABLE	NON REMARKABLE	NON REMARKABLE	NON REMARKABLE	NON REMARKABLE
1018	NON REMARKABLE	NON REMARKABLE	NON REMARKABLE	NON REMARKABLE	NON REMARKABLE	NON REMARKABLE	NON REMARKABLE
1019	NON REMARKABLE	NON REMARKABLE	NON REMARKABLE	NON REMARKABLE	NON REMARKABLE	NON REMARKABLE	NON REMARKABLE
1020	NON REMARKABLE	NON REMARKABLE	NON REMARKABLE	NON REMARKABLE	NON REMARKABLE	NON REMARKABLE	NON REMARKABLE

STUDY NO. : 0933
ANIMAL : CByB6F1-Tg (HRAS)2Jic (tg/wt)
REPORT TYPE : A1 27
SEX : MALE

CLINICAL OBSERVATION (TIME-RELATED)
ALL ANIMALS

Group Name Control

Animal ID-NO.	Administration 5- 1- 1	Week-day 5- 1- 2	5- 2- 1	5- 2- 2	5- 3- 1	5- 3- 2	5- 4- 1
1001	NON REMARKABLE	NON REMARKABLE	NON REMARKABLE	NON REMARKABLE	NON REMARKABLE	NON REMARKABLE	NON REMARKABLE
1002	NON REMARKABLE	NON REMARKABLE	NON REMARKABLE	NON REMARKABLE	NON REMARKABLE	NON REMARKABLE	NON REMARKABLE
1003	NON REMARKABLE	NON REMARKABLE	NON REMARKABLE	NON REMARKABLE	NON REMARKABLE	NON REMARKABLE	NON REMARKABLE
1004	NON REMARKABLE	NON REMARKABLE	NON REMARKABLE	NON REMARKABLE	NON REMARKABLE	NON REMARKABLE	NON REMARKABLE
1005	NON REMARKABLE	NON REMARKABLE	NON REMARKABLE	NON REMARKABLE	NON REMARKABLE	NON REMARKABLE	NON REMARKABLE
1006	NON REMARKABLE	NON REMARKABLE	NON REMARKABLE	NON REMARKABLE	NON REMARKABLE	NON REMARKABLE	NON REMARKABLE
1007	NON REMARKABLE	NON REMARKABLE	NON REMARKABLE	NON REMARKABLE	NON REMARKABLE	NON REMARKABLE	NON REMARKABLE
1008	NON REMARKABLE	NON REMARKABLE	NON REMARKABLE	NON REMARKABLE	NON REMARKABLE	NON REMARKABLE	NON REMARKABLE
1009	NON REMARKABLE	NON REMARKABLE	NON REMARKABLE	NON REMARKABLE	NON REMARKABLE	NON REMARKABLE	NON REMARKABLE
1010	NON REMARKABLE	NON REMARKABLE	NON REMARKABLE	NON REMARKABLE	NON REMARKABLE	NON REMARKABLE	NON REMARKABLE
1011	NON REMARKABLE	NON REMARKABLE	NON REMARKABLE	NON REMARKABLE	NON REMARKABLE	NON REMARKABLE	NON REMARKABLE
1012	NON REMARKABLE	NON REMARKABLE	NON REMARKABLE	NON REMARKABLE	NON REMARKABLE	NON REMARKABLE	NON REMARKABLE
1013	NON REMARKABLE	NON REMARKABLE	NON REMARKABLE	NON REMARKABLE	NON REMARKABLE	NON REMARKABLE	NON REMARKABLE
1014	NON REMARKABLE	NON REMARKABLE	NON REMARKABLE	NON REMARKABLE	NON REMARKABLE	NON REMARKABLE	NON REMARKABLE
1015	NON REMARKABLE	NON REMARKABLE	NON REMARKABLE	NON REMARKABLE	NON REMARKABLE	NON REMARKABLE	NON REMARKABLE
1016	NON REMARKABLE	NON REMARKABLE	NON REMARKABLE	NON REMARKABLE	NON REMARKABLE	NON REMARKABLE	NON REMARKABLE
1017	NON REMARKABLE	NON REMARKABLE	NON REMARKABLE	NON REMARKABLE	NON REMARKABLE	NON REMARKABLE	NON REMARKABLE
1018	NON REMARKABLE	NON REMARKABLE	NON REMARKABLE	NON REMARKABLE	NON REMARKABLE	NON REMARKABLE	NON REMARKABLE
1019	NON REMARKABLE	NON REMARKABLE	NON REMARKABLE	NON REMARKABLE	NON REMARKABLE	NON REMARKABLE	NON REMARKABLE
1020	NON REMARKABLE	NON REMARKABLE	NON REMARKABLE	NON REMARKABLE	NON REMARKABLE	NON REMARKABLE	NON REMARKABLE

STUDY NO. : 0933
ANIMAL : CByB6F1-Tg (HRAS)2Jic (tg/wt)
REPORT TYPE : A1 27
SEX : MALE

CLINICAL OBSERVATION (TIME-RELATED)
ALL ANIMALS

Group Name Control

PAGE : 10

Animal ID-NO.	Administration 5- 4- 2	Week-day 5- 5- 1	5- 5- 2	5- 6- 1	5- 6- 2	5- 7- 1	5- 7- 2
1001	NON REMARKABLE	NON REMARKABLE	NON REMARKABLE	NON REMARKABLE	NON REMARKABLE	NON REMARKABLE	NON REMARKABLE
1002	NON REMARKABLE	NON REMARKABLE	NON REMARKABLE	NON REMARKABLE	NON REMARKABLE	NON REMARKABLE	NON REMARKABLE
1003	NON REMARKABLE	NON REMARKABLE	NON REMARKABLE	NON REMARKABLE	NON REMARKABLE	NON REMARKABLE	NON REMARKABLE
1004	NON REMARKABLE	NON REMARKABLE	NON REMARKABLE	NON REMARKABLE	NON REMARKABLE	NON REMARKABLE	NON REMARKABLE
1005	NON REMARKABLE	NON REMARKABLE	NON REMARKABLE	NON REMARKABLE	NON REMARKABLE	NON REMARKABLE	NON REMARKABLE
1006	NON REMARKABLE	NON REMARKABLE	NON REMARKABLE	NON REMARKABLE	NON REMARKABLE	NON REMARKABLE	NON REMARKABLE
1007	NON REMARKABLE	NON REMARKABLE	NON REMARKABLE	NON REMARKABLE	NON REMARKABLE	NON REMARKABLE	NON REMARKABLE
1008	NON REMARKABLE	NON REMARKABLE	NON REMARKABLE	NON REMARKABLE	NON REMARKABLE	NON REMARKABLE	NON REMARKABLE
1009	NON REMARKABLE	NON REMARKABLE	NON REMARKABLE	NON REMARKABLE	NON REMARKABLE	NON REMARKABLE	NON REMARKABLE
1010	NON REMARKABLE	NON REMARKABLE	NON REMARKABLE	NON REMARKABLE	NON REMARKABLE	NON REMARKABLE	NON REMARKABLE
1011	NON REMARKABLE	NON REMARKABLE	NON REMARKABLE	NON REMARKABLE	NON REMARKABLE	NON REMARKABLE	NON REMARKABLE
1012	NON REMARKABLE	NON REMARKABLE	NON REMARKABLE	NON REMARKABLE	NON REMARKABLE	NON REMARKABLE	NON REMARKABLE
1013	NON REMARKABLE	NON REMARKABLE	NON REMARKABLE	NON REMARKABLE	NON REMARKABLE	NON REMARKABLE	NON REMARKABLE
1014	NON REMARKABLE	NON REMARKABLE	NON REMARKABLE	NON REMARKABLE	NON REMARKABLE	NON REMARKABLE	NON REMARKABLE
1015	NON REMARKABLE	NON REMARKABLE	NON REMARKABLE	NON REMARKABLE	NON REMARKABLE	NON REMARKABLE	NON REMARKABLE
1016	NON REMARKABLE	NON REMARKABLE	NON REMARKABLE	NON REMARKABLE	NON REMARKABLE	NON REMARKABLE	NON REMARKABLE
1017	NON REMARKABLE	NON REMARKABLE	NON REMARKABLE	NON REMARKABLE	NON REMARKABLE	NON REMARKABLE	NON REMARKABLE
1018	NON REMARKABLE	NON REMARKABLE	NON REMARKABLE	NON REMARKABLE	NON REMARKABLE	NON REMARKABLE	NON REMARKABLE
1019	NON REMARKABLE	NON REMARKABLE	NON REMARKABLE	NON REMARKABLE	NON REMARKABLE	NON REMARKABLE	NON REMARKABLE
1020	NON REMARKABLE	NON REMARKABLE	NON REMARKABLE	NON REMARKABLE	NON REMARKABLE	NON REMARKABLE	NON REMARKABLE

STUDY NO. : 0933
ANIMAL : CByB6F1-Tg (HRAS)2Jic (tg/wt)
REPORT TYPE : A1 27
SEX : MALE

CLINICAL OBSERVATION (TIME-RELATED)
ALL ANIMALS

Group Name Control

Animal ID-NO.	Administration 6- 1- 1	Week-day 6- 1- 2	6- 2- 1	6- 2- 2	6- 3- 1	6- 3- 2	6- 4- 1
1001	NON REMARKABLE	NON REMARKABLE	NON REMARKABLE	NON REMARKABLE	NON REMARKABLE	NON REMARKABLE	NON REMARKABLE
1002	NON REMARKABLE	NON REMARKABLE	NON REMARKABLE	NON REMARKABLE	NON REMARKABLE	NON REMARKABLE	NON REMARKABLE
1003	NON REMARKABLE	NON REMARKABLE	NON REMARKABLE	NON REMARKABLE	NON REMARKABLE	NON REMARKABLE	NON REMARKABLE
1004	NON REMARKABLE	NON REMARKABLE	NON REMARKABLE	NON REMARKABLE	NON REMARKABLE	NON REMARKABLE	NON REMARKABLE
1005	NON REMARKABLE	NON REMARKABLE	NON REMARKABLE	NON REMARKABLE	NON REMARKABLE	NON REMARKABLE	NON REMARKABLE
1006	NON REMARKABLE	NON REMARKABLE	NON REMARKABLE	NON REMARKABLE	NON REMARKABLE	NON REMARKABLE	NON REMARKABLE
1007	NON REMARKABLE	NON REMARKABLE	NON REMARKABLE	NON REMARKABLE	NON REMARKABLE	NON REMARKABLE	NON REMARKABLE
1008	NON REMARKABLE	NON REMARKABLE	NON REMARKABLE	NON REMARKABLE	NON REMARKABLE	NON REMARKABLE	NON REMARKABLE
1009	NON REMARKABLE	NON REMARKABLE	NON REMARKABLE	NON REMARKABLE	NON REMARKABLE	NON REMARKABLE	NON REMARKABLE
1010	NON REMARKABLE	NON REMARKABLE	NON REMARKABLE	NON REMARKABLE	NON REMARKABLE	NON REMARKABLE	NON REMARKABLE
1011	NON REMARKABLE	NON REMARKABLE	NON REMARKABLE	NON REMARKABLE	NON REMARKABLE	NON REMARKABLE	NON REMARKABLE
1012	NON REMARKABLE	NON REMARKABLE	NON REMARKABLE	NON REMARKABLE	NON REMARKABLE	NON REMARKABLE	NON REMARKABLE
1013	NON REMARKABLE	NON REMARKABLE	NON REMARKABLE	NON REMARKABLE	NON REMARKABLE	NON REMARKABLE	NON REMARKABLE
1014	NON REMARKABLE	NON REMARKABLE	NON REMARKABLE	NON REMARKABLE	NON REMARKABLE	NON REMARKABLE	NON REMARKABLE
1015	NON REMARKABLE	NON REMARKABLE	NON REMARKABLE	NON REMARKABLE	NON REMARKABLE	NON REMARKABLE	NON REMARKABLE
1016	NON REMARKABLE	NON REMARKABLE	NON REMARKABLE	NON REMARKABLE	NON REMARKABLE	NON REMARKABLE	NON REMARKABLE
1017	NON REMARKABLE	NON REMARKABLE	NON REMARKABLE	NON REMARKABLE	NON REMARKABLE	NON REMARKABLE	NON REMARKABLE
1018	NON REMARKABLE	NON REMARKABLE	NON REMARKABLE	NON REMARKABLE	NON REMARKABLE	NON REMARKABLE	NON REMARKABLE
1019	NON REMARKABLE	NON REMARKABLE	NON REMARKABLE	NON REMARKABLE	NON REMARKABLE	NON REMARKABLE	NON REMARKABLE
1020	NON REMARKABLE	NON REMARKABLE	NON REMARKABLE	NON REMARKABLE	NON REMARKABLE	NON REMARKABLE	NON REMARKABLE

STUDY NO. : 0933
ANIMAL : CByB6F1-Tg (HRAS)2Jic (tg/wt)
REPORT TYPE : A1 27
SEX : MALE

CLINICAL OBSERVATION (TIME-RELATED)
ALL ANIMALS

Group Name Control

Animal ID-NO.	Administration 6- 4- 2	Week-day 6- 5- 1	6- 5- 2	6- 6- 1	6- 6- 2	6- 7- 1	6- 7- 2
1001	NON REMARKABLE	NON REMARKABLE	NON REMARKABLE	NON REMARKABLE	NON REMARKABLE	NON REMARKABLE	NON REMARKABLE
1002	NON REMARKABLE	NON REMARKABLE	NON REMARKABLE	NON REMARKABLE	NON REMARKABLE	NON REMARKABLE	NON REMARKABLE
1003	NON REMARKABLE	NON REMARKABLE	NON REMARKABLE	NON REMARKABLE	NON REMARKABLE	NON REMARKABLE	NON REMARKABLE
1004	NON REMARKABLE	NON REMARKABLE	NON REMARKABLE	NON REMARKABLE	NON REMARKABLE	NON REMARKABLE	NON REMARKABLE
1005	NON REMARKABLE	NON REMARKABLE	NON REMARKABLE	NON REMARKABLE	NON REMARKABLE	NON REMARKABLE	NON REMARKABLE
1006	NON REMARKABLE	NON REMARKABLE	NON REMARKABLE	NON REMARKABLE	NON REMARKABLE	NON REMARKABLE	NON REMARKABLE
1007	NON REMARKABLE	NON REMARKABLE	NON REMARKABLE	NON REMARKABLE	NON REMARKABLE	NON REMARKABLE	NON REMARKABLE
1008	NON REMARKABLE	NON REMARKABLE	NON REMARKABLE	NON REMARKABLE	NON REMARKABLE	NON REMARKABLE	NON REMARKABLE
1009	NON REMARKABLE	NON REMARKABLE	NON REMARKABLE	NON REMARKABLE	NON REMARKABLE	NON REMARKABLE	NON REMARKABLE
1010	NON REMARKABLE	NON REMARKABLE	NON REMARKABLE	NON REMARKABLE	NON REMARKABLE	NON REMARKABLE	NON REMARKABLE
1011	NON REMARKABLE	NON REMARKABLE	NON REMARKABLE	NON REMARKABLE	NON REMARKABLE	NON REMARKABLE	NON REMARKABLE
1012	NON REMARKABLE	NON REMARKABLE	NON REMARKABLE	NON REMARKABLE	NON REMARKABLE	NON REMARKABLE	NON REMARKABLE
1013	NON REMARKABLE	NON REMARKABLE	NON REMARKABLE	NON REMARKABLE	NON REMARKABLE	NON REMARKABLE	NON REMARKABLE
1014	NON REMARKABLE	NON REMARKABLE	NON REMARKABLE	NON REMARKABLE	NON REMARKABLE	NON REMARKABLE	NON REMARKABLE
1015	NON REMARKABLE	NON REMARKABLE	NON REMARKABLE	NON REMARKABLE	NON REMARKABLE	NON REMARKABLE	NON REMARKABLE
1016	NON REMARKABLE	NON REMARKABLE	NON REMARKABLE	NON REMARKABLE	NON REMARKABLE	NON REMARKABLE	NON REMARKABLE
1017	NON REMARKABLE	NON REMARKABLE	NON REMARKABLE	NON REMARKABLE	NON REMARKABLE	NON REMARKABLE	NON REMARKABLE
1018	NON REMARKABLE	NON REMARKABLE	NON REMARKABLE	NON REMARKABLE	NON REMARKABLE	NON REMARKABLE	NON REMARKABLE
1019	NON REMARKABLE	NON REMARKABLE	NON REMARKABLE	NON REMARKABLE	NON REMARKABLE	NON REMARKABLE	NON REMARKABLE
1020	NON REMARKABLE	NON REMARKABLE	NON REMARKABLE	NON REMARKABLE	NON REMARKABLE	NON REMARKABLE	NON REMARKABLE

STUDY NO. : 0933
ANIMAL : CByB6F1-Tg (HRAS)2Jic (tg/wt)
REPORT TYPE : A1 27
SEX : MALE

CLINICAL OBSERVATION (TIME-RELATED)
ALL ANIMALS

Group Name Control

Animal ID-NO.	Administration 7- 1- 1	Week-day 7- 1- 2	7- 2- 1	7- 2- 2	7- 3- 1	7- 3- 2	7- 4- 1
1001	NON REMARKABLE	NON REMARKABLE	NON REMARKABLE	NON REMARKABLE	NON REMARKABLE	NON REMARKABLE	NON REMARKABLE
1002	NON REMARKABLE	NON REMARKABLE	NON REMARKABLE	NON REMARKABLE	NON REMARKABLE	NON REMARKABLE	NON REMARKABLE
1003	NON REMARKABLE	NON REMARKABLE	NON REMARKABLE	NON REMARKABLE	NON REMARKABLE	NON REMARKABLE	NON REMARKABLE
1004	NON REMARKABLE	NON REMARKABLE	NON REMARKABLE	NON REMARKABLE	NON REMARKABLE	NON REMARKABLE	NON REMARKABLE
1005	NON REMARKABLE	NON REMARKABLE	NON REMARKABLE	NON REMARKABLE	NON REMARKABLE	NON REMARKABLE	NON REMARKABLE
1006	NON REMARKABLE	NON REMARKABLE	NON REMARKABLE	NON REMARKABLE	NON REMARKABLE	NON REMARKABLE	NON REMARKABLE
1007	NON REMARKABLE	NON REMARKABLE	NON REMARKABLE	NON REMARKABLE	NON REMARKABLE	NON REMARKABLE	NON REMARKABLE
1008	NON REMARKABLE	NON REMARKABLE	NON REMARKABLE	NON REMARKABLE	NON REMARKABLE	NON REMARKABLE	NON REMARKABLE
1009	NON REMARKABLE	NON REMARKABLE	NON REMARKABLE	NON REMARKABLE	NON REMARKABLE	NON REMARKABLE	NON REMARKABLE
1010	NON REMARKABLE	NON REMARKABLE	NON REMARKABLE	NON REMARKABLE	NON REMARKABLE	NON REMARKABLE	NON REMARKABLE
1011	NON REMARKABLE	NON REMARKABLE	NON REMARKABLE	NON REMARKABLE	NON REMARKABLE	NON REMARKABLE	NON REMARKABLE
1012	NON REMARKABLE	NON REMARKABLE	NON REMARKABLE	NON REMARKABLE	NON REMARKABLE	NON REMARKABLE	NON REMARKABLE
1013	NON REMARKABLE	NON REMARKABLE	NON REMARKABLE	NON REMARKABLE	NON REMARKABLE	NON REMARKABLE	NON REMARKABLE
1014	NON REMARKABLE	NON REMARKABLE	NON REMARKABLE	NON REMARKABLE	NON REMARKABLE	NON REMARKABLE	NON REMARKABLE
1015	NON REMARKABLE	NON REMARKABLE	NON REMARKABLE	NON REMARKABLE	NON REMARKABLE	NON REMARKABLE	NON REMARKABLE
1016	NON REMARKABLE	NON REMARKABLE	NON REMARKABLE	NON REMARKABLE	NON REMARKABLE	NON REMARKABLE	NON REMARKABLE
1017	NON REMARKABLE	NON REMARKABLE	NON REMARKABLE	NON REMARKABLE	NON REMARKABLE	NON REMARKABLE	NON REMARKABLE
1018	NON REMARKABLE	NON REMARKABLE	NON REMARKABLE	NON REMARKABLE	NON REMARKABLE	NON REMARKABLE	NON REMARKABLE
1019	NON REMARKABLE	NON REMARKABLE	NON REMARKABLE	NON REMARKABLE	NON REMARKABLE	NON REMARKABLE	NON REMARKABLE
1020	NON REMARKABLE	NON REMARKABLE	NON REMARKABLE	NON REMARKABLE	NON REMARKABLE	NON REMARKABLE	NON REMARKABLE

STUDY NO. : 0933
ANIMAL : CByB6F1-Tg (HRAS)2Jic (tg/wt)
REPORT TYPE : A1 27
SEX : MALE

CLINICAL OBSERVATION (TIME-RELATED)
ALL ANIMALS

Group Name Control

Animal ID-NO.	Administration 7- 4- 2	Week-day 7- 5- 1	7- 5- 2	7- 6- 1	7- 6- 2	7- 7- 1	7- 7- 2
1001	NON REMARKABLE	NON REMARKABLE	NON REMARKABLE	NON REMARKABLE	NON REMARKABLE	NON REMARKABLE	NON REMARKABLE
1002	NON REMARKABLE	NON REMARKABLE	NON REMARKABLE	NON REMARKABLE	NON REMARKABLE	NON REMARKABLE	NON REMARKABLE
1003	NON REMARKABLE	NON REMARKABLE	NON REMARKABLE	NON REMARKABLE	NON REMARKABLE	NON REMARKABLE	NON REMARKABLE
1004	NON REMARKABLE	NON REMARKABLE	NON REMARKABLE	NON REMARKABLE	NON REMARKABLE	NON REMARKABLE	NON REMARKABLE
1005	NON REMARKABLE	NON REMARKABLE	NON REMARKABLE	NON REMARKABLE	NON REMARKABLE	NON REMARKABLE	NON REMARKABLE
1006	NON REMARKABLE	NON REMARKABLE	NON REMARKABLE	NON REMARKABLE	NON REMARKABLE	NON REMARKABLE	NON REMARKABLE
1007	NON REMARKABLE	NON REMARKABLE	NON REMARKABLE	NON REMARKABLE	NON REMARKABLE	NON REMARKABLE	NON REMARKABLE
1008	NON REMARKABLE	NON REMARKABLE	NON REMARKABLE	NON REMARKABLE	NON REMARKABLE	NON REMARKABLE	NON REMARKABLE
1009	NON REMARKABLE	NON REMARKABLE	NON REMARKABLE	NON REMARKABLE	NON REMARKABLE	NON REMARKABLE	NON REMARKABLE
1010	NON REMARKABLE	NON REMARKABLE	NON REMARKABLE	NON REMARKABLE	NON REMARKABLE	NON REMARKABLE	NON REMARKABLE
1011	NON REMARKABLE	NON REMARKABLE	NON REMARKABLE	NON REMARKABLE	NON REMARKABLE	NON REMARKABLE	NON REMARKABLE
1012	NON REMARKABLE	NON REMARKABLE	NON REMARKABLE	NON REMARKABLE	NON REMARKABLE	NON REMARKABLE	NON REMARKABLE
1013	NON REMARKABLE	NON REMARKABLE	NON REMARKABLE	NON REMARKABLE	NON REMARKABLE	NON REMARKABLE	NON REMARKABLE
1014	NON REMARKABLE	NON REMARKABLE	NON REMARKABLE	NON REMARKABLE	NON REMARKABLE	NON REMARKABLE	NON REMARKABLE
1015	NON REMARKABLE	NON REMARKABLE	NON REMARKABLE	NON REMARKABLE	NON REMARKABLE	NON REMARKABLE	NON REMARKABLE
1016	NON REMARKABLE	NON REMARKABLE	NON REMARKABLE	NON REMARKABLE	NON REMARKABLE	NON REMARKABLE	NON REMARKABLE
1017	NON REMARKABLE	NON REMARKABLE	NON REMARKABLE	NON REMARKABLE	NON REMARKABLE	NON REMARKABLE	NON REMARKABLE
1018	NON REMARKABLE	NON REMARKABLE	NON REMARKABLE	NON REMARKABLE	NON REMARKABLE	NON REMARKABLE	NON REMARKABLE
1019	NON REMARKABLE	NON REMARKABLE	NON REMARKABLE	NON REMARKABLE	NON REMARKABLE	NON REMARKABLE	NON REMARKABLE
1020	NON REMARKABLE	NON REMARKABLE	NON REMARKABLE	NON REMARKABLE	NON REMARKABLE	NON REMARKABLE	NON REMARKABLE

STUDY NO. : 0933
 ANIMAL : CByB6F1-Tg (HRAS)2Jic (tg/wt)
 REPORT TYPE : A1 27
 SEX : MALE

CLINICAL OBSERVATION (TIME-RELATED)
 ALL ANIMALS

Group Name Control

Animal ID-NO.	Administration 8- 1- 1	Week-day 8- 1- 2	8- 2- 1	8- 2- 2	8- 3- 1	8- 3- 2	8- 4- 1
1001	NON REMARKABLE	NON REMARKABLE	NON REMARKABLE	NON REMARKABLE	NON REMARKABLE	NON REMARKABLE	NON REMARKABLE
1002	NON REMARKABLE	NON REMARKABLE	NON REMARKABLE	NON REMARKABLE	NON REMARKABLE	NON REMARKABLE	NON REMARKABLE
1003	NON REMARKABLE	NON REMARKABLE	NON REMARKABLE	NON REMARKABLE	NON REMARKABLE	NON REMARKABLE	NON REMARKABLE
1004	NON REMARKABLE	NON REMARKABLE	NON REMARKABLE	NON REMARKABLE	NON REMARKABLE	NON REMARKABLE	NON REMARKABLE
1005	NON REMARKABLE	NON REMARKABLE	NON REMARKABLE	NON REMARKABLE	NON REMARKABLE	NON REMARKABLE	NON REMARKABLE
1006	NON REMARKABLE	NON REMARKABLE	NON REMARKABLE	NON REMARKABLE	NON REMARKABLE	NON REMARKABLE	NON REMARKABLE
1007	NON REMARKABLE	NON REMARKABLE	NON REMARKABLE	NON REMARKABLE	NON REMARKABLE	NON REMARKABLE	NON REMARKABLE
1008	NON REMARKABLE	NON REMARKABLE	NON REMARKABLE	NON REMARKABLE	NON REMARKABLE	NON REMARKABLE	NON REMARKABLE
1009	NON REMARKABLE	NON REMARKABLE	NON REMARKABLE	NON REMARKABLE	NON REMARKABLE	NON REMARKABLE	NON REMARKABLE
1010	NON REMARKABLE	NON REMARKABLE	NON REMARKABLE	NON REMARKABLE	NON REMARKABLE	NON REMARKABLE	NON REMARKABLE
1011	NON REMARKABLE	NON REMARKABLE	NON REMARKABLE	NON REMARKABLE	NON REMARKABLE	NON REMARKABLE	NON REMARKABLE
1012	NON REMARKABLE	NON REMARKABLE	NON REMARKABLE	NON REMARKABLE	NON REMARKABLE	NON REMARKABLE	NON REMARKABLE
1013	NON REMARKABLE	NON REMARKABLE	NON REMARKABLE	NON REMARKABLE	NON REMARKABLE	NON REMARKABLE	NON REMARKABLE
1014	NON REMARKABLE	NON REMARKABLE	NON REMARKABLE	NON REMARKABLE	NON REMARKABLE	NON REMARKABLE	NON REMARKABLE
1015	NON REMARKABLE	NON REMARKABLE	NON REMARKABLE	NON REMARKABLE	NON REMARKABLE	NON REMARKABLE	NON REMARKABLE
1016	NON REMARKABLE	NON REMARKABLE	NON REMARKABLE	NON REMARKABLE	NON REMARKABLE	NON REMARKABLE	NON REMARKABLE
1017	NON REMARKABLE	NON REMARKABLE	NON REMARKABLE	NON REMARKABLE	NON REMARKABLE	NON REMARKABLE	NON REMARKABLE
1018	NON REMARKABLE	NON REMARKABLE	NON REMARKABLE	NON REMARKABLE	NON REMARKABLE	NON REMARKABLE	NON REMARKABLE
1019	NON REMARKABLE	NON REMARKABLE	NON REMARKABLE	NON REMARKABLE	NON REMARKABLE	NON REMARKABLE	NON REMARKABLE
1020	NON REMARKABLE	NON REMARKABLE	NON REMARKABLE	NON REMARKABLE	NON REMARKABLE	NON REMARKABLE	NON REMARKABLE

STUDY NO. : 0933
ANIMAL : CByB6F1-Tg (HRAS)2Jic (tg/wt)
REPORT TYPE : A1 27
SEX : MALE

CLINICAL OBSERVATION (TIME-RELATED)
ALL ANIMALS

Group Name Control

Animal ID-NO.	Administration 8- 4- 2	Week-day 8- 5- 1	8- 5- 2	8- 6- 1	8- 6- 2	8- 7- 1	8- 7- 2
1001	NON REMARKABLE	NON REMARKABLE	NON REMARKABLE	NON REMARKABLE	NON REMARKABLE	NON REMARKABLE	NON REMARKABLE
1002	NON REMARKABLE	NON REMARKABLE	NON REMARKABLE	NON REMARKABLE	NON REMARKABLE	NON REMARKABLE	NON REMARKABLE
1003	NON REMARKABLE	NON REMARKABLE	NON REMARKABLE	NON REMARKABLE	NON REMARKABLE	NON REMARKABLE	NON REMARKABLE
1004	NON REMARKABLE	NON REMARKABLE	NON REMARKABLE	NON REMARKABLE	NON REMARKABLE	NON REMARKABLE	NON REMARKABLE
1005	NON REMARKABLE	NON REMARKABLE	NON REMARKABLE	NON REMARKABLE	NON REMARKABLE	NON REMARKABLE	NON REMARKABLE
1006	NON REMARKABLE	NON REMARKABLE	NON REMARKABLE	NON REMARKABLE	NON REMARKABLE	NON REMARKABLE	NON REMARKABLE
1007	NON REMARKABLE	NON REMARKABLE	NON REMARKABLE	NON REMARKABLE	NON REMARKABLE	NON REMARKABLE	NON REMARKABLE
1008	NON REMARKABLE	NON REMARKABLE	NON REMARKABLE	NON REMARKABLE	NON REMARKABLE	NON REMARKABLE	NON REMARKABLE
1009	NON REMARKABLE	NON REMARKABLE	NON REMARKABLE	NON REMARKABLE	NON REMARKABLE	NON REMARKABLE	NON REMARKABLE
1010	NON REMARKABLE	NON REMARKABLE	NON REMARKABLE	NON REMARKABLE	NON REMARKABLE	NON REMARKABLE	NON REMARKABLE
1011	NON REMARKABLE	NON REMARKABLE	NON REMARKABLE	NON REMARKABLE	NON REMARKABLE	NON REMARKABLE	NON REMARKABLE
1012	NON REMARKABLE	NON REMARKABLE	NON REMARKABLE	NON REMARKABLE	NON REMARKABLE	NON REMARKABLE	NON REMARKABLE
1013	NON REMARKABLE	NON REMARKABLE	NON REMARKABLE	NON REMARKABLE	NON REMARKABLE	NON REMARKABLE	NON REMARKABLE
1014	NON REMARKABLE	NON REMARKABLE	NON REMARKABLE	NON REMARKABLE	NON REMARKABLE	NON REMARKABLE	NON REMARKABLE
1015	NON REMARKABLE	NON REMARKABLE	NON REMARKABLE	NON REMARKABLE	NON REMARKABLE	NON REMARKABLE	NON REMARKABLE
1016	NON REMARKABLE	NON REMARKABLE	NON REMARKABLE	NON REMARKABLE	NON REMARKABLE	NON REMARKABLE	NON REMARKABLE
1017	NON REMARKABLE	NON REMARKABLE	NON REMARKABLE	NON REMARKABLE	NON REMARKABLE	NON REMARKABLE	NON REMARKABLE
1018	NON REMARKABLE	NON REMARKABLE	NON REMARKABLE	NON REMARKABLE	NON REMARKABLE	NON REMARKABLE	NON REMARKABLE
1019	NON REMARKABLE	NON REMARKABLE	NON REMARKABLE	NON REMARKABLE	NON REMARKABLE	NON REMARKABLE	NON REMARKABLE
1020	NON REMARKABLE	NON REMARKABLE	NON REMARKABLE	NON REMARKABLE	NON REMARKABLE	NON REMARKABLE	NON REMARKABLE

STUDY NO. : 0933
ANIMAL : CByB6F1-Tg (HRAS)2Jic (tg/wt)
REPORT TYPE : A1 27
SEX : MALE

CLINICAL OBSERVATION (TIME-RELATED)
ALL ANIMALS

Group Name Control

Animal ID-NO.	Administration 9- 1- 1	Week-day 9- 1- 2	9- 2- 1	9- 2- 2	9- 3- 1	9- 3- 2	9- 4- 1
1001	NON REMARKABLE	NON REMARKABLE	NON REMARKABLE	NON REMARKABLE	NON REMARKABLE	NON REMARKABLE	NON REMARKABLE
1002	NON REMARKABLE	NON REMARKABLE	NON REMARKABLE	NON REMARKABLE	NON REMARKABLE	NON REMARKABLE	NON REMARKABLE
1003	NON REMARKABLE	NON REMARKABLE	NON REMARKABLE	NON REMARKABLE	NON REMARKABLE	NON REMARKABLE	NON REMARKABLE
1004	NON REMARKABLE	NON REMARKABLE	NON REMARKABLE	NON REMARKABLE	NON REMARKABLE	NON REMARKABLE	NON REMARKABLE
1005	NON REMARKABLE	NON REMARKABLE	NON REMARKABLE	NON REMARKABLE	NON REMARKABLE	NON REMARKABLE	NON REMARKABLE
1006	NON REMARKABLE	NON REMARKABLE	NON REMARKABLE	NON REMARKABLE	NON REMARKABLE	NON REMARKABLE	NON REMARKABLE
1007	NON REMARKABLE	NON REMARKABLE	NON REMARKABLE	NON REMARKABLE	NON REMARKABLE	NON REMARKABLE	NON REMARKABLE
1008	NON REMARKABLE	NON REMARKABLE	NON REMARKABLE	NON REMARKABLE	NON REMARKABLE	NON REMARKABLE	NON REMARKABLE
1009	NON REMARKABLE	NON REMARKABLE	NON REMARKABLE	NON REMARKABLE	NON REMARKABLE	NON REMARKABLE	NON REMARKABLE
1010	NON REMARKABLE	NON REMARKABLE	NON REMARKABLE	NON REMARKABLE	NON REMARKABLE	NON REMARKABLE	NON REMARKABLE
1011	NON REMARKABLE	NON REMARKABLE	NON REMARKABLE	NON REMARKABLE	NON REMARKABLE	NON REMARKABLE	NON REMARKABLE
1012	NON REMARKABLE	NON REMARKABLE	NON REMARKABLE	NON REMARKABLE	NON REMARKABLE	NON REMARKABLE	NON REMARKABLE
1013	NON REMARKABLE	NON REMARKABLE	NON REMARKABLE	NON REMARKABLE	NON REMARKABLE	NON REMARKABLE	NON REMARKABLE
1014	NON REMARKABLE	NON REMARKABLE	NON REMARKABLE	NON REMARKABLE	NON REMARKABLE	NON REMARKABLE	NON REMARKABLE
1015	NON REMARKABLE	NON REMARKABLE	NON REMARKABLE	NON REMARKABLE	NON REMARKABLE	NON REMARKABLE	NON REMARKABLE
1016	NON REMARKABLE	NON REMARKABLE	NON REMARKABLE	NON REMARKABLE	NON REMARKABLE	NON REMARKABLE	NON REMARKABLE
1017	NON REMARKABLE	NON REMARKABLE	NON REMARKABLE	NON REMARKABLE	NON REMARKABLE	NON REMARKABLE	NON REMARKABLE
1018	NON REMARKABLE	NON REMARKABLE	NON REMARKABLE	NON REMARKABLE	NON REMARKABLE	NON REMARKABLE	NON REMARKABLE
1019	NON REMARKABLE	NON REMARKABLE	NON REMARKABLE	NON REMARKABLE	NON REMARKABLE	NON REMARKABLE	NON REMARKABLE
1020	NON REMARKABLE	NON REMARKABLE	NON REMARKABLE	NON REMARKABLE	NON REMARKABLE	NON REMARKABLE	NON REMARKABLE

STUDY NO. : 0933
 ANIMAL : CByB6F1-Tg (HRAS)2Jic (tg/wt)
 REPORT TYPE : A1 27
 SEX : MALE

CLINICAL OBSERVATION (TIME-RELATED)
 ALL ANIMALS

Group Name Control

Animal ID-NO.	Administration 9- 4- 2	Week-day 9- 5- 1	9- 5- 2	9- 6- 1	9- 6- 2	9- 7- 1	9- 7- 2
1001	NON REMARKABLE	NON REMARKABLE	NON REMARKABLE	NON REMARKABLE	NON REMARKABLE	NON REMARKABLE	NON REMARKABLE
1002	NON REMARKABLE	NON REMARKABLE	NON REMARKABLE	NON REMARKABLE	NON REMARKABLE	NON REMARKABLE	NON REMARKABLE
1003	NON REMARKABLE	NON REMARKABLE	NON REMARKABLE	NON REMARKABLE	NON REMARKABLE	NON REMARKABLE	NON REMARKABLE
1004	NON REMARKABLE	NON REMARKABLE	NON REMARKABLE	NON REMARKABLE	NON REMARKABLE	NON REMARKABLE	NON REMARKABLE
1005	NON REMARKABLE	NON REMARKABLE	NON REMARKABLE	NON REMARKABLE	NON REMARKABLE	NON REMARKABLE	NON REMARKABLE
1006	NON REMARKABLE	NON REMARKABLE	NON REMARKABLE	NON REMARKABLE	NON REMARKABLE	NON REMARKABLE	NON REMARKABLE
1007	NON REMARKABLE	NON REMARKABLE	NON REMARKABLE	NON REMARKABLE	NON REMARKABLE	NON REMARKABLE	NON REMARKABLE
1008	NON REMARKABLE	NON REMARKABLE	NON REMARKABLE	NON REMARKABLE	NON REMARKABLE	NON REMARKABLE	NON REMARKABLE
1009	NON REMARKABLE	NON REMARKABLE	NON REMARKABLE	NON REMARKABLE	NON REMARKABLE	NON REMARKABLE	NON REMARKABLE
1010	NON REMARKABLE	NON REMARKABLE	NON REMARKABLE	NON REMARKABLE	NON REMARKABLE	NON REMARKABLE	NON REMARKABLE
1011	NON REMARKABLE	NON REMARKABLE	NON REMARKABLE	NON REMARKABLE	NON REMARKABLE	NON REMARKABLE	NON REMARKABLE
1012	NON REMARKABLE	NON REMARKABLE	NON REMARKABLE	NON REMARKABLE	NON REMARKABLE	NON REMARKABLE	NON REMARKABLE
1013	NON REMARKABLE	NON REMARKABLE	NON REMARKABLE	NON REMARKABLE	NON REMARKABLE	NON REMARKABLE	NON REMARKABLE
1014	NON REMARKABLE	NON REMARKABLE	NON REMARKABLE	NON REMARKABLE	NON REMARKABLE	NON REMARKABLE	NON REMARKABLE
1015	NON REMARKABLE	NON REMARKABLE	NON REMARKABLE	NON REMARKABLE	NON REMARKABLE	NON REMARKABLE	NON REMARKABLE
1016	NON REMARKABLE	NON REMARKABLE	NON REMARKABLE	NON REMARKABLE	NON REMARKABLE	NON REMARKABLE	NON REMARKABLE
1017	NON REMARKABLE	NON REMARKABLE	NON REMARKABLE	NON REMARKABLE	NON REMARKABLE	NON REMARKABLE	NON REMARKABLE
1018	NON REMARKABLE	NON REMARKABLE	NON REMARKABLE	NON REMARKABLE	NON REMARKABLE	NON REMARKABLE	NON REMARKABLE
1019	NON REMARKABLE	NON REMARKABLE	NON REMARKABLE	NON REMARKABLE	NON REMARKABLE	NON REMARKABLE	NON REMARKABLE
1020	NON REMARKABLE	NON REMARKABLE	NON REMARKABLE	NON REMARKABLE	NON REMARKABLE	NON REMARKABLE	NON REMARKABLE

STUDY NO. : 0933
ANIMAL : CByB6F1-Tg (HRAS)2Jic (tg/wt)
REPORT TYPE : A1 27
SEX : MALE

CLINICAL OBSERVATION (TIME-RELATED)
ALL ANIMALS

Group Name Control

Animal ID-NO.	Administration 10- 1- 1	Week-day 10- 1- 2	10- 2- 1	10- 2- 2	10- 3- 1	10- 3- 2	10- 4- 1
1001	NON REMARKABLE	NON REMARKABLE	NON REMARKABLE	NON REMARKABLE	NON REMARKABLE	NON REMARKABLE	NON REMARKABLE
1002	NON REMARKABLE	NON REMARKABLE	NON REMARKABLE	NON REMARKABLE	NON REMARKABLE	NON REMARKABLE	NON REMARKABLE
1003	NON REMARKABLE	NON REMARKABLE	NON REMARKABLE	NON REMARKABLE	NON REMARKABLE	NON REMARKABLE	NON REMARKABLE
1004	NON REMARKABLE	NON REMARKABLE	NON REMARKABLE	NON REMARKABLE	NON REMARKABLE	NON REMARKABLE	NON REMARKABLE
1005	NON REMARKABLE	NON REMARKABLE	NON REMARKABLE	NON REMARKABLE	NON REMARKABLE	NON REMARKABLE	NON REMARKABLE
1006	NON REMARKABLE	NON REMARKABLE	NON REMARKABLE	NON REMARKABLE	NON REMARKABLE	NON REMARKABLE	NON REMARKABLE
1007	NON REMARKABLE	NON REMARKABLE	NON REMARKABLE	NON REMARKABLE	NON REMARKABLE	NON REMARKABLE	NON REMARKABLE
1008	NON REMARKABLE	NON REMARKABLE	NON REMARKABLE	NON REMARKABLE	NON REMARKABLE	NON REMARKABLE	NON REMARKABLE
1009	NON REMARKABLE	NON REMARKABLE	NON REMARKABLE	NON REMARKABLE	NON REMARKABLE	NON REMARKABLE	NON REMARKABLE
1010	NON REMARKABLE	NON REMARKABLE	NON REMARKABLE	NON REMARKABLE	NON REMARKABLE	NON REMARKABLE	NON REMARKABLE
1011	NON REMARKABLE	NON REMARKABLE	NON REMARKABLE	NON REMARKABLE	NON REMARKABLE	NON REMARKABLE	NON REMARKABLE
1012	NON REMARKABLE	NON REMARKABLE	NON REMARKABLE	NON REMARKABLE	NON REMARKABLE	NON REMARKABLE	NON REMARKABLE
1013	NON REMARKABLE	NON REMARKABLE	NON REMARKABLE	NON REMARKABLE	NON REMARKABLE	NON REMARKABLE	NON REMARKABLE
1014	NON REMARKABLE	NON REMARKABLE	NON REMARKABLE	NON REMARKABLE	NON REMARKABLE	NON REMARKABLE	NON REMARKABLE
1015	NON REMARKABLE	NON REMARKABLE	NON REMARKABLE	NON REMARKABLE	NON REMARKABLE	NON REMARKABLE	NON REMARKABLE
1016	NON REMARKABLE	NON REMARKABLE	NON REMARKABLE	NON REMARKABLE	NON REMARKABLE	NON REMARKABLE	NON REMARKABLE
1017	NON REMARKABLE	NON REMARKABLE	NON REMARKABLE	NON REMARKABLE	NON REMARKABLE	NON REMARKABLE	NON REMARKABLE
1018	NON REMARKABLE	NON REMARKABLE	NON REMARKABLE	NON REMARKABLE	NON REMARKABLE	NON REMARKABLE	NON REMARKABLE
1019	NON REMARKABLE	NON REMARKABLE	NON REMARKABLE	NON REMARKABLE	NON REMARKABLE	NON REMARKABLE	NON REMARKABLE
1020	NON REMARKABLE	NON REMARKABLE	NON REMARKABLE	NON REMARKABLE	NON REMARKABLE	NON REMARKABLE	NON REMARKABLE

STUDY NO. : 0933
ANIMAL : CByB6F1-Tg (HRAS)2Jic (tg/wt)
REPORT TYPE : A1 27
SEX : MALE

CLINICAL OBSERVATION (TIME-RELATED)
ALL ANIMALS

Group Name Control

Animal ID-NO.	Administration 10- 4- 2	Week-day 10- 5- 1	10- 5- 2	10- 6- 1	10- 6- 2	10- 7- 1	10- 7- 2
1001	NON REMARKABLE	NON REMARKABLE	NON REMARKABLE	NON REMARKABLE	NON REMARKABLE	NON REMARKABLE	NON REMARKABLE
1002	NON REMARKABLE	NON REMARKABLE	NON REMARKABLE	NON REMARKABLE	NON REMARKABLE	NON REMARKABLE	NON REMARKABLE
1003	NON REMARKABLE	NON REMARKABLE	NON REMARKABLE	NON REMARKABLE	NON REMARKABLE	NON REMARKABLE	NON REMARKABLE
1004	NON REMARKABLE	NON REMARKABLE	NON REMARKABLE	NON REMARKABLE	NON REMARKABLE	NON REMARKABLE	NON REMARKABLE
1005	NON REMARKABLE	NON REMARKABLE	NON REMARKABLE	NON REMARKABLE	NON REMARKABLE	NON REMARKABLE	NON REMARKABLE
1006	NON REMARKABLE	NON REMARKABLE	NON REMARKABLE	NON REMARKABLE	NON REMARKABLE	NON REMARKABLE	NON REMARKABLE
1007	NON REMARKABLE	NON REMARKABLE	NON REMARKABLE	NON REMARKABLE	NON REMARKABLE	NON REMARKABLE	NON REMARKABLE
1008	NON REMARKABLE	NON REMARKABLE	NON REMARKABLE	NON REMARKABLE	NON REMARKABLE	NON REMARKABLE	NON REMARKABLE
1009	NON REMARKABLE	NON REMARKABLE	NON REMARKABLE	NON REMARKABLE	NON REMARKABLE	NON REMARKABLE	NON REMARKABLE
1010	NON REMARKABLE	NON REMARKABLE	NON REMARKABLE	NON REMARKABLE	NON REMARKABLE	NON REMARKABLE	NON REMARKABLE
1011	NON REMARKABLE	NON REMARKABLE	NON REMARKABLE	NON REMARKABLE	NON REMARKABLE	NON REMARKABLE	NON REMARKABLE
1012	NON REMARKABLE	NON REMARKABLE	NON REMARKABLE	NON REMARKABLE	NON REMARKABLE	NON REMARKABLE	NON REMARKABLE
1013	NON REMARKABLE	NON REMARKABLE	NON REMARKABLE	NON REMARKABLE	NON REMARKABLE	NON REMARKABLE	NON REMARKABLE
1014	NON REMARKABLE	NON REMARKABLE	NON REMARKABLE	NON REMARKABLE	NON REMARKABLE	NON REMARKABLE	NON REMARKABLE
1015	NON REMARKABLE	NON REMARKABLE	NON REMARKABLE	NON REMARKABLE	NON REMARKABLE	NON REMARKABLE	NON REMARKABLE
1016	NON REMARKABLE	NON REMARKABLE	NON REMARKABLE	NON REMARKABLE	NON REMARKABLE	NON REMARKABLE	NON REMARKABLE
1017	NON REMARKABLE	NON REMARKABLE	NON REMARKABLE	NON REMARKABLE	NON REMARKABLE	NON REMARKABLE	NON REMARKABLE
1018	NON REMARKABLE	NON REMARKABLE	NON REMARKABLE	NON REMARKABLE	NON REMARKABLE	NON REMARKABLE	NON REMARKABLE
1019	NON REMARKABLE	NON REMARKABLE	NON REMARKABLE	NON REMARKABLE	NON REMARKABLE	NON REMARKABLE	NON REMARKABLE
1020	NON REMARKABLE	NON REMARKABLE	NON REMARKABLE	NON REMARKABLE	NON REMARKABLE	NON REMARKABLE	NON REMARKABLE

STUDY NO. : 0933
 ANIMAL : CByB6F1-Tg (HRAS)2Jic (tg/wt)
 REPORT TYPE : A1 27
 SEX : MALE

CLINICAL OBSERVATION (TIME-RELATED)
 ALL ANIMALS

Group Name Control

Animal ID-NO.	Administration 11- 1- 1	Week-day 11- 1- 2	11- 2- 1	11- 2- 2	11- 3- 1	11- 3- 2	11- 4- 1
1001	NON REMARKABLE	NON REMARKABLE	NON REMARKABLE	NON REMARKABLE	NON REMARKABLE	NON REMARKABLE	NON REMARKABLE
1002	NON REMARKABLE	NON REMARKABLE	NON REMARKABLE	NON REMARKABLE	NON REMARKABLE	NON REMARKABLE	NON REMARKABLE
1003	NON REMARKABLE	NON REMARKABLE	NON REMARKABLE	NON REMARKABLE	NON REMARKABLE	NON REMARKABLE	NON REMARKABLE
1004	NON REMARKABLE	NON REMARKABLE	NON REMARKABLE	NON REMARKABLE	NON REMARKABLE	NON REMARKABLE	NON REMARKABLE
1005	NON REMARKABLE	NON REMARKABLE	NON REMARKABLE	NON REMARKABLE	NON REMARKABLE	NON REMARKABLE	NON REMARKABLE
1006	NON REMARKABLE	NON REMARKABLE	NON REMARKABLE	NON REMARKABLE	NON REMARKABLE	NON REMARKABLE	NON REMARKABLE
1007	NON REMARKABLE	NON REMARKABLE	NON REMARKABLE	NON REMARKABLE	NON REMARKABLE	NON REMARKABLE	NON REMARKABLE
1008	NON REMARKABLE	NON REMARKABLE	NON REMARKABLE	NON REMARKABLE	NON REMARKABLE	NON REMARKABLE	NON REMARKABLE
1009	NON REMARKABLE	NON REMARKABLE	NON REMARKABLE	NON REMARKABLE	NON REMARKABLE	NON REMARKABLE	NON REMARKABLE
1010	NON REMARKABLE	NON REMARKABLE	NON REMARKABLE	NON REMARKABLE	NON REMARKABLE	NON REMARKABLE	NON REMARKABLE
1011	NON REMARKABLE	NON REMARKABLE	NON REMARKABLE	NON REMARKABLE	NON REMARKABLE	NON REMARKABLE	NON REMARKABLE
1012	NON REMARKABLE	NON REMARKABLE	NON REMARKABLE	NON REMARKABLE	NON REMARKABLE	NON REMARKABLE	NON REMARKABLE
1013	NON REMARKABLE	NON REMARKABLE	NON REMARKABLE	NON REMARKABLE	NON REMARKABLE	NON REMARKABLE	NON REMARKABLE
1014	NON REMARKABLE	NON REMARKABLE	NON REMARKABLE	NON REMARKABLE	NON REMARKABLE	NON REMARKABLE	NON REMARKABLE
1015	NON REMARKABLE	NON REMARKABLE	NON REMARKABLE	NON REMARKABLE	NON REMARKABLE	NON REMARKABLE	NON REMARKABLE
1016	NON REMARKABLE	NON REMARKABLE	NON REMARKABLE	NON REMARKABLE	NON REMARKABLE	NON REMARKABLE	NON REMARKABLE
1017	NON REMARKABLE	NON REMARKABLE	NON REMARKABLE	NON REMARKABLE	NON REMARKABLE	NON REMARKABLE	NON REMARKABLE
1018	NON REMARKABLE	NON REMARKABLE	NON REMARKABLE	NON REMARKABLE	NON REMARKABLE	NON REMARKABLE	NON REMARKABLE
1019	NON REMARKABLE	NON REMARKABLE	NON REMARKABLE	NON REMARKABLE	NON REMARKABLE	NON REMARKABLE	NON REMARKABLE
1020	NON REMARKABLE	NON REMARKABLE	NON REMARKABLE	NON REMARKABLE	NON REMARKABLE	NON REMARKABLE	NON REMARKABLE

STUDY NO. : 0933
ANIMAL : CByB6F1-Tg (HRAS)2Jic (tg/wt)
REPORT TYPE : A1 27
SEX : MALE

CLINICAL OBSERVATION (TIME-RELATED)
ALL ANIMALS

Group Name Control

Animal ID-NO.	Administration 11- 4- 2	Week-day 11- 5- 1	11- 5- 2	11- 6- 1	11- 6- 2	11- 7- 1	11- 7- 2
1001	NON REMARKABLE	NON REMARKABLE	NON REMARKABLE	NON REMARKABLE	NON REMARKABLE	NON REMARKABLE	NON REMARKABLE
1002	NON REMARKABLE	NON REMARKABLE	NON REMARKABLE	NON REMARKABLE	NON REMARKABLE	NON REMARKABLE	NON REMARKABLE
1003	NON REMARKABLE	NON REMARKABLE	NON REMARKABLE	NON REMARKABLE	NON REMARKABLE	NON REMARKABLE	NON REMARKABLE
1004	NON REMARKABLE	NON REMARKABLE	NON REMARKABLE	NON REMARKABLE	NON REMARKABLE	NON REMARKABLE	NON REMARKABLE
1005	NON REMARKABLE	NON REMARKABLE	NON REMARKABLE	NON REMARKABLE	NON REMARKABLE	NON REMARKABLE	NON REMARKABLE
1006	NON REMARKABLE	NON REMARKABLE	NON REMARKABLE	NON REMARKABLE	NON REMARKABLE	NON REMARKABLE	NON REMARKABLE
1007	NON REMARKABLE	NON REMARKABLE	NON REMARKABLE	NON REMARKABLE	NON REMARKABLE	NON REMARKABLE	NON REMARKABLE
1008	NON REMARKABLE	NON REMARKABLE	NON REMARKABLE	NON REMARKABLE	NON REMARKABLE	NON REMARKABLE	NON REMARKABLE
1009	NON REMARKABLE	NON REMARKABLE	NON REMARKABLE	NON REMARKABLE	NON REMARKABLE	NON REMARKABLE	NON REMARKABLE
1010	NON REMARKABLE	NON REMARKABLE	NON REMARKABLE	NON REMARKABLE	NON REMARKABLE	NON REMARKABLE	NON REMARKABLE
1011	NON REMARKABLE	NON REMARKABLE	NON REMARKABLE	NON REMARKABLE	NON REMARKABLE	NON REMARKABLE	NON REMARKABLE
1012	NON REMARKABLE	NON REMARKABLE	NON REMARKABLE	NON REMARKABLE	NON REMARKABLE	NON REMARKABLE	NON REMARKABLE
1013	NON REMARKABLE	NON REMARKABLE	NON REMARKABLE	NON REMARKABLE	NON REMARKABLE	NON REMARKABLE	NON REMARKABLE
1014	NON REMARKABLE	NON REMARKABLE	NON REMARKABLE	NON REMARKABLE	NON REMARKABLE	NON REMARKABLE	NON REMARKABLE
1015	NON REMARKABLE	NON REMARKABLE	NON REMARKABLE	NON REMARKABLE	NON REMARKABLE	NON REMARKABLE	NON REMARKABLE
1016	NON REMARKABLE	NON REMARKABLE	NON REMARKABLE	NON REMARKABLE	NON REMARKABLE	NON REMARKABLE	NON REMARKABLE
1017	NON REMARKABLE	NON REMARKABLE	NON REMARKABLE	NON REMARKABLE	NON REMARKABLE	NON REMARKABLE	NON REMARKABLE
1018	NON REMARKABLE	NON REMARKABLE	NON REMARKABLE	NON REMARKABLE	NON REMARKABLE	NON REMARKABLE	NON REMARKABLE
1019	NON REMARKABLE	NON REMARKABLE	NON REMARKABLE	NON REMARKABLE	NON REMARKABLE	NON REMARKABLE	NON REMARKABLE
1020	NON REMARKABLE	NON REMARKABLE	NON REMARKABLE	NON REMARKABLE	NON REMARKABLE	NON REMARKABLE	NON REMARKABLE

STUDY NO. : 0933
ANIMAL : CByB6F1-Tg (HRAS)2Jic (tg/wt)
REPORT TYPE : A1 27
SEX : MALE

CLINICAL OBSERVATION (TIME-RELATED)
ALL ANIMALS

Group Name Control

Animal ID-NO.	Administration 12- 1- 1	Week-day 12- 1- 2	12- 2- 1	12- 2- 2	12- 3- 1	12- 3- 2	12- 4- 1
1001	NON REMARKABLE	NON REMARKABLE	NON REMARKABLE	NON REMARKABLE	NON REMARKABLE	NON REMARKABLE	NON REMARKABLE
1002	NON REMARKABLE	NON REMARKABLE	NON REMARKABLE	NON REMARKABLE	NON REMARKABLE	NON REMARKABLE	NON REMARKABLE
1003	NON REMARKABLE	NON REMARKABLE	NON REMARKABLE	NON REMARKABLE	NON REMARKABLE	NON REMARKABLE	NON REMARKABLE
1004	NON REMARKABLE	NON REMARKABLE	NON REMARKABLE	NON REMARKABLE	NON REMARKABLE	NON REMARKABLE	NON REMARKABLE
1005	NON REMARKABLE	NON REMARKABLE	NON REMARKABLE	NON REMARKABLE	NON REMARKABLE	NON REMARKABLE	NON REMARKABLE
1006	NON REMARKABLE	NON REMARKABLE	NON REMARKABLE	NON REMARKABLE	NON REMARKABLE	NON REMARKABLE	NON REMARKABLE
1007	NON REMARKABLE	NON REMARKABLE	NON REMARKABLE	NON REMARKABLE	NON REMARKABLE	NON REMARKABLE	NON REMARKABLE
1008	NON REMARKABLE	NON REMARKABLE	NON REMARKABLE	NON REMARKABLE	NON REMARKABLE	NON REMARKABLE	NON REMARKABLE
1009	NON REMARKABLE	NON REMARKABLE	NON REMARKABLE	NON REMARKABLE	NON REMARKABLE	NON REMARKABLE	NON REMARKABLE
1010	NON REMARKABLE	NON REMARKABLE	NON REMARKABLE	NON REMARKABLE	NON REMARKABLE	NON REMARKABLE	NON REMARKABLE
1011	NON REMARKABLE	NON REMARKABLE	NON REMARKABLE	NON REMARKABLE	NON REMARKABLE	NON REMARKABLE	NON REMARKABLE
1012	NON REMARKABLE	NON REMARKABLE	NON REMARKABLE	NON REMARKABLE	NON REMARKABLE	NON REMARKABLE	NON REMARKABLE
1013	NON REMARKABLE	NON REMARKABLE	NON REMARKABLE	NON REMARKABLE	NON REMARKABLE	NON REMARKABLE	NON REMARKABLE
1014	NON REMARKABLE	NON REMARKABLE	NON REMARKABLE	NON REMARKABLE	NON REMARKABLE	NON REMARKABLE	NON REMARKABLE
1015	NON REMARKABLE	NON REMARKABLE	NON REMARKABLE	NON REMARKABLE	NON REMARKABLE	NON REMARKABLE	NON REMARKABLE
1016	NON REMARKABLE	NON REMARKABLE	NON REMARKABLE	NON REMARKABLE	NON REMARKABLE	NON REMARKABLE	NON REMARKABLE
1017	NON REMARKABLE	NON REMARKABLE	NON REMARKABLE	NON REMARKABLE	NON REMARKABLE	NON REMARKABLE	NON REMARKABLE
1018	NON REMARKABLE	NON REMARKABLE	NON REMARKABLE	NON REMARKABLE	NON REMARKABLE	NON REMARKABLE	NON REMARKABLE
1019	NON REMARKABLE	NON REMARKABLE	NON REMARKABLE	NON REMARKABLE	NON REMARKABLE	NON REMARKABLE	NON REMARKABLE
1020	NON REMARKABLE	NON REMARKABLE	NON REMARKABLE	NON REMARKABLE	NON REMARKABLE	NON REMARKABLE	NON REMARKABLE

STUDY NO. : 0933
ANIMAL : CByB6F1-Tg (HRAS)2Jic (tg/wt)
REPORT TYPE : A1 27
SEX : MALE

CLINICAL OBSERVATION (TIME-RELATED)
ALL ANIMALS

Group Name Control

Animal ID-NO.	Administration 12- 4- 2	Week-day 12- 5- 1	12- 5- 2	12- 6- 1	12- 6- 2	12- 7- 1	12- 7- 2
1001	NON REMARKABLE	NON REMARKABLE	NON REMARKABLE	NON REMARKABLE	NON REMARKABLE	NON REMARKABLE	NON REMARKABLE
1002	NON REMARKABLE	NON REMARKABLE	NON REMARKABLE	NON REMARKABLE	NON REMARKABLE	NON REMARKABLE	NON REMARKABLE
1003	NON REMARKABLE	NON REMARKABLE	NON REMARKABLE	NON REMARKABLE	NON REMARKABLE	NON REMARKABLE	NON REMARKABLE
1004	NON REMARKABLE	NON REMARKABLE	NON REMARKABLE	NON REMARKABLE	NON REMARKABLE	NON REMARKABLE	NON REMARKABLE
1005	NON REMARKABLE	NON REMARKABLE	NON REMARKABLE	NON REMARKABLE	NON REMARKABLE	NON REMARKABLE	NON REMARKABLE
1006	NON REMARKABLE	NON REMARKABLE	NON REMARKABLE	NON REMARKABLE	NON REMARKABLE	NON REMARKABLE	NON REMARKABLE
1007	NON REMARKABLE	NON REMARKABLE	NON REMARKABLE	NON REMARKABLE	NON REMARKABLE	NON REMARKABLE	NON REMARKABLE
1008	NON REMARKABLE	NON REMARKABLE	NON REMARKABLE	NON REMARKABLE	NON REMARKABLE	NON REMARKABLE	NON REMARKABLE
1009	NON REMARKABLE	NON REMARKABLE	NON REMARKABLE	NON REMARKABLE	NON REMARKABLE	NON REMARKABLE	NON REMARKABLE
1010	NON REMARKABLE	NON REMARKABLE	NON REMARKABLE	NON REMARKABLE	NON REMARKABLE	NON REMARKABLE	NON REMARKABLE
1011	NON REMARKABLE	NON REMARKABLE	NON REMARKABLE	NON REMARKABLE	NON REMARKABLE	NON REMARKABLE	NON REMARKABLE
1012	NON REMARKABLE	NON REMARKABLE	NON REMARKABLE	NON REMARKABLE	NON REMARKABLE	NON REMARKABLE	NON REMARKABLE
1013	NON REMARKABLE	NON REMARKABLE	NON REMARKABLE	NON REMARKABLE	NON REMARKABLE	NON REMARKABLE	NON REMARKABLE
1014	NON REMARKABLE	NON REMARKABLE	NON REMARKABLE	NON REMARKABLE	NON REMARKABLE	NON REMARKABLE	NON REMARKABLE
1015	NON REMARKABLE	NON REMARKABLE	NON REMARKABLE	NON REMARKABLE	NON REMARKABLE	NON REMARKABLE	NON REMARKABLE
1016	NON REMARKABLE	NON REMARKABLE	NON REMARKABLE	NON REMARKABLE	NON REMARKABLE	NON REMARKABLE	NON REMARKABLE
1017	NON REMARKABLE	NON REMARKABLE	NON REMARKABLE	NON REMARKABLE	NON REMARKABLE	NON REMARKABLE	NON REMARKABLE
1018	NON REMARKABLE	NON REMARKABLE	NON REMARKABLE	NON REMARKABLE	NON REMARKABLE	NON REMARKABLE	NON REMARKABLE
1019	NON REMARKABLE	NON REMARKABLE	NON REMARKABLE	NON REMARKABLE	NON REMARKABLE	NON REMARKABLE	NON REMARKABLE
1020	NON REMARKABLE	NON REMARKABLE	NON REMARKABLE	NON REMARKABLE	NON REMARKABLE	NON REMARKABLE	NON REMARKABLE

STUDY NO. : 0933
ANIMAL : CByB6F1-Tg (HRAS)2Jic (tg/wt)
REPORT TYPE : A1 27
SEX : MALE

CLINICAL OBSERVATION (TIME-RELATED)
ALL ANIMALS

Group Name Control

Animal ID-NO.	Administration 13- 1- 1	Week-day 13- 1- 2	13- 2- 1	13- 2- 2	13- 3- 1	13- 3- 2	13- 4- 1
1001	NON REMARKABLE	NON REMARKABLE	NON REMARKABLE	NON REMARKABLE	NON REMARKABLE	NON REMARKABLE	NON REMARKABLE
1002	NON REMARKABLE	NON REMARKABLE	NON REMARKABLE	NON REMARKABLE	NON REMARKABLE	NON REMARKABLE	NON REMARKABLE
1003	NON REMARKABLE	NON REMARKABLE	NON REMARKABLE	NON REMARKABLE	NON REMARKABLE	NON REMARKABLE	NON REMARKABLE
1004	NON REMARKABLE	NON REMARKABLE	NON REMARKABLE	NON REMARKABLE	NON REMARKABLE	NON REMARKABLE	NON REMARKABLE
1005	NON REMARKABLE	NON REMARKABLE	NON REMARKABLE	NON REMARKABLE	NON REMARKABLE	NON REMARKABLE	NON REMARKABLE
1006	NON REMARKABLE	NON REMARKABLE	NON REMARKABLE	NON REMARKABLE	NON REMARKABLE	NON REMARKABLE	NON REMARKABLE
1007	NON REMARKABLE	NON REMARKABLE	NON REMARKABLE	NON REMARKABLE	NON REMARKABLE	NON REMARKABLE	NON REMARKABLE
1008	NON REMARKABLE	NON REMARKABLE	NON REMARKABLE	NON REMARKABLE	NON REMARKABLE	NON REMARKABLE	NON REMARKABLE
1009	NON REMARKABLE	NON REMARKABLE	NON REMARKABLE	NON REMARKABLE	NON REMARKABLE	NON REMARKABLE	NON REMARKABLE
1010	NON REMARKABLE	NON REMARKABLE	NON REMARKABLE	NON REMARKABLE	NON REMARKABLE	NON REMARKABLE	NON REMARKABLE
1011	NON REMARKABLE	NON REMARKABLE	NON REMARKABLE	NON REMARKABLE	NON REMARKABLE	NON REMARKABLE	NON REMARKABLE
1012	NON REMARKABLE	NON REMARKABLE	NON REMARKABLE	NON REMARKABLE	NON REMARKABLE	NON REMARKABLE	NON REMARKABLE
1013	NON REMARKABLE	NON REMARKABLE	NON REMARKABLE	NON REMARKABLE	NON REMARKABLE	NON REMARKABLE	NON REMARKABLE
1014	NON REMARKABLE	NON REMARKABLE	NON REMARKABLE	NON REMARKABLE	NON REMARKABLE	NON REMARKABLE	NON REMARKABLE
1015	NON REMARKABLE	NON REMARKABLE	NON REMARKABLE	NON REMARKABLE	NON REMARKABLE	NON REMARKABLE	NON REMARKABLE
1016	NON REMARKABLE	NON REMARKABLE	NON REMARKABLE	NON REMARKABLE	NON REMARKABLE	NON REMARKABLE	NON REMARKABLE
1017	NON REMARKABLE	NON REMARKABLE	NON REMARKABLE	NON REMARKABLE	NON REMARKABLE	NON REMARKABLE	NON REMARKABLE
1018	NON REMARKABLE	NON REMARKABLE	NON REMARKABLE	NON REMARKABLE	NON REMARKABLE	NON REMARKABLE	NON REMARKABLE
1019	NON REMARKABLE	NON REMARKABLE	NON REMARKABLE	NON REMARKABLE	NON REMARKABLE	NON REMARKABLE	NON REMARKABLE
1020	NON REMARKABLE	NON REMARKABLE	NON REMARKABLE	NON REMARKABLE	NON REMARKABLE	NON REMARKABLE	NON REMARKABLE

STUDY NO. : 0933
ANIMAL : CByB6F1-Tg (HRAS)2Jic (tg/wt)
REPORT TYPE : A1 27
SEX : MALE

CLINICAL OBSERVATION (TIME-RELATED)
ALL ANIMALS

Group Name Control

Animal ID-NO.	Administration 13- 4- 2	Week-day 13- 5- 1	13- 5- 2	13- 6- 1	13- 6- 2	13- 7- 1	13- 7- 2
1001	NON REMARKABLE	NON REMARKABLE	NON REMARKABLE	NON REMARKABLE	NON REMARKABLE	NON REMARKABLE	NON REMARKABLE
1002	NON REMARKABLE	NON REMARKABLE	NON REMARKABLE	NON REMARKABLE	NON REMARKABLE	NON REMARKABLE	NON REMARKABLE
1003	NON REMARKABLE	NON REMARKABLE	NON REMARKABLE	NON REMARKABLE	NON REMARKABLE	NON REMARKABLE	NON REMARKABLE
1004	NON REMARKABLE	NON REMARKABLE	NON REMARKABLE	NON REMARKABLE	NON REMARKABLE	NON REMARKABLE	NON REMARKABLE
1005	NON REMARKABLE	NON REMARKABLE	NON REMARKABLE	NON REMARKABLE	NON REMARKABLE	NON REMARKABLE	NON REMARKABLE
1006	NON REMARKABLE	NON REMARKABLE	NON REMARKABLE	NON REMARKABLE	NON REMARKABLE	NON REMARKABLE	NON REMARKABLE
1007	NON REMARKABLE	NON REMARKABLE	NON REMARKABLE	NON REMARKABLE	NON REMARKABLE	NON REMARKABLE	NON REMARKABLE
1008	NON REMARKABLE	NON REMARKABLE	NON REMARKABLE	NON REMARKABLE	NON REMARKABLE	NON REMARKABLE	NON REMARKABLE
1009	NON REMARKABLE	NON REMARKABLE	NON REMARKABLE	NON REMARKABLE	NON REMARKABLE	NON REMARKABLE	NON REMARKABLE
1010	NON REMARKABLE	NON REMARKABLE	NON REMARKABLE	NON REMARKABLE	NON REMARKABLE	NON REMARKABLE	NON REMARKABLE
1011	NON REMARKABLE	NON REMARKABLE	NON REMARKABLE	NON REMARKABLE	NON REMARKABLE	NON REMARKABLE	NON REMARKABLE
1012	NON REMARKABLE	NON REMARKABLE	NON REMARKABLE	NON REMARKABLE	NON REMARKABLE	NON REMARKABLE	NON REMARKABLE
1013	NON REMARKABLE	NON REMARKABLE	NON REMARKABLE	NON REMARKABLE	NON REMARKABLE	NON REMARKABLE	NON REMARKABLE
1014	NON REMARKABLE	NON REMARKABLE	NON REMARKABLE	NON REMARKABLE	NON REMARKABLE	NON REMARKABLE	NON REMARKABLE
1015	NON REMARKABLE	NON REMARKABLE	NON REMARKABLE	NON REMARKABLE	NON REMARKABLE	NON REMARKABLE	NON REMARKABLE
1016	NON REMARKABLE	NON REMARKABLE	NON REMARKABLE	NON REMARKABLE	NON REMARKABLE	NON REMARKABLE	NON REMARKABLE
1017	NON REMARKABLE	NON REMARKABLE	NON REMARKABLE	NON REMARKABLE	NON REMARKABLE	NON REMARKABLE	NON REMARKABLE
1018	NON REMARKABLE	NON REMARKABLE	NON REMARKABLE	NON REMARKABLE	NON REMARKABLE	NON REMARKABLE	NON REMARKABLE
1019	NON REMARKABLE	NON REMARKABLE	NON REMARKABLE	NON REMARKABLE	NON REMARKABLE	NON REMARKABLE	NON REMARKABLE
1020	NON REMARKABLE	NON REMARKABLE	NON REMARKABLE	NON REMARKABLE	NON REMARKABLE	NON REMARKABLE	NON REMARKABLE

STUDY NO. : 0933
 ANIMAL : CByB6F1-Tg (HRAS)2Jic (tg/wt)
 REPORT TYPE : A1 27
 SEX : MALE

CLINICAL OBSERVATION (TIME-RELATED)
 ALL ANIMALS

Group Name Control

Animal ID-NO.	Administration 14- 1- 1	Week-day 14- 1- 2	14- 2- 1	14- 2- 2	14- 3- 1	14- 3- 2	14- 4- 1
1001	NON REMARKABLE	NON REMARKABLE	NON REMARKABLE	NON REMARKABLE	NON REMARKABLE	NON REMARKABLE	NON REMARKABLE
1002	NON REMARKABLE	NON REMARKABLE	NON REMARKABLE	NON REMARKABLE	NON REMARKABLE	NON REMARKABLE	NON REMARKABLE
1003	NON REMARKABLE	NON REMARKABLE	NON REMARKABLE	NON REMARKABLE	NON REMARKABLE	NON REMARKABLE	NON REMARKABLE
1004	NON REMARKABLE	NON REMARKABLE	NON REMARKABLE	NON REMARKABLE	NON REMARKABLE	NON REMARKABLE	NON REMARKABLE
1005	NON REMARKABLE	NON REMARKABLE	NON REMARKABLE	NON REMARKABLE	NON REMARKABLE	NON REMARKABLE	NON REMARKABLE
1006	NON REMARKABLE	NON REMARKABLE	NON REMARKABLE	NON REMARKABLE	NON REMARKABLE	NON REMARKABLE	NON REMARKABLE
1007	NON REMARKABLE	NON REMARKABLE	NON REMARKABLE	NON REMARKABLE	NON REMARKABLE	NON REMARKABLE	NON REMARKABLE
1008	NON REMARKABLE	NON REMARKABLE	NON REMARKABLE	NON REMARKABLE	NON REMARKABLE	NON REMARKABLE	NON REMARKABLE
1009	NON REMARKABLE	NON REMARKABLE	NON REMARKABLE	NON REMARKABLE	NON REMARKABLE	NON REMARKABLE	NON REMARKABLE
1010	NON REMARKABLE	NON REMARKABLE	NON REMARKABLE	NON REMARKABLE	NON REMARKABLE	NON REMARKABLE	NON REMARKABLE
1011	NON REMARKABLE	NON REMARKABLE	NON REMARKABLE	NON REMARKABLE	NON REMARKABLE	NON REMARKABLE	NON REMARKABLE
1012	NON REMARKABLE	NON REMARKABLE	NON REMARKABLE	NON REMARKABLE	NON REMARKABLE	NON REMARKABLE	NON REMARKABLE
1013	NON REMARKABLE	NON REMARKABLE	NON REMARKABLE	NON REMARKABLE	NON REMARKABLE	NON REMARKABLE	NON REMARKABLE
1014	NON REMARKABLE	NON REMARKABLE	NON REMARKABLE	NON REMARKABLE	NON REMARKABLE	NON REMARKABLE	NON REMARKABLE
1015	NON REMARKABLE	NON REMARKABLE	NON REMARKABLE	NON REMARKABLE	NON REMARKABLE	NON REMARKABLE	NON REMARKABLE
1016	NON REMARKABLE	NON REMARKABLE	NON REMARKABLE	NON REMARKABLE	NON REMARKABLE	NON REMARKABLE	NON REMARKABLE
1017	NON REMARKABLE	NON REMARKABLE	NON REMARKABLE	NON REMARKABLE	NON REMARKABLE	NON REMARKABLE	NON REMARKABLE
1018	NON REMARKABLE	NON REMARKABLE	NON REMARKABLE	NON REMARKABLE	NON REMARKABLE	NON REMARKABLE	NON REMARKABLE
1019	NON REMARKABLE	NON REMARKABLE	NON REMARKABLE	NON REMARKABLE	NON REMARKABLE	NON REMARKABLE	NON REMARKABLE
1020	NON REMARKABLE	NON REMARKABLE	NON REMARKABLE	NON REMARKABLE	NON REMARKABLE	NON REMARKABLE	NON REMARKABLE

STUDY NO. : 0933
ANIMAL : CByB6F1-Tg (HRAS)2Jic (tg/wt)
REPORT TYPE : A1 27
SEX : MALE

CLINICAL OBSERVATION (TIME-RELATED)
ALL ANIMALS

Group Name Control

Animal ID-NO.	Administration 14- 4- 2	Week-day 14- 5- 1	14- 5- 2	14- 6- 1	14- 6- 2	14- 7- 1	14- 7- 2
1001	NON REMARKABLE	NON REMARKABLE	NON REMARKABLE	NON REMARKABLE	NON REMARKABLE	NON REMARKABLE	NON REMARKABLE
1002	NON REMARKABLE	NON REMARKABLE	NON REMARKABLE	NON REMARKABLE	NON REMARKABLE	NON REMARKABLE	NON REMARKABLE
1003	NON REMARKABLE	NON REMARKABLE	NON REMARKABLE	NON REMARKABLE	NON REMARKABLE	NON REMARKABLE	NON REMARKABLE
1004	NON REMARKABLE	NON REMARKABLE	NON REMARKABLE	NON REMARKABLE	NON REMARKABLE	NON REMARKABLE	NON REMARKABLE
1005	NON REMARKABLE	NON REMARKABLE	NON REMARKABLE	NON REMARKABLE	NON REMARKABLE	NON REMARKABLE	NON REMARKABLE
1006	NON REMARKABLE	NON REMARKABLE	NON REMARKABLE	NON REMARKABLE	NON REMARKABLE	NON REMARKABLE	NON REMARKABLE
1007	NON REMARKABLE	NON REMARKABLE	NON REMARKABLE	NON REMARKABLE	NON REMARKABLE	NON REMARKABLE	NON REMARKABLE
1008	NON REMARKABLE	NON REMARKABLE	NON REMARKABLE	NON REMARKABLE	NON REMARKABLE	NON REMARKABLE	NON REMARKABLE
1009	NON REMARKABLE	NON REMARKABLE	NON REMARKABLE	NON REMARKABLE	NON REMARKABLE	NON REMARKABLE	NON REMARKABLE
1010	NON REMARKABLE	NON REMARKABLE	NON REMARKABLE	NON REMARKABLE	NON REMARKABLE	NON REMARKABLE	NON REMARKABLE
1011	NON REMARKABLE	NON REMARKABLE	NON REMARKABLE	NON REMARKABLE	NON REMARKABLE	NON REMARKABLE	NON REMARKABLE
1012	NON REMARKABLE	NON REMARKABLE	NON REMARKABLE	NON REMARKABLE	NON REMARKABLE	NON REMARKABLE	NON REMARKABLE
1013	NON REMARKABLE	NON REMARKABLE	NON REMARKABLE	NON REMARKABLE	NON REMARKABLE	NON REMARKABLE	NON REMARKABLE
1014	NON REMARKABLE	NON REMARKABLE	NON REMARKABLE	NON REMARKABLE	NON REMARKABLE	NON REMARKABLE	NON REMARKABLE
1015	NON REMARKABLE	NON REMARKABLE	NON REMARKABLE	NON REMARKABLE	NON REMARKABLE	NON REMARKABLE	NON REMARKABLE
1016	NON REMARKABLE	NON REMARKABLE	NON REMARKABLE	NON REMARKABLE	NON REMARKABLE	NON REMARKABLE	NON REMARKABLE
1017	NON REMARKABLE	NON REMARKABLE	NON REMARKABLE	NON REMARKABLE	NON REMARKABLE	NON REMARKABLE	NON REMARKABLE
1018	NON REMARKABLE	NON REMARKABLE	NON REMARKABLE	NON REMARKABLE	NON REMARKABLE	NON REMARKABLE	NON REMARKABLE
1019	NON REMARKABLE	NON REMARKABLE	NON REMARKABLE	NON REMARKABLE	NON REMARKABLE	NON REMARKABLE	NON REMARKABLE
1020	NON REMARKABLE	NON REMARKABLE	NON REMARKABLE	NON REMARKABLE	NON REMARKABLE	NON REMARKABLE	NON REMARKABLE

STUDY NO. : 0933
 ANIMAL : CByB6F1-Tg (HRAS)2Jic (tg/wt)
 REPORT TYPE : A1 27
 SEX : MALE

CLINICAL OBSERVATION (TIME-RELATED)
 ALL ANIMALS

Group Name Control

Animal ID-NO.	Administration 15- 1- 1	Week-day 15- 1- 2	15- 2- 1	15- 2- 2	15- 3- 1	15- 3- 2	15- 4- 1
1001	NON REMARKABLE	NON REMARKABLE	NON REMARKABLE	NON REMARKABLE	NON REMARKABLE	NON REMARKABLE	NON REMARKABLE
1002	NON REMARKABLE	NON REMARKABLE	NON REMARKABLE	NON REMARKABLE	NON REMARKABLE	NON REMARKABLE	NON REMARKABLE
1003	NON REMARKABLE	NON REMARKABLE	NON REMARKABLE	NON REMARKABLE	NON REMARKABLE	NON REMARKABLE	NON REMARKABLE
1004	NON REMARKABLE	NON REMARKABLE	NON REMARKABLE	NON REMARKABLE	NON REMARKABLE	NON REMARKABLE	NON REMARKABLE
1005	NON REMARKABLE	NON REMARKABLE	NON REMARKABLE	NON REMARKABLE	NON REMARKABLE	NON REMARKABLE	NON REMARKABLE
1006	NON REMARKABLE	NON REMARKABLE	NON REMARKABLE	NON REMARKABLE	NON REMARKABLE	NON REMARKABLE	NON REMARKABLE
1007	NON REMARKABLE	NON REMARKABLE	NON REMARKABLE	NON REMARKABLE	NON REMARKABLE	NON REMARKABLE	NON REMARKABLE
1008	NON REMARKABLE	NON REMARKABLE	NON REMARKABLE	NON REMARKABLE	NON REMARKABLE	NON REMARKABLE	NON REMARKABLE
1009	NON REMARKABLE	NON REMARKABLE	NON REMARKABLE	NON REMARKABLE	NON REMARKABLE	NON REMARKABLE	NON REMARKABLE
1010	NON REMARKABLE	NON REMARKABLE	NON REMARKABLE	NON REMARKABLE	NON REMARKABLE	NON REMARKABLE	NON REMARKABLE
1011	NON REMARKABLE	NON REMARKABLE	NON REMARKABLE	NON REMARKABLE	NON REMARKABLE	NON REMARKABLE	NON REMARKABLE
1012	NON REMARKABLE	NON REMARKABLE	NON REMARKABLE	NON REMARKABLE	NON REMARKABLE	NON REMARKABLE	NON REMARKABLE
1013	NON REMARKABLE	NON REMARKABLE	NON REMARKABLE	NON REMARKABLE	NON REMARKABLE	NON REMARKABLE	NON REMARKABLE
1014	NON REMARKABLE	NON REMARKABLE	NON REMARKABLE	NON REMARKABLE	NON REMARKABLE	NON REMARKABLE	NON REMARKABLE
1015	NON REMARKABLE	NON REMARKABLE	NON REMARKABLE	NON REMARKABLE	NON REMARKABLE	NON REMARKABLE	NON REMARKABLE
1016	NON REMARKABLE	NON REMARKABLE	NON REMARKABLE	NON REMARKABLE	NON REMARKABLE	NON REMARKABLE	NON REMARKABLE
1017	NON REMARKABLE	NON REMARKABLE	NON REMARKABLE	NON REMARKABLE	NON REMARKABLE	NON REMARKABLE	NON REMARKABLE
1018	NON REMARKABLE	NON REMARKABLE	NON REMARKABLE	NON REMARKABLE	NON REMARKABLE	NON REMARKABLE	NON REMARKABLE
1019	NON REMARKABLE	NON REMARKABLE	NON REMARKABLE	NON REMARKABLE	NON REMARKABLE	NON REMARKABLE	NON REMARKABLE
1020	NON REMARKABLE	NON REMARKABLE	NON REMARKABLE	NON REMARKABLE	NON REMARKABLE	NON REMARKABLE	NON REMARKABLE

STUDY NO. : 0933
ANIMAL : CByB6F1-Tg (HRAS)2Jic (tg/wt)
REPORT TYPE : A1 27
SEX : MALE

CLINICAL OBSERVATION (TIME-RELATED)
ALL ANIMALS

Group Name Control

Animal ID-NO.	Administration 15- 4- 2	Week-day 15- 5- 1	15- 5- 2	15- 6- 1	15- 6- 2	15- 7- 1	15- 7- 2
1001	NON REMARKABLE	NON REMARKABLE	NON REMARKABLE	NON REMARKABLE	NON REMARKABLE	NON REMARKABLE	NON REMARKABLE
1002	NON REMARKABLE	NON REMARKABLE	NON REMARKABLE	NON REMARKABLE	NON REMARKABLE	NON REMARKABLE	NON REMARKABLE
1003	NON REMARKABLE	NON REMARKABLE	NON REMARKABLE	NON REMARKABLE	NON REMARKABLE	NON REMARKABLE	NON REMARKABLE
1004	NON REMARKABLE	NON REMARKABLE	NON REMARKABLE	NON REMARKABLE	NON REMARKABLE	NON REMARKABLE	NON REMARKABLE
1005	NON REMARKABLE	NON REMARKABLE	NON REMARKABLE	NON REMARKABLE	NON REMARKABLE	NON REMARKABLE	NON REMARKABLE
1006	NON REMARKABLE	NON REMARKABLE	NON REMARKABLE	NON REMARKABLE	NON REMARKABLE	NON REMARKABLE	NON REMARKABLE
1007	NON REMARKABLE	NON REMARKABLE	NON REMARKABLE	NON REMARKABLE	NON REMARKABLE	NON REMARKABLE	NON REMARKABLE
1008	NON REMARKABLE	NON REMARKABLE	NON REMARKABLE	NON REMARKABLE	NON REMARKABLE	NON REMARKABLE	NON REMARKABLE
1009	NON REMARKABLE	NON REMARKABLE	NON REMARKABLE	NON REMARKABLE	NON REMARKABLE	NON REMARKABLE	NON REMARKABLE
1010	NON REMARKABLE	NON REMARKABLE	NON REMARKABLE	NON REMARKABLE	NON REMARKABLE	NON REMARKABLE	NON REMARKABLE
1011	NON REMARKABLE	NON REMARKABLE	NON REMARKABLE	NON REMARKABLE	NON REMARKABLE	NON REMARKABLE	NON REMARKABLE
1012	NON REMARKABLE	NON REMARKABLE	NON REMARKABLE	NON REMARKABLE	NON REMARKABLE	NON REMARKABLE	NON REMARKABLE
1013	NON REMARKABLE	NON REMARKABLE	NON REMARKABLE	NON REMARKABLE	NON REMARKABLE	NON REMARKABLE	NON REMARKABLE
1014	NON REMARKABLE	NON REMARKABLE	NON REMARKABLE	NON REMARKABLE	NON REMARKABLE	NON REMARKABLE	NON REMARKABLE
1015	NON REMARKABLE	NON REMARKABLE	NON REMARKABLE	NON REMARKABLE	NON REMARKABLE	NON REMARKABLE	NON REMARKABLE
1016	NON REMARKABLE	NON REMARKABLE	NON REMARKABLE	NON REMARKABLE	NON REMARKABLE	NON REMARKABLE	NON REMARKABLE
1017	NON REMARKABLE	NON REMARKABLE	NON REMARKABLE	NON REMARKABLE	NON REMARKABLE	NON REMARKABLE	NON REMARKABLE
1018	NON REMARKABLE	NON REMARKABLE	NON REMARKABLE	NON REMARKABLE	NON REMARKABLE	NON REMARKABLE	NON REMARKABLE
1019	NON REMARKABLE	NON REMARKABLE	NON REMARKABLE	NON REMARKABLE	NON REMARKABLE	NON REMARKABLE	NON REMARKABLE
1020	NON REMARKABLE	NON REMARKABLE	NON REMARKABLE	NON REMARKABLE	NON REMARKABLE	NON REMARKABLE	NON REMARKABLE

STUDY NO. : 0933
ANIMAL : CByB6F1-Tg (HRAS)2Jic (tg/wt)
REPORT TYPE : A1 27
SEX : MALE

CLINICAL OBSERVATION (TIME-RELATED)
ALL ANIMALS

Group Name Control

Animal ID-NO.	Administration 16- 1- 1	Week-day 16- 1- 2	16- 2- 1	16- 2- 2	16- 3- 1	16- 3- 2	16- 4- 1
1001	NON REMARKABLE	NON REMARKABLE	NON REMARKABLE	NON REMARKABLE	NON REMARKABLE	NON REMARKABLE	NON REMARKABLE
1002	NON REMARKABLE	NON REMARKABLE	NON REMARKABLE	NON REMARKABLE	NON REMARKABLE	NON REMARKABLE	NON REMARKABLE
1003	NON REMARKABLE	NON REMARKABLE	NON REMARKABLE	NON REMARKABLE	NON REMARKABLE	NON REMARKABLE	NON REMARKABLE
1004	NON REMARKABLE	NON REMARKABLE	NON REMARKABLE	NON REMARKABLE	NON REMARKABLE	NON REMARKABLE	NON REMARKABLE
1005	NON REMARKABLE	NON REMARKABLE	NON REMARKABLE	NON REMARKABLE	NON REMARKABLE	NON REMARKABLE	NON REMARKABLE
1006	NON REMARKABLE	NON REMARKABLE	NON REMARKABLE	NON REMARKABLE	NON REMARKABLE	NON REMARKABLE	NON REMARKABLE
1007	NON REMARKABLE	NON REMARKABLE	NON REMARKABLE	NON REMARKABLE	NON REMARKABLE	NON REMARKABLE	NON REMARKABLE
1008	NON REMARKABLE	NON REMARKABLE	NON REMARKABLE	NON REMARKABLE	NON REMARKABLE	NON REMARKABLE	NON REMARKABLE
1009	NON REMARKABLE	NON REMARKABLE	NON REMARKABLE	NON REMARKABLE	NON REMARKABLE	NON REMARKABLE	NON REMARKABLE
1010	NON REMARKABLE	NON REMARKABLE	NON REMARKABLE	NON REMARKABLE	NON REMARKABLE	NON REMARKABLE	NON REMARKABLE
1011	NON REMARKABLE	NON REMARKABLE	NON REMARKABLE	NON REMARKABLE	NON REMARKABLE	NON REMARKABLE	NON REMARKABLE
1012	NON REMARKABLE	NON REMARKABLE	NON REMARKABLE	NON REMARKABLE	NON REMARKABLE	NON REMARKABLE	NON REMARKABLE
1013	NON REMARKABLE	NON REMARKABLE	NON REMARKABLE	NON REMARKABLE	NON REMARKABLE	NON REMARKABLE	NON REMARKABLE
1014	NON REMARKABLE	NON REMARKABLE	NON REMARKABLE	NON REMARKABLE	NON REMARKABLE	NON REMARKABLE	NON REMARKABLE
1015	NON REMARKABLE	NON REMARKABLE	NON REMARKABLE	NON REMARKABLE	NON REMARKABLE	NON REMARKABLE	NON REMARKABLE
1016	NON REMARKABLE	NON REMARKABLE	NON REMARKABLE	NON REMARKABLE	NON REMARKABLE	NON REMARKABLE	NON REMARKABLE
1017	NON REMARKABLE	NON REMARKABLE	NON REMARKABLE	NON REMARKABLE	NON REMARKABLE	NON REMARKABLE	NON REMARKABLE
1018	NON REMARKABLE	NON REMARKABLE	NON REMARKABLE	NON REMARKABLE	NON REMARKABLE	NON REMARKABLE	NON REMARKABLE
1019	NON REMARKABLE	NON REMARKABLE	NON REMARKABLE	NON REMARKABLE	NON REMARKABLE	NON REMARKABLE	NON REMARKABLE
1020	NON REMARKABLE	NON REMARKABLE	NON REMARKABLE	NON REMARKABLE	NON REMARKABLE	NON REMARKABLE	NON REMARKABLE

STUDY NO. : 0933
ANIMAL : CByB6F1-Tg (HRAS)2Jic (tg/wt)
REPORT TYPE : A1 27
SEX : MALE

CLINICAL OBSERVATION (TIME-RELATED)
ALL ANIMALS

Group Name Control

Animal ID-NO.	Administration 16- 4- 2	Week-day 16- 5- 1	16- 5- 2	16- 6- 1	16- 6- 2	16- 7- 1	16- 7- 2
1001	NON REMARKABLE	NON REMARKABLE	NON REMARKABLE	NON REMARKABLE	NON REMARKABLE	NON REMARKABLE	NON REMARKABLE
1002	NON REMARKABLE	NON REMARKABLE	NON REMARKABLE	NON REMARKABLE	NON REMARKABLE	NON REMARKABLE	NON REMARKABLE
1003	NON REMARKABLE	NON REMARKABLE	NON REMARKABLE	NON REMARKABLE	NON REMARKABLE	NON REMARKABLE	NON REMARKABLE
1004	NON REMARKABLE	NON REMARKABLE	NON REMARKABLE	NON REMARKABLE	NON REMARKABLE	NON REMARKABLE	NON REMARKABLE
1005	NON REMARKABLE	NON REMARKABLE	NON REMARKABLE	NON REMARKABLE	NON REMARKABLE	NON REMARKABLE	NON REMARKABLE
1006	NON REMARKABLE	NON REMARKABLE	NON REMARKABLE	NON REMARKABLE	NON REMARKABLE	NON REMARKABLE	NON REMARKABLE
1007	NON REMARKABLE	NON REMARKABLE	NON REMARKABLE	NON REMARKABLE	NON REMARKABLE	NON REMARKABLE	NON REMARKABLE
1008	NON REMARKABLE	NON REMARKABLE	NON REMARKABLE	NON REMARKABLE	NON REMARKABLE	NON REMARKABLE	NON REMARKABLE
1009	NON REMARKABLE	NON REMARKABLE	NON REMARKABLE	NON REMARKABLE	NON REMARKABLE	NON REMARKABLE	NON REMARKABLE
1010	NON REMARKABLE	NON REMARKABLE	NON REMARKABLE	NON REMARKABLE	NON REMARKABLE	NON REMARKABLE	NON REMARKABLE
1011	NON REMARKABLE	NON REMARKABLE	NON REMARKABLE	NON REMARKABLE	NON REMARKABLE	NON REMARKABLE	NON REMARKABLE
1012	NON REMARKABLE	NON REMARKABLE	NON REMARKABLE	NON REMARKABLE	NON REMARKABLE	NON REMARKABLE	NON REMARKABLE
1013	NON REMARKABLE	NON REMARKABLE	NON REMARKABLE	NON REMARKABLE	NON REMARKABLE	NON REMARKABLE	NON REMARKABLE
1014	NON REMARKABLE	NON REMARKABLE	NON REMARKABLE	NON REMARKABLE	NON REMARKABLE	NON REMARKABLE	NON REMARKABLE
1015	NON REMARKABLE	NON REMARKABLE	NON REMARKABLE	NON REMARKABLE	NON REMARKABLE	NON REMARKABLE	NON REMARKABLE
1016	NON REMARKABLE	NON REMARKABLE	NON REMARKABLE	NON REMARKABLE	NON REMARKABLE	NON REMARKABLE	NON REMARKABLE
1017	NON REMARKABLE	NON REMARKABLE	NON REMARKABLE	NON REMARKABLE	NON REMARKABLE	NON REMARKABLE	NON REMARKABLE
1018	NON REMARKABLE	NON REMARKABLE	NON REMARKABLE	NON REMARKABLE	NON REMARKABLE	NON REMARKABLE	NON REMARKABLE
1019	NON REMARKABLE	NON REMARKABLE	NON REMARKABLE	NON REMARKABLE	NON REMARKABLE	NON REMARKABLE	NON REMARKABLE
1020	NON REMARKABLE	NON REMARKABLE	NON REMARKABLE	NON REMARKABLE	NON REMARKABLE	NON REMARKABLE	NON REMARKABLE

STUDY NO. : 0933
ANIMAL : CByB6F1-Tg (HRAS)2Jic (tg/wt)
REPORT TYPE : A1 27
SEX : MALE

CLINICAL OBSERVATION (TIME-RELATED)
ALL ANIMALS

Group Name Control

Animal ID-NO.	Administration 17- 1- 1	Week-day 17- 1- 2	17- 2- 1	17- 2- 2	17- 3- 1	17- 3- 2	17- 4- 1
1001	NON REMARKABLE	NON REMARKABLE	NON REMARKABLE	NON REMARKABLE	NON REMARKABLE	NON REMARKABLE	NON REMARKABLE
1002	NON REMARKABLE	NON REMARKABLE	NON REMARKABLE	NON REMARKABLE	NON REMARKABLE	NON REMARKABLE	NON REMARKABLE
1003	NON REMARKABLE	NON REMARKABLE	NON REMARKABLE	NON REMARKABLE	NON REMARKABLE	NON REMARKABLE	NON REMARKABLE
1004	NON REMARKABLE	NON REMARKABLE	NON REMARKABLE	NON REMARKABLE	NON REMARKABLE	NON REMARKABLE	NON REMARKABLE
1005	NON REMARKABLE	NON REMARKABLE	NON REMARKABLE	NON REMARKABLE	NON REMARKABLE	NON REMARKABLE	NON REMARKABLE
1006	NON REMARKABLE	NON REMARKABLE	NON REMARKABLE	NON REMARKABLE	NON REMARKABLE	NON REMARKABLE	NON REMARKABLE
1007	NON REMARKABLE	NON REMARKABLE	NON REMARKABLE	NON REMARKABLE	NON REMARKABLE	NON REMARKABLE	NON REMARKABLE
1008	NON REMARKABLE	NON REMARKABLE	NON REMARKABLE	NON REMARKABLE	NON REMARKABLE	NON REMARKABLE	NON REMARKABLE
1009	NON REMARKABLE	NON REMARKABLE	NON REMARKABLE	NON REMARKABLE	NON REMARKABLE	NON REMARKABLE	NON REMARKABLE
1010	NON REMARKABLE	NON REMARKABLE	NON REMARKABLE	NON REMARKABLE	NON REMARKABLE	NON REMARKABLE	NON REMARKABLE
1011	NON REMARKABLE	NON REMARKABLE	NON REMARKABLE	NON REMARKABLE	NON REMARKABLE	NON REMARKABLE	NON REMARKABLE
1012	NON REMARKABLE	NON REMARKABLE	NON REMARKABLE	NON REMARKABLE	NON REMARKABLE	NON REMARKABLE	NON REMARKABLE
1013	NON REMARKABLE	NON REMARKABLE	NON REMARKABLE	NON REMARKABLE	NON REMARKABLE	NON REMARKABLE	NON REMARKABLE
1014	NON REMARKABLE	NON REMARKABLE	NON REMARKABLE	NON REMARKABLE	NON REMARKABLE	NON REMARKABLE	NON REMARKABLE
1015	NON REMARKABLE	NON REMARKABLE	NON REMARKABLE	NON REMARKABLE	NON REMARKABLE	NON REMARKABLE	NON REMARKABLE
1016	NON REMARKABLE	NON REMARKABLE	NON REMARKABLE	NON REMARKABLE	NON REMARKABLE	NON REMARKABLE	NON REMARKABLE
1017	NON REMARKABLE	NON REMARKABLE	NON REMARKABLE	NON REMARKABLE	NON REMARKABLE	NON REMARKABLE	NON REMARKABLE
1018	NON REMARKABLE	NON REMARKABLE	NON REMARKABLE	NON REMARKABLE	NON REMARKABLE	NON REMARKABLE	NON REMARKABLE
1019	NON REMARKABLE	NON REMARKABLE	NON REMARKABLE	NON REMARKABLE	NON REMARKABLE	NON REMARKABLE	NON REMARKABLE
1020	NON REMARKABLE	NON REMARKABLE	NON REMARKABLE	NON REMARKABLE	NON REMARKABLE	NON REMARKABLE	NON REMARKABLE

STUDY NO. : 0933
ANIMAL : CByB6F1-Tg (HRAS)2Jic (tg/wt)
REPORT TYPE : A1 27
SEX : MALE

CLINICAL OBSERVATION (TIME-RELATED)
ALL ANIMALS

Group Name Control

Animal ID-NO.	Administration 17- 4- 2	Week-day 17- 5- 1	17- 5- 2	17- 6- 1	17- 6- 2	17- 7- 1	17- 7- 2
1001	NON REMARKABLE	NON REMARKABLE	NON REMARKABLE	NON REMARKABLE	NON REMARKABLE	NON REMARKABLE	NON REMARKABLE
1002	NON REMARKABLE	NON REMARKABLE	NON REMARKABLE	NON REMARKABLE	NON REMARKABLE	NON REMARKABLE	NON REMARKABLE
1003	NON REMARKABLE	NON REMARKABLE	NON REMARKABLE	NON REMARKABLE	NON REMARKABLE	NON REMARKABLE	NON REMARKABLE
1004	NON REMARKABLE	NON REMARKABLE	NON REMARKABLE	NON REMARKABLE	NON REMARKABLE	NON REMARKABLE	NON REMARKABLE
1005	NON REMARKABLE	NON REMARKABLE	NON REMARKABLE	NON REMARKABLE	NON REMARKABLE	NON REMARKABLE	NON REMARKABLE
1006	NON REMARKABLE	NON REMARKABLE	NON REMARKABLE	NON REMARKABLE	NON REMARKABLE	NON REMARKABLE	NON REMARKABLE
1007	NON REMARKABLE	NON REMARKABLE	NON REMARKABLE	NON REMARKABLE	NON REMARKABLE	NON REMARKABLE	NON REMARKABLE
1008	NON REMARKABLE	NON REMARKABLE	NON REMARKABLE	NON REMARKABLE	NON REMARKABLE	NON REMARKABLE	NON REMARKABLE
1009	NON REMARKABLE	NON REMARKABLE	NON REMARKABLE	NON REMARKABLE	NON REMARKABLE	NON REMARKABLE	NON REMARKABLE
1010	NON REMARKABLE	NON REMARKABLE	NON REMARKABLE	NON REMARKABLE	NON REMARKABLE	NON REMARKABLE	NON REMARKABLE
1011	NON REMARKABLE	NON REMARKABLE	NON REMARKABLE	NON REMARKABLE	NON REMARKABLE	NON REMARKABLE	NON REMARKABLE
1012	NON REMARKABLE	NON REMARKABLE	NON REMARKABLE	NON REMARKABLE	NON REMARKABLE	NON REMARKABLE	NON REMARKABLE
1013	NON REMARKABLE	NON REMARKABLE	NON REMARKABLE	NON REMARKABLE	NON REMARKABLE	NON REMARKABLE	NON REMARKABLE
1014	NON REMARKABLE	NON REMARKABLE	NON REMARKABLE	NON REMARKABLE	NON REMARKABLE	NON REMARKABLE	NON REMARKABLE
1015	NON REMARKABLE	NON REMARKABLE	NON REMARKABLE	NON REMARKABLE	NON REMARKABLE	NON REMARKABLE	NON REMARKABLE
1016	NON REMARKABLE	NON REMARKABLE	NON REMARKABLE	NON REMARKABLE	NON REMARKABLE	NON REMARKABLE	NON REMARKABLE
1017	NON REMARKABLE	NON REMARKABLE	NON REMARKABLE	NON REMARKABLE	NON REMARKABLE	NON REMARKABLE	NON REMARKABLE
1018	NON REMARKABLE	NON REMARKABLE	NON REMARKABLE	NON REMARKABLE	NON REMARKABLE	NON REMARKABLE	NON REMARKABLE
1019	NON REMARKABLE	NON REMARKABLE	NON REMARKABLE	NON REMARKABLE	NON REMARKABLE	NON REMARKABLE	NON REMARKABLE
1020	NON REMARKABLE	NON REMARKABLE	NON REMARKABLE	NON REMARKABLE	NON REMARKABLE	NON REMARKABLE	NON REMARKABLE

STUDY NO. : 0933
ANIMAL : CByB6F1-Tg (HRAS)2Jic (tg/wt)
REPORT TYPE : A1 27
SEX : MALE

CLINICAL OBSERVATION (TIME-RELATED)
ALL ANIMALS

Group Name Control

Animal ID-NO.	Administration 18- 1- 1	Week-day 18- 1- 2	18- 2- 1	18- 2- 2	18- 3- 1	18- 3- 2	18- 4- 1
1001	NON REMARKABLE	NON REMARKABLE	NON REMARKABLE	NON REMARKABLE	NON REMARKABLE	NON REMARKABLE	NON REMARKABLE
1002	NON REMARKABLE	NON REMARKABLE	NON REMARKABLE	NON REMARKABLE	NON REMARKABLE	NON REMARKABLE	NON REMARKABLE
1003	NON REMARKABLE	NON REMARKABLE	NON REMARKABLE	NON REMARKABLE	NON REMARKABLE	NON REMARKABLE	NON REMARKABLE
1004	NON REMARKABLE	NON REMARKABLE	NON REMARKABLE	NON REMARKABLE	NON REMARKABLE	NON REMARKABLE	NON REMARKABLE
1005	NON REMARKABLE	NON REMARKABLE	NON REMARKABLE	NON REMARKABLE	NON REMARKABLE	NON REMARKABLE	NON REMARKABLE
1006	NON REMARKABLE	NON REMARKABLE	NON REMARKABLE	NON REMARKABLE	NON REMARKABLE	NON REMARKABLE	NON REMARKABLE
1007	NON REMARKABLE	NON REMARKABLE	NON REMARKABLE	NON REMARKABLE	NON REMARKABLE	NON REMARKABLE	NON REMARKABLE
1008	NON REMARKABLE	NON REMARKABLE	NON REMARKABLE	NON REMARKABLE	NON REMARKABLE	NON REMARKABLE	NON REMARKABLE
1009	NON REMARKABLE	NON REMARKABLE	NON REMARKABLE	NON REMARKABLE	NON REMARKABLE	NON REMARKABLE	NON REMARKABLE
1010	NON REMARKABLE	NON REMARKABLE	NON REMARKABLE	NON REMARKABLE	NON REMARKABLE	NON REMARKABLE	NON REMARKABLE
1011	NON REMARKABLE	NON REMARKABLE	NON REMARKABLE	NON REMARKABLE	NON REMARKABLE	NON REMARKABLE	NON REMARKABLE
1012	NON REMARKABLE	NON REMARKABLE	NON REMARKABLE	NON REMARKABLE	NON REMARKABLE	NON REMARKABLE	NON REMARKABLE
1013	NON REMARKABLE	NON REMARKABLE	NON REMARKABLE	NON REMARKABLE	NON REMARKABLE	NON REMARKABLE	NON REMARKABLE
1014	NON REMARKABLE	NON REMARKABLE	NON REMARKABLE	NON REMARKABLE	NON REMARKABLE	NON REMARKABLE	NON REMARKABLE
1015	NON REMARKABLE	NON REMARKABLE	NON REMARKABLE	NON REMARKABLE	NON REMARKABLE	NON REMARKABLE	NON REMARKABLE
1016	NON REMARKABLE	NON REMARKABLE	NON REMARKABLE	NON REMARKABLE	NON REMARKABLE	NON REMARKABLE	NON REMARKABLE
1017	NON REMARKABLE	NON REMARKABLE	NON REMARKABLE	NON REMARKABLE	NON REMARKABLE	NON REMARKABLE	NON REMARKABLE
1018	NON REMARKABLE	NON REMARKABLE	NON REMARKABLE	NON REMARKABLE	NON REMARKABLE	NON REMARKABLE	NON REMARKABLE
1019	NON REMARKABLE	NON REMARKABLE	NON REMARKABLE	NON REMARKABLE	NON REMARKABLE	NON REMARKABLE	NON REMARKABLE
1020	NON REMARKABLE	NON REMARKABLE	NON REMARKABLE	NON REMARKABLE	NON REMARKABLE	NON REMARKABLE	NON REMARKABLE

STUDY NO. : 0933
ANIMAL : CByB6F1-Tg (HRAS)2Jic (tg/wt)
REPORT TYPE : A1 27
SEX : MALE

CLINICAL OBSERVATION (TIME-RELATED)
ALL ANIMALS

Group Name Control

Animal ID-NO.	Administration 18- 4- 2	Week-day 18- 5- 1	18- 5- 2	18- 6- 1	18- 6- 2	18- 7- 1	18- 7- 2
1001	NON REMARKABLE	NON REMARKABLE	NON REMARKABLE	NON REMARKABLE	NON REMARKABLE	NON REMARKABLE	NON REMARKABLE
1002	NON REMARKABLE	NON REMARKABLE	NON REMARKABLE	NON REMARKABLE	NON REMARKABLE	NON REMARKABLE	NON REMARKABLE
1003	NON REMARKABLE	NON REMARKABLE	NON REMARKABLE	NON REMARKABLE	NON REMARKABLE	NON REMARKABLE	NON REMARKABLE
1004	NON REMARKABLE	NON REMARKABLE	NON REMARKABLE	NON REMARKABLE	NON REMARKABLE	NON REMARKABLE	NON REMARKABLE
1005	NON REMARKABLE	NON REMARKABLE	NON REMARKABLE	NON REMARKABLE	NON REMARKABLE	NON REMARKABLE	NON REMARKABLE
1006	NON REMARKABLE	NON REMARKABLE	NON REMARKABLE	NON REMARKABLE	NON REMARKABLE	NON REMARKABLE	NON REMARKABLE
1007	NON REMARKABLE	NON REMARKABLE	NON REMARKABLE	NON REMARKABLE	NON REMARKABLE	NON REMARKABLE	NON REMARKABLE
1008	NON REMARKABLE	NON REMARKABLE	NON REMARKABLE	NON REMARKABLE	NON REMARKABLE	NON REMARKABLE	NON REMARKABLE
1009	NON REMARKABLE	NON REMARKABLE	NON REMARKABLE	NON REMARKABLE	NON REMARKABLE	NON REMARKABLE	NON REMARKABLE
1010	NON REMARKABLE	NON REMARKABLE	NON REMARKABLE	NON REMARKABLE	NON REMARKABLE	NON REMARKABLE	NON REMARKABLE
1011	NON REMARKABLE	NON REMARKABLE	NON REMARKABLE	NON REMARKABLE	NON REMARKABLE	NON REMARKABLE	NON REMARKABLE
1012	NON REMARKABLE	NON REMARKABLE	NON REMARKABLE	NON REMARKABLE	NON REMARKABLE	NON REMARKABLE	NON REMARKABLE
1013	NON REMARKABLE	NON REMARKABLE	NON REMARKABLE	NON REMARKABLE	NON REMARKABLE	NON REMARKABLE	NON REMARKABLE
1014	NON REMARKABLE	NON REMARKABLE	NON REMARKABLE	NON REMARKABLE	NON REMARKABLE	NON REMARKABLE	NON REMARKABLE
1015	NON REMARKABLE	NON REMARKABLE	NON REMARKABLE	NON REMARKABLE	NON REMARKABLE	NON REMARKABLE	NON REMARKABLE
1016	NON REMARKABLE	NON REMARKABLE	NON REMARKABLE	NON REMARKABLE	NON REMARKABLE	NON REMARKABLE	NON REMARKABLE
1017	NON REMARKABLE	NON REMARKABLE	NON REMARKABLE	NON REMARKABLE	NON REMARKABLE	NON REMARKABLE	NON REMARKABLE
1018	NON REMARKABLE	NON REMARKABLE	NON REMARKABLE	NON REMARKABLE	NON REMARKABLE	NON REMARKABLE	NON REMARKABLE
1019	NON REMARKABLE	NON REMARKABLE	NON REMARKABLE	NON REMARKABLE	NON REMARKABLE	NON REMARKABLE	NON REMARKABLE
1020	NON REMARKABLE	NON REMARKABLE	NON REMARKABLE	NON REMARKABLE	NON REMARKABLE	NON REMARKABLE	NON REMARKABLE

STUDY NO. : 0933
ANIMAL : CByB6F1-Tg (HRAS)2Jic (tg/wt)
REPORT TYPE : A1 27
SEX : MALE

CLINICAL OBSERVATION (TIME-RELATED)
ALL ANIMALS

Group Name Control

Animal ID-NO.	Administration 19- 1- 1	Week-day 19- 1- 2	19- 2- 1	19- 2- 2	19- 3- 1	19- 3- 2	19- 4- 1
1001	NON REMARKABLE	NON REMARKABLE	NON REMARKABLE	NON REMARKABLE	NON REMARKABLE	NON REMARKABLE	NON REMARKABLE
1002	NON REMARKABLE	NON REMARKABLE	NON REMARKABLE	NON REMARKABLE	NON REMARKABLE	NON REMARKABLE	NON REMARKABLE
1003	NON REMARKABLE	NON REMARKABLE	NON REMARKABLE	NON REMARKABLE	NON REMARKABLE	NON REMARKABLE	NON REMARKABLE
1004	NON REMARKABLE	NON REMARKABLE	NON REMARKABLE	NON REMARKABLE	NON REMARKABLE	NON REMARKABLE	NON REMARKABLE
1005	NON REMARKABLE	NON REMARKABLE	NON REMARKABLE	NON REMARKABLE	NON REMARKABLE	NON REMARKABLE	NON REMARKABLE
1006	NON REMARKABLE	NON REMARKABLE	NON REMARKABLE	NON REMARKABLE	NON REMARKABLE	NON REMARKABLE	NON REMARKABLE
1007	NON REMARKABLE	NON REMARKABLE	NON REMARKABLE	NON REMARKABLE	NON REMARKABLE	NON REMARKABLE	NON REMARKABLE
1008	NON REMARKABLE	NON REMARKABLE	NON REMARKABLE	NON REMARKABLE	NON REMARKABLE	NON REMARKABLE	NON REMARKABLE
1009	NON REMARKABLE	NON REMARKABLE	NON REMARKABLE	NON REMARKABLE	NON REMARKABLE	NON REMARKABLE	NON REMARKABLE
1010	NON REMARKABLE	NON REMARKABLE	NON REMARKABLE	NON REMARKABLE	NON REMARKABLE	NON REMARKABLE	NON REMARKABLE
1011	NON REMARKABLE	NON REMARKABLE	NON REMARKABLE	NON REMARKABLE	NON REMARKABLE	NON REMARKABLE	NON REMARKABLE
1012	NON REMARKABLE	NON REMARKABLE	NON REMARKABLE	NON REMARKABLE	NON REMARKABLE	NON REMARKABLE	NON REMARKABLE
1013	NON REMARKABLE	NON REMARKABLE	NON REMARKABLE	NON REMARKABLE	NON REMARKABLE	NON REMARKABLE	NON REMARKABLE
1014	NON REMARKABLE	NON REMARKABLE	NON REMARKABLE	NON REMARKABLE	NON REMARKABLE	NON REMARKABLE	NON REMARKABLE
1015	NON REMARKABLE	NON REMARKABLE	NON REMARKABLE	NON REMARKABLE	NON REMARKABLE	NON REMARKABLE	NON REMARKABLE
1016	NON REMARKABLE	NON REMARKABLE	NON REMARKABLE	NON REMARKABLE	NON REMARKABLE	NON REMARKABLE	NON REMARKABLE
1017	NON REMARKABLE	NON REMARKABLE	NON REMARKABLE	NON REMARKABLE	NON REMARKABLE	NON REMARKABLE	NON REMARKABLE
1018	NON REMARKABLE	NON REMARKABLE	NON REMARKABLE	NON REMARKABLE	NON REMARKABLE	NON REMARKABLE	NON REMARKABLE
1019	NON REMARKABLE	NON REMARKABLE	NON REMARKABLE	NON REMARKABLE	NON REMARKABLE	NON REMARKABLE	NON REMARKABLE
1020	NON REMARKABLE	NON REMARKABLE	NON REMARKABLE	NON REMARKABLE	NON REMARKABLE	NON REMARKABLE	NON REMARKABLE

STUDY NO. : 0933
ANIMAL : CByB6F1-Tg (HRAS)2Jic (tg/wt)
REPORT TYPE : A1 27
SEX : MALE

CLINICAL OBSERVATION (TIME-RELATED)
ALL ANIMALS

Group Name Control

Animal ID-NO.	Administration 19- 4- 2	Week-day 19- 5- 1	19- 5- 2	19- 6- 1	19- 6- 2	19- 7- 1	19- 7- 2
1001	NON REMARKABLE	NON REMARKABLE	NON REMARKABLE	NON REMARKABLE	NON REMARKABLE	NON REMARKABLE	NON REMARKABLE
1002	NON REMARKABLE	NON REMARKABLE	NON REMARKABLE	NON REMARKABLE	NON REMARKABLE	NON REMARKABLE	NON REMARKABLE
1003	NON REMARKABLE	NON REMARKABLE	NON REMARKABLE	NON REMARKABLE	NON REMARKABLE	NON REMARKABLE	NON REMARKABLE
1004	NON REMARKABLE	NON REMARKABLE	NON REMARKABLE	NON REMARKABLE	NON REMARKABLE	NON REMARKABLE	NON REMARKABLE
1005	NON REMARKABLE	NON REMARKABLE	NON REMARKABLE	NON REMARKABLE	NON REMARKABLE	NON REMARKABLE	NON REMARKABLE
1006	NON REMARKABLE	NON REMARKABLE	NON REMARKABLE	NON REMARKABLE	NON REMARKABLE	NON REMARKABLE	NON REMARKABLE
1007	NON REMARKABLE	NON REMARKABLE	NON REMARKABLE	NON REMARKABLE	NON REMARKABLE	NON REMARKABLE	NON REMARKABLE
1008	NON REMARKABLE	NON REMARKABLE	NON REMARKABLE	NON REMARKABLE	NON REMARKABLE	NON REMARKABLE	NON REMARKABLE
1009	NON REMARKABLE	NON REMARKABLE	NON REMARKABLE	NON REMARKABLE	NON REMARKABLE	NON REMARKABLE	NON REMARKABLE
1010	NON REMARKABLE	NON REMARKABLE	NON REMARKABLE	NON REMARKABLE	NON REMARKABLE	NON REMARKABLE	NON REMARKABLE
1011	NON REMARKABLE	NON REMARKABLE	NON REMARKABLE	NON REMARKABLE	NON REMARKABLE	NON REMARKABLE	NON REMARKABLE
1012	NON REMARKABLE	NON REMARKABLE	NON REMARKABLE	NON REMARKABLE	NON REMARKABLE	NON REMARKABLE	NON REMARKABLE
1013	NON REMARKABLE	NON REMARKABLE	NON REMARKABLE	NON REMARKABLE	NON REMARKABLE	NON REMARKABLE	NON REMARKABLE
1014	NON REMARKABLE	NON REMARKABLE	NON REMARKABLE	NON REMARKABLE	NON REMARKABLE	NON REMARKABLE	NON REMARKABLE
1015	NON REMARKABLE	NON REMARKABLE	NON REMARKABLE	NON REMARKABLE	NON REMARKABLE	NON REMARKABLE	NON REMARKABLE
1016	NON REMARKABLE	NON REMARKABLE	NON REMARKABLE	NON REMARKABLE	NON REMARKABLE	NON REMARKABLE	NON REMARKABLE
1017	NON REMARKABLE	NON REMARKABLE	NON REMARKABLE	NON REMARKABLE	NON REMARKABLE	NON REMARKABLE	NON REMARKABLE
1018	NON REMARKABLE	NON REMARKABLE	NON REMARKABLE	NON REMARKABLE	NON REMARKABLE	NON REMARKABLE	NON REMARKABLE
1019	NON REMARKABLE	NON REMARKABLE	NON REMARKABLE	NON REMARKABLE	NON REMARKABLE	NON REMARKABLE	NON REMARKABLE
1020	NON REMARKABLE	NON REMARKABLE	NON REMARKABLE	NON REMARKABLE	NON REMARKABLE	NON REMARKABLE	NON REMARKABLE

STUDY NO. : 0933
 ANIMAL : CByB6F1-Tg (HRAS)2Jic (tg/wt)
 REPORT TYPE : A1 27
 SEX : MALE

CLINICAL OBSERVATION (TIME-RELATED)
 ALL ANIMALS

Group Name Control

Animal ID-NO.	Administration 20- 1- 1	Week-day 20- 1- 2	20- 2- 1	20- 2- 2	20- 3- 1	20- 3- 2	20- 4- 1
1001	NON REMARKABLE	NON REMARKABLE	NON REMARKABLE	NON REMARKABLE	NON REMARKABLE	NON REMARKABLE	NON REMARKABLE
1002	NON REMARKABLE	NON REMARKABLE	NON REMARKABLE	NON REMARKABLE	NON REMARKABLE	NON REMARKABLE	NON REMARKABLE
1003	NON REMARKABLE	NON REMARKABLE	NON REMARKABLE	NON REMARKABLE	NON REMARKABLE	NON REMARKABLE	NON REMARKABLE
1004	NON REMARKABLE	NON REMARKABLE	NON REMARKABLE	NON REMARKABLE	NON REMARKABLE	NON REMARKABLE	NON REMARKABLE
1005	NON REMARKABLE	NON REMARKABLE	NON REMARKABLE	NON REMARKABLE	NON REMARKABLE	NON REMARKABLE	NON REMARKABLE
1006	NON REMARKABLE	NON REMARKABLE	NON REMARKABLE	NON REMARKABLE	NON REMARKABLE	NON REMARKABLE	NON REMARKABLE
1007	NON REMARKABLE	NON REMARKABLE	NON REMARKABLE	NON REMARKABLE	NON REMARKABLE	NON REMARKABLE	NON REMARKABLE
1008	NON REMARKABLE	NON REMARKABLE	NON REMARKABLE	NON REMARKABLE	NON REMARKABLE	NON REMARKABLE	NON REMARKABLE
1009	NON REMARKABLE	NON REMARKABLE	NON REMARKABLE	NON REMARKABLE	NON REMARKABLE	NON REMARKABLE	NON REMARKABLE
1010	NON REMARKABLE	NON REMARKABLE	NON REMARKABLE	NON REMARKABLE	NON REMARKABLE	NON REMARKABLE	NON REMARKABLE
1011	NON REMARKABLE	NON REMARKABLE	NON REMARKABLE	NON REMARKABLE	NON REMARKABLE	NON REMARKABLE	NON REMARKABLE
1012	NON REMARKABLE	NON REMARKABLE	NON REMARKABLE	NON REMARKABLE	NON REMARKABLE	NON REMARKABLE	NON REMARKABLE
1013	NON REMARKABLE	NON REMARKABLE	NON REMARKABLE	NON REMARKABLE	NON REMARKABLE	NON REMARKABLE	NON REMARKABLE
1014	NON REMARKABLE	NON REMARKABLE	NON REMARKABLE	NON REMARKABLE	NON REMARKABLE	NON REMARKABLE	NON REMARKABLE
1015	NON REMARKABLE	NON REMARKABLE	NON REMARKABLE	NON REMARKABLE	NON REMARKABLE	NON REMARKABLE	NON REMARKABLE
1016	NON REMARKABLE	NON REMARKABLE	NON REMARKABLE	NON REMARKABLE	NON REMARKABLE	NON REMARKABLE	NON REMARKABLE
1017	NON REMARKABLE	NON REMARKABLE	NON REMARKABLE	NON REMARKABLE	NON REMARKABLE	NON REMARKABLE	NON REMARKABLE
1018	NON REMARKABLE	NON REMARKABLE	NON REMARKABLE	NON REMARKABLE	NON REMARKABLE	NON REMARKABLE	NON REMARKABLE
1019	NON REMARKABLE	NON REMARKABLE	NON REMARKABLE	NON REMARKABLE	NON REMARKABLE	NON REMARKABLE	NON REMARKABLE
1020	NON REMARKABLE	NON REMARKABLE	NON REMARKABLE	NON REMARKABLE	NON REMARKABLE	NON REMARKABLE	NON REMARKABLE

STUDY NO. : 0933
 ANIMAL : CByB6F1-Tg (HRAS)2Jic (tg/wt)
 REPORT TYPE : A1 27
 SEX : MALE

CLINICAL OBSERVATION (TIME-RELATED)
 ALL ANIMALS

Group Name Control

Animal ID-NO.	Administration 20- 4- 2	Week-day 20- 5- 1	20- 5- 2	20- 6- 1	20- 6- 2	20- 7- 1	20- 7- 2
1001	NON REMARKABLE	NON REMARKABLE	NON REMARKABLE	NON REMARKABLE	NON REMARKABLE	NON REMARKABLE	DEAD (20-7)
1002	NON REMARKABLE	NON REMARKABLE	NON REMARKABLE	NON REMARKABLE	NON REMARKABLE	NON REMARKABLE	NON REMARKABLE
1003	NON REMARKABLE	NON REMARKABLE	NON REMARKABLE	NON REMARKABLE	NON REMARKABLE	NON REMARKABLE	NON REMARKABLE
1004	NON REMARKABLE	NON REMARKABLE	NON REMARKABLE	NON REMARKABLE	NON REMARKABLE	NON REMARKABLE	NON REMARKABLE
1005	NON REMARKABLE	NON REMARKABLE	NON REMARKABLE	NON REMARKABLE	NON REMARKABLE	NON REMARKABLE	NON REMARKABLE
1006	NON REMARKABLE	NON REMARKABLE	NON REMARKABLE	NON REMARKABLE	NON REMARKABLE	NON REMARKABLE	NON REMARKABLE
1007	NON REMARKABLE	NON REMARKABLE	NON REMARKABLE	NON REMARKABLE	NON REMARKABLE	NON REMARKABLE	NON REMARKABLE
1008	NON REMARKABLE	NON REMARKABLE	NON REMARKABLE	NON REMARKABLE	NON REMARKABLE	NON REMARKABLE	NON REMARKABLE
1009	NON REMARKABLE	NON REMARKABLE	NON REMARKABLE	NON REMARKABLE	NON REMARKABLE	NON REMARKABLE	NON REMARKABLE
1010	NON REMARKABLE	NON REMARKABLE	NON REMARKABLE	NON REMARKABLE	NON REMARKABLE	NON REMARKABLE	NON REMARKABLE
1011	NON REMARKABLE	NON REMARKABLE	NON REMARKABLE	NON REMARKABLE	NON REMARKABLE	NON REMARKABLE	NON REMARKABLE
1012	NON REMARKABLE	NON REMARKABLE	NON REMARKABLE	NON REMARKABLE	NON REMARKABLE	NON REMARKABLE	NON REMARKABLE
1013	NON REMARKABLE	NON REMARKABLE	NON REMARKABLE	NON REMARKABLE	NON REMARKABLE	NON REMARKABLE	NON REMARKABLE
1014	NON REMARKABLE	NON REMARKABLE	NON REMARKABLE	NON REMARKABLE	NON REMARKABLE	NON REMARKABLE	NON REMARKABLE
1015	NON REMARKABLE	NON REMARKABLE	NON REMARKABLE	NON REMARKABLE	NON REMARKABLE	NON REMARKABLE	NON REMARKABLE
1016	NON REMARKABLE	NON REMARKABLE	NON REMARKABLE	NON REMARKABLE	NON REMARKABLE	NON REMARKABLE	NON REMARKABLE
1017	NON REMARKABLE	NON REMARKABLE	NON REMARKABLE	NON REMARKABLE	NON REMARKABLE	NON REMARKABLE	NON REMARKABLE
1018	NON REMARKABLE	NON REMARKABLE	NON REMARKABLE	NON REMARKABLE	NON REMARKABLE	NON REMARKABLE	NON REMARKABLE
1019	NON REMARKABLE	NON REMARKABLE	NON REMARKABLE	NON REMARKABLE	NON REMARKABLE	NON REMARKABLE	NON REMARKABLE
1020	NON REMARKABLE	NON REMARKABLE	NON REMARKABLE	NON REMARKABLE	NON REMARKABLE	NON REMARKABLE	NON REMARKABLE

STUDY NO. : 0933
ANIMAL : CByB6F1-Tg (HRAS)2Jic (tg/wt)
REPORT TYPE : A1 27
SEX : MALE

CLINICAL OBSERVATION (TIME-RELATED)
ALL ANIMALS

Group Name Control

Animal ID-NO.	Administration 21- 1- 1	Week-day 21- 1- 2	21- 2- 1	21- 2- 2	21- 3- 1	21- 3- 2	21- 4- 1
1001	ALREADY DEAD	ALREADY DEAD	ALREADY DEAD	ALREADY DEAD	ALREADY DEAD	ALREADY DEAD	ALREADY DEAD
1002	NON REMARKABLE	NON REMARKABLE	NON REMARKABLE	NON REMARKABLE	NON REMARKABLE	NON REMARKABLE	NON REMARKABLE
1003	NON REMARKABLE	NON REMARKABLE	NON REMARKABLE	NON REMARKABLE	NON REMARKABLE	NON REMARKABLE	NON REMARKABLE
1004	NON REMARKABLE	NON REMARKABLE	NON REMARKABLE	NON REMARKABLE	NON REMARKABLE	NON REMARKABLE	NON REMARKABLE
1005	NON REMARKABLE	NON REMARKABLE	NON REMARKABLE	NON REMARKABLE	NON REMARKABLE	NON REMARKABLE	NON REMARKABLE
1006	NON REMARKABLE	NON REMARKABLE	NON REMARKABLE	NON REMARKABLE	NON REMARKABLE	NON REMARKABLE	NON REMARKABLE
1007	NON REMARKABLE	NON REMARKABLE	NON REMARKABLE	NON REMARKABLE	NON REMARKABLE	NON REMARKABLE	NON REMARKABLE
1008	NON REMARKABLE	NON REMARKABLE	NON REMARKABLE	NON REMARKABLE	NON REMARKABLE	NON REMARKABLE	NON REMARKABLE
1009	NON REMARKABLE	NON REMARKABLE	NON REMARKABLE	NON REMARKABLE	NON REMARKABLE	NON REMARKABLE	NON REMARKABLE
1010	NON REMARKABLE	NON REMARKABLE	NON REMARKABLE	NON REMARKABLE	NON REMARKABLE	NON REMARKABLE	NON REMARKABLE
1011	NON REMARKABLE	NON REMARKABLE	NON REMARKABLE	NON REMARKABLE	NON REMARKABLE	NON REMARKABLE	NON REMARKABLE
1012	NON REMARKABLE	NON REMARKABLE	NON REMARKABLE	NON REMARKABLE	NON REMARKABLE	NON REMARKABLE	NON REMARKABLE
1013	NON REMARKABLE	NON REMARKABLE	NON REMARKABLE	NON REMARKABLE	NON REMARKABLE	NON REMARKABLE	NON REMARKABLE
1014	NON REMARKABLE	NON REMARKABLE	NON REMARKABLE	NON REMARKABLE	NON REMARKABLE	NON REMARKABLE	NON REMARKABLE
1015	NON REMARKABLE	NON REMARKABLE	NON REMARKABLE	NON REMARKABLE	NON REMARKABLE	NON REMARKABLE	NON REMARKABLE
1016	NON REMARKABLE	NON REMARKABLE	NON REMARKABLE	NON REMARKABLE	NON REMARKABLE	NON REMARKABLE	NON REMARKABLE
1017	NON REMARKABLE	NON REMARKABLE	NON REMARKABLE	NON REMARKABLE	NON REMARKABLE	NON REMARKABLE	NON REMARKABLE
1018	NON REMARKABLE	NON REMARKABLE	NON REMARKABLE	NON REMARKABLE	NON REMARKABLE	NON REMARKABLE	NON REMARKABLE
1019	NON REMARKABLE	NON REMARKABLE	NON REMARKABLE	NON REMARKABLE	NON REMARKABLE	NON REMARKABLE	NON REMARKABLE
1020	NON REMARKABLE	NON REMARKABLE	NON REMARKABLE	NON REMARKABLE	NON REMARKABLE	NON REMARKABLE	NON REMARKABLE

STUDY NO. : 0933
 ANIMAL : CByB6F1-Tg (HRAS)2Jic (tg/wt)
 REPORT TYPE : A1 27
 SEX : MALE

CLINICAL OBSERVATION (TIME-RELATED)
 ALL ANIMALS

Group Name Control

Animal ID-NO.	Administration 21- 4- 2	Week-day 21- 5- 1	21- 5- 2	21- 6- 1	21- 6- 2	21- 7- 1	21- 7- 2
1001	ALREADY DEAD	ALREADY DEAD	ALREADY DEAD	ALREADY DEAD	ALREADY DEAD	ALREADY DEAD	ALREADY DEAD
1002	NON REMARKABLE	NON REMARKABLE	NON REMARKABLE	NON REMARKABLE	NON REMARKABLE	NON REMARKABLE	NON REMARKABLE
1003	NON REMARKABLE	NON REMARKABLE	NON REMARKABLE	NON REMARKABLE	NON REMARKABLE	NON REMARKABLE	NON REMARKABLE
1004	NON REMARKABLE	NON REMARKABLE	NON REMARKABLE	NON REMARKABLE	NON REMARKABLE	NON REMARKABLE	NON REMARKABLE
1005	NON REMARKABLE	NON REMARKABLE	NON REMARKABLE	NON REMARKABLE	NON REMARKABLE	NON REMARKABLE	NON REMARKABLE
1006	NON REMARKABLE	NON REMARKABLE	NON REMARKABLE	NON REMARKABLE	NON REMARKABLE	NON REMARKABLE	NON REMARKABLE
1007	NON REMARKABLE	NON REMARKABLE	NON REMARKABLE	NON REMARKABLE	NON REMARKABLE	NON REMARKABLE	NON REMARKABLE
1008	NON REMARKABLE	NON REMARKABLE	NON REMARKABLE	NON REMARKABLE	NON REMARKABLE	NON REMARKABLE	NON REMARKABLE
1009	NON REMARKABLE	NON REMARKABLE	NON REMARKABLE	NON REMARKABLE	NON REMARKABLE	NON REMARKABLE	NON REMARKABLE
1010	NON REMARKABLE	NON REMARKABLE	NON REMARKABLE	NON REMARKABLE	NON REMARKABLE	NON REMARKABLE	NON REMARKABLE
1011	NON REMARKABLE	NON REMARKABLE	NON REMARKABLE	NON REMARKABLE	NON REMARKABLE	NON REMARKABLE	NON REMARKABLE
1012	NON REMARKABLE	NON REMARKABLE	NON REMARKABLE	NON REMARKABLE	NON REMARKABLE	NON REMARKABLE	NON REMARKABLE
1013	NON REMARKABLE	NON REMARKABLE	NON REMARKABLE	NON REMARKABLE	NON REMARKABLE	NON REMARKABLE	NON REMARKABLE
1014	NON REMARKABLE	NON REMARKABLE	NON REMARKABLE	NON REMARKABLE	NON REMARKABLE	NON REMARKABLE	NON REMARKABLE
1015	NON REMARKABLE	NON REMARKABLE	NON REMARKABLE	NON REMARKABLE	NON REMARKABLE	NON REMARKABLE	NON REMARKABLE
1016	NON REMARKABLE	NON REMARKABLE	NON REMARKABLE	NON REMARKABLE	NON REMARKABLE	NON REMARKABLE	NON REMARKABLE
1017	NON REMARKABLE	NON REMARKABLE	NON REMARKABLE	NON REMARKABLE	NON REMARKABLE	NON REMARKABLE	NON REMARKABLE
1018	NON REMARKABLE	NON REMARKABLE	NON REMARKABLE	NON REMARKABLE	NON REMARKABLE	NON REMARKABLE	NON REMARKABLE
1019	NON REMARKABLE	NON REMARKABLE	NON REMARKABLE	NON REMARKABLE	NON REMARKABLE	NON REMARKABLE	NON REMARKABLE
1020	NON REMARKABLE	NON REMARKABLE	NON REMARKABLE	NON REMARKABLE	NON REMARKABLE	NON REMARKABLE	NON REMARKABLE

STUDY NO. : 0933
 ANIMAL : CByB6F1-Tg (HRAS)2Jic (tg/wt)
 REPORT TYPE : A1 27
 SEX : MALE

CLINICAL OBSERVATION (TIME-RELATED)
 ALL ANIMALS

Group Name Control

Animal ID-NO.	Administration 22- 1- 1	Week-day 22- 1- 2	22- 2- 1	22- 2- 2	22- 3- 1	22- 3- 2	22- 4- 1
1001	ALREADY DEAD	ALREADY DEAD	ALREADY DEAD	ALREADY DEAD	ALREADY DEAD	ALREADY DEAD	ALREADY DEAD
1002	NON REMARKABLE	NON REMARKABLE	NON REMARKABLE	NON REMARKABLE	NON REMARKABLE	NON REMARKABLE	NON REMARKABLE
1003	NON REMARKABLE	NON REMARKABLE	NON REMARKABLE	NON REMARKABLE	NON REMARKABLE	NON REMARKABLE	NON REMARKABLE
1004	NON REMARKABLE	NON REMARKABLE	NON REMARKABLE	NON REMARKABLE	NON REMARKABLE	NON REMARKABLE	NON REMARKABLE
1005	NON REMARKABLE	NON REMARKABLE	NON REMARKABLE	NON REMARKABLE	NON REMARKABLE	NON REMARKABLE	NON REMARKABLE
1006	NON REMARKABLE	NON REMARKABLE	NON REMARKABLE	NON REMARKABLE	NON REMARKABLE	NON REMARKABLE	NON REMARKABLE
1007	NON REMARKABLE	NON REMARKABLE	NON REMARKABLE	NON REMARKABLE	NON REMARKABLE	NON REMARKABLE	NON REMARKABLE
1008	NON REMARKABLE	NON REMARKABLE	NON REMARKABLE	NON REMARKABLE	NON REMARKABLE	NON REMARKABLE	NON REMARKABLE
1009	NON REMARKABLE	NON REMARKABLE	NON REMARKABLE	NON REMARKABLE	NON REMARKABLE	NON REMARKABLE	NON REMARKABLE
1010	NON REMARKABLE	NON REMARKABLE	NON REMARKABLE	NON REMARKABLE	NON REMARKABLE	NON REMARKABLE	NON REMARKABLE
1011	NON REMARKABLE	NON REMARKABLE	NON REMARKABLE	NON REMARKABLE	NON REMARKABLE	NON REMARKABLE	NON REMARKABLE
1012	NON REMARKABLE	NON REMARKABLE	NON REMARKABLE	NON REMARKABLE	NON REMARKABLE	NON REMARKABLE	NON REMARKABLE
1013	NON REMARKABLE	NON REMARKABLE	NON REMARKABLE	NON REMARKABLE	NON REMARKABLE	NON REMARKABLE	NON REMARKABLE
1014	NON REMARKABLE	NON REMARKABLE	NON REMARKABLE	NON REMARKABLE	NON REMARKABLE	NON REMARKABLE	NON REMARKABLE
1015	NON REMARKABLE	NON REMARKABLE	NON REMARKABLE	NON REMARKABLE	NON REMARKABLE	NON REMARKABLE	NON REMARKABLE
1016	NON REMARKABLE	NON REMARKABLE	NON REMARKABLE	NON REMARKABLE	NON REMARKABLE	NON REMARKABLE	NON REMARKABLE
1017	NON REMARKABLE	NON REMARKABLE	NON REMARKABLE	NON REMARKABLE	NON REMARKABLE	NON REMARKABLE	NON REMARKABLE
1018	NON REMARKABLE	NON REMARKABLE	NON REMARKABLE	NON REMARKABLE	NON REMARKABLE	NON REMARKABLE	NON REMARKABLE
1019	NON REMARKABLE	NON REMARKABLE	NON REMARKABLE	NON REMARKABLE	NON REMARKABLE	NON REMARKABLE	NON REMARKABLE
1020	NON REMARKABLE	NON REMARKABLE	NON REMARKABLE	NON REMARKABLE	NON REMARKABLE	NON REMARKABLE	NON REMARKABLE

STUDY NO. : 0933
 ANIMAL : CByB6F1-Tg (HRAS)2Jic (tg/wt)
 REPORT TYPE : A1 27
 SEX : MALE

CLINICAL OBSERVATION (TIME-RELATED)
 ALL ANIMALS

Group Name Control

Animal ID-NO.	Administration 22- 4- 2	Week-day 22- 5- 1	22- 5- 2	22- 6- 1	22- 6- 2	22- 7- 1	22- 7- 2
1001	ALREADY DEAD	ALREADY DEAD	ALREADY DEAD	ALREADY DEAD	ALREADY DEAD	ALREADY DEAD	ALREADY DEAD
1002	NON REMARKABLE	NON REMARKABLE	NON REMARKABLE	NON REMARKABLE	NON REMARKABLE	NON REMARKABLE	NON REMARKABLE
1003	NON REMARKABLE	NON REMARKABLE	NON REMARKABLE	NON REMARKABLE	NON REMARKABLE	NON REMARKABLE	NON REMARKABLE
1004	NON REMARKABLE	NON REMARKABLE	NON REMARKABLE	NON REMARKABLE	NON REMARKABLE	NON REMARKABLE	NON REMARKABLE
1005	NON REMARKABLE	NON REMARKABLE	NON REMARKABLE	NON REMARKABLE	NON REMARKABLE	NON REMARKABLE	NON REMARKABLE
1006	NON REMARKABLE	NON REMARKABLE	NON REMARKABLE	NON REMARKABLE	NON REMARKABLE	NON REMARKABLE	NON REMARKABLE
1007	NON REMARKABLE	NON REMARKABLE	NON REMARKABLE	NON REMARKABLE	NON REMARKABLE	NON REMARKABLE	NON REMARKABLE
1008	NON REMARKABLE	NON REMARKABLE	NON REMARKABLE	NON REMARKABLE	NON REMARKABLE	NON REMARKABLE	NON REMARKABLE
1009	NON REMARKABLE	NON REMARKABLE	NON REMARKABLE	NON REMARKABLE	NON REMARKABLE	NON REMARKABLE	NON REMARKABLE
1010	NON REMARKABLE	NON REMARKABLE	NON REMARKABLE	NON REMARKABLE	NON REMARKABLE	NON REMARKABLE	NON REMARKABLE
1011	NON REMARKABLE	NON REMARKABLE	NON REMARKABLE	NON REMARKABLE	NON REMARKABLE	NON REMARKABLE	NON REMARKABLE
1012	NON REMARKABLE	NON REMARKABLE	NON REMARKABLE	NON REMARKABLE	NON REMARKABLE	NON REMARKABLE	NON REMARKABLE
1013	NON REMARKABLE	NON REMARKABLE	NON REMARKABLE	NON REMARKABLE	NON REMARKABLE	NON REMARKABLE	NON REMARKABLE
1014	NON REMARKABLE	NON REMARKABLE	NON REMARKABLE	NON REMARKABLE	NON REMARKABLE	NON REMARKABLE	NON REMARKABLE
1015	NON REMARKABLE	NON REMARKABLE	NON REMARKABLE	NON REMARKABLE	NON REMARKABLE	NON REMARKABLE	NON REMARKABLE
1016	NON REMARKABLE	NON REMARKABLE	NON REMARKABLE	NON REMARKABLE	NON REMARKABLE	NON REMARKABLE	NON REMARKABLE
1017	NON REMARKABLE	NON REMARKABLE	NON REMARKABLE	NON REMARKABLE	NON REMARKABLE	NON REMARKABLE	NON REMARKABLE
1018	NON REMARKABLE	NON REMARKABLE	NON REMARKABLE	NON REMARKABLE	NON REMARKABLE	NON REMARKABLE	NON REMARKABLE
1019	NON REMARKABLE	NON REMARKABLE	NON REMARKABLE	NON REMARKABLE	NON REMARKABLE	NON REMARKABLE	NON REMARKABLE
1020	NON REMARKABLE	NON REMARKABLE	NON REMARKABLE	NON REMARKABLE	NON REMARKABLE	NON REMARKABLE	NON REMARKABLE

STUDY NO. : 0933
 ANIMAL : CByB6F1-Tg (HRAS)2Jic (tg/wt)
 REPORT TYPE : A1 27
 SEX : MALE

CLINICAL OBSERVATION (TIME-RELATED)
 ALL ANIMALS

Group Name Control

Animal ID-NO.	Administration 23- 1- 1	Week-day 23- 1- 2	23- 2- 1	23- 2- 2	23- 3- 1	23- 3- 2	23- 4- 1
1001	ALREADY DEAD	ALREADY DEAD	ALREADY DEAD	ALREADY DEAD	ALREADY DEAD	ALREADY DEAD	ALREADY DEAD
1002	NON REMARKABLE	NON REMARKABLE	NON REMARKABLE	NON REMARKABLE	NON REMARKABLE	NON REMARKABLE	NON REMARKABLE
1003	NON REMARKABLE	NON REMARKABLE	NON REMARKABLE	NON REMARKABLE	NON REMARKABLE	NON REMARKABLE	NON REMARKABLE
1004	NON REMARKABLE	NON REMARKABLE	NON REMARKABLE	NON REMARKABLE	NON REMARKABLE	NON REMARKABLE	NON REMARKABLE
1005	NON REMARKABLE	NON REMARKABLE	NON REMARKABLE	NON REMARKABLE	NON REMARKABLE	NON REMARKABLE	NON REMARKABLE
1006	NON REMARKABLE	NON REMARKABLE	NON REMARKABLE	NON REMARKABLE	NON REMARKABLE	NON REMARKABLE	NON REMARKABLE
1007	NON REMARKABLE	NON REMARKABLE	NON REMARKABLE	NON REMARKABLE	NON REMARKABLE	NON REMARKABLE	NON REMARKABLE
1008	NON REMARKABLE	NON REMARKABLE	NON REMARKABLE	NON REMARKABLE	NON REMARKABLE	NON REMARKABLE	NON REMARKABLE
1009	NON REMARKABLE	NON REMARKABLE	NON REMARKABLE	NON REMARKABLE	NON REMARKABLE	NON REMARKABLE	NON REMARKABLE
1010	NON REMARKABLE	NON REMARKABLE	NON REMARKABLE	NON REMARKABLE	NON REMARKABLE	NON REMARKABLE	NON REMARKABLE
1011	NON REMARKABLE	NON REMARKABLE	NON REMARKABLE	NON REMARKABLE	NON REMARKABLE	NON REMARKABLE	NON REMARKABLE
1012	NON REMARKABLE	NON REMARKABLE	NON REMARKABLE	NON REMARKABLE	NON REMARKABLE	NON REMARKABLE	NON REMARKABLE
1013	NON REMARKABLE	NON REMARKABLE	NON REMARKABLE	NON REMARKABLE	NON REMARKABLE	NON REMARKABLE	NON REMARKABLE
1014	NON REMARKABLE	NON REMARKABLE	NON REMARKABLE	NON REMARKABLE	NON REMARKABLE	NON REMARKABLE	NON REMARKABLE
1015	NON REMARKABLE	NON REMARKABLE	NON REMARKABLE	NON REMARKABLE	NON REMARKABLE	NON REMARKABLE	NON REMARKABLE
1016	NON REMARKABLE	NON REMARKABLE	NON REMARKABLE	NON REMARKABLE	NON REMARKABLE	NON REMARKABLE	NON REMARKABLE
1017	NON REMARKABLE	NON REMARKABLE	NON REMARKABLE	NON REMARKABLE	NON REMARKABLE	NON REMARKABLE	NON REMARKABLE
1018	NON REMARKABLE	NON REMARKABLE	NON REMARKABLE	NON REMARKABLE	NON REMARKABLE	NON REMARKABLE	NON REMARKABLE
1019	NON REMARKABLE	NON REMARKABLE	NON REMARKABLE	NON REMARKABLE	NON REMARKABLE	NON REMARKABLE	NON REMARKABLE
1020	NON REMARKABLE	NON REMARKABLE	NON REMARKABLE	NON REMARKABLE	NON REMARKABLE	NON REMARKABLE	NON REMARKABLE

STUDY NO. : 0933
 ANIMAL : CByB6F1-Tg (HRAS)2Jic (tg/wt)
 REPORT TYPE : A1 27
 SEX : MALE

CLINICAL OBSERVATION (TIME-RELATED)
 ALL ANIMALS

Group Name Control

Animal ID-NO.	Administration 23- 4- 2	Week-day 23- 5- 1	23- 5- 2	23- 6- 1	23- 6- 2	23- 7- 1	23- 7- 2
1001	ALREADY DEAD	ALREADY DEAD	ALREADY DEAD	ALREADY DEAD	ALREADY DEAD	ALREADY DEAD	ALREADY DEAD
1002	NON REMARKABLE	NON REMARKABLE	NON REMARKABLE	NON REMARKABLE	NON REMARKABLE	NON REMARKABLE	NON REMARKABLE
1003	NON REMARKABLE	NON REMARKABLE	NON REMARKABLE	NON REMARKABLE	NON REMARKABLE	NON REMARKABLE	NON REMARKABLE
1004	NON REMARKABLE	NON REMARKABLE	NON REMARKABLE	NON REMARKABLE	NON REMARKABLE	NON REMARKABLE	NON REMARKABLE
1005	NON REMARKABLE	NON REMARKABLE	NON REMARKABLE	NON REMARKABLE	NON REMARKABLE	NON REMARKABLE	NON REMARKABLE
1006	NON REMARKABLE	NON REMARKABLE	NON REMARKABLE	NON REMARKABLE	NON REMARKABLE	NON REMARKABLE	NON REMARKABLE
1007	NON REMARKABLE	NON REMARKABLE	NON REMARKABLE	NON REMARKABLE	NON REMARKABLE	NON REMARKABLE	NON REMARKABLE
1008	NON REMARKABLE	NON REMARKABLE	NON REMARKABLE	NON REMARKABLE	NON REMARKABLE	NON REMARKABLE	NON REMARKABLE
1009	NON REMARKABLE	NON REMARKABLE	NON REMARKABLE	NON REMARKABLE	NON REMARKABLE	NON REMARKABLE	NON REMARKABLE
1010	NON REMARKABLE	NON REMARKABLE	NON REMARKABLE	NON REMARKABLE	NON REMARKABLE	NON REMARKABLE	NON REMARKABLE
1011	NON REMARKABLE	NON REMARKABLE	NON REMARKABLE	NON REMARKABLE	NON REMARKABLE	NON REMARKABLE	NON REMARKABLE
1012	NON REMARKABLE	NON REMARKABLE	NON REMARKABLE	NON REMARKABLE	NON REMARKABLE	NON REMARKABLE	NON REMARKABLE
1013	NON REMARKABLE	NON REMARKABLE	NON REMARKABLE	NON REMARKABLE	NON REMARKABLE	NON REMARKABLE	NON REMARKABLE
1014	NON REMARKABLE	NON REMARKABLE	NON REMARKABLE	NON REMARKABLE	NON REMARKABLE	NON REMARKABLE	NON REMARKABLE
1015	NON REMARKABLE	NON REMARKABLE	NON REMARKABLE	NON REMARKABLE	NON REMARKABLE	NON REMARKABLE	NON REMARKABLE
1016	NON REMARKABLE	NON REMARKABLE	NON REMARKABLE	NON REMARKABLE	NON REMARKABLE	NON REMARKABLE	NON REMARKABLE
1017	NON REMARKABLE	NON REMARKABLE	NON REMARKABLE	NON REMARKABLE	NON REMARKABLE	NON REMARKABLE	NON REMARKABLE
1018	NON REMARKABLE	NON REMARKABLE	NON REMARKABLE	NON REMARKABLE	NON REMARKABLE	NON REMARKABLE	NON REMARKABLE
1019	NON REMARKABLE	NON REMARKABLE	NON REMARKABLE	NON REMARKABLE	NON REMARKABLE	NON REMARKABLE	NON REMARKABLE
1020	NON REMARKABLE	NON REMARKABLE	NON REMARKABLE	NON REMARKABLE	NON REMARKABLE	NON REMARKABLE	NON REMARKABLE

STUDY NO. : 0933
ANIMAL : CByB6F1-Tg (HRAS)2Jic (tg/wt)
REPORT TYPE : A1 27
SEX : MALE

CLINICAL OBSERVATION (TIME-RELATED)
ALL ANIMALS

Group Name Control

Animal ID-NO.	Administration 24- 1- 1	Week-day 24- 1- 2	24- 2- 1	24- 2- 2	24- 3- 1	24- 3- 2	24- 4- 1
1001	ALREADY DEAD	ALREADY DEAD	ALREADY DEAD	ALREADY DEAD	ALREADY DEAD	ALREADY DEAD	ALREADY DEAD
1002	NON REMARKABLE	NON REMARKABLE	NON REMARKABLE	NON REMARKABLE	NON REMARKABLE	NON REMARKABLE	NON REMARKABLE
1003	NON REMARKABLE	NON REMARKABLE	NON REMARKABLE	NON REMARKABLE	NON REMARKABLE	NON REMARKABLE	NON REMARKABLE
1004	NON REMARKABLE	NON REMARKABLE	NON REMARKABLE	NON REMARKABLE	NON REMARKABLE	NON REMARKABLE	NON REMARKABLE
1005	NON REMARKABLE	NON REMARKABLE	NON REMARKABLE	NON REMARKABLE	NON REMARKABLE	NON REMARKABLE	NON REMARKABLE
1006	NON REMARKABLE	NON REMARKABLE	NON REMARKABLE	NON REMARKABLE	NON REMARKABLE	NON REMARKABLE	NON REMARKABLE
1007	NON REMARKABLE	NON REMARKABLE	NON REMARKABLE	NON REMARKABLE	NON REMARKABLE	NON REMARKABLE	NON REMARKABLE
1008	NON REMARKABLE	NON REMARKABLE	NON REMARKABLE	NON REMARKABLE	NON REMARKABLE	NON REMARKABLE	NON REMARKABLE
1009	NON REMARKABLE	NON REMARKABLE	NON REMARKABLE	NON REMARKABLE	NON REMARKABLE	NON REMARKABLE	NON REMARKABLE
1010	NON REMARKABLE	NON REMARKABLE	NON REMARKABLE	NON REMARKABLE	NON REMARKABLE	NON REMARKABLE	NON REMARKABLE
1011	NON REMARKABLE	NON REMARKABLE	NON REMARKABLE	NON REMARKABLE	NON REMARKABLE	NON REMARKABLE	NON REMARKABLE
1012	NON REMARKABLE	NON REMARKABLE	NON REMARKABLE	NON REMARKABLE	NON REMARKABLE	NON REMARKABLE	NON REMARKABLE
1013	NON REMARKABLE	NON REMARKABLE	NON REMARKABLE	NON REMARKABLE	NON REMARKABLE	NON REMARKABLE	NON REMARKABLE
1014	NON REMARKABLE	NON REMARKABLE	NON REMARKABLE	NON REMARKABLE	NON REMARKABLE	NON REMARKABLE	NON REMARKABLE
1015	NON REMARKABLE	NON REMARKABLE	NON REMARKABLE	NON REMARKABLE	NON REMARKABLE	NON REMARKABLE	NON REMARKABLE
1016	NON REMARKABLE	NON REMARKABLE	NON REMARKABLE	NON REMARKABLE	NON REMARKABLE	NON REMARKABLE	NON REMARKABLE
1017	NON REMARKABLE	NON REMARKABLE	NON REMARKABLE	NON REMARKABLE	NON REMARKABLE	NON REMARKABLE	NON REMARKABLE
1018	NON REMARKABLE	NON REMARKABLE	NON REMARKABLE	NON REMARKABLE	NON REMARKABLE	NON REMARKABLE	NON REMARKABLE
1019	NON REMARKABLE	NON REMARKABLE	NON REMARKABLE	NON REMARKABLE	NON REMARKABLE	NON REMARKABLE	NON REMARKABLE
1020	NON REMARKABLE	NON REMARKABLE	NON REMARKABLE	NON REMARKABLE	NON REMARKABLE	NON REMARKABLE	NON REMARKABLE

STUDY NO. : 0933
 ANIMAL : CByB6F1-Tg (HRAS)2Jic (tg/wt)
 REPORT TYPE : A1 27
 SEX : MALE

CLINICAL OBSERVATION (TIME-RELATED)
 ALL ANIMALS

Group Name Control

Animal ID-NO.	Administration 24- 4- 2	Week-day 24- 5- 1	24- 5- 2	24- 6- 1	24- 6- 2	24- 7- 1	24- 7- 2
1001	ALREADY DEAD	ALREADY DEAD	ALREADY DEAD	ALREADY DEAD	ALREADY DEAD	ALREADY DEAD	ALREADY DEAD
1002	NON REMARKABLE	NON REMARKABLE	NON REMARKABLE	NON REMARKABLE	NON REMARKABLE	NON REMARKABLE	NON REMARKABLE
1003	NON REMARKABLE	NON REMARKABLE	NON REMARKABLE	NON REMARKABLE	NON REMARKABLE	NON REMARKABLE	NON REMARKABLE
1004	NON REMARKABLE	NON REMARKABLE	NON REMARKABLE	NON REMARKABLE	NON REMARKABLE	NON REMARKABLE	NON REMARKABLE
1005	NON REMARKABLE	NON REMARKABLE	NON REMARKABLE	NON REMARKABLE	NON REMARKABLE	NON REMARKABLE	NON REMARKABLE
1006	NON REMARKABLE	NON REMARKABLE	NON REMARKABLE	NON REMARKABLE	NON REMARKABLE	NON REMARKABLE	NON REMARKABLE
1007	NON REMARKABLE	NON REMARKABLE	NON REMARKABLE	NON REMARKABLE	NON REMARKABLE	NON REMARKABLE	NON REMARKABLE
1008	NON REMARKABLE	NON REMARKABLE	NON REMARKABLE	NON REMARKABLE	NON REMARKABLE	NON REMARKABLE	NON REMARKABLE
1009	NON REMARKABLE	NON REMARKABLE	NON REMARKABLE	NON REMARKABLE	NON REMARKABLE	NON REMARKABLE	NON REMARKABLE
1010	NON REMARKABLE	NON REMARKABLE	NON REMARKABLE	NON REMARKABLE	NON REMARKABLE	NON REMARKABLE	NON REMARKABLE
1011	NON REMARKABLE	NON REMARKABLE	NON REMARKABLE	NON REMARKABLE	NON REMARKABLE	NON REMARKABLE	NON REMARKABLE
1012	NON REMARKABLE	NON REMARKABLE	NON REMARKABLE	NON REMARKABLE	NON REMARKABLE	NON REMARKABLE	NON REMARKABLE
1013	NON REMARKABLE	NON REMARKABLE	NON REMARKABLE	NON REMARKABLE	NON REMARKABLE	NON REMARKABLE	NON REMARKABLE
1014	NON REMARKABLE	NON REMARKABLE	NON REMARKABLE	NON REMARKABLE	NON REMARKABLE	NON REMARKABLE	NON REMARKABLE
1015	NON REMARKABLE	NON REMARKABLE	NON REMARKABLE	NON REMARKABLE	NON REMARKABLE	NON REMARKABLE	NON REMARKABLE
1016	NON REMARKABLE	NON REMARKABLE	NON REMARKABLE	NON REMARKABLE	NON REMARKABLE	NON REMARKABLE	NON REMARKABLE
1017	NON REMARKABLE	NON REMARKABLE	NON REMARKABLE	NON REMARKABLE	NON REMARKABLE	NON REMARKABLE	NON REMARKABLE
1018	NON REMARKABLE	NON REMARKABLE	NON REMARKABLE	NON REMARKABLE	NON REMARKABLE	NON REMARKABLE	NON REMARKABLE
1019	NON REMARKABLE	NON REMARKABLE	NON REMARKABLE	NON REMARKABLE	NON REMARKABLE	NON REMARKABLE	NON REMARKABLE
1020	NON REMARKABLE	NON REMARKABLE	NON REMARKABLE	NON REMARKABLE	NON REMARKABLE	NON REMARKABLE	NON REMARKABLE

STUDY NO. : 0933
ANIMAL : CByB6F1-Tg (HRAS)2Jic (tg/wt)
REPORT TYPE : A1 27
SEX : MALE

CLINICAL OBSERVATION (TIME-RELATED)
ALL ANIMALS

Group Name Control

Animal ID-NO.	Administration 25- 1- 1	Week-day 25- 1- 2	25- 2- 1	25- 2- 2	25- 3- 1	25- 3- 2	25- 4- 1
1001	ALREADY DEAD	ALREADY DEAD	ALREADY DEAD	ALREADY DEAD	ALREADY DEAD	ALREADY DEAD	ALREADY DEAD
1002	NON REMARKABLE	NON REMARKABLE	NON REMARKABLE	NON REMARKABLE	NON REMARKABLE	NON REMARKABLE	NON REMARKABLE
1003	NON REMARKABLE	NON REMARKABLE	NON REMARKABLE	NON REMARKABLE	NON REMARKABLE	NON REMARKABLE	NON REMARKABLE
1004	NON REMARKABLE	NON REMARKABLE	NON REMARKABLE	NON REMARKABLE	NON REMARKABLE	NON REMARKABLE	NON REMARKABLE
1005	NON REMARKABLE	NON REMARKABLE	NON REMARKABLE	NON REMARKABLE	NON REMARKABLE	NON REMARKABLE	NON REMARKABLE
1006	NON REMARKABLE	NON REMARKABLE	NON REMARKABLE	NON REMARKABLE	NON REMARKABLE	NON REMARKABLE	NON REMARKABLE
1007	NON REMARKABLE	NON REMARKABLE	NON REMARKABLE	NON REMARKABLE	NON REMARKABLE	NON REMARKABLE	NON REMARKABLE
1008	NON REMARKABLE	NON REMARKABLE	NON REMARKABLE	NON REMARKABLE	NON REMARKABLE	NON REMARKABLE	NON REMARKABLE
1009	NON REMARKABLE	NON REMARKABLE	NON REMARKABLE	NON REMARKABLE	NON REMARKABLE	NON REMARKABLE	NON REMARKABLE
1010	NON REMARKABLE	NON REMARKABLE	NON REMARKABLE	NON REMARKABLE	NON REMARKABLE	NON REMARKABLE	NON REMARKABLE
1011	NON REMARKABLE	NON REMARKABLE	NON REMARKABLE	NON REMARKABLE	NON REMARKABLE	NON REMARKABLE	NON REMARKABLE
1012	NON REMARKABLE	NON REMARKABLE	NON REMARKABLE	NON REMARKABLE	NON REMARKABLE	NON REMARKABLE	NON REMARKABLE
1013	NON REMARKABLE	NON REMARKABLE	NON REMARKABLE	NON REMARKABLE	NON REMARKABLE	NON REMARKABLE	NON REMARKABLE
1014	NON REMARKABLE	NON REMARKABLE	NON REMARKABLE	NON REMARKABLE	NON REMARKABLE	NON REMARKABLE	NON REMARKABLE
1015	NON REMARKABLE	NON REMARKABLE	NON REMARKABLE	NON REMARKABLE	NON REMARKABLE	NON REMARKABLE	NON REMARKABLE
1016	NON REMARKABLE	NON REMARKABLE	NON REMARKABLE	NON REMARKABLE	NON REMARKABLE	NON REMARKABLE	NON REMARKABLE
1017	NON REMARKABLE	NON REMARKABLE	NON REMARKABLE	NON REMARKABLE	NON REMARKABLE	NON REMARKABLE	NON REMARKABLE
1018	NON REMARKABLE	NON REMARKABLE	NON REMARKABLE	NON REMARKABLE	NON REMARKABLE	NON REMARKABLE	NON REMARKABLE
1019	NON REMARKABLE	NON REMARKABLE	NON REMARKABLE	NON REMARKABLE	NON REMARKABLE	NON REMARKABLE	NON REMARKABLE
1020	NON REMARKABLE	NON REMARKABLE	NON REMARKABLE	NON REMARKABLE	NON REMARKABLE	NON REMARKABLE	NON REMARKABLE

STUDY NO. : 0933
 ANIMAL : CByB6F1-Tg (HRAS)2Jic (tg/wt)
 REPORT TYPE : A1 27
 SEX : MALE

CLINICAL OBSERVATION (TIME-RELATED)
 ALL ANIMALS

Group Name Control

Animal ID-NO.	Administration 25- 4- 2	Week-day 25- 5- 1	25- 5- 2	25- 6- 1	25- 6- 2	25- 7- 1	25- 7- 2
1001	ALREADY DEAD	ALREADY DEAD	ALREADY DEAD	ALREADY DEAD	ALREADY DEAD	ALREADY DEAD	ALREADY DEAD
1002	NON REMARKABLE	NON REMARKABLE	NON REMARKABLE	NON REMARKABLE	NON REMARKABLE	NON REMARKABLE	NON REMARKABLE
1003	NON REMARKABLE	NON REMARKABLE	NON REMARKABLE	NON REMARKABLE	NON REMARKABLE	NON REMARKABLE	NON REMARKABLE
1004	NON REMARKABLE	NON REMARKABLE	NON REMARKABLE	NON REMARKABLE	NON REMARKABLE	NON REMARKABLE	NON REMARKABLE
1005	NON REMARKABLE	NON REMARKABLE	NON REMARKABLE	NON REMARKABLE	NON REMARKABLE	NON REMARKABLE	NON REMARKABLE
1006	NON REMARKABLE	NON REMARKABLE	NON REMARKABLE	NON REMARKABLE	NON REMARKABLE	NON REMARKABLE	NON REMARKABLE
1007	NON REMARKABLE	NON REMARKABLE	NON REMARKABLE	NON REMARKABLE	NON REMARKABLE	NON REMARKABLE	NON REMARKABLE
1008	NON REMARKABLE	NON REMARKABLE	NON REMARKABLE	NON REMARKABLE	NON REMARKABLE	NON REMARKABLE	NON REMARKABLE
1009	NON REMARKABLE	NON REMARKABLE	NON REMARKABLE	NON REMARKABLE	NON REMARKABLE	NON REMARKABLE	NON REMARKABLE
1010	NON REMARKABLE	NON REMARKABLE	NON REMARKABLE	NON REMARKABLE	NON REMARKABLE	NON REMARKABLE	NON REMARKABLE
1011	NON REMARKABLE	NON REMARKABLE	NON REMARKABLE	NON REMARKABLE	NON REMARKABLE	NON REMARKABLE	NON REMARKABLE
1012	NON REMARKABLE	NON REMARKABLE	NON REMARKABLE	NON REMARKABLE	NON REMARKABLE	NON REMARKABLE	NON REMARKABLE
1013	NON REMARKABLE	NON REMARKABLE	NON REMARKABLE	NON REMARKABLE	NON REMARKABLE	NON REMARKABLE	NON REMARKABLE
1014	NON REMARKABLE	NON REMARKABLE	NON REMARKABLE	NON REMARKABLE	NON REMARKABLE	NON REMARKABLE	NON REMARKABLE
1015	NON REMARKABLE	NON REMARKABLE	NON REMARKABLE	NON REMARKABLE	NON REMARKABLE	NON REMARKABLE	NON REMARKABLE
1016	NON REMARKABLE	NON REMARKABLE	NON REMARKABLE	NON REMARKABLE	NON REMARKABLE	NON REMARKABLE	NON REMARKABLE
1017	NON REMARKABLE	NON REMARKABLE	NON REMARKABLE	NON REMARKABLE	NON REMARKABLE	NON REMARKABLE	NON REMARKABLE
1018	NON REMARKABLE	NON REMARKABLE	NON REMARKABLE	NON REMARKABLE	NON REMARKABLE	NON REMARKABLE	NON REMARKABLE
1019	NON REMARKABLE	NON REMARKABLE	NON REMARKABLE	NON REMARKABLE	NON REMARKABLE	NON REMARKABLE	NON REMARKABLE
1020	NON REMARKABLE	NON REMARKABLE	NON REMARKABLE	NON REMARKABLE	NON REMARKABLE	NON REMARKABLE	NON REMARKABLE

STUDY NO. : 0933
 ANIMAL : CByB6F1-Tg (HRAS)2Jic (tg/wt)
 REPORT TYPE : A1 27
 SEX : MALE

CLINICAL OBSERVATION (TIME-RELATED)
 ALL ANIMALS

Group Name Control

Animal ID-NO.	Administration 26- 1- 1	Week-day 26- 1- 2	26- 2- 1	26- 2- 2	26- 3- 1	26- 3- 2	26- 4- 1
1001	ALREADY DEAD	ALREADY DEAD	ALREADY DEAD	ALREADY DEAD	ALREADY DEAD	ALREADY DEAD	ALREADY DEAD
1002	NON REMARKABLE	NON REMARKABLE	NON REMARKABLE	NON REMARKABLE	NON REMARKABLE	NON REMARKABLE	NON REMARKABLE
1003	NON REMARKABLE	NON REMARKABLE	NON REMARKABLE	NON REMARKABLE	NON REMARKABLE	NON REMARKABLE	NON REMARKABLE
1004	NON REMARKABLE	NON REMARKABLE	NON REMARKABLE	NON REMARKABLE	NON REMARKABLE	NON REMARKABLE	NON REMARKABLE
1005	NON REMARKABLE	NON REMARKABLE	NON REMARKABLE	NON REMARKABLE	NON REMARKABLE	NON REMARKABLE	NON REMARKABLE
1006	NON REMARKABLE	NON REMARKABLE	NON REMARKABLE	NON REMARKABLE	NON REMARKABLE	NON REMARKABLE	NON REMARKABLE
1007	NON REMARKABLE	NON REMARKABLE	NON REMARKABLE	NON REMARKABLE	NON REMARKABLE	NON REMARKABLE	NON REMARKABLE
1008	NON REMARKABLE	NON REMARKABLE	NON REMARKABLE	NON REMARKABLE	NON REMARKABLE	NON REMARKABLE	NON REMARKABLE
1009	NON REMARKABLE	NON REMARKABLE	NON REMARKABLE	NON REMARKABLE	NON REMARKABLE	NON REMARKABLE	NON REMARKABLE
1010	NON REMARKABLE	NON REMARKABLE	NON REMARKABLE	NON REMARKABLE	NON REMARKABLE	NON REMARKABLE	NON REMARKABLE
1011	NON REMARKABLE	NON REMARKABLE	NON REMARKABLE	NON REMARKABLE	NON REMARKABLE	NON REMARKABLE	NON REMARKABLE
1012	NON REMARKABLE	NON REMARKABLE	NON REMARKABLE	NON REMARKABLE	NON REMARKABLE	NON REMARKABLE	NON REMARKABLE
1013	NON REMARKABLE	NON REMARKABLE	NON REMARKABLE	NON REMARKABLE	NON REMARKABLE	NON REMARKABLE	NON REMARKABLE
1014	NON REMARKABLE	NON REMARKABLE	NON REMARKABLE	NON REMARKABLE	NON REMARKABLE	NON REMARKABLE	NON REMARKABLE
1015	NON REMARKABLE	NON REMARKABLE	NON REMARKABLE	NON REMARKABLE	NON REMARKABLE	NON REMARKABLE	NON REMARKABLE
1016	NON REMARKABLE	NON REMARKABLE	NON REMARKABLE	NON REMARKABLE	NON REMARKABLE	NON REMARKABLE	NON REMARKABLE
1017	NON REMARKABLE	NON REMARKABLE	NON REMARKABLE	NON REMARKABLE	NON REMARKABLE	NON REMARKABLE	NON REMARKABLE
1018	NON REMARKABLE	NON REMARKABLE	NON REMARKABLE	NON REMARKABLE	NON REMARKABLE	NON REMARKABLE	NON REMARKABLE
1019	NON REMARKABLE	NON REMARKABLE	NON REMARKABLE	NON REMARKABLE	NON REMARKABLE	NON REMARKABLE	NON REMARKABLE
1020	NON REMARKABLE	NON REMARKABLE	NON REMARKABLE	NON REMARKABLE	NON REMARKABLE	NON REMARKABLE	NON REMARKABLE

STUDY NO. : 0933
ANIMAL : CByB6F1-Tg (HRAS)2Jic (tg/wt)
REPORT TYPE : A1 27
SEX : MALE

CLINICAL OBSERVATION (TIME-RELATED)
ALL ANIMALS

Group Name Control

PAGE : 52

Animal ID-NO.	Administration 26- 4- 2	Week-day 26- 5- 1	26- 5- 2	26- 6- 1	26- 6- 2	26- 7- 1	26- 7- 2
1001	ALREADY DEAD	ALREADY DEAD	ALREADY DEAD	ALREADY DEAD	ALREADY DEAD	ALREADY DEAD	ALREADY DEAD
1002	NON REMARKABLE	NON REMARKABLE	NON REMARKABLE	NON REMARKABLE	NON REMARKABLE	NON REMARKABLE	NON REMARKABLE
1003	NON REMARKABLE	NON REMARKABLE	NON REMARKABLE	NON REMARKABLE	NON REMARKABLE	NON REMARKABLE	NON REMARKABLE
1004	NON REMARKABLE	NON REMARKABLE	NON REMARKABLE	NON REMARKABLE	NON REMARKABLE	NON REMARKABLE	NON REMARKABLE
1005	NON REMARKABLE	NON REMARKABLE	NON REMARKABLE	NON REMARKABLE	NON REMARKABLE	NON REMARKABLE	NON REMARKABLE
1006	NON REMARKABLE	NON REMARKABLE	NON REMARKABLE	NON REMARKABLE	NON REMARKABLE	NON REMARKABLE	NON REMARKABLE
1007	NON REMARKABLE	NON REMARKABLE	NON REMARKABLE	NON REMARKABLE	NON REMARKABLE	NON REMARKABLE	NON REMARKABLE
1008	NON REMARKABLE	NON REMARKABLE	NON REMARKABLE	NON REMARKABLE	NON REMARKABLE	NON REMARKABLE	NON REMARKABLE
1009	NON REMARKABLE	NON REMARKABLE	NON REMARKABLE	NON REMARKABLE	NON REMARKABLE	NON REMARKABLE	NON REMARKABLE
1010	NON REMARKABLE	NON REMARKABLE	NON REMARKABLE	NON REMARKABLE	NON REMARKABLE	NON REMARKABLE	NON REMARKABLE
1011	NON REMARKABLE	NON REMARKABLE	NON REMARKABLE	NON REMARKABLE	NON REMARKABLE	NON REMARKABLE	NON REMARKABLE
1012	NON REMARKABLE	NON REMARKABLE	NON REMARKABLE	NON REMARKABLE	NON REMARKABLE	NON REMARKABLE	NON REMARKABLE
1013	NON REMARKABLE	NON REMARKABLE	NON REMARKABLE	NON REMARKABLE	NON REMARKABLE	NON REMARKABLE	NON REMARKABLE
1014	NON REMARKABLE	NON REMARKABLE	NON REMARKABLE	NON REMARKABLE	NON REMARKABLE	NON REMARKABLE	NON REMARKABLE
1015	NON REMARKABLE	NON REMARKABLE	NON REMARKABLE	NON REMARKABLE	NON REMARKABLE	NON REMARKABLE	NON REMARKABLE
1016	NON REMARKABLE	NON REMARKABLE	NON REMARKABLE	NON REMARKABLE	NON REMARKABLE	NON REMARKABLE	NON REMARKABLE
1017	NON REMARKABLE	NON REMARKABLE	NON REMARKABLE	NON REMARKABLE	NON REMARKABLE	NON REMARKABLE	NON REMARKABLE
1018	NON REMARKABLE	NON REMARKABLE	NON REMARKABLE	NON REMARKABLE	NON REMARKABLE	NON REMARKABLE	NON REMARKABLE
1019	NON REMARKABLE	NON REMARKABLE	NON REMARKABLE	NON REMARKABLE	NON REMARKABLE	NON REMARKABLE	NON REMARKABLE
1020	NON REMARKABLE	NON REMARKABLE	NON REMARKABLE	NON REMARKABLE	NON REMARKABLE	NON REMARKABLE	NON REMARKABLE

STUDY NO. : 0933
ANIMAL : CByB6F1-Tg (HRAS)2Jic (tg/wt)
REPORT TYPE : A1 27
SEX : MALE

CLINICAL OBSERVATION (TIME-RELATED)
ALL ANIMALS

Group Name Control

PAGE : 53

Animal ID-NO.	Administration	Week-day
	27- 1- 1	27- 1- 2

1001	ALREADY DEAD	
1002	NON REMARKABLE	
1003	NON REMARKABLE	
1004	NON REMARKABLE	
1005	NON REMARKABLE	
1006	NON REMARKABLE	
1007	NON REMARKABLE	
1008	NON REMARKABLE	
1009	NON REMARKABLE	
1010	NON REMARKABLE	
1011	NON REMARKABLE	
1012	NON REMARKABLE	
1013	NON REMARKABLE	NON REMARKABLE
1014	NON REMARKABLE	NON REMARKABLE
1015	NON REMARKABLE	NON REMARKABLE
1016	NON REMARKABLE	NON REMARKABLE
1017	NON REMARKABLE	NON REMARKABLE
1018	NON REMARKABLE	NON REMARKABLE
1019	NON REMARKABLE	NON REMARKABLE
1020	NON REMARKABLE	NON REMARKABLE

STUDY NO. : 0933
ANIMAL : CByB6F1-Tg (HRAS)2Jic (tg/wt)
REPORT TYPE : A1 27
SEX : MALE

CLINICAL OBSERVATION (TIME-RELATED)
ALL ANIMALS

Group Name Control

Animal ID-NO.	Administration	Week-day	1- 1- 2	1- 2- 1	1- 2- 2	1- 3- 1	1- 3- 2	1- 4- 1
1021	NON REMARKABLE		NON REMARKABLE	NON REMARKABLE	NON REMARKABLE	NON REMARKABLE	NON REMARKABLE	NON REMARKABLE
1022	NON REMARKABLE		NON REMARKABLE	NON REMARKABLE	NON REMARKABLE	NON REMARKABLE	NON REMARKABLE	NON REMARKABLE
1023	NON REMARKABLE		NON REMARKABLE	NON REMARKABLE	NON REMARKABLE	NON REMARKABLE	NON REMARKABLE	NON REMARKABLE
1024	NON REMARKABLE		NON REMARKABLE	NON REMARKABLE	NON REMARKABLE	NON REMARKABLE	NON REMARKABLE	NON REMARKABLE
1025	NON REMARKABLE		NON REMARKABLE	NON REMARKABLE	NON REMARKABLE	NON REMARKABLE	NON REMARKABLE	NON REMARKABLE

STUDY NO. : 0933
ANIMAL : CByB6F1-Tg (HRAS)2Jic (tg/wt)
REPORT TYPE : A1 27
SEX : MALE

CLINICAL OBSERVATION (TIME-RELATED)
ALL ANIMALS

Group Name Control

PAGE : 55

Animal ID-NO.	Administration	Week-day	1- 5- 1	1- 5- 2	1- 6- 1	1- 6- 2	1- 7- 1	1- 7- 2
1021	NON REMARKABLE		NON REMARKABLE	NON REMARKABLE	NON REMARKABLE	NON REMARKABLE	NON REMARKABLE	NON REMARKABLE
1022	NON REMARKABLE		NON REMARKABLE	NON REMARKABLE	NON REMARKABLE	NON REMARKABLE	NON REMARKABLE	NON REMARKABLE
1023	NON REMARKABLE		NON REMARKABLE	NON REMARKABLE	NON REMARKABLE	NON REMARKABLE	NON REMARKABLE	NON REMARKABLE
1024	NON REMARKABLE		NON REMARKABLE	NON REMARKABLE	NON REMARKABLE	NON REMARKABLE	NON REMARKABLE	NON REMARKABLE
1025	NON REMARKABLE		NON REMARKABLE	NON REMARKABLE	NON REMARKABLE	NON REMARKABLE	NON REMARKABLE	NON REMARKABLE

(HAN230)

BATS 6

STUDY NO. : 0933
ANIMAL : CByB6F1-Tg (HRAS)2Jic (tg/wt)
REPORT TYPE : A1 27
SEX : MALE

CLINICAL OBSERVATION (TIME-RELATED)
ALL ANIMALS

Group Name Control

PAGE : 56

Animal ID-NO.	Administration	Week-day	2- 1- 2	2- 2- 1	2- 2- 2	2- 3- 1	2- 3- 2	2- 4- 1
1021	NON REMARKABLE		NON REMARKABLE	NON REMARKABLE	NON REMARKABLE	NON REMARKABLE	NON REMARKABLE	NON REMARKABLE
1022	NON REMARKABLE		NON REMARKABLE	NON REMARKABLE	NON REMARKABLE	NON REMARKABLE	NON REMARKABLE	NON REMARKABLE
1023	NON REMARKABLE		NON REMARKABLE	NON REMARKABLE	NON REMARKABLE	NON REMARKABLE	NON REMARKABLE	NON REMARKABLE
1024	NON REMARKABLE		NON REMARKABLE	NON REMARKABLE	NON REMARKABLE	NON REMARKABLE	NON REMARKABLE	NON REMARKABLE
1025	NON REMARKABLE		NON REMARKABLE	NON REMARKABLE	NON REMARKABLE	NON REMARKABLE	NON REMARKABLE	NON REMARKABLE

(HAN230)

BATS 6

STUDY NO. : 0933
ANIMAL : CByB6F1-Tg (HRAS)2Jic (tg/wt)
REPORT TYPE : A1 27
SEX : MALE

CLINICAL OBSERVATION (TIME-RELATED)
ALL ANIMALS

Group Name Control

Animal ID-NO.	Administration	Week-day	2- 5- 1	2- 5- 2	2- 6- 1	2- 6- 2	2- 7- 1	2- 7- 2
1021	NON REMARKABLE		NON REMARKABLE	NON REMARKABLE	NON REMARKABLE	NON REMARKABLE	NON REMARKABLE	NON REMARKABLE
1022	NON REMARKABLE		NON REMARKABLE	NON REMARKABLE	NON REMARKABLE	NON REMARKABLE	NON REMARKABLE	NON REMARKABLE
1023	NON REMARKABLE		NON REMARKABLE	NON REMARKABLE	NON REMARKABLE	NON REMARKABLE	NON REMARKABLE	NON REMARKABLE
1024	NON REMARKABLE		NON REMARKABLE	NON REMARKABLE	NON REMARKABLE	NON REMARKABLE	NON REMARKABLE	NON REMARKABLE
1025	NON REMARKABLE		NON REMARKABLE	NON REMARKABLE	NON REMARKABLE	NON REMARKABLE	NON REMARKABLE	NON REMARKABLE

STUDY NO. : 0933
ANIMAL : CByB6F1-Tg (HRAS)2Jic (tg/wt)
REPORT TYPE : A1 27
SEX : MALE

CLINICAL OBSERVATION (TIME-RELATED)
ALL ANIMALS

Group Name Control

Animal ID-NO.	Administration	Week-day	3- 1- 2	3- 2- 1	3- 2- 2	3- 3- 1	3- 3- 2	3- 4- 1
1021	NON REMARKABLE		NON REMARKABLE	NON REMARKABLE	NON REMARKABLE	NON REMARKABLE	NON REMARKABLE	NON REMARKABLE
1022	NON REMARKABLE		NON REMARKABLE	NON REMARKABLE	NON REMARKABLE	NON REMARKABLE	NON REMARKABLE	NON REMARKABLE
1023	NON REMARKABLE		NON REMARKABLE	NON REMARKABLE	NON REMARKABLE	NON REMARKABLE	NON REMARKABLE	NON REMARKABLE
1024	NON REMARKABLE		NON REMARKABLE	NON REMARKABLE	NON REMARKABLE	NON REMARKABLE	NON REMARKABLE	NON REMARKABLE
1025	NON REMARKABLE		NON REMARKABLE	NON REMARKABLE	NON REMARKABLE	NON REMARKABLE	NON REMARKABLE	NON REMARKABLE

STUDY NO. : 0933
ANIMAL : CByB6F1-Tg (HRAS)2Jic (tg/wt)
REPORT TYPE : A1 27
SEX : MALE

CLINICAL OBSERVATION (TIME-RELATED)
ALL ANIMALS

Group Name Control

Animal ID-NO.	Administration	Week-day	3- 5- 1	3- 5- 2	3- 6- 1	3- 6- 2	3- 7- 1	3- 7- 2
1021	NON REMARKABLE		NON REMARKABLE	NON REMARKABLE	NON REMARKABLE	NON REMARKABLE	NON REMARKABLE	NON REMARKABLE
1022	NON REMARKABLE		NON REMARKABLE	NON REMARKABLE	NON REMARKABLE	NON REMARKABLE	NON REMARKABLE	NON REMARKABLE
1023	NON REMARKABLE		NON REMARKABLE	NON REMARKABLE	NON REMARKABLE	NON REMARKABLE	NON REMARKABLE	NON REMARKABLE
1024	NON REMARKABLE		NON REMARKABLE	NON REMARKABLE	NON REMARKABLE	NON REMARKABLE	NON REMARKABLE	NON REMARKABLE
1025	NON REMARKABLE		NON REMARKABLE	NON REMARKABLE	NON REMARKABLE	NON REMARKABLE	NON REMARKABLE	NON REMARKABLE

STUDY NO. : 0933
ANIMAL : CByB6F1-Tg (HRAS)2Jic (tg/wt)
REPORT TYPE : A1 27
SEX : MALE

CLINICAL OBSERVATION (TIME-RELATED)
ALL ANIMALS

Group Name Control

PAGE : 60

Animal ID-NO.	Administration	Week-day	4- 1- 2	4- 2- 1	4- 2- 2	4- 3- 1	4- 3- 2	4- 4- 1
1021	NON REMARKABLE		NON REMARKABLE	NON REMARKABLE	NON REMARKABLE	NON REMARKABLE	NON REMARKABLE	NON REMARKABLE
1022	NON REMARKABLE		NON REMARKABLE	NON REMARKABLE	NON REMARKABLE	NON REMARKABLE	NON REMARKABLE	NON REMARKABLE
1023	NON REMARKABLE		NON REMARKABLE	NON REMARKABLE	NON REMARKABLE	NON REMARKABLE	NON REMARKABLE	NON REMARKABLE
1024	NON REMARKABLE		NON REMARKABLE	NON REMARKABLE	NON REMARKABLE	NON REMARKABLE	NON REMARKABLE	NON REMARKABLE
1025	NON REMARKABLE		NON REMARKABLE	NON REMARKABLE	NON REMARKABLE	NON REMARKABLE	NON REMARKABLE	NON REMARKABLE

(HAN230)

BATS 6

STUDY NO. : 0933
ANIMAL : CByB6F1-Tg (HRAS)2Jic (tg/wt)
REPORT TYPE : A1 27
SEX : MALE

CLINICAL OBSERVATION (TIME-RELATED)
ALL ANIMALS

Group Name Control

PAGE : 61

Animal ID-NO.	Administration	Week-day	4- 5- 1	4- 5- 2	4- 6- 1	4- 6- 2	4- 7- 1	4- 7- 2
1021	NON REMARKABLE		NON REMARKABLE	NON REMARKABLE	NON REMARKABLE	NON REMARKABLE	NON REMARKABLE	NON REMARKABLE
1022	NON REMARKABLE		NON REMARKABLE	NON REMARKABLE	NON REMARKABLE	NON REMARKABLE	NON REMARKABLE	NON REMARKABLE
1023	NON REMARKABLE		NON REMARKABLE	NON REMARKABLE	NON REMARKABLE	NON REMARKABLE	NON REMARKABLE	NON REMARKABLE
1024	NON REMARKABLE		NON REMARKABLE	NON REMARKABLE	NON REMARKABLE	NON REMARKABLE	NON REMARKABLE	NON REMARKABLE
1025	NON REMARKABLE		NON REMARKABLE	NON REMARKABLE	NON REMARKABLE	NON REMARKABLE	NON REMARKABLE	NON REMARKABLE

(HAN230)

BATS 6

STUDY NO. : 0933
ANIMAL : CByB6F1-Tg (HRAS)2Jic (tg/wt)
REPORT TYPE : A1 27
SEX : MALE

CLINICAL OBSERVATION (TIME-RELATED)
ALL ANIMALS

Group Name Control

PAGE : 62

Animal ID-NO.	Administration	Week-day	5- 1- 2	5- 2- 1	5- 2- 2	5- 3- 1	5- 3- 2	5- 4- 1
1021	NON REMARKABLE		NON REMARKABLE	NON REMARKABLE	NON REMARKABLE	NON REMARKABLE	NON REMARKABLE	NON REMARKABLE
1022	NON REMARKABLE		NON REMARKABLE	NON REMARKABLE	NON REMARKABLE	NON REMARKABLE	NON REMARKABLE	NON REMARKABLE
1023	NON REMARKABLE		NON REMARKABLE	NON REMARKABLE	NON REMARKABLE	NON REMARKABLE	NON REMARKABLE	NON REMARKABLE
1024	NON REMARKABLE		NON REMARKABLE	NON REMARKABLE	NON REMARKABLE	NON REMARKABLE	NON REMARKABLE	NON REMARKABLE
1025	NON REMARKABLE		NON REMARKABLE	NON REMARKABLE	NON REMARKABLE	NON REMARKABLE	NON REMARKABLE	NON REMARKABLE

(HAN230)

BATS 6

STUDY NO. : 0933
ANIMAL : CByB6F1-Tg (HRAS)2Jic (tg/wt)
REPORT TYPE : A1 27
SEX : MALE

CLINICAL OBSERVATION (TIME-RELATED)
ALL ANIMALS

Group Name Control

PAGE : 63

Animal ID-NO.	Administration	Week-day	5- 5- 1	5- 5- 2	5- 6- 1	5- 6- 2	5- 7- 1	5- 7- 2
1021	NON REMARKABLE		NON REMARKABLE	NON REMARKABLE	NON REMARKABLE	NON REMARKABLE	NON REMARKABLE	NON REMARKABLE
1022	NON REMARKABLE		NON REMARKABLE	NON REMARKABLE	NON REMARKABLE	NON REMARKABLE	NON REMARKABLE	NON REMARKABLE
1023	NON REMARKABLE		NON REMARKABLE	NON REMARKABLE	NON REMARKABLE	NON REMARKABLE	NON REMARKABLE	NON REMARKABLE
1024	NON REMARKABLE		NON REMARKABLE	NON REMARKABLE	NON REMARKABLE	NON REMARKABLE	NON REMARKABLE	NON REMARKABLE
1025	NON REMARKABLE		NON REMARKABLE	NON REMARKABLE	NON REMARKABLE	NON REMARKABLE	NON REMARKABLE	NON REMARKABLE

(HAN230)

BATS 6

STUDY NO. : 0933
ANIMAL : CByB6F1-Tg (HRAS)2Jic (tg/wt)
REPORT TYPE : A1 27
SEX : MALE

CLINICAL OBSERVATION (TIME-RELATED)
ALL ANIMALS

Group Name Control

Animal ID-NO.	Administration	Week-day	6- 1- 2	6- 2- 1	6- 2- 2	6- 3- 1	6- 3- 2	6- 4- 1
1021	NON REMARKABLE		NON REMARKABLE	NON REMARKABLE	NON REMARKABLE	NON REMARKABLE	NON REMARKABLE	NON REMARKABLE
1022	NON REMARKABLE		NON REMARKABLE	NON REMARKABLE	NON REMARKABLE	NON REMARKABLE	NON REMARKABLE	NON REMARKABLE
1023	NON REMARKABLE		NON REMARKABLE	NON REMARKABLE	NON REMARKABLE	NON REMARKABLE	NON REMARKABLE	NON REMARKABLE
1024	NON REMARKABLE		NON REMARKABLE	NON REMARKABLE	NON REMARKABLE	NON REMARKABLE	NON REMARKABLE	NON REMARKABLE
1025	NON REMARKABLE		NON REMARKABLE	NON REMARKABLE	NON REMARKABLE	NON REMARKABLE	NON REMARKABLE	NON REMARKABLE

STUDY NO. : 0933
ANIMAL : CByB6F1-Tg (HRAS)2Jic (tg/wt)
REPORT TYPE : A1 27
SEX : MALE

CLINICAL OBSERVATION (TIME-RELATED)
ALL ANIMALS

Group Name Control

PAGE : 65

Animal ID-NO.	Administration	Week-day	6- 5- 1	6- 5- 2	6- 6- 1	6- 6- 2	6- 7- 1	6- 7- 2
1021	NON REMARKABLE		NON REMARKABLE	NON REMARKABLE	NON REMARKABLE	NON REMARKABLE	NON REMARKABLE	NON REMARKABLE
1022	NON REMARKABLE		NON REMARKABLE	NON REMARKABLE	NON REMARKABLE	NON REMARKABLE	NON REMARKABLE	NON REMARKABLE
1023	NON REMARKABLE		NON REMARKABLE	NON REMARKABLE	NON REMARKABLE	NON REMARKABLE	NON REMARKABLE	NON REMARKABLE
1024	NON REMARKABLE		NON REMARKABLE	NON REMARKABLE	NON REMARKABLE	NON REMARKABLE	NON REMARKABLE	NON REMARKABLE
1025	NON REMARKABLE		NON REMARKABLE	NON REMARKABLE	NON REMARKABLE	NON REMARKABLE	NON REMARKABLE	NON REMARKABLE

(HAN230)

BATS 6

STUDY NO. : 0933
 ANIMAL : CByB6F1-Tg (HRAS)2Jic (tg/wt)
 REPORT TYPE : A1 27
 SEX : MALE

CLINICAL OBSERVATION (TIME-RELATED)
 ALL ANIMALS

Animal ID-NO.	Administration	Week-day	Control					
	7- 1- 1	7- 1- 2	7- 2- 1	7- 2- 2	7- 3- 1	7- 3- 2	7- 4- 1	
1021	NON REMARKABLE	NON REMARKABLE	NON REMARKABLE	NON REMARKABLE	NON REMARKABLE	NON REMARKABLE	NON REMARKABLE	NON REMARKABLE
1022	NON REMARKABLE	NON REMARKABLE	NON REMARKABLE	NON REMARKABLE	NON REMARKABLE	NON REMARKABLE	NON REMARKABLE	NON REMARKABLE
1023	NON REMARKABLE	NON REMARKABLE	NON REMARKABLE	NON REMARKABLE	NON REMARKABLE	NON REMARKABLE	NON REMARKABLE	NON REMARKABLE
1024	NON REMARKABLE	NON REMARKABLE	NON REMARKABLE	NON REMARKABLE	NON REMARKABLE	NON REMARKABLE	NON REMARKABLE	NON REMARKABLE
1025	NON REMARKABLE	NON REMARKABLE	NON REMARKABLE	NON REMARKABLE	NON REMARKABLE	NON REMARKABLE	NON REMARKABLE	NON REMARKABLE

STUDY NO. : 0933
ANIMAL : CByB6F1-Tg (HRAS)2Jic (tg/wt)
REPORT TYPE : A1 27
SEX : MALE

CLINICAL OBSERVATION (TIME-RELATED)
ALL ANIMALS

Group Name Control

PAGE : 67

Animal ID-NO.	Administration	Week-day	7- 5- 1	7- 5- 2	7- 6- 1	7- 6- 2	7- 7- 1	7- 7- 2
1021	NON REMARKABLE		NON REMARKABLE	NON REMARKABLE	NON REMARKABLE	NON REMARKABLE	NON REMARKABLE	NON REMARKABLE
1022	NON REMARKABLE		NON REMARKABLE	NON REMARKABLE	NON REMARKABLE	NON REMARKABLE	NON REMARKABLE	NON REMARKABLE
1023	NON REMARKABLE		NON REMARKABLE	NON REMARKABLE	NON REMARKABLE	NON REMARKABLE	NON REMARKABLE	NON REMARKABLE
1024	NON REMARKABLE		NON REMARKABLE	NON REMARKABLE	NON REMARKABLE	NON REMARKABLE	NON REMARKABLE	NON REMARKABLE
1025	NON REMARKABLE		NON REMARKABLE	NON REMARKABLE	NON REMARKABLE	NON REMARKABLE	NON REMARKABLE	NON REMARKABLE

(HAN230)

BATS 6

STUDY NO. : 0933
ANIMAL : CByB6F1-Tg (HRAS)2Jic (tg/wt)
REPORT TYPE : A1 27
SEX : MALE

CLINICAL OBSERVATION (TIME-RELATED)
ALL ANIMALS

Group Name Control

PAGE : 68

Animal ID-NO.	Administration	Week-day	8- 1- 2	8- 2- 1	8- 2- 2	8- 3- 1	8- 3- 2	8- 4- 1
1021	NON REMARKABLE		NON REMARKABLE	NON REMARKABLE	NON REMARKABLE	NON REMARKABLE	NON REMARKABLE	NON REMARKABLE
1022	NON REMARKABLE		NON REMARKABLE	NON REMARKABLE	NON REMARKABLE	NON REMARKABLE	NON REMARKABLE	NON REMARKABLE
1023	NON REMARKABLE		NON REMARKABLE	NON REMARKABLE	NON REMARKABLE	NON REMARKABLE	NON REMARKABLE	NON REMARKABLE
1024	NON REMARKABLE		NON REMARKABLE	NON REMARKABLE	NON REMARKABLE	NON REMARKABLE	NON REMARKABLE	NON REMARKABLE
1025	NON REMARKABLE		NON REMARKABLE	NON REMARKABLE	NON REMARKABLE	NON REMARKABLE	NON REMARKABLE	NON REMARKABLE

(HAN230)

BATS 6

STUDY NO. : 0933
ANIMAL : CByB6F1-Tg (HRAS)2Jic (tg/wt)
REPORT TYPE : A1 27
SEX : MALE

CLINICAL OBSERVATION (TIME-RELATED)
ALL ANIMALS

Group Name Control

PAGE : 69

Animal ID-NO.	Administration	Week-day	8- 5- 1	8- 5- 2	8- 6- 1	8- 6- 2	8- 7- 1	8- 7- 2
1021	NON REMARKABLE		NON REMARKABLE	NON REMARKABLE	NON REMARKABLE	NON REMARKABLE	NON REMARKABLE	NON REMARKABLE
1022	NON REMARKABLE		NON REMARKABLE	NON REMARKABLE	NON REMARKABLE	NON REMARKABLE	NON REMARKABLE	NON REMARKABLE
1023	NON REMARKABLE		NON REMARKABLE	NON REMARKABLE	NON REMARKABLE	NON REMARKABLE	NON REMARKABLE	NON REMARKABLE
1024	NON REMARKABLE		NON REMARKABLE	NON REMARKABLE	NON REMARKABLE	NON REMARKABLE	NON REMARKABLE	NON REMARKABLE
1025	NON REMARKABLE		NON REMARKABLE	NON REMARKABLE	NON REMARKABLE	NON REMARKABLE	NON REMARKABLE	NON REMARKABLE

(HAN230)

BATS 6

STUDY NO. : 0933
ANIMAL : CByB6F1-Tg (HRAS)2Jic (tg/wt)
REPORT TYPE : A1 27
SEX : MALE

CLINICAL OBSERVATION (TIME-RELATED)
ALL ANIMALS

Group Name Control

PAGE : 70

Animal ID-NO.	Administration	Week-day	9- 1- 2	9- 2- 1	9- 2- 2	9- 3- 1	9- 3- 2	9- 4- 1
1021	NON REMARKABLE		NON REMARKABLE	NON REMARKABLE	NON REMARKABLE	NON REMARKABLE	NON REMARKABLE	NON REMARKABLE
1022	NON REMARKABLE		NON REMARKABLE	NON REMARKABLE	NON REMARKABLE	NON REMARKABLE	NON REMARKABLE	NON REMARKABLE
1023	NON REMARKABLE		NON REMARKABLE	NON REMARKABLE	NON REMARKABLE	NON REMARKABLE	NON REMARKABLE	NON REMARKABLE
1024	NON REMARKABLE		NON REMARKABLE	NON REMARKABLE	NON REMARKABLE	NON REMARKABLE	NON REMARKABLE	NON REMARKABLE
1025	NON REMARKABLE		NON REMARKABLE	NON REMARKABLE	NON REMARKABLE	NON REMARKABLE	NON REMARKABLE	NON REMARKABLE

(HAN230)

BATS 6

STUDY NO. : 0933
ANIMAL : CByB6F1-Tg (HRAS)2Jic (tg/wt)
REPORT TYPE : A1 27
SEX : MALE

CLINICAL OBSERVATION (TIME-RELATED)
ALL ANIMALS

Group Name Control

Animal ID-NO.	Administration	Week-day	9- 5- 1	9- 5- 2	9- 6- 1	9- 6- 2	9- 7- 1	9- 7- 2
1021	NON REMARKABLE		NON REMARKABLE	NON REMARKABLE	NON REMARKABLE	NON REMARKABLE	NON REMARKABLE	NON REMARKABLE
1022	NON REMARKABLE		NON REMARKABLE	NON REMARKABLE	NON REMARKABLE	NON REMARKABLE	NON REMARKABLE	NON REMARKABLE
1023	NON REMARKABLE		NON REMARKABLE	NON REMARKABLE	NON REMARKABLE	NON REMARKABLE	NON REMARKABLE	NON REMARKABLE
1024	NON REMARKABLE		NON REMARKABLE	NON REMARKABLE	NON REMARKABLE	NON REMARKABLE	NON REMARKABLE	NON REMARKABLE
1025	NON REMARKABLE		NON REMARKABLE	NON REMARKABLE	NON REMARKABLE	NON REMARKABLE	NON REMARKABLE	NON REMARKABLE

STUDY NO. : 0933
 ANIMAL : CByB6F1-Tg (HRAS)2Jic (tg/wt)
 REPORT TYPE : A1 27
 SEX : MALE

CLINICAL OBSERVATION (TIME-RELATED)
 ALL ANIMALS

Group Name Control

Animal ID-NO.	Administration	Week-day	10- 1- 2	10- 2- 1	10- 2- 2	10- 3- 1	10- 3- 2	10- 4- 1
1021	NON REMARKABLE		NON REMARKABLE	NON REMARKABLE	NON REMARKABLE	NON REMARKABLE	NON REMARKABLE	NON REMARKABLE
1022	NON REMARKABLE		NON REMARKABLE	NON REMARKABLE	NON REMARKABLE	NON REMARKABLE	NON REMARKABLE	NON REMARKABLE
1023	NON REMARKABLE		NON REMARKABLE	NON REMARKABLE	NON REMARKABLE	NON REMARKABLE	NON REMARKABLE	NON REMARKABLE
1024	NON REMARKABLE		NON REMARKABLE	NON REMARKABLE	NON REMARKABLE	NON REMARKABLE	NON REMARKABLE	NON REMARKABLE
1025	NON REMARKABLE		NON REMARKABLE	NON REMARKABLE	NON REMARKABLE	NON REMARKABLE	NON REMARKABLE	NON REMARKABLE

STUDY NO. : 0933
ANIMAL : CByB6F1-Tg (HRAS)2Jic (tg/wt)
REPORT TYPE : A1 27
SEX : MALE

CLINICAL OBSERVATION (TIME-RELATED)
ALL ANIMALS

Group Name Control

Animal ID-NO.	Administration	Week-day	10- 5- 1	10- 5- 2	10- 6- 1	10- 6- 2	10- 7- 1	10- 7- 2
1021	NON REMARKABLE		NON REMARKABLE	NON REMARKABLE	NON REMARKABLE	NON REMARKABLE	NON REMARKABLE	NON REMARKABLE
1022	NON REMARKABLE		NON REMARKABLE	NON REMARKABLE	NON REMARKABLE	NON REMARKABLE	NON REMARKABLE	NON REMARKABLE
1023	NON REMARKABLE		NON REMARKABLE	NON REMARKABLE	NON REMARKABLE	NON REMARKABLE	NON REMARKABLE	NON REMARKABLE
1024	NON REMARKABLE		NON REMARKABLE	NON REMARKABLE	NON REMARKABLE	NON REMARKABLE	NON REMARKABLE	NON REMARKABLE
1025	NON REMARKABLE		NON REMARKABLE	NON REMARKABLE	NON REMARKABLE	NON REMARKABLE	NON REMARKABLE	NON REMARKABLE

STUDY NO. : 0933
ANIMAL : CByB6F1-Tg (HRAS)2Jic (tg/wt)
REPORT TYPE : A1 27
SEX : MALE

CLINICAL OBSERVATION (TIME-RELATED)
ALL ANIMALS

Group Name Control

PAGE : 74

Animal ID-NO.	Administration	Week-day	11- 1- 2	11- 2- 1	11- 2- 2	11- 3- 1	11- 3- 2	11- 4- 1
1021	NON REMARKABLE		NON REMARKABLE	NON REMARKABLE	NON REMARKABLE	NON REMARKABLE	NON REMARKABLE	NON REMARKABLE
1022	NON REMARKABLE		NON REMARKABLE	NON REMARKABLE	NON REMARKABLE	NON REMARKABLE	NON REMARKABLE	NON REMARKABLE
1023	NON REMARKABLE		NON REMARKABLE	NON REMARKABLE	NON REMARKABLE	NON REMARKABLE	NON REMARKABLE	NON REMARKABLE
1024	NON REMARKABLE		NON REMARKABLE	NON REMARKABLE	NON REMARKABLE	NON REMARKABLE	NON REMARKABLE	NON REMARKABLE
1025	NON REMARKABLE		NON REMARKABLE	NON REMARKABLE	NON REMARKABLE	NON REMARKABLE	NON REMARKABLE	NON REMARKABLE

(HAN230)

BATS 6

STUDY NO. : 0933
ANIMAL : CByB6F1-Tg (HRAS)2Jic (tg/wt)
REPORT TYPE : A1 27
SEX : MALE

CLINICAL OBSERVATION (TIME-RELATED)
ALL ANIMALS

Group Name Control

PAGE : 75

Animal ID-NO.	Administration	Week-day	11- 5- 1	11- 5- 2	11- 6- 1	11- 6- 2	11- 7- 1	11- 7- 2
1021	NON REMARKABLE		NON REMARKABLE	NON REMARKABLE	NON REMARKABLE	NON REMARKABLE	NON REMARKABLE	NON REMARKABLE
1022	NON REMARKABLE		NON REMARKABLE	NON REMARKABLE	NON REMARKABLE	NON REMARKABLE	NON REMARKABLE	NON REMARKABLE
1023	NON REMARKABLE		NON REMARKABLE	NON REMARKABLE	NON REMARKABLE	NON REMARKABLE	NON REMARKABLE	NON REMARKABLE
1024	NON REMARKABLE		NON REMARKABLE	NON REMARKABLE	NON REMARKABLE	NON REMARKABLE	NON REMARKABLE	NON REMARKABLE
1025	NON REMARKABLE		NON REMARKABLE	NON REMARKABLE	NON REMARKABLE	NON REMARKABLE	NON REMARKABLE	NON REMARKABLE

(HAN230)

BATS 6

STUDY NO. : 0933
ANIMAL : CByB6F1-Tg (HRAS)2Jic (tg/wt)
REPORT TYPE : A1 27
SEX : MALE

CLINICAL OBSERVATION (TIME-RELATED)
ALL ANIMALS

Animal ID-NO.	Administration	Week-day	Control					
	12- 1- 1	12- 1- 2	12- 2- 1	12- 2- 2	12- 3- 1	12- 3- 2	12- 4- 1	
1021	NON REMARKABLE	NON REMARKABLE	NON REMARKABLE	NON REMARKABLE	NON REMARKABLE	NON REMARKABLE	NON REMARKABLE	NON REMARKABLE
1022	NON REMARKABLE	NON REMARKABLE	NON REMARKABLE	NON REMARKABLE	NON REMARKABLE	NON REMARKABLE	NON REMARKABLE	NON REMARKABLE
1023	NON REMARKABLE	NON REMARKABLE	NON REMARKABLE	NON REMARKABLE	NON REMARKABLE	NON REMARKABLE	NON REMARKABLE	NON REMARKABLE
1024	NON REMARKABLE	NON REMARKABLE	NON REMARKABLE	NON REMARKABLE	NON REMARKABLE	NON REMARKABLE	NON REMARKABLE	NON REMARKABLE
1025	NON REMARKABLE	NON REMARKABLE	NON REMARKABLE	NON REMARKABLE	NON REMARKABLE	NON REMARKABLE	NON REMARKABLE	NON REMARKABLE

STUDY NO. : 0933
ANIMAL : CByB6F1-Tg (HRAS)2Jic (tg/wt)
REPORT TYPE : A1 27
SEX : MALE

CLINICAL OBSERVATION (TIME-RELATED)
ALL ANIMALS

Group Name Control

PAGE : 77

Animal ID-NO.	Administration	Week-day	12- 5- 1	12- 5- 2	12- 6- 1	12- 6- 2	12- 7- 1	12- 7- 2
1021	NON REMARKABLE		NON REMARKABLE	NON REMARKABLE	NON REMARKABLE	NON REMARKABLE	NON REMARKABLE	NON REMARKABLE
1022	NON REMARKABLE		NON REMARKABLE	NON REMARKABLE	NON REMARKABLE	NON REMARKABLE	NON REMARKABLE	NON REMARKABLE
1023	NON REMARKABLE		NON REMARKABLE	NON REMARKABLE	NON REMARKABLE	NON REMARKABLE	NON REMARKABLE	NON REMARKABLE
1024	NON REMARKABLE		NON REMARKABLE	NON REMARKABLE	NON REMARKABLE	NON REMARKABLE	NON REMARKABLE	NON REMARKABLE
1025	NON REMARKABLE		NON REMARKABLE	NON REMARKABLE	NON REMARKABLE	NON REMARKABLE	NON REMARKABLE	NON REMARKABLE

(HAN230)

BATS 6

STUDY NO. : 0933
ANIMAL : CByB6F1-Tg (HRAS)2Jic (tg/wt)
REPORT TYPE : A1 27
SEX : MALE

CLINICAL OBSERVATION (TIME-RELATED)
ALL ANIMALS

Group Name Control

PAGE : 78

Animal ID-NO.	Administration	Week-day	13- 1- 2	13- 2- 1	13- 2- 2	13- 3- 1	13- 3- 2	13- 4- 1
1021	NON REMARKABLE		NON REMARKABLE	NON REMARKABLE	NON REMARKABLE	NON REMARKABLE	NON REMARKABLE	NON REMARKABLE
1022	NON REMARKABLE		NON REMARKABLE	NON REMARKABLE	NON REMARKABLE	NON REMARKABLE	NON REMARKABLE	NON REMARKABLE
1023	NON REMARKABLE		NON REMARKABLE	NON REMARKABLE	NON REMARKABLE	NON REMARKABLE	NON REMARKABLE	NON REMARKABLE
1024	NON REMARKABLE		NON REMARKABLE	NON REMARKABLE	NON REMARKABLE	NON REMARKABLE	NON REMARKABLE	NON REMARKABLE
1025	NON REMARKABLE		NON REMARKABLE	NON REMARKABLE	NON REMARKABLE	NON REMARKABLE	NON REMARKABLE	NON REMARKABLE

(HAN230)

BATS 6

STUDY NO. : 0933
ANIMAL : CByB6F1-Tg (HRAS)2Jic (tg/wt)
REPORT TYPE : A1 27
SEX : MALE

CLINICAL OBSERVATION (TIME-RELATED)
ALL ANIMALS

Group Name Control

PAGE : 79

Animal ID-NO.	Administration	Week-day	13- 5- 1	13- 5- 2	13- 6- 1	13- 6- 2	13- 7- 1	13- 7- 2
1021	NON REMARKABLE		NON REMARKABLE	NON REMARKABLE	NON REMARKABLE	NON REMARKABLE	NON REMARKABLE	NON REMARKABLE
1022	NON REMARKABLE		NON REMARKABLE	NON REMARKABLE	NON REMARKABLE	NON REMARKABLE	NON REMARKABLE	NON REMARKABLE
1023	NON REMARKABLE		NON REMARKABLE	NON REMARKABLE	NON REMARKABLE	NON REMARKABLE	NON REMARKABLE	NON REMARKABLE
1024	NON REMARKABLE		NON REMARKABLE	NON REMARKABLE	NON REMARKABLE	NON REMARKABLE	NON REMARKABLE	NON REMARKABLE
1025	NON REMARKABLE		NON REMARKABLE	NON REMARKABLE	NON REMARKABLE	NON REMARKABLE	NON REMARKABLE	NON REMARKABLE

(HAN230)

BATS 6

STUDY NO. : 0933
 ANIMAL : CByB6F1-Tg (HRAS)2Jic (tg/wt)
 REPORT TYPE : A1 27
 SEX : MALE

CLINICAL OBSERVATION (TIME-RELATED)
 ALL ANIMALS

Animal ID-NO.	Administration	Week-day	Control					
	14- 1- 1	14- 1- 2	14- 2- 1	14- 2- 2	14- 3- 1	14- 3- 2	14- 4- 1	
1021	NON REMARKABLE	NON REMARKABLE	NON REMARKABLE	NON REMARKABLE	NON REMARKABLE	NON REMARKABLE	NON REMARKABLE	NON REMARKABLE
1022	NON REMARKABLE	NON REMARKABLE	NON REMARKABLE	NON REMARKABLE	NON REMARKABLE	NON REMARKABLE	NON REMARKABLE	NON REMARKABLE
1023	NON REMARKABLE	NON REMARKABLE	NON REMARKABLE	NON REMARKABLE	NON REMARKABLE	NON REMARKABLE	NON REMARKABLE	NON REMARKABLE
1024	NON REMARKABLE	NON REMARKABLE	NON REMARKABLE	NON REMARKABLE	NON REMARKABLE	NON REMARKABLE	NON REMARKABLE	NON REMARKABLE
1025	NON REMARKABLE	NON REMARKABLE	NON REMARKABLE	NON REMARKABLE	NON REMARKABLE	NON REMARKABLE	NON REMARKABLE	NON REMARKABLE

STUDY NO. : 0933
ANIMAL : CByB6F1-Tg (HRAS)2Jic (tg/wt)
REPORT TYPE : A1 27
SEX : MALE

CLINICAL OBSERVATION (TIME-RELATED)
ALL ANIMALS

Group Name Control

Animal ID-NO.	Administration	Week-day	14- 5- 1	14- 5- 2	14- 6- 1	14- 6- 2	14- 7- 1	14- 7- 2
1021	NON REMARKABLE		NON REMARKABLE	NON REMARKABLE	NON REMARKABLE	NON REMARKABLE	NON REMARKABLE	NON REMARKABLE
1022	NON REMARKABLE		NON REMARKABLE	NON REMARKABLE	NON REMARKABLE	NON REMARKABLE	NON REMARKABLE	NON REMARKABLE
1023	NON REMARKABLE		NON REMARKABLE	NON REMARKABLE	NON REMARKABLE	NON REMARKABLE	NON REMARKABLE	NON REMARKABLE
1024	NON REMARKABLE		NON REMARKABLE	NON REMARKABLE	NON REMARKABLE	NON REMARKABLE	NON REMARKABLE	NON REMARKABLE
1025	NON REMARKABLE		NON REMARKABLE	NON REMARKABLE	NON REMARKABLE	NON REMARKABLE	NON REMARKABLE	NON REMARKABLE

STUDY NO. : 0933
ANIMAL : CByB6F1-Tg (HRAS)2Jic (tg/wt)
REPORT TYPE : A1 27
SEX : MALE

CLINICAL OBSERVATION (TIME-RELATED)
ALL ANIMALS

Group Name Control

Animal ID-NO.	Administration	Week-day	15- 1- 2	15- 2- 1	15- 2- 2	15- 3- 1	15- 3- 2	15- 4- 1
1021	NON REMARKABLE		NON REMARKABLE	NON REMARKABLE	NON REMARKABLE	NON REMARKABLE	NON REMARKABLE	NON REMARKABLE
1022	NON REMARKABLE		NON REMARKABLE	NON REMARKABLE	NON REMARKABLE	NON REMARKABLE	NON REMARKABLE	NON REMARKABLE
1023	NON REMARKABLE		NON REMARKABLE	NON REMARKABLE	NON REMARKABLE	NON REMARKABLE	NON REMARKABLE	NON REMARKABLE
1024	NON REMARKABLE		NON REMARKABLE	NON REMARKABLE	NON REMARKABLE	NON REMARKABLE	NON REMARKABLE	NON REMARKABLE
1025	NON REMARKABLE		NON REMARKABLE	NON REMARKABLE	NON REMARKABLE	NON REMARKABLE	NON REMARKABLE	NON REMARKABLE

STUDY NO. : 0933
ANIMAL : CByB6F1-Tg (HRAS)2Jic (tg/wt)
REPORT TYPE : A1 27
SEX : MALE

CLINICAL OBSERVATION (TIME-RELATED)
ALL ANIMALS

Group Name Control

Animal ID-NO.	Administration	Week-day	15- 5- 1	15- 5- 2	15- 6- 1	15- 6- 2	15- 7- 1	15- 7- 2
1021	NON REMARKABLE		NON REMARKABLE	NON REMARKABLE	NON REMARKABLE	NON REMARKABLE	NON REMARKABLE	NON REMARKABLE
1022	NON REMARKABLE		NON REMARKABLE	NON REMARKABLE	NON REMARKABLE	NON REMARKABLE	NON REMARKABLE	NON REMARKABLE
1023	NON REMARKABLE		NON REMARKABLE	NON REMARKABLE	NON REMARKABLE	NON REMARKABLE	NON REMARKABLE	NON REMARKABLE
1024	NON REMARKABLE		NON REMARKABLE	NON REMARKABLE	NON REMARKABLE	NON REMARKABLE	NON REMARKABLE	NON REMARKABLE
1025	NON REMARKABLE		NON REMARKABLE	NON REMARKABLE	NON REMARKABLE	NON REMARKABLE	NON REMARKABLE	NON REMARKABLE

STUDY NO. : 0933
ANIMAL : CByB6F1-Tg (HRAS)2Jic (tg/wt)
REPORT TYPE : A1 27
SEX : MALE

CLINICAL OBSERVATION (TIME-RELATED)
ALL ANIMALS

Group Name Control

PAGE : 84

Animal ID-NO.	Administration	Week-day	16- 1- 2	16- 2- 1	16- 2- 2	16- 3- 1	16- 3- 2	16- 4- 1
1021	NON REMARKABLE		NON REMARKABLE	NON REMARKABLE	NON REMARKABLE	NON REMARKABLE	NON REMARKABLE	NON REMARKABLE
1022	NON REMARKABLE		NON REMARKABLE	NON REMARKABLE	NON REMARKABLE	NON REMARKABLE	NON REMARKABLE	NON REMARKABLE
1023	NON REMARKABLE		NON REMARKABLE	NON REMARKABLE	NON REMARKABLE	NON REMARKABLE	NON REMARKABLE	NON REMARKABLE
1024	NON REMARKABLE		NON REMARKABLE	NON REMARKABLE	NON REMARKABLE	NON REMARKABLE	NON REMARKABLE	NON REMARKABLE
1025	NON REMARKABLE		NON REMARKABLE	NON REMARKABLE	NON REMARKABLE	NON REMARKABLE	NON REMARKABLE	NON REMARKABLE

(HAN230)

BATS 6

STUDY NO. : 0933
ANIMAL : CByB6F1-Tg (HRAS)2Jic (tg/wt)
REPORT TYPE : A1 27
SEX : MALE

CLINICAL OBSERVATION (TIME-RELATED)
ALL ANIMALS

Group Name Control

PAGE : 85

Animal ID-NO.	Administration	Week-day	16- 5- 1	16- 5- 2	16- 6- 1	16- 6- 2	16- 7- 1	16- 7- 2
1021	NON REMARKABLE		NON REMARKABLE	NON REMARKABLE	NON REMARKABLE	NON REMARKABLE	NON REMARKABLE	NON REMARKABLE
1022	NON REMARKABLE		NON REMARKABLE	NON REMARKABLE	NON REMARKABLE	NON REMARKABLE	NON REMARKABLE	NON REMARKABLE
1023	NON REMARKABLE		NON REMARKABLE	NON REMARKABLE	NON REMARKABLE	NON REMARKABLE	NON REMARKABLE	NON REMARKABLE
1024	NON REMARKABLE		NON REMARKABLE	NON REMARKABLE	NON REMARKABLE	NON REMARKABLE	NON REMARKABLE	NON REMARKABLE
1025	NON REMARKABLE		NON REMARKABLE	NON REMARKABLE	NON REMARKABLE	NON REMARKABLE	NON REMARKABLE	NON REMARKABLE

(HAN230)

BATS 6

STUDY NO. : 0933
ANIMAL : CByB6F1-Tg (HRAS)2Jic (tg/wt)
REPORT TYPE : A1 27
SEX : MALE

CLINICAL OBSERVATION (TIME-RELATED)
ALL ANIMALS

Group Name Control

Animal ID-NO.	Administration	Week-day	17- 1- 2	17- 2- 1	17- 2- 2	17- 3- 1	17- 3- 2	17- 4- 1
1021	NON REMARKABLE		NON REMARKABLE	NON REMARKABLE	NON REMARKABLE	NON REMARKABLE	NON REMARKABLE	NON REMARKABLE
1022	NON REMARKABLE		NON REMARKABLE	NON REMARKABLE	NON REMARKABLE	NON REMARKABLE	NON REMARKABLE	NON REMARKABLE
1023	NON REMARKABLE		NON REMARKABLE	NON REMARKABLE	NON REMARKABLE	NON REMARKABLE	NON REMARKABLE	NON REMARKABLE
1024	NON REMARKABLE		NON REMARKABLE	NON REMARKABLE	NON REMARKABLE	NON REMARKABLE	NON REMARKABLE	NON REMARKABLE
1025	NON REMARKABLE		NON REMARKABLE	NON REMARKABLE	NON REMARKABLE	NON REMARKABLE	NON REMARKABLE	NON REMARKABLE

STUDY NO. : 0933
ANIMAL : CByB6F1-Tg (HRAS)2Jic (tg/wt)
REPORT TYPE : A1 27
SEX : MALE

CLINICAL OBSERVATION (TIME-RELATED)
ALL ANIMALS

Group Name Control

PAGE : 87

Animal ID-NO.	Administration	Week-day	17- 5- 1	17- 5- 2	17- 6- 1	17- 6- 2	17- 7- 1	17- 7- 2
1021	NON REMARKABLE		NON REMARKABLE	NON REMARKABLE	NON REMARKABLE	NON REMARKABLE	NON REMARKABLE	NON REMARKABLE
1022	NON REMARKABLE		NON REMARKABLE	NON REMARKABLE	NON REMARKABLE	NON REMARKABLE	NON REMARKABLE	NON REMARKABLE
1023	NON REMARKABLE		NON REMARKABLE	NON REMARKABLE	NON REMARKABLE	NON REMARKABLE	NON REMARKABLE	NON REMARKABLE
1024	NON REMARKABLE		NON REMARKABLE	NON REMARKABLE	NON REMARKABLE	NON REMARKABLE	NON REMARKABLE	NON REMARKABLE
1025	NON REMARKABLE		NON REMARKABLE	NON REMARKABLE	NON REMARKABLE	NON REMARKABLE	NON REMARKABLE	NON REMARKABLE

(HAN230)

BATS 6

STUDY NO. : 0933
ANIMAL : CByB6F1-Tg (HRAS)2Jic (tg/wt)
REPORT TYPE : A1 27
SEX : MALE

CLINICAL OBSERVATION (TIME-RELATED)
ALL ANIMALS

Group Name Control

PAGE : 88

Animal ID-NO.	Administration	Week-day	18- 1- 2	18- 2- 1	18- 2- 2	18- 3- 1	18- 3- 2	18- 4- 1
1021	NON REMARKABLE		NON REMARKABLE	NON REMARKABLE	NON REMARKABLE	NON REMARKABLE	NON REMARKABLE	NON REMARKABLE
1022	NON REMARKABLE		NON REMARKABLE	NON REMARKABLE	NON REMARKABLE	NON REMARKABLE	NON REMARKABLE	NON REMARKABLE
1023	NON REMARKABLE		NON REMARKABLE	NON REMARKABLE	NON REMARKABLE	NON REMARKABLE	NON REMARKABLE	NON REMARKABLE
1024	NON REMARKABLE		NON REMARKABLE	NON REMARKABLE	NON REMARKABLE	NON REMARKABLE	NON REMARKABLE	NON REMARKABLE
1025	NON REMARKABLE		NON REMARKABLE	NON REMARKABLE	NON REMARKABLE	NON REMARKABLE	NON REMARKABLE	NON REMARKABLE

(HAN230)

BATS 6

STUDY NO. : 0933
ANIMAL : CByB6F1-Tg (HRAS)2Jic (tg/wt)
REPORT TYPE : A1 27
SEX : MALE

CLINICAL OBSERVATION (TIME-RELATED)
ALL ANIMALS

Group Name Control

Animal ID-NO.	Administration	Week-day	18- 5- 1	18- 5- 2	18- 6- 1	18- 6- 2	18- 7- 1	18- 7- 2
1021	NON REMARKABLE		NON REMARKABLE	NON REMARKABLE	NON REMARKABLE	NON REMARKABLE	NON REMARKABLE	NON REMARKABLE
1022	NON REMARKABLE		NON REMARKABLE	NON REMARKABLE	NON REMARKABLE	NON REMARKABLE	NON REMARKABLE	NON REMARKABLE
1023	NON REMARKABLE		NON REMARKABLE	NON REMARKABLE	NON REMARKABLE	NON REMARKABLE	NON REMARKABLE	NON REMARKABLE
1024	NON REMARKABLE		NON REMARKABLE	NON REMARKABLE	NON REMARKABLE	NON REMARKABLE	NON REMARKABLE	NON REMARKABLE
1025	NON REMARKABLE		NON REMARKABLE	NON REMARKABLE	NON REMARKABLE	NON REMARKABLE	NON REMARKABLE	NON REMARKABLE

STUDY NO. : 0933
ANIMAL : CByB6F1-Tg (HRAS)2Jic (tg/wt)
REPORT TYPE : A1 27
SEX : MALE

CLINICAL OBSERVATION (TIME-RELATED)
ALL ANIMALS

Group Name Control

PAGE : 90

Animal ID-NO.	Administration	Week-day	19- 1- 2	19- 2- 1	19- 2- 2	19- 3- 1	19- 3- 2	19- 4- 1
1021	NON REMARKABLE		NON REMARKABLE	NON REMARKABLE	NON REMARKABLE	NON REMARKABLE	NON REMARKABLE	NON REMARKABLE
1022	NON REMARKABLE		NON REMARKABLE	NON REMARKABLE	NON REMARKABLE	NON REMARKABLE	NON REMARKABLE	NON REMARKABLE
1023	NON REMARKABLE		NON REMARKABLE	NON REMARKABLE	NON REMARKABLE	NON REMARKABLE	NON REMARKABLE	NON REMARKABLE
1024	NON REMARKABLE		NON REMARKABLE	NON REMARKABLE	NON REMARKABLE	NON REMARKABLE	NON REMARKABLE	NON REMARKABLE
1025	NON REMARKABLE		NON REMARKABLE	NON REMARKABLE	NON REMARKABLE	NON REMARKABLE	NON REMARKABLE	NON REMARKABLE

(HAN230)

BATS 6

STUDY NO. : 0933
ANIMAL : CByB6F1-Tg (HRAS)2Jic (tg/wt)
REPORT TYPE : A1 27
SEX : MALE

CLINICAL OBSERVATION (TIME-RELATED)
ALL ANIMALS

Group Name Control

PAGE : 91

Animal ID-NO.	Administration	Week-day	19- 5- 1	19- 5- 2	19- 6- 1	19- 6- 2	19- 7- 1	19- 7- 2
1021	NON REMARKABLE		NON REMARKABLE	NON REMARKABLE	NON REMARKABLE	NON REMARKABLE	NON REMARKABLE	NON REMARKABLE
1022	NON REMARKABLE		NON REMARKABLE	NON REMARKABLE	NON REMARKABLE	NON REMARKABLE	NON REMARKABLE	NON REMARKABLE
1023	NON REMARKABLE		NON REMARKABLE	NON REMARKABLE	NON REMARKABLE	NON REMARKABLE	NON REMARKABLE	NON REMARKABLE
1024	NON REMARKABLE		NON REMARKABLE	NON REMARKABLE	NON REMARKABLE	NON REMARKABLE	NON REMARKABLE	NON REMARKABLE
1025	NON REMARKABLE		NON REMARKABLE	NON REMARKABLE	NON REMARKABLE	NON REMARKABLE	NON REMARKABLE	NON REMARKABLE

(HAN230)

BATS 6

STUDY NO. : 0933
ANIMAL : CByB6F1-Tg (HRAS)2Jic (tg/wt)
REPORT TYPE : A1 27
SEX : MALE

CLINICAL OBSERVATION (TIME-RELATED)
ALL ANIMALS

Group Name Control

PAGE : 92

Animal ID-NO.	Administration	Week-day	20- 1- 2	20- 2- 1	20- 2- 2	20- 3- 1	20- 3- 2	20- 4- 1
1021	NON REMARKABLE		NON REMARKABLE	NON REMARKABLE	NON REMARKABLE	NON REMARKABLE	NON REMARKABLE	NON REMARKABLE
1022	NON REMARKABLE		NON REMARKABLE	NON REMARKABLE	NON REMARKABLE	NON REMARKABLE	NON REMARKABLE	NON REMARKABLE
1023	NON REMARKABLE		NON REMARKABLE	NON REMARKABLE	NON REMARKABLE	NON REMARKABLE	NON REMARKABLE	NON REMARKABLE
1024	NON REMARKABLE		NON REMARKABLE	NON REMARKABLE	NON REMARKABLE	NON REMARKABLE	NON REMARKABLE	NON REMARKABLE
1025	NON REMARKABLE		NON REMARKABLE	NON REMARKABLE	NON REMARKABLE	NON REMARKABLE	NON REMARKABLE	NON REMARKABLE

(HAN230)

BATS 6

STUDY NO. : 0933
ANIMAL : CByB6F1-Tg (HRAS)2Jic (tg/wt)
REPORT TYPE : A1 27
SEX : MALE

CLINICAL OBSERVATION (TIME-RELATED)
ALL ANIMALS

Group Name Control

PAGE : 93

Animal ID-NO.	Administration	Week-day	20- 5- 1	20- 5- 2	20- 6- 1	20- 6- 2	20- 7- 1	20- 7- 2
1021	NON REMARKABLE		NON REMARKABLE	NON REMARKABLE	NON REMARKABLE	NON REMARKABLE	NON REMARKABLE	NON REMARKABLE
1022	NON REMARKABLE		NON REMARKABLE	NON REMARKABLE	NON REMARKABLE	NON REMARKABLE	NON REMARKABLE	NON REMARKABLE
1023	NON REMARKABLE		NON REMARKABLE	NON REMARKABLE	NON REMARKABLE	NON REMARKABLE	NON REMARKABLE	NON REMARKABLE
1024	NON REMARKABLE		NON REMARKABLE	NON REMARKABLE	NON REMARKABLE	NON REMARKABLE	NON REMARKABLE	NON REMARKABLE
1025	NON REMARKABLE		NON REMARKABLE	NON REMARKABLE	NON REMARKABLE	NON REMARKABLE	NON REMARKABLE	NON REMARKABLE

(HAN230)

BATS 6

STUDY NO. : 0933
ANIMAL : CByB6F1-Tg (HRAS)2Jic (tg/wt)
REPORT TYPE : A1 27
SEX : MALE

CLINICAL OBSERVATION (TIME-RELATED)
ALL ANIMALS

Group Name Control

PAGE : 94

Animal ID-NO.	Administration	Week-day	21- 1- 2	21- 2- 1	21- 2- 2	21- 3- 1	21- 3- 2	21- 4- 1
1021	NON REMARKABLE		NON REMARKABLE	NON REMARKABLE	NON REMARKABLE	NON REMARKABLE	NON REMARKABLE	NON REMARKABLE
1022	NON REMARKABLE		NON REMARKABLE	NON REMARKABLE	NON REMARKABLE	NON REMARKABLE	NON REMARKABLE	NON REMARKABLE
1023	NON REMARKABLE		NON REMARKABLE	NON REMARKABLE	NON REMARKABLE	NON REMARKABLE	NON REMARKABLE	NON REMARKABLE
1024	NON REMARKABLE		NON REMARKABLE	NON REMARKABLE	NON REMARKABLE	NON REMARKABLE	NON REMARKABLE	NON REMARKABLE
1025	NON REMARKABLE		NON REMARKABLE	NON REMARKABLE	NON REMARKABLE	NON REMARKABLE	NON REMARKABLE	NON REMARKABLE

(HAN230)

BATS 6

STUDY NO. : 0933
ANIMAL : CByB6F1-Tg (HRAS)2Jic (tg/wt)
REPORT TYPE : A1 27
SEX : MALE

CLINICAL OBSERVATION (TIME-RELATED)
ALL ANIMALS

Group Name Control

PAGE : 95

Animal ID-NO.	Administration	Week-day	21- 5- 1	21- 5- 2	21- 6- 1	21- 6- 2	21- 7- 1	21- 7- 2
1021	NON REMARKABLE		NON REMARKABLE	NON REMARKABLE	NON REMARKABLE	NON REMARKABLE	NON REMARKABLE	NON REMARKABLE
1022	NON REMARKABLE		NON REMARKABLE	NON REMARKABLE	NON REMARKABLE	NON REMARKABLE	NON REMARKABLE	NON REMARKABLE
1023	NON REMARKABLE		NON REMARKABLE	NON REMARKABLE	NON REMARKABLE	NON REMARKABLE	NON REMARKABLE	NON REMARKABLE
1024	NON REMARKABLE		NON REMARKABLE	NON REMARKABLE	NON REMARKABLE	NON REMARKABLE	NON REMARKABLE	NON REMARKABLE
1025	NON REMARKABLE		NON REMARKABLE	NON REMARKABLE	NON REMARKABLE	NON REMARKABLE	NON REMARKABLE	NON REMARKABLE

(HAN230)

BATS 6

STUDY NO. : 0933
ANIMAL : CByB6F1-Tg (HRAS)2Jic (tg/wt)
REPORT TYPE : A1 27
SEX : MALE

CLINICAL OBSERVATION (TIME-RELATED)
ALL ANIMALS

Group Name Control

Animal ID-NO.	Administration	Week-day	22- 1- 2	22- 2- 1	22- 2- 2	22- 3- 1	22- 3- 2	22- 4- 1
1021	NON REMARKABLE		NON REMARKABLE	NON REMARKABLE	NON REMARKABLE	NON REMARKABLE	NON REMARKABLE	NON REMARKABLE
1022	NON REMARKABLE		NON REMARKABLE	NON REMARKABLE	NON REMARKABLE	NON REMARKABLE	NON REMARKABLE	NON REMARKABLE
1023	NON REMARKABLE		NON REMARKABLE	NON REMARKABLE	NON REMARKABLE	NON REMARKABLE	NON REMARKABLE	NON REMARKABLE
1024	NON REMARKABLE		NON REMARKABLE	NON REMARKABLE	NON REMARKABLE	NON REMARKABLE	NON REMARKABLE	NON REMARKABLE
1025	NON REMARKABLE		NON REMARKABLE	NON REMARKABLE	NON REMARKABLE	NON REMARKABLE	NON REMARKABLE	NON REMARKABLE

STUDY NO. : 0933
ANIMAL : CByB6F1-Tg (HRAS)2Jic (tg/wt)
REPORT TYPE : A1 27
SEX : MALE

CLINICAL OBSERVATION (TIME-RELATED)
ALL ANIMALS

Group Name Control

PAGE : 97

Animal ID-NO.	Administration	Week-day	22- 5- 1	22- 5- 2	22- 6- 1	22- 6- 2	22- 7- 1	22- 7- 2
1021	NON REMARKABLE		NON REMARKABLE	NON REMARKABLE	NON REMARKABLE	NON REMARKABLE	NON REMARKABLE	NON REMARKABLE
1022	NON REMARKABLE		NON REMARKABLE	NON REMARKABLE	NON REMARKABLE	NON REMARKABLE	NON REMARKABLE	NON REMARKABLE
1023	NON REMARKABLE		NON REMARKABLE	NON REMARKABLE	NON REMARKABLE	NON REMARKABLE	NON REMARKABLE	NON REMARKABLE
1024	NON REMARKABLE		NON REMARKABLE	NON REMARKABLE	NON REMARKABLE	NON REMARKABLE	NON REMARKABLE	NON REMARKABLE
1025	NON REMARKABLE		NON REMARKABLE	NON REMARKABLE	NON REMARKABLE	NON REMARKABLE	NON REMARKABLE	NON REMARKABLE

(HAN230)

BATS 6

STUDY NO. : 0933
ANIMAL : CByB6F1-Tg (HRAS)2Jic (tg/wt)
REPORT TYPE : A1 27
SEX : MALE

CLINICAL OBSERVATION (TIME-RELATED)
ALL ANIMALS

Group Name Control

PAGE : 98

Animal ID-NO.	Administration	Week-day	23- 1- 2	23- 2- 1	23- 2- 2	23- 3- 1	23- 3- 2	23- 4- 1
1021	NON REMARKABLE		NON REMARKABLE	NON REMARKABLE	NON REMARKABLE	NON REMARKABLE	NON REMARKABLE	NON REMARKABLE
1022	NON REMARKABLE		NON REMARKABLE	NON REMARKABLE	NON REMARKABLE	NON REMARKABLE	NON REMARKABLE	NON REMARKABLE
1023	NON REMARKABLE		NON REMARKABLE	NON REMARKABLE	NON REMARKABLE	NON REMARKABLE	NON REMARKABLE	NON REMARKABLE
1024	NON REMARKABLE		NON REMARKABLE	NON REMARKABLE	NON REMARKABLE	NON REMARKABLE	NON REMARKABLE	NON REMARKABLE
1025	NON REMARKABLE		NON REMARKABLE	NON REMARKABLE	NON REMARKABLE	NON REMARKABLE	NON REMARKABLE	NON REMARKABLE

(HAN230)

BATS 6

STUDY NO. : 0933
ANIMAL : CByB6F1-Tg (HRAS)2Jic (tg/wt)
REPORT TYPE : A1 27
SEX : MALE

CLINICAL OBSERVATION (TIME-RELATED)
ALL ANIMALS

Group Name Control

PAGE : 99

Animal ID-NO.	Administration	Week-day	23- 5- 1	23- 5- 2	23- 6- 1	23- 6- 2	23- 7- 1	23- 7- 2
1021	NON REMARKABLE		NON REMARKABLE	NON REMARKABLE	NON REMARKABLE	NON REMARKABLE	NON REMARKABLE	NON REMARKABLE
1022	NON REMARKABLE		NON REMARKABLE	NON REMARKABLE	NON REMARKABLE	NON REMARKABLE	NON REMARKABLE	NON REMARKABLE
1023	NON REMARKABLE		NON REMARKABLE	NON REMARKABLE	NON REMARKABLE	NON REMARKABLE	NON REMARKABLE	NON REMARKABLE
1024	NON REMARKABLE		NON REMARKABLE	NON REMARKABLE	NON REMARKABLE	NON REMARKABLE	NON REMARKABLE	NON REMARKABLE
1025	NON REMARKABLE		NON REMARKABLE	NON REMARKABLE	NON REMARKABLE	NON REMARKABLE	NON REMARKABLE	NON REMARKABLE

(HAN230)

BATS 6

STUDY NO. : 0933
ANIMAL : CByB6F1-Tg (HRAS)2Jic (tg/wt)
REPORT TYPE : A1 27
SEX : MALE

CLINICAL OBSERVATION (TIME-RELATED)
ALL ANIMALS

Group Name Control

PAGE : 100

Animal ID-NO.	Administration	Week-day	24- 1- 2	24- 2- 1	24- 2- 2	24- 3- 1	24- 3- 2	24- 4- 1
1021	NON REMARKABLE		NON REMARKABLE	NON REMARKABLE	NON REMARKABLE	NON REMARKABLE	NON REMARKABLE	NON REMARKABLE
1022	NON REMARKABLE		NON REMARKABLE	NON REMARKABLE	NON REMARKABLE	NON REMARKABLE	NON REMARKABLE	NON REMARKABLE
1023	NON REMARKABLE		NON REMARKABLE	NON REMARKABLE	NON REMARKABLE	NON REMARKABLE	NON REMARKABLE	NON REMARKABLE
1024	NON REMARKABLE		NON REMARKABLE	NON REMARKABLE	NON REMARKABLE	NON REMARKABLE	NON REMARKABLE	NON REMARKABLE
1025	NON REMARKABLE		NON REMARKABLE	NON REMARKABLE	NON REMARKABLE	NON REMARKABLE	NON REMARKABLE	NON REMARKABLE

(HAN230)

BATS 6

STUDY NO. : 0933
ANIMAL : CByB6F1-Tg (HRAS)2Jic (tg/wt)
REPORT TYPE : A1 27
SEX : MALE

CLINICAL OBSERVATION (TIME-RELATED)
ALL ANIMALS

Group Name Control

PAGE : 101

Animal ID-NO.	Administration	Week-day	24- 5- 1	24- 5- 2	24- 6- 1	24- 6- 2	24- 7- 1	24- 7- 2
1021	NON REMARKABLE		NON REMARKABLE	NON REMARKABLE	NON REMARKABLE	NON REMARKABLE	NON REMARKABLE	NON REMARKABLE
1022	NON REMARKABLE		NON REMARKABLE	NON REMARKABLE	NON REMARKABLE	NON REMARKABLE	NON REMARKABLE	NON REMARKABLE
1023	NON REMARKABLE		NON REMARKABLE	NON REMARKABLE	NON REMARKABLE	NON REMARKABLE	NON REMARKABLE	NON REMARKABLE
1024	NON REMARKABLE		NON REMARKABLE	NON REMARKABLE	NON REMARKABLE	NON REMARKABLE	NON REMARKABLE	NON REMARKABLE
1025	NON REMARKABLE		NON REMARKABLE	NON REMARKABLE	NON REMARKABLE	NON REMARKABLE	NON REMARKABLE	NON REMARKABLE

(HAN230)

BATS 6

STUDY NO. : 0933
ANIMAL : CByB6F1-Tg (HRAS)2Jic (tg/wt)
REPORT TYPE : A1 27
SEX : MALE

CLINICAL OBSERVATION (TIME-RELATED)
ALL ANIMALS

Group Name Control

PAGE : 102

Animal ID-NO.	Administration	Week-day	25- 1- 2	25- 2- 1	25- 2- 2	25- 3- 1	25- 3- 2	25- 4- 1
1021	NON REMARKABLE		NON REMARKABLE	NON REMARKABLE	NON REMARKABLE	NON REMARKABLE	NON REMARKABLE	NON REMARKABLE
1022	NON REMARKABLE		NON REMARKABLE	NON REMARKABLE	NON REMARKABLE	NON REMARKABLE	NON REMARKABLE	NON REMARKABLE
1023	NON REMARKABLE		NON REMARKABLE	NON REMARKABLE	NON REMARKABLE	NON REMARKABLE	NON REMARKABLE	NON REMARKABLE
1024	NON REMARKABLE		NON REMARKABLE	NON REMARKABLE	NON REMARKABLE	NON REMARKABLE	NON REMARKABLE	NON REMARKABLE
1025	NON REMARKABLE		NON REMARKABLE	NON REMARKABLE	NON REMARKABLE	NON REMARKABLE	NON REMARKABLE	NON REMARKABLE

(HAN230)

BATS 6

STUDY NO. : 0933
ANIMAL : CByB6F1-Tg (HRAS)2Jic (tg/wt)
REPORT TYPE : A1 27
SEX : MALE

CLINICAL OBSERVATION (TIME-RELATED)
ALL ANIMALS

Group Name Control

PAGE : 103

Animal ID-NO.	Administration	Week-day	25- 5- 1	25- 5- 2	25- 6- 1	25- 6- 2	25- 7- 1	25- 7- 2
1021	NON REMARKABLE		NON REMARKABLE	NON REMARKABLE	NON REMARKABLE	NON REMARKABLE	NON REMARKABLE	NON REMARKABLE
1022	NON REMARKABLE		NON REMARKABLE	NON REMARKABLE	NON REMARKABLE	NON REMARKABLE	NON REMARKABLE	NON REMARKABLE
1023	NON REMARKABLE		NON REMARKABLE	NON REMARKABLE	NON REMARKABLE	NON REMARKABLE	NON REMARKABLE	NON REMARKABLE
1024	NON REMARKABLE		NON REMARKABLE	NON REMARKABLE	NON REMARKABLE	NON REMARKABLE	NON REMARKABLE	NON REMARKABLE
1025	NON REMARKABLE		NON REMARKABLE	NON REMARKABLE	NON REMARKABLE	NON REMARKABLE	NON REMARKABLE	NON REMARKABLE

(HAN230)

BATS 6

STUDY NO. : 0933
ANIMAL : CByB6F1-Tg (HRAS)2Jic (tg/wt)
REPORT TYPE : A1 27
SEX : MALE

CLINICAL OBSERVATION (TIME-RELATED)
ALL ANIMALS

Group Name Control

PAGE : 104

Animal ID-NO.	Administration	Week-day	26- 1- 2	26- 2- 1	26- 2- 2	26- 3- 1	26- 3- 2	26- 4- 1
1021	NON REMARKABLE		NON REMARKABLE	NON REMARKABLE	NON REMARKABLE	NON REMARKABLE	NON REMARKABLE	NON REMARKABLE
1022	NON REMARKABLE		NON REMARKABLE	NON REMARKABLE	NON REMARKABLE	NON REMARKABLE	NON REMARKABLE	NON REMARKABLE
1023	NON REMARKABLE		NON REMARKABLE	NON REMARKABLE	NON REMARKABLE	NON REMARKABLE	NON REMARKABLE	NON REMARKABLE
1024	NON REMARKABLE		NON REMARKABLE	NON REMARKABLE	NON REMARKABLE	NON REMARKABLE	NON REMARKABLE	NON REMARKABLE
1025	NON REMARKABLE		NON REMARKABLE	NON REMARKABLE	NON REMARKABLE	NON REMARKABLE	NON REMARKABLE	NON REMARKABLE

(HAN230)

BATS 6

STUDY NO. : 0933
ANIMAL : CByB6F1-Tg (HRAS)2Jic (tg/wt)
REPORT TYPE : A1 27
SEX : MALE

CLINICAL OBSERVATION (TIME-RELATED)
ALL ANIMALS

Group Name Control

PAGE : 105

Animal ID-NO.	Administration	Week-day	26- 5- 1	26- 5- 2	26- 6- 1	26- 6- 2	26- 7- 1	26- 7- 2
1021	NON REMARKABLE		NON REMARKABLE	NON REMARKABLE	NON REMARKABLE	NON REMARKABLE	NON REMARKABLE	NON REMARKABLE
1022	NON REMARKABLE		NON REMARKABLE	NON REMARKABLE	NON REMARKABLE	NON REMARKABLE	NON REMARKABLE	NON REMARKABLE
1023	NON REMARKABLE		NON REMARKABLE	NON REMARKABLE	NON REMARKABLE	NON REMARKABLE	NON REMARKABLE	NON REMARKABLE
1024	NON REMARKABLE		NON REMARKABLE	NON REMARKABLE	NON REMARKABLE	NON REMARKABLE	NON REMARKABLE	NON REMARKABLE
1025	NON REMARKABLE		NON REMARKABLE	NON REMARKABLE	NON REMARKABLE	NON REMARKABLE	NON REMARKABLE	NON REMARKABLE

(HAN230)

BATS 6

STUDY NO. : 0933
ANIMAL : CByB6F1-Tg (HRAS)2Jic (tg/wt)
REPORT TYPE : A1 27
SEX : MALE

CLINICAL OBSERVATION (TIME-RELATED)
ALL ANIMALS

Group Name Control

PAGE : 106

Animal ID-NO.	Administration	Week-day
	27- 1- 1	27- 1- 2
1021	NON REMARKABLE	NON REMARKABLE
1022	NON REMARKABLE	NON REMARKABLE
1023	NON REMARKABLE	NON REMARKABLE
1024	NON REMARKABLE	NON REMARKABLE
1025	NON REMARKABLE	NON REMARKABLE

(HAN230)

BATS 6

STUDY NO. : 0933
ANIMAL : CByB6F1-Tg (HRAS)2Jic (tg/wt)
REPORT TYPE : A1 27
SEX : MALE

Group Name 250 mg/kg

CLINICAL OBSERVATION (TIME-RELATED)
ALL ANIMALS

Animal ID-NO.	Administration 1- 1- 1	Week-day 1- 1- 2	1- 2- 1	1- 2- 2	1- 3- 1	1- 3- 2	1- 4- 1
1101	NON REMARKABLE	NON REMARKABLE	NON REMARKABLE	NON REMARKABLE	NON REMARKABLE	NON REMARKABLE	NON REMARKABLE
1102	NON REMARKABLE	NON REMARKABLE	NON REMARKABLE	NON REMARKABLE	NON REMARKABLE	NON REMARKABLE	NON REMARKABLE
1103	NON REMARKABLE	NON REMARKABLE	NON REMARKABLE	NON REMARKABLE	NON REMARKABLE	NON REMARKABLE	NON REMARKABLE
1104	NON REMARKABLE	NON REMARKABLE	NON REMARKABLE	NON REMARKABLE	NON REMARKABLE	NON REMARKABLE	NON REMARKABLE
1105	NON REMARKABLE	NON REMARKABLE	NON REMARKABLE	NON REMARKABLE	NON REMARKABLE	NON REMARKABLE	NON REMARKABLE
1106	NON REMARKABLE	NON REMARKABLE	NON REMARKABLE	NON REMARKABLE	NON REMARKABLE	NON REMARKABLE	NON REMARKABLE
1107	NON REMARKABLE	NON REMARKABLE	NON REMARKABLE	NON REMARKABLE	NON REMARKABLE	NON REMARKABLE	NON REMARKABLE
1108	NON REMARKABLE	NON REMARKABLE	NON REMARKABLE	NON REMARKABLE	NON REMARKABLE	NON REMARKABLE	NON REMARKABLE
1109	NON REMARKABLE	NON REMARKABLE	NON REMARKABLE	NON REMARKABLE	NON REMARKABLE	NON REMARKABLE	NON REMARKABLE
1110	NON REMARKABLE	NON REMARKABLE	NON REMARKABLE	NON REMARKABLE	NON REMARKABLE	NON REMARKABLE	NON REMARKABLE
1111	NON REMARKABLE	NON REMARKABLE	NON REMARKABLE	NON REMARKABLE	NON REMARKABLE	NON REMARKABLE	NON REMARKABLE
1112	NON REMARKABLE	NON REMARKABLE	NON REMARKABLE	NON REMARKABLE	NON REMARKABLE	NON REMARKABLE	NON REMARKABLE
1113	NON REMARKABLE	NON REMARKABLE	NON REMARKABLE	NON REMARKABLE	NON REMARKABLE	NON REMARKABLE	NON REMARKABLE
1114	NON REMARKABLE	NON REMARKABLE	NON REMARKABLE	NON REMARKABLE	NON REMARKABLE	NON REMARKABLE	NON REMARKABLE
1115	NON REMARKABLE	NON REMARKABLE	NON REMARKABLE	NON REMARKABLE	NON REMARKABLE	NON REMARKABLE	NON REMARKABLE
1116	NON REMARKABLE	NON REMARKABLE	NON REMARKABLE	NON REMARKABLE	NON REMARKABLE	NON REMARKABLE	NON REMARKABLE
1117	NON REMARKABLE	NON REMARKABLE	NON REMARKABLE	NON REMARKABLE	NON REMARKABLE	NON REMARKABLE	NON REMARKABLE
1118	NON REMARKABLE	NON REMARKABLE	NON REMARKABLE	NON REMARKABLE	NON REMARKABLE	NON REMARKABLE	NON REMARKABLE

STUDY NO. : 0933
ANIMAL : CByB6F1-Tg (HRAS)2Jic (tg/wt)
REPORT TYPE : A1 27
SEX : MALE

Group Name 250 mg/kg

CLINICAL OBSERVATION (TIME-RELATED)
ALL ANIMALS

PAGE : 108

Animal ID-NO.	Administration 1- 4- 2	Week-day 1- 5- 1	1- 5- 2	1- 6- 1	1- 6- 2	1- 7- 1	1- 7- 2
1101	NON REMARKABLE	NON REMARKABLE	LOOSE STOOL	NON REMARKABLE	NON REMARKABLE	NON REMARKABLE	NON REMARKABLE
1102	NON REMARKABLE	NON REMARKABLE	NON REMARKABLE	NON REMARKABLE	NON REMARKABLE	NON REMARKABLE	NON REMARKABLE
1103	NON REMARKABLE	NON REMARKABLE	NON REMARKABLE	NON REMARKABLE	LOOSE STOOL	NON REMARKABLE	NON REMARKABLE
1104	NON REMARKABLE	NON REMARKABLE	NON REMARKABLE	NON REMARKABLE	NON REMARKABLE	NON REMARKABLE	NON REMARKABLE
1105	NON REMARKABLE	NON REMARKABLE	NON REMARKABLE	NON REMARKABLE	NON REMARKABLE	NON REMARKABLE	NON REMARKABLE
1106	NON REMARKABLE	NON REMARKABLE	NON REMARKABLE	NON REMARKABLE	NON REMARKABLE	NON REMARKABLE	NON REMARKABLE
1107	NON REMARKABLE	NON REMARKABLE	NON REMARKABLE	NON REMARKABLE	NON REMARKABLE	NON REMARKABLE	NON REMARKABLE
1108	NON REMARKABLE	NON REMARKABLE	NON REMARKABLE	NON REMARKABLE	NON REMARKABLE	NON REMARKABLE	NON REMARKABLE
1109	NON REMARKABLE	NON REMARKABLE	NON REMARKABLE	NON REMARKABLE	NON REMARKABLE	NON REMARKABLE	NON REMARKABLE
1110	NON REMARKABLE	NON REMARKABLE	NON REMARKABLE	NON REMARKABLE	NON REMARKABLE	NON REMARKABLE	NON REMARKABLE
1111	NON REMARKABLE	NON REMARKABLE	LOOSE STOOL	NON REMARKABLE	NON REMARKABLE	NON REMARKABLE	NON REMARKABLE
1112	NON REMARKABLE	NON REMARKABLE	NON REMARKABLE	NON REMARKABLE	NON REMARKABLE	NON REMARKABLE	NON REMARKABLE
1113	NON REMARKABLE	NON REMARKABLE	NON REMARKABLE	NON REMARKABLE	NON REMARKABLE	NON REMARKABLE	NON REMARKABLE
1114	NON REMARKABLE	NON REMARKABLE	NON REMARKABLE	NON REMARKABLE	NON REMARKABLE	NON REMARKABLE	NON REMARKABLE
1115	NON REMARKABLE	NON REMARKABLE	NON REMARKABLE	NON REMARKABLE	NON REMARKABLE	NON REMARKABLE	NON REMARKABLE
1116	NON REMARKABLE	NON REMARKABLE	NON REMARKABLE	NON REMARKABLE	NON REMARKABLE	NON REMARKABLE	NON REMARKABLE
1117	NON REMARKABLE	NON REMARKABLE	NON REMARKABLE	NON REMARKABLE	NON REMARKABLE	NON REMARKABLE	NON REMARKABLE
1118	NON REMARKABLE	NON REMARKABLE	NON REMARKABLE	NON REMARKABLE	NON REMARKABLE	NON REMARKABLE	NON REMARKABLE

STUDY NO. : 0933
 ANIMAL : CByB6F1-Tg (HRAS)2Jic (tg/wt)
 REPORT TYPE : A1 27
 SEX : MALE

Group Name 250 mg/kg

CLINICAL OBSERVATION (TIME-RELATED)
 ALL ANIMALS

Animal ID-NO.	Administration 2- 1- 1	Week-day 2- 1- 2	2- 2- 1	2- 2- 2	2- 3- 1	2- 3- 2	2- 4- 1
1101	NON REMARKABLE	NON REMARKABLE	NON REMARKABLE	NON REMARKABLE	NON REMARKABLE	NON REMARKABLE	NON REMARKABLE
1102	NON REMARKABLE	NON REMARKABLE	NON REMARKABLE	NON REMARKABLE	NON REMARKABLE	LOOSE STOOL	NON REMARKABLE
1103	NON REMARKABLE	NON REMARKABLE	NON REMARKABLE	NON REMARKABLE	NON REMARKABLE	NON REMARKABLE	NON REMARKABLE
1104	NON REMARKABLE	NON REMARKABLE	NON REMARKABLE	NON REMARKABLE	NON REMARKABLE	LOOSE STOOL	NON REMARKABLE
1105	NON REMARKABLE	NON REMARKABLE	NON REMARKABLE	NON REMARKABLE	NON REMARKABLE	LOOSE STOOL	NON REMARKABLE
1106	NON REMARKABLE	NON REMARKABLE	NON REMARKABLE	NON REMARKABLE	NON REMARKABLE	NON REMARKABLE	NON REMARKABLE
1107	NON REMARKABLE	LOOSE STOOL	NON REMARKABLE	LOOSE STOOL	NON REMARKABLE	NON REMARKABLE	NON REMARKABLE
1108	NON REMARKABLE	NON REMARKABLE	NON REMARKABLE	LOOSE STOOL	NON REMARKABLE	NON REMARKABLE	NON REMARKABLE
1109	NON REMARKABLE	NON REMARKABLE	NON REMARKABLE	LOOSE STOOL	NON REMARKABLE	LOOSE STOOL	NON REMARKABLE
1110	NON REMARKABLE	NON REMARKABLE	NON REMARKABLE	NON REMARKABLE	NON REMARKABLE	NON REMARKABLE	NON REMARKABLE
1111	NON REMARKABLE	NON REMARKABLE	NON REMARKABLE	NON REMARKABLE	NON REMARKABLE	NON REMARKABLE	NON REMARKABLE
1112	NON REMARKABLE	NON REMARKABLE	NON REMARKABLE	NON REMARKABLE	NON REMARKABLE	LOOSE STOOL	NON REMARKABLE
1113	NON REMARKABLE	NON REMARKABLE	NON REMARKABLE	LOOSE STOOL	NON REMARKABLE	LOOSE STOOL	NON REMARKABLE
1114	NON REMARKABLE	NON REMARKABLE	NON REMARKABLE	NON REMARKABLE	NON REMARKABLE	NON REMARKABLE	NON REMARKABLE
1115	NON REMARKABLE	NON REMARKABLE	NON REMARKABLE	NON REMARKABLE	NON REMARKABLE	NON REMARKABLE	NON REMARKABLE
1116	NON REMARKABLE	NON REMARKABLE	NON REMARKABLE	LOOSE STOOL	NON REMARKABLE	LOOSE STOOL	NON REMARKABLE
1117	NON REMARKABLE	NON REMARKABLE	NON REMARKABLE	NON REMARKABLE	NON REMARKABLE	NON REMARKABLE	NON REMARKABLE
1118	NON REMARKABLE	NON REMARKABLE	NON REMARKABLE	NON REMARKABLE	NON REMARKABLE	LOOSE STOOL	NON REMARKABLE

STUDY NO. : 0933
 ANIMAL : CByB6F1-Tg (HRAS)2Jic (tg/wt)
 REPORT TYPE : A1 27
 SEX : MALE

Group Name 250 mg/kg

CLINICAL OBSERVATION (TIME-RELATED)
 ALL ANIMALS

Animal ID-NO.	Administration 2- 4- 2	Week-day 2- 5- 1	2- 5- 2	2- 6- 1	2- 6- 2	2- 7- 1	2- 7- 2
1101	LOOSE STOOL	NON REMARKABLE	NON REMARKABLE	NON REMARKABLE	NON REMARKABLE	NON REMARKABLE	NON REMARKABLE
1102	NON REMARKABLE	NON REMARKABLE	NON REMARKABLE	NON REMARKABLE	NON REMARKABLE	NON REMARKABLE	LOOSE STOOL
1103	NON REMARKABLE	NON REMARKABLE	NON REMARKABLE	NON REMARKABLE	NON REMARKABLE	NON REMARKABLE	NON REMARKABLE
1104	NON REMARKABLE	NON REMARKABLE	NON REMARKABLE	NON REMARKABLE	NON REMARKABLE	NON REMARKABLE	NON REMARKABLE
1105	NON REMARKABLE	NON REMARKABLE	NON REMARKABLE	NON REMARKABLE	NON REMARKABLE	NON REMARKABLE	LOOSE STOOL
1106	NON REMARKABLE	NON REMARKABLE	NON REMARKABLE	NON REMARKABLE	NON REMARKABLE	NON REMARKABLE	NON REMARKABLE
1107	NON REMARKABLE	NON REMARKABLE	LOOSE STOOL	NON REMARKABLE	LOOSE STOOL	NON REMARKABLE	NON REMARKABLE
1108	NON REMARKABLE	NON REMARKABLE	NON REMARKABLE	NON REMARKABLE	NON REMARKABLE	NON REMARKABLE	NON REMARKABLE
1109	NON REMARKABLE	NON REMARKABLE	LOOSE STOOL	NON REMARKABLE	NON REMARKABLE	NON REMARKABLE	NON REMARKABLE
1110	NON REMARKABLE	NON REMARKABLE	NON REMARKABLE	NON REMARKABLE	NON REMARKABLE	NON REMARKABLE	NON REMARKABLE
1111	NON REMARKABLE	NON REMARKABLE	LOOSE STOOL	NON REMARKABLE	NON REMARKABLE	NON REMARKABLE	NON REMARKABLE
1112	NON REMARKABLE	NON REMARKABLE	NON REMARKABLE	NON REMARKABLE	NON REMARKABLE	NON REMARKABLE	NON REMARKABLE
1113	NON REMARKABLE	NON REMARKABLE	NON REMARKABLE	NON REMARKABLE	NON REMARKABLE	NON REMARKABLE	NON REMARKABLE
1114	NON REMARKABLE	NON REMARKABLE	NON REMARKABLE	NON REMARKABLE	NON REMARKABLE	NON REMARKABLE	NON REMARKABLE
1115	NON REMARKABLE	NON REMARKABLE	NON REMARKABLE	NON REMARKABLE	NON REMARKABLE	NON REMARKABLE	LOOSE STOOL
1116	LOOSE STOOL	NON REMARKABLE	NON REMARKABLE	NON REMARKABLE	LOOSE STOOL	NON REMARKABLE	NON REMARKABLE
1117	NON REMARKABLE	NON REMARKABLE	NON REMARKABLE	NON REMARKABLE	NON REMARKABLE	NON REMARKABLE	NON REMARKABLE
1118	NON REMARKABLE	NON REMARKABLE	NON REMARKABLE	NON REMARKABLE	NON REMARKABLE	NON REMARKABLE	NON REMARKABLE

STUDY NO. : 0933
 ANIMAL : CByB6F1-Tg (HRAS)2Jic (tg/wt)
 REPORT TYPE : A1 27
 SEX : MALE

Group Name 250 mg/kg

CLINICAL OBSERVATION (TIME-RELATED)
 ALL ANIMALS

Animal ID-NO.	Administration 3- 1- 1	Week-day 3- 1- 2	3- 2- 1	3- 2- 2	3- 3- 1	3- 3- 2	3- 4- 1
1101	NON REMARKABLE	NON REMARKABLE	NON REMARKABLE	LOOSE STOOL	NON REMARKABLE	NON REMARKABLE	NON REMARKABLE
1102	NON REMARKABLE	NON REMARKABLE	NON REMARKABLE	NON REMARKABLE	NON REMARKABLE	NON REMARKABLE	NON REMARKABLE
1103	NON REMARKABLE	NON REMARKABLE	NON REMARKABLE	LOOSE STOOL	NON REMARKABLE	NON REMARKABLE	NON REMARKABLE
1104	NON REMARKABLE	NON REMARKABLE	NON REMARKABLE	LOOSE STOOL	NON REMARKABLE	LOOSE STOOL	NON REMARKABLE
1105	NON REMARKABLE	NON REMARKABLE	NON REMARKABLE	LOOSE STOOL	NON REMARKABLE	NON REMARKABLE	NON REMARKABLE
1106	NON REMARKABLE	NON REMARKABLE	NON REMARKABLE	LOOSE STOOL	NON REMARKABLE	NON REMARKABLE	NON REMARKABLE
1107	NON REMARKABLE	NON REMARKABLE	NON REMARKABLE	LOOSE STOOL	NON REMARKABLE	NON REMARKABLE	NON REMARKABLE
1108	NON REMARKABLE	NON REMARKABLE	NON REMARKABLE	LOOSE STOOL	NON REMARKABLE	NON REMARKABLE	NON REMARKABLE
1109	NON REMARKABLE	NON REMARKABLE	NON REMARKABLE	LOOSE STOOL	NON REMARKABLE	LOOSE STOOL	NON REMARKABLE
1110	NON REMARKABLE	NON REMARKABLE	NON REMARKABLE	LOOSE STOOL	NON REMARKABLE	NON REMARKABLE	NON REMARKABLE
1111	NON REMARKABLE	NON REMARKABLE	NON REMARKABLE	LOOSE STOOL	NON REMARKABLE	NON REMARKABLE	NON REMARKABLE
1112	NON REMARKABLE	NON REMARKABLE	NON REMARKABLE	NON REMARKABLE	NON REMARKABLE	NON REMARKABLE	NON REMARKABLE
1113	NON REMARKABLE	NON REMARKABLE	NON REMARKABLE	LOOSE STOOL	NON REMARKABLE	NON REMARKABLE	NON REMARKABLE
1114	NON REMARKABLE	NON REMARKABLE	NON REMARKABLE	LOOSE STOOL	NON REMARKABLE	NON REMARKABLE	NON REMARKABLE
1115	NON REMARKABLE	NON REMARKABLE	NON REMARKABLE	LOOSE STOOL	NON REMARKABLE	NON REMARKABLE	NON REMARKABLE
1116	NON REMARKABLE	NON REMARKABLE	NON REMARKABLE	LOOSE STOOL	NON REMARKABLE	LOOSE STOOL	NON REMARKABLE
1117	NON REMARKABLE	NON REMARKABLE	NON REMARKABLE	LOOSE STOOL	NON REMARKABLE	NON REMARKABLE	NON REMARKABLE
1118	NON REMARKABLE	NON REMARKABLE	NON REMARKABLE	LOOSE STOOL	NON REMARKABLE	NON REMARKABLE	NON REMARKABLE

STUDY NO. : 0933
 ANIMAL : CByB6F1-Tg (HRAS)2Jic (tg/wt)
 REPORT TYPE : A1 27
 SEX : MALE

Group Name 250 mg/kg

CLINICAL OBSERVATION (TIME-RELATED)
 ALL ANIMALS

Animal ID-NO.	Administration 3- 4- 2	Week-day 3- 5- 1	3- 5- 2	3- 6- 1	3- 6- 2	3- 7- 1	3- 7- 2
1101	LOOSE STOOL	NON REMARKABLE	NON REMARKABLE	NON REMARKABLE	NON REMARKABLE	NON REMARKABLE	LOOSE STOOL
1102	NON REMARKABLE	NON REMARKABLE	NON REMARKABLE	NON REMARKABLE	NON REMARKABLE	NON REMARKABLE	NON REMARKABLE
1103	NON REMARKABLE	NON REMARKABLE	NON REMARKABLE	NON REMARKABLE	NON REMARKABLE	NON REMARKABLE	LOOSE STOOL
1104	NON REMARKABLE	NON REMARKABLE	NON REMARKABLE	NON REMARKABLE	LOOSE STOOL	NON REMARKABLE	NON REMARKABLE
1105	LOOSE STOOL	NON REMARKABLE	LOOSE STOOL	NON REMARKABLE	NON REMARKABLE	NON REMARKABLE	NON REMARKABLE
1106	NON REMARKABLE	NON REMARKABLE	NON REMARKABLE	NON REMARKABLE	NON REMARKABLE	NON REMARKABLE	NON REMARKABLE
1107	LOOSE STOOL	NON REMARKABLE	NON REMARKABLE	NON REMARKABLE	NON REMARKABLE	NON REMARKABLE	LOOSE STOOL
1108	NON REMARKABLE	NON REMARKABLE	NON REMARKABLE	NON REMARKABLE	NON REMARKABLE	NON REMARKABLE	LOOSE STOOL
1109	NON REMARKABLE	NON REMARKABLE	NON REMARKABLE	NON REMARKABLE	NON REMARKABLE	NON REMARKABLE	NON REMARKABLE
1110	NON REMARKABLE	NON REMARKABLE	NON REMARKABLE	NON REMARKABLE	LOOSE STOOL	NON REMARKABLE	NON REMARKABLE
1111	NON REMARKABLE	NON REMARKABLE	NON REMARKABLE	NON REMARKABLE	NON REMARKABLE	NON REMARKABLE	NON REMARKABLE
1112	NON REMARKABLE	NON REMARKABLE	NON REMARKABLE	NON REMARKABLE	NON REMARKABLE	NON REMARKABLE	NON REMARKABLE
1113	NON REMARKABLE	NON REMARKABLE	NON REMARKABLE	NON REMARKABLE	NON REMARKABLE	NON REMARKABLE	NON REMARKABLE
1114	NON REMARKABLE	NON REMARKABLE	NON REMARKABLE	NON REMARKABLE	NON REMARKABLE	NON REMARKABLE	NON REMARKABLE
1115	NON REMARKABLE	NON REMARKABLE	NON REMARKABLE	NON REMARKABLE	NON REMARKABLE	NON REMARKABLE	NON REMARKABLE
1116	NON REMARKABLE	NON REMARKABLE	NON REMARKABLE	NON REMARKABLE	NON REMARKABLE	NON REMARKABLE	NON REMARKABLE
1117	NON REMARKABLE	NON REMARKABLE	NON REMARKABLE	NON REMARKABLE	LOOSE STOOL	NON REMARKABLE	LOOSE STOOL
1118	NON REMARKABLE	NON REMARKABLE	NON REMARKABLE	NON REMARKABLE	NON REMARKABLE	NON REMARKABLE	NON REMARKABLE

STUDY NO. : 0933
 ANIMAL : CByB6F1-Tg (HRAS)2Jic (tg/wt)
 REPORT TYPE : A1 27
 SEX : MALE

Group Name 250 mg/kg

CLINICAL OBSERVATION (TIME-RELATED)
 ALL ANIMALS

Animal ID-NO.	Administration 4- 1- 1	Week-day 4- 1- 2	4- 2- 1	4- 2- 2	4- 3- 1	4- 3- 2	4- 4- 1
1101	NON REMARKABLE	NON REMARKABLE	NON REMARKABLE	NON REMARKABLE	NON REMARKABLE	NON REMARKABLE	NON REMARKABLE
1102	NON REMARKABLE	NON REMARKABLE	NON REMARKABLE	NON REMARKABLE	NON REMARKABLE	NON REMARKABLE	NON REMARKABLE
1103	NON REMARKABLE	NON REMARKABLE	NON REMARKABLE	NON REMARKABLE	NON REMARKABLE	NON REMARKABLE	NON REMARKABLE
1104	NON REMARKABLE	NON REMARKABLE	NON REMARKABLE	NON REMARKABLE	NON REMARKABLE	LOOSE STOOL	NON REMARKABLE
1105	NON REMARKABLE	NON REMARKABLE	NON REMARKABLE	NON REMARKABLE	NON REMARKABLE	LOOSE STOOL	NON REMARKABLE
1106	NON REMARKABLE	NON REMARKABLE	NON REMARKABLE	NON REMARKABLE	NON REMARKABLE	LOOSE STOOL	NON REMARKABLE
1107	NON REMARKABLE	NON REMARKABLE	NON REMARKABLE	NON REMARKABLE	NON REMARKABLE	LOOSE STOOL	NON REMARKABLE
1108	NON REMARKABLE	NON REMARKABLE	NON REMARKABLE	NON REMARKABLE	NON REMARKABLE	NON REMARKABLE	NON REMARKABLE
1109	NON REMARKABLE	NON REMARKABLE	NON REMARKABLE	NON REMARKABLE	NON REMARKABLE	NON REMARKABLE	NON REMARKABLE
1110	NON REMARKABLE	NON REMARKABLE	NON REMARKABLE	NON REMARKABLE	NON REMARKABLE	NON REMARKABLE	NON REMARKABLE
1111	NON REMARKABLE	NON REMARKABLE	NON REMARKABLE	NON REMARKABLE	NON REMARKABLE	LOOSE STOOL	NON REMARKABLE
1112	NON REMARKABLE	NON REMARKABLE	NON REMARKABLE	NON REMARKABLE	NON REMARKABLE	NON REMARKABLE	NON REMARKABLE
1113	NON REMARKABLE	NON REMARKABLE	NON REMARKABLE	NON REMARKABLE	NON REMARKABLE	NON REMARKABLE	NON REMARKABLE
1114	NON REMARKABLE	LOOSE STOOL	NON REMARKABLE	NON REMARKABLE	NON REMARKABLE	NON REMARKABLE	NON REMARKABLE
1115	NON REMARKABLE	NON REMARKABLE	NON REMARKABLE	LOOSE STOOL	NON REMARKABLE	NON REMARKABLE	NON REMARKABLE
1116	NON REMARKABLE	NON REMARKABLE	NON REMARKABLE	LOOSE STOOL	NON REMARKABLE	LOOSE STOOL	NON REMARKABLE
1117	NON REMARKABLE	NON REMARKABLE	NON REMARKABLE	NON REMARKABLE	NON REMARKABLE	LOOSE STOOL	NON REMARKABLE
1118	NON REMARKABLE	NON REMARKABLE	NON REMARKABLE	LOOSE STOOL	NON REMARKABLE	NON REMARKABLE	NON REMARKABLE

STUDY NO. : 0933
ANIMAL : CByB6F1-Tg (HRAS)2Jic (tg/wt)
REPORT TYPE : A1 27
SEX : MALE

Group Name 250 mg/kg

CLINICAL OBSERVATION (TIME-RELATED)
ALL ANIMALS

Animal ID-NO.	Administration 4- 4- 2	Week-day 4- 5- 1	4- 5- 2	4- 6- 1	4- 6- 2	4- 7- 1	4- 7- 2
1101	LOOSE STOOL	NON REMARKABLE	NON REMARKABLE	NON REMARKABLE	NON REMARKABLE	NON REMARKABLE	NON REMARKABLE
1102	NON REMARKABLE	NON REMARKABLE	NON REMARKABLE	NON REMARKABLE	NON REMARKABLE	NON REMARKABLE	NON REMARKABLE
1103	LOOSE STOOL	NON REMARKABLE	NON REMARKABLE	NON REMARKABLE	NON REMARKABLE	NON REMARKABLE	NON REMARKABLE
1104	LOOSE STOOL	NON REMARKABLE	NON REMARKABLE	NON REMARKABLE	NON REMARKABLE	NON REMARKABLE	NON REMARKABLE
1105	NON REMARKABLE	NON REMARKABLE	LOOSE STOOL	NON REMARKABLE	LOOSE STOOL	NON REMARKABLE	LOOSE STOOL
1106	LOOSE STOOL	NON REMARKABLE	NON REMARKABLE	NON REMARKABLE	LOOSE STOOL	NON REMARKABLE	NON REMARKABLE
1107	NON REMARKABLE	NON REMARKABLE	NON REMARKABLE	NON REMARKABLE	LOOSE STOOL	NON REMARKABLE	LOOSE STOOL
1108	NON REMARKABLE	NON REMARKABLE	NON REMARKABLE	NON REMARKABLE	LOOSE STOOL	NON REMARKABLE	NON REMARKABLE
1109	LOOSE STOOL	NON REMARKABLE	NON REMARKABLE	NON REMARKABLE	NON REMARKABLE	NON REMARKABLE	LOOSE STOOL
1110	NON REMARKABLE	NON REMARKABLE	NON REMARKABLE	NON REMARKABLE	LOOSE STOOL	NON REMARKABLE	NON REMARKABLE
1111	LOOSE STOOL	NON REMARKABLE	NON REMARKABLE	NON REMARKABLE	NON REMARKABLE	NON REMARKABLE	NON REMARKABLE
1112	LOOSE STOOL	NON REMARKABLE	LOOSE STOOL	NON REMARKABLE	NON REMARKABLE	NON REMARKABLE	NON REMARKABLE
1113	LOOSE STOOL	NON REMARKABLE	LOOSE STOOL	NON REMARKABLE	NON REMARKABLE	NON REMARKABLE	LOOSE STOOL
1114	LOOSE STOOL	NON REMARKABLE	NON REMARKABLE	NON REMARKABLE	NON REMARKABLE	NON REMARKABLE	LOOSE STOOL
1115	LOOSE STOOL	NON REMARKABLE	NON REMARKABLE	NON REMARKABLE	LOOSE STOOL	NON REMARKABLE	NON REMARKABLE
1116	LOOSE STOOL	NON REMARKABLE	NON REMARKABLE	NON REMARKABLE	LOOSE STOOL	NON REMARKABLE	NON REMARKABLE
1117	NON REMARKABLE	NON REMARKABLE	NON REMARKABLE	NON REMARKABLE	NON REMARKABLE	NON REMARKABLE	NON REMARKABLE
1118	NON REMARKABLE	NON REMARKABLE	NON REMARKABLE	NON REMARKABLE	NON REMARKABLE	NON REMARKABLE	NON REMARKABLE

STUDY NO. : 0933
 ANIMAL : CByB6F1-Tg (HRAS)2Jic (tg/wt)
 REPORT TYPE : A1 27
 SEX : MALE

Group Name 250 mg/kg

CLINICAL OBSERVATION (TIME-RELATED)
 ALL ANIMALS

Animal ID-NO.	Administration 5- 1- 1	Week-day 5- 1- 2	5- 2- 1	5- 2- 2	5- 3- 1	5- 3- 2	5- 4- 1
1101	NON REMARKABLE	NON REMARKABLE	NON REMARKABLE	NON REMARKABLE	NON REMARKABLE	NON REMARKABLE	NON REMARKABLE
1102	NON REMARKABLE	NON REMARKABLE	NON REMARKABLE	NON REMARKABLE	NON REMARKABLE	NON REMARKABLE	NON REMARKABLE
1103	NON REMARKABLE	LOOSE STOOL	NON REMARKABLE	LOOSE STOOL	NON REMARKABLE	NON REMARKABLE	NON REMARKABLE
1104	NON REMARKABLE	NON REMARKABLE	NON REMARKABLE	NON REMARKABLE	NON REMARKABLE	NON REMARKABLE	NON REMARKABLE
1105	NON REMARKABLE	NON REMARKABLE	NON REMARKABLE	NON REMARKABLE	NON REMARKABLE	NON REMARKABLE	NON REMARKABLE
1106	NON REMARKABLE	LOOSE STOOL	NON REMARKABLE	NON REMARKABLE	NON REMARKABLE	LOOSE STOOL	NON REMARKABLE
1107	NON REMARKABLE	LOOSE STOOL	NON REMARKABLE	NON REMARKABLE	NON REMARKABLE	LOOSE STOOL	NON REMARKABLE
1108	NON REMARKABLE	NON REMARKABLE	NON REMARKABLE	NON REMARKABLE	NON REMARKABLE	LOOSE STOOL	NON REMARKABLE
1109	NON REMARKABLE	NON REMARKABLE	NON REMARKABLE	NON REMARKABLE	NON REMARKABLE	NON REMARKABLE	NON REMARKABLE
1110	NON REMARKABLE	NON REMARKABLE	NON REMARKABLE	NON REMARKABLE	NON REMARKABLE	NON REMARKABLE	NON REMARKABLE
1111	NON REMARKABLE	NON REMARKABLE	NON REMARKABLE	NON REMARKABLE	NON REMARKABLE	NON REMARKABLE	NON REMARKABLE
1112	NON REMARKABLE	NON REMARKABLE	NON REMARKABLE	NON REMARKABLE	NON REMARKABLE	NON REMARKABLE	NON REMARKABLE
1113	NON REMARKABLE	NON REMARKABLE	NON REMARKABLE	NON REMARKABLE	NON REMARKABLE	LOOSE STOOL	NON REMARKABLE
1114	NON REMARKABLE	NON REMARKABLE	NON REMARKABLE	NON REMARKABLE	NON REMARKABLE	NON REMARKABLE	NON REMARKABLE
1115	NON REMARKABLE	NON REMARKABLE	NON REMARKABLE	NON REMARKABLE	NON REMARKABLE	NON REMARKABLE	NON REMARKABLE
1116	NON REMARKABLE	NON REMARKABLE	NON REMARKABLE	NON REMARKABLE	NON REMARKABLE	NON REMARKABLE	NON REMARKABLE
1117	NON REMARKABLE	LOOSE STOOL	NON REMARKABLE	LOOSE STOOL	NON REMARKABLE	NON REMARKABLE	NON REMARKABLE
1118	NON REMARKABLE	NON REMARKABLE	NON REMARKABLE	NON REMARKABLE	NON REMARKABLE	NON REMARKABLE	NON REMARKABLE

STUDY NO. : 0933
 ANIMAL : CByB6F1-Tg (HRAS)2Jic (tg/wt)
 REPORT TYPE : A1 27
 SEX : MALE

Group Name 250 mg/kg

CLINICAL OBSERVATION (TIME-RELATED)
 ALL ANIMALS

Animal ID-NO.	Administration 5- 4- 2	Week-day 5- 5- 1	5- 5- 2	5- 6- 1	5- 6- 2	5- 7- 1	5- 7- 2
1101	NON REMARKABLE	NON REMARKABLE	NON REMARKABLE	NON REMARKABLE	NON REMARKABLE	NON REMARKABLE	NON REMARKABLE
1102	NON REMARKABLE	NON REMARKABLE	NON REMARKABLE	NON REMARKABLE	NON REMARKABLE	NON REMARKABLE	LOOSE STOOL
1103	NON REMARKABLE	NON REMARKABLE	NON REMARKABLE	NON REMARKABLE	NON REMARKABLE	NON REMARKABLE	NON REMARKABLE
1104	NON REMARKABLE	NON REMARKABLE	NON REMARKABLE	NON REMARKABLE	NON REMARKABLE	NON REMARKABLE	NON REMARKABLE
1105	NON REMARKABLE	NON REMARKABLE	NON REMARKABLE	NON REMARKABLE	NON REMARKABLE	NON REMARKABLE	NON REMARKABLE
1106	NON REMARKABLE	NON REMARKABLE	NON REMARKABLE	NON REMARKABLE	NON REMARKABLE	NON REMARKABLE	NON REMARKABLE
1107	LOOSE STOOL	NON REMARKABLE	NON REMARKABLE	NON REMARKABLE	NON REMARKABLE	NON REMARKABLE	LOOSE STOOL
1108	LOOSE STOOL	NON REMARKABLE	LOOSE STOOL	NON REMARKABLE	NON REMARKABLE	NON REMARKABLE	LOOSE STOOL
1109	LOOSE STOOL	NON REMARKABLE	NON REMARKABLE	NON REMARKABLE	NON REMARKABLE	NON REMARKABLE	LOOSE STOOL
1110	NON REMARKABLE	NON REMARKABLE	NON REMARKABLE	NON REMARKABLE	NON REMARKABLE	NON REMARKABLE	NON REMARKABLE
1111	NON REMARKABLE	NON REMARKABLE	NON REMARKABLE	NON REMARKABLE	NON REMARKABLE	NON REMARKABLE	NON REMARKABLE
1112	NON REMARKABLE	NON REMARKABLE	NON REMARKABLE	NON REMARKABLE	NON REMARKABLE	NON REMARKABLE	LOOSE STOOL
1113	NON REMARKABLE	NON REMARKABLE	NON REMARKABLE	NON REMARKABLE	NON REMARKABLE	NON REMARKABLE	NON REMARKABLE
1114	NON REMARKABLE	NON REMARKABLE	NON REMARKABLE	NON REMARKABLE	NON REMARKABLE	NON REMARKABLE	NON REMARKABLE
1115	NON REMARKABLE	NON REMARKABLE	NON REMARKABLE	NON REMARKABLE	NON REMARKABLE	NON REMARKABLE	LOOSE STOOL
1116	NON REMARKABLE	NON REMARKABLE	NON REMARKABLE	NON REMARKABLE	NON REMARKABLE	NON REMARKABLE	NON REMARKABLE
1117	NON REMARKABLE	NON REMARKABLE	NON REMARKABLE	NON REMARKABLE	NON REMARKABLE	NON REMARKABLE	NON REMARKABLE
1118	NON REMARKABLE	NON REMARKABLE	NON REMARKABLE	NON REMARKABLE	NON REMARKABLE	NON REMARKABLE	NON REMARKABLE

STUDY NO. : 0933
 ANIMAL : CByB6F1-Tg (HRAS)2Jic (tg/wt)
 REPORT TYPE : A1 27
 SEX : MALE

Group Name 250 mg/kg

CLINICAL OBSERVATION (TIME-RELATED)
 ALL ANIMALS

Animal ID-NO.	Administration 6- 1- 1	Week-day 6- 1- 2	6- 2- 1	6- 2- 2	6- 3- 1	6- 3- 2	6- 4- 1
1101	NON REMARKABLE	NON REMARKABLE	NON REMARKABLE	NON REMARKABLE	NON REMARKABLE	LOOSE STOOL	NON REMARKABLE
1102	NON REMARKABLE	NON REMARKABLE	NON REMARKABLE	NON REMARKABLE	NON REMARKABLE	NON REMARKABLE	NON REMARKABLE
1103	NON REMARKABLE	NON REMARKABLE	NON REMARKABLE	NON REMARKABLE	NON REMARKABLE	NON REMARKABLE	NON REMARKABLE
1104	NON REMARKABLE	NON REMARKABLE	NON REMARKABLE	NON REMARKABLE	NON REMARKABLE	NON REMARKABLE	NON REMARKABLE
1105	NON REMARKABLE	NON REMARKABLE	NON REMARKABLE	NON REMARKABLE	NON REMARKABLE	NON REMARKABLE	NON REMARKABLE
1106	NON REMARKABLE	NON REMARKABLE	NON REMARKABLE	NON REMARKABLE	NON REMARKABLE	NON REMARKABLE	NON REMARKABLE
1107	NON REMARKABLE	NON REMARKABLE	NON REMARKABLE	NON REMARKABLE	NON REMARKABLE	NON REMARKABLE	NON REMARKABLE
1108	NON REMARKABLE	LOOSE STOOL	NON REMARKABLE	NON REMARKABLE	NON REMARKABLE	NON REMARKABLE	NON REMARKABLE
1109	NON REMARKABLE	LOOSE STOOL	NON REMARKABLE	NON REMARKABLE	NON REMARKABLE	LOOSE STOOL	NON REMARKABLE
1110	NON REMARKABLE	NON REMARKABLE	NON REMARKABLE	NON REMARKABLE	NON REMARKABLE	NON REMARKABLE	NON REMARKABLE
1111	NON REMARKABLE	NON REMARKABLE	NON REMARKABLE	NON REMARKABLE	NON REMARKABLE	NON REMARKABLE	NON REMARKABLE
1112	NON REMARKABLE	NON REMARKABLE	NON REMARKABLE	LOOSE STOOL	NON REMARKABLE	LOOSE STOOL	NON REMARKABLE
1113	NON REMARKABLE	LOOSE STOOL	NON REMARKABLE	NON REMARKABLE	NON REMARKABLE	NON REMARKABLE	NON REMARKABLE
1114	NON REMARKABLE	NON REMARKABLE	NON REMARKABLE	NON REMARKABLE	NON REMARKABLE	NON REMARKABLE	NON REMARKABLE
1115	NON REMARKABLE	NON REMARKABLE	NON REMARKABLE	NON REMARKABLE	NON REMARKABLE	NON REMARKABLE	NON REMARKABLE
1116	NON REMARKABLE	LOOSE STOOL	NON REMARKABLE	NON REMARKABLE	NON REMARKABLE	LOOSE STOOL	NON REMARKABLE
1117	NON REMARKABLE	NON REMARKABLE	NON REMARKABLE	NON REMARKABLE	NON REMARKABLE	NON REMARKABLE	NON REMARKABLE
1118	NON REMARKABLE	NON REMARKABLE	NON REMARKABLE	NON REMARKABLE	NON REMARKABLE	NON REMARKABLE	NON REMARKABLE

STUDY NO. : 0933
 ANIMAL : CByB6F1-Tg (HRAS)2Jic (tg/wt)
 REPORT TYPE : A1 27
 SEX : MALE

Group Name 250 mg/kg

CLINICAL OBSERVATION (TIME-RELATED)
 ALL ANIMALS

Animal ID-NO.	Administration 6- 4- 2	Week-day 6- 5- 1	6- 5- 2	6- 6- 1	6- 6- 2	6- 7- 1	6- 7- 2
1101	LOOSE STOOL	NON REMARKABLE	NON REMARKABLE	NON REMARKABLE	NON REMARKABLE	NON REMARKABLE	LOOSE STOOL
1102	LOOSE STOOL	NON REMARKABLE	NON REMARKABLE	NON REMARKABLE	NON REMARKABLE	NON REMARKABLE	NON REMARKABLE
1103	NON REMARKABLE	NON REMARKABLE	NON REMARKABLE	NON REMARKABLE	LOOSE STOOL	NON REMARKABLE	NON REMARKABLE
1104	NON REMARKABLE	NON REMARKABLE	NON REMARKABLE	NON REMARKABLE	NON REMARKABLE	NON REMARKABLE	NON REMARKABLE
1105	NON REMARKABLE	NON REMARKABLE	NON REMARKABLE	NON REMARKABLE	NON REMARKABLE	NON REMARKABLE	NON REMARKABLE
1106	NON REMARKABLE	NON REMARKABLE	NON REMARKABLE	NON REMARKABLE	NON REMARKABLE	NON REMARKABLE	NON REMARKABLE
1107	LOOSE STOOL	NON REMARKABLE	NON REMARKABLE	NON REMARKABLE	NON REMARKABLE	NON REMARKABLE	NON REMARKABLE
1108	NON REMARKABLE	NON REMARKABLE	LOOSE STOOL	NON REMARKABLE	LOOSE STOOL	NON REMARKABLE	NON REMARKABLE
1109	LOOSE STOOL	NON REMARKABLE	NON REMARKABLE	NON REMARKABLE	NON REMARKABLE	NON REMARKABLE	NON REMARKABLE
1110	LOOSE STOOL	NON REMARKABLE	NON REMARKABLE	NON REMARKABLE	NON REMARKABLE	NON REMARKABLE	NON REMARKABLE
1111	NON REMARKABLE	NON REMARKABLE	NON REMARKABLE	NON REMARKABLE	LOOSE STOOL	NON REMARKABLE	NON REMARKABLE
1112	LOOSE STOOL	NON REMARKABLE	NON REMARKABLE	NON REMARKABLE	NON REMARKABLE	NON REMARKABLE	NON REMARKABLE
1113	NON REMARKABLE	NON REMARKABLE	NON REMARKABLE	NON REMARKABLE	NON REMARKABLE	NON REMARKABLE	NON REMARKABLE
1114	LOOSE STOOL	NON REMARKABLE	LOOSE STOOL	NON REMARKABLE	LOOSE STOOL	NON REMARKABLE	NON REMARKABLE
1115	LOOSE STOOL	NON REMARKABLE	NON REMARKABLE	NON REMARKABLE	NON REMARKABLE	NON REMARKABLE	NON REMARKABLE
1116	LOOSE STOOL	NON REMARKABLE	NON REMARKABLE	NON REMARKABLE	LOOSE STOOL	NON REMARKABLE	LOOSE STOOL
1117	LOOSE STOOL	NON REMARKABLE	NON REMARKABLE	NON REMARKABLE	NON REMARKABLE	NON REMARKABLE	NON REMARKABLE
1118	NON REMARKABLE	NON REMARKABLE	NON REMARKABLE	NON REMARKABLE	NON REMARKABLE	NON REMARKABLE	LOOSE STOOL

STUDY NO. : 0933
 ANIMAL : CByB6F1-Tg (HRAS)2Jic (tg/wt)
 REPORT TYPE : A1 27
 SEX : MALE

Group Name 250 mg/kg

CLINICAL OBSERVATION (TIME-RELATED)
 ALL ANIMALS

Animal ID-NO.	Administration	Week-day	7- 1- 2	7- 2- 1	7- 2- 2	7- 3- 1	7- 3- 2	7- 4- 1
1101	NON REMARKABLE		LOOSE STOOL	NON REMARKABLE	NON REMARKABLE	NON REMARKABLE	NON REMARKABLE	NON REMARKABLE
1102	NON REMARKABLE		NON REMARKABLE	NON REMARKABLE	NON REMARKABLE	NON REMARKABLE	NON REMARKABLE	NON REMARKABLE
1103	NON REMARKABLE		NON REMARKABLE	NON REMARKABLE	NON REMARKABLE	NON REMARKABLE	LOOSE STOOL	NON REMARKABLE
1104	NON REMARKABLE		NON REMARKABLE	NON REMARKABLE	NON REMARKABLE	NON REMARKABLE	NON REMARKABLE	NON REMARKABLE
1105	NON REMARKABLE		NON REMARKABLE	NON REMARKABLE	NON REMARKABLE	NON REMARKABLE	NON REMARKABLE	NON REMARKABLE
1106	NON REMARKABLE		NON REMARKABLE	NON REMARKABLE	NON REMARKABLE	NON REMARKABLE	LOOSE STOOL	NON REMARKABLE
1107	NON REMARKABLE		LOOSE STOOL	NON REMARKABLE	LOOSE STOOL	NON REMARKABLE	NON REMARKABLE	NON REMARKABLE
1108	NON REMARKABLE		NON REMARKABLE	NON REMARKABLE	NON REMARKABLE	NON REMARKABLE	NON REMARKABLE	NON REMARKABLE
1109	NON REMARKABLE		LOOSE STOOL	NON REMARKABLE	LOOSE STOOL	NON REMARKABLE	LOOSE STOOL	NON REMARKABLE
1110	NON REMARKABLE		NON REMARKABLE	NON REMARKABLE	NON REMARKABLE	NON REMARKABLE	NON REMARKABLE	NON REMARKABLE
1111	NON REMARKABLE		NON REMARKABLE	NON REMARKABLE	NON REMARKABLE	NON REMARKABLE	NON REMARKABLE	NON REMARKABLE
1112	NON REMARKABLE		LOOSE STOOL	NON REMARKABLE	LOOSE STOOL	NON REMARKABLE	NON REMARKABLE	NON REMARKABLE
1113	NON REMARKABLE		NON REMARKABLE	NON REMARKABLE	LOOSE STOOL	NON REMARKABLE	LOOSE STOOL	NON REMARKABLE
1114	NON REMARKABLE		LOOSE STOOL	NON REMARKABLE	LOOSE STOOL	NON REMARKABLE	LOOSE STOOL	NON REMARKABLE
1115	NON REMARKABLE		LOOSE STOOL	NON REMARKABLE	NON REMARKABLE	NON REMARKABLE	NON REMARKABLE	NON REMARKABLE
1116	NON REMARKABLE		NON REMARKABLE	NON REMARKABLE	LOOSE STOOL	NON REMARKABLE	NON REMARKABLE	NON REMARKABLE
1117	NON REMARKABLE		LOOSE STOOL	NON REMARKABLE	NON REMARKABLE	NON REMARKABLE	NON REMARKABLE	NON REMARKABLE
1118	NON REMARKABLE		NON REMARKABLE	NON REMARKABLE	LOOSE STOOL	NON REMARKABLE	NON REMARKABLE	NON REMARKABLE

STUDY NO. : 0933
 ANIMAL : CByB6F1-Tg (HRAS)2Jic (tg/wt)
 REPORT TYPE : A1 27
 SEX : MALE

Group Name 250 mg/kg

CLINICAL OBSERVATION (TIME-RELATED)
 ALL ANIMALS

Animal ID-NO.	Administration 7- 4- 2	Week-day 7- 5- 1	7- 5- 2	7- 6- 1	7- 6- 2	7- 7- 1	7- 7- 2
1101	NON REMARKABLE	NON REMARKABLE	LOOSE STOOL	NON REMARKABLE	NON REMARKABLE	NON REMARKABLE	NON REMARKABLE
1102	NON REMARKABLE	NON REMARKABLE	NON REMARKABLE	NON REMARKABLE	LOOSE STOOL	NON REMARKABLE	NON REMARKABLE
1103	LOOSE STOOL	NON REMARKABLE	NON REMARKABLE	NON REMARKABLE	LOOSE STOOL	NON REMARKABLE	NON REMARKABLE
1104	NON REMARKABLE	NON REMARKABLE	NON REMARKABLE	NON REMARKABLE	NON REMARKABLE	NON REMARKABLE	LOOSE STOOL
1105	NON REMARKABLE	NON REMARKABLE	NON REMARKABLE	NON REMARKABLE	NON REMARKABLE	NON REMARKABLE	NON REMARKABLE
1106	NON REMARKABLE	NON REMARKABLE	NON REMARKABLE	NON REMARKABLE	LOOSE STOOL	NON REMARKABLE	NON REMARKABLE
1107	NON REMARKABLE	NON REMARKABLE	NON REMARKABLE	NON REMARKABLE	NON REMARKABLE	NON REMARKABLE	NON REMARKABLE
1108	LOOSE STOOL	NON REMARKABLE	NON REMARKABLE	NON REMARKABLE	NON REMARKABLE	NON REMARKABLE	NON REMARKABLE
1109	NON REMARKABLE	NON REMARKABLE	LOOSE STOOL	NON REMARKABLE	NON REMARKABLE	NON REMARKABLE	NON REMARKABLE
1110	NON REMARKABLE	NON REMARKABLE	NON REMARKABLE	NON REMARKABLE	NON REMARKABLE	NON REMARKABLE	NON REMARKABLE
1111	NON REMARKABLE	NON REMARKABLE	NON REMARKABLE	NON REMARKABLE	NON REMARKABLE	NON REMARKABLE	NON REMARKABLE
1112	NON REMARKABLE	NON REMARKABLE	NON REMARKABLE	NON REMARKABLE	NON REMARKABLE	NON REMARKABLE	NON REMARKABLE
1113	NON REMARKABLE	NON REMARKABLE	NON REMARKABLE	NON REMARKABLE	NON REMARKABLE	NON REMARKABLE	NON REMARKABLE
1114	NON REMARKABLE	NON REMARKABLE	NON REMARKABLE	NON REMARKABLE	NON REMARKABLE	NON REMARKABLE	NON REMARKABLE
1115	LOOSE STOOL	NON REMARKABLE	NON REMARKABLE	NON REMARKABLE	NON REMARKABLE	NON REMARKABLE	NON REMARKABLE
1116	LOOSE STOOL	NON REMARKABLE	NON REMARKABLE	NON REMARKABLE	NON REMARKABLE	NON REMARKABLE	NON REMARKABLE
1117	LOOSE STOOL	NON REMARKABLE	NON REMARKABLE	NON REMARKABLE	NON REMARKABLE	NON REMARKABLE	NON REMARKABLE
1118	NON REMARKABLE	NON REMARKABLE	LOOSE STOOL	NON REMARKABLE	NON REMARKABLE	NON REMARKABLE	NON REMARKABLE

STUDY NO. : 0933
 ANIMAL : CByB6F1-Tg (HRAS)2Jic (tg/wt)
 REPORT TYPE : A1 27
 SEX : MALE

Group Name 250 mg/kg

CLINICAL OBSERVATION (TIME-RELATED)
 ALL ANIMALS

Animal ID-NO.	Administration 8- 1- 1	Week-day 8- 1- 2	8- 2- 1	8- 2- 2	8- 3- 1	8- 3- 2	8- 4- 1
1101	NON REMARKABLE	LOOSE STOOL	NON REMARKABLE	NON REMARKABLE	NON REMARKABLE	NON REMARKABLE	NON REMARKABLE
1102	NON REMARKABLE	LOOSE STOOL	NON REMARKABLE	NON REMARKABLE	NON REMARKABLE	NON REMARKABLE	NON REMARKABLE
1103	NON REMARKABLE	NON REMARKABLE	NON REMARKABLE	NON REMARKABLE	NON REMARKABLE	NON REMARKABLE	NON REMARKABLE
1104	NON REMARKABLE	NON REMARKABLE	NON REMARKABLE	LOOSE STOOL	NON REMARKABLE	LOOSE STOOL	NON REMARKABLE
1105	NON REMARKABLE	NON REMARKABLE	NON REMARKABLE	NON REMARKABLE	NON REMARKABLE	NON REMARKABLE	NON REMARKABLE
1106	NON REMARKABLE	NON REMARKABLE	NON REMARKABLE	NON REMARKABLE	NON REMARKABLE	NON REMARKABLE	NON REMARKABLE
1107	NON REMARKABLE	NON REMARKABLE	NON REMARKABLE	NON REMARKABLE	NON REMARKABLE	NON REMARKABLE	NON REMARKABLE
1108	NON REMARKABLE	NON REMARKABLE	NON REMARKABLE	NON REMARKABLE	NON REMARKABLE	NON REMARKABLE	NON REMARKABLE
1109	NON REMARKABLE	NON REMARKABLE	NON REMARKABLE	NON REMARKABLE	NON REMARKABLE	NON REMARKABLE	NON REMARKABLE
1110	NON REMARKABLE	NON REMARKABLE	NON REMARKABLE	NON REMARKABLE	NON REMARKABLE	NON REMARKABLE	NON REMARKABLE
1111	NON REMARKABLE	NON REMARKABLE	NON REMARKABLE	NON REMARKABLE	NON REMARKABLE	NON REMARKABLE	NON REMARKABLE
1112	NON REMARKABLE	LOOSE STOOL	NON REMARKABLE	NON REMARKABLE	NON REMARKABLE	NON REMARKABLE	NON REMARKABLE
1113	NON REMARKABLE	LOOSE STOOL	NON REMARKABLE	NON REMARKABLE	NON REMARKABLE	NON REMARKABLE	NON REMARKABLE
1114	NON REMARKABLE	NON REMARKABLE	NON REMARKABLE	NON REMARKABLE	NON REMARKABLE	NON REMARKABLE	NON REMARKABLE
1115	NON REMARKABLE	NON REMARKABLE	NON REMARKABLE	NON REMARKABLE	NON REMARKABLE	NON REMARKABLE	NON REMARKABLE
1116	NON REMARKABLE	LOOSE STOOL	NON REMARKABLE	NON REMARKABLE	NON REMARKABLE	NON REMARKABLE	NON REMARKABLE
1117	NON REMARKABLE	NON REMARKABLE	NON REMARKABLE	NON REMARKABLE	NON REMARKABLE	NON REMARKABLE	NON REMARKABLE
1118	NON REMARKABLE	NON REMARKABLE	NON REMARKABLE	NON REMARKABLE	NON REMARKABLE	NON REMARKABLE	NON REMARKABLE

STUDY NO. : 0933
 ANIMAL : CByB6F1-Tg (HRAS)2Jic (tg/wt)
 REPORT TYPE : A1 27
 SEX : MALE

Group Name 250 mg/kg

CLINICAL OBSERVATION (TIME-RELATED)
 ALL ANIMALS

Animal ID-NO.	Administration 8- 4- 2	Week-day 8- 5- 1	8- 5- 2	8- 6- 1	8- 6- 2	8- 7- 1	8- 7- 2
1101	NON REMARKABLE	NON REMARKABLE	NON REMARKABLE	NON REMARKABLE	NON REMARKABLE	NON REMARKABLE	LOOSE STOOL
1102	NON REMARKABLE	NON REMARKABLE	LOOSE STOOL	NON REMARKABLE	NON REMARKABLE	NON REMARKABLE	NON REMARKABLE
1103	NON REMARKABLE	NON REMARKABLE	LOOSE STOOL	NON REMARKABLE	NON REMARKABLE	NON REMARKABLE	NON REMARKABLE
1104	NON REMARKABLE	NON REMARKABLE	LOOSE STOOL	NON REMARKABLE	LOOSE STOOL	NON REMARKABLE	NON REMARKABLE
1105	NON REMARKABLE	NON REMARKABLE	NON REMARKABLE	NON REMARKABLE	NON REMARKABLE	NON REMARKABLE	LOOSE STOOL
1106	NON REMARKABLE	NON REMARKABLE	NON REMARKABLE	NON REMARKABLE	NON REMARKABLE	NON REMARKABLE	NON REMARKABLE
1107	NON REMARKABLE	NON REMARKABLE	LOOSE STOOL	NON REMARKABLE	NON REMARKABLE	NON REMARKABLE	NON REMARKABLE
1108	LOOSE STOOL	NON REMARKABLE	NON REMARKABLE	NON REMARKABLE	NON REMARKABLE	NON REMARKABLE	NON REMARKABLE
1109	NON REMARKABLE	NON REMARKABLE	NON REMARKABLE	NON REMARKABLE	NON REMARKABLE	NON REMARKABLE	NON REMARKABLE
1110	NON REMARKABLE	NON REMARKABLE	NON REMARKABLE	NON REMARKABLE	NON REMARKABLE	NON REMARKABLE	LOOSE STOOL
1111	NON REMARKABLE	NON REMARKABLE	NON REMARKABLE	NON REMARKABLE	NON REMARKABLE	NON REMARKABLE	NON REMARKABLE
1112	LOOSE STOOL	NON REMARKABLE	NON REMARKABLE	NON REMARKABLE	NON REMARKABLE	NON REMARKABLE	NON REMARKABLE
1113	LOOSE STOOL	NON REMARKABLE	NON REMARKABLE	NON REMARKABLE	LOOSE STOOL	NON REMARKABLE	LOOSE STOOL
1114	NON REMARKABLE	NON REMARKABLE	NON REMARKABLE	NON REMARKABLE	NON REMARKABLE	NON REMARKABLE	NON REMARKABLE
1115	NON REMARKABLE	NON REMARKABLE	LOOSE STOOL	NON REMARKABLE	NON REMARKABLE	NON REMARKABLE	LOOSE STOOL
1116	LOOSE STOOL	NON REMARKABLE	LOOSE STOOL	NON REMARKABLE	NON REMARKABLE	NON REMARKABLE	LOOSE STOOL
1117	NON REMARKABLE	NON REMARKABLE	NON REMARKABLE	NON REMARKABLE	NON REMARKABLE	NON REMARKABLE	NON REMARKABLE
1118	NON REMARKABLE	NON REMARKABLE	NON REMARKABLE	NON REMARKABLE	NON REMARKABLE	NON REMARKABLE	LOOSE STOOL

STUDY NO. : 0933
 ANIMAL : CByB6F1-Tg (HRAS)2Jic (tg/wt)
 REPORT TYPE : A1 27
 SEX : MALE

Group Name 250 mg/kg

CLINICAL OBSERVATION (TIME-RELATED)
 ALL ANIMALS

Animal ID-NO.	Administration 9- 1- 1	Week-day 9- 1- 2	9- 2- 1	9- 2- 2	9- 3- 1	9- 3- 2	9- 4- 1
1101	NON REMARKABLE	NON REMARKABLE	NON REMARKABLE	LOOSE STOOL	NON REMARKABLE	NON REMARKABLE	NON REMARKABLE
1102	NON REMARKABLE	NON REMARKABLE	NON REMARKABLE	NON REMARKABLE	NON REMARKABLE	NON REMARKABLE	NON REMARKABLE
1103	NON REMARKABLE	NON REMARKABLE	NON REMARKABLE	NON REMARKABLE	NON REMARKABLE	NON REMARKABLE	NON REMARKABLE
1104	NON REMARKABLE	NON REMARKABLE	NON REMARKABLE	LOOSE STOOL	NON REMARKABLE	NON REMARKABLE	NON REMARKABLE
1105	NON REMARKABLE	NON REMARKABLE	NON REMARKABLE	NON REMARKABLE	NON REMARKABLE	NON REMARKABLE	NON REMARKABLE
1106	NON REMARKABLE	NON REMARKABLE	NON REMARKABLE	NON REMARKABLE	NON REMARKABLE	NON REMARKABLE	NON REMARKABLE
1107	NON REMARKABLE	NON REMARKABLE	NON REMARKABLE	NON REMARKABLE	NON REMARKABLE	NON REMARKABLE	NON REMARKABLE
1108	NON REMARKABLE	NON REMARKABLE	NON REMARKABLE	NON REMARKABLE	NON REMARKABLE	NON REMARKABLE	NON REMARKABLE
1109	NON REMARKABLE	LOOSE STOOL	NON REMARKABLE	NON REMARKABLE	NON REMARKABLE	NON REMARKABLE	NON REMARKABLE
1110	NON REMARKABLE	NON REMARKABLE	NON REMARKABLE	NON REMARKABLE	NON REMARKABLE	NON REMARKABLE	NON REMARKABLE
1111	NON REMARKABLE	NON REMARKABLE	NON REMARKABLE	NON REMARKABLE	NON REMARKABLE	NON REMARKABLE	NON REMARKABLE
1112	NON REMARKABLE	NON REMARKABLE	NON REMARKABLE	NON REMARKABLE	NON REMARKABLE	NON REMARKABLE	NON REMARKABLE
1113	NON REMARKABLE	NON REMARKABLE	NON REMARKABLE	NON REMARKABLE	NON REMARKABLE	NON REMARKABLE	NON REMARKABLE
1114	NON REMARKABLE	NON REMARKABLE	NON REMARKABLE	NON REMARKABLE	NON REMARKABLE	NON REMARKABLE	NON REMARKABLE
1115	NON REMARKABLE	LOOSE STOOL	NON REMARKABLE	NON REMARKABLE	NON REMARKABLE	NON REMARKABLE	NON REMARKABLE
1116	NON REMARKABLE	NON REMARKABLE	NON REMARKABLE	NON REMARKABLE	NON REMARKABLE	NON REMARKABLE	NON REMARKABLE
1117	NON REMARKABLE	NON REMARKABLE	NON REMARKABLE	NON REMARKABLE	NON REMARKABLE	NON REMARKABLE	NON REMARKABLE
1118	NON REMARKABLE	NON REMARKABLE	NON REMARKABLE	NON REMARKABLE	NON REMARKABLE	NON REMARKABLE	NON REMARKABLE

STUDY NO. : 0933
 ANIMAL : CByB6F1-Tg (HRAS)2Jic (tg/wt)
 REPORT TYPE : A1 27
 SEX : MALE

Group Name 250 mg/kg

CLINICAL OBSERVATION (TIME-RELATED)
 ALL ANIMALS

Animal ID-NO.	Administration 9- 4- 2	Week-day 9- 5- 1	9- 5- 2	9- 6- 1	9- 6- 2	9- 7- 1	9- 7- 2
1101	NON REMARKABLE	NON REMARKABLE	NON REMARKABLE	NON REMARKABLE	NON REMARKABLE	NON REMARKABLE	LOOSE STOOL
1102	NON REMARKABLE	NON REMARKABLE	NON REMARKABLE	NON REMARKABLE	NON REMARKABLE	NON REMARKABLE	NON REMARKABLE
1103	LOOSE STOOL	NON REMARKABLE	NON REMARKABLE	NON REMARKABLE	NON REMARKABLE	NON REMARKABLE	LOOSE STOOL
1104	LOOSE STOOL	NON REMARKABLE	NON REMARKABLE	NON REMARKABLE	LOOSE STOOL	NON REMARKABLE	LOOSE STOOL
1105	LOOSE STOOL	NON REMARKABLE	NON REMARKABLE	NON REMARKABLE	NON REMARKABLE	NON REMARKABLE	NON REMARKABLE
1106	NON REMARKABLE	NON REMARKABLE	NON REMARKABLE	NON REMARKABLE	NON REMARKABLE	NON REMARKABLE	NON REMARKABLE
1107	LOOSE STOOL	NON REMARKABLE	NON REMARKABLE	NON REMARKABLE	LOOSE STOOL	NON REMARKABLE	LOOSE STOOL
1108	NON REMARKABLE	NON REMARKABLE	NON REMARKABLE	NON REMARKABLE	NON REMARKABLE	NON REMARKABLE	LOOSE STOOL
1109	NON REMARKABLE	NON REMARKABLE	NON REMARKABLE	NON REMARKABLE	NON REMARKABLE	NON REMARKABLE	NON REMARKABLE
1110	NON REMARKABLE	NON REMARKABLE	NON REMARKABLE	NON REMARKABLE	NON REMARKABLE	NON REMARKABLE	NON REMARKABLE
1111	NON REMARKABLE	NON REMARKABLE	NON REMARKABLE	NON REMARKABLE	NON REMARKABLE	NON REMARKABLE	NON REMARKABLE
1112	NON REMARKABLE	NON REMARKABLE	NON REMARKABLE	NON REMARKABLE	NON REMARKABLE	NON REMARKABLE	NON REMARKABLE
1113	LOOSE STOOL	NON REMARKABLE	NON REMARKABLE	NON REMARKABLE	NON REMARKABLE	NON REMARKABLE	NON REMARKABLE
1114	NON REMARKABLE	NON REMARKABLE	NON REMARKABLE	NON REMARKABLE	NON REMARKABLE	NON REMARKABLE	NON REMARKABLE
1115	NON REMARKABLE	NON REMARKABLE	NON REMARKABLE	NON REMARKABLE	NON REMARKABLE	NON REMARKABLE	LOOSE STOOL
1116	NON REMARKABLE	NON REMARKABLE	NON REMARKABLE	NON REMARKABLE	NON REMARKABLE	NON REMARKABLE	LOOSE STOOL
1117	LOOSE STOOL	NON REMARKABLE	NON REMARKABLE	NON REMARKABLE	NON REMARKABLE	NON REMARKABLE	NON REMARKABLE
1118	NON REMARKABLE	NON REMARKABLE	NON REMARKABLE	NON REMARKABLE	NON REMARKABLE	NON REMARKABLE	NON REMARKABLE

STUDY NO. : 0933
 ANIMAL : CByB6F1-Tg (HRAS)2Jic (tg/wt)
 REPORT TYPE : A1 27
 SEX : MALE

Group Name 250 mg/kg

CLINICAL OBSERVATION (TIME-RELATED)
 ALL ANIMALS

Animal ID-NO.	Administration 10- 1- 1	Week-day 10- 1- 2	10- 2- 1	10- 2- 2	10- 3- 1	10- 3- 2	10- 4- 1
1101	NON REMARKABLE	LOOSE STOOL	NON REMARKABLE	NON REMARKABLE	NON REMARKABLE	NON REMARKABLE	NON REMARKABLE
1102	NON REMARKABLE	NON REMARKABLE	NON REMARKABLE	NON REMARKABLE	NON REMARKABLE	NON REMARKABLE	NON REMARKABLE
1103	NON REMARKABLE	NON REMARKABLE	NON REMARKABLE	LOOSE STOOL	NON REMARKABLE	NON REMARKABLE	NON REMARKABLE
1104	NON REMARKABLE	NON REMARKABLE	NON REMARKABLE	NON REMARKABLE	NON REMARKABLE	NON REMARKABLE	NON REMARKABLE
1105	NON REMARKABLE	NON REMARKABLE	NON REMARKABLE	LOOSE STOOL	NON REMARKABLE	NON REMARKABLE	NON REMARKABLE
1106	NON REMARKABLE	NON REMARKABLE	NON REMARKABLE	NON REMARKABLE	NON REMARKABLE	NON REMARKABLE	NON REMARKABLE
1107	NON REMARKABLE	NON REMARKABLE	NON REMARKABLE	NON REMARKABLE	NON REMARKABLE	NON REMARKABLE	NON REMARKABLE
1108	NON REMARKABLE	NON REMARKABLE	NON REMARKABLE	NON REMARKABLE	NON REMARKABLE	NON REMARKABLE	NON REMARKABLE
1109	NON REMARKABLE	NON REMARKABLE	NON REMARKABLE	NON REMARKABLE	NON REMARKABLE	LOOSE STOOL	NON REMARKABLE
1110	NON REMARKABLE	NON REMARKABLE	NON REMARKABLE	LOOSE STOOL	NON REMARKABLE	NON REMARKABLE	NON REMARKABLE
1111	NON REMARKABLE	NON REMARKABLE	NON REMARKABLE	NON REMARKABLE	NON REMARKABLE	NON REMARKABLE	NON REMARKABLE
1112	NON REMARKABLE	LOOSE STOOL	NON REMARKABLE	NON REMARKABLE	NON REMARKABLE	NON REMARKABLE	NON REMARKABLE
1113	NON REMARKABLE	NON REMARKABLE	NON REMARKABLE	NON REMARKABLE	NON REMARKABLE	NON REMARKABLE	NON REMARKABLE
1114	NON REMARKABLE	LOOSE STOOL	NON REMARKABLE	NON REMARKABLE	NON REMARKABLE	LOOSE STOOL	NON REMARKABLE
1115	NON REMARKABLE	LOOSE STOOL	NON REMARKABLE	NON REMARKABLE	NON REMARKABLE	NON REMARKABLE	NON REMARKABLE
1116	NON REMARKABLE	NON REMARKABLE	NON REMARKABLE	NON REMARKABLE	NON REMARKABLE	NON REMARKABLE	NON REMARKABLE
1117	NON REMARKABLE	NON REMARKABLE	NON REMARKABLE	NON REMARKABLE	NON REMARKABLE	NON REMARKABLE	NON REMARKABLE
1118	NON REMARKABLE	NON REMARKABLE	NON REMARKABLE	NON REMARKABLE	NON REMARKABLE	NON REMARKABLE	NON REMARKABLE

STUDY NO. : 0933
 ANIMAL : CByB6F1-Tg (HRAS)2Jic (tg/wt)
 REPORT TYPE : A1 27
 SEX : MALE

Group Name 250 mg/kg

CLINICAL OBSERVATION (TIME-RELATED)
 ALL ANIMALS

Animal ID-NO.	Administration 10- 4- 2	Week-day 10- 5- 1	10- 5- 2	10- 6- 1	10- 6- 2	10- 7- 1	10- 7- 2
1101	NON REMARKABLE	NON REMARKABLE	LOOSE STOOL	NON REMARKABLE	NON REMARKABLE	NON REMARKABLE	NON REMARKABLE
1102	NON REMARKABLE	NON REMARKABLE	NON REMARKABLE	NON REMARKABLE	LOOSE STOOL	NON REMARKABLE	NON REMARKABLE
1103	LOOSE STOOL	NON REMARKABLE	LOOSE STOOL	NON REMARKABLE	LOOSE STOOL	NON REMARKABLE	NON REMARKABLE
1104	NON REMARKABLE	NON REMARKABLE	LOOSE STOOL	NON REMARKABLE	LOOSE STOOL	NON REMARKABLE	NON REMARKABLE
1105	NON REMARKABLE	NON REMARKABLE	LOOSE STOOL	NON REMARKABLE	LOOSE STOOL	NON REMARKABLE	NON REMARKABLE
1106	NON REMARKABLE	NON REMARKABLE	LOOSE STOOL	NON REMARKABLE	LOOSE STOOL	NON REMARKABLE	NON REMARKABLE
1107	NON REMARKABLE	NON REMARKABLE	NON REMARKABLE	NON REMARKABLE	NON REMARKABLE	NON REMARKABLE	NON REMARKABLE
1108	NON REMARKABLE	NON REMARKABLE	LOOSE STOOL	NON REMARKABLE	LOOSE STOOL	NON REMARKABLE	NON REMARKABLE
1109	NON REMARKABLE	NON REMARKABLE	NON REMARKABLE	NON REMARKABLE	NON REMARKABLE	NON REMARKABLE	NON REMARKABLE
1110	NON REMARKABLE	NON REMARKABLE	NON REMARKABLE	NON REMARKABLE	NON REMARKABLE	NON REMARKABLE	NON REMARKABLE
1111	NON REMARKABLE	NON REMARKABLE	LOOSE STOOL	NON REMARKABLE	NON REMARKABLE	NON REMARKABLE	NON REMARKABLE
1112	LOOSE STOOL	NON REMARKABLE	LOOSE STOOL	NON REMARKABLE	NON REMARKABLE	NON REMARKABLE	NON REMARKABLE
1113	NON REMARKABLE	NON REMARKABLE	NON REMARKABLE	NON REMARKABLE	NON REMARKABLE	NON REMARKABLE	NON REMARKABLE
1114	NON REMARKABLE	NON REMARKABLE	NON REMARKABLE	NON REMARKABLE	NON REMARKABLE	NON REMARKABLE	NON REMARKABLE
1115	NON REMARKABLE	NON REMARKABLE	NON REMARKABLE	NON REMARKABLE	LOOSE STOOL	NON REMARKABLE	NON REMARKABLE
1116	LOOSE STOOL	NON REMARKABLE	LOOSE STOOL	NON REMARKABLE	NON REMARKABLE	NON REMARKABLE	NON REMARKABLE
1117	NON REMARKABLE	NON REMARKABLE	NON REMARKABLE	NON REMARKABLE	LOOSE STOOL	NON REMARKABLE	LOOSE STOOL
1118	NON REMARKABLE	NON REMARKABLE	NON REMARKABLE	NON REMARKABLE	NON REMARKABLE	NON REMARKABLE	NON REMARKABLE

STUDY NO. : 0933
 ANIMAL : CByB6F1-Tg (HRAS)2Jic (tg/wt)
 REPORT TYPE : A1 27
 SEX : MALE

Group Name 250 mg/kg

CLINICAL OBSERVATION (TIME-RELATED)
 ALL ANIMALS

Animal ID-NO.	Administration 11- 1- 1	Week-day 11- 1- 2	11- 2- 1	11- 2- 2	11- 3- 1	11- 3- 2	11- 4- 1
1101	NON REMARKABLE	LOOSE STOOL	NON REMARKABLE	LOOSE STOOL	NON REMARKABLE	NON REMARKABLE	NON REMARKABLE
1102	NON REMARKABLE	NON REMARKABLE	NON REMARKABLE	NON REMARKABLE	NON REMARKABLE	NON REMARKABLE	NON REMARKABLE
1103	NON REMARKABLE	NON REMARKABLE	NON REMARKABLE	NON REMARKABLE	NON REMARKABLE	NON REMARKABLE	NON REMARKABLE
1104	NON REMARKABLE	NON REMARKABLE	NON REMARKABLE	LOOSE STOOL	NON REMARKABLE	NON REMARKABLE	NON REMARKABLE
1105	NON REMARKABLE	NON REMARKABLE	NON REMARKABLE	NON REMARKABLE	NON REMARKABLE	NON REMARKABLE	NON REMARKABLE
1106	NON REMARKABLE	NON REMARKABLE	NON REMARKABLE	NON REMARKABLE	NON REMARKABLE	NON REMARKABLE	NON REMARKABLE
1107	NON REMARKABLE	NON REMARKABLE	NON REMARKABLE	NON REMARKABLE	NON REMARKABLE	NON REMARKABLE	NON REMARKABLE
1108	NON REMARKABLE	NON REMARKABLE	NON REMARKABLE	NON REMARKABLE	NON REMARKABLE	NON REMARKABLE	NON REMARKABLE
1109	NON REMARKABLE	NON REMARKABLE	NON REMARKABLE	NON REMARKABLE	NON REMARKABLE	NON REMARKABLE	NON REMARKABLE
1110	NON REMARKABLE	NON REMARKABLE	NON REMARKABLE	NON REMARKABLE	NON REMARKABLE	NON REMARKABLE	NON REMARKABLE
1111	NON REMARKABLE	NON REMARKABLE	NON REMARKABLE	NON REMARKABLE	NON REMARKABLE	LOOSE STOOL	NON REMARKABLE
1112	NON REMARKABLE	NON REMARKABLE	NON REMARKABLE	LOOSE STOOL	NON REMARKABLE	NON REMARKABLE	NON REMARKABLE
1113	NON REMARKABLE	LOOSE STOOL	NON REMARKABLE	LOOSE STOOL	NON REMARKABLE	NON REMARKABLE	NON REMARKABLE
1114	NON REMARKABLE	NON REMARKABLE	NON REMARKABLE	NON REMARKABLE	NON REMARKABLE	LOOSE STOOL	NON REMARKABLE
1115	NON REMARKABLE	NON REMARKABLE	NON REMARKABLE	NON REMARKABLE	NON REMARKABLE	NON REMARKABLE	NON REMARKABLE
1116	NON REMARKABLE	LOOSE STOOL	NON REMARKABLE	NON REMARKABLE	NON REMARKABLE	NON REMARKABLE	NON REMARKABLE
1117	NON REMARKABLE	LOOSE STOOL	NON REMARKABLE	NON REMARKABLE	NON REMARKABLE	NON REMARKABLE	NON REMARKABLE
1118	NON REMARKABLE	NON REMARKABLE	NON REMARKABLE	NON REMARKABLE	NON REMARKABLE	NON REMARKABLE	NON REMARKABLE

STUDY NO. : 0933
 ANIMAL : CByB6F1-Tg (HRAS)2Jic (tg/wt)
 REPORT TYPE : A1 27
 SEX : MALE

Group Name 250 mg/kg

CLINICAL OBSERVATION (TIME-RELATED)
 ALL ANIMALS

Animal ID-NO.	Administration 11- 4- 2	Week-day 11- 5- 1	11- 5- 2	11- 6- 1	11- 6- 2	11- 7- 1	11- 7- 2
1101	LOOSE STOOL	NON REMARKABLE	NON REMARKABLE	NON REMARKABLE	NON REMARKABLE	NON REMARKABLE	NON REMARKABLE
1102	LOOSE STOOL	NON REMARKABLE	NON REMARKABLE	NON REMARKABLE	NON REMARKABLE	NON REMARKABLE	NON REMARKABLE
1103	LOOSE STOOL	NON REMARKABLE	LOOSE STOOL	NON REMARKABLE	NON REMARKABLE	NON REMARKABLE	NON REMARKABLE
1104	NON REMARKABLE	NON REMARKABLE	NON REMARKABLE	NON REMARKABLE	NON REMARKABLE	NON REMARKABLE	NON REMARKABLE
1105	NON REMARKABLE	NON REMARKABLE	NON REMARKABLE	NON REMARKABLE	NON REMARKABLE	NON REMARKABLE	NON REMARKABLE
1106	NON REMARKABLE	NON REMARKABLE	LOOSE STOOL	NON REMARKABLE	NON REMARKABLE	NON REMARKABLE	NON REMARKABLE
1107	LOOSE STOOL	NON REMARKABLE	LOOSE STOOL	NON REMARKABLE	NON REMARKABLE	NON REMARKABLE	LOOSE STOOL
1108	NON REMARKABLE	NON REMARKABLE	NON REMARKABLE	NON REMARKABLE	NON REMARKABLE	NON REMARKABLE	LOOSE STOOL
1109	NON REMARKABLE	NON REMARKABLE	NON REMARKABLE	NON REMARKABLE	NON REMARKABLE	NON REMARKABLE	NON REMARKABLE
1110	NON REMARKABLE	NON REMARKABLE	NON REMARKABLE	NON REMARKABLE	NON REMARKABLE	NON REMARKABLE	NON REMARKABLE
1111	NON REMARKABLE	NON REMARKABLE	NON REMARKABLE	NON REMARKABLE	NON REMARKABLE	NON REMARKABLE	NON REMARKABLE
1112	LOOSE STOOL	NON REMARKABLE	LOOSE STOOL	NON REMARKABLE	NON REMARKABLE	NON REMARKABLE	NON REMARKABLE
1113	NON REMARKABLE	NON REMARKABLE	NON REMARKABLE	NON REMARKABLE	NON REMARKABLE	NON REMARKABLE	NON REMARKABLE
1114	NON REMARKABLE	NON REMARKABLE	NON REMARKABLE	NON REMARKABLE	NON REMARKABLE	NON REMARKABLE	NON REMARKABLE
1115	LOOSE STOOL	NON REMARKABLE	LOOSE STOOL	NON REMARKABLE	NON REMARKABLE	NON REMARKABLE	LOOSE STOOL
1116	NON REMARKABLE	NON REMARKABLE	NON REMARKABLE	NON REMARKABLE	LOOSE STOOL	NON REMARKABLE	NON REMARKABLE
1117	NON REMARKABLE	NON REMARKABLE	NON REMARKABLE	NON REMARKABLE	NON REMARKABLE	NON REMARKABLE	NON REMARKABLE
1118	NON REMARKABLE	NON REMARKABLE	NON REMARKABLE	NON REMARKABLE	NON REMARKABLE	NON REMARKABLE	NON REMARKABLE

STUDY NO. : 0933
 ANIMAL : CByB6F1-Tg (HRAS)2Jic (tg/wt)
 REPORT TYPE : A1 27
 SEX : MALE

Group Name 250 mg/kg

CLINICAL OBSERVATION (TIME-RELATED)
 ALL ANIMALS

Animal ID-NO.	Administration 12- 1- 1	Week-day 12- 1- 2	12- 2- 1	12- 2- 2	12- 3- 1	12- 3- 2	12- 4- 1
1101	NON REMARKABLE	NON REMARKABLE	NON REMARKABLE	NON REMARKABLE	NON REMARKABLE	NON REMARKABLE	NON REMARKABLE
1102	NON REMARKABLE	NON REMARKABLE	NON REMARKABLE	LOOSE STOOL	NON REMARKABLE	NON REMARKABLE	NON REMARKABLE
1103	NON REMARKABLE	LOOSE STOOL	NON REMARKABLE	LOOSE STOOL	NON REMARKABLE	LOOSE STOOL	NON REMARKABLE
1104	NON REMARKABLE	LOOSE STOOL	NON REMARKABLE	NON REMARKABLE	NON REMARKABLE	LOOSE STOOL	NON REMARKABLE
1105	NON REMARKABLE	LOOSE STOOL	NON REMARKABLE	LOOSE STOOL	NON REMARKABLE	NON REMARKABLE	NON REMARKABLE
1106	NON REMARKABLE	NON REMARKABLE	NON REMARKABLE	NON REMARKABLE	NON REMARKABLE	LOOSE STOOL	NON REMARKABLE
1107	NON REMARKABLE	NON REMARKABLE	NON REMARKABLE	LOOSE STOOL	NON REMARKABLE	NON REMARKABLE	NON REMARKABLE
1108	NON REMARKABLE	NON REMARKABLE	NON REMARKABLE	LOOSE STOOL	NON REMARKABLE	LOOSE STOOL	NON REMARKABLE
1109	NON REMARKABLE	NON REMARKABLE	NON REMARKABLE	LOOSE STOOL	NON REMARKABLE	LOOSE STOOL	NON REMARKABLE
1110	NON REMARKABLE	NON REMARKABLE	NON REMARKABLE	NON REMARKABLE	NON REMARKABLE	NON REMARKABLE	NON REMARKABLE
1111	NON REMARKABLE	NON REMARKABLE	NON REMARKABLE	NON REMARKABLE	NON REMARKABLE	NON REMARKABLE	NON REMARKABLE
1112	NON REMARKABLE	NON REMARKABLE	NON REMARKABLE	NON REMARKABLE	NON REMARKABLE	NON REMARKABLE	NON REMARKABLE
1113	NON REMARKABLE	LOOSE STOOL	NON REMARKABLE	NON REMARKABLE	NON REMARKABLE	NON REMARKABLE	NON REMARKABLE
1114	NON REMARKABLE	LOOSE STOOL	NON REMARKABLE	LOOSE STOOL	NON REMARKABLE	LOOSE STOOL	NON REMARKABLE
1115	NON REMARKABLE	NON REMARKABLE	NON REMARKABLE	NON REMARKABLE	NON REMARKABLE	NON REMARKABLE	NON REMARKABLE
1116	NON REMARKABLE	LOOSE STOOL	NON REMARKABLE	LOOSE STOOL	NON REMARKABLE	NON REMARKABLE	NON REMARKABLE
1117	NON REMARKABLE	LOOSE STOOL	NON REMARKABLE	LOOSE STOOL	NON REMARKABLE	NON REMARKABLE	NON REMARKABLE
1118	NON REMARKABLE	NON REMARKABLE	NON REMARKABLE	NON REMARKABLE	NON REMARKABLE	NON REMARKABLE	NON REMARKABLE

STUDY NO. : 0933
 ANIMAL : CByB6F1-Tg (HRAS)2Jic (tg/wt)
 REPORT TYPE : A1 27
 SEX : MALE

Group Name 250 mg/kg

CLINICAL OBSERVATION (TIME-RELATED)
 ALL ANIMALS

Animal ID-NO.	Administration 12- 4- 2	Week-day 12- 5- 1	12- 5- 2	12- 6- 1	12- 6- 2	12- 7- 1	12- 7- 2
1101	NON REMARKABLE	NON REMARKABLE	LOOSE STOOL	NON REMARKABLE	NON REMARKABLE	NON REMARKABLE	NON REMARKABLE
1102	NON REMARKABLE	NON REMARKABLE	NON REMARKABLE	NON REMARKABLE	NON REMARKABLE	NON REMARKABLE	NON REMARKABLE
1103	LOOSE STOOL	NON REMARKABLE	LOOSE STOOL	NON REMARKABLE	LOOSE STOOL	NON REMARKABLE	NON REMARKABLE
1104	NON REMARKABLE	NON REMARKABLE	LOOSE STOOL	NON REMARKABLE	NON REMARKABLE	NON REMARKABLE	NON REMARKABLE
1105	LOOSE STOOL	NON REMARKABLE	NON REMARKABLE	NON REMARKABLE	NON REMARKABLE	NON REMARKABLE	NON REMARKABLE
1106	NON REMARKABLE	NON REMARKABLE	NON REMARKABLE	NON REMARKABLE	NON REMARKABLE	NON REMARKABLE	NON REMARKABLE
1107	NON REMARKABLE	NON REMARKABLE	NON REMARKABLE	NON REMARKABLE	LOOSE STOOL	NON REMARKABLE	NON REMARKABLE
1108	LOOSE STOOL	NON REMARKABLE	LOOSE STOOL	NON REMARKABLE	NON REMARKABLE	NON REMARKABLE	NON REMARKABLE
1109	NON REMARKABLE	NON REMARKABLE	NON REMARKABLE	NON REMARKABLE	NON REMARKABLE	NON REMARKABLE	NON REMARKABLE
1110	NON REMARKABLE	NON REMARKABLE	NON REMARKABLE	NON REMARKABLE	NON REMARKABLE	NON REMARKABLE	NON REMARKABLE
1111	NON REMARKABLE	NON REMARKABLE	NON REMARKABLE	NON REMARKABLE	NON REMARKABLE	NON REMARKABLE	NON REMARKABLE
1112	NON REMARKABLE	NON REMARKABLE	NON REMARKABLE	NON REMARKABLE	NON REMARKABLE	NON REMARKABLE	NON REMARKABLE
1113	NON REMARKABLE	NON REMARKABLE	LOOSE STOOL	NON REMARKABLE	LOOSE STOOL	NON REMARKABLE	NON REMARKABLE
1114	NON REMARKABLE	NON REMARKABLE	LOOSE STOOL	NON REMARKABLE	NON REMARKABLE	NON REMARKABLE	NON REMARKABLE
1115	NON REMARKABLE	NON REMARKABLE	NON REMARKABLE	NON REMARKABLE	NON REMARKABLE	NON REMARKABLE	NON REMARKABLE
1116	NON REMARKABLE	NON REMARKABLE	NON REMARKABLE	NON REMARKABLE	NON REMARKABLE	NON REMARKABLE	NON REMARKABLE
1117	LOOSE STOOL	NON REMARKABLE	LOOSE STOOL	NON REMARKABLE	NON REMARKABLE	NON REMARKABLE	NON REMARKABLE
1118	NON REMARKABLE	NON REMARKABLE	NON REMARKABLE	NON REMARKABLE	NON REMARKABLE	NON REMARKABLE	NON REMARKABLE

STUDY NO. : 0933
ANIMAL : CByB6F1-Tg (HRAS)2Jic (tg/wt)
REPORT TYPE : A1 27
SEX : MALE

Group Name 250 mg/kg

CLINICAL OBSERVATION (TIME-RELATED)
ALL ANIMALS

Animal ID-NO.	Administration 13- 1- 1	Week-day 13- 1- 2	13- 2- 1	13- 2- 2	13- 3- 1	13- 3- 2	13- 4- 1
1101	NON REMARKABLE	NON REMARKABLE	NON REMARKABLE	LOOSE STOOL	NON REMARKABLE	NON REMARKABLE	NON REMARKABLE
1102	NON REMARKABLE	NON REMARKABLE	NON REMARKABLE	LOOSE STOOL	NON REMARKABLE	NON REMARKABLE	NON REMARKABLE
1103	NON REMARKABLE	LOOSE STOOL	NON REMARKABLE	NON REMARKABLE	NON REMARKABLE	NON REMARKABLE	NON REMARKABLE
1104	NON REMARKABLE	LOOSE STOOL	NON REMARKABLE	NON REMARKABLE	NON REMARKABLE	LOOSE STOOL	NON REMARKABLE
1105	NON REMARKABLE	LOOSE STOOL	NON REMARKABLE	LOOSE STOOL	NON REMARKABLE	NON REMARKABLE	NON REMARKABLE
1106	NON REMARKABLE	LOOSE STOOL	NON REMARKABLE	NON REMARKABLE	NON REMARKABLE	NON REMARKABLE	NON REMARKABLE
1107	NON REMARKABLE	LOOSE STOOL	NON REMARKABLE	NON REMARKABLE	NON REMARKABLE	NON REMARKABLE	NON REMARKABLE
1108	NON REMARKABLE	LOOSE STOOL	NON REMARKABLE	NON REMARKABLE	NON REMARKABLE	NON REMARKABLE	NON REMARKABLE
1109	NON REMARKABLE	NON REMARKABLE	NON REMARKABLE	LOOSE STOOL	NON REMARKABLE	NON REMARKABLE	NON REMARKABLE
1110	NON REMARKABLE	NON REMARKABLE	NON REMARKABLE	LOOSE STOOL	NON REMARKABLE	NON REMARKABLE	NON REMARKABLE
1111	NON REMARKABLE	NON REMARKABLE	NON REMARKABLE	NON REMARKABLE	NON REMARKABLE	NON REMARKABLE	NON REMARKABLE
1112	NON REMARKABLE	NON REMARKABLE	NON REMARKABLE	NON REMARKABLE	NON REMARKABLE	LOOSE STOOL	NON REMARKABLE
1113	NON REMARKABLE	NON REMARKABLE	NON REMARKABLE	NON REMARKABLE	NON REMARKABLE	LOOSE STOOL	NON REMARKABLE
1114	NON REMARKABLE	NON REMARKABLE	NON REMARKABLE	NON REMARKABLE	NON REMARKABLE	NON REMARKABLE	NON REMARKABLE
1115	NON REMARKABLE	NON REMARKABLE	NON REMARKABLE	LOOSE STOOL	NON REMARKABLE	NON REMARKABLE	NON REMARKABLE
1116	NON REMARKABLE	LOOSE STOOL	NON REMARKABLE	NON REMARKABLE	NON REMARKABLE	NON REMARKABLE	NON REMARKABLE
1117	NON REMARKABLE	NON REMARKABLE	NON REMARKABLE	NON REMARKABLE	NON REMARKABLE	NON REMARKABLE	NON REMARKABLE
1118	NON REMARKABLE	NON REMARKABLE	NON REMARKABLE	NON REMARKABLE	NON REMARKABLE	NON REMARKABLE	NON REMARKABLE

STUDY NO. : 0933
 ANIMAL : CByB6F1-Tg (HRAS)2Jic (tg/wt)
 REPORT TYPE : A1 27
 SEX : MALE

Group Name 250 mg/kg

CLINICAL OBSERVATION (TIME-RELATED)
 ALL ANIMALS

Animal ID-NO.	Administration 13- 4- 2	Week-day 13- 5- 1	13- 5- 2	13- 6- 1	13- 6- 2	13- 7- 1	13- 7- 2
1101	NON REMARKABLE	NON REMARKABLE	NON REMARKABLE	NON REMARKABLE	NON REMARKABLE	NON REMARKABLE	NON REMARKABLE
1102	NON REMARKABLE	NON REMARKABLE	NON REMARKABLE	NON REMARKABLE	NON REMARKABLE	NON REMARKABLE	NON REMARKABLE
1103	NON REMARKABLE	NON REMARKABLE	NON REMARKABLE	NON REMARKABLE	NON REMARKABLE	NON REMARKABLE	NON REMARKABLE
1104	NON REMARKABLE	NON REMARKABLE	NON REMARKABLE	NON REMARKABLE	NON REMARKABLE	NON REMARKABLE	NON REMARKABLE
1105	LOOSE STOOL	NON REMARKABLE	LOOSE STOOL	NON REMARKABLE	NON REMARKABLE	NON REMARKABLE	NON REMARKABLE
1106	LOOSE STOOL	NON REMARKABLE	NON REMARKABLE	NON REMARKABLE	NON REMARKABLE	NON REMARKABLE	NON REMARKABLE
1107	NON REMARKABLE	NON REMARKABLE	NON REMARKABLE	NON REMARKABLE	LOOSE STOOL	NON REMARKABLE	LOOSE STOOL
1108	LOOSE STOOL	NON REMARKABLE	NON REMARKABLE	NON REMARKABLE	NON REMARKABLE	NON REMARKABLE	LOOSE STOOL
1109	LOOSE STOOL	NON REMARKABLE	NON REMARKABLE	NON REMARKABLE	NON REMARKABLE	NON REMARKABLE	LOOSE STOOL
1110	NON REMARKABLE	NON REMARKABLE	NON REMARKABLE	NON REMARKABLE	NON REMARKABLE	NON REMARKABLE	NON REMARKABLE
1111	LOOSE STOOL	NON REMARKABLE	NON REMARKABLE	NON REMARKABLE	NON REMARKABLE	NON REMARKABLE	NON REMARKABLE
1112	NON REMARKABLE	NON REMARKABLE	NON REMARKABLE	NON REMARKABLE	NON REMARKABLE	NON REMARKABLE	NON REMARKABLE
1113	LOOSE STOOL	NON REMARKABLE	LOOSE STOOL	NON REMARKABLE	NON REMARKABLE	NON REMARKABLE	NON REMARKABLE
1114	NON REMARKABLE	NON REMARKABLE	NON REMARKABLE	NON REMARKABLE	NON REMARKABLE	NON REMARKABLE	NON REMARKABLE
1115	NON REMARKABLE	NON REMARKABLE	NON REMARKABLE	NON REMARKABLE	LOOSE STOOL	NON REMARKABLE	NON REMARKABLE
1116	LOOSE STOOL	NON REMARKABLE	NON REMARKABLE	NON REMARKABLE	NON REMARKABLE	NON REMARKABLE	NON REMARKABLE
1117	NON REMARKABLE	NON REMARKABLE	LOOSE STOOL	NON REMARKABLE	LOOSE STOOL	NON REMARKABLE	NON REMARKABLE
1118	NON REMARKABLE	NON REMARKABLE	NON REMARKABLE	NON REMARKABLE	NON REMARKABLE	NON REMARKABLE	NON REMARKABLE

STUDY NO. : 0933
ANIMAL : CByB6F1-Tg (HRAS)2Jic (tg/wt)
REPORT TYPE : A1 27
SEX : MALE

Group Name 250 mg/kg

CLINICAL OBSERVATION (TIME-RELATED)
ALL ANIMALS

Animal ID-NO.	Administration 14- 1- 1	Week-day 14- 1- 2	14- 2- 1	14- 2- 2	14- 3- 1	14- 3- 2	14- 4- 1
1101	NON REMARKABLE	NON REMARKABLE	NON REMARKABLE	NON REMARKABLE	NON REMARKABLE	LOOSE STOOL	NON REMARKABLE
1102	NON REMARKABLE	NON REMARKABLE	NON REMARKABLE	LOOSE STOOL	NON REMARKABLE	NON REMARKABLE	NON REMARKABLE
1103	NON REMARKABLE	LOOSE STOOL	NON REMARKABLE	NON REMARKABLE	NON REMARKABLE	LOOSE STOOL	NON REMARKABLE
1104	NON REMARKABLE	NON REMARKABLE	NON REMARKABLE	NON REMARKABLE	NON REMARKABLE	NON REMARKABLE	NON REMARKABLE
1105	NON REMARKABLE	NON REMARKABLE	NON REMARKABLE	LOOSE STOOL	NON REMARKABLE	NON REMARKABLE	NON REMARKABLE
1106	NON REMARKABLE	NON REMARKABLE	NON REMARKABLE	NON REMARKABLE	NON REMARKABLE	NON REMARKABLE	NON REMARKABLE
1107	NON REMARKABLE	LOOSE STOOL	NON REMARKABLE	NON REMARKABLE	NON REMARKABLE	NON REMARKABLE	NON REMARKABLE
1108	NON REMARKABLE	NON REMARKABLE	NON REMARKABLE	NON REMARKABLE	NON REMARKABLE	LOOSE STOOL	NON REMARKABLE
1109	NON REMARKABLE	NON REMARKABLE	NON REMARKABLE	NON REMARKABLE	NON REMARKABLE	LOOSE STOOL	NON REMARKABLE
1110	NON REMARKABLE	NON REMARKABLE	NON REMARKABLE	NON REMARKABLE	NON REMARKABLE	NON REMARKABLE	NON REMARKABLE
1111	NON REMARKABLE	NON REMARKABLE	NON REMARKABLE	NON REMARKABLE	NON REMARKABLE	LOOSE STOOL	NON REMARKABLE
1112	NON REMARKABLE	NON REMARKABLE	NON REMARKABLE	NON REMARKABLE	NON REMARKABLE	NON REMARKABLE	NON REMARKABLE
1113	NON REMARKABLE	NON REMARKABLE	NON REMARKABLE	LOOSE STOOL	NON REMARKABLE	NON REMARKABLE	NON REMARKABLE
1114	NON REMARKABLE	NON REMARKABLE	NON REMARKABLE	NON REMARKABLE	NON REMARKABLE	NON REMARKABLE	NON REMARKABLE
1115	NON REMARKABLE	NON REMARKABLE	NON REMARKABLE	NON REMARKABLE	NON REMARKABLE	LOOSE STOOL	NON REMARKABLE
1116	NON REMARKABLE	NON REMARKABLE	NON REMARKABLE	NON REMARKABLE	NON REMARKABLE	LOOSE STOOL	NON REMARKABLE
1117	NON REMARKABLE	LOOSE STOOL	NON REMARKABLE	NON REMARKABLE	NON REMARKABLE	LOOSE STOOL	NON REMARKABLE
1118	NON REMARKABLE	NON REMARKABLE	NON REMARKABLE	NON REMARKABLE	NON REMARKABLE	NON REMARKABLE	NON REMARKABLE

STUDY NO. : 0933
 ANIMAL : CByB6F1-Tg (HRAS)2Jic (tg/wt)
 REPORT TYPE : A1 27
 SEX : MALE

Group Name 250 mg/kg

CLINICAL OBSERVATION (TIME-RELATED)
 ALL ANIMALS

Animal ID-NO.	Administration 14- 4- 2	Week-day 14- 5- 1	14- 5- 2	14- 6- 1	14- 6- 2	14- 7- 1	14- 7- 2
1101	LOOSE STOOL	NON REMARKABLE	NON REMARKABLE	NON REMARKABLE	LOOSE STOOL	NON REMARKABLE	NON REMARKABLE
1102	LOOSE STOOL	NON REMARKABLE	NON REMARKABLE	NON REMARKABLE	LOOSE STOOL	NON REMARKABLE	LOOSE STOOL
1103	NON REMARKABLE	NON REMARKABLE	NON REMARKABLE	NON REMARKABLE	NON REMARKABLE	NON REMARKABLE	NON REMARKABLE
1104	LOOSE STOOL	NON REMARKABLE	NON REMARKABLE	NON REMARKABLE	LOOSE STOOL	NON REMARKABLE	NON REMARKABLE
1105	NON REMARKABLE	NON REMARKABLE	NON REMARKABLE	NON REMARKABLE	NON REMARKABLE	NON REMARKABLE	NON REMARKABLE
1106	NON REMARKABLE	NON REMARKABLE	NON REMARKABLE	NON REMARKABLE	NON REMARKABLE	NON REMARKABLE	NON REMARKABLE
1107	LOOSE STOOL	NON REMARKABLE	NON REMARKABLE	NON REMARKABLE	LOOSE STOOL	NON REMARKABLE	NON REMARKABLE
1108	NON REMARKABLE	NON REMARKABLE	LOOSE STOOL	NON REMARKABLE	LOOSE STOOL	NON REMARKABLE	NON REMARKABLE
1109	NON REMARKABLE	NON REMARKABLE	NON REMARKABLE	NON REMARKABLE	NON REMARKABLE	NON REMARKABLE	NON REMARKABLE
1110	NON REMARKABLE	NON REMARKABLE	LOOSE STOOL	NON REMARKABLE	NON REMARKABLE	NON REMARKABLE	NON REMARKABLE
1111	NON REMARKABLE	NON REMARKABLE	NON REMARKABLE	NON REMARKABLE	NON REMARKABLE	NON REMARKABLE	NON REMARKABLE
1112	NON REMARKABLE	NON REMARKABLE	NON REMARKABLE	NON REMARKABLE	NON REMARKABLE	NON REMARKABLE	NON REMARKABLE
1113	NON REMARKABLE	NON REMARKABLE	NON REMARKABLE	NON REMARKABLE	LOOSE STOOL	NON REMARKABLE	NON REMARKABLE
1114	NON REMARKABLE	NON REMARKABLE	NON REMARKABLE	NON REMARKABLE	NON REMARKABLE	NON REMARKABLE	NON REMARKABLE
1115	NON REMARKABLE	NON REMARKABLE	NON REMARKABLE	NON REMARKABLE	LOOSE STOOL	NON REMARKABLE	NON REMARKABLE
1116	LOOSE STOOL	NON REMARKABLE	NON REMARKABLE	NON REMARKABLE	LOOSE STOOL	NON REMARKABLE	NON REMARKABLE
1117	NON REMARKABLE	NON REMARKABLE	NON REMARKABLE	NON REMARKABLE	NON REMARKABLE	NON REMARKABLE	NON REMARKABLE
1118	NON REMARKABLE	NON REMARKABLE	NON REMARKABLE	NON REMARKABLE	NON REMARKABLE	NON REMARKABLE	NON REMARKABLE

STUDY NO. : 0933
 ANIMAL : CByB6F1-Tg (HRAS)2Jic (tg/wt)
 REPORT TYPE : A1 27
 SEX : MALE

Group Name 250 mg/kg

CLINICAL OBSERVATION (TIME-RELATED)
 ALL ANIMALS

Animal ID-NO.	Administration 15- 1- 1	Week-day 15- 1- 2	15- 2- 1	15- 2- 2	15- 3- 1	15- 3- 2	15- 4- 1
1101	NON REMARKABLE	NON REMARKABLE	NON REMARKABLE	NON REMARKABLE	NON REMARKABLE	NON REMARKABLE	NON REMARKABLE
1102	NON REMARKABLE	NON REMARKABLE	NON REMARKABLE	NON REMARKABLE	NON REMARKABLE	LOOSE STOOL	NON REMARKABLE
1103	NON REMARKABLE	NON REMARKABLE	NON REMARKABLE	NON REMARKABLE	NON REMARKABLE	NON REMARKABLE	NON REMARKABLE
1104	NON REMARKABLE	NON REMARKABLE	NON REMARKABLE	NON REMARKABLE	NON REMARKABLE	LOOSE STOOL	NON REMARKABLE
1105	NON REMARKABLE	NON REMARKABLE	NON REMARKABLE	NON REMARKABLE	NON REMARKABLE	NON REMARKABLE	NON REMARKABLE
1106	NON REMARKABLE	LOOSE STOOL	NON REMARKABLE	NON REMARKABLE	NON REMARKABLE	LOOSE STOOL	NON REMARKABLE
1107	NON REMARKABLE	NON REMARKABLE	NON REMARKABLE	NON REMARKABLE	NON REMARKABLE	NON REMARKABLE	NON REMARKABLE
1108	NON REMARKABLE	NON REMARKABLE	NON REMARKABLE	NON REMARKABLE	NON REMARKABLE	LOOSE STOOL	NON REMARKABLE
1109	NON REMARKABLE	LOOSE STOOL	NON REMARKABLE	NON REMARKABLE	NON REMARKABLE	NON REMARKABLE	NON REMARKABLE
1110	NON REMARKABLE	NON REMARKABLE	NON REMARKABLE	NON REMARKABLE	NON REMARKABLE	LOOSE STOOL	NON REMARKABLE
1111	NON REMARKABLE	NON REMARKABLE	NON REMARKABLE	NON REMARKABLE	NON REMARKABLE	NON REMARKABLE	NON REMARKABLE
1112	NON REMARKABLE	NON REMARKABLE	NON REMARKABLE	NON REMARKABLE	NON REMARKABLE	NON REMARKABLE	NON REMARKABLE
1113	NON REMARKABLE	NON REMARKABLE	NON REMARKABLE	NON REMARKABLE	NON REMARKABLE	LOOSE STOOL	NON REMARKABLE
1114	NON REMARKABLE	NON REMARKABLE	NON REMARKABLE	NON REMARKABLE	NON REMARKABLE	NON REMARKABLE	NON REMARKABLE
1115	NON REMARKABLE	NON REMARKABLE	NON REMARKABLE	NON REMARKABLE	NON REMARKABLE	LOOSE STOOL	NON REMARKABLE
1116	NON REMARKABLE	NON REMARKABLE	NON REMARKABLE	NON REMARKABLE	NON REMARKABLE	LOOSE STOOL	NON REMARKABLE
1117	NON REMARKABLE	NON REMARKABLE	NON REMARKABLE	NON REMARKABLE	NON REMARKABLE	NON REMARKABLE	NON REMARKABLE
1118	NON REMARKABLE	NON REMARKABLE	NON REMARKABLE	NON REMARKABLE	NON REMARKABLE	LOOSE STOOL	NON REMARKABLE

STUDY NO. : 0933
 ANIMAL : CByB6F1-Tg (HRAS)2Jic (tg/wt)
 REPORT TYPE : A1 27
 SEX : MALE

Group Name 250 mg/kg

CLINICAL OBSERVATION (TIME-RELATED)
 ALL ANIMALS

Animal ID-NO.	Administration 15- 4- 2	Week-day 15- 5- 1	15- 5- 2	15- 6- 1	15- 6- 2	15- 7- 1	15- 7- 2
1101	NON REMARKABLE	NON REMARKABLE	NON REMARKABLE	NON REMARKABLE	NON REMARKABLE	NON REMARKABLE	NON REMARKABLE
1102	NON REMARKABLE	NON REMARKABLE	NON REMARKABLE	NON REMARKABLE	NON REMARKABLE	NON REMARKABLE	NON REMARKABLE
1103	NON REMARKABLE	NON REMARKABLE	NON REMARKABLE	NON REMARKABLE	LOOSE STOOL	NON REMARKABLE	LOOSE STOOL
1104	LOOSE STOOL	NON REMARKABLE	LOOSE STOOL	NON REMARKABLE	NON REMARKABLE	NON REMARKABLE	NON REMARKABLE
1105	NON REMARKABLE	NON REMARKABLE	NON REMARKABLE	NON REMARKABLE	NON REMARKABLE	NON REMARKABLE	NON REMARKABLE
1106	NON REMARKABLE	NON REMARKABLE	NON REMARKABLE	NON REMARKABLE	NON REMARKABLE	NON REMARKABLE	NON REMARKABLE
1107	LOOSE STOOL	NON REMARKABLE	NON REMARKABLE	NON REMARKABLE	NON REMARKABLE	NON REMARKABLE	LOOSE STOOL
1108	NON REMARKABLE	NON REMARKABLE	NON REMARKABLE	NON REMARKABLE	NON REMARKABLE	NON REMARKABLE	LOOSE STOOL
1109	LOOSE STOOL	NON REMARKABLE	NON REMARKABLE	NON REMARKABLE	NON REMARKABLE	NON REMARKABLE	NON REMARKABLE
1110	NON REMARKABLE	NON REMARKABLE	NON REMARKABLE	NON REMARKABLE	NON REMARKABLE	NON REMARKABLE	NON REMARKABLE
1111	NON REMARKABLE	NON REMARKABLE	NON REMARKABLE	NON REMARKABLE	LOOSE STOOL	NON REMARKABLE	NON REMARKABLE
1112	LOOSE STOOL	NON REMARKABLE	NON REMARKABLE	NON REMARKABLE	NON REMARKABLE	NON REMARKABLE	NON REMARKABLE
1113	NON REMARKABLE	NON REMARKABLE	NON REMARKABLE	NON REMARKABLE	LOOSE STOOL	NON REMARKABLE	NON REMARKABLE
1114	NON REMARKABLE	NON REMARKABLE	NON REMARKABLE	NON REMARKABLE	LOOSE STOOL	NON REMARKABLE	NON REMARKABLE
1115	LOOSE STOOL	NON REMARKABLE	NON REMARKABLE	NON REMARKABLE	NON REMARKABLE	NON REMARKABLE	NON REMARKABLE
1116	NON REMARKABLE	NON REMARKABLE	LOOSE STOOL	NON REMARKABLE	NON REMARKABLE	NON REMARKABLE	NON REMARKABLE
1117	LOOSE STOOL	NON REMARKABLE	NON REMARKABLE	NON REMARKABLE	LOOSE STOOL	NON REMARKABLE	NON REMARKABLE
1118	NON REMARKABLE	NON REMARKABLE	NON REMARKABLE	NON REMARKABLE	LOOSE STOOL	NON REMARKABLE	NON REMARKABLE

STUDY NO. : 0933
 ANIMAL : CByB6F1-Tg (HRAS)2Jic (tg/wt)
 REPORT TYPE : A1 27
 SEX : MALE

Group Name 250 mg/kg

CLINICAL OBSERVATION (TIME-RELATED)
 ALL ANIMALS

Animal ID-NO.	Administration 16- 1- 1	Week-day 16- 1- 2	16- 2- 1	16- 2- 2	16- 3- 1	16- 3- 2	16- 4- 1
1101	NON REMARKABLE	NON REMARKABLE	NON REMARKABLE	NON REMARKABLE	NON REMARKABLE	NON REMARKABLE	NON REMARKABLE
1102	NON REMARKABLE	NON REMARKABLE	NON REMARKABLE	NON REMARKABLE	NON REMARKABLE	NON REMARKABLE	NON REMARKABLE
1103	NON REMARKABLE	NON REMARKABLE	NON REMARKABLE	NON REMARKABLE	NON REMARKABLE	NON REMARKABLE	NON REMARKABLE
1104	NON REMARKABLE	NON REMARKABLE	NON REMARKABLE	NON REMARKABLE	NON REMARKABLE	NON REMARKABLE	NON REMARKABLE
1105	NON REMARKABLE	LOOSE STOOL	NON REMARKABLE	NON REMARKABLE	NON REMARKABLE	LOOSE STOOL	NON REMARKABLE
1106	NON REMARKABLE	NON REMARKABLE	NON REMARKABLE	NON REMARKABLE	NON REMARKABLE	NON REMARKABLE	NON REMARKABLE
1107	NON REMARKABLE	NON REMARKABLE	NON REMARKABLE	NON REMARKABLE	NON REMARKABLE	NON REMARKABLE	NON REMARKABLE
1108	NON REMARKABLE	NON REMARKABLE	NON REMARKABLE	NON REMARKABLE	NON REMARKABLE	NON REMARKABLE	NON REMARKABLE
1109	NON REMARKABLE	NON REMARKABLE	NON REMARKABLE	NON REMARKABLE	NON REMARKABLE	NON REMARKABLE	NON REMARKABLE
1110	NON REMARKABLE	NON REMARKABLE	NON REMARKABLE	NON REMARKABLE	NON REMARKABLE	NON REMARKABLE	NON REMARKABLE
1111	NON REMARKABLE	NON REMARKABLE	NON REMARKABLE	NON REMARKABLE	NON REMARKABLE	NON REMARKABLE	NON REMARKABLE
1112	NON REMARKABLE	NON REMARKABLE	NON REMARKABLE	NON REMARKABLE	NON REMARKABLE	NON REMARKABLE	NON REMARKABLE
1113	NON REMARKABLE	NON REMARKABLE	NON REMARKABLE	NON REMARKABLE	NON REMARKABLE	NON REMARKABLE	NON REMARKABLE
1114	NON REMARKABLE	NON REMARKABLE	NON REMARKABLE	LOOSE STOOL	NON REMARKABLE	NON REMARKABLE	NON REMARKABLE
1115	NON REMARKABLE	NON REMARKABLE	NON REMARKABLE	NON REMARKABLE	NON REMARKABLE	NON REMARKABLE	NON REMARKABLE
1116	NON REMARKABLE	NON REMARKABLE	NON REMARKABLE	NON REMARKABLE	NON REMARKABLE	NON REMARKABLE	NON REMARKABLE
1117	NON REMARKABLE	NON REMARKABLE	NON REMARKABLE	NON REMARKABLE	NON REMARKABLE	NON REMARKABLE	MORIBUND (16-4)
1118	NON REMARKABLE	NON REMARKABLE	NON REMARKABLE	NON REMARKABLE	NON REMARKABLE	NON REMARKABLE	NON REMARKABLE

STUDY NO. : 0933
 ANIMAL : CByB6F1-Tg (HRAS)2Jic (tg/wt)
 REPORT TYPE : A1 27
 SEX : MALE

Group Name 250 mg/kg

CLINICAL OBSERVATION (TIME-RELATED)
 ALL ANIMALS

Animal ID-NO.	Administration 16- 4- 2	Week-day 16- 5- 1	16- 5- 2	16- 6- 1	16- 6- 2	16- 7- 1	16- 7- 2
1101	NON REMARKABLE	NON REMARKABLE	LOOSE STOOL	NON REMARKABLE	NON REMARKABLE	NON REMARKABLE	LOOSE STOOL
1102	LOOSE STOOL	NON REMARKABLE	NON REMARKABLE	NON REMARKABLE	NON REMARKABLE	NON REMARKABLE	NON REMARKABLE
1103	NON REMARKABLE	NON REMARKABLE	NON REMARKABLE	NON REMARKABLE	NON REMARKABLE	NON REMARKABLE	LOOSE STOOL
1104	NON REMARKABLE	NON REMARKABLE	NON REMARKABLE	NON REMARKABLE	NON REMARKABLE	NON REMARKABLE	LOOSE STOOL
1105	NON REMARKABLE	NON REMARKABLE	LOOSE STOOL	NON REMARKABLE	NON REMARKABLE	NON REMARKABLE	LOOSE STOOL
1106	NON REMARKABLE	NON REMARKABLE	NON REMARKABLE	NON REMARKABLE	NON REMARKABLE	NON REMARKABLE	NON REMARKABLE
1107	NON REMARKABLE	NON REMARKABLE	LOOSE STOOL	NON REMARKABLE	NON REMARKABLE	NON REMARKABLE	LOOSE STOOL
1108	NON REMARKABLE	NON REMARKABLE	NON REMARKABLE	NON REMARKABLE	LOOSE STOOL	NON REMARKABLE	LOOSE STOOL
1109	NON REMARKABLE	NON REMARKABLE	LOOSE STOOL	NON REMARKABLE	NON REMARKABLE	NON REMARKABLE	NON REMARKABLE
1110	LOOSE STOOL	NON REMARKABLE	NON REMARKABLE	NON REMARKABLE	NON REMARKABLE	NON REMARKABLE	NON REMARKABLE
1111	NON REMARKABLE	NON REMARKABLE	NON REMARKABLE	NON REMARKABLE	NON REMARKABLE	NON REMARKABLE	NON REMARKABLE
1112	NON REMARKABLE	NON REMARKABLE	LOOSE STOOL	NON REMARKABLE	NON REMARKABLE	NON REMARKABLE	NON REMARKABLE
1113	NON REMARKABLE	NON REMARKABLE	NON REMARKABLE	NON REMARKABLE	NON REMARKABLE	NON REMARKABLE	LOOSE STOOL
1114	NON REMARKABLE	NON REMARKABLE	NON REMARKABLE	NON REMARKABLE	NON REMARKABLE	NON REMARKABLE	LOOSE STOOL
1115	NON REMARKABLE	NON REMARKABLE	NON REMARKABLE	NON REMARKABLE	NON REMARKABLE	NON REMARKABLE	LOOSE STOOL
1116	LOOSE STOOL	NON REMARKABLE	LOOSE STOOL	NON REMARKABLE	NON REMARKABLE	NON REMARKABLE	LOOSE STOOL
1117	ALREADY DEAD	ALREADY DEAD	ALREADY DEAD	ALREADY DEAD	ALREADY DEAD	ALREADY DEAD	ALREADY DEAD
1118	NON REMARKABLE	NON REMARKABLE	NON REMARKABLE	NON REMARKABLE	LOOSE STOOL	NON REMARKABLE	LOOSE STOOL

STUDY NO. : 0933
 ANIMAL : CByB6F1-Tg (HRAS)2Jic (tg/wt)
 REPORT TYPE : A1 27
 SEX : MALE

Group Name 250 mg/kg

CLINICAL OBSERVATION (TIME-RELATED)
 ALL ANIMALS

Animal ID-NO.	Administration 17- 1- 1	Week-day 17- 1- 2	17- 2- 1	17- 2- 2	17- 3- 1	17- 3- 2	17- 4- 1
1101	NON REMARKABLE	NON REMARKABLE	NON REMARKABLE	NON REMARKABLE	NON REMARKABLE	NON REMARKABLE	NON REMARKABLE
1102	NON REMARKABLE	NON REMARKABLE	NON REMARKABLE	LOOSE STOOL	NON REMARKABLE	NON REMARKABLE	NON REMARKABLE
1103	NON REMARKABLE	NON REMARKABLE	NON REMARKABLE	NON REMARKABLE	NON REMARKABLE	NON REMARKABLE	NON REMARKABLE
1104	NON REMARKABLE	NON REMARKABLE	NON REMARKABLE	NON REMARKABLE	NON REMARKABLE	NON REMARKABLE	NON REMARKABLE
1105	NON REMARKABLE	NON REMARKABLE	NON REMARKABLE	NON REMARKABLE	NON REMARKABLE	NON REMARKABLE	NON REMARKABLE
1106	NON REMARKABLE	NON REMARKABLE	NON REMARKABLE	NON REMARKABLE	NON REMARKABLE	NON REMARKABLE	NON REMARKABLE
1107	NON REMARKABLE	LOOSE STOOL	NON REMARKABLE	NON REMARKABLE	NON REMARKABLE	NON REMARKABLE	NON REMARKABLE
1108	NON REMARKABLE	NON REMARKABLE	NON REMARKABLE	NON REMARKABLE	NON REMARKABLE	LOOSE STOOL	NON REMARKABLE
1109	NON REMARKABLE	NON REMARKABLE	NON REMARKABLE	NON REMARKABLE	NON REMARKABLE	NON REMARKABLE	NON REMARKABLE
1110	NON REMARKABLE	NON REMARKABLE	NON REMARKABLE	NON REMARKABLE	NON REMARKABLE	NON REMARKABLE	NON REMARKABLE
1111	NON REMARKABLE	NON REMARKABLE	NON REMARKABLE	NON REMARKABLE	NON REMARKABLE	NON REMARKABLE	NON REMARKABLE
1112	NON REMARKABLE	NON REMARKABLE	NON REMARKABLE	NON REMARKABLE	NON REMARKABLE	NON REMARKABLE	NON REMARKABLE
1113	NON REMARKABLE	NON REMARKABLE	NON REMARKABLE	NON REMARKABLE	NON REMARKABLE	NON REMARKABLE	NON REMARKABLE
1114	NON REMARKABLE	NON REMARKABLE	NON REMARKABLE	NON REMARKABLE	NON REMARKABLE	NON REMARKABLE	NON REMARKABLE
1115	NON REMARKABLE	NON REMARKABLE	NON REMARKABLE	NON REMARKABLE	NON REMARKABLE	NON REMARKABLE	NON REMARKABLE
1116	NON REMARKABLE	NON REMARKABLE	NON REMARKABLE	NON REMARKABLE	NON REMARKABLE	NON REMARKABLE	NON REMARKABLE
1117	ALREADY DEAD	ALREADY DEAD	ALREADY DEAD	ALREADY DEAD	ALREADY DEAD	ALREADY DEAD	ALREADY DEAD
1118	NON REMARKABLE	NON REMARKABLE	NON REMARKABLE	NON REMARKABLE	NON REMARKABLE	NON REMARKABLE	NON REMARKABLE

STUDY NO. : 0933
ANIMAL : CByB6F1-Tg (HRAS)2Jic (tg/wt)
REPORT TYPE : A1 27
SEX : MALE

Group Name 250 mg/kg

CLINICAL OBSERVATION (TIME-RELATED)
ALL ANIMALS

Animal ID-NO.	Administration 17- 4- 2	Week-day 17- 5- 1	17- 5- 2	17- 6- 1	17- 6- 2	17- 7- 1	17- 7- 2
1101	NON REMARKABLE	NON REMARKABLE	NON REMARKABLE	NON REMARKABLE	NON REMARKABLE	NON REMARKABLE	NON REMARKABLE
1102	NON REMARKABLE	NON REMARKABLE	NON REMARKABLE	NON REMARKABLE	NON REMARKABLE	NON REMARKABLE	NON REMARKABLE
1103	NON REMARKABLE	NON REMARKABLE	NON REMARKABLE	NON REMARKABLE	NON REMARKABLE	NON REMARKABLE	NON REMARKABLE
1104	NON REMARKABLE	NON REMARKABLE	NON REMARKABLE	NON REMARKABLE	NON REMARKABLE	NON REMARKABLE	NON REMARKABLE
1105	NON REMARKABLE	NON REMARKABLE	NON REMARKABLE	NON REMARKABLE	NON REMARKABLE	NON REMARKABLE	NON REMARKABLE
1106	NON REMARKABLE	NON REMARKABLE	LOOSE STOOL	NON REMARKABLE	LOOSE STOOL	NON REMARKABLE	NON REMARKABLE
1107	NON REMARKABLE	NON REMARKABLE	NON REMARKABLE	NON REMARKABLE	NON REMARKABLE	NON REMARKABLE	NON REMARKABLE
1108	NON REMARKABLE	NON REMARKABLE	NON REMARKABLE	NON REMARKABLE	LOOSE STOOL	NON REMARKABLE	NON REMARKABLE
1109	NON REMARKABLE	NON REMARKABLE	NON REMARKABLE	NON REMARKABLE	NON REMARKABLE	NON REMARKABLE	NON REMARKABLE
1110	NON REMARKABLE	NON REMARKABLE	NON REMARKABLE	NON REMARKABLE	NON REMARKABLE	NON REMARKABLE	NON REMARKABLE
1111	NON REMARKABLE	NON REMARKABLE	NON REMARKABLE	NON REMARKABLE	NON REMARKABLE	NON REMARKABLE	NON REMARKABLE
1112	LOOSE STOOL	NON REMARKABLE	NON REMARKABLE	NON REMARKABLE	NON REMARKABLE	NON REMARKABLE	NON REMARKABLE
1113	NON REMARKABLE	NON REMARKABLE	NON REMARKABLE	NON REMARKABLE	NON REMARKABLE	NON REMARKABLE	NON REMARKABLE
1114	NON REMARKABLE	NON REMARKABLE	NON REMARKABLE	NON REMARKABLE	LOOSE STOOL	NON REMARKABLE	NON REMARKABLE
1115	NON REMARKABLE	NON REMARKABLE	NON REMARKABLE	NON REMARKABLE	NON REMARKABLE	NON REMARKABLE	NON REMARKABLE
1116	NON REMARKABLE	NON REMARKABLE	NON REMARKABLE	NON REMARKABLE	NON REMARKABLE	NON REMARKABLE	LOOSE STOOL
1117	ALREADY DEAD	ALREADY DEAD	ALREADY DEAD	ALREADY DEAD	ALREADY DEAD	ALREADY DEAD	ALREADY DEAD
1118	LOOSE STOOL	NON REMARKABLE	NON REMARKABLE	NON REMARKABLE	NON REMARKABLE	NON REMARKABLE	NON REMARKABLE

STUDY NO. : 0933
ANIMAL : CByB6F1-Tg (HRAS)2Jic (tg/wt)
REPORT TYPE : A1 27
SEX : MALE

Group Name 250 mg/kg

CLINICAL OBSERVATION (TIME-RELATED)
ALL ANIMALS

Animal ID-NO.	Administration 18- 1- 1	Week-day 18- 1- 2	18- 2- 1	18- 2- 2	18- 3- 1	18- 3- 2	18- 4- 1
1101	NON REMARKABLE	NON REMARKABLE	NON REMARKABLE	NON REMARKABLE	NON REMARKABLE	NON REMARKABLE	NON REMARKABLE
1102	NON REMARKABLE	NON REMARKABLE	NON REMARKABLE	NON REMARKABLE	NON REMARKABLE	LOOSE STOOL	NON REMARKABLE
1103	NON REMARKABLE	NON REMARKABLE	NON REMARKABLE	NON REMARKABLE	NON REMARKABLE	LOOSE STOOL	NON REMARKABLE
1104	NON REMARKABLE	NON REMARKABLE	NON REMARKABLE	NON REMARKABLE	NON REMARKABLE	LOOSE STOOL	NON REMARKABLE
1105	NON REMARKABLE	NON REMARKABLE	NON REMARKABLE	NON REMARKABLE	NON REMARKABLE	NON REMARKABLE	NON REMARKABLE
1106	NON REMARKABLE	NON REMARKABLE	NON REMARKABLE	LOOSE STOOL	NON REMARKABLE	NON REMARKABLE	NON REMARKABLE
1107	NON REMARKABLE	NON REMARKABLE	NON REMARKABLE	LOOSE STOOL	NON REMARKABLE	NON REMARKABLE	NON REMARKABLE
1108	NON REMARKABLE	NON REMARKABLE	NON REMARKABLE	NON REMARKABLE	NON REMARKABLE	NON REMARKABLE	NON REMARKABLE
1109	NON REMARKABLE	NON REMARKABLE	NON REMARKABLE	NON REMARKABLE	NON REMARKABLE	NON REMARKABLE	NON REMARKABLE
1110	NON REMARKABLE	NON REMARKABLE	NON REMARKABLE	NON REMARKABLE	NON REMARKABLE	NON REMARKABLE	NON REMARKABLE
1111	NON REMARKABLE	NON REMARKABLE	NON REMARKABLE	NON REMARKABLE	NON REMARKABLE	NON REMARKABLE	NON REMARKABLE
1112	NON REMARKABLE	NON REMARKABLE	NON REMARKABLE	NON REMARKABLE	NON REMARKABLE	NON REMARKABLE	NON REMARKABLE
1113	NON REMARKABLE	LOOSE STOOL	NON REMARKABLE	LOOSE STOOL	NON REMARKABLE	NON REMARKABLE	NON REMARKABLE
1114	NON REMARKABLE	NON REMARKABLE	NON REMARKABLE	NON REMARKABLE	NON REMARKABLE	LOOSE STOOL	NON REMARKABLE
1115	NON REMARKABLE	NON REMARKABLE	NON REMARKABLE	NON REMARKABLE	NON REMARKABLE	NON REMARKABLE	NON REMARKABLE
1116	NON REMARKABLE	NON REMARKABLE	NON REMARKABLE	LOOSE STOOL	NON REMARKABLE	NON REMARKABLE	NON REMARKABLE
1117	ALREADY DEAD	ALREADY DEAD	ALREADY DEAD	ALREADY DEAD	ALREADY DEAD	ALREADY DEAD	ALREADY DEAD
1118	NON REMARKABLE	NON REMARKABLE	NON REMARKABLE	NON REMARKABLE	NON REMARKABLE	LOOSE STOOL	NON REMARKABLE

STUDY NO. : 0933
 ANIMAL : CByB6F1-Tg (HRAS)2Jic (tg/wt)
 REPORT TYPE : A1 27
 SEX : MALE

Group Name 250 mg/kg

CLINICAL OBSERVATION (TIME-RELATED)
 ALL ANIMALS

Animal ID-NO.	Administration 18- 4- 2	Week-day 18- 5- 1	18- 5- 2	18- 6- 1	18- 6- 2	18- 7- 1	18- 7- 2
1101	NON REMARKABLE	NON REMARKABLE	NON REMARKABLE	NON REMARKABLE	LOOSE STOOL	NON REMARKABLE	NON REMARKABLE
1102	NON REMARKABLE	NON REMARKABLE	NON REMARKABLE	NON REMARKABLE	NON REMARKABLE	NON REMARKABLE	LOOSE STOOL
1103	NON REMARKABLE	NON REMARKABLE	NON REMARKABLE	NON REMARKABLE	NON REMARKABLE	NON REMARKABLE	NON REMARKABLE
1104	NON REMARKABLE	NON REMARKABLE	NON REMARKABLE	NON REMARKABLE	NON REMARKABLE	NON REMARKABLE	NON REMARKABLE
1105	NON REMARKABLE	NON REMARKABLE	NON REMARKABLE	NON REMARKABLE	NON REMARKABLE	NON REMARKABLE	NON REMARKABLE
1106	LOOSE STOOL	NON REMARKABLE	NON REMARKABLE	NON REMARKABLE	LOOSE STOOL	NON REMARKABLE	NON REMARKABLE
1107	LOOSE STOOL	NON REMARKABLE	NON REMARKABLE	NON REMARKABLE	NON REMARKABLE	NON REMARKABLE	NON REMARKABLE
1108	NON REMARKABLE	NON REMARKABLE	LOOSE STOOL	NON REMARKABLE	NON REMARKABLE	NON REMARKABLE	NON REMARKABLE
1109	LOOSE STOOL	NON REMARKABLE	NON REMARKABLE	NON REMARKABLE	NON REMARKABLE	NON REMARKABLE	LOOSE STOOL
1110	NON REMARKABLE	NON REMARKABLE	NON REMARKABLE	NON REMARKABLE	NON REMARKABLE	NON REMARKABLE	LOOSE STOOL
1111	NON REMARKABLE	NON REMARKABLE	NON REMARKABLE	NON REMARKABLE	NON REMARKABLE	NON REMARKABLE	NON REMARKABLE
1112	LOOSE STOOL	NON REMARKABLE	NON REMARKABLE	NON REMARKABLE	NON REMARKABLE	NON REMARKABLE	NON REMARKABLE
1113	LOOSE STOOL	NON REMARKABLE	NON REMARKABLE	NON REMARKABLE	NON REMARKABLE	NON REMARKABLE	NON REMARKABLE
1114	NON REMARKABLE	NON REMARKABLE	NON REMARKABLE	NON REMARKABLE	NON REMARKABLE	NON REMARKABLE	NON REMARKABLE
1115	LOOSE STOOL	NON REMARKABLE	NON REMARKABLE	NON REMARKABLE	NON REMARKABLE	NON REMARKABLE	NON REMARKABLE
1116	LOOSE STOOL	NON REMARKABLE	NON REMARKABLE	NON REMARKABLE	NON REMARKABLE	NON REMARKABLE	NON REMARKABLE
1117	ALREADY DEAD	ALREADY DEAD	ALREADY DEAD	ALREADY DEAD	ALREADY DEAD	ALREADY DEAD	ALREADY DEAD
1118	NON REMARKABLE	NON REMARKABLE	NON REMARKABLE	NON REMARKABLE	NON REMARKABLE	NON REMARKABLE	NON REMARKABLE

STUDY NO. : 0933
 ANIMAL : CByB6F1-Tg (HRAS)2Jic (tg/wt)
 REPORT TYPE : A1 27
 SEX : MALE

Group Name 250 mg/kg

CLINICAL OBSERVATION (TIME-RELATED)
 ALL ANIMALS

Animal ID-NO.	Administration 19- 1- 1	Week-day 19- 1- 2	19- 2- 1	19- 2- 2	19- 3- 1	19- 3- 2	19- 4- 1
1101	NON REMARKABLE	LOOSE STOOL	NON REMARKABLE	NON REMARKABLE	NON REMARKABLE	NON REMARKABLE	NON REMARKABLE
1102	NON REMARKABLE	NON REMARKABLE	NON REMARKABLE	NON REMARKABLE	NON REMARKABLE	LOOSE STOOL	NON REMARKABLE
1103	NON REMARKABLE	NON REMARKABLE	NON REMARKABLE	LOOSE STOOL	NON REMARKABLE	NON REMARKABLE	NON REMARKABLE
1104	NON REMARKABLE	NON REMARKABLE	NON REMARKABLE	NON REMARKABLE	NON REMARKABLE	NON REMARKABLE	NON REMARKABLE
1105	NON REMARKABLE	LOOSE STOOL	NON REMARKABLE	LOOSE STOOL	NON REMARKABLE	NON REMARKABLE	NON REMARKABLE
1106	NON REMARKABLE	NON REMARKABLE	NON REMARKABLE	NON REMARKABLE	NON REMARKABLE	NON REMARKABLE	NON REMARKABLE
1107	NON REMARKABLE	LOOSE STOOL	NON REMARKABLE	LOOSE STOOL	NON REMARKABLE	NON REMARKABLE	NON REMARKABLE
1108	NON REMARKABLE	LOOSE STOOL	NON REMARKABLE	NON REMARKABLE	NON REMARKABLE	NON REMARKABLE	NON REMARKABLE
1109	NON REMARKABLE	NON REMARKABLE	NON REMARKABLE	NON REMARKABLE	NON REMARKABLE	NON REMARKABLE	NON REMARKABLE
1110	NON REMARKABLE	NON REMARKABLE	NON REMARKABLE	NON REMARKABLE	NON REMARKABLE	NON REMARKABLE	NON REMARKABLE
1111	NON REMARKABLE	NON REMARKABLE	NON REMARKABLE	LOOSE STOOL	NON REMARKABLE	NON REMARKABLE	NON REMARKABLE
1112	NON REMARKABLE	LOOSE STOOL	NON REMARKABLE	NON REMARKABLE	NON REMARKABLE	NON REMARKABLE	NON REMARKABLE
1113	NON REMARKABLE	NON REMARKABLE	NON REMARKABLE	NON REMARKABLE	NON REMARKABLE	NON REMARKABLE	NON REMARKABLE
1114	NON REMARKABLE	LOOSE STOOL	NON REMARKABLE	NON REMARKABLE	NON REMARKABLE	LOOSE STOOL	NON REMARKABLE
1115	NON REMARKABLE	NON REMARKABLE	NON REMARKABLE	NON REMARKABLE	NON REMARKABLE	NON REMARKABLE	NON REMARKABLE
1116	NON REMARKABLE	NON REMARKABLE	NON REMARKABLE	LOOSE STOOL	NON REMARKABLE	LOOSE STOOL	NON REMARKABLE
1117	ALREADY DEAD	ALREADY DEAD	ALREADY DEAD	ALREADY DEAD	ALREADY DEAD	ALREADY DEAD	ALREADY DEAD
1118	NON REMARKABLE	NON REMARKABLE	NON REMARKABLE	NON REMARKABLE	NON REMARKABLE	NON REMARKABLE	NON REMARKABLE

STUDY NO. : 0933
ANIMAL : CByB6F1-Tg (HRAS)2Jic (tg/wt)
REPORT TYPE : A1 27
SEX : MALE

Group Name 250 mg/kg

CLINICAL OBSERVATION (TIME-RELATED)
ALL ANIMALS

Animal ID-NO.	Administration 19- 4- 2	Week-day 19- 5- 1	19- 5- 2	19- 6- 1	19- 6- 2	19- 7- 1	19- 7- 2
1101	NON REMARKABLE	NON REMARKABLE	NON REMARKABLE	NON REMARKABLE	NON REMARKABLE	NON REMARKABLE	NON REMARKABLE
1102	NON REMARKABLE	NON REMARKABLE	NON REMARKABLE	NON REMARKABLE	NON REMARKABLE	NON REMARKABLE	NON REMARKABLE
1103	NON REMARKABLE	NON REMARKABLE	LOOSE STOOL	NON REMARKABLE	NON REMARKABLE	NON REMARKABLE	NON REMARKABLE
1104	NON REMARKABLE	NON REMARKABLE	NON REMARKABLE	NON REMARKABLE	LOOSE STOOL	NON REMARKABLE	NON REMARKABLE
1105	NON REMARKABLE	NON REMARKABLE	NON REMARKABLE	NON REMARKABLE	NON REMARKABLE	NON REMARKABLE	NON REMARKABLE
1106	NON REMARKABLE	NON REMARKABLE	NON REMARKABLE	NON REMARKABLE	NON REMARKABLE	NON REMARKABLE	NON REMARKABLE
1107	LOOSE STOOL	NON REMARKABLE	NON REMARKABLE	NON REMARKABLE	NON REMARKABLE	NON REMARKABLE	LOOSE STOOL
1108	LOOSE STOOL	NON REMARKABLE	NON REMARKABLE	NON REMARKABLE	NON REMARKABLE	NON REMARKABLE	NON REMARKABLE
1109	NON REMARKABLE	NON REMARKABLE	LOOSE STOOL	NON REMARKABLE	NON REMARKABLE	NON REMARKABLE	NON REMARKABLE
1110	NON REMARKABLE	NON REMARKABLE	NON REMARKABLE	NON REMARKABLE	NON REMARKABLE	NON REMARKABLE	NON REMARKABLE
1111	NON REMARKABLE	NON REMARKABLE	NON REMARKABLE	NON REMARKABLE	NON REMARKABLE	NON REMARKABLE	NON REMARKABLE
1112	NON REMARKABLE	NON REMARKABLE	LOOSE STOOL	NON REMARKABLE	NON REMARKABLE	NON REMARKABLE	NON REMARKABLE
1113	LOOSE STOOL	NON REMARKABLE	NON REMARKABLE	NON REMARKABLE	NON REMARKABLE	NON REMARKABLE	NON REMARKABLE
1114	NON REMARKABLE	NON REMARKABLE	LOOSE STOOL	NON REMARKABLE	LOOSE STOOL	NON REMARKABLE	LOOSE STOOL
1115	NON REMARKABLE	NON REMARKABLE	NON REMARKABLE	NON REMARKABLE	NON REMARKABLE	NON REMARKABLE	NON REMARKABLE
1116	NON REMARKABLE	NON REMARKABLE	NON REMARKABLE	NON REMARKABLE	NON REMARKABLE	NON REMARKABLE	NON REMARKABLE
1117	ALREADY DEAD	ALREADY DEAD	ALREADY DEAD	ALREADY DEAD	ALREADY DEAD	ALREADY DEAD	ALREADY DEAD
1118	LOOSE STOOL	NON REMARKABLE	NON REMARKABLE	NON REMARKABLE	NON REMARKABLE	NON REMARKABLE	NON REMARKABLE

STUDY NO. : 0933
 ANIMAL : CByB6F1-Tg (HRAS)2Jic (tg/wt)
 REPORT TYPE : A1 27
 SEX : MALE

Group Name 250 mg/kg

CLINICAL OBSERVATION (TIME-RELATED)
 ALL ANIMALS

Animal ID-NO.	Administration 20- 1- 1	Week-day 20- 1- 2	20- 2- 1	20- 2- 2	20- 3- 1	20- 3- 2	20- 4- 1
1101	NON REMARKABLE	NON REMARKABLE	NON REMARKABLE	LOOSE STOOL	NON REMARKABLE	NON REMARKABLE	NON REMARKABLE
1102	NON REMARKABLE	NON REMARKABLE	NON REMARKABLE	NON REMARKABLE	NON REMARKABLE	NON REMARKABLE	NON REMARKABLE
1103	NON REMARKABLE	LOOSE STOOL	NON REMARKABLE	NON REMARKABLE	NON REMARKABLE	NON REMARKABLE	NON REMARKABLE
1104	NON REMARKABLE	LOOSE STOOL	NON REMARKABLE	NON REMARKABLE	NON REMARKABLE	NON REMARKABLE	NON REMARKABLE
1105	NON REMARKABLE	NON REMARKABLE	NON REMARKABLE	NON REMARKABLE	NON REMARKABLE	NON REMARKABLE	NON REMARKABLE
1106	NON REMARKABLE	NON REMARKABLE	NON REMARKABLE	NON REMARKABLE	NON REMARKABLE	NON REMARKABLE	NON REMARKABLE
1107	NON REMARKABLE	LOOSE STOOL	NON REMARKABLE	NON REMARKABLE	NON REMARKABLE	LOOSE STOOL	NON REMARKABLE
1108	NON REMARKABLE	LOOSE STOOL	NON REMARKABLE	NON REMARKABLE	NON REMARKABLE	NON REMARKABLE	NON REMARKABLE
1109	NON REMARKABLE	LOOSE STOOL	NON REMARKABLE	NON REMARKABLE	NON REMARKABLE	NON REMARKABLE	NON REMARKABLE
1110	NON REMARKABLE	NON REMARKABLE	NON REMARKABLE	NON REMARKABLE	NON REMARKABLE	NON REMARKABLE	NON REMARKABLE
1111	NON REMARKABLE	LOOSE STOOL	NON REMARKABLE	NON REMARKABLE	NON REMARKABLE	NON REMARKABLE	NON REMARKABLE
1112	NON REMARKABLE	NON REMARKABLE	NON REMARKABLE	LOOSE STOOL	NON REMARKABLE	NON REMARKABLE	NON REMARKABLE
1113	NON REMARKABLE	LOOSE STOOL	NON REMARKABLE	NON REMARKABLE	NON REMARKABLE	LOOSE STOOL	NON REMARKABLE
1114	NON REMARKABLE	NON REMARKABLE	NON REMARKABLE	NON REMARKABLE	NON REMARKABLE	NON REMARKABLE	NON REMARKABLE
1115	NON REMARKABLE	NON REMARKABLE	NON REMARKABLE	NON REMARKABLE	NON REMARKABLE	NON REMARKABLE	NON REMARKABLE
1116	NON REMARKABLE	NON REMARKABLE	NON REMARKABLE	NON REMARKABLE	NON REMARKABLE	NON REMARKABLE	NON REMARKABLE
1117	ALREADY DEAD	ALREADY DEAD	ALREADY DEAD	ALREADY DEAD	ALREADY DEAD	ALREADY DEAD	ALREADY DEAD
1118	NON REMARKABLE	NON REMARKABLE	NON REMARKABLE	NON REMARKABLE	NON REMARKABLE	NON REMARKABLE	NON REMARKABLE

STUDY NO. : 0933
 ANIMAL : CByB6F1-Tg (HRAS)2Jic (tg/wt)
 REPORT TYPE : A1 27
 SEX : MALE

Group Name 250 mg/kg

CLINICAL OBSERVATION (TIME-RELATED)
 ALL ANIMALS

Animal ID-NO.	Administration 20- 4- 2	Week-day 20- 5- 1	20- 5- 2	20- 6- 1	20- 6- 2	20- 7- 1	20- 7- 2
1101	NON REMARKABLE	NON REMARKABLE	NON REMARKABLE	NON REMARKABLE	NON REMARKABLE	NON REMARKABLE	NON REMARKABLE
1102	LOOSE STOOL	NON REMARKABLE	NON REMARKABLE	NON REMARKABLE	NON REMARKABLE	NON REMARKABLE	NON REMARKABLE
1103	NON REMARKABLE	NON REMARKABLE	NON REMARKABLE	NON REMARKABLE	NON REMARKABLE	NON REMARKABLE	NON REMARKABLE
1104	NON REMARKABLE	NON REMARKABLE	NON REMARKABLE	NON REMARKABLE	NON REMARKABLE	NON REMARKABLE	NON REMARKABLE
1105	NON REMARKABLE	NON REMARKABLE	NON REMARKABLE	NON REMARKABLE	LOOSE STOOL	NON REMARKABLE	NON REMARKABLE
1106	NON REMARKABLE	NON REMARKABLE	NON REMARKABLE	NON REMARKABLE	NON REMARKABLE	NON REMARKABLE	NON REMARKABLE
1107	NON REMARKABLE	NON REMARKABLE	NON REMARKABLE	NON REMARKABLE	NON REMARKABLE	NON REMARKABLE	NON REMARKABLE
1108	NON REMARKABLE	NON REMARKABLE	NON REMARKABLE	NON REMARKABLE	NON REMARKABLE	NON REMARKABLE	NON REMARKABLE
1109	NON REMARKABLE	NON REMARKABLE	LOOSE STOOL	NON REMARKABLE	NON REMARKABLE	NON REMARKABLE	LOOSE STOOL
1110	NON REMARKABLE	NON REMARKABLE	NON REMARKABLE	NON REMARKABLE	NON REMARKABLE	NON REMARKABLE	NON REMARKABLE
1111	NON REMARKABLE	NON REMARKABLE	NON REMARKABLE	NON REMARKABLE	NON REMARKABLE	NON REMARKABLE	NON REMARKABLE
1112	NON REMARKABLE	NON REMARKABLE	LOOSE STOOL	NON REMARKABLE	NON REMARKABLE	NON REMARKABLE	NON REMARKABLE
1113	NON REMARKABLE	NON REMARKABLE	NON REMARKABLE	NON REMARKABLE	NON REMARKABLE	NON REMARKABLE	LOOSE STOOL
1114	NON REMARKABLE	NON REMARKABLE	NON REMARKABLE	NON REMARKABLE	NON REMARKABLE	NON REMARKABLE	NON REMARKABLE
1115	NON REMARKABLE	NON REMARKABLE	NON REMARKABLE	NON REMARKABLE	NON REMARKABLE	NON REMARKABLE	NON REMARKABLE
1116	NON REMARKABLE	NON REMARKABLE	LOOSE STOOL	NON REMARKABLE	LOOSE STOOL	NON REMARKABLE	LOOSE STOOL
1117	ALREADY DEAD	ALREADY DEAD	ALREADY DEAD	ALREADY DEAD	ALREADY DEAD	ALREADY DEAD	ALREADY DEAD
1118	NON REMARKABLE	NON REMARKABLE	NON REMARKABLE	NON REMARKABLE	NON REMARKABLE	NON REMARKABLE	NON REMARKABLE

STUDY NO. : 0933
 ANIMAL : CByB6F1-Tg (HRAS)2Jic (tg/wt)
 REPORT TYPE : A1 27
 SEX : MALE

Group Name 250 mg/kg

CLINICAL OBSERVATION (TIME-RELATED)
 ALL ANIMALS

Animal ID-NO.	Administration 21- 1- 1	Week-day 21- 1- 2	21- 2- 1	21- 2- 2	21- 3- 1	21- 3- 2	21- 4- 1
1101	NON REMARKABLE	LOOSE STOOL	NON REMARKABLE	NON REMARKABLE	NON REMARKABLE	LOOSE STOOL	NON REMARKABLE
1102	NON REMARKABLE	LOOSE STOOL	NON REMARKABLE	LOOSE STOOL	NON REMARKABLE	NON REMARKABLE	NON REMARKABLE
1103	NON REMARKABLE	LOOSE STOOL	NON REMARKABLE	NON REMARKABLE	NON REMARKABLE	NON REMARKABLE	NON REMARKABLE
1104	NON REMARKABLE	NON REMARKABLE	NON REMARKABLE	NON REMARKABLE	NON REMARKABLE	NON REMARKABLE	NON REMARKABLE
1105	PROLAPSE OF PENIS	PROLAPSE OF PENIS	PROLAPSE OF PENIS	PROLAPSE OF PENIS	PROLAPSE OF PENIS	PROLAPSE OF PENIS	PROLAPSE OF PENIS
1106	NON REMARKABLE	LOOSE STOOL	NON REMARKABLE	NON REMARKABLE	NON REMARKABLE	LOOSE STOOL	NON REMARKABLE
1107	NON REMARKABLE	NON REMARKABLE	NON REMARKABLE	LOOSE STOOL	NON REMARKABLE	LOOSE STOOL	NON REMARKABLE
1108	NON REMARKABLE	NON REMARKABLE	NON REMARKABLE	LOOSE STOOL	NON REMARKABLE	NON REMARKABLE	NON REMARKABLE
1109	NON REMARKABLE	NON REMARKABLE	NON REMARKABLE	NON REMARKABLE	NON REMARKABLE	NON REMARKABLE	NON REMARKABLE
1110	NON REMARKABLE	NON REMARKABLE	NON REMARKABLE	NON REMARKABLE	NON REMARKABLE	NON REMARKABLE	NON REMARKABLE
1111	NON REMARKABLE	NON REMARKABLE	NON REMARKABLE	NON REMARKABLE	NON REMARKABLE	NON REMARKABLE	NON REMARKABLE
1112	NON REMARKABLE	LOOSE STOOL	NON REMARKABLE	NON REMARKABLE	NON REMARKABLE	LOOSE STOOL	NON REMARKABLE
1113	NON REMARKABLE	LOOSE STOOL	NON REMARKABLE	NON REMARKABLE	NON REMARKABLE	LOOSE STOOL	NON REMARKABLE
1114	NON REMARKABLE	LOOSE STOOL	NON REMARKABLE	NON REMARKABLE	NON REMARKABLE	LOOSE STOOL	NON REMARKABLE
1115	NON REMARKABLE	NON REMARKABLE	NON REMARKABLE	NON REMARKABLE	NON REMARKABLE	NON REMARKABLE	NON REMARKABLE
1116	NON REMARKABLE	NON REMARKABLE	NON REMARKABLE	NON REMARKABLE	NON REMARKABLE	LOOSE STOOL	NON REMARKABLE
1117	ALREADY DEAD	ALREADY DEAD	ALREADY DEAD	ALREADY DEAD	ALREADY DEAD	ALREADY DEAD	ALREADY DEAD
1118	NON REMARKABLE	NON REMARKABLE	NON REMARKABLE	NON REMARKABLE	NON REMARKABLE	LOOSE STOOL	NON REMARKABLE

STUDY NO. : 0933
ANIMAL : CByB6F1-Tg (HRAS)2Jic (tg/wt)
REPORT TYPE : A1 27
SEX : MALE

Group Name 250 mg/kg

CLINICAL OBSERVATION (TIME-RELATED)
ALL ANIMALS

Animal ID-NO.	Administration 21- 4- 2	Week-day 21- 5- 1	21- 5- 2	21- 6- 1	21- 6- 2	21- 7- 1	21- 7- 2
1101	LOOSE STOOL	NON REMARKABLE	NON REMARKABLE	NON REMARKABLE	NON REMARKABLE	NON REMARKABLE	NON REMARKABLE
1102	LOOSE STOOL	NON REMARKABLE	NON REMARKABLE	NON REMARKABLE	LOOSE STOOL	NON REMARKABLE	NON REMARKABLE
1103	NON REMARKABLE	NON REMARKABLE	NON REMARKABLE	NON REMARKABLE	LOOSE STOOL	NON REMARKABLE	NON REMARKABLE
1104	NON REMARKABLE	NON REMARKABLE	NON REMARKABLE	NON REMARKABLE	NON REMARKABLE	NON REMARKABLE	LOOSE STOOL
1105	PROLAPSE OF PENIS	PROLAPSE OF PENIS	PROLAPSE OF PENIS	PROLAPSE OF PENIS	PROLAPSE OF PENIS	PROLAPSE OF PENIS	PROLAPSE OF PENIS
1106	NON REMARKABLE	NON REMARKABLE	LOOSE STOOL	NON REMARKABLE	NON REMARKABLE	NON REMARKABLE	NON REMARKABLE
1107	LOOSE STOOL	NON REMARKABLE	LOOSE STOOL	NON REMARKABLE	NON REMARKABLE	NON REMARKABLE	NON REMARKABLE
1108	LOOSE STOOL	NON REMARKABLE	NON REMARKABLE	NON REMARKABLE	NON REMARKABLE	NON REMARKABLE	LOOSE STOOL
1109	NON REMARKABLE	NON REMARKABLE	LOOSE STOOL	NON REMARKABLE	NON REMARKABLE	NON REMARKABLE	NON REMARKABLE
1110	NON REMARKABLE	NON REMARKABLE	NON REMARKABLE	NON REMARKABLE	NON REMARKABLE	NON REMARKABLE	NON REMARKABLE
1111	NON REMARKABLE	NON REMARKABLE	NON REMARKABLE	NON REMARKABLE	NON REMARKABLE	NON REMARKABLE	NON REMARKABLE
1112	NON REMARKABLE	NON REMARKABLE	NON REMARKABLE	NON REMARKABLE	NON REMARKABLE	NON REMARKABLE	NON REMARKABLE
1113	NON REMARKABLE	NON REMARKABLE	LOOSE STOOL	NON REMARKABLE	NON REMARKABLE	NON REMARKABLE	NON REMARKABLE
1114	NON REMARKABLE	NON REMARKABLE	NON REMARKABLE	NON REMARKABLE	LOOSE STOOL	NON REMARKABLE	NON REMARKABLE
1115	NON REMARKABLE	NON REMARKABLE	NON REMARKABLE	NON REMARKABLE	NON REMARKABLE	NON REMARKABLE	NON REMARKABLE
1116	NON REMARKABLE	NON REMARKABLE	NON REMARKABLE	NON REMARKABLE	NON REMARKABLE	NON REMARKABLE	NON REMARKABLE
1117	ALREADY DEAD	ALREADY DEAD	ALREADY DEAD	ALREADY DEAD	ALREADY DEAD	ALREADY DEAD	ALREADY DEAD
1118	NON REMARKABLE	NON REMARKABLE	NON REMARKABLE	NON REMARKABLE	NON REMARKABLE	NON REMARKABLE	LOOSE STOOL

STUDY NO. : 0933
 ANIMAL : CByB6F1-Tg (HRAS)2Jic (tg/wt)
 REPORT TYPE : A1 27
 SEX : MALE

Group Name 250 mg/kg

CLINICAL OBSERVATION (TIME-RELATED)
 ALL ANIMALS

Animal ID-NO.	Administration 22- 1- 1	Week-day 22- 1- 2	22- 2- 1	22- 2- 2	22- 3- 1	22- 3- 2	22- 4- 1
1101	NON REMARKABLE	NON REMARKABLE	NON REMARKABLE	NON REMARKABLE	NON REMARKABLE	LOOSE STOOL	NON REMARKABLE
1102	NON REMARKABLE	NON REMARKABLE	NON REMARKABLE	NON REMARKABLE	NON REMARKABLE	NON REMARKABLE	NON REMARKABLE
1103	NON REMARKABLE	NON REMARKABLE	NON REMARKABLE	NON REMARKABLE	NON REMARKABLE	NON REMARKABLE	NON REMARKABLE
1104	NON REMARKABLE	NON REMARKABLE	NON REMARKABLE	LOOSE STOOL	NON REMARKABLE	NON REMARKABLE	NON REMARKABLE
1105	PROLAPSE OF PENIS	PROLAPSE OF PENIS	PROLAPSE OF PENIS	PROLAPSE OF PENIS	PROLAPSE OF PENIS	PROLAPSE OF PENIS	PROLAPSE OF PENIS
1106	NON REMARKABLE	NON REMARKABLE	NON REMARKABLE	NON REMARKABLE	NON REMARKABLE	NON REMARKABLE	NON REMARKABLE
1107	NON REMARKABLE	NON REMARKABLE	NON REMARKABLE	LOOSE STOOL	NON REMARKABLE	NON REMARKABLE	NON REMARKABLE
1108	NON REMARKABLE	NON REMARKABLE	NON REMARKABLE	NON REMARKABLE	NON REMARKABLE	LOOSE STOOL	NON REMARKABLE
1109	NON REMARKABLE	NON REMARKABLE	NON REMARKABLE	NON REMARKABLE	NON REMARKABLE	NON REMARKABLE	NON REMARKABLE
1110	NON REMARKABLE	NON REMARKABLE	NON REMARKABLE	NON REMARKABLE	NON REMARKABLE	NON REMARKABLE	NON REMARKABLE
1111	NON REMARKABLE	NON REMARKABLE	NON REMARKABLE	NON REMARKABLE	NON REMARKABLE	NON REMARKABLE	NON REMARKABLE
1112	NON REMARKABLE	NON REMARKABLE	NON REMARKABLE	NON REMARKABLE	NON REMARKABLE	NON REMARKABLE	NON REMARKABLE
1113	NON REMARKABLE	NON REMARKABLE	NON REMARKABLE	NON REMARKABLE	NON REMARKABLE	NON REMARKABLE	NON REMARKABLE
1114	NON REMARKABLE	NON REMARKABLE	NON REMARKABLE	LOOSE STOOL	NON REMARKABLE	NON REMARKABLE	NON REMARKABLE
1115	NON REMARKABLE	NON REMARKABLE	NON REMARKABLE	LOOSE STOOL	NON REMARKABLE	NON REMARKABLE	NON REMARKABLE
1116	NON REMARKABLE	NON REMARKABLE	NON REMARKABLE	NON REMARKABLE	NON REMARKABLE	NON REMARKABLE	NON REMARKABLE
1117	ALREADY DEAD	ALREADY DEAD	ALREADY DEAD	ALREADY DEAD	ALREADY DEAD	ALREADY DEAD	ALREADY DEAD
1118	NON REMARKABLE	NON REMARKABLE	NON REMARKABLE	LOOSE STOOL	NON REMARKABLE	LOOSE STOOL	NON REMARKABLE

STUDY NO. : 0933
 ANIMAL : CByB6F1-Tg (HRAS)2Jic (tg/wt)
 REPORT TYPE : A1 27
 SEX : MALE

Group Name 250 mg/kg

CLINICAL OBSERVATION (TIME-RELATED)
 ALL ANIMALS

Animal ID-NO.	Administration 22- 4- 2	Week-day 22- 5- 1	22- 5- 2	22- 6- 1	22- 6- 2	22- 7- 1	22- 7- 2
1101	LOOSE STOOL	NON REMARKABLE	NON REMARKABLE	NON REMARKABLE	LOOSE STOOL	NON REMARKABLE	NON REMARKABLE
1102	NON REMARKABLE	NON REMARKABLE	NON REMARKABLE	NON REMARKABLE	NON REMARKABLE	NON REMARKABLE	NON REMARKABLE
1103	NON REMARKABLE	NON REMARKABLE	NON REMARKABLE	NON REMARKABLE	LOOSE STOOL	NON REMARKABLE	NON REMARKABLE
1104	NON REMARKABLE	NON REMARKABLE	NON REMARKABLE	NON REMARKABLE	NON REMARKABLE	NON REMARKABLE	NON REMARKABLE
1105	PROLAPSE OF PENIS	PROLAPSE OF PENIS	PROLAPSE OF PENIS LOOSE STOOL	PROLAPSE OF PENIS	PROLAPSE OF PENIS LOOSE STOOL	PROLAPSE OF PENIS	PROLAPSE OF PENIS
1106	NON REMARKABLE	NON REMARKABLE	LOOSE STOOL	NON REMARKABLE	NON REMARKABLE	NON REMARKABLE	LOOSE STOOL
1107	NON REMARKABLE	NON REMARKABLE	NON REMARKABLE	NON REMARKABLE	NON REMARKABLE	NON REMARKABLE	LOOSE STOOL
1108	LOOSE STOOL	NON REMARKABLE	LOOSE STOOL	NON REMARKABLE	LOOSE STOOL	NON REMARKABLE	LOOSE STOOL
1109	LOOSE STOOL	NON REMARKABLE	NON REMARKABLE	NON REMARKABLE	LOOSE STOOL	NON REMARKABLE	NON REMARKABLE
1110	NON REMARKABLE	NON REMARKABLE	NON REMARKABLE	NON REMARKABLE	NON REMARKABLE	NON REMARKABLE	NON REMARKABLE
1111	NON REMARKABLE	NON REMARKABLE	NON REMARKABLE	NON REMARKABLE	NON REMARKABLE	NON REMARKABLE	NON REMARKABLE
1112	NON REMARKABLE	NON REMARKABLE	NON REMARKABLE	NON REMARKABLE	NON REMARKABLE	NON REMARKABLE	NON REMARKABLE
1113	NON REMARKABLE	NON REMARKABLE	NON REMARKABLE	NON REMARKABLE	LOOSE STOOL	NON REMARKABLE	NON REMARKABLE
1114	NON REMARKABLE	NON REMARKABLE	LOOSE STOOL	NON REMARKABLE	NON REMARKABLE	NON REMARKABLE	NON REMARKABLE
1115	NON REMARKABLE	NON REMARKABLE	NON REMARKABLE	NON REMARKABLE	NON REMARKABLE	NON REMARKABLE	NON REMARKABLE
1116	NON REMARKABLE	NON REMARKABLE	NON REMARKABLE	NON REMARKABLE	NON REMARKABLE	NON REMARKABLE	LOOSE STOOL
1117	ALREADY DEAD	ALREADY DEAD	ALREADY DEAD	ALREADY DEAD	ALREADY DEAD	ALREADY DEAD	ALREADY DEAD
1118	MORIBUND (22-4)	ALREADY DEAD	ALREADY DEAD	ALREADY DEAD	ALREADY DEAD	ALREADY DEAD	ALREADY DEAD

STUDY NO. : 0933
 ANIMAL : CByB6F1-Tg (HRAS)2Jic (tg/wt)
 REPORT TYPE : A1 27
 SEX : MALE

Group Name 250 mg/kg

CLINICAL OBSERVATION (TIME-RELATED)
 ALL ANIMALS

Animal ID-NO.	Administration 23- 1- 1	Week-day 23- 1- 2	23- 2- 1	23- 2- 2	23- 3- 1	23- 3- 2	23- 4- 1
1101	NON REMARKABLE	NON REMARKABLE	NON REMARKABLE	NON REMARKABLE	NON REMARKABLE	NON REMARKABLE	NON REMARKABLE
1102	NON REMARKABLE	NON REMARKABLE	NON REMARKABLE	NON REMARKABLE	NON REMARKABLE	LOOSE STOOL	NON REMARKABLE
1103	NON REMARKABLE	NON REMARKABLE	NON REMARKABLE	NON REMARKABLE	NON REMARKABLE	NON REMARKABLE	NON REMARKABLE
1104	NON REMARKABLE	NON REMARKABLE	NON REMARKABLE	NON REMARKABLE	NON REMARKABLE	LOOSE STOOL	NON REMARKABLE
1105	PROLAPSE OF PENIS	PROLAPSE OF PENIS	PROLAPSE OF PENIS	PROLAPSE OF PENIS	PROLAPSE OF PENIS	PROLAPSE OF PENIS	PROLAPSE OF PENIS
1106	NON REMARKABLE	NON REMARKABLE	NON REMARKABLE	LOOSE STOOL	NON REMARKABLE	NON REMARKABLE	NON REMARKABLE
1107	NON REMARKABLE	NON REMARKABLE	NON REMARKABLE	NON REMARKABLE	NON REMARKABLE	NON REMARKABLE	NON REMARKABLE
1108	NON REMARKABLE	NON REMARKABLE	NON REMARKABLE	NON REMARKABLE	NON REMARKABLE	NON REMARKABLE	NON REMARKABLE
1109	NON REMARKABLE	NON REMARKABLE	NON REMARKABLE	NON REMARKABLE	NON REMARKABLE	LOOSE STOOL	NON REMARKABLE
1110	NON REMARKABLE	NON REMARKABLE	NON REMARKABLE	NON REMARKABLE	NON REMARKABLE	NON REMARKABLE	NON REMARKABLE
1111	NON REMARKABLE	NON REMARKABLE	NON REMARKABLE	NON REMARKABLE	NON REMARKABLE	NON REMARKABLE	NON REMARKABLE
1112	NON REMARKABLE	NON REMARKABLE	NON REMARKABLE	NON REMARKABLE	NON REMARKABLE	NON REMARKABLE	NON REMARKABLE
1113	NON REMARKABLE	NON REMARKABLE	NON REMARKABLE	NON REMARKABLE	NON REMARKABLE	NON REMARKABLE	NON REMARKABLE
1114	NON REMARKABLE	NON REMARKABLE	NON REMARKABLE	NON REMARKABLE	NON REMARKABLE	LOOSE STOOL	NON REMARKABLE
1115	NON REMARKABLE	NON REMARKABLE	NON REMARKABLE	NON REMARKABLE	NON REMARKABLE	NON REMARKABLE	NON REMARKABLE
1116	NON REMARKABLE	NON REMARKABLE	NON REMARKABLE	NON REMARKABLE	NON REMARKABLE	NON REMARKABLE	NON REMARKABLE
1117	ALREADY DEAD	ALREADY DEAD	ALREADY DEAD	ALREADY DEAD	ALREADY DEAD	ALREADY DEAD	ALREADY DEAD
1118	ALREADY DEAD	ALREADY DEAD	ALREADY DEAD	ALREADY DEAD	ALREADY DEAD	ALREADY DEAD	ALREADY DEAD

STUDY NO. : 0933
 ANIMAL : CByB6F1-Tg (HRAS)2Jic (tg/wt)
 REPORT TYPE : A1 27
 SEX : MALE

Group Name 250 mg/kg

CLINICAL OBSERVATION (TIME-RELATED)
 ALL ANIMALS

Animal ID-NO.	Administration 23- 4- 2	Week-day 23- 5- 1	23- 5- 2	23- 6- 1	23- 6- 2	23- 7- 1	23- 7- 2
1101	NON REMARKABLE	NON REMARKABLE	NON REMARKABLE	NON REMARKABLE	NON REMARKABLE	NON REMARKABLE	NON REMARKABLE
1102	NON REMARKABLE	NON REMARKABLE	LOOSE STOOL	NON REMARKABLE	NON REMARKABLE	NON REMARKABLE	NON REMARKABLE
1103	NON REMARKABLE	NON REMARKABLE	NON REMARKABLE	NON REMARKABLE	NON REMARKABLE	NON REMARKABLE	NON REMARKABLE
1104	NON REMARKABLE	NON REMARKABLE	NON REMARKABLE	NON REMARKABLE	NON REMARKABLE	NON REMARKABLE	NON REMARKABLE
1105	PROLAPSE OF PENIS LOOSE STOOL	PROLAPSE OF PENIS	PROLAPSE OF PENIS LOOSE STOOL	PROLAPSE OF PENIS	PROLAPSE OF PENIS	PROLAPSE OF PENIS	PROLAPSE OF PENIS
1106	NON REMARKABLE	NON REMARKABLE	LOOSE STOOL	NON REMARKABLE	NON REMARKABLE	NON REMARKABLE	NON REMARKABLE
1107	NON REMARKABLE	NON REMARKABLE	NON REMARKABLE	NON REMARKABLE	LOOSE STOOL	NON REMARKABLE	NON REMARKABLE
1108	NON REMARKABLE	NON REMARKABLE	NON REMARKABLE	NON REMARKABLE	NON REMARKABLE	NON REMARKABLE	NON REMARKABLE
1109	NON REMARKABLE	NON REMARKABLE	LOOSE STOOL	NON REMARKABLE	NON REMARKABLE	NON REMARKABLE	NON REMARKABLE
1110	NON REMARKABLE	NON REMARKABLE	NON REMARKABLE	NON REMARKABLE	NON REMARKABLE	NON REMARKABLE	NON REMARKABLE
1111	NON REMARKABLE	NON REMARKABLE	NON REMARKABLE	NON REMARKABLE	NON REMARKABLE	NON REMARKABLE	NON REMARKABLE
1112	NON REMARKABLE	NON REMARKABLE	LOOSE STOOL	NON REMARKABLE	NON REMARKABLE	NON REMARKABLE	NON REMARKABLE
1113	NON REMARKABLE	NON REMARKABLE	LOOSE STOOL	NON REMARKABLE	NON REMARKABLE	NON REMARKABLE	NON REMARKABLE
1114	LOOSE STOOL	NON REMARKABLE	NON REMARKABLE	NON REMARKABLE	LOOSE STOOL	NON REMARKABLE	NON REMARKABLE
1115	NON REMARKABLE	NON REMARKABLE	LOOSE STOOL	NON REMARKABLE	NON REMARKABLE	NON REMARKABLE	NON REMARKABLE
1116	LOOSE STOOL	NON REMARKABLE	NON REMARKABLE	NON REMARKABLE	NON REMARKABLE	NON REMARKABLE	NON REMARKABLE
1117	ALREADY DEAD	ALREADY DEAD	ALREADY DEAD	ALREADY DEAD	ALREADY DEAD	ALREADY DEAD	ALREADY DEAD
1118	ALREADY DEAD	ALREADY DEAD	ALREADY DEAD	ALREADY DEAD	ALREADY DEAD	ALREADY DEAD	ALREADY DEAD

STUDY NO. : 0933
 ANIMAL : CByB6F1-Tg (HRAS)2Jic (tg/wt)
 REPORT TYPE : A1 27
 SEX : MALE

Group Name 250 mg/kg

CLINICAL OBSERVATION (TIME-RELATED)
 ALL ANIMALS

Animal ID-NO.	Administration 24- 1- 1	Week-day 24- 1- 2	24- 2- 1	24- 2- 2	24- 3- 1	24- 3- 2	24- 4- 1
1101	NON REMARKABLE	NON REMARKABLE	NON REMARKABLE	NON REMARKABLE	NON REMARKABLE	NON REMARKABLE	NON REMARKABLE
1102	NON REMARKABLE	NON REMARKABLE	NON REMARKABLE	NON REMARKABLE	NON REMARKABLE	NON REMARKABLE	NON REMARKABLE
1103	NON REMARKABLE	LOOSE STOOL	NON REMARKABLE	LOOSE STOOL	NON REMARKABLE	NON REMARKABLE	NON REMARKABLE
1104	NON REMARKABLE	NON REMARKABLE	NON REMARKABLE	NON REMARKABLE	NON REMARKABLE	NON REMARKABLE	NON REMARKABLE
1105	PROLAPSE OF PENIS	PROLAPSE OF PENIS	PROLAPSE OF PENIS	EXTERNAL MASS M. GENITALIA 3c M. TAIL 3c	EXTERNAL MASS M. GENITALIA 3c M. TAIL 3c	EXTERNAL MASS M. GENITALIA 3c M. TAIL 3c	EXTERNAL MASS M. GENITALIA 3c M. TAIL 3c
1106	NON REMARKABLE	NON REMARKABLE	NON REMARKABLE	LOOSE STOOL	NON REMARKABLE	NON REMARKABLE	NON REMARKABLE
1107	NON REMARKABLE	NON REMARKABLE	NON REMARKABLE	NON REMARKABLE	NON REMARKABLE	NON REMARKABLE	NON REMARKABLE
1108	NON REMARKABLE	NON REMARKABLE	NON REMARKABLE	NON REMARKABLE	NON REMARKABLE	LOOSE STOOL	NON REMARKABLE
1109	NON REMARKABLE	LOOSE STOOL	NON REMARKABLE	NON REMARKABLE	NON REMARKABLE	NON REMARKABLE	NON REMARKABLE
1110	NON REMARKABLE	NON REMARKABLE	NON REMARKABLE	LOOSE STOOL	NON REMARKABLE	LOOSE STOOL	NON REMARKABLE
1111	NON REMARKABLE	LOOSE STOOL	NON REMARKABLE	NON REMARKABLE	NON REMARKABLE	NON REMARKABLE	NON REMARKABLE
1112	NON REMARKABLE	NON REMARKABLE	NON REMARKABLE	NON REMARKABLE	NON REMARKABLE	LOOSE STOOL	NON REMARKABLE
1113	NON REMARKABLE	NON REMARKABLE	NON REMARKABLE	NON REMARKABLE	NON REMARKABLE	NON REMARKABLE	NON REMARKABLE
1114	NON REMARKABLE	LOOSE STOOL	NON REMARKABLE	LOOSE STOOL	NON REMARKABLE	NON REMARKABLE	NON REMARKABLE
1115	NON REMARKABLE	NON REMARKABLE	NON REMARKABLE	LOOSE STOOL	NON REMARKABLE	NON REMARKABLE	NON REMARKABLE
1116	NON REMARKABLE	NON REMARKABLE	NON REMARKABLE	NON REMARKABLE	NON REMARKABLE	NON REMARKABLE	NON REMARKABLE
1117	ALREADY DEAD	ALREADY DEAD	ALREADY DEAD	ALREADY DEAD	ALREADY DEAD	ALREADY DEAD	ALREADY DEAD
1118	ALREADY DEAD	ALREADY DEAD	ALREADY DEAD	ALREADY DEAD	ALREADY DEAD	ALREADY DEAD	ALREADY DEAD

STUDY NO. : 0933
 ANIMAL : CByB6F1-Tg (HRAS)2Jic (tg/wt)
 REPORT TYPE : A1 27
 SEX : MALE

CLINICAL OBSERVATION (TIME-RELATED)
 ALL ANIMALS

Group Name 250 mg/kg

Animal ID-NO.	Administration 24- 4- 2	Week-day 24- 5- 1	24- 5- 2	24- 6- 1	24- 6- 2	24- 7- 1	24- 7- 2
1101	LOOSE STOOL	NON REMARKABLE	NON REMARKABLE	NON REMARKABLE	LOOSE STOOL	NON REMARKABLE	NON REMARKABLE
1102	NON REMARKABLE	NON REMARKABLE	NON REMARKABLE	NON REMARKABLE	NON REMARKABLE	NON REMARKABLE	NON REMARKABLE
1103	LOOSE STOOL	NON REMARKABLE	NON REMARKABLE	NON REMARKABLE	NON REMARKABLE	NON REMARKABLE	NON REMARKABLE
1104	NON REMARKABLE	NON REMARKABLE	NON REMARKABLE	NON REMARKABLE	LOOSE STOOL	NON REMARKABLE	NON REMARKABLE
1105	EXTERNAL MASS M. GENITALIA 3c M. TAIL 3c	EXTERNAL MASS M. GENITALIA 3c M. TAIL 3c	EXTERNAL MASS M. GENITALIA 3c M. TAIL 3c	EXTERNAL MASS M. GENITALIA 3c M. TAIL 3c	EXTERNAL MASS M. GENITALIA 3c M. TAIL 3c	EXTERNAL MASS M. GENITALIA 3c M. TAIL 3c	EXTERNAL MASS M. GENITALIA 3c M. TAIL 3c
1106	NON REMARKABLE	NON REMARKABLE	NON REMARKABLE	NON REMARKABLE	NON REMARKABLE	NON REMARKABLE	LOOSE STOOL
1107	LOOSE STOOL	NON REMARKABLE	LOOSE STOOL	NON REMARKABLE	NON REMARKABLE	NON REMARKABLE	NON REMARKABLE
1108	NON REMARKABLE	NON REMARKABLE	NON REMARKABLE	NON REMARKABLE	LOOSE STOOL	NON REMARKABLE	NON REMARKABLE
1109	LOOSE STOOL	NON REMARKABLE	LOOSE STOOL	NON REMARKABLE	NON REMARKABLE	NON REMARKABLE	NON REMARKABLE
1110	NON REMARKABLE	NON REMARKABLE	NON REMARKABLE	NON REMARKABLE	NON REMARKABLE	NON REMARKABLE	NON REMARKABLE
1111	NON REMARKABLE	NON REMARKABLE	NON REMARKABLE	NON REMARKABLE	NON REMARKABLE	NON REMARKABLE	NON REMARKABLE
1112	NON REMARKABLE	NON REMARKABLE	NON REMARKABLE	NON REMARKABLE	LOOSE STOOL	NON REMARKABLE	NON REMARKABLE
1113	NON REMARKABLE	NON REMARKABLE	LOOSE STOOL	NON REMARKABLE	NON REMARKABLE	NON REMARKABLE	NON REMARKABLE
1114	LOOSE STOOL	NON REMARKABLE	NON REMARKABLE	NON REMARKABLE	LOOSE STOOL	NON REMARKABLE	LOOSE STOOL
1115	LOOSE STOOL	NON REMARKABLE	NON REMARKABLE	NON REMARKABLE	NON REMARKABLE	NON REMARKABLE	NON REMARKABLE
1116	LOOSE STOOL	NON REMARKABLE	NON REMARKABLE	NON REMARKABLE	LOOSE STOOL	NON REMARKABLE	NON REMARKABLE
1117	ALREADY DEAD	ALREADY DEAD	ALREADY DEAD	ALREADY DEAD	ALREADY DEAD	ALREADY DEAD	ALREADY DEAD
1118	ALREADY DEAD	ALREADY DEAD	ALREADY DEAD	ALREADY DEAD	ALREADY DEAD	ALREADY DEAD	ALREADY DEAD

STUDY NO. : 0933
 ANIMAL : CByB6F1-Tg (HRAS)2Jic (tg/wt)
 REPORT TYPE : A1 27
 SEX : MALE

CLINICAL OBSERVATION (TIME-RELATED)
 ALL ANIMALS

Group Name 250 mg/kg

Animal ID-NO.	Administration 25- 1- 1	Week-day 25- 1- 2	25- 2- 1	25- 2- 2	25- 3- 1	25- 3- 2	25- 4- 1
1101	NON REMARKABLE	NON REMARKABLE	NON REMARKABLE	NON REMARKABLE	NON REMARKABLE	NON REMARKABLE	NON REMARKABLE
1102	NON REMARKABLE	NON REMARKABLE	NON REMARKABLE	NON REMARKABLE	NON REMARKABLE	NON REMARKABLE	NON REMARKABLE
1103	NON REMARKABLE	NON REMARKABLE	NON REMARKABLE	NON REMARKABLE	NON REMARKABLE	NON REMARKABLE	NON REMARKABLE
1104	NON REMARKABLE	NON REMARKABLE	NON REMARKABLE	NON REMARKABLE	NON REMARKABLE	LOOSE STOOL	NON REMARKABLE
1105	EXTERNAL MASS M. GENITALIA 3c M. TAIL 3c	EXTERNAL MASS M. GENITALIA 3c M. TAIL 3c	EXTERNAL MASS M. GENITALIA 3c M. TAIL 3c	EXTERNAL MASS M. GENITALIA 3c M. TAIL 3c	EXTERNAL MASS M. GENITALIA 3c M. TAIL 3c	EXTERNAL MASS M. GENITALIA 3c M. TAIL 3c	EXTERNAL MASS M. GENITALIA 3c M. TAIL 3c
1106	NON REMARKABLE	NON REMARKABLE	NON REMARKABLE	NON REMARKABLE	NON REMARKABLE	NON REMARKABLE	NON REMARKABLE
1107	NON REMARKABLE	NON REMARKABLE	NON REMARKABLE	NON REMARKABLE	NON REMARKABLE	LOOSE STOOL	NON REMARKABLE
1108	NON REMARKABLE	NON REMARKABLE	NON REMARKABLE	NON REMARKABLE	NON REMARKABLE	NON REMARKABLE	NON REMARKABLE
1109	NON REMARKABLE	NON REMARKABLE	NON REMARKABLE	NON REMARKABLE	NON REMARKABLE	NON REMARKABLE	NON REMARKABLE
1110	NON REMARKABLE	NON REMARKABLE	NON REMARKABLE	NON REMARKABLE	NON REMARKABLE	NON REMARKABLE	NON REMARKABLE
1111	NON REMARKABLE	NON REMARKABLE	NON REMARKABLE	NON REMARKABLE	NON REMARKABLE	NON REMARKABLE	NON REMARKABLE
1112	NON REMARKABLE	NON REMARKABLE	NON REMARKABLE	NON REMARKABLE	NON REMARKABLE	NON REMARKABLE	NON REMARKABLE
1113	NON REMARKABLE	NON REMARKABLE	NON REMARKABLE	NON REMARKABLE	NON REMARKABLE	NON REMARKABLE	NON REMARKABLE
1114	NON REMARKABLE	LOOSE STOOL	NON REMARKABLE	NON REMARKABLE	NON REMARKABLE	NON REMARKABLE	NON REMARKABLE
1115	NON REMARKABLE	NON REMARKABLE	NON REMARKABLE	NON REMARKABLE	NON REMARKABLE	NON REMARKABLE	NON REMARKABLE
1116	NON REMARKABLE	NON REMARKABLE	NON REMARKABLE	NON REMARKABLE	NON REMARKABLE	NON REMARKABLE	NON REMARKABLE
1117	ALREADY DEAD	ALREADY DEAD	ALREADY DEAD	ALREADY DEAD	ALREADY DEAD	ALREADY DEAD	ALREADY DEAD
1118	ALREADY DEAD	ALREADY DEAD	ALREADY DEAD	ALREADY DEAD	ALREADY DEAD	ALREADY DEAD	ALREADY DEAD

STUDY NO. : 0933
 ANIMAL : CByB6F1-Tg (HRAS)2Jic (tg/wt)
 REPORT TYPE : A1 27
 SEX : MALE

CLINICAL OBSERVATION (TIME-RELATED)
 ALL ANIMALS

Group Name 250 mg/kg

Animal ID-NO.	Administration 25- 4- 2	Week-day 25- 5- 1	25- 5- 2	25- 6- 1	25- 6- 2	25- 7- 1	25- 7- 2
1101	NON REMARKABLE	NON REMARKABLE	NON REMARKABLE	NON REMARKABLE	NON REMARKABLE	NON REMARKABLE	NON REMARKABLE
1102	NON REMARKABLE	NON REMARKABLE	NON REMARKABLE	NON REMARKABLE	NON REMARKABLE	NON REMARKABLE	NON REMARKABLE
1103	NON REMARKABLE	NON REMARKABLE	NON REMARKABLE	NON REMARKABLE	NON REMARKABLE	NON REMARKABLE	NON REMARKABLE
1104	NON REMARKABLE	NON REMARKABLE	NON REMARKABLE	NON REMARKABLE	LOOSE STOOL	NON REMARKABLE	NON REMARKABLE
1105	EXTERNAL MASS M. GENITALIA 3c M. TAIL 3c	EXTERNAL MASS M. GENITALIA 3c M. TAIL 3c	EXTERNAL MASS M. GENITALIA 3c M. TAIL 3c	EXTERNAL MASS M. GENITALIA 3c M. TAIL 3c	EXTERNAL MASS M. GENITALIA 3c M. TAIL 3c	EXTERNAL MASS M. GENITALIA 3c M. TAIL 3c	EXTERNAL MASS M. GENITALIA 3c M. TAIL 3c
1106	NON REMARKABLE	NON REMARKABLE	NON REMARKABLE	NON REMARKABLE	NON REMARKABLE	NON REMARKABLE	NON REMARKABLE
1107	NON REMARKABLE	NON REMARKABLE	LOOSE STOOL	NON REMARKABLE	NON REMARKABLE	NON REMARKABLE	NON REMARKABLE
1108	NON REMARKABLE	NON REMARKABLE	LOOSE STOOL	NON REMARKABLE	NON REMARKABLE	NON REMARKABLE	NON REMARKABLE
1109	NON REMARKABLE	NON REMARKABLE	LOOSE STOOL	NON REMARKABLE	NON REMARKABLE	NON REMARKABLE	LOOSE STOOL
1110	NON REMARKABLE	NON REMARKABLE	NON REMARKABLE	NON REMARKABLE	NON REMARKABLE	NON REMARKABLE	NON REMARKABLE
1111	NON REMARKABLE	NON REMARKABLE	NON REMARKABLE	NON REMARKABLE	NON REMARKABLE	NON REMARKABLE	NON REMARKABLE
1112	NON REMARKABLE	NON REMARKABLE	NON REMARKABLE	NON REMARKABLE	NON REMARKABLE	NON REMARKABLE	NON REMARKABLE
1113	NON REMARKABLE	NON REMARKABLE	NON REMARKABLE	NON REMARKABLE	NON REMARKABLE	NON REMARKABLE	NON REMARKABLE
1114	NON REMARKABLE	NON REMARKABLE	NON REMARKABLE	NON REMARKABLE	NON REMARKABLE	NON REMARKABLE	NON REMARKABLE
1115	NON REMARKABLE	NON REMARKABLE	NON REMARKABLE	NON REMARKABLE	NON REMARKABLE	NON REMARKABLE	NON REMARKABLE
1116	LOOSE STOOL	NON REMARKABLE	NON REMARKABLE	NON REMARKABLE	NON REMARKABLE	NON REMARKABLE	NON REMARKABLE
1117	ALREADY DEAD	ALREADY DEAD	ALREADY DEAD	ALREADY DEAD	ALREADY DEAD	ALREADY DEAD	ALREADY DEAD
1118	ALREADY DEAD	ALREADY DEAD	ALREADY DEAD	ALREADY DEAD	ALREADY DEAD	ALREADY DEAD	ALREADY DEAD

STUDY NO. : 0933
 ANIMAL : CByB6F1-Tg (HRAS)2Jic (tg/wt)
 REPORT TYPE : A1 27
 SEX : MALE

Group Name 250 mg/kg

CLINICAL OBSERVATION (TIME-RELATED)
 ALL ANIMALS

Animal ID-NO.	Administration 26- 1- 1	Week-day 26- 1- 2	26- 2- 1	26- 2- 2	26- 3- 1	26- 3- 2	26- 4- 1
1101	NON REMARKABLE	NON REMARKABLE	NON REMARKABLE	NON REMARKABLE	NON REMARKABLE	NON REMARKABLE	NON REMARKABLE
1102	NON REMARKABLE	NON REMARKABLE	NON REMARKABLE	NON REMARKABLE	NON REMARKABLE	NON REMARKABLE	NON REMARKABLE
1103	NON REMARKABLE	LOOSE STOOL	NON REMARKABLE	NON REMARKABLE	NON REMARKABLE	LOOSE STOOL	NON REMARKABLE
1104	NON REMARKABLE	NON REMARKABLE	NON REMARKABLE	LOOSE STOOL	NON REMARKABLE	NON REMARKABLE	NON REMARKABLE
1105	EXTERNAL MASS M. GENITALIA 3c M. TAIL 3c	EXTERNAL MASS M. GENITALIA 3c M. TAIL 3c	EXTERNAL MASS M. GENITALIA 3c M. TAIL 3c	EXTERNAL MASS M. GENITALIA 3c M. TAIL 3c LOOSE STOOL	EXTERNAL MASS M. GENITALIA 3c M. TAIL 3c	EXTERNAL MASS M. GENITALIA 3c M. TAIL 3c	EXTERNAL MASS M. GENITALIA 3c M. TAIL 3c
1106	NON REMARKABLE	NON REMARKABLE	NON REMARKABLE	NON REMARKABLE	NON REMARKABLE	NON REMARKABLE	NON REMARKABLE
1107	NON REMARKABLE	NON REMARKABLE	NON REMARKABLE	LOOSE STOOL	NON REMARKABLE	NON REMARKABLE	NON REMARKABLE
1108	NON REMARKABLE	NON REMARKABLE	NON REMARKABLE	LOOSE STOOL	NON REMARKABLE	NON REMARKABLE	NON REMARKABLE
1109	NON REMARKABLE	NON REMARKABLE	NON REMARKABLE	NON REMARKABLE	NON REMARKABLE	NON REMARKABLE	NON REMARKABLE
1110	NON REMARKABLE	NON REMARKABLE	NON REMARKABLE	LOOSE STOOL	NON REMARKABLE	NON REMARKABLE	NON REMARKABLE
1111	NON REMARKABLE	LOOSE STOOL	NON REMARKABLE	NON REMARKABLE	NON REMARKABLE	LOOSE STOOL	NON REMARKABLE
1112	NON REMARKABLE	NON REMARKABLE	NON REMARKABLE	NON REMARKABLE	NON REMARKABLE	NON REMARKABLE	NON REMARKABLE
1113	NON REMARKABLE	NON REMARKABLE	NON REMARKABLE	LOOSE STOOL	NON REMARKABLE	NON REMARKABLE	NON REMARKABLE
1114	NON REMARKABLE	NON REMARKABLE	NON REMARKABLE	LOOSE STOOL	NON REMARKABLE	NON REMARKABLE	NON REMARKABLE
1115	NON REMARKABLE	NON REMARKABLE	NON REMARKABLE	LOOSE STOOL	NON REMARKABLE	NON REMARKABLE	NON REMARKABLE
1116	NON REMARKABLE	NON REMARKABLE	NON REMARKABLE	NON REMARKABLE	NON REMARKABLE	LOOSE STOOL	NON REMARKABLE
1117	ALREADY DEAD	ALREADY DEAD	ALREADY DEAD	ALREADY DEAD	ALREADY DEAD	ALREADY DEAD	ALREADY DEAD
1118	ALREADY DEAD	ALREADY DEAD	ALREADY DEAD	ALREADY DEAD	ALREADY DEAD	ALREADY DEAD	ALREADY DEAD

STUDY NO. : 0933
ANIMAL : CByB6F1-Tg (HRAS)2Jic (tg/wt)
REPORT TYPE : A1 27
SEX : MALE

Group Name 250 mg/kg

CLINICAL OBSERVATION (TIME-RELATED)
ALL ANIMALS

Animal ID-NO.	Administration 26- 4- 2	Week-day 26- 5- 1	26- 5- 2	26- 6- 1	26- 6- 2	26- 7- 1	26- 7- 2
1101	NON REMARKABLE	NON REMARKABLE	LOOSE STOOL	NON REMARKABLE	NON REMARKABLE	NON REMARKABLE	LOOSE STOOL
1102	NON REMARKABLE	NON REMARKABLE	NON REMARKABLE	NON REMARKABLE	NON REMARKABLE	NON REMARKABLE	NON REMARKABLE
1103	NON REMARKABLE	NON REMARKABLE	NON REMARKABLE	NON REMARKABLE	NON REMARKABLE	NON REMARKABLE	NON REMARKABLE
1104	NON REMARKABLE	NON REMARKABLE	NON REMARKABLE	NON REMARKABLE	NON REMARKABLE	NON REMARKABLE	NON REMARKABLE
1105	EXTERNAL MASS M. GENITALIA 3c M. TAIL 3c	EXTERNAL MASS M. GENITALIA 3c M. TAIL 3c	EXTERNAL MASS M. GENITALIA 3c M. TAIL 3c	EXTERNAL MASS M. GENITALIA 3c M. TAIL 3c	EXTERNAL MASS M. GENITALIA 3c M. TAIL 3c	EXTERNAL MASS M. GENITALIA 3c M. TAIL 3c	EXTERNAL MASS M. GENITALIA 3c M. TAIL 3c
1106	NON REMARKABLE	NON REMARKABLE	NON REMARKABLE	NON REMARKABLE	NON REMARKABLE	NON REMARKABLE	NON REMARKABLE
1107	NON REMARKABLE	NON REMARKABLE	NON REMARKABLE	NON REMARKABLE	LOOSE STOOL	NON REMARKABLE	NON REMARKABLE
1108	NON REMARKABLE	NON REMARKABLE	NON REMARKABLE	NON REMARKABLE	NON REMARKABLE	NON REMARKABLE	NON REMARKABLE
1109	NON REMARKABLE	NON REMARKABLE	NON REMARKABLE	NON REMARKABLE	NON REMARKABLE	NON REMARKABLE	NON REMARKABLE
1110	NON REMARKABLE	NON REMARKABLE	NON REMARKABLE	NON REMARKABLE	NON REMARKABLE	NON REMARKABLE	NON REMARKABLE
1111	NON REMARKABLE	NON REMARKABLE	NON REMARKABLE	NON REMARKABLE	LOOSE STOOL	NON REMARKABLE	NON REMARKABLE
1112	NON REMARKABLE	NON REMARKABLE	NON REMARKABLE	NON REMARKABLE	NON REMARKABLE	NON REMARKABLE	NON REMARKABLE
1113	NON REMARKABLE	NON REMARKABLE	NON REMARKABLE	NON REMARKABLE	NON REMARKABLE	NON REMARKABLE	NON REMARKABLE
1114	NON REMARKABLE	NON REMARKABLE	NON REMARKABLE	NON REMARKABLE	NON REMARKABLE	NON REMARKABLE	NON REMARKABLE
1115	LOOSE STOOL	NON REMARKABLE	NON REMARKABLE	NON REMARKABLE	NON REMARKABLE	NON REMARKABLE	NON REMARKABLE
1116	NON REMARKABLE	NON REMARKABLE	NON REMARKABLE	NON REMARKABLE	NON REMARKABLE	NON REMARKABLE	NON REMARKABLE
1117	ALREADY DEAD	ALREADY DEAD	ALREADY DEAD	ALREADY DEAD	ALREADY DEAD	ALREADY DEAD	ALREADY DEAD
1118	ALREADY DEAD	ALREADY DEAD	ALREADY DEAD	ALREADY DEAD	ALREADY DEAD	ALREADY DEAD	ALREADY DEAD

STUDY NO. : 0933
ANIMAL : CByB6F1-Tg (HRAS)2Jic (tg/wt)
REPORT TYPE : A1 27
SEX : MALE

CLINICAL OBSERVATION (TIME-RELATED)
ALL ANIMALS

Group Name 250 mg/kg

PAGE : 159

Animal ID-NO.	Administration	Week-day
	27- 1- 1	27- 1- 2

1101	NON REMARKABLE	
1102	NON REMARKABLE	
1103	NON REMARKABLE	
1104	NON REMARKABLE	
1105	EXTERNAL MASS M. GENITALIA 3c M. TAIL 3c	
1106	NON REMARKABLE	
1107	NON REMARKABLE	
1108	NON REMARKABLE	
1109	NON REMARKABLE	
1110	NON REMARKABLE	
1111	NON REMARKABLE	
1112	NON REMARKABLE	
1113	NON REMARKABLE	NON REMARKABLE
1114	NON REMARKABLE	NON REMARKABLE
1115	NON REMARKABLE	NON REMARKABLE
1116	NON REMARKABLE	LOOSE STOOL
1117	ALREADY DEAD	ALREADY DEAD
1118	ALREADY DEAD	ALREADY DEAD

STUDY NO. : 0933
ANIMAL : CByB6F1-Tg (HRAS)2Jic (tg/wt)
REPORT TYPE : A1 27
SEX : MALE

Group Name 250 mg/kg

CLINICAL OBSERVATION (TIME-RELATED)
ALL ANIMALS

Animal ID-NO.	Administration	Week-day	1- 1- 2	1- 2- 1	1- 2- 2	1- 3- 1	1- 3- 2	1- 4- 1
1119	NON REMARKABLE		NON REMARKABLE	NON REMARKABLE	NON REMARKABLE	NON REMARKABLE	NON REMARKABLE	NON REMARKABLE
1120	NON REMARKABLE		NON REMARKABLE	NON REMARKABLE	NON REMARKABLE	NON REMARKABLE	NON REMARKABLE	NON REMARKABLE
1121	NON REMARKABLE		NON REMARKABLE	NON REMARKABLE	NON REMARKABLE	NON REMARKABLE	NON REMARKABLE	NON REMARKABLE
1122	NON REMARKABLE		NON REMARKABLE	NON REMARKABLE	NON REMARKABLE	NON REMARKABLE	NON REMARKABLE	NON REMARKABLE
1123	NON REMARKABLE		NON REMARKABLE	NON REMARKABLE	NON REMARKABLE	NON REMARKABLE	NON REMARKABLE	NON REMARKABLE
1124	NON REMARKABLE		NON REMARKABLE	NON REMARKABLE	NON REMARKABLE	NON REMARKABLE	NON REMARKABLE	NON REMARKABLE
1125	NON REMARKABLE		NON REMARKABLE	NON REMARKABLE	NON REMARKABLE	NON REMARKABLE	NON REMARKABLE	NON REMARKABLE

STUDY NO. : 0933
ANIMAL : CByB6F1-Tg (HRAS)2Jic (tg/wt)
REPORT TYPE : A1 27
SEX : MALE

Group Name 250 mg/kg

CLINICAL OBSERVATION (TIME-RELATED)
ALL ANIMALS

PAGE : 161

Animal ID-NO.	Administration	Week-day	1- 5- 1	1- 5- 2	1- 6- 1	1- 6- 2	1- 7- 1	1- 7- 2
1119	NON REMARKABLE		NON REMARKABLE	NON REMARKABLE	NON REMARKABLE	NON REMARKABLE	NON REMARKABLE	NON REMARKABLE
1120	NON REMARKABLE		NON REMARKABLE	NON REMARKABLE	NON REMARKABLE	NON REMARKABLE	NON REMARKABLE	NON REMARKABLE
1121	NON REMARKABLE		NON REMARKABLE	NON REMARKABLE	NON REMARKABLE	NON REMARKABLE	NON REMARKABLE	NON REMARKABLE
1122	NON REMARKABLE		NON REMARKABLE	NON REMARKABLE	NON REMARKABLE	LOOSE STOOL	NON REMARKABLE	NON REMARKABLE
1123	NON REMARKABLE		NON REMARKABLE	NON REMARKABLE	NON REMARKABLE	NON REMARKABLE	NON REMARKABLE	NON REMARKABLE
1124	NON REMARKABLE		NON REMARKABLE	NON REMARKABLE	NON REMARKABLE	NON REMARKABLE	NON REMARKABLE	NON REMARKABLE
1125	NON REMARKABLE		NON REMARKABLE	NON REMARKABLE	NON REMARKABLE	NON REMARKABLE	NON REMARKABLE	NON REMARKABLE

(HAN230)

BAIS 6

STUDY NO. : 0933
 ANIMAL : CByB6F1-Tg (HRAS)2Jic (tg/wt)
 REPORT TYPE : A1 27
 SEX : MALE

CLINICAL OBSERVATION (TIME-RELATED)
 ALL ANIMALS

Group Name 250 mg/kg

Animal ID-NO.	Administration	Week-day	2- 1- 2	2- 2- 1	2- 2- 2	2- 3- 1	2- 3- 2	2- 4- 1
1119	NON REMARKABLE		NON REMARKABLE	NON REMARKABLE	NON REMARKABLE	NON REMARKABLE	NON REMARKABLE	NON REMARKABLE
1120	NON REMARKABLE		NON REMARKABLE	NON REMARKABLE	NON REMARKABLE	NON REMARKABLE	NON REMARKABLE	NON REMARKABLE
1121	NON REMARKABLE		NON REMARKABLE	NON REMARKABLE	NON REMARKABLE	NON REMARKABLE	NON REMARKABLE	NON REMARKABLE
1122	NON REMARKABLE		LOOSE STOOL	NON REMARKABLE	NON REMARKABLE	NON REMARKABLE	NON REMARKABLE	NON REMARKABLE
1123	NON REMARKABLE		NON REMARKABLE	NON REMARKABLE	NON REMARKABLE	NON REMARKABLE	NON REMARKABLE	NON REMARKABLE
1124	NON REMARKABLE		NON REMARKABLE	NON REMARKABLE	NON REMARKABLE	NON REMARKABLE	NON REMARKABLE	NON REMARKABLE
1125	NON REMARKABLE		NON REMARKABLE	NON REMARKABLE	LOOSE STOOL	NON REMARKABLE	LOOSE STOOL	NON REMARKABLE

STUDY NO. : 0933
 ANIMAL : CByB6F1-Tg (HRAS)2Jic (tg/wt)
 REPORT TYPE : A1 27
 SEX : MALE

Group Name 250 mg/kg

CLINICAL OBSERVATION (TIME-RELATED)
 ALL ANIMALS

Animal ID-NO.	Administration	Week-day	2- 5- 1	2- 5- 2	2- 6- 1	2- 6- 2	2- 7- 1	2- 7- 2
1119	LOOSE STOOL		NON REMARKABLE	NON REMARKABLE	NON REMARKABLE	NON REMARKABLE	NON REMARKABLE	NON REMARKABLE
1120	NON REMARKABLE		NON REMARKABLE	NON REMARKABLE	NON REMARKABLE	NON REMARKABLE	NON REMARKABLE	NON REMARKABLE
1121	NON REMARKABLE		NON REMARKABLE	LOOSE STOOL	NON REMARKABLE	LOOSE STOOL	NON REMARKABLE	NON REMARKABLE
1122	NON REMARKABLE		NON REMARKABLE	NON REMARKABLE	NON REMARKABLE	NON REMARKABLE	NON REMARKABLE	NON REMARKABLE
1123	NON REMARKABLE		NON REMARKABLE	NON REMARKABLE	NON REMARKABLE	NON REMARKABLE	NON REMARKABLE	NON REMARKABLE
1124	NON REMARKABLE		NON REMARKABLE	NON REMARKABLE	NON REMARKABLE	NON REMARKABLE	NON REMARKABLE	NON REMARKABLE
1125	NON REMARKABLE		NON REMARKABLE	NON REMARKABLE	NON REMARKABLE	NON REMARKABLE	NON REMARKABLE	LOOSE STOOL

STUDY NO. : 0933
 ANIMAL : CByB6F1-Tg (HRAS)2Jic (tg/wt)
 REPORT TYPE : A1 27
 SEX : MALE

Group Name 250 mg/kg

CLINICAL OBSERVATION (TIME-RELATED)
 ALL ANIMALS

Animal ID-NO.	Administration	Week-day	3- 1- 2	3- 2- 1	3- 2- 2	3- 3- 1	3- 3- 2	3- 4- 1
1119	NON REMARKABLE		NON REMARKABLE	NON REMARKABLE	NON REMARKABLE	NON REMARKABLE	NON REMARKABLE	NON REMARKABLE
1120	NON REMARKABLE		NON REMARKABLE	NON REMARKABLE	NON REMARKABLE	NON REMARKABLE	LOOSE STOOL	NON REMARKABLE
1121	NON REMARKABLE		NON REMARKABLE	NON REMARKABLE	NON REMARKABLE	NON REMARKABLE	LOOSE STOOL	NON REMARKABLE
1122	NON REMARKABLE		NON REMARKABLE	NON REMARKABLE	LOOSE STOOL	NON REMARKABLE	NON REMARKABLE	NON REMARKABLE
1123	NON REMARKABLE		NON REMARKABLE	NON REMARKABLE	NON REMARKABLE	NON REMARKABLE	NON REMARKABLE	NON REMARKABLE
1124	NON REMARKABLE		NON REMARKABLE	NON REMARKABLE	NON REMARKABLE	NON REMARKABLE	LOOSE STOOL	NON REMARKABLE
1125	NON REMARKABLE		NON REMARKABLE	NON REMARKABLE	LOOSE STOOL	NON REMARKABLE	NON REMARKABLE	NON REMARKABLE

STUDY NO. : 0933
ANIMAL : CByB6F1-Tg (HRAS)2Jic (tg/wt)
REPORT TYPE : A1 27
SEX : MALE

Group Name 250 mg/kg

CLINICAL OBSERVATION (TIME-RELATED)
ALL ANIMALS

Animal ID-NO.	Administration	Week-day	3- 5- 1	3- 5- 2	3- 6- 1	3- 6- 2	3- 7- 1	3- 7- 2
1119	NON REMARKABLE		NON REMARKABLE	NON REMARKABLE	NON REMARKABLE	NON REMARKABLE	NON REMARKABLE	NON REMARKABLE
1120	NON REMARKABLE		NON REMARKABLE	NON REMARKABLE	NON REMARKABLE	NON REMARKABLE	NON REMARKABLE	NON REMARKABLE
1121	NON REMARKABLE		NON REMARKABLE	LOOSE STOOL	NON REMARKABLE	NON REMARKABLE	NON REMARKABLE	NON REMARKABLE
1122	NON REMARKABLE		NON REMARKABLE	NON REMARKABLE	NON REMARKABLE	LOOSE STOOL	NON REMARKABLE	NON REMARKABLE
1123	NON REMARKABLE		NON REMARKABLE	NON REMARKABLE	NON REMARKABLE	LOOSE STOOL	NON REMARKABLE	NON REMARKABLE
1124	NON REMARKABLE		NON REMARKABLE	NON REMARKABLE	NON REMARKABLE	NON REMARKABLE	NON REMARKABLE	NON REMARKABLE
1125	LOOSE STOOL		NON REMARKABLE	NON REMARKABLE	NON REMARKABLE	NON REMARKABLE	NON REMARKABLE	NON REMARKABLE

STUDY NO. : 0933
 ANIMAL : CByB6F1-Tg (HRAS)2Jic (tg/wt)
 REPORT TYPE : A1 27
 SEX : MALE

Group Name 250 mg/kg

CLINICAL OBSERVATION (TIME-RELATED)
 ALL ANIMALS

Animal ID-NO.	Administration	Week-day	4- 1- 2	4- 2- 1	4- 2- 2	4- 3- 1	4- 3- 2	4- 4- 1
1119	NON REMARKABLE		NON REMARKABLE	NON REMARKABLE	NON REMARKABLE	NON REMARKABLE	LOOSE STOOL	NON REMARKABLE
1120	NON REMARKABLE		NON REMARKABLE	NON REMARKABLE	NON REMARKABLE	NON REMARKABLE	LOOSE STOOL	NON REMARKABLE
1121	NON REMARKABLE		NON REMARKABLE	NON REMARKABLE	NON REMARKABLE	NON REMARKABLE	NON REMARKABLE	NON REMARKABLE
1122	NON REMARKABLE		NON REMARKABLE	NON REMARKABLE	LOOSE STOOL	NON REMARKABLE	NON REMARKABLE	NON REMARKABLE
1123	NON REMARKABLE		LOOSE STOOL	NON REMARKABLE	NON REMARKABLE	NON REMARKABLE	NON REMARKABLE	NON REMARKABLE
1124	NON REMARKABLE		NON REMARKABLE	NON REMARKABLE	NON REMARKABLE	NON REMARKABLE	NON REMARKABLE	NON REMARKABLE
1125	NON REMARKABLE		LOOSE STOOL	NON REMARKABLE	NON REMARKABLE	NON REMARKABLE	NON REMARKABLE	NON REMARKABLE

STUDY NO. : 0933
 ANIMAL : CByB6F1-Tg (HRAS)2Jic (tg/wt)
 REPORT TYPE : A1 27
 SEX : MALE

Group Name 250 mg/kg

CLINICAL OBSERVATION (TIME-RELATED)
 ALL ANIMALS

Animal ID-NO.	Administration	Week-day	4- 5- 1	4- 5- 2	4- 6- 1	4- 6- 2	4- 7- 1	4- 7- 2
1119	LOOSE STOOL		NON REMARKABLE	NON REMARKABLE	NON REMARKABLE	NON REMARKABLE	NON REMARKABLE	LOOSE STOOL
1120	NON REMARKABLE		NON REMARKABLE	NON REMARKABLE	NON REMARKABLE	NON REMARKABLE	NON REMARKABLE	NON REMARKABLE
1121	NON REMARKABLE		NON REMARKABLE	LOOSE STOOL	NON REMARKABLE	NON REMARKABLE	NON REMARKABLE	NON REMARKABLE
1122	LOOSE STOOL		NON REMARKABLE	NON REMARKABLE	NON REMARKABLE	NON REMARKABLE	NON REMARKABLE	NON REMARKABLE
1123	LOOSE STOOL		NON REMARKABLE	LOOSE STOOL	NON REMARKABLE	NON REMARKABLE	NON REMARKABLE	NON REMARKABLE
1124	NON REMARKABLE		NON REMARKABLE	NON REMARKABLE	NON REMARKABLE	NON REMARKABLE	NON REMARKABLE	LOOSE STOOL
1125	NON REMARKABLE		NON REMARKABLE	NON REMARKABLE	NON REMARKABLE	NON REMARKABLE	NON REMARKABLE	NON REMARKABLE

STUDY NO. : 0933
ANIMAL : CByB6F1-Tg (HRAS)2Jic (tg/wt)
REPORT TYPE : A1 27
SEX : MALE

Group Name 250 mg/kg

CLINICAL OBSERVATION (TIME-RELATED)
ALL ANIMALS

Animal ID-NO.	Administration	Week-day	5- 1- 2	5- 2- 1	5- 2- 2	5- 3- 1	5- 3- 2	5- 4- 1
1119	NON REMARKABLE		NON REMARKABLE	NON REMARKABLE	NON REMARKABLE	NON REMARKABLE	NON REMARKABLE	NON REMARKABLE
1120	NON REMARKABLE		NON REMARKABLE	NON REMARKABLE	NON REMARKABLE	NON REMARKABLE	NON REMARKABLE	NON REMARKABLE
1121	NON REMARKABLE		NON REMARKABLE	NON REMARKABLE	LOOSE STOOL	NON REMARKABLE	NON REMARKABLE	NON REMARKABLE
1122	NON REMARKABLE		NON REMARKABLE	NON REMARKABLE	NON REMARKABLE	NON REMARKABLE	NON REMARKABLE	NON REMARKABLE
1123	NON REMARKABLE		NON REMARKABLE	NON REMARKABLE	NON REMARKABLE	NON REMARKABLE	NON REMARKABLE	NON REMARKABLE
1124	NON REMARKABLE		NON REMARKABLE	NON REMARKABLE	NON REMARKABLE	NON REMARKABLE	LOOSE STOOL	NON REMARKABLE
1125	NON REMARKABLE		NON REMARKABLE	NON REMARKABLE	NON REMARKABLE	NON REMARKABLE	NON REMARKABLE	NON REMARKABLE

STUDY NO. : 0933
 ANIMAL : CByB6F1-Tg (HRAS)2Jic (tg/wt)
 REPORT TYPE : A1 27
 SEX : MALE

Group Name 250 mg/kg

CLINICAL OBSERVATION (TIME-RELATED)
 ALL ANIMALS

Animal ID-NO.	Administration	Week-day	5- 5- 1	5- 5- 2	5- 6- 1	5- 6- 2	5- 7- 1	5- 7- 2
1119	NON REMARKABLE		NON REMARKABLE	NON REMARKABLE	NON REMARKABLE	NON REMARKABLE	NON REMARKABLE	NON REMARKABLE
1120	NON REMARKABLE		NON REMARKABLE	NON REMARKABLE	NON REMARKABLE	NON REMARKABLE	NON REMARKABLE	NON REMARKABLE
1121	LOOSE STOOL		NON REMARKABLE	LOOSE STOOL	NON REMARKABLE	LOOSE STOOL	NON REMARKABLE	LOOSE STOOL
1122	NON REMARKABLE		NON REMARKABLE	NON REMARKABLE	NON REMARKABLE	NON REMARKABLE	NON REMARKABLE	LOOSE STOOL
1123	NON REMARKABLE		NON REMARKABLE	LOOSE STOOL	NON REMARKABLE	NON REMARKABLE	NON REMARKABLE	NON REMARKABLE
1124	NON REMARKABLE		NON REMARKABLE	NON REMARKABLE	NON REMARKABLE	NON REMARKABLE	NON REMARKABLE	LOOSE STOOL
1125	NON REMARKABLE		NON REMARKABLE	NON REMARKABLE	NON REMARKABLE	NON REMARKABLE	NON REMARKABLE	LOOSE STOOL

STUDY NO. : 0933
ANIMAL : CByB6F1-Tg (HRAS)2Jic (tg/wt)
REPORT TYPE : A1 27
SEX : MALE

Group Name 250 mg/kg

CLINICAL OBSERVATION (TIME-RELATED)
ALL ANIMALS

PAGE : 170

Animal ID-NO.	Administration	Week-day	6- 1- 2	6- 2- 1	6- 2- 2	6- 3- 1	6- 3- 2	6- 4- 1
1119	NON REMARKABLE		LOOSE STOOL	NON REMARKABLE	NON REMARKABLE	NON REMARKABLE	NON REMARKABLE	NON REMARKABLE
1120	NON REMARKABLE		NON REMARKABLE	NON REMARKABLE	NON REMARKABLE	NON REMARKABLE	NON REMARKABLE	NON REMARKABLE
1121	NON REMARKABLE		NON REMARKABLE	NON REMARKABLE	NON REMARKABLE	NON REMARKABLE	NON REMARKABLE	NON REMARKABLE
1122	NON REMARKABLE		NON REMARKABLE	NON REMARKABLE	NON REMARKABLE	NON REMARKABLE	NON REMARKABLE	NON REMARKABLE
1123	NON REMARKABLE		NON REMARKABLE	NON REMARKABLE	LOOSE STOOL	NON REMARKABLE	NON REMARKABLE	NON REMARKABLE
1124	NON REMARKABLE		NON REMARKABLE	NON REMARKABLE	NON REMARKABLE	NON REMARKABLE	NON REMARKABLE	NON REMARKABLE
1125	NON REMARKABLE		NON REMARKABLE	NON REMARKABLE	LOOSE STOOL	NON REMARKABLE	LOOSE STOOL	NON REMARKABLE

(HAN230)

BAIS 6

STUDY NO. : 0933
 ANIMAL : CByB6F1-Tg (HRAS)2Jic (tg/wt)
 REPORT TYPE : A1 27
 SEX : MALE

Group Name 250 mg/kg

CLINICAL OBSERVATION (TIME-RELATED)
 ALL ANIMALS

Animal ID-NO.	Administration	Week-day	6- 5- 1	6- 5- 2	6- 6- 1	6- 6- 2	6- 7- 1	6- 7- 2
1119	LOOSE STOOL		NON REMARKABLE	NON REMARKABLE	NON REMARKABLE	LOOSE STOOL	NON REMARKABLE	NON REMARKABLE
1120	NON REMARKABLE		NON REMARKABLE	NON REMARKABLE	NON REMARKABLE	NON REMARKABLE	NON REMARKABLE	NON REMARKABLE
1121	NON REMARKABLE		NON REMARKABLE	NON REMARKABLE	NON REMARKABLE	LOOSE STOOL	NON REMARKABLE	NON REMARKABLE
1122	NON REMARKABLE		NON REMARKABLE	NON REMARKABLE	NON REMARKABLE	NON REMARKABLE	NON REMARKABLE	NON REMARKABLE
1123	NON REMARKABLE		NON REMARKABLE	NON REMARKABLE	NON REMARKABLE	LOOSE STOOL	NON REMARKABLE	LOOSE STOOL
1124	LOOSE STOOL		NON REMARKABLE	NON REMARKABLE	NON REMARKABLE	LOOSE STOOL	NON REMARKABLE	LOOSE STOOL
1125	LOOSE STOOL		NON REMARKABLE	NON REMARKABLE	NON REMARKABLE	NON REMARKABLE	NON REMARKABLE	NON REMARKABLE

STUDY NO. : 0933
ANIMAL : CByB6F1-Tg (HRAS)2Jic (tg/wt)
REPORT TYPE : A1 27
SEX : MALE

Group Name 250 mg/kg

CLINICAL OBSERVATION (TIME-RELATED)
ALL ANIMALS

Animal ID-NO.	Administration	Week-day	7- 1- 2	7- 2- 1	7- 2- 2	7- 3- 1	7- 3- 2	7- 4- 1
1119	NON REMARKABLE		LOOSE STOOL	NON REMARKABLE	LOOSE STOOL	NON REMARKABLE	NON REMARKABLE	NON REMARKABLE
1120	NON REMARKABLE		NON REMARKABLE	NON REMARKABLE	LOOSE STOOL	NON REMARKABLE	LOOSE STOOL	NON REMARKABLE
1121	NON REMARKABLE		NON REMARKABLE	NON REMARKABLE	NON REMARKABLE	NON REMARKABLE	LOOSE STOOL	NON REMARKABLE
1122	NON REMARKABLE		NON REMARKABLE	NON REMARKABLE	NON REMARKABLE	NON REMARKABLE	NON REMARKABLE	NON REMARKABLE
1123	NON REMARKABLE		LOOSE STOOL	NON REMARKABLE	LOOSE STOOL	NON REMARKABLE	LOOSE STOOL	NON REMARKABLE
1124	NON REMARKABLE		NON REMARKABLE	NON REMARKABLE	LOOSE STOOL	NON REMARKABLE	NON REMARKABLE	NON REMARKABLE
1125	NON REMARKABLE		LOOSE STOOL	NON REMARKABLE	LOOSE STOOL	NON REMARKABLE	NON REMARKABLE	NON REMARKABLE

STUDY NO. : 0933
ANIMAL : CByB6F1-Tg (HRAS)2Jic (tg/wt)
REPORT TYPE : A1 27
SEX : MALE

Group Name 250 mg/kg

CLINICAL OBSERVATION (TIME-RELATED)
ALL ANIMALS

Animal ID-NO.	Administration	Week-day	7- 5- 1	7- 5- 2	7- 6- 1	7- 6- 2	7- 7- 1	7- 7- 2
1119	NON REMARKABLE		NON REMARKABLE	NON REMARKABLE	NON REMARKABLE	NON REMARKABLE	NON REMARKABLE	NON REMARKABLE
1120	NON REMARKABLE		NON REMARKABLE	NON REMARKABLE	NON REMARKABLE	LOOSE STOOL	NON REMARKABLE	NON REMARKABLE
1121	LOOSE STOOL		NON REMARKABLE	NON REMARKABLE	NON REMARKABLE	NON REMARKABLE	NON REMARKABLE	LOOSE STOOL
1122	NON REMARKABLE		NON REMARKABLE	NON REMARKABLE	NON REMARKABLE	NON REMARKABLE	NON REMARKABLE	LOOSE STOOL
1123	LOOSE STOOL		NON REMARKABLE	NON REMARKABLE	NON REMARKABLE	LOOSE STOOL	NON REMARKABLE	NON REMARKABLE
1124	NON REMARKABLE		NON REMARKABLE	NON REMARKABLE	NON REMARKABLE	NON REMARKABLE	NON REMARKABLE	NON REMARKABLE
1125	LOOSE STOOL		NON REMARKABLE	LOOSE STOOL	NON REMARKABLE	LOOSE STOOL	NON REMARKABLE	NON REMARKABLE

(HAN230)

STUDY NO. : 0933
 ANIMAL : CByB6F1-Tg (HRAS)2Jic (tg/wt)
 REPORT TYPE : A1 27
 SEX : MALE

Group Name 250 mg/kg

CLINICAL OBSERVATION (TIME-RELATED)
 ALL ANIMALS

Animal ID-NO.	Administration	Week-day	8- 1- 2	8- 2- 1	8- 2- 2	8- 3- 1	8- 3- 2	8- 4- 1
1119	NON REMARKABLE		NON REMARKABLE	NON REMARKABLE	LOOSE STOOL	NON REMARKABLE	LOOSE STOOL	NON REMARKABLE
1120	NON REMARKABLE		NON REMARKABLE	NON REMARKABLE	LOOSE STOOL	NON REMARKABLE	NON REMARKABLE	NON REMARKABLE
1121	NON REMARKABLE		LOOSE STOOL	NON REMARKABLE	NON REMARKABLE	NON REMARKABLE	NON REMARKABLE	NON REMARKABLE
1122	NON REMARKABLE		NON REMARKABLE	NON REMARKABLE	LOOSE STOOL	NON REMARKABLE	NON REMARKABLE	NON REMARKABLE
1123	NON REMARKABLE		LOOSE STOOL	NON REMARKABLE	NON REMARKABLE	NON REMARKABLE	NON REMARKABLE	NON REMARKABLE
1124	NON REMARKABLE		NON REMARKABLE	NON REMARKABLE	NON REMARKABLE	NON REMARKABLE	NON REMARKABLE	NON REMARKABLE
1125	NON REMARKABLE		LOOSE STOOL	NON REMARKABLE	LOOSE STOOL	NON REMARKABLE	NON REMARKABLE	NON REMARKABLE

STUDY NO. : 0933
ANIMAL : CByB6F1-Tg (HRAS)2Jic (tg/wt)
REPORT TYPE : A1 27
SEX : MALE

Group Name 250 mg/kg

CLINICAL OBSERVATION (TIME-RELATED)
ALL ANIMALS

Animal ID-NO.	Administration	Week-day	8- 5- 1	8- 5- 2	8- 6- 1	8- 6- 2	8- 7- 1	8- 7- 2
1119	NON REMARKABLE		NON REMARKABLE	NON REMARKABLE	NON REMARKABLE	NON REMARKABLE	NON REMARKABLE	LOOSE STOOL
1120	NON REMARKABLE		NON REMARKABLE	NON REMARKABLE	NON REMARKABLE	NON REMARKABLE	NON REMARKABLE	LOOSE STOOL
1121	LOOSE STOOL		NON REMARKABLE	NON REMARKABLE	NON REMARKABLE	NON REMARKABLE	NON REMARKABLE	LOOSE STOOL
1122	NON REMARKABLE		NON REMARKABLE	NON REMARKABLE	NON REMARKABLE	NON REMARKABLE	NON REMARKABLE	NON REMARKABLE
1123	NON REMARKABLE		NON REMARKABLE	LOOSE STOOL	NON REMARKABLE	NON REMARKABLE	NON REMARKABLE	LOOSE STOOL
1124	LOOSE STOOL		NON REMARKABLE	LOOSE STOOL	NON REMARKABLE	NON REMARKABLE	NON REMARKABLE	LOOSE STOOL
1125	LOOSE STOOL		NON REMARKABLE	NON REMARKABLE	NON REMARKABLE	NON REMARKABLE	NON REMARKABLE	LOOSE STOOL

STUDY NO. : 0933
ANIMAL : CByB6F1-Tg (HRAS)2Jic (tg/wt)
REPORT TYPE : A1 27
SEX : MALE

Group Name 250 mg/kg

CLINICAL OBSERVATION (TIME-RELATED)
ALL ANIMALS

Animal ID-NO.	Administration	Week-day	9- 1- 2	9- 2- 1	9- 2- 2	9- 3- 1	9- 3- 2	9- 4- 1
1119	NON REMARKABLE		NON REMARKABLE	NON REMARKABLE	NON REMARKABLE	NON REMARKABLE	NON REMARKABLE	NON REMARKABLE
1120	NON REMARKABLE		NON REMARKABLE	NON REMARKABLE	NON REMARKABLE	NON REMARKABLE	NON REMARKABLE	NON REMARKABLE
1121	NON REMARKABLE		NON REMARKABLE	NON REMARKABLE	NON REMARKABLE	NON REMARKABLE	NON REMARKABLE	NON REMARKABLE
1122	NON REMARKABLE		NON REMARKABLE	NON REMARKABLE	NON REMARKABLE	NON REMARKABLE	NON REMARKABLE	NON REMARKABLE
1123	NON REMARKABLE		NON REMARKABLE	NON REMARKABLE	NON REMARKABLE	NON REMARKABLE	NON REMARKABLE	NON REMARKABLE
1124	NON REMARKABLE		NON REMARKABLE	NON REMARKABLE	NON REMARKABLE	NON REMARKABLE	NON REMARKABLE	NON REMARKABLE
1125	NON REMARKABLE		NON REMARKABLE	NON REMARKABLE	LOOSE STOOL	NON REMARKABLE	NON REMARKABLE	NON REMARKABLE

STUDY NO. : 0933
 ANIMAL : CByB6F1-Tg (HRAS)2Jic (tg/wt)
 REPORT TYPE : A1 27
 SEX : MALE

Group Name 250 mg/kg

CLINICAL OBSERVATION (TIME-RELATED)
 ALL ANIMALS

Animal ID-NO.	Administration	Week-day	9- 5- 1	9- 5- 2	9- 6- 1	9- 6- 2	9- 7- 1	9- 7- 2
1119	LOOSE STOOL		NON REMARKABLE	NON REMARKABLE	NON REMARKABLE	LOOSE STOOL	NON REMARKABLE	NON REMARKABLE
1120	NON REMARKABLE		NON REMARKABLE	LOOSE STOOL	NON REMARKABLE	NON REMARKABLE	NON REMARKABLE	LOOSE STOOL
1121	LOOSE STOOL		NON REMARKABLE	NON REMARKABLE	NON REMARKABLE	LOOSE STOOL	NON REMARKABLE	LOOSE STOOL
1122	NON REMARKABLE		NON REMARKABLE	LOOSE STOOL	NON REMARKABLE	NON REMARKABLE	NON REMARKABLE	LOOSE STOOL
1123	LOOSE STOOL		NON REMARKABLE	NON REMARKABLE	NON REMARKABLE	NON REMARKABLE	NON REMARKABLE	NON REMARKABLE
1124	LOOSE STOOL		NON REMARKABLE	LOOSE STOOL	NON REMARKABLE	NON REMARKABLE	NON REMARKABLE	NON REMARKABLE
1125	LOOSE STOOL		NON REMARKABLE	NON REMARKABLE	NON REMARKABLE	NON REMARKABLE	NON REMARKABLE	NON REMARKABLE

STUDY NO. : 0933
 ANIMAL : CByB6F1-Tg (HRAS)2Jic (tg/wt)
 REPORT TYPE : A1 27
 SEX : MALE

Group Name 250 mg/kg

CLINICAL OBSERVATION (TIME-RELATED)
 ALL ANIMALS

Animal ID-NO.	Administration	Week-day	10- 1- 2	10- 2- 1	10- 2- 2	10- 3- 1	10- 3- 2	10- 4- 1
1119	NON REMARKABLE		NON REMARKABLE	NON REMARKABLE	NON REMARKABLE	NON REMARKABLE	LOOSE STOOL	NON REMARKABLE
1120	NON REMARKABLE		NON REMARKABLE	NON REMARKABLE	NON REMARKABLE	NON REMARKABLE	NON REMARKABLE	NON REMARKABLE
1121	NON REMARKABLE		NON REMARKABLE	NON REMARKABLE	NON REMARKABLE	NON REMARKABLE	NON REMARKABLE	NON REMARKABLE
1122	NON REMARKABLE		LOOSE STOOL	NON REMARKABLE	NON REMARKABLE	NON REMARKABLE	LOOSE STOOL	NON REMARKABLE
1123	NON REMARKABLE		LOOSE STOOL	NON REMARKABLE	LOOSE STOOL	NON REMARKABLE	LOOSE STOOL	NON REMARKABLE
1124	NON REMARKABLE		LOOSE STOOL	NON REMARKABLE	NON REMARKABLE	NON REMARKABLE	NON REMARKABLE	NON REMARKABLE
1125	NON REMARKABLE		NON REMARKABLE	NON REMARKABLE	NON REMARKABLE	NON REMARKABLE	NON REMARKABLE	NON REMARKABLE

STUDY NO. : 0933
ANIMAL : CByB6F1-Tg (HRAS)2Jic (tg/wt)
REPORT TYPE : A1 27
SEX : MALE

Group Name 250 mg/kg

CLINICAL OBSERVATION (TIME-RELATED)
ALL ANIMALS

Animal ID-NO.	Administration	Week-day	10- 5- 1	10- 5- 2	10- 6- 1	10- 6- 2	10- 7- 1	10- 7- 2
1119	LOOSE STOOL		NON REMARKABLE	LOOSE STOOL	NON REMARKABLE	LOOSE STOOL	NON REMARKABLE	LOOSE STOOL
1120	NON REMARKABLE		NON REMARKABLE	NON REMARKABLE	NON REMARKABLE	NON REMARKABLE	NON REMARKABLE	NON REMARKABLE
1121	NON REMARKABLE		NON REMARKABLE	NON REMARKABLE	NON REMARKABLE	NON REMARKABLE	NON REMARKABLE	NON REMARKABLE
1122	NON REMARKABLE		NON REMARKABLE	NON REMARKABLE	NON REMARKABLE	NON REMARKABLE	NON REMARKABLE	LOOSE STOOL
1123	LOOSE STOOL		NON REMARKABLE	NON REMARKABLE	NON REMARKABLE	LOOSE STOOL	NON REMARKABLE	LOOSE STOOL
1124	LOOSE STOOL		NON REMARKABLE	LOOSE STOOL	NON REMARKABLE	LOOSE STOOL	NON REMARKABLE	NON REMARKABLE
1125	NON REMARKABLE		NON REMARKABLE	LOOSE STOOL	NON REMARKABLE	LOOSE STOOL	NON REMARKABLE	NON REMARKABLE

STUDY NO. : 0933
 ANIMAL : CByB6F1-Tg (HRAS)2Jic (tg/wt)
 REPORT TYPE : A1 27
 SEX : MALE

CLINICAL OBSERVATION (TIME-RELATED)
 ALL ANIMALS

Group Name 250 mg/kg

Animal ID-NO.	Administration	Week-day	11- 1- 2	11- 2- 1	11- 2- 2	11- 3- 1	11- 3- 2	11- 4- 1
1119	NON REMARKABLE	NON REMARKABLE	NON REMARKABLE	NON REMARKABLE	LOOSE STOOL	NON REMARKABLE	LOOSE STOOL	NON REMARKABLE
1120	NON REMARKABLE	LOOSE STOOL	NON REMARKABLE	NON REMARKABLE	LOOSE STOOL	NON REMARKABLE	NON REMARKABLE	NON REMARKABLE
1121	NON REMARKABLE	NON REMARKABLE	NON REMARKABLE	NON REMARKABLE	LOOSE STOOL	NON REMARKABLE	NON REMARKABLE	NON REMARKABLE
1122	NON REMARKABLE	LOOSE STOOL	NON REMARKABLE	NON REMARKABLE	LOOSE STOOL	NON REMARKABLE	NON REMARKABLE	NON REMARKABLE
1123	NON REMARKABLE	NON REMARKABLE	NON REMARKABLE	NON REMARKABLE	LOOSE STOOL	NON REMARKABLE	NON REMARKABLE	NON REMARKABLE
1124	NON REMARKABLE	LOOSE STOOL	NON REMARKABLE	NON REMARKABLE	LOOSE STOOL	NON REMARKABLE	NON REMARKABLE	NON REMARKABLE
1125	NON REMARKABLE	LOOSE STOOL	NON REMARKABLE	NON REMARKABLE	LOOSE STOOL	NON REMARKABLE	NON REMARKABLE	NON REMARKABLE

STUDY NO. : 0933
ANIMAL : CByB6F1-Tg (HRAS)2Jic (tg/wt)
REPORT TYPE : A1 27
SEX : MALE

Group Name 250 mg/kg

CLINICAL OBSERVATION (TIME-RELATED)
ALL ANIMALS

PAGE : 181

Animal ID-NO.	Administration	Week-day	11- 5- 1	11- 5- 2	11- 6- 1	11- 6- 2	11- 7- 1	11- 7- 2
1119	LOOSE STOOL		NON REMARKABLE	LOOSE STOOL	NON REMARKABLE	NON REMARKABLE	NON REMARKABLE	NON REMARKABLE
1120	NON REMARKABLE		NON REMARKABLE	NON REMARKABLE	NON REMARKABLE	NON REMARKABLE	NON REMARKABLE	NON REMARKABLE
1121	NON REMARKABLE		NON REMARKABLE	NON REMARKABLE	NON REMARKABLE	NON REMARKABLE	NON REMARKABLE	NON REMARKABLE
1122	LOOSE STOOL		NON REMARKABLE	LOOSE STOOL	NON REMARKABLE	NON REMARKABLE	NON REMARKABLE	NON REMARKABLE
1123	NON REMARKABLE		NON REMARKABLE	LOOSE STOOL	NON REMARKABLE	LOOSE STOOL	NON REMARKABLE	NON REMARKABLE
1124	NON REMARKABLE		NON REMARKABLE	NON REMARKABLE	NON REMARKABLE	NON REMARKABLE	NON REMARKABLE	NON REMARKABLE
1125	LOOSE STOOL		NON REMARKABLE	LOOSE STOOL	NON REMARKABLE	NON REMARKABLE	NON REMARKABLE	NON REMARKABLE

(HAN230)

BAIS 6

STUDY NO. : 0933
ANIMAL : CByB6F1-Tg (HRAS)2Jic (tg/wt)
REPORT TYPE : A1 27
SEX : MALE

Group Name 250 mg/kg

CLINICAL OBSERVATION (TIME-RELATED)
ALL ANIMALS

Animal ID-NO.	Administration	Week-day	12- 1- 2	12- 2- 1	12- 2- 2	12- 3- 1	12- 3- 2	12- 4- 1
1119	NON REMARKABLE		NON REMARKABLE	NON REMARKABLE	LOOSE STOOL	NON REMARKABLE	NON REMARKABLE	NON REMARKABLE
1120	NON REMARKABLE		NON REMARKABLE	NON REMARKABLE	LOOSE STOOL	NON REMARKABLE	LOOSE STOOL	NON REMARKABLE
1121	NON REMARKABLE		NON REMARKABLE	NON REMARKABLE	LOOSE STOOL	NON REMARKABLE	LOOSE STOOL	NON REMARKABLE
1122	NON REMARKABLE		LOOSE STOOL	NON REMARKABLE	NON REMARKABLE	NON REMARKABLE	NON REMARKABLE	NON REMARKABLE
1123	NON REMARKABLE		NON REMARKABLE	NON REMARKABLE	LOOSE STOOL	NON REMARKABLE	NON REMARKABLE	NON REMARKABLE
1124	NON REMARKABLE		NON REMARKABLE	NON REMARKABLE	NON REMARKABLE	NON REMARKABLE	NON REMARKABLE	NON REMARKABLE
1125	NON REMARKABLE		NON REMARKABLE	NON REMARKABLE	NON REMARKABLE	NON REMARKABLE	NON REMARKABLE	NON REMARKABLE

STUDY NO. : 0933
ANIMAL : CByB6F1-Tg (HRAS)2Jic (tg/wt)
REPORT TYPE : A1 27
SEX : MALE

Group Name 250 mg/kg

CLINICAL OBSERVATION (TIME-RELATED)
ALL ANIMALS

PAGE : 183

Animal ID-NO.	Administration	Week-day	12- 5- 1	12- 5- 2	12- 6- 1	12- 6- 2	12- 7- 1	12- 7- 2
1119	LOOSE STOOL		NON REMARKABLE	NON REMARKABLE	NON REMARKABLE	NON REMARKABLE	NON REMARKABLE	NON REMARKABLE
1120	NON REMARKABLE		NON REMARKABLE	NON REMARKABLE	NON REMARKABLE	NON REMARKABLE	NON REMARKABLE	NON REMARKABLE
1121	NON REMARKABLE		NON REMARKABLE	NON REMARKABLE	NON REMARKABLE	NON REMARKABLE	NON REMARKABLE	NON REMARKABLE
1122	NON REMARKABLE		NON REMARKABLE	LOOSE STOOL	NON REMARKABLE	NON REMARKABLE	NON REMARKABLE	NON REMARKABLE
1123	NON REMARKABLE		NON REMARKABLE	NON REMARKABLE	NON REMARKABLE	NON REMARKABLE	NON REMARKABLE	NON REMARKABLE
1124	NON REMARKABLE		NON REMARKABLE	NON REMARKABLE	NON REMARKABLE	NON REMARKABLE	NON REMARKABLE	NON REMARKABLE
1125	NON REMARKABLE		NON REMARKABLE	NON REMARKABLE	NON REMARKABLE	NON REMARKABLE	NON REMARKABLE	NON REMARKABLE

(HAN230)

BAIS 6

STUDY NO. : 0933
 ANIMAL : CByB6F1-Tg (HRAS)2Jic (tg/wt)
 REPORT TYPE : A1 27
 SEX : MALE

Group Name 250 mg/kg

CLINICAL OBSERVATION (TIME-RELATED)
 ALL ANIMALS

Animal ID-NO.	Administration	Week-day	13- 1- 2	13- 2- 1	13- 2- 2	13- 3- 1	13- 3- 2	13- 4- 1
1119	NON REMARKABLE	NON REMARKABLE	NON REMARKABLE	NON REMARKABLE	LOOSE STOOL	NON REMARKABLE	LOOSE STOOL	NON REMARKABLE
1120	NON REMARKABLE	LOOSE STOOL	NON REMARKABLE	NON REMARKABLE	LOOSE STOOL	NON REMARKABLE	LOOSE STOOL	NON REMARKABLE
1121	NON REMARKABLE	NON REMARKABLE	NON REMARKABLE	NON REMARKABLE	NON REMARKABLE	NON REMARKABLE	NON REMARKABLE	NON REMARKABLE
1122	NON REMARKABLE	NON REMARKABLE	NON REMARKABLE	NON REMARKABLE	LOOSE STOOL	NON REMARKABLE	LOOSE STOOL	NON REMARKABLE
1123	NON REMARKABLE	NON REMARKABLE	NON REMARKABLE	NON REMARKABLE	LOOSE STOOL	NON REMARKABLE	LOOSE STOOL	NON REMARKABLE
1124	NON REMARKABLE	NON REMARKABLE	NON REMARKABLE	NON REMARKABLE	NON REMARKABLE	NON REMARKABLE	NON REMARKABLE	NON REMARKABLE
1125	NON REMARKABLE	NON REMARKABLE	NON REMARKABLE	NON REMARKABLE	NON REMARKABLE	NON REMARKABLE	LOOSE STOOL	NON REMARKABLE

STUDY NO. : 0933
 ANIMAL : CByB6F1-Tg (HRAS)2Jic (tg/wt)
 REPORT TYPE : A1 27
 SEX : MALE

Group Name 250 mg/kg

CLINICAL OBSERVATION (TIME-RELATED)
 ALL ANIMALS

Animal ID-NO.	Administration	Week-day	13- 5- 1	13- 5- 2	13- 6- 1	13- 6- 2	13- 7- 1	13- 7- 2
1119	LOOSE STOOL		NON REMARKABLE	LOOSE STOOL	NON REMARKABLE	NON REMARKABLE	NON REMARKABLE	LOOSE STOOL
1120	NON REMARKABLE		NON REMARKABLE	LOOSE STOOL	NON REMARKABLE	NON REMARKABLE	NON REMARKABLE	NON REMARKABLE
1121	NON REMARKABLE		NON REMARKABLE	NON REMARKABLE	NON REMARKABLE	NON REMARKABLE	NON REMARKABLE	NON REMARKABLE
1122	LOOSE STOOL		NON REMARKABLE	LOOSE STOOL	NON REMARKABLE	NON REMARKABLE	NON REMARKABLE	NON REMARKABLE
1123	NON REMARKABLE		NON REMARKABLE	NON REMARKABLE	NON REMARKABLE	NON REMARKABLE	NON REMARKABLE	LOOSE STOOL
1124	LOOSE STOOL		NON REMARKABLE	LOOSE STOOL	NON REMARKABLE	NON REMARKABLE	NON REMARKABLE	NON REMARKABLE
1125	NON REMARKABLE		NON REMARKABLE	LOOSE STOOL	NON REMARKABLE	NON REMARKABLE	NON REMARKABLE	NON REMARKABLE

STUDY NO. : 0933
 ANIMAL : CByB6F1-Tg (HRAS)2Jic (tg/wt)
 REPORT TYPE : A1 27
 SEX : MALE

CLINICAL OBSERVATION (TIME-RELATED)
 ALL ANIMALS

Group Name 250 mg/kg

Animal ID-NO.	Administration	Week-day	14- 1- 2	14- 2- 1	14- 2- 2	14- 3- 1	14- 3- 2	14- 4- 1
1119	NON REMARKABLE		NON REMARKABLE	NON REMARKABLE	LOOSE STOOL	NON REMARKABLE	LOOSE STOOL	NON REMARKABLE
1120	NON REMARKABLE		LOOSE STOOL	NON REMARKABLE	NON REMARKABLE	NON REMARKABLE	NON REMARKABLE	NON REMARKABLE
1121	NON REMARKABLE		LOOSE STOOL	NON REMARKABLE	NON REMARKABLE	NON REMARKABLE	LOOSE STOOL	NON REMARKABLE
1122	NON REMARKABLE		LOOSE STOOL	NON REMARKABLE	NON REMARKABLE	NON REMARKABLE	LOOSE STOOL	NON REMARKABLE
1123	NON REMARKABLE		NON REMARKABLE	NON REMARKABLE	NON REMARKABLE	NON REMARKABLE	NON REMARKABLE	NON REMARKABLE
1124	NON REMARKABLE		LOOSE STOOL	NON REMARKABLE	NON REMARKABLE	NON REMARKABLE	LOOSE STOOL	NON REMARKABLE
1125	NON REMARKABLE		NON REMARKABLE	NON REMARKABLE	LOOSE STOOL	NON REMARKABLE	NON REMARKABLE	NON REMARKABLE

STUDY NO. : 0933
ANIMAL : CByB6F1-Tg (HRAS)2Jic (tg/wt)
REPORT TYPE : A1 27
SEX : MALE

Group Name 250 mg/kg

CLINICAL OBSERVATION (TIME-RELATED)
ALL ANIMALS

Animal ID-NO.	Administration	Week-day	14- 5- 1	14- 5- 2	14- 6- 1	14- 6- 2	14- 7- 1	14- 7- 2
1119	NON REMARKABLE		NON REMARKABLE	NON REMARKABLE	NON REMARKABLE	NON REMARKABLE	NON REMARKABLE	LOOSE STOOL
1120	NON REMARKABLE		NON REMARKABLE	NON REMARKABLE	NON REMARKABLE	NON REMARKABLE	NON REMARKABLE	NON REMARKABLE
1121	NON REMARKABLE		NON REMARKABLE	NON REMARKABLE	NON REMARKABLE	LOOSE STOOL	NON REMARKABLE	NON REMARKABLE
1122	NON REMARKABLE		NON REMARKABLE	NON REMARKABLE	NON REMARKABLE	LOOSE STOOL	NON REMARKABLE	NON REMARKABLE
1123	NON REMARKABLE		NON REMARKABLE	NON REMARKABLE	NON REMARKABLE	LOOSE STOOL	NON REMARKABLE	NON REMARKABLE
1124	NON REMARKABLE		NON REMARKABLE	NON REMARKABLE	NON REMARKABLE	LOOSE STOOL	NON REMARKABLE	NON REMARKABLE
1125	NON REMARKABLE		NON REMARKABLE	NON REMARKABLE	NON REMARKABLE	LOOSE STOOL	NON REMARKABLE	LOOSE STOOL

STUDY NO. : 0933
 ANIMAL : CByB6F1-Tg (HRAS)2Jic (tg/wt)
 REPORT TYPE : A1 27
 SEX : MALE

CLINICAL OBSERVATION (TIME-RELATED)
 ALL ANIMALS

Group Name 250 mg/kg

Animal ID-NO.	Administration	Week-day	15- 1- 2	15- 2- 1	15- 2- 2	15- 3- 1	15- 3- 2	15- 4- 1
1119	NON REMARKABLE		NON REMARKABLE	NON REMARKABLE	NON REMARKABLE	NON REMARKABLE	LOOSE STOOL	NON REMARKABLE
1120	NON REMARKABLE		NON REMARKABLE	NON REMARKABLE	NON REMARKABLE	NON REMARKABLE	NON REMARKABLE	NON REMARKABLE
1121	NON REMARKABLE		LOOSE STOOL	NON REMARKABLE	NON REMARKABLE	NON REMARKABLE	LOOSE STOOL	NON REMARKABLE
1122	NON REMARKABLE		NON REMARKABLE	NON REMARKABLE	NON REMARKABLE	NON REMARKABLE	NON REMARKABLE	NON REMARKABLE
1123	NON REMARKABLE		NON REMARKABLE	NON REMARKABLE	LOOSE STOOL	NON REMARKABLE	LOOSE STOOL	NON REMARKABLE
1124	NON REMARKABLE		NON REMARKABLE	NON REMARKABLE	NON REMARKABLE	NON REMARKABLE	LOOSE STOOL	NON REMARKABLE
1125	NON REMARKABLE		NON REMARKABLE	NON REMARKABLE	LOOSE STOOL	NON REMARKABLE	LOOSE STOOL	NON REMARKABLE

STUDY NO. : 0933
ANIMAL : CByB6F1-Tg (HRAS)2Jic (tg/wt)
REPORT TYPE : A1 27
SEX : MALE

Group Name 250 mg/kg

CLINICAL OBSERVATION (TIME-RELATED)
ALL ANIMALS

Animal ID-NO.	Administration	Week-day	15- 5- 1	15- 5- 2	15- 6- 1	15- 6- 2	15- 7- 1	15- 7- 2
1119	NON REMARKABLE		NON REMARKABLE	NON REMARKABLE	NON REMARKABLE	LOOSE STOOL	NON REMARKABLE	NON REMARKABLE
1120	NON REMARKABLE		NON REMARKABLE	NON REMARKABLE	NON REMARKABLE	NON REMARKABLE	NON REMARKABLE	NON REMARKABLE
1121	NON REMARKABLE		NON REMARKABLE	NON REMARKABLE	NON REMARKABLE	NON REMARKABLE	NON REMARKABLE	NON REMARKABLE
1122	LOOSE STOOL		NON REMARKABLE	NON REMARKABLE	NON REMARKABLE	NON REMARKABLE	NON REMARKABLE	NON REMARKABLE
1123	LOOSE STOOL		NON REMARKABLE	NON REMARKABLE	NON REMARKABLE	LOOSE STOOL	NON REMARKABLE	LOOSE STOOL
1124	NON REMARKABLE		NON REMARKABLE	LOOSE STOOL	NON REMARKABLE	NON REMARKABLE	NON REMARKABLE	NON REMARKABLE
1125	NON REMARKABLE		NON REMARKABLE	NON REMARKABLE	NON REMARKABLE	LOOSE STOOL	NON REMARKABLE	NON REMARKABLE

STUDY NO. : 0933
 ANIMAL : CByB6F1-Tg (HRAS)2Jic (tg/wt)
 REPORT TYPE : A1 27
 SEX : MALE

Group Name 250 mg/kg

CLINICAL OBSERVATION (TIME-RELATED)
 ALL ANIMALS

Animal ID-NO.	Administration	Week-day	16- 1- 2	16- 2- 1	16- 2- 2	16- 3- 1	16- 3- 2	16- 4- 1
1119	NON REMARKABLE		NON REMARKABLE	NON REMARKABLE	NON REMARKABLE	NON REMARKABLE	NON REMARKABLE	NON REMARKABLE
1120	NON REMARKABLE		NON REMARKABLE	NON REMARKABLE	NON REMARKABLE	NON REMARKABLE	NON REMARKABLE	NON REMARKABLE
1121	NON REMARKABLE		NON REMARKABLE	NON REMARKABLE	NON REMARKABLE	NON REMARKABLE	NON REMARKABLE	NON REMARKABLE
1122	NON REMARKABLE		NON REMARKABLE	NON REMARKABLE	NON REMARKABLE	NON REMARKABLE	LOOSE STOOL	NON REMARKABLE
1123	NON REMARKABLE		NON REMARKABLE	NON REMARKABLE	NON REMARKABLE	NON REMARKABLE	NON REMARKABLE	NON REMARKABLE
1124	NON REMARKABLE		NON REMARKABLE	NON REMARKABLE	NON REMARKABLE	NON REMARKABLE	NON REMARKABLE	NON REMARKABLE
1125	NON REMARKABLE		NON REMARKABLE	NON REMARKABLE	NON REMARKABLE	NON REMARKABLE	NON REMARKABLE	NON REMARKABLE

STUDY NO. : 0933
 ANIMAL : CByB6F1-Tg (HRAS)2Jic (tg/wt)
 REPORT TYPE : A1 27
 SEX : MALE

Group Name 250 mg/kg

CLINICAL OBSERVATION (TIME-RELATED)
 ALL ANIMALS

Animal ID-NO.	Administration	Week-day	16- 5- 1	16- 5- 2	16- 6- 1	16- 6- 2	16- 7- 1	16- 7- 2
1119	NON REMARKABLE		NON REMARKABLE	LOOSE STOOL	NON REMARKABLE	NON REMARKABLE	NON REMARKABLE	NON REMARKABLE
1120	NON REMARKABLE		NON REMARKABLE	NON REMARKABLE	NON REMARKABLE	NON REMARKABLE	NON REMARKABLE	NON REMARKABLE
1121	NON REMARKABLE		NON REMARKABLE	NON REMARKABLE	NON REMARKABLE	NON REMARKABLE	NON REMARKABLE	NON REMARKABLE
1122	LOOSE STOOL		NON REMARKABLE	NON REMARKABLE	NON REMARKABLE	NON REMARKABLE	NON REMARKABLE	NON REMARKABLE
1123	NON REMARKABLE		NON REMARKABLE	LOOSE STOOL	NON REMARKABLE	NON REMARKABLE	NON REMARKABLE	NON REMARKABLE
1124	LOOSE STOOL		NON REMARKABLE	NON REMARKABLE	NON REMARKABLE	NON REMARKABLE	NON REMARKABLE	LOOSE STOOL
1125	LOOSE STOOL		NON REMARKABLE	LOOSE STOOL	NON REMARKABLE	NON REMARKABLE	NON REMARKABLE	NON REMARKABLE

STUDY NO. : 0933
 ANIMAL : CByB6F1-Tg (HRAS)2Jic (tg/wt)
 REPORT TYPE : A1 27
 SEX : MALE

Group Name 250 mg/kg

CLINICAL OBSERVATION (TIME-RELATED)
 ALL ANIMALS

Animal ID-NO.	Administration	Week-day	17- 1- 2	17- 2- 1	17- 2- 2	17- 3- 1	17- 3- 2	17- 4- 1
1119	NON REMARKABLE		NON REMARKABLE	NON REMARKABLE	NON REMARKABLE	NON REMARKABLE	LOOSE STOOL	NON REMARKABLE
1120	NON REMARKABLE		NON REMARKABLE	NON REMARKABLE	NON REMARKABLE	NON REMARKABLE	NON REMARKABLE	NON REMARKABLE
1121	NON REMARKABLE		NON REMARKABLE	NON REMARKABLE	NON REMARKABLE	NON REMARKABLE	NON REMARKABLE	NON REMARKABLE
1122	NON REMARKABLE		NON REMARKABLE	NON REMARKABLE	NON REMARKABLE	NON REMARKABLE	NON REMARKABLE	NON REMARKABLE
1123	NON REMARKABLE		NON REMARKABLE	NON REMARKABLE	NON REMARKABLE	NON REMARKABLE	NON REMARKABLE	NON REMARKABLE
1124	NON REMARKABLE		NON REMARKABLE	NON REMARKABLE	NON REMARKABLE	NON REMARKABLE	NON REMARKABLE	NON REMARKABLE
1125	NON REMARKABLE		NON REMARKABLE	NON REMARKABLE	NON REMARKABLE	NON REMARKABLE	LOOSE STOOL	NON REMARKABLE

STUDY NO. : 0933
ANIMAL : CByB6F1-Tg (HRAS)2Jic (tg/wt)
REPORT TYPE : A1 27
SEX : MALE

Group Name 250 mg/kg

CLINICAL OBSERVATION (TIME-RELATED)
ALL ANIMALS

PAGE : 193

Animal ID-NO.	Administration	Week-day	17- 5- 1	17- 5- 2	17- 6- 1	17- 6- 2	17- 7- 1	17- 7- 2
1119	LOOSE STOOL		NON REMARKABLE	NON REMARKABLE	NON REMARKABLE	NON REMARKABLE	NON REMARKABLE	NON REMARKABLE
1120	NON REMARKABLE		NON REMARKABLE	NON REMARKABLE	NON REMARKABLE	NON REMARKABLE	NON REMARKABLE	NON REMARKABLE
1121	NON REMARKABLE		NON REMARKABLE	NON REMARKABLE	NON REMARKABLE	NON REMARKABLE	NON REMARKABLE	NON REMARKABLE
1122	NON REMARKABLE		NON REMARKABLE	NON REMARKABLE	NON REMARKABLE	NON REMARKABLE	NON REMARKABLE	NON REMARKABLE
1123	NON REMARKABLE		NON REMARKABLE	NON REMARKABLE	NON REMARKABLE	NON REMARKABLE	NON REMARKABLE	NON REMARKABLE
1124	NON REMARKABLE		NON REMARKABLE	NON REMARKABLE	NON REMARKABLE	NON REMARKABLE	NON REMARKABLE	NON REMARKABLE
1125	NON REMARKABLE		NON REMARKABLE	NON REMARKABLE	NON REMARKABLE	NON REMARKABLE	NON REMARKABLE	NON REMARKABLE

(HAN230)

BAIS 6

STUDY NO. : 0933
ANIMAL : CByB6F1-Tg (HRAS)2Jic (tg/wt)
REPORT TYPE : A1 27
SEX : MALE

Group Name 250 mg/kg

CLINICAL OBSERVATION (TIME-RELATED)
ALL ANIMALS

PAGE : 194

Animal ID-NO.	Administration	Week-day	18- 1- 2	18- 2- 1	18- 2- 2	18- 3- 1	18- 3- 2	18- 4- 1
1119	NON REMARKABLE		NON REMARKABLE	NON REMARKABLE	LOOSE STOOL	NON REMARKABLE	LOOSE STOOL	NON REMARKABLE
1120	NON REMARKABLE		NON REMARKABLE	NON REMARKABLE	NON REMARKABLE	NON REMARKABLE	NON REMARKABLE	NON REMARKABLE
1121	NON REMARKABLE		NON REMARKABLE	NON REMARKABLE	NON REMARKABLE	NON REMARKABLE	LOOSE STOOL	NON REMARKABLE
1122	NON REMARKABLE		NON REMARKABLE	NON REMARKABLE	NON REMARKABLE	NON REMARKABLE	NON REMARKABLE	NON REMARKABLE
1123	NON REMARKABLE		NON REMARKABLE	NON REMARKABLE	NON REMARKABLE	NON REMARKABLE	NON REMARKABLE	NON REMARKABLE
1124	NON REMARKABLE		NON REMARKABLE	NON REMARKABLE	NON REMARKABLE	NON REMARKABLE	NON REMARKABLE	NON REMARKABLE
1125	NON REMARKABLE		NON REMARKABLE	NON REMARKABLE	NON REMARKABLE	NON REMARKABLE	NON REMARKABLE	NON REMARKABLE

(HAN230)

BAIS 6

STUDY NO. : 0933
 ANIMAL : CByB6F1-Tg (HRAS)2Jic (tg/wt)
 REPORT TYPE : A1 27
 SEX : MALE

Group Name 250 mg/kg

CLINICAL OBSERVATION (TIME-RELATED)
 ALL ANIMALS

Animal ID-NO.	Administration	Week-day	18- 5- 1	18- 5- 2	18- 6- 1	18- 6- 2	18- 7- 1	18- 7- 2
1119	LOOSE STOOL		NON REMARKABLE	NON REMARKABLE	NON REMARKABLE	NON REMARKABLE	NON REMARKABLE	LOOSE STOOL
1120	NON REMARKABLE		NON REMARKABLE	NON REMARKABLE	NON REMARKABLE	NON REMARKABLE	NON REMARKABLE	NON REMARKABLE
1121	LOOSE STOOL		NON REMARKABLE	NON REMARKABLE	NON REMARKABLE	NON REMARKABLE	NON REMARKABLE	LOOSE STOOL
1122	LOOSE STOOL		NON REMARKABLE	NON REMARKABLE	NON REMARKABLE	NON REMARKABLE	NON REMARKABLE	LOOSE STOOL
1123	LOOSE STOOL		NON REMARKABLE	LOOSE STOOL	NON REMARKABLE	NON REMARKABLE	NON REMARKABLE	NON REMARKABLE
1124	LOOSE STOOL		NON REMARKABLE	NON REMARKABLE	NON REMARKABLE	NON REMARKABLE	NON REMARKABLE	NON REMARKABLE
1125	NON REMARKABLE		NON REMARKABLE	NON REMARKABLE	NON REMARKABLE	NON REMARKABLE	NON REMARKABLE	NON REMARKABLE

STUDY NO. : 0933
ANIMAL : CByB6F1-Tg (HRAS)2Jic (tg/wt)
REPORT TYPE : A1 27
SEX : MALE

Group Name 250 mg/kg

CLINICAL OBSERVATION (TIME-RELATED)
ALL ANIMALS

PAGE : 196

Animal ID-NO.	Administration	Week-day	19- 1- 2	19- 2- 1	19- 2- 2	19- 3- 1	19- 3- 2	19- 4- 1
1119	NON REMARKABLE		LOOSE STOOL	NON REMARKABLE	NON REMARKABLE	NON REMARKABLE	LOOSE STOOL	NON REMARKABLE
1120	NON REMARKABLE		NON REMARKABLE	NON REMARKABLE	NON REMARKABLE	NON REMARKABLE	NON REMARKABLE	NON REMARKABLE
1121	NON REMARKABLE		NON REMARKABLE	NON REMARKABLE	LOOSE STOOL	NON REMARKABLE	NON REMARKABLE	NON REMARKABLE
1122	NON REMARKABLE		LOOSE STOOL	NON REMARKABLE	NON REMARKABLE	NON REMARKABLE	NON REMARKABLE	NON REMARKABLE
1123	NON REMARKABLE		NON REMARKABLE	NON REMARKABLE	NON REMARKABLE	NON REMARKABLE	LOOSE STOOL	NON REMARKABLE
1124	NON REMARKABLE		NON REMARKABLE	NON REMARKABLE	NON REMARKABLE	NON REMARKABLE	LOOSE STOOL	NON REMARKABLE
1125	NON REMARKABLE		NON REMARKABLE	NON REMARKABLE	NON REMARKABLE	NON REMARKABLE	NON REMARKABLE	NON REMARKABLE

(HAN230)

BAIS 6

STUDY NO. : 0933
 ANIMAL : CByB6F1-Tg (HRAS)2Jic (tg/wt)
 REPORT TYPE : A1 27
 SEX : MALE

Group Name 250 mg/kg

CLINICAL OBSERVATION (TIME-RELATED)
 ALL ANIMALS

Animal ID-NO.	Administration	Week-day	19- 5- 1	19- 5- 2	19- 6- 1	19- 6- 2	19- 7- 1	19- 7- 2
1119	NON REMARKABLE		NON REMARKABLE	NON REMARKABLE	NON REMARKABLE	NON REMARKABLE	NON REMARKABLE	LOOSE STOOL
1120	LOOSE STOOL		NON REMARKABLE	NON REMARKABLE	NON REMARKABLE	NON REMARKABLE	NON REMARKABLE	NON REMARKABLE
1121	NON REMARKABLE		NON REMARKABLE	NON REMARKABLE	NON REMARKABLE	NON REMARKABLE	NON REMARKABLE	NON REMARKABLE
1122	LOOSE STOOL		NON REMARKABLE	LOOSE STOOL	NON REMARKABLE	NON REMARKABLE	NON REMARKABLE	NON REMARKABLE
1123	NON REMARKABLE		NON REMARKABLE	LOOSE STOOL	NON REMARKABLE	NON REMARKABLE	NON REMARKABLE	NON REMARKABLE
1124	LOOSE STOOL		NON REMARKABLE	NON REMARKABLE	NON REMARKABLE	NON REMARKABLE	NON REMARKABLE	NON REMARKABLE
1125	NON REMARKABLE		NON REMARKABLE	NON REMARKABLE	NON REMARKABLE	NON REMARKABLE	NON REMARKABLE	NON REMARKABLE

STUDY NO. : 0933
 ANIMAL : CByB6F1-Tg (HRAS)2Jic (tg/wt)
 REPORT TYPE : A1 27
 SEX : MALE

Group Name 250 mg/kg

CLINICAL OBSERVATION (TIME-RELATED)
 ALL ANIMALS

Animal ID-NO.	Administration	Week-day	20- 1- 2	20- 2- 1	20- 2- 2	20- 3- 1	20- 3- 2	20- 4- 1
1119	NON REMARKABLE		NON REMARKABLE	NON REMARKABLE	NON REMARKABLE	NON REMARKABLE	NON REMARKABLE	NON REMARKABLE
1120	NON REMARKABLE		NON REMARKABLE	NON REMARKABLE	LOOSE STOOL	NON REMARKABLE	NON REMARKABLE	NON REMARKABLE
1121	NON REMARKABLE		LOOSE STOOL	NON REMARKABLE	NON REMARKABLE	NON REMARKABLE	NON REMARKABLE	NON REMARKABLE
1122	NON REMARKABLE		NON REMARKABLE	NON REMARKABLE	NON REMARKABLE	NON REMARKABLE	NON REMARKABLE	NON REMARKABLE
1123	NON REMARKABLE		NON REMARKABLE	NON REMARKABLE	NON REMARKABLE	NON REMARKABLE	NON REMARKABLE	NON REMARKABLE
1124	NON REMARKABLE		NON REMARKABLE	NON REMARKABLE	NON REMARKABLE	NON REMARKABLE	NON REMARKABLE	NON REMARKABLE
1125	NON REMARKABLE		LOOSE STOOL	NON REMARKABLE	NON REMARKABLE	NON REMARKABLE	LOOSE STOOL	NON REMARKABLE

STUDY NO. : 0933
ANIMAL : CByB6F1-Tg (HRAS)2Jic (tg/wt)
REPORT TYPE : A1 27
SEX : MALE

Group Name 250 mg/kg

CLINICAL OBSERVATION (TIME-RELATED)
ALL ANIMALS

Animal ID-NO.	Administration	Week-day	20- 5- 1	20- 5- 2	20- 6- 1	20- 6- 2	20- 7- 1	20- 7- 2
1119	NON REMARKABLE		NON REMARKABLE	LOOSE STOOL	NON REMARKABLE	NON REMARKABLE	NON REMARKABLE	NON REMARKABLE
1120	NON REMARKABLE		NON REMARKABLE	NON REMARKABLE	NON REMARKABLE	NON REMARKABLE	NON REMARKABLE	LOOSE STOOL
1121	NON REMARKABLE		NON REMARKABLE	LOOSE STOOL	NON REMARKABLE	NON REMARKABLE	NON REMARKABLE	NON REMARKABLE
1122	LOOSE STOOL		NON REMARKABLE	NON REMARKABLE	NON REMARKABLE	NON REMARKABLE	NON REMARKABLE	NON REMARKABLE
1123	LOOSE STOOL		NON REMARKABLE	NON REMARKABLE	NON REMARKABLE	NON REMARKABLE	NON REMARKABLE	LOOSE STOOL
1124	LOOSE STOOL		NON REMARKABLE	NON REMARKABLE	NON REMARKABLE	NON REMARKABLE	NON REMARKABLE	NON REMARKABLE
1125	LOOSE STOOL		NON REMARKABLE	NON REMARKABLE	NON REMARKABLE	NON REMARKABLE	NON REMARKABLE	NON REMARKABLE

STUDY NO. : 0933
 ANIMAL : CByB6F1-Tg (HRAS)2Jic (tg/wt)
 REPORT TYPE : A1 27
 SEX : MALE

Group Name 250 mg/kg

CLINICAL OBSERVATION (TIME-RELATED)
 ALL ANIMALS

Animal ID-NO.	Administration	Week-day	21- 1- 2	21- 2- 1	21- 2- 2	21- 3- 1	21- 3- 2	21- 4- 1
1119	NON REMARKABLE		NON REMARKABLE	NON REMARKABLE	LOOSE STOOL	NON REMARKABLE	NON REMARKABLE	NON REMARKABLE
1120	NON REMARKABLE		NON REMARKABLE	NON REMARKABLE	NON REMARKABLE	NON REMARKABLE	LOOSE STOOL	NON REMARKABLE
1121	NON REMARKABLE		NON REMARKABLE	NON REMARKABLE	NON REMARKABLE	NON REMARKABLE	NON REMARKABLE	NON REMARKABLE
1122	NON REMARKABLE		NON REMARKABLE	NON REMARKABLE	NON REMARKABLE	NON REMARKABLE	LOOSE STOOL	NON REMARKABLE
1123	NON REMARKABLE		LOOSE STOOL	NON REMARKABLE	LOOSE STOOL	NON REMARKABLE	LOOSE STOOL	NON REMARKABLE
1124	NON REMARKABLE		LOOSE STOOL	NON REMARKABLE	NON REMARKABLE	NON REMARKABLE	NON REMARKABLE	NON REMARKABLE
1125	NON REMARKABLE		LOOSE STOOL	NON REMARKABLE	NON REMARKABLE	NON REMARKABLE	NON REMARKABLE	NON REMARKABLE

STUDY NO. : 0933
 ANIMAL : CByB6F1-Tg (HRAS)2Jic (tg/wt)
 REPORT TYPE : A1 27
 SEX : MALE

Group Name 250 mg/kg

CLINICAL OBSERVATION (TIME-RELATED)
 ALL ANIMALS

Animal ID-NO.	Administration	Week-day	21- 5- 1	21- 5- 2	21- 6- 1	21- 6- 2	21- 7- 1	21- 7- 2
1119	LOOSE STOOL		NON REMARKABLE	LOOSE STOOL	NON REMARKABLE	LOOSE STOOL	NON REMARKABLE	NON REMARKABLE
1120	NON REMARKABLE		NON REMARKABLE	NON REMARKABLE	NON REMARKABLE	NON REMARKABLE	NON REMARKABLE	LOOSE STOOL
1121	NON REMARKABLE		NON REMARKABLE	NON REMARKABLE	NON REMARKABLE	LOOSE STOOL	NON REMARKABLE	NON REMARKABLE
1122	NON REMARKABLE		NON REMARKABLE	LOOSE STOOL	NON REMARKABLE	LOOSE STOOL	NON REMARKABLE	NON REMARKABLE
1123	NON REMARKABLE		NON REMARKABLE	LOOSE STOOL	NON REMARKABLE	LOOSE STOOL	NON REMARKABLE	LOOSE STOOL
1124	NON REMARKABLE		NON REMARKABLE	LOOSE STOOL	NON REMARKABLE	LOOSE STOOL	NON REMARKABLE	LOOSE STOOL
1125	NON REMARKABLE		NON REMARKABLE	NON REMARKABLE	NON REMARKABLE	LOOSE STOOL	NON REMARKABLE	NON REMARKABLE

STUDY NO. : 0933
ANIMAL : CByB6F1-Tg (HRAS)2Jic (tg/wt)
REPORT TYPE : A1 27
SEX : MALE

Group Name 250 mg/kg

CLINICAL OBSERVATION (TIME-RELATED)
ALL ANIMALS

Animal ID-NO.	Administration	Week-day	22- 1- 2	22- 2- 1	22- 2- 2	22- 3- 1	22- 3- 2	22- 4- 1
1119	NON REMARKABLE		NON REMARKABLE	NON REMARKABLE	LOOSE STOOL	NON REMARKABLE	LOOSE STOOL	NON REMARKABLE
1120	NON REMARKABLE		LOOSE STOOL	NON REMARKABLE	NON REMARKABLE	NON REMARKABLE	NON REMARKABLE	NON REMARKABLE
1121	NON REMARKABLE		LOOSE STOOL	NON REMARKABLE	LOOSE STOOL	NON REMARKABLE	NON REMARKABLE	NON REMARKABLE
1122	NON REMARKABLE		NON REMARKABLE	NON REMARKABLE	LOOSE STOOL	NON REMARKABLE	NON REMARKABLE	NON REMARKABLE
1123	NON REMARKABLE		NON REMARKABLE	NON REMARKABLE	LOOSE STOOL	NON REMARKABLE	NON REMARKABLE	NON REMARKABLE
1124	NON REMARKABLE		NON REMARKABLE	NON REMARKABLE	NON REMARKABLE	NON REMARKABLE	NON REMARKABLE	NON REMARKABLE
1125	NON REMARKABLE		NON REMARKABLE	NON REMARKABLE	NON REMARKABLE	NON REMARKABLE	NON REMARKABLE	NON REMARKABLE

STUDY NO. : 0933
 ANIMAL : CByB6F1-Tg (HRAS)2Jic (tg/wt)
 REPORT TYPE : A1 27
 SEX : MALE

Group Name 250 mg/kg

CLINICAL OBSERVATION (TIME-RELATED)
 ALL ANIMALS

Animal ID-NO.	Administration	Week-day	22- 5- 1	22- 5- 2	22- 6- 1	22- 6- 2	22- 7- 1	22- 7- 2
1119	NON REMARKABLE		NON REMARKABLE	NON REMARKABLE	NON REMARKABLE	LOOSE STOOL	NON REMARKABLE	LOOSE STOOL
1120	NON REMARKABLE		NON REMARKABLE	NON REMARKABLE	NON REMARKABLE	NON REMARKABLE	NON REMARKABLE	NON REMARKABLE
1121	LOOSE STOOL		NON REMARKABLE	LOOSE STOOL	NON REMARKABLE	LOOSE STOOL	NON REMARKABLE	LOOSE STOOL
1122	LOOSE STOOL		NON REMARKABLE	NON REMARKABLE	NON REMARKABLE	NON REMARKABLE	NON REMARKABLE	NON REMARKABLE
1123	NON REMARKABLE		NON REMARKABLE	NON REMARKABLE	NON REMARKABLE	NON REMARKABLE	NON REMARKABLE	NON REMARKABLE
1124	NON REMARKABLE		NON REMARKABLE	NON REMARKABLE	NON REMARKABLE	NON REMARKABLE	NON REMARKABLE	NON REMARKABLE
1125	NON REMARKABLE		NON REMARKABLE	LOOSE STOOL	NON REMARKABLE	NON REMARKABLE	NON REMARKABLE	LOOSE STOOL

STUDY NO. : 0933
 ANIMAL : CByB6F1-Tg (HRAS)2Jic (tg/wt)
 REPORT TYPE : A1 27
 SEX : MALE

Group Name 250 mg/kg

CLINICAL OBSERVATION (TIME-RELATED)
 ALL ANIMALS

Animal ID-NO.	Administration	Week-day	23- 1- 2	23- 2- 1	23- 2- 2	23- 3- 1	23- 3- 2	23- 4- 1
1119	NON REMARKABLE		LOOSE STOOL	NON REMARKABLE	NON REMARKABLE	NON REMARKABLE	NON REMARKABLE	NON REMARKABLE
1120	NON REMARKABLE		NON REMARKABLE	NON REMARKABLE	NON REMARKABLE	NON REMARKABLE	NON REMARKABLE	NON REMARKABLE
1121	NON REMARKABLE		NON REMARKABLE	NON REMARKABLE	NON REMARKABLE	NON REMARKABLE	NON REMARKABLE	NON REMARKABLE
1122	NON REMARKABLE		LOOSE STOOL	NON REMARKABLE	NON REMARKABLE	NON REMARKABLE	NON REMARKABLE	NON REMARKABLE
1123	NON REMARKABLE		NON REMARKABLE	NON REMARKABLE	LOOSE STOOL	NON REMARKABLE	NON REMARKABLE	NON REMARKABLE
1124	NON REMARKABLE		NON REMARKABLE	NON REMARKABLE	NON REMARKABLE	NON REMARKABLE	NON REMARKABLE	NON REMARKABLE
1125	NON REMARKABLE		NON REMARKABLE	NON REMARKABLE	NON REMARKABLE	NON REMARKABLE	LOOSE STOOL	NON REMARKABLE

STUDY NO. : 0933
ANIMAL : CByB6F1-Tg (HRAS)2Jic (tg/wt)
REPORT TYPE : A1 27
SEX : MALE

Group Name 250 mg/kg

CLINICAL OBSERVATION (TIME-RELATED)
ALL ANIMALS

Animal ID-NO.	Administration	Week-day	23- 5- 1	23- 5- 2	23- 6- 1	23- 6- 2	23- 7- 1	23- 7- 2
1119	NON REMARKABLE		NON REMARKABLE	NON REMARKABLE	NON REMARKABLE	NON REMARKABLE	NON REMARKABLE	NON REMARKABLE
1120	NON REMARKABLE		NON REMARKABLE	NON REMARKABLE	NON REMARKABLE	NON REMARKABLE	NON REMARKABLE	NON REMARKABLE
1121	NON REMARKABLE		NON REMARKABLE	NON REMARKABLE	NON REMARKABLE	NON REMARKABLE	NON REMARKABLE	NON REMARKABLE
1122	LOOSE STOOL		NON REMARKABLE	NON REMARKABLE	NON REMARKABLE	NON REMARKABLE	NON REMARKABLE	NON REMARKABLE
1123	LOOSE STOOL		NON REMARKABLE	LOOSE STOOL	NON REMARKABLE	LOOSE STOOL	NON REMARKABLE	NON REMARKABLE
1124	NON REMARKABLE		NON REMARKABLE	NON REMARKABLE	NON REMARKABLE	NON REMARKABLE	NON REMARKABLE	NON REMARKABLE
1125	NON REMARKABLE		NON REMARKABLE	NON REMARKABLE	NON REMARKABLE	NON REMARKABLE	NON REMARKABLE	NON REMARKABLE

STUDY NO. : 0933
 ANIMAL : CByB6F1-Tg (HRAS)2Jic (tg/wt)
 REPORT TYPE : A1 27
 SEX : MALE

Group Name 250 mg/kg

CLINICAL OBSERVATION (TIME-RELATED)
 ALL ANIMALS

Animal ID-NO.	Administration	Week-day	24- 1- 2	24- 2- 1	24- 2- 2	24- 3- 1	24- 3- 2	24- 4- 1
1119	NON REMARKABLE	NON REMARKABLE	NON REMARKABLE	NON REMARKABLE	EXTERNAL MASS M. TAIL 3c	EXTERNAL MASS M. TAIL 3c	EXTERNAL MASS M. TAIL 3c	EXTERNAL MASS M. TAIL 3c
1120	NON REMARKABLE	LOOSE STOOL	NON REMARKABLE	NON REMARKABLE	LOOSE STOOL	NON REMARKABLE	NON REMARKABLE	NON REMARKABLE
1121	NON REMARKABLE	NON REMARKABLE	NON REMARKABLE	NON REMARKABLE	NON REMARKABLE	NON REMARKABLE	NON REMARKABLE	NON REMARKABLE
1122	NON REMARKABLE	NON REMARKABLE	NON REMARKABLE	NON REMARKABLE	NON REMARKABLE	NON REMARKABLE	LOOSE STOOL	NON REMARKABLE
1123	NON REMARKABLE	NON REMARKABLE	NON REMARKABLE	NON REMARKABLE	LOOSE STOOL	NON REMARKABLE	NON REMARKABLE	NON REMARKABLE
1124	NON REMARKABLE	NON REMARKABLE	NON REMARKABLE	NON REMARKABLE	NON REMARKABLE	NON REMARKABLE	NON REMARKABLE	NON REMARKABLE
1125	NON REMARKABLE	NON REMARKABLE	NON REMARKABLE	NON REMARKABLE	LOOSE STOOL	NON REMARKABLE	NON REMARKABLE	NON REMARKABLE

STUDY NO. : 0933
 ANIMAL : CByB6F1-Tg (HRAS)2Jic (tg/wt)
 REPORT TYPE : A1 27
 SEX : MALE

Group Name 250 mg/kg

CLINICAL OBSERVATION (TIME-RELATED)
 ALL ANIMALS

Animal ID-NO.	Administration	Week-day	24- 5- 1	24- 5- 2	24- 6- 1	24- 6- 2	24- 7- 1	24- 7- 2
1119	EXTERNAL MASS M. TAIL 3c LOOSE STOOL		EXTERNAL MASS M. TAIL 3c	EXTERNAL MASS M. TAIL 3c	EXTERNAL MASS M. TAIL 3c	EXTERNAL MASS M. TAIL 3c	EXTERNAL MASS M. TAIL 3c	EXTERNAL MASS M. TAIL 3c
1120	LOOSE STOOL		NON REMARKABLE	LOOSE STOOL	NON REMARKABLE	NON REMARKABLE	NON REMARKABLE	NON REMARKABLE
1121	NON REMARKABLE		NON REMARKABLE	LOOSE STOOL	NON REMARKABLE	NON REMARKABLE	NON REMARKABLE	NON REMARKABLE
1122	NON REMARKABLE		NON REMARKABLE	NON REMARKABLE	NON REMARKABLE	NON REMARKABLE	NON REMARKABLE	NON REMARKABLE
1123	NON REMARKABLE		NON REMARKABLE	NON REMARKABLE	NON REMARKABLE	NON REMARKABLE	NON REMARKABLE	NON REMARKABLE
1124	NON REMARKABLE		NON REMARKABLE	NON REMARKABLE	NON REMARKABLE	NON REMARKABLE	NON REMARKABLE	LOOSE STOOL
1125	LOOSE STOOL		NON REMARKABLE	NON REMARKABLE	NON REMARKABLE	NON REMARKABLE	NON REMARKABLE	NON REMARKABLE

STUDY NO. : 0933
 ANIMAL : CByB6F1-Tg (HRAS)2Jic (tg/wt)
 REPORT TYPE : A1 27
 SEX : MALE

Group Name 250 mg/kg

CLINICAL OBSERVATION (TIME-RELATED)
 ALL ANIMALS

Animal ID-NO.	Administration	Week-day	25- 1- 2	25- 2- 1	25- 2- 2	25- 3- 1	25- 3- 2	25- 4- 1
1119	EXTERNAL MASS M. TAIL 3c		EXTERNAL MASS M. TAIL 3c	EXTERNAL MASS M. TAIL 3c	EXTERNAL MASS M. TAIL 3c	EXTERNAL MASS M. TAIL 3c	EXTERNAL MASS M. TAIL 3c	EXTERNAL MASS M. TAIL 3c
1120	NON REMARKABLE		LOOSE STOOL	NON REMARKABLE	NON REMARKABLE	NON REMARKABLE	NON REMARKABLE	NON REMARKABLE
1121	NON REMARKABLE		NON REMARKABLE	NON REMARKABLE	NON REMARKABLE	NON REMARKABLE	NON REMARKABLE	NON REMARKABLE
1122	NON REMARKABLE		NON REMARKABLE	NON REMARKABLE	NON REMARKABLE	NON REMARKABLE	LOOSE STOOL	NON REMARKABLE
1123	NON REMARKABLE		LOOSE STOOL	NON REMARKABLE	NON REMARKABLE	NON REMARKABLE	LOOSE STOOL	NON REMARKABLE
1124	NON REMARKABLE		NON REMARKABLE	NON REMARKABLE	NON REMARKABLE	NON REMARKABLE	NON REMARKABLE	NON REMARKABLE
1125	NON REMARKABLE		NON REMARKABLE	NON REMARKABLE	NON REMARKABLE	NON REMARKABLE	LOOSE STOOL	NON REMARKABLE

(HAN230)

BAIS 6

STUDY NO. : 0933
 ANIMAL : CByB6F1-Tg (HRAS)2Jic (tg/wt)
 REPORT TYPE : A1 27
 SEX : MALE

Group Name 250 mg/kg

CLINICAL OBSERVATION (TIME-RELATED)
 ALL ANIMALS

Animal ID-NO.	Administration	Week-day	25- 5- 1	25- 5- 2	25- 6- 1	25- 6- 2	25- 7- 1	25- 7- 2
1119	EXTERNAL MASS M. TAIL 3c		EXTERNAL MASS M. TAIL 3c	EXTERNAL MASS M. TAIL 3c	EXTERNAL MASS M. TAIL 3c	EXTERNAL MASS M. TAIL 3c	EXTERNAL MASS M. TAIL 3c	EXTERNAL MASS M. TAIL 3c LOOSE STOOL
1120	NON REMARKABLE		NON REMARKABLE	NON REMARKABLE	NON REMARKABLE	NON REMARKABLE	NON REMARKABLE	NON REMARKABLE
1121	NON REMARKABLE		NON REMARKABLE	LOOSE STOOL	NON REMARKABLE	NON REMARKABLE	NON REMARKABLE	NON REMARKABLE
1122	LOOSE STOOL		NON REMARKABLE	NON REMARKABLE	NON REMARKABLE	NON REMARKABLE	NON REMARKABLE	NON REMARKABLE
1123	LOOSE STOOL		NON REMARKABLE	LOOSE STOOL	NON REMARKABLE	LOOSE STOOL	NON REMARKABLE	LOOSE STOOL
1124	LOOSE STOOL		NON REMARKABLE	NON REMARKABLE	NON REMARKABLE	NON REMARKABLE	NON REMARKABLE	LOOSE STOOL
1125	NON REMARKABLE		NON REMARKABLE	LOOSE STOOL	NON REMARKABLE	NON REMARKABLE	NON REMARKABLE	LOOSE STOOL

STUDY NO. : 0933
 ANIMAL : CByB6F1-Tg (HRAS)2Jic (tg/wt)
 REPORT TYPE : A1 27
 SEX : MALE

CLINICAL OBSERVATION (TIME-RELATED)
 ALL ANIMALS

Group Name 250 mg/kg

Animal ID-NO.	Administration	Week-day	26- 1- 2	26- 2- 1	26- 2- 2	26- 3- 1	26- 3- 2	26- 4- 1
1119	EXTERNAL MASS M. TAIL 3c		EXTERNAL MASS M. TAIL 3c	EXTERNAL MASS M. TAIL 3c	EXTERNAL MASS M. TAIL 3c	EXTERNAL MASS M. TAIL 3c	EXTERNAL MASS M. TAIL 3c	EXTERNAL MASS M. TAIL 3c
1120	NON REMARKABLE		LOOSE STOOL	NON REMARKABLE	NON REMARKABLE	NON REMARKABLE	NON REMARKABLE	NON REMARKABLE
1121	NON REMARKABLE		LOOSE STOOL	NON REMARKABLE	LOOSE STOOL	NON REMARKABLE	NON REMARKABLE	NON REMARKABLE
1122	NON REMARKABLE		NON REMARKABLE	NON REMARKABLE	NON REMARKABLE	NON REMARKABLE	NON REMARKABLE	NON REMARKABLE
1123	NON REMARKABLE		NON REMARKABLE	NON REMARKABLE	NON REMARKABLE	NON REMARKABLE	NON REMARKABLE	NON REMARKABLE
1124	NON REMARKABLE		NON REMARKABLE	NON REMARKABLE	NON REMARKABLE	NON REMARKABLE	LOOSE STOOL	NON REMARKABLE
1125	NON REMARKABLE		NON REMARKABLE	NON REMARKABLE	NON REMARKABLE	NON REMARKABLE	NON REMARKABLE	NON REMARKABLE

STUDY NO. : 0933
 ANIMAL : CByB6F1-Tg (HRAS)2Jic (tg/wt)
 REPORT TYPE : A1 27
 SEX : MALE

Group Name 250 mg/kg

CLINICAL OBSERVATION (TIME-RELATED)
 ALL ANIMALS

Animal ID-NO.	Administration	Week-day	26- 5- 1	26- 5- 2	26- 6- 1	26- 6- 2	26- 7- 1	26- 7- 2
1119	EXTERNAL MASS M. TAIL 3c		EXTERNAL MASS M. TAIL 3c	EXTERNAL MASS M. TAIL 3c	EXTERNAL MASS M. TAIL 3c	EXTERNAL MASS M. TAIL 3c	EXTERNAL MASS M. TAIL 3c	EXTERNAL MASS M. TAIL 3c LOOSE STOOL
1120	LOOSE STOOL		NON REMARKABLE	NON REMARKABLE	NON REMARKABLE	LOOSE STOOL	NON REMARKABLE	NON REMARKABLE
1121	LOOSE STOOL		NON REMARKABLE	NON REMARKABLE	NON REMARKABLE	LOOSE STOOL	NON REMARKABLE	NON REMARKABLE
1122	LOOSE STOOL		NON REMARKABLE	NON REMARKABLE	NON REMARKABLE	NON REMARKABLE	NON REMARKABLE	NON REMARKABLE
1123	NON REMARKABLE		NON REMARKABLE	NON REMARKABLE	NON REMARKABLE	NON REMARKABLE	NON REMARKABLE	NON REMARKABLE
1124	NON REMARKABLE		NON REMARKABLE	NON REMARKABLE	NON REMARKABLE	NON REMARKABLE	NON REMARKABLE	NON REMARKABLE
1125	NON REMARKABLE		NON REMARKABLE	NON REMARKABLE	NON REMARKABLE	NON REMARKABLE	NON REMARKABLE	NON REMARKABLE

STUDY NO. : 0933
ANIMAL : CByB6F1-Tg (HRAS)2Jic (tg/wt)
REPORT TYPE : A1 27
SEX : MALE

Group Name 250 mg/kg

CLINICAL OBSERVATION (TIME-RELATED)
ALL ANIMALS

PAGE : 212

Animal ID-NO.	Administration	Week-day
	27- 1- 1	27- 1- 2

1119	EXTERNAL MASS M. TAIL 3c	EXTERNAL MASS M. TAIL 3c LOOSE STOOL
1120	NON REMARKABLE	NON REMARKABLE
1121	NON REMARKABLE	NON REMARKABLE
1122	NON REMARKABLE	NON REMARKABLE
1123	NON REMARKABLE	LOOSE STOOL
1124	NON REMARKABLE	LOOSE STOOL
1125	NON REMARKABLE	NON REMARKABLE

(HAN230)

BAIS 6

STUDY NO. : 0933
 ANIMAL : CByB6F1-Tg (HRAS)2Jic (tg/wt)
 REPORT TYPE : A1 27
 SEX : MALE

Group Name 500 mg/kg

CLINICAL OBSERVATION (TIME-RELATED)
 ALL ANIMALS

Animal ID-NO.	Administration 1- 1- 1	Week-day 1- 1- 2	1- 2- 1	1- 2- 2	1- 3- 1	1- 3- 2	1- 4- 1
1201	NON REMARKABLE	NON REMARKABLE	NON REMARKABLE	NON REMARKABLE	NON REMARKABLE	NON REMARKABLE	NON REMARKABLE
1202	NON REMARKABLE	NON REMARKABLE	NON REMARKABLE	NON REMARKABLE	NON REMARKABLE	NON REMARKABLE	NON REMARKABLE
1203	NON REMARKABLE	NON REMARKABLE	NON REMARKABLE	NON REMARKABLE	NON REMARKABLE	NON REMARKABLE	NON REMARKABLE
1204	NON REMARKABLE	NON REMARKABLE	NON REMARKABLE	NON REMARKABLE	NON REMARKABLE	NON REMARKABLE	NON REMARKABLE
1205	NON REMARKABLE	NON REMARKABLE	NON REMARKABLE	LOOSE STOOL	NON REMARKABLE	NON REMARKABLE	NON REMARKABLE
1206	NON REMARKABLE	NON REMARKABLE	NON REMARKABLE	NON REMARKABLE	NON REMARKABLE	NON REMARKABLE	NON REMARKABLE
1207	NON REMARKABLE	NON REMARKABLE	NON REMARKABLE	NON REMARKABLE	NON REMARKABLE	LOOSE STOOL	NON REMARKABLE
1208	NON REMARKABLE	NON REMARKABLE	NON REMARKABLE	NON REMARKABLE	NON REMARKABLE	NON REMARKABLE	NON REMARKABLE
1209	NON REMARKABLE	NON REMARKABLE	NON REMARKABLE	NON REMARKABLE	NON REMARKABLE	NON REMARKABLE	NON REMARKABLE
1210	NON REMARKABLE	NON REMARKABLE	NON REMARKABLE	NON REMARKABLE	NON REMARKABLE	NON REMARKABLE	NON REMARKABLE
1211	NON REMARKABLE	NON REMARKABLE	NON REMARKABLE	NON REMARKABLE	NON REMARKABLE	NON REMARKABLE	NON REMARKABLE
1212	NON REMARKABLE	NON REMARKABLE	NON REMARKABLE	LOOSE STOOL	NON REMARKABLE	NON REMARKABLE	NON REMARKABLE
1213	NON REMARKABLE	NON REMARKABLE	NON REMARKABLE	NON REMARKABLE	NON REMARKABLE	NON REMARKABLE	NON REMARKABLE
1214	NON REMARKABLE	NON REMARKABLE	NON REMARKABLE	NON REMARKABLE	NON REMARKABLE	NON REMARKABLE	NON REMARKABLE
1215	NON REMARKABLE	NON REMARKABLE	NON REMARKABLE	LOOSE STOOL	NON REMARKABLE	NON REMARKABLE	NON REMARKABLE
1216	NON REMARKABLE	NON REMARKABLE	NON REMARKABLE	NON REMARKABLE	NON REMARKABLE	NON REMARKABLE	NON REMARKABLE
1217	NON REMARKABLE	NON REMARKABLE	NON REMARKABLE	NON REMARKABLE	NON REMARKABLE	NON REMARKABLE	NON REMARKABLE

STUDY NO. : 0933
 ANIMAL : CByB6F1-Tg (HRAS)2Jic (tg/wt)
 REPORT TYPE : A1 27
 SEX : MALE

Group Name 500 mg/kg

CLINICAL OBSERVATION (TIME-RELATED)
 ALL ANIMALS

Animal ID-NO.	Administration 1- 4- 2	Week-day 1- 5- 1	1- 5- 2	1- 6- 1	1- 6- 2	1- 7- 1	1- 7- 2
1201	NON REMARKABLE	NON REMARKABLE	NON REMARKABLE	NON REMARKABLE	NON REMARKABLE	NON REMARKABLE	NON REMARKABLE
1202	NON REMARKABLE	NON REMARKABLE	NON REMARKABLE	NON REMARKABLE	NON REMARKABLE	NON REMARKABLE	NON REMARKABLE
1203	NON REMARKABLE	NON REMARKABLE	NON REMARKABLE	NON REMARKABLE	NON REMARKABLE	NON REMARKABLE	NON REMARKABLE
1204	NON REMARKABLE	NON REMARKABLE	NON REMARKABLE	NON REMARKABLE	NON REMARKABLE	NON REMARKABLE	NON REMARKABLE
1205	NON REMARKABLE	NON REMARKABLE	NON REMARKABLE	NON REMARKABLE	NON REMARKABLE	NON REMARKABLE	NON REMARKABLE
1206	NON REMARKABLE	NON REMARKABLE	NON REMARKABLE	NON REMARKABLE	LOOSE STOOL	NON REMARKABLE	LOOSE STOOL
1207	NON REMARKABLE	NON REMARKABLE	NON REMARKABLE	NON REMARKABLE	NON REMARKABLE	NON REMARKABLE	NON REMARKABLE
1208	NON REMARKABLE	NON REMARKABLE	NON REMARKABLE	NON REMARKABLE	NON REMARKABLE	NON REMARKABLE	NON REMARKABLE
1209	NON REMARKABLE	NON REMARKABLE	NON REMARKABLE	NON REMARKABLE	NON REMARKABLE	NON REMARKABLE	LOOSE STOOL
1210	LOOSE STOOL	NON REMARKABLE	NON REMARKABLE	NON REMARKABLE	NON REMARKABLE	NON REMARKABLE	NON REMARKABLE
1211	NON REMARKABLE	NON REMARKABLE	NON REMARKABLE	NON REMARKABLE	NON REMARKABLE	NON REMARKABLE	NON REMARKABLE
1212	NON REMARKABLE	NON REMARKABLE	NON REMARKABLE	NON REMARKABLE	NON REMARKABLE	NON REMARKABLE	NON REMARKABLE
1213	LOOSE STOOL	NON REMARKABLE	NON REMARKABLE	NON REMARKABLE	NON REMARKABLE	NON REMARKABLE	NON REMARKABLE
1214	NON REMARKABLE	NON REMARKABLE	NON REMARKABLE	NON REMARKABLE	NON REMARKABLE	NON REMARKABLE	NON REMARKABLE
1215	LOOSE STOOL	NON REMARKABLE	NON REMARKABLE	NON REMARKABLE	NON REMARKABLE	NON REMARKABLE	NON REMARKABLE
1216	NON REMARKABLE	NON REMARKABLE	NON REMARKABLE	NON REMARKABLE	NON REMARKABLE	NON REMARKABLE	LOOSE STOOL
1217	LOOSE STOOL	NON REMARKABLE	NON REMARKABLE	NON REMARKABLE	NON REMARKABLE	NON REMARKABLE	NON REMARKABLE

STUDY NO. : 0933
 ANIMAL : CByB6F1-Tg (HRAS)2Jic (tg/wt)
 REPORT TYPE : A1 27
 SEX : MALE

Group Name 500 mg/kg

CLINICAL OBSERVATION (TIME-RELATED)
 ALL ANIMALS

Animal ID-NO.	Administration 2- 1- 1	Week-day 2- 1- 2	2- 2- 1	2- 2- 2	2- 3- 1	2- 3- 2	2- 4- 1
1201	NON REMARKABLE	NON REMARKABLE	NON REMARKABLE	NON REMARKABLE	NON REMARKABLE	LOOSE STOOL	NON REMARKABLE
1202	NON REMARKABLE	NON REMARKABLE	NON REMARKABLE	LOOSE STOOL	NON REMARKABLE	NON REMARKABLE	NON REMARKABLE
1203	NON REMARKABLE	NON REMARKABLE	NON REMARKABLE	LOOSE STOOL	NON REMARKABLE	LOOSE STOOL	NON REMARKABLE
1204	NON REMARKABLE	LOOSE STOOL	NON REMARKABLE	NON REMARKABLE	NON REMARKABLE	NON REMARKABLE	NON REMARKABLE
1205	NON REMARKABLE	LOOSE STOOL	NON REMARKABLE	NON REMARKABLE	NON REMARKABLE	LOOSE STOOL	NON REMARKABLE
1206	NON REMARKABLE	NON REMARKABLE	NON REMARKABLE	NON REMARKABLE	NON REMARKABLE	NON REMARKABLE	NON REMARKABLE
1207	NON REMARKABLE	LOOSE STOOL	NON REMARKABLE	NON REMARKABLE	NON REMARKABLE	NON REMARKABLE	NON REMARKABLE
1208	NON REMARKABLE	NON REMARKABLE	NON REMARKABLE	NON REMARKABLE	NON REMARKABLE	NON REMARKABLE	NON REMARKABLE
1209	NON REMARKABLE	LOOSE STOOL	NON REMARKABLE	NON REMARKABLE	NON REMARKABLE	NON REMARKABLE	NON REMARKABLE
1210	NON REMARKABLE	NON REMARKABLE	NON REMARKABLE	NON REMARKABLE	NON REMARKABLE	NON REMARKABLE	NON REMARKABLE
1211	NON REMARKABLE	NON REMARKABLE	NON REMARKABLE	NON REMARKABLE	NON REMARKABLE	LOOSE STOOL	NON REMARKABLE
1212	NON REMARKABLE	NON REMARKABLE	NON REMARKABLE	NON REMARKABLE	NON REMARKABLE	NON REMARKABLE	NON REMARKABLE
1213	NON REMARKABLE	NON REMARKABLE	NON REMARKABLE	NON REMARKABLE	NON REMARKABLE	LOOSE STOOL	NON REMARKABLE
1214	NON REMARKABLE	NON REMARKABLE	NON REMARKABLE	NON REMARKABLE	NON REMARKABLE	NON REMARKABLE	NON REMARKABLE
1215	NON REMARKABLE	NON REMARKABLE	NON REMARKABLE	NON REMARKABLE	NON REMARKABLE	NON REMARKABLE	NON REMARKABLE
1216	NON REMARKABLE	NON REMARKABLE	NON REMARKABLE	NON REMARKABLE	NON REMARKABLE	NON REMARKABLE	NON REMARKABLE
1217	NON REMARKABLE	NON REMARKABLE	NON REMARKABLE	NON REMARKABLE	NON REMARKABLE	NON REMARKABLE	NON REMARKABLE

STUDY NO. : 0933
 ANIMAL : CByB6F1-Tg (HRAS)2Jic (tg/wt)
 REPORT TYPE : A1 27
 SEX : MALE

Group Name 500 mg/kg

CLINICAL OBSERVATION (TIME-RELATED)
 ALL ANIMALS

Animal ID-NO.	Administration	Week-day	2- 5- 1	2- 5- 2	2- 6- 1	2- 6- 2	2- 7- 1	2- 7- 2
1201	LOOSE STOOL		NON REMARKABLE	NON REMARKABLE	NON REMARKABLE	NON REMARKABLE	NON REMARKABLE	NON REMARKABLE
1202	NON REMARKABLE		NON REMARKABLE	NON REMARKABLE	NON REMARKABLE	NON REMARKABLE	NON REMARKABLE	NON REMARKABLE
1203	NON REMARKABLE		NON REMARKABLE	LOOSE STOOL	NON REMARKABLE	LOOSE STOOL	NON REMARKABLE	NON REMARKABLE
1204	LOOSE STOOL		NON REMARKABLE	NON REMARKABLE	NON REMARKABLE	NON REMARKABLE	NON REMARKABLE	NON REMARKABLE
1205	NON REMARKABLE		NON REMARKABLE	NON REMARKABLE	NON REMARKABLE	NON REMARKABLE	NON REMARKABLE	NON REMARKABLE
1206	NON REMARKABLE		NON REMARKABLE	LOOSE STOOL	NON REMARKABLE	NON REMARKABLE	NON REMARKABLE	NON REMARKABLE
1207	NON REMARKABLE		NON REMARKABLE	NON REMARKABLE	NON REMARKABLE	NON REMARKABLE	NON REMARKABLE	NON REMARKABLE
1208	NON REMARKABLE		NON REMARKABLE	NON REMARKABLE	NON REMARKABLE	LOOSE STOOL	NON REMARKABLE	NON REMARKABLE
1209	NON REMARKABLE		NON REMARKABLE	NON REMARKABLE	NON REMARKABLE	LOOSE STOOL	NON REMARKABLE	NON REMARKABLE
1210	NON REMARKABLE		NON REMARKABLE	NON REMARKABLE	NON REMARKABLE	NON REMARKABLE	NON REMARKABLE	NON REMARKABLE
1211	NON REMARKABLE		NON REMARKABLE	NON REMARKABLE	NON REMARKABLE	NON REMARKABLE	NON REMARKABLE	NON REMARKABLE
1212	NON REMARKABLE		NON REMARKABLE	NON REMARKABLE	NON REMARKABLE	NON REMARKABLE	NON REMARKABLE	LOOSE STOOL
1213	NON REMARKABLE		NON REMARKABLE	LOOSE STOOL	NON REMARKABLE	NON REMARKABLE	NON REMARKABLE	LOOSE STOOL
1214	LOOSE STOOL		NON REMARKABLE	NON REMARKABLE	NON REMARKABLE	NON REMARKABLE	NON REMARKABLE	NON REMARKABLE
1215	NON REMARKABLE		NON REMARKABLE	NON REMARKABLE	NON REMARKABLE	NON REMARKABLE	NON REMARKABLE	NON REMARKABLE
1216	NON REMARKABLE		NON REMARKABLE	NON REMARKABLE	NON REMARKABLE	NON REMARKABLE	NON REMARKABLE	NON REMARKABLE
1217	NON REMARKABLE		NON REMARKABLE	NON REMARKABLE	NON REMARKABLE	NON REMARKABLE	NON REMARKABLE	NON REMARKABLE

STUDY NO. : 0933
 ANIMAL : CByB6F1-Tg (HRAS)2Jic (tg/wt)
 REPORT TYPE : A1 27
 SEX : MALE

Group Name 500 mg/kg

CLINICAL OBSERVATION (TIME-RELATED)
 ALL ANIMALS

Animal ID-NO.	Administration	Week-day	3- 1- 2	3- 2- 1	3- 2- 2	3- 3- 1	3- 3- 2	3- 4- 1
1201	NON REMARKABLE		NON REMARKABLE	NON REMARKABLE	NON REMARKABLE	NON REMARKABLE	LOOSE STOOL	NON REMARKABLE
1202	NON REMARKABLE		NON REMARKABLE	NON REMARKABLE	NON REMARKABLE	NON REMARKABLE	NON REMARKABLE	NON REMARKABLE
1203	NON REMARKABLE		NON REMARKABLE	NON REMARKABLE	LOOSE STOOL	NON REMARKABLE	NON REMARKABLE	NON REMARKABLE
1204	NON REMARKABLE		NON REMARKABLE	NON REMARKABLE	LOOSE STOOL	NON REMARKABLE	NON REMARKABLE	NON REMARKABLE
1205	NON REMARKABLE		NON REMARKABLE	NON REMARKABLE	LOOSE STOOL	NON REMARKABLE	NON REMARKABLE	NON REMARKABLE
1206	NON REMARKABLE		NON REMARKABLE	NON REMARKABLE	NON REMARKABLE	NON REMARKABLE	NON REMARKABLE	NON REMARKABLE
1207	NON REMARKABLE		NON REMARKABLE	NON REMARKABLE	LOOSE STOOL	NON REMARKABLE	NON REMARKABLE	NON REMARKABLE
1208	NON REMARKABLE		NON REMARKABLE	NON REMARKABLE	LOOSE STOOL	NON REMARKABLE	NON REMARKABLE	NON REMARKABLE
1209	NON REMARKABLE		NON REMARKABLE	NON REMARKABLE	LOOSE STOOL	NON REMARKABLE	NON REMARKABLE	NON REMARKABLE
1210	NON REMARKABLE		NON REMARKABLE	NON REMARKABLE	LOOSE STOOL	NON REMARKABLE	NON REMARKABLE	NON REMARKABLE
1211	NON REMARKABLE		NON REMARKABLE	NON REMARKABLE	LOOSE STOOL	NON REMARKABLE	NON REMARKABLE	NON REMARKABLE
1212	NON REMARKABLE		NON REMARKABLE	NON REMARKABLE	NON REMARKABLE	NON REMARKABLE	NON REMARKABLE	NON REMARKABLE
1213	NON REMARKABLE		NON REMARKABLE	NON REMARKABLE	NON REMARKABLE	NON REMARKABLE	NON REMARKABLE	NON REMARKABLE
1214	NON REMARKABLE		NON REMARKABLE	NON REMARKABLE	NON REMARKABLE	NON REMARKABLE	NON REMARKABLE	NON REMARKABLE
1215	NON REMARKABLE		NON REMARKABLE	NON REMARKABLE	NON REMARKABLE	NON REMARKABLE	NON REMARKABLE	NON REMARKABLE
1216	NON REMARKABLE		NON REMARKABLE	NON REMARKABLE	NON REMARKABLE	NON REMARKABLE	NON REMARKABLE	NON REMARKABLE
1217	NON REMARKABLE		NON REMARKABLE	NON REMARKABLE	NON REMARKABLE	NON REMARKABLE	LOOSE STOOL	NON REMARKABLE

STUDY NO. : 0933
 ANIMAL : CByB6F1-Tg (HRAS)2Jic (tg/wt)
 REPORT TYPE : A1 27
 SEX : MALE

Group Name 500 mg/kg

CLINICAL OBSERVATION (TIME-RELATED)
 ALL ANIMALS

Animal ID-NO.	Administration 3- 4- 2	Week-day 3- 5- 1	3- 5- 2	3- 6- 1	3- 6- 2	3- 7- 1	3- 7- 2
1201	LOOSE STOOL	NON REMARKABLE	LOOSE STOOL	NON REMARKABLE	NON REMARKABLE	NON REMARKABLE	LOOSE STOOL
1202	LOOSE STOOL	NON REMARKABLE	NON REMARKABLE	NON REMARKABLE	NON REMARKABLE	NON REMARKABLE	NON REMARKABLE
1203	LOOSE STOOL	NON REMARKABLE	LOOSE STOOL	NON REMARKABLE	NON REMARKABLE	NON REMARKABLE	LOOSE STOOL
1204	NON REMARKABLE	NON REMARKABLE	NON REMARKABLE	NON REMARKABLE	NON REMARKABLE	NON REMARKABLE	NON REMARKABLE
1205	NON REMARKABLE	NON REMARKABLE	LOOSE STOOL	NON REMARKABLE	LOOSE STOOL	NON REMARKABLE	LOOSE STOOL
1206	NON REMARKABLE	NON REMARKABLE	NON REMARKABLE	NON REMARKABLE	NON REMARKABLE	NON REMARKABLE	NON REMARKABLE
1207	LOOSE STOOL	NON REMARKABLE	NON REMARKABLE	NON REMARKABLE	NON REMARKABLE	NON REMARKABLE	NON REMARKABLE
1208	NON REMARKABLE	NON REMARKABLE	NON REMARKABLE	NON REMARKABLE	NON REMARKABLE	NON REMARKABLE	LOOSE STOOL
1209	LOOSE STOOL	NON REMARKABLE	NON REMARKABLE	NON REMARKABLE	NON REMARKABLE	NON REMARKABLE	NON REMARKABLE
1210	NON REMARKABLE	NON REMARKABLE	LOOSE STOOL	NON REMARKABLE	NON REMARKABLE	NON REMARKABLE	LOOSE STOOL
1211	NON REMARKABLE	NON REMARKABLE	NON REMARKABLE	NON REMARKABLE	NON REMARKABLE	NON REMARKABLE	LOOSE STOOL
1212	NON REMARKABLE	NON REMARKABLE	NON REMARKABLE	NON REMARKABLE	LOOSE STOOL	NON REMARKABLE	LOOSE STOOL
1213	NON REMARKABLE	NON REMARKABLE	NON REMARKABLE	NON REMARKABLE	NON REMARKABLE	NON REMARKABLE	LOOSE STOOL
1214	NON REMARKABLE	NON REMARKABLE	NON REMARKABLE	NON REMARKABLE	NON REMARKABLE	NON REMARKABLE	LOOSE STOOL
1215	NON REMARKABLE	NON REMARKABLE	NON REMARKABLE	NON REMARKABLE	NON REMARKABLE	NON REMARKABLE	NON REMARKABLE
1216	LOOSE STOOL	NON REMARKABLE	NON REMARKABLE	NON REMARKABLE	NON REMARKABLE	NON REMARKABLE	LOOSE STOOL
1217	LOOSE STOOL	NON REMARKABLE	LOOSE STOOL	NON REMARKABLE	LOOSE STOOL	NON REMARKABLE	LOOSE STOOL

STUDY NO. : 0933
 ANIMAL : CByB6F1-Tg (HRAS)2Jic (tg/wt)
 REPORT TYPE : A1 27
 SEX : MALE

Group Name 500 mg/kg

CLINICAL OBSERVATION (TIME-RELATED)
 ALL ANIMALS

Animal ID-NO.	Administration	Week-day	4- 1- 2	4- 2- 1	4- 2- 2	4- 3- 1	4- 3- 2	4- 4- 1
1201	NON REMARKABLE		LOOSE STOOL	NON REMARKABLE	NON REMARKABLE	NON REMARKABLE	LOOSE STOOL	NON REMARKABLE
1202	NON REMARKABLE		NON REMARKABLE	NON REMARKABLE	LOOSE STOOL	NON REMARKABLE	LOOSE STOOL	NON REMARKABLE
1203	NON REMARKABLE		NON REMARKABLE	NON REMARKABLE	LOOSE STOOL	NON REMARKABLE	NON REMARKABLE	NON REMARKABLE
1204	NON REMARKABLE		NON REMARKABLE	NON REMARKABLE	NON REMARKABLE	NON REMARKABLE	NON REMARKABLE	NON REMARKABLE
1205	NON REMARKABLE		NON REMARKABLE	NON REMARKABLE	LOOSE STOOL	NON REMARKABLE	LOOSE STOOL	NON REMARKABLE
1206	NON REMARKABLE		NON REMARKABLE	NON REMARKABLE	NON REMARKABLE	NON REMARKABLE	LOOSE STOOL	NON REMARKABLE
1207	NON REMARKABLE		NON REMARKABLE	NON REMARKABLE	NON REMARKABLE	NON REMARKABLE	NON REMARKABLE	NON REMARKABLE
1208	NON REMARKABLE		LOOSE STOOL	NON REMARKABLE	NON REMARKABLE	NON REMARKABLE	NON REMARKABLE	NON REMARKABLE
1209	NON REMARKABLE		LOOSE STOOL	NON REMARKABLE	NON REMARKABLE	NON REMARKABLE	LOOSE STOOL	NON REMARKABLE
1210	NON REMARKABLE		NON REMARKABLE	NON REMARKABLE	NON REMARKABLE	NON REMARKABLE	NON REMARKABLE	NON REMARKABLE
1211	NON REMARKABLE		NON REMARKABLE	NON REMARKABLE	NON REMARKABLE	NON REMARKABLE	NON REMARKABLE	NON REMARKABLE
1212	NON REMARKABLE		LOOSE STOOL	NON REMARKABLE	LOOSE STOOL	NON REMARKABLE	NON REMARKABLE	NON REMARKABLE
1213	NON REMARKABLE		NON REMARKABLE	NON REMARKABLE	NON REMARKABLE	NON REMARKABLE	NON REMARKABLE	NON REMARKABLE
1214	NON REMARKABLE		LOOSE STOOL	NON REMARKABLE	NON REMARKABLE	NON REMARKABLE	NON REMARKABLE	NON REMARKABLE
1215	NON REMARKABLE		NON REMARKABLE	NON REMARKABLE	NON REMARKABLE	NON REMARKABLE	NON REMARKABLE	NON REMARKABLE
1216	NON REMARKABLE		LOOSE STOOL	NON REMARKABLE	LOOSE STOOL	NON REMARKABLE	NON REMARKABLE	NON REMARKABLE
1217	NON REMARKABLE		LOOSE STOOL	NON REMARKABLE	NON REMARKABLE	NON REMARKABLE	NON REMARKABLE	NON REMARKABLE

STUDY NO. : 0933
 ANIMAL : CByB6F1-Tg (HRAS)2Jic (tg/wt)
 REPORT TYPE : A1 27
 SEX : MALE

Group Name 500 mg/kg

CLINICAL OBSERVATION (TIME-RELATED)
 ALL ANIMALS

Animal ID-NO.	Administration	Week-day	4- 5- 1	4- 5- 2	4- 6- 1	4- 6- 2	4- 7- 1	4- 7- 2
1201	LOOSE STOOL		NON REMARKABLE	LOOSE STOOL	NON REMARKABLE	NON REMARKABLE	NON REMARKABLE	NON REMARKABLE
1202	LOOSE STOOL		NON REMARKABLE	NON REMARKABLE	NON REMARKABLE	NON REMARKABLE	NON REMARKABLE	LOOSE STOOL
1203	NON REMARKABLE		NON REMARKABLE	LOOSE STOOL	NON REMARKABLE	NON REMARKABLE	NON REMARKABLE	NON REMARKABLE
1204	LOOSE STOOL		NON REMARKABLE	NON REMARKABLE	NON REMARKABLE	NON REMARKABLE	NON REMARKABLE	NON REMARKABLE
1205	NON REMARKABLE		NON REMARKABLE	NON REMARKABLE	NON REMARKABLE	NON REMARKABLE	NON REMARKABLE	NON REMARKABLE
1206	LOOSE STOOL		NON REMARKABLE	NON REMARKABLE	NON REMARKABLE	NON REMARKABLE	NON REMARKABLE	LOOSE STOOL
1207	LOOSE STOOL		NON REMARKABLE	LOOSE STOOL	NON REMARKABLE	NON REMARKABLE	NON REMARKABLE	NON REMARKABLE
1208	LOOSE STOOL		NON REMARKABLE	NON REMARKABLE	NON REMARKABLE	NON REMARKABLE	NON REMARKABLE	NON REMARKABLE
1209	LOOSE STOOL		NON REMARKABLE	NON REMARKABLE	NON REMARKABLE	NON REMARKABLE	NON REMARKABLE	NON REMARKABLE
1210	NON REMARKABLE		NON REMARKABLE	NON REMARKABLE	NON REMARKABLE	NON REMARKABLE	NON REMARKABLE	NON REMARKABLE
1211	LOOSE STOOL		NON REMARKABLE	NON REMARKABLE	NON REMARKABLE	NON REMARKABLE	NON REMARKABLE	LOOSE STOOL
1212	LOOSE STOOL		NON REMARKABLE	NON REMARKABLE	NON REMARKABLE	NON REMARKABLE	NON REMARKABLE	NON REMARKABLE
1213	NON REMARKABLE		NON REMARKABLE	NON REMARKABLE	NON REMARKABLE	LOOSE STOOL	NON REMARKABLE	NON REMARKABLE
1214	NON REMARKABLE		NON REMARKABLE	NON REMARKABLE	NON REMARKABLE	LOOSE STOOL	NON REMARKABLE	NON REMARKABLE
1215	LOOSE STOOL		NON REMARKABLE	NON REMARKABLE	NON REMARKABLE	LOOSE STOOL	NON REMARKABLE	NON REMARKABLE
1216	LOOSE STOOL		NON REMARKABLE	LOOSE STOOL	NON REMARKABLE	LOOSE STOOL	NON REMARKABLE	NON REMARKABLE
1217	NON REMARKABLE		NON REMARKABLE	NON REMARKABLE	NON REMARKABLE	LOOSE STOOL	NON REMARKABLE	NON REMARKABLE

STUDY NO. : 0933
 ANIMAL : CByB6F1-Tg (HRAS)2Jic (tg/wt)
 REPORT TYPE : A1 27
 SEX : MALE

Group Name 500 mg/kg

CLINICAL OBSERVATION (TIME-RELATED)
 ALL ANIMALS

Animal ID-NO.	Administration	Week-day	5- 1- 2	5- 2- 1	5- 2- 2	5- 3- 1	5- 3- 2	5- 4- 1
1201	NON REMARKABLE		NON REMARKABLE	NON REMARKABLE	NON REMARKABLE	NON REMARKABLE	LOOSE STOOL	NON REMARKABLE
1202	NON REMARKABLE		NON REMARKABLE	NON REMARKABLE	LOOSE STOOL	NON REMARKABLE	LOOSE STOOL	NON REMARKABLE
1203	NON REMARKABLE		NON REMARKABLE	NON REMARKABLE	NON REMARKABLE	NON REMARKABLE	NON REMARKABLE	NON REMARKABLE
1204	NON REMARKABLE		NON REMARKABLE	NON REMARKABLE	NON REMARKABLE	NON REMARKABLE	NON REMARKABLE	NON REMARKABLE
1205	NON REMARKABLE		NON REMARKABLE	NON REMARKABLE	NON REMARKABLE	NON REMARKABLE	NON REMARKABLE	NON REMARKABLE
1206	NON REMARKABLE		NON REMARKABLE	NON REMARKABLE	LOOSE STOOL	NON REMARKABLE	NON REMARKABLE	NON REMARKABLE
1207	NON REMARKABLE		NON REMARKABLE	NON REMARKABLE	NON REMARKABLE	NON REMARKABLE	NON REMARKABLE	NON REMARKABLE
1208	NON REMARKABLE		NON REMARKABLE	NON REMARKABLE	NON REMARKABLE	NON REMARKABLE	LOOSE STOOL	NON REMARKABLE
1209	NON REMARKABLE		NON REMARKABLE	NON REMARKABLE	LOOSE STOOL	NON REMARKABLE	LOOSE STOOL	NON REMARKABLE
1210	NON REMARKABLE		LOOSE STOOL	NON REMARKABLE	LOOSE STOOL	NON REMARKABLE	NON REMARKABLE	NON REMARKABLE
1211	NON REMARKABLE		NON REMARKABLE	NON REMARKABLE	NON REMARKABLE	NON REMARKABLE	LOOSE STOOL	NON REMARKABLE
1212	NON REMARKABLE		NON REMARKABLE	NON REMARKABLE	NON REMARKABLE	NON REMARKABLE	NON REMARKABLE	NON REMARKABLE
1213	NON REMARKABLE		NON REMARKABLE	NON REMARKABLE	LOOSE STOOL	NON REMARKABLE	NON REMARKABLE	NON REMARKABLE
1214	NON REMARKABLE		NON REMARKABLE	NON REMARKABLE	NON REMARKABLE	NON REMARKABLE	LOOSE STOOL	NON REMARKABLE
1215	NON REMARKABLE		NON REMARKABLE	NON REMARKABLE	NON REMARKABLE	NON REMARKABLE	NON REMARKABLE	NON REMARKABLE
1216	NON REMARKABLE		NON REMARKABLE	NON REMARKABLE	NON REMARKABLE	NON REMARKABLE	NON REMARKABLE	NON REMARKABLE
1217	NON REMARKABLE		NON REMARKABLE	NON REMARKABLE	NON REMARKABLE	NON REMARKABLE	NON REMARKABLE	NON REMARKABLE

STUDY NO. : 0933
 ANIMAL : CByB6F1-Tg (HRAS)2Jic (tg/wt)
 REPORT TYPE : A1 27
 SEX : MALE

Group Name 500 mg/kg

CLINICAL OBSERVATION (TIME-RELATED)
 ALL ANIMALS

Animal ID-NO.	Administration 5- 4- 2	Week-day 5- 5- 1	5- 5- 2	5- 6- 1	5- 6- 2	5- 7- 1	5- 7- 2
1201	NON REMARKABLE	NON REMARKABLE	NON REMARKABLE	NON REMARKABLE	NON REMARKABLE	NON REMARKABLE	LOOSE STOOL
1202	NON REMARKABLE	NON REMARKABLE	NON REMARKABLE	NON REMARKABLE	NON REMARKABLE	NON REMARKABLE	LOOSE STOOL
1203	LOOSE STOOL	NON REMARKABLE	NON REMARKABLE	NON REMARKABLE	NON REMARKABLE	NON REMARKABLE	NON REMARKABLE
1204	NON REMARKABLE	NON REMARKABLE	NON REMARKABLE	NON REMARKABLE	NON REMARKABLE	NON REMARKABLE	NON REMARKABLE
1205	LOOSE STOOL	NON REMARKABLE	NON REMARKABLE	NON REMARKABLE	NON REMARKABLE	NON REMARKABLE	LOOSE STOOL
1206	NON REMARKABLE	NON REMARKABLE	NON REMARKABLE	NON REMARKABLE	NON REMARKABLE	NON REMARKABLE	NON REMARKABLE
1207	NON REMARKABLE	NON REMARKABLE	LOOSE STOOL	NON REMARKABLE	NON REMARKABLE	NON REMARKABLE	NON REMARKABLE
1208	LOOSE STOOL	NON REMARKABLE	LOOSE STOOL	NON REMARKABLE	NON REMARKABLE	NON REMARKABLE	NON REMARKABLE
1209	NON REMARKABLE	NON REMARKABLE	LOOSE STOOL	NON REMARKABLE	NON REMARKABLE	NON REMARKABLE	NON REMARKABLE
1210	NON REMARKABLE	NON REMARKABLE	NON REMARKABLE	NON REMARKABLE	LOOSE STOOL	NON REMARKABLE	NON REMARKABLE
1211	NON REMARKABLE	NON REMARKABLE	NON REMARKABLE	NON REMARKABLE	NON REMARKABLE	NON REMARKABLE	NON REMARKABLE
1212	NON REMARKABLE	NON REMARKABLE	NON REMARKABLE	NON REMARKABLE	LOOSE STOOL	NON REMARKABLE	LOOSE STOOL
1213	NON REMARKABLE	NON REMARKABLE	LOOSE STOOL	NON REMARKABLE	NON REMARKABLE	NON REMARKABLE	NON REMARKABLE
1214	NON REMARKABLE	NON REMARKABLE	NON REMARKABLE	NON REMARKABLE	NON REMARKABLE	NON REMARKABLE	LOOSE STOOL
1215	NON REMARKABLE	NON REMARKABLE	NON REMARKABLE	NON REMARKABLE	LOOSE STOOL	NON REMARKABLE	LOOSE STOOL
1216	NON REMARKABLE	NON REMARKABLE	NON REMARKABLE	NON REMARKABLE	LOOSE STOOL	NON REMARKABLE	LOOSE STOOL
1217	NON REMARKABLE	NON REMARKABLE	NON REMARKABLE	NON REMARKABLE	LOOSE STOOL	NON REMARKABLE	NON REMARKABLE

STUDY NO. : 0933
 ANIMAL : CByB6F1-Tg (HRAS)2Jic (tg/wt)
 REPORT TYPE : A1 27
 SEX : MALE

Group Name 500 mg/kg

CLINICAL OBSERVATION (TIME-RELATED)
 ALL ANIMALS

Animal ID-NO.	Administration	Week-day	6- 1- 2	6- 2- 1	6- 2- 2	6- 3- 1	6- 3- 2	6- 4- 1
1201	NON REMARKABLE		LOOSE STOOL	NON REMARKABLE	LOOSE STOOL	NON REMARKABLE	NON REMARKABLE	NON REMARKABLE
1202	NON REMARKABLE		NON REMARKABLE	NON REMARKABLE	NON REMARKABLE	NON REMARKABLE	LOOSE STOOL	NON REMARKABLE
1203	NON REMARKABLE		NON REMARKABLE	NON REMARKABLE	LOOSE STOOL	NON REMARKABLE	NON REMARKABLE	NON REMARKABLE
1204	NON REMARKABLE		LOOSE STOOL	NON REMARKABLE	NON REMARKABLE	NON REMARKABLE	NON REMARKABLE	NON REMARKABLE
1205	NON REMARKABLE		NON REMARKABLE	NON REMARKABLE	LOOSE STOOL	NON REMARKABLE	LOOSE STOOL	NON REMARKABLE
1206	NON REMARKABLE		NON REMARKABLE	NON REMARKABLE	NON REMARKABLE	NON REMARKABLE	LOOSE STOOL	NON REMARKABLE
1207	NON REMARKABLE		NON REMARKABLE	NON REMARKABLE	NON REMARKABLE	NON REMARKABLE	NON REMARKABLE	NON REMARKABLE
1208	NON REMARKABLE		LOOSE STOOL	NON REMARKABLE	LOOSE STOOL	NON REMARKABLE	NON REMARKABLE	NON REMARKABLE
1209	NON REMARKABLE		NON REMARKABLE	NON REMARKABLE	NON REMARKABLE	NON REMARKABLE	NON REMARKABLE	NON REMARKABLE
1210	NON REMARKABLE		NON REMARKABLE	NON REMARKABLE	NON REMARKABLE	NON REMARKABLE	NON REMARKABLE	NON REMARKABLE
1211	NON REMARKABLE		NON REMARKABLE	NON REMARKABLE	LOOSE STOOL	NON REMARKABLE	NON REMARKABLE	NON REMARKABLE
1212	NON REMARKABLE		LOOSE STOOL	NON REMARKABLE	LOOSE STOOL	NON REMARKABLE	LOOSE STOOL	NON REMARKABLE
1213	NON REMARKABLE		LOOSE STOOL	NON REMARKABLE	NON REMARKABLE	NON REMARKABLE	NON REMARKABLE	NON REMARKABLE
1214	NON REMARKABLE		NON REMARKABLE	NON REMARKABLE	LOOSE STOOL	NON REMARKABLE	NON REMARKABLE	NON REMARKABLE
1215	NON REMARKABLE		LOOSE STOOL	NON REMARKABLE	LOOSE STOOL	NON REMARKABLE	NON REMARKABLE	NON REMARKABLE
1216	NON REMARKABLE		NON REMARKABLE	NON REMARKABLE	LOOSE STOOL	NON REMARKABLE	NON REMARKABLE	NON REMARKABLE
1217	NON REMARKABLE		LOOSE STOOL	NON REMARKABLE	NON REMARKABLE	NON REMARKABLE	LOOSE STOOL	NON REMARKABLE

STUDY NO. : 0933
 ANIMAL : CByB6F1-Tg (HRAS)2Jic (tg/wt)
 REPORT TYPE : A1 27
 SEX : MALE

Group Name 500 mg/kg

CLINICAL OBSERVATION (TIME-RELATED)
 ALL ANIMALS

Animal ID-NO.	Administration	Week-day	6- 5- 1	6- 5- 2	6- 6- 1	6- 6- 2	6- 7- 1	6- 7- 2
1201	NON REMARKABLE		NON REMARKABLE	NON REMARKABLE	NON REMARKABLE	NON REMARKABLE	NON REMARKABLE	NON REMARKABLE
1202	LOOSE STOOL		NON REMARKABLE	NON REMARKABLE	NON REMARKABLE	LOOSE STOOL	NON REMARKABLE	NON REMARKABLE
1203	LOOSE STOOL		NON REMARKABLE	NON REMARKABLE	NON REMARKABLE	NON REMARKABLE	NON REMARKABLE	NON REMARKABLE
1204	NON REMARKABLE		NON REMARKABLE	NON REMARKABLE	NON REMARKABLE	NON REMARKABLE	NON REMARKABLE	NON REMARKABLE
1205	NON REMARKABLE		NON REMARKABLE	NON REMARKABLE	NON REMARKABLE	LOOSE STOOL	NON REMARKABLE	LOOSE STOOL
1206	LOOSE STOOL		NON REMARKABLE	NON REMARKABLE	NON REMARKABLE	NON REMARKABLE	NON REMARKABLE	NON REMARKABLE
1207	NON REMARKABLE		NON REMARKABLE	NON REMARKABLE	NON REMARKABLE	NON REMARKABLE	NON REMARKABLE	LOOSE STOOL
1208	LOOSE STOOL		NON REMARKABLE	NON REMARKABLE	NON REMARKABLE	LOOSE STOOL	NON REMARKABLE	LOOSE STOOL
1209	LOOSE STOOL		NON REMARKABLE	LOOSE STOOL	NON REMARKABLE	NON REMARKABLE	NON REMARKABLE	LOOSE STOOL
1210	LOOSE STOOL		NON REMARKABLE	NON REMARKABLE	NON REMARKABLE	LOOSE STOOL	NON REMARKABLE	NON REMARKABLE
1211	LOOSE STOOL		NON REMARKABLE	NON REMARKABLE	NON REMARKABLE	NON REMARKABLE	NON REMARKABLE	LOOSE STOOL
1212	LOOSE STOOL		NON REMARKABLE	NON REMARKABLE	NON REMARKABLE	NON REMARKABLE	NON REMARKABLE	NON REMARKABLE
1213	NON REMARKABLE		NON REMARKABLE	NON REMARKABLE	NON REMARKABLE	NON REMARKABLE	NON REMARKABLE	NON REMARKABLE
1214	LOOSE STOOL		NON REMARKABLE	LOOSE STOOL	NON REMARKABLE	NON REMARKABLE	NON REMARKABLE	NON REMARKABLE
1215	LOOSE STOOL		NON REMARKABLE	NON REMARKABLE	NON REMARKABLE	LOOSE STOOL	NON REMARKABLE	NON REMARKABLE
1216	NON REMARKABLE		NON REMARKABLE	LOOSE STOOL	NON REMARKABLE	NON REMARKABLE	NON REMARKABLE	NON REMARKABLE
1217	NON REMARKABLE		NON REMARKABLE	NON REMARKABLE	NON REMARKABLE	NON REMARKABLE	NON REMARKABLE	NON REMARKABLE

STUDY NO. : 0933
 ANIMAL : CByB6F1-Tg (HRAS)2Jic (tg/wt)
 REPORT TYPE : A1 27
 SEX : MALE

Group Name 500 mg/kg

CLINICAL OBSERVATION (TIME-RELATED)
 ALL ANIMALS

Animal ID-NO.	Administration	Week-day	7- 1- 2	7- 2- 1	7- 2- 2	7- 3- 1	7- 3- 2	7- 4- 1
1201	NON REMARKABLE		NON REMARKABLE	NON REMARKABLE	LOOSE STOOL	NON REMARKABLE	LOOSE STOOL	NON REMARKABLE
1202	NON REMARKABLE		NON REMARKABLE	NON REMARKABLE	NON REMARKABLE	NON REMARKABLE	LOOSE STOOL	NON REMARKABLE
1203	NON REMARKABLE		NON REMARKABLE	NON REMARKABLE	LOOSE STOOL	NON REMARKABLE	NON REMARKABLE	NON REMARKABLE
1204	NON REMARKABLE		NON REMARKABLE	NON REMARKABLE	NON REMARKABLE	NON REMARKABLE	NON REMARKABLE	NON REMARKABLE
1205	NON REMARKABLE		LOOSE STOOL	NON REMARKABLE	LOOSE STOOL	NON REMARKABLE	LOOSE STOOL	NON REMARKABLE
1206	NON REMARKABLE		NON REMARKABLE	NON REMARKABLE	LOOSE STOOL	NON REMARKABLE	NON REMARKABLE	NON REMARKABLE
1207	NON REMARKABLE		NON REMARKABLE	NON REMARKABLE	NON REMARKABLE	NON REMARKABLE	NON REMARKABLE	NON REMARKABLE
1208	NON REMARKABLE		LOOSE STOOL	NON REMARKABLE	NON REMARKABLE	NON REMARKABLE	LOOSE STOOL	NON REMARKABLE
1209	NON REMARKABLE		NON REMARKABLE	NON REMARKABLE	NON REMARKABLE	NON REMARKABLE	NON REMARKABLE	NON REMARKABLE
1210	NON REMARKABLE		NON REMARKABLE	NON REMARKABLE	LOOSE STOOL	NON REMARKABLE	LOOSE STOOL	NON REMARKABLE
1211	NON REMARKABLE		LOOSE STOOL	NON REMARKABLE	LOOSE STOOL	NON REMARKABLE	NON REMARKABLE	NON REMARKABLE
1212	NON REMARKABLE		NON REMARKABLE	NON REMARKABLE	LOOSE STOOL	NON REMARKABLE	NON REMARKABLE	NON REMARKABLE
1213	NON REMARKABLE		LOOSE STOOL	NON REMARKABLE	NON REMARKABLE	NON REMARKABLE	LOOSE STOOL	NON REMARKABLE
1214	NON REMARKABLE		LOOSE STOOL	NON REMARKABLE	NON REMARKABLE	NON REMARKABLE	NON REMARKABLE	NON REMARKABLE
1215	NON REMARKABLE		NON REMARKABLE	NON REMARKABLE	NON REMARKABLE	NON REMARKABLE	NON REMARKABLE	NON REMARKABLE
1216	NON REMARKABLE		LOOSE STOOL	NON REMARKABLE	LOOSE STOOL	NON REMARKABLE	NON REMARKABLE	NON REMARKABLE
1217	NON REMARKABLE		NON REMARKABLE	NON REMARKABLE	LOOSE STOOL	NON REMARKABLE	NON REMARKABLE	NON REMARKABLE

STUDY NO. : 0933
 ANIMAL : CByB6F1-Tg (HRAS)2Jic (tg/wt)
 REPORT TYPE : A1 27
 SEX : MALE

Group Name 500 mg/kg

CLINICAL OBSERVATION (TIME-RELATED)
 ALL ANIMALS

Animal ID-NO.	Administration	Week-day	7- 5- 1	7- 5- 2	7- 6- 1	7- 6- 2	7- 7- 1	7- 7- 2
1201	7- 4- 2		NON REMARKABLE	NON REMARKABLE	NON REMARKABLE	NON REMARKABLE	NON REMARKABLE	LOOSE STOOL
1202			NON REMARKABLE	NON REMARKABLE	NON REMARKABLE	NON REMARKABLE	NON REMARKABLE	LOOSE STOOL
1203			NON REMARKABLE	NON REMARKABLE	NON REMARKABLE	LOOSE STOOL	NON REMARKABLE	NON REMARKABLE
1204			NON REMARKABLE	NON REMARKABLE	NON REMARKABLE	NON REMARKABLE	NON REMARKABLE	LOOSE STOOL
1205			NON REMARKABLE	NON REMARKABLE	NON REMARKABLE	NON REMARKABLE	NON REMARKABLE	NON REMARKABLE
1206			NON REMARKABLE	NON REMARKABLE	NON REMARKABLE	NON REMARKABLE	NON REMARKABLE	LOOSE STOOL
1207			NON REMARKABLE	NON REMARKABLE	NON REMARKABLE	NON REMARKABLE	NON REMARKABLE	NON REMARKABLE
1208			NON REMARKABLE	LOOSE STOOL	NON REMARKABLE	NON REMARKABLE	NON REMARKABLE	NON REMARKABLE
1209			NON REMARKABLE	LOOSE STOOL	NON REMARKABLE	NON REMARKABLE	NON REMARKABLE	LOOSE STOOL
1210			NON REMARKABLE	LOOSE STOOL	NON REMARKABLE	LOOSE STOOL	NON REMARKABLE	LOOSE STOOL
1211			NON REMARKABLE	NON REMARKABLE	NON REMARKABLE	LOOSE STOOL	NON REMARKABLE	NON REMARKABLE
1212			NON REMARKABLE	NON REMARKABLE	NON REMARKABLE	LOOSE STOOL	NON REMARKABLE	LOOSE STOOL
1213			NON REMARKABLE	NON REMARKABLE	NON REMARKABLE	NON REMARKABLE	NON REMARKABLE	NON REMARKABLE
1214			NON REMARKABLE	NON REMARKABLE	NON REMARKABLE	NON REMARKABLE	NON REMARKABLE	LOOSE STOOL
1215			NON REMARKABLE	NON REMARKABLE	NON REMARKABLE	NON REMARKABLE	NON REMARKABLE	NON REMARKABLE
1216			NON REMARKABLE	NON REMARKABLE	NON REMARKABLE	NON REMARKABLE	NON REMARKABLE	NON REMARKABLE
1217			NON REMARKABLE	NON REMARKABLE	NON REMARKABLE	NON REMARKABLE	NON REMARKABLE	LOOSE STOOL

STUDY NO. : 0933
 ANIMAL : CByB6F1-Tg (HRAS)2Jic (tg/wt)
 REPORT TYPE : A1 27
 SEX : MALE

Group Name 500 mg/kg

CLINICAL OBSERVATION (TIME-RELATED)
 ALL ANIMALS

Animal ID-NO.	Administration	Week-day	8- 1- 2	8- 2- 1	8- 2- 2	8- 3- 1	8- 3- 2	8- 4- 1
1201	NON REMARKABLE		NON REMARKABLE	NON REMARKABLE	NON REMARKABLE	NON REMARKABLE	LOOSE STOOL	NON REMARKABLE
1202	NON REMARKABLE		LOOSE STOOL	NON REMARKABLE	NON REMARKABLE	NON REMARKABLE	NON REMARKABLE	NON REMARKABLE
1203	NON REMARKABLE		NON REMARKABLE	NON REMARKABLE	NON REMARKABLE	NON REMARKABLE	NON REMARKABLE	NON REMARKABLE
1204	NON REMARKABLE		NON REMARKABLE	NON REMARKABLE	NON REMARKABLE	NON REMARKABLE	NON REMARKABLE	NON REMARKABLE
1205	NON REMARKABLE		NON REMARKABLE	NON REMARKABLE	LOOSE STOOL	NON REMARKABLE	NON REMARKABLE	NON REMARKABLE
1206	NON REMARKABLE		NON REMARKABLE	NON REMARKABLE	LOOSE STOOL	NON REMARKABLE	NON REMARKABLE	NON REMARKABLE
1207	NON REMARKABLE		NON REMARKABLE	NON REMARKABLE	NON REMARKABLE	NON REMARKABLE	NON REMARKABLE	NON REMARKABLE
1208	NON REMARKABLE		NON REMARKABLE	NON REMARKABLE	NON REMARKABLE	NON REMARKABLE	NON REMARKABLE	NON REMARKABLE
1209	NON REMARKABLE		NON REMARKABLE	NON REMARKABLE	LOOSE STOOL	NON REMARKABLE	LOOSE STOOL	NON REMARKABLE
1210	NON REMARKABLE		LOOSE STOOL	NON REMARKABLE	NON REMARKABLE	NON REMARKABLE	NON REMARKABLE	NON REMARKABLE
1211	NON REMARKABLE		LOOSE STOOL	NON REMARKABLE	LOOSE STOOL	NON REMARKABLE	LOOSE STOOL	NON REMARKABLE
1212	NON REMARKABLE		LOOSE STOOL	NON REMARKABLE	NON REMARKABLE	NON REMARKABLE	NON REMARKABLE	NON REMARKABLE
1213	NON REMARKABLE		NON REMARKABLE	NON REMARKABLE	NON REMARKABLE	NON REMARKABLE	NON REMARKABLE	NON REMARKABLE
1214	NON REMARKABLE		NON REMARKABLE	NON REMARKABLE	LOOSE STOOL	NON REMARKABLE	LOOSE STOOL	NON REMARKABLE
1215	NON REMARKABLE		NON REMARKABLE	NON REMARKABLE	LOOSE STOOL	NON REMARKABLE	LOOSE STOOL	NON REMARKABLE
1216	NON REMARKABLE		LOOSE STOOL	NON REMARKABLE	LOOSE STOOL	NON REMARKABLE	NON REMARKABLE	NON REMARKABLE
1217	NON REMARKABLE		LOOSE STOOL	NON REMARKABLE	NON REMARKABLE	NON REMARKABLE	LOOSE STOOL	NON REMARKABLE

STUDY NO. : 0933
 ANIMAL : CByB6F1-Tg (HRAS)2Jic (tg/wt)
 REPORT TYPE : A1 27
 SEX : MALE

Group Name 500 mg/kg

CLINICAL OBSERVATION (TIME-RELATED)
 ALL ANIMALS

Animal ID-NO.	Administration	Week-day	8- 5- 1	8- 5- 2	8- 6- 1	8- 6- 2	8- 7- 1	8- 7- 2
1201	LOOSE STOOL		NON REMARKABLE	NON REMARKABLE	NON REMARKABLE	NON REMARKABLE	NON REMARKABLE	LOOSE STOOL
1202	NON REMARKABLE		NON REMARKABLE	NON REMARKABLE	NON REMARKABLE	LOOSE STOOL	NON REMARKABLE	LOOSE STOOL
1203	NON REMARKABLE		NON REMARKABLE	NON REMARKABLE	NON REMARKABLE	NON REMARKABLE	NON REMARKABLE	NON REMARKABLE
1204	NON REMARKABLE		NON REMARKABLE	LOOSE STOOL	NON REMARKABLE	NON REMARKABLE	NON REMARKABLE	NON REMARKABLE
1205	NON REMARKABLE		NON REMARKABLE	LOOSE STOOL	NON REMARKABLE	NON REMARKABLE	NON REMARKABLE	LOOSE STOOL
1206	NON REMARKABLE		NON REMARKABLE	NON REMARKABLE	NON REMARKABLE	LOOSE STOOL	NON REMARKABLE	NON REMARKABLE
1207	NON REMARKABLE		NON REMARKABLE	LOOSE STOOL	NON REMARKABLE	LOOSE STOOL	NON REMARKABLE	LOOSE STOOL
1208	LOOSE STOOL		NON REMARKABLE	LOOSE STOOL	NON REMARKABLE	NON REMARKABLE	NON REMARKABLE	NON REMARKABLE
1209	LOOSE STOOL		NON REMARKABLE	NON REMARKABLE	NON REMARKABLE	NON REMARKABLE	NON REMARKABLE	NON REMARKABLE
1210	LOOSE STOOL		NON REMARKABLE	NON REMARKABLE	NON REMARKABLE	NON REMARKABLE	NON REMARKABLE	LOOSE STOOL
1211	NON REMARKABLE		NON REMARKABLE	NON REMARKABLE	NON REMARKABLE	NON REMARKABLE	NON REMARKABLE	LOOSE STOOL
1212	NON REMARKABLE		NON REMARKABLE	LOOSE STOOL	NON REMARKABLE	NON REMARKABLE	NON REMARKABLE	LOOSE STOOL
1213	NON REMARKABLE		NON REMARKABLE	NON REMARKABLE	NON REMARKABLE	NON REMARKABLE	NON REMARKABLE	LOOSE STOOL
1214	NON REMARKABLE		NON REMARKABLE	NON REMARKABLE	NON REMARKABLE	NON REMARKABLE	NON REMARKABLE	LOOSE STOOL
1215	LOOSE STOOL		NON REMARKABLE	LOOSE STOOL	NON REMARKABLE	NON REMARKABLE	NON REMARKABLE	LOOSE STOOL
1216	NON REMARKABLE		NON REMARKABLE	LOOSE STOOL	NON REMARKABLE	LOOSE STOOL	NON REMARKABLE	LOOSE STOOL
1217	NON REMARKABLE		NON REMARKABLE	LOOSE STOOL	NON REMARKABLE	NON REMARKABLE	NON REMARKABLE	LOOSE STOOL

STUDY NO. : 0933
 ANIMAL : CByB6F1-Tg (HRAS)2Jic (tg/wt)
 REPORT TYPE : A1 27
 SEX : MALE

Group Name 500 mg/kg

CLINICAL OBSERVATION (TIME-RELATED)
 ALL ANIMALS

Animal ID-NO.	Administration 9- 1- 1	Week-day 9- 1- 2	9- 2- 1	9- 2- 2	9- 3- 1	9- 3- 2	9- 4- 1
1201	NON REMARKABLE	NON REMARKABLE	NON REMARKABLE	NON REMARKABLE	NON REMARKABLE	LOOSE STOOL	NON REMARKABLE
1202	NON REMARKABLE	NON REMARKABLE	NON REMARKABLE	NON REMARKABLE	NON REMARKABLE	NON REMARKABLE	NON REMARKABLE
1203	NON REMARKABLE	NON REMARKABLE	NON REMARKABLE	LOOSE STOOL	NON REMARKABLE	NON REMARKABLE	NON REMARKABLE
1204	NON REMARKABLE	LOOSE STOOL	NON REMARKABLE	NON REMARKABLE	NON REMARKABLE	LOOSE STOOL	NON REMARKABLE
1205	NON REMARKABLE	LOOSE STOOL	NON REMARKABLE	LOOSE STOOL	NON REMARKABLE	NON REMARKABLE	NON REMARKABLE
1206	NON REMARKABLE	NON REMARKABLE	NON REMARKABLE	LOOSE STOOL	NON REMARKABLE	NON REMARKABLE	NON REMARKABLE
1207	NON REMARKABLE	NON REMARKABLE	NON REMARKABLE	NON REMARKABLE	NON REMARKABLE	NON REMARKABLE	NON REMARKABLE
1208	NON REMARKABLE	NON REMARKABLE	NON REMARKABLE	LOOSE STOOL	NON REMARKABLE	NON REMARKABLE	NON REMARKABLE
1209	NON REMARKABLE	LOOSE STOOL	NON REMARKABLE	NON REMARKABLE	NON REMARKABLE	NON REMARKABLE	NON REMARKABLE
1210	NON REMARKABLE	NON REMARKABLE	NON REMARKABLE	LOOSE STOOL	NON REMARKABLE	NON REMARKABLE	NON REMARKABLE
1211	NON REMARKABLE	LOOSE STOOL	NON REMARKABLE	NON REMARKABLE	NON REMARKABLE	NON REMARKABLE	NON REMARKABLE
1212	NON REMARKABLE	NON REMARKABLE	NON REMARKABLE	LOOSE STOOL	NON REMARKABLE	NON REMARKABLE	NON REMARKABLE
1213	NON REMARKABLE	LOOSE STOOL	NON REMARKABLE	NON REMARKABLE	NON REMARKABLE	NON REMARKABLE	NON REMARKABLE
1214	NON REMARKABLE	LOOSE STOOL	NON REMARKABLE	NON REMARKABLE	NON REMARKABLE	NON REMARKABLE	NON REMARKABLE
1215	NON REMARKABLE	LOOSE STOOL	NON REMARKABLE	LOOSE STOOL	NON REMARKABLE	LOOSE STOOL	NON REMARKABLE
1216	NON REMARKABLE	NON REMARKABLE	NON REMARKABLE	NON REMARKABLE	NON REMARKABLE	NON REMARKABLE	NON REMARKABLE
1217	NON REMARKABLE	NON REMARKABLE	NON REMARKABLE	LOOSE STOOL	NON REMARKABLE	NON REMARKABLE	NON REMARKABLE

STUDY NO. : 0933
ANIMAL : CByB6F1-Tg (HRAS)2Jic (tg/wt)
REPORT TYPE : A1 27
SEX : MALE

Group Name 500 mg/kg

CLINICAL OBSERVATION (TIME-RELATED)
ALL ANIMALS

Animal ID-NO.	Administration 9- 4- 2	Week-day 9- 5- 1	9- 5- 2	9- 6- 1	9- 6- 2	9- 7- 1	9- 7- 2
1201	NON REMARKABLE	NON REMARKABLE	NON REMARKABLE	NON REMARKABLE	NON REMARKABLE	NON REMARKABLE	LOOSE STOOL
1202	LOOSE STOOL	NON REMARKABLE	NON REMARKABLE	NON REMARKABLE	NON REMARKABLE	NON REMARKABLE	LOOSE STOOL
1203	NON REMARKABLE	NON REMARKABLE	NON REMARKABLE	NON REMARKABLE	NON REMARKABLE	NON REMARKABLE	NON REMARKABLE
1204	LOOSE STOOL	NON REMARKABLE	NON REMARKABLE	NON REMARKABLE	NON REMARKABLE	NON REMARKABLE	NON REMARKABLE
1205	NON REMARKABLE	NON REMARKABLE	LOOSE STOOL	NON REMARKABLE	NON REMARKABLE	NON REMARKABLE	LOOSE STOOL
1206	LOOSE STOOL	NON REMARKABLE	NON REMARKABLE	NON REMARKABLE	NON REMARKABLE	NON REMARKABLE	NON REMARKABLE
1207	NON REMARKABLE	NON REMARKABLE	NON REMARKABLE	NON REMARKABLE	NON REMARKABLE	NON REMARKABLE	NON REMARKABLE
1208	LOOSE STOOL	NON REMARKABLE	NON REMARKABLE	NON REMARKABLE	LOOSE STOOL	NON REMARKABLE	NON REMARKABLE
1209	LOOSE STOOL	NON REMARKABLE	NON REMARKABLE	NON REMARKABLE	LOOSE STOOL	NON REMARKABLE	NON REMARKABLE
1210	NON REMARKABLE	NON REMARKABLE	LOOSE STOOL	NON REMARKABLE	NON REMARKABLE	NON REMARKABLE	LOOSE STOOL
1211	NON REMARKABLE	NON REMARKABLE	NON REMARKABLE	NON REMARKABLE	NON REMARKABLE	NON REMARKABLE	LOOSE STOOL
1212	LOOSE STOOL	NON REMARKABLE	LOOSE STOOL	NON REMARKABLE	LOOSE STOOL	NON REMARKABLE	NON REMARKABLE
1213	NON REMARKABLE	NON REMARKABLE	NON REMARKABLE	NON REMARKABLE	NON REMARKABLE	NON REMARKABLE	LOOSE STOOL
1214	LOOSE STOOL	NON REMARKABLE	LOOSE STOOL	NON REMARKABLE	NON REMARKABLE	NON REMARKABLE	LOOSE STOOL
1215	NON REMARKABLE	NON REMARKABLE	LOOSE STOOL	NON REMARKABLE	NON REMARKABLE	NON REMARKABLE	LOOSE STOOL
1216	NON REMARKABLE	NON REMARKABLE	LOOSE STOOL	NON REMARKABLE	NON REMARKABLE	NON REMARKABLE	LOOSE STOOL
1217	NON REMARKABLE	NON REMARKABLE	NON REMARKABLE	NON REMARKABLE	NON REMARKABLE	NON REMARKABLE	NON REMARKABLE

STUDY NO. : 0933
 ANIMAL : CByB6F1-Tg (HRAS)2Jic (tg/wt)
 REPORT TYPE : A1 27
 SEX : MALE

Group Name 500 mg/kg

CLINICAL OBSERVATION (TIME-RELATED)
 ALL ANIMALS

Animal ID-NO.	Administration 10- 1- 1	Week-day 10- 1- 2	10- 2- 1	10- 2- 2	10- 3- 1	10- 3- 2	10- 4- 1
1201	NON REMARKABLE	NON REMARKABLE	NON REMARKABLE	NON REMARKABLE	NON REMARKABLE	LOOSE STOOL	NON REMARKABLE
1202	NON REMARKABLE	LOOSE STOOL	NON REMARKABLE	NON REMARKABLE	NON REMARKABLE	NON REMARKABLE	NON REMARKABLE
1203	NON REMARKABLE	LOOSE STOOL	NON REMARKABLE	NON REMARKABLE	NON REMARKABLE	NON REMARKABLE	NON REMARKABLE
1204	NON REMARKABLE	LOOSE STOOL	NON REMARKABLE	NON REMARKABLE	NON REMARKABLE	NON REMARKABLE	NON REMARKABLE
1205	NON REMARKABLE	NON REMARKABLE	NON REMARKABLE	LOOSE STOOL	NON REMARKABLE	LOOSE STOOL	NON REMARKABLE
1206	NON REMARKABLE	NON REMARKABLE	NON REMARKABLE	LOOSE STOOL	NON REMARKABLE	NON REMARKABLE	NON REMARKABLE
1207	NON REMARKABLE	LOOSE STOOL	NON REMARKABLE	NON REMARKABLE	NON REMARKABLE	LOOSE STOOL	NON REMARKABLE
1208	NON REMARKABLE	LOOSE STOOL	NON REMARKABLE	NON REMARKABLE	NON REMARKABLE	LOOSE STOOL	NON REMARKABLE
1209	NON REMARKABLE	NON REMARKABLE	NON REMARKABLE	LOOSE STOOL	NON REMARKABLE	LOOSE STOOL	NON REMARKABLE
1210	NON REMARKABLE	NON REMARKABLE	NON REMARKABLE	LOOSE STOOL	NON REMARKABLE	LOOSE STOOL	NON REMARKABLE
1211	NON REMARKABLE	LOOSE STOOL	NON REMARKABLE	LOOSE STOOL	NON REMARKABLE	NON REMARKABLE	NON REMARKABLE
1212	NON REMARKABLE	NON REMARKABLE	NON REMARKABLE	LOOSE STOOL	NON REMARKABLE	LOOSE STOOL	NON REMARKABLE
1213	NON REMARKABLE	LOOSE STOOL	NON REMARKABLE	NON REMARKABLE	NON REMARKABLE	NON REMARKABLE	NON REMARKABLE
1214	NON REMARKABLE	LOOSE STOOL	NON REMARKABLE	LOOSE STOOL	NON REMARKABLE	NON REMARKABLE	NON REMARKABLE
1215	NON REMARKABLE	LOOSE STOOL	NON REMARKABLE	LOOSE STOOL	NON REMARKABLE	NON REMARKABLE	NON REMARKABLE
1216	NON REMARKABLE	LOOSE STOOL	NON REMARKABLE	LOOSE STOOL	NON REMARKABLE	NON REMARKABLE	NON REMARKABLE
1217	NON REMARKABLE	LOOSE STOOL	NON REMARKABLE	LOOSE STOOL	NON REMARKABLE	LOOSE STOOL	NON REMARKABLE

STUDY NO. : 0933
 ANIMAL : CByB6F1-Tg (HRAS)2Jic (tg/wt)
 REPORT TYPE : A1 27
 SEX : MALE

Group Name 500 mg/kg

CLINICAL OBSERVATION (TIME-RELATED)
 ALL ANIMALS

Animal ID-NO.	Administration 10- 4- 2	Week-day 10- 5- 1	10- 5- 2	10- 6- 1	10- 6- 2	10- 7- 1	10- 7- 2
1201	NON REMARKABLE	NON REMARKABLE	LOOSE STOOL	NON REMARKABLE	NON REMARKABLE	NON REMARKABLE	NON REMARKABLE
1202	LOOSE STOOL	NON REMARKABLE	NON REMARKABLE	NON REMARKABLE	NON REMARKABLE	NON REMARKABLE	LOOSE STOOL
1203	NON REMARKABLE	NON REMARKABLE	NON REMARKABLE	NON REMARKABLE	NON REMARKABLE	NON REMARKABLE	LOOSE STOOL
1204	NON REMARKABLE	NON REMARKABLE	NON REMARKABLE	NON REMARKABLE	NON REMARKABLE	NON REMARKABLE	NON REMARKABLE
1205	NON REMARKABLE	NON REMARKABLE	NON REMARKABLE	NON REMARKABLE	NON REMARKABLE	NON REMARKABLE	LOOSE STOOL
1206	NON REMARKABLE	NON REMARKABLE	LOOSE STOOL	NON REMARKABLE	LOOSE STOOL	NON REMARKABLE	LOOSE STOOL
1207	LOOSE STOOL	NON REMARKABLE	LOOSE STOOL	NON REMARKABLE	NON REMARKABLE	NON REMARKABLE	NON REMARKABLE
1208	LOOSE STOOL	NON REMARKABLE	LOOSE STOOL	NON REMARKABLE	NON REMARKABLE	NON REMARKABLE	NON REMARKABLE
1209	NON REMARKABLE	NON REMARKABLE	LOOSE STOOL	NON REMARKABLE	NON REMARKABLE	NON REMARKABLE	NON REMARKABLE
1210	NON REMARKABLE	NON REMARKABLE	NON REMARKABLE	NON REMARKABLE	NON REMARKABLE	NON REMARKABLE	NON REMARKABLE
1211	LOOSE STOOL	NON REMARKABLE	NON REMARKABLE	NON REMARKABLE	NON REMARKABLE	NON REMARKABLE	LOOSE STOOL
1212	NON REMARKABLE	NON REMARKABLE	NON REMARKABLE	NON REMARKABLE	LOOSE STOOL	NON REMARKABLE	NON REMARKABLE
1213	LOOSE STOOL	NON REMARKABLE	LOOSE STOOL	NON REMARKABLE	NON REMARKABLE	NON REMARKABLE	LOOSE STOOL
1214	LOOSE STOOL	NON REMARKABLE	NON REMARKABLE	NON REMARKABLE	LOOSE STOOL	NON REMARKABLE	LOOSE STOOL
1215	NON REMARKABLE	NON REMARKABLE	NON REMARKABLE	NON REMARKABLE	LOOSE STOOL	NON REMARKABLE	NON REMARKABLE
1216	NON REMARKABLE	NON REMARKABLE	NON REMARKABLE	NON REMARKABLE	LOOSE STOOL	NON REMARKABLE	NON REMARKABLE
1217	LOOSE STOOL	NON REMARKABLE	LOOSE STOOL	NON REMARKABLE	NON REMARKABLE	NON REMARKABLE	NON REMARKABLE

STUDY NO. : 0933
 ANIMAL : CByB6F1-Tg (HRAS)2Jic (tg/wt)
 REPORT TYPE : A1 27
 SEX : MALE

Group Name 500 mg/kg

CLINICAL OBSERVATION (TIME-RELATED)
 ALL ANIMALS

Animal ID-NO.	Administration 11- 1- 1	Week-day 11- 1- 2	11- 2- 1	11- 2- 2	11- 3- 1	11- 3- 2	11- 4- 1
1201	NON REMARKABLE	LOOSE STOOL	NON REMARKABLE	LOOSE STOOL	NON REMARKABLE	NON REMARKABLE	NON REMARKABLE
1202	NON REMARKABLE	NON REMARKABLE	NON REMARKABLE	LOOSE STOOL	NON REMARKABLE	NON REMARKABLE	NON REMARKABLE
1203	NON REMARKABLE	LOOSE STOOL	NON REMARKABLE	LOOSE STOOL	NON REMARKABLE	NON REMARKABLE	NON REMARKABLE
1204	NON REMARKABLE	LOOSE STOOL	NON REMARKABLE	LOOSE STOOL	NON REMARKABLE	NON REMARKABLE	NON REMARKABLE
1205	NON REMARKABLE	LOOSE STOOL	NON REMARKABLE	NON REMARKABLE	NON REMARKABLE	LOOSE STOOL	NON REMARKABLE
1206	NON REMARKABLE	LOOSE STOOL	NON REMARKABLE	NON REMARKABLE	NON REMARKABLE	NON REMARKABLE	NON REMARKABLE
1207	NON REMARKABLE	LOOSE STOOL	NON REMARKABLE	LOOSE STOOL	NON REMARKABLE	LOOSE STOOL	NON REMARKABLE
1208	NON REMARKABLE	LOOSE STOOL	NON REMARKABLE	NON REMARKABLE	NON REMARKABLE	NON REMARKABLE	NON REMARKABLE
1209	NON REMARKABLE	LOOSE STOOL	NON REMARKABLE	LOOSE STOOL	NON REMARKABLE	NON REMARKABLE	NON REMARKABLE
1210	NON REMARKABLE	LOOSE STOOL	NON REMARKABLE	LOOSE STOOL	NON REMARKABLE	LOOSE STOOL	NON REMARKABLE
1211	NON REMARKABLE	LOOSE STOOL	NON REMARKABLE	NON REMARKABLE	NON REMARKABLE	LOOSE STOOL	NON REMARKABLE
1212	NON REMARKABLE	LOOSE STOOL	NON REMARKABLE	NON REMARKABLE	NON REMARKABLE	NON REMARKABLE	NON REMARKABLE
1213	NON REMARKABLE	LOOSE STOOL	NON REMARKABLE	NON REMARKABLE	NON REMARKABLE	NON REMARKABLE	NON REMARKABLE
1214	NON REMARKABLE	LOOSE STOOL	NON REMARKABLE	NON REMARKABLE	NON REMARKABLE	LOOSE STOOL	NON REMARKABLE
1215	NON REMARKABLE	NON REMARKABLE	NON REMARKABLE	NON REMARKABLE	NON REMARKABLE	NON REMARKABLE	NON REMARKABLE
1216	NON REMARKABLE	NON REMARKABLE	NON REMARKABLE	LOOSE STOOL	NON REMARKABLE	LOOSE STOOL	NON REMARKABLE
1217	NON REMARKABLE	LOOSE STOOL	NON REMARKABLE	NON REMARKABLE	NON REMARKABLE	LOOSE STOOL	NON REMARKABLE

STUDY NO. : 0933
ANIMAL : CByB6F1-Tg (HRAS)2Jic (tg/wt)
REPORT TYPE : A1 27
SEX : MALE

Group Name 500 mg/kg

CLINICAL OBSERVATION (TIME-RELATED)
ALL ANIMALS

Animal ID-NO.	Administration	Week-day	11- 5- 1	11- 5- 2	11- 6- 1	11- 6- 2	11- 7- 1	11- 7- 2
1201	LOOSE STOOL		NON REMARKABLE	NON REMARKABLE	NON REMARKABLE	LOOSE STOOL	NON REMARKABLE	NON REMARKABLE
1202	LOOSE STOOL		NON REMARKABLE	NON REMARKABLE	NON REMARKABLE	NON REMARKABLE	NON REMARKABLE	NON REMARKABLE
1203	NON REMARKABLE		NON REMARKABLE	NON REMARKABLE	NON REMARKABLE	NON REMARKABLE	NON REMARKABLE	NON REMARKABLE
1204	LOOSE STOOL		NON REMARKABLE	NON REMARKABLE	NON REMARKABLE	NON REMARKABLE	NON REMARKABLE	NON REMARKABLE
1205	NON REMARKABLE		NON REMARKABLE	NON REMARKABLE	NON REMARKABLE	LOOSE STOOL	NON REMARKABLE	NON REMARKABLE
1206	LOOSE STOOL		NON REMARKABLE	LOOSE STOOL	NON REMARKABLE	NON REMARKABLE	NON REMARKABLE	NON REMARKABLE
1207	NON REMARKABLE		NON REMARKABLE	LOOSE STOOL	NON REMARKABLE	NON REMARKABLE	NON REMARKABLE	LOOSE STOOL
1208	NON REMARKABLE		NON REMARKABLE	NON REMARKABLE	NON REMARKABLE	NON REMARKABLE	NON REMARKABLE	NON REMARKABLE
1209	NON REMARKABLE		NON REMARKABLE	LOOSE STOOL	NON REMARKABLE	NON REMARKABLE	NON REMARKABLE	LOOSE STOOL
1210	NON REMARKABLE		NON REMARKABLE	LOOSE STOOL	NON REMARKABLE	NON REMARKABLE	NON REMARKABLE	NON REMARKABLE
1211	NON REMARKABLE		NON REMARKABLE	LOOSE STOOL	NON REMARKABLE	LOOSE STOOL	NON REMARKABLE	NON REMARKABLE
1212	NON REMARKABLE		NON REMARKABLE	LOOSE STOOL	NON REMARKABLE	LOOSE STOOL	NON REMARKABLE	LOOSE STOOL
1213	NON REMARKABLE		NON REMARKABLE	LOOSE STOOL	NON REMARKABLE	NON REMARKABLE	NON REMARKABLE	NON REMARKABLE
1214	LOOSE STOOL		NON REMARKABLE	NON REMARKABLE	NON REMARKABLE	NON REMARKABLE	NON REMARKABLE	NON REMARKABLE
1215	NON REMARKABLE		NON REMARKABLE	LOOSE STOOL	NON REMARKABLE	NON REMARKABLE	NON REMARKABLE	LOOSE STOOL
1216	NON REMARKABLE		NON REMARKABLE	LOOSE STOOL	NON REMARKABLE	NON REMARKABLE	NON REMARKABLE	LOOSE STOOL
1217	LOOSE STOOL		NON REMARKABLE	NON REMARKABLE	NON REMARKABLE	NON REMARKABLE	NON REMARKABLE	LOOSE STOOL

STUDY NO. : 0933
 ANIMAL : CByB6F1-Tg (HRAS)2Jic (tg/wt)
 REPORT TYPE : A1 27
 SEX : MALE

Group Name 500 mg/kg

CLINICAL OBSERVATION (TIME-RELATED)
 ALL ANIMALS

Animal ID-NO.	Administration 12- 1- 1	Week-day 12- 1- 2	12- 2- 1	12- 2- 2	12- 3- 1	12- 3- 2	12- 4- 1
1201	NON REMARKABLE	LOOSE STOOL	NON REMARKABLE	LOOSE STOOL	NON REMARKABLE	NON REMARKABLE	NON REMARKABLE
1202	NON REMARKABLE	LOOSE STOOL	NON REMARKABLE	NON REMARKABLE	NON REMARKABLE	LOOSE STOOL	NON REMARKABLE
1203	NON REMARKABLE	NON REMARKABLE	NON REMARKABLE	LOOSE STOOL	NON REMARKABLE	NON REMARKABLE	NON REMARKABLE
1204	NON REMARKABLE	LOOSE STOOL	NON REMARKABLE	NON REMARKABLE	NON REMARKABLE	LOOSE STOOL	NON REMARKABLE
1205	NON REMARKABLE	NON REMARKABLE	NON REMARKABLE	NON REMARKABLE	NON REMARKABLE	NON REMARKABLE	NON REMARKABLE
1206	NON REMARKABLE	NON REMARKABLE	NON REMARKABLE	NON REMARKABLE	NON REMARKABLE	NON REMARKABLE	NON REMARKABLE
1207	NON REMARKABLE	LOOSE STOOL	NON REMARKABLE	NON REMARKABLE	NON REMARKABLE	LOOSE STOOL	NON REMARKABLE
1208	NON REMARKABLE	NON REMARKABLE	NON REMARKABLE	LOOSE STOOL	NON REMARKABLE	LOOSE STOOL	NON REMARKABLE
1209	NON REMARKABLE	LOOSE STOOL	NON REMARKABLE	NON REMARKABLE	NON REMARKABLE	NON REMARKABLE	NON REMARKABLE
1210	NON REMARKABLE	LOOSE STOOL	NON REMARKABLE	LOOSE STOOL	NON REMARKABLE	LOOSE STOOL	NON REMARKABLE
1211	NON REMARKABLE	LOOSE STOOL	NON REMARKABLE	NON REMARKABLE	NON REMARKABLE	NON REMARKABLE	NON REMARKABLE
1212	NON REMARKABLE	NON REMARKABLE	NON REMARKABLE	LOOSE STOOL	NON REMARKABLE	NON REMARKABLE	NON REMARKABLE
1213	NON REMARKABLE	LOOSE STOOL	NON REMARKABLE	LOOSE STOOL	NON REMARKABLE	LOOSE STOOL	NON REMARKABLE
1214	NON REMARKABLE	NON REMARKABLE	NON REMARKABLE	LOOSE STOOL	NON REMARKABLE	LOOSE STOOL	NON REMARKABLE
1215	NON REMARKABLE	NON REMARKABLE	NON REMARKABLE	NON REMARKABLE	NON REMARKABLE	NON REMARKABLE	NON REMARKABLE
1216	NON REMARKABLE	NON REMARKABLE	NON REMARKABLE	LOOSE STOOL	NON REMARKABLE	NON REMARKABLE	NON REMARKABLE
1217	NON REMARKABLE	NON REMARKABLE	NON REMARKABLE	NON REMARKABLE	NON REMARKABLE	NON REMARKABLE	NON REMARKABLE

STUDY NO. : 0933
ANIMAL : CByB6F1-Tg (HRAS)2Jic (tg/wt)
REPORT TYPE : A1 27
SEX : MALE

Group Name 500 mg/kg

CLINICAL OBSERVATION (TIME-RELATED)
ALL ANIMALS

Animal ID-NO.	Administration 12- 4- 2	Week-day 12- 5- 1	12- 5- 2	12- 6- 1	12- 6- 2	12- 7- 1	12- 7- 2
1201	NON REMARKABLE	NON REMARKABLE	NON REMARKABLE	NON REMARKABLE	NON REMARKABLE	NON REMARKABLE	NON REMARKABLE
1202	NON REMARKABLE	NON REMARKABLE	LOOSE STOOL	NON REMARKABLE	LOOSE STOOL	NON REMARKABLE	NON REMARKABLE
1203	LOOSE STOOL	NON REMARKABLE	LOOSE STOOL	NON REMARKABLE	NON REMARKABLE	NON REMARKABLE	NON REMARKABLE
1204	LOOSE STOOL	NON REMARKABLE	LOOSE STOOL	NON REMARKABLE	LOOSE STOOL	NON REMARKABLE	LOOSE STOOL
1205	NON REMARKABLE	NON REMARKABLE	NON REMARKABLE	NON REMARKABLE	LOOSE STOOL	NON REMARKABLE	NON REMARKABLE
1206	LOOSE STOOL	NON REMARKABLE	NON REMARKABLE	NON REMARKABLE	NON REMARKABLE	NON REMARKABLE	NON REMARKABLE
1207	NON REMARKABLE	NON REMARKABLE	LOOSE STOOL	NON REMARKABLE	NON REMARKABLE	NON REMARKABLE	LOOSE STOOL
1208	LOOSE STOOL	NON REMARKABLE	NON REMARKABLE	NON REMARKABLE	NON REMARKABLE	NON REMARKABLE	NON REMARKABLE
1209	NON REMARKABLE	NON REMARKABLE	LOOSE STOOL	NON REMARKABLE	NON REMARKABLE	NON REMARKABLE	LOOSE STOOL
1210	NON REMARKABLE	NON REMARKABLE	NON REMARKABLE	NON REMARKABLE	NON REMARKABLE	NON REMARKABLE	NON REMARKABLE
1211	NON REMARKABLE	NON REMARKABLE	NON REMARKABLE	NON REMARKABLE	NON REMARKABLE	NON REMARKABLE	NON REMARKABLE
1212	NON REMARKABLE	NON REMARKABLE	NON REMARKABLE	NON REMARKABLE	LOOSE STOOL	NON REMARKABLE	NON REMARKABLE
1213	LOOSE STOOL	NON REMARKABLE	LOOSE STOOL	NON REMARKABLE	LOOSE STOOL	NON REMARKABLE	NON REMARKABLE
1214	LOOSE STOOL	NON REMARKABLE	LOOSE STOOL	NON REMARKABLE	LOOSE STOOL	NON REMARKABLE	NON REMARKABLE
1215	NON REMARKABLE	NON REMARKABLE	NON REMARKABLE	NON REMARKABLE	NON REMARKABLE	NON REMARKABLE	NON REMARKABLE
1216	LOOSE STOOL	NON REMARKABLE	NON REMARKABLE	NON REMARKABLE	NON REMARKABLE	NON REMARKABLE	NON REMARKABLE
1217	NON REMARKABLE	NON REMARKABLE	NON REMARKABLE	NON REMARKABLE	NON REMARKABLE	NON REMARKABLE	NON REMARKABLE

STUDY NO. : 0933
 ANIMAL : CByB6F1-Tg (HRAS)2Jic (tg/wt)
 REPORT TYPE : A1 27
 SEX : MALE

Group Name 500 mg/kg

CLINICAL OBSERVATION (TIME-RELATED)
 ALL ANIMALS

Animal ID-NO.	Administration 13- 1- 1	Week-day 13- 1- 2	13- 2- 1	13- 2- 2	13- 3- 1	13- 3- 2	13- 4- 1
1201	NON REMARKABLE	NON REMARKABLE	NON REMARKABLE	NON REMARKABLE	NON REMARKABLE	NON REMARKABLE	NON REMARKABLE
1202	NON REMARKABLE	LOOSE STOOL	NON REMARKABLE	NON REMARKABLE	NON REMARKABLE	NON REMARKABLE	NON REMARKABLE
1203	NON REMARKABLE	NON REMARKABLE	NON REMARKABLE	NON REMARKABLE	NON REMARKABLE	LOOSE STOOL	NON REMARKABLE
1204	NON REMARKABLE	NON REMARKABLE	NON REMARKABLE	LOOSE STOOL	NON REMARKABLE	LOOSE STOOL	NON REMARKABLE
1205	NON REMARKABLE	LOOSE STOOL	NON REMARKABLE	NON REMARKABLE	NON REMARKABLE	NON REMARKABLE	NON REMARKABLE
1206	NON REMARKABLE	LOOSE STOOL	NON REMARKABLE	NON REMARKABLE	NON REMARKABLE	NON REMARKABLE	NON REMARKABLE
1207	NON REMARKABLE	NON REMARKABLE	NON REMARKABLE	LOOSE STOOL	NON REMARKABLE	NON REMARKABLE	NON REMARKABLE
1208	NON REMARKABLE	NON REMARKABLE	NON REMARKABLE	LOOSE STOOL	NON REMARKABLE	NON REMARKABLE	NON REMARKABLE
1209	NON REMARKABLE	NON REMARKABLE	NON REMARKABLE	LOOSE STOOL	NON REMARKABLE	NON REMARKABLE	NON REMARKABLE
1210	NON REMARKABLE	LOOSE STOOL	NON REMARKABLE	NON REMARKABLE	NON REMARKABLE	NON REMARKABLE	NON REMARKABLE
1211	NON REMARKABLE	LOOSE STOOL	NON REMARKABLE	NON REMARKABLE	NON REMARKABLE	NON REMARKABLE	NON REMARKABLE
1212	NON REMARKABLE	NON REMARKABLE	NON REMARKABLE	LOOSE STOOL	NON REMARKABLE	LOOSE STOOL	NON REMARKABLE
1213	NON REMARKABLE	NON REMARKABLE	NON REMARKABLE	LOOSE STOOL	NON REMARKABLE	LOOSE STOOL	NON REMARKABLE
1214	NON REMARKABLE	NON REMARKABLE	NON REMARKABLE	LOOSE STOOL	NON REMARKABLE	LOOSE STOOL	NON REMARKABLE
1215	NON REMARKABLE	NON REMARKABLE	NON REMARKABLE	NON REMARKABLE	NON REMARKABLE	NON REMARKABLE	NON REMARKABLE
1216	NON REMARKABLE	NON REMARKABLE	NON REMARKABLE	NON REMARKABLE	NON REMARKABLE	NON REMARKABLE	NON REMARKABLE
1217	NON REMARKABLE	NON REMARKABLE	NON REMARKABLE	NON REMARKABLE	NON REMARKABLE	NON REMARKABLE	NON REMARKABLE

STUDY NO. : 0933
ANIMAL : CByB6F1-Tg (HRAS)2Jic (tg/wt)
REPORT TYPE : A1 27
SEX : MALE

Group Name 500 mg/kg

CLINICAL OBSERVATION (TIME-RELATED)
ALL ANIMALS

Animal ID-NO.	Administration 13- 4- 2	Week-day 13- 5- 1	13- 5- 2	13- 6- 1	13- 6- 2	13- 7- 1	13- 7- 2
1201	LOOSE STOOL	NON REMARKABLE	LOOSE STOOL	NON REMARKABLE	NON REMARKABLE	NON REMARKABLE	LOOSE STOOL
1202	NON REMARKABLE	NON REMARKABLE	NON REMARKABLE	NON REMARKABLE	NON REMARKABLE	NON REMARKABLE	NON REMARKABLE
1203	LOOSE STOOL	NON REMARKABLE	NON REMARKABLE	NON REMARKABLE	NON REMARKABLE	NON REMARKABLE	NON REMARKABLE
1204	LOOSE STOOL	NON REMARKABLE	NON REMARKABLE	NON REMARKABLE	LOOSE STOOL	NON REMARKABLE	NON REMARKABLE
1205	LOOSE STOOL	NON REMARKABLE	LOOSE STOOL	NON REMARKABLE	NON REMARKABLE	NON REMARKABLE	NON REMARKABLE
1206	LOOSE STOOL	NON REMARKABLE	NON REMARKABLE	NON REMARKABLE	NON REMARKABLE	NON REMARKABLE	LOOSE STOOL
1207	LOOSE STOOL	NON REMARKABLE	LOOSE STOOL	NON REMARKABLE	NON REMARKABLE	NON REMARKABLE	LOOSE STOOL
1208	NON REMARKABLE	NON REMARKABLE	LOOSE STOOL	NON REMARKABLE	NON REMARKABLE	NON REMARKABLE	NON REMARKABLE
1209	LOOSE STOOL	NON REMARKABLE	NON REMARKABLE	NON REMARKABLE	NON REMARKABLE	NON REMARKABLE	LOOSE STOOL
1210	NON REMARKABLE	NON REMARKABLE	NON REMARKABLE	NON REMARKABLE	NON REMARKABLE	NON REMARKABLE	LOOSE STOOL
1211	NON REMARKABLE	NON REMARKABLE	NON REMARKABLE	NON REMARKABLE	LOOSE STOOL	NON REMARKABLE	LOOSE STOOL
1212	LOOSE STOOL	NON REMARKABLE	LOOSE STOOL	NON REMARKABLE	NON REMARKABLE	NON REMARKABLE	NON REMARKABLE
1213	LOOSE STOOL	NON REMARKABLE	LOOSE STOOL	NON REMARKABLE	LOOSE STOOL	NON REMARKABLE	LOOSE STOOL
1214	NON REMARKABLE	NON REMARKABLE	NON REMARKABLE	NON REMARKABLE	NON REMARKABLE	NON REMARKABLE	NON REMARKABLE
1215	NON REMARKABLE	NON REMARKABLE	NON REMARKABLE	NON REMARKABLE	NON REMARKABLE	NON REMARKABLE	NON REMARKABLE
1216	LOOSE STOOL	NON REMARKABLE	LOOSE STOOL	NON REMARKABLE	NON REMARKABLE	NON REMARKABLE	NON REMARKABLE
1217	NON REMARKABLE	NON REMARKABLE	NON REMARKABLE	NON REMARKABLE	NON REMARKABLE	NON REMARKABLE	NON REMARKABLE

STUDY NO. : 0933
 ANIMAL : CByB6F1-Tg (HRAS)2Jic (tg/wt)
 REPORT TYPE : A1 27
 SEX : MALE

Group Name 500 mg/kg

CLINICAL OBSERVATION (TIME-RELATED)
 ALL ANIMALS

Animal ID-NO.	Administration 14- 1- 1	Week-day 14- 1- 2	14- 2- 1	14- 2- 2	14- 3- 1	14- 3- 2	14- 4- 1
1201	NON REMARKABLE	NON REMARKABLE	NON REMARKABLE	NON REMARKABLE	NON REMARKABLE	LOOSE STOOL	NON REMARKABLE
1202	NON REMARKABLE	LOOSE STOOL	NON REMARKABLE	NON REMARKABLE	NON REMARKABLE	NON REMARKABLE	NON REMARKABLE
1203	NON REMARKABLE	NON REMARKABLE	NON REMARKABLE	NON REMARKABLE	NON REMARKABLE	LOOSE STOOL	NON REMARKABLE
1204	NON REMARKABLE	LOOSE STOOL	NON REMARKABLE	NON REMARKABLE	NON REMARKABLE	NON REMARKABLE	NON REMARKABLE
1205	NON REMARKABLE	NON REMARKABLE	NON REMARKABLE	NON REMARKABLE	NON REMARKABLE	LOOSE STOOL	NON REMARKABLE
1206	NON REMARKABLE	NON REMARKABLE	NON REMARKABLE	LOOSE STOOL	NON REMARKABLE	NON REMARKABLE	NON REMARKABLE
1207	NON REMARKABLE	LOOSE STOOL	NON REMARKABLE	NON REMARKABLE	NON REMARKABLE	NON REMARKABLE	NON REMARKABLE
1208	NON REMARKABLE	LOOSE STOOL	NON REMARKABLE	LOOSE STOOL	NON REMARKABLE	LOOSE STOOL	NON REMARKABLE
1209	NON REMARKABLE	LOOSE STOOL	NON REMARKABLE	LOOSE STOOL	NON REMARKABLE	LOOSE STOOL	NON REMARKABLE
1210	NON REMARKABLE	NON REMARKABLE	NON REMARKABLE	NON REMARKABLE	NON REMARKABLE	LOOSE STOOL	NON REMARKABLE
1211	NON REMARKABLE	NON REMARKABLE	NON REMARKABLE	NON REMARKABLE	NON REMARKABLE	NON REMARKABLE	NON REMARKABLE
1212	NON REMARKABLE	LOOSE STOOL	NON REMARKABLE	NON REMARKABLE	NON REMARKABLE	NON REMARKABLE	NON REMARKABLE
1213	NON REMARKABLE	LOOSE STOOL	NON REMARKABLE	LOOSE STOOL	NON REMARKABLE	NON REMARKABLE	NON REMARKABLE
1214	NON REMARKABLE	LOOSE STOOL	NON REMARKABLE	LOOSE STOOL	NON REMARKABLE	LOOSE STOOL	NON REMARKABLE
1215	NON REMARKABLE	NON REMARKABLE	NON REMARKABLE	LOOSE STOOL	NON REMARKABLE	NON REMARKABLE	NON REMARKABLE
1216	NON REMARKABLE	LOOSE STOOL	NON REMARKABLE	NON REMARKABLE	NON REMARKABLE	NON REMARKABLE	NON REMARKABLE
1217	NON REMARKABLE	NON REMARKABLE	NON REMARKABLE	NON REMARKABLE	NON REMARKABLE	NON REMARKABLE	NON REMARKABLE

STUDY NO. : 0933
 ANIMAL : CByB6F1-Tg (HRAS)2Jic (tg/wt)
 REPORT TYPE : A1 27
 SEX : MALE

Group Name 500 mg/kg

CLINICAL OBSERVATION (TIME-RELATED)
 ALL ANIMALS

Animal ID-NO.	Administration 14- 4- 2	Week-day 14- 5- 1	14- 5- 2	14- 6- 1	14- 6- 2	14- 7- 1	14- 7- 2
1201	NON REMARKABLE	NON REMARKABLE	NON REMARKABLE	NON REMARKABLE	LOOSE STOOL	NON REMARKABLE	NON REMARKABLE
1202	NON REMARKABLE	NON REMARKABLE	NON REMARKABLE	NON REMARKABLE	NON REMARKABLE	NON REMARKABLE	LOOSE STOOL
1203	NON REMARKABLE	NON REMARKABLE	NON REMARKABLE	NON REMARKABLE	LOOSE STOOL	NON REMARKABLE	NON REMARKABLE
1204	NON REMARKABLE	NON REMARKABLE	LOOSE STOOL	NON REMARKABLE	LOOSE STOOL	NON REMARKABLE	NON REMARKABLE
1205	LOOSE STOOL	NON REMARKABLE	NON REMARKABLE	NON REMARKABLE	LOOSE STOOL	NON REMARKABLE	NON REMARKABLE
1206	LOOSE STOOL	NON REMARKABLE	NON REMARKABLE	NON REMARKABLE	NON REMARKABLE	NON REMARKABLE	NON REMARKABLE
1207	NON REMARKABLE	NON REMARKABLE	LOOSE STOOL	NON REMARKABLE	LOOSE STOOL	NON REMARKABLE	NON REMARKABLE
1208	NON REMARKABLE	NON REMARKABLE	NON REMARKABLE	NON REMARKABLE	LOOSE STOOL	NON REMARKABLE	NON REMARKABLE
1209	NON REMARKABLE	NON REMARKABLE	LOOSE STOOL	NON REMARKABLE	NON REMARKABLE	NON REMARKABLE	NON REMARKABLE
1210	NON REMARKABLE	NON REMARKABLE	NON REMARKABLE	NON REMARKABLE	NON REMARKABLE	NON REMARKABLE	LOOSE STOOL
1211	NON REMARKABLE	NON REMARKABLE	NON REMARKABLE	NON REMARKABLE	NON REMARKABLE	NON REMARKABLE	LOOSE STOOL
1212	NON REMARKABLE	NON REMARKABLE	NON REMARKABLE	NON REMARKABLE	LOOSE STOOL	NON REMARKABLE	NON REMARKABLE
1213	LOOSE STOOL	NON REMARKABLE	NON REMARKABLE	NON REMARKABLE	LOOSE STOOL	NON REMARKABLE	NON REMARKABLE
1214	NON REMARKABLE	NON REMARKABLE	NON REMARKABLE	NON REMARKABLE	LOOSE STOOL	NON REMARKABLE	LOOSE STOOL
1215	LOOSE STOOL	NON REMARKABLE	NON REMARKABLE	NON REMARKABLE	LOOSE STOOL	NON REMARKABLE	NON REMARKABLE
1216	NON REMARKABLE	NON REMARKABLE	LOOSE STOOL	NON REMARKABLE	LOOSE STOOL	NON REMARKABLE	LOOSE STOOL
1217	NON REMARKABLE	NON REMARKABLE	NON REMARKABLE	NON REMARKABLE	NON REMARKABLE	NON REMARKABLE	NON REMARKABLE

STUDY NO. : 0933
 ANIMAL : CByB6F1-Tg (HRAS)2Jic (tg/wt)
 REPORT TYPE : A1 27
 SEX : MALE

Group Name 500 mg/kg

CLINICAL OBSERVATION (TIME-RELATED)
 ALL ANIMALS

Animal ID-NO.	Administration 15- 1- 1	Week-day 15- 1- 2	15- 2- 1	15- 2- 2	15- 3- 1	15- 3- 2	15- 4- 1
1201	NON REMARKABLE	LOOSE STOOL	NON REMARKABLE	LOOSE STOOL	NON REMARKABLE	NON REMARKABLE	NON REMARKABLE
1202	NON REMARKABLE	NON REMARKABLE	NON REMARKABLE	LOOSE STOOL	NON REMARKABLE	LOOSE STOOL	NON REMARKABLE
1203	NON REMARKABLE	NON REMARKABLE	NON REMARKABLE	LOOSE STOOL	NON REMARKABLE	LOOSE STOOL	NON REMARKABLE
1204	NON REMARKABLE	LOOSE STOOL	NON REMARKABLE	LOOSE STOOL	NON REMARKABLE	NON REMARKABLE	NON REMARKABLE
1205	NON REMARKABLE	NON REMARKABLE	NON REMARKABLE	LOOSE STOOL	NON REMARKABLE	NON REMARKABLE	NON REMARKABLE
1206	NON REMARKABLE	NON REMARKABLE	NON REMARKABLE	LOOSE STOOL	NON REMARKABLE	NON REMARKABLE	NON REMARKABLE
1207	NON REMARKABLE	NON REMARKABLE	NON REMARKABLE	LOOSE STOOL	NON REMARKABLE	NON REMARKABLE	NON REMARKABLE
1208	NON REMARKABLE	NON REMARKABLE	NON REMARKABLE	NON REMARKABLE	NON REMARKABLE	LOOSE STOOL	NON REMARKABLE
1209	NON REMARKABLE	NON REMARKABLE	NON REMARKABLE	NON REMARKABLE	NON REMARKABLE	LOOSE STOOL	NON REMARKABLE
1210	NON REMARKABLE	NON REMARKABLE	NON REMARKABLE	NON REMARKABLE	NON REMARKABLE	NON REMARKABLE	NON REMARKABLE
1211	NON REMARKABLE	NON REMARKABLE	NON REMARKABLE	LOOSE STOOL	NON REMARKABLE	NON REMARKABLE	NON REMARKABLE
1212	NON REMARKABLE	NON REMARKABLE	NON REMARKABLE	LOOSE STOOL	NON REMARKABLE	NON REMARKABLE	NON REMARKABLE
1213	NON REMARKABLE	NON REMARKABLE	NON REMARKABLE	LOOSE STOOL	NON REMARKABLE	LOOSE STOOL	NON REMARKABLE
1214	NON REMARKABLE	NON REMARKABLE	NON REMARKABLE	NON REMARKABLE	NON REMARKABLE	LOOSE STOOL	NON REMARKABLE
1215	NON REMARKABLE	NON REMARKABLE	NON REMARKABLE	NON REMARKABLE	NON REMARKABLE	NON REMARKABLE	NON REMARKABLE
1216	NON REMARKABLE	NON REMARKABLE	NON REMARKABLE	NON REMARKABLE	NON REMARKABLE	NON REMARKABLE	NON REMARKABLE
1217	NON REMARKABLE	NON REMARKABLE	NON REMARKABLE	LOOSE STOOL	NON REMARKABLE	LOOSE STOOL	NON REMARKABLE

STUDY NO. : 0933
ANIMAL : CByB6F1-Tg (HRAS)2Jic (tg/wt)
REPORT TYPE : A1 27
SEX : MALE

Group Name 500 mg/kg

CLINICAL OBSERVATION (TIME-RELATED)
ALL ANIMALS

Animal ID-NO.	Administration 15- 4- 2	Week-day 15- 5- 1	15- 5- 2	15- 6- 1	15- 6- 2	15- 7- 1	15- 7- 2
1201	NON REMARKABLE	NON REMARKABLE	LOOSE STOOL	NON REMARKABLE	NON REMARKABLE	NON REMARKABLE	NON REMARKABLE
1202	LOOSE STOOL	NON REMARKABLE	LOOSE STOOL	NON REMARKABLE	LOOSE STOOL	NON REMARKABLE	NON REMARKABLE
1203	NON REMARKABLE	NON REMARKABLE	NON REMARKABLE	NON REMARKABLE	NON REMARKABLE	NON REMARKABLE	LOOSE STOOL
1204	LOOSE STOOL	NON REMARKABLE	NON REMARKABLE	NON REMARKABLE	NON REMARKABLE	NON REMARKABLE	NON REMARKABLE
1205	LOOSE STOOL	NON REMARKABLE	NON REMARKABLE	NON REMARKABLE	NON REMARKABLE	NON REMARKABLE	LOOSE STOOL
1206	NON REMARKABLE	NON REMARKABLE	NON REMARKABLE	NON REMARKABLE	NON REMARKABLE	NON REMARKABLE	NON REMARKABLE
1207	LOOSE STOOL	NON REMARKABLE	NON REMARKABLE	NON REMARKABLE	LOOSE STOOL	NON REMARKABLE	NON REMARKABLE
1208	NON REMARKABLE	NON REMARKABLE	LOOSE STOOL	NON REMARKABLE	LOOSE STOOL	NON REMARKABLE	NON REMARKABLE
1209	LOOSE STOOL	NON REMARKABLE	LOOSE STOOL	NON REMARKABLE	NON REMARKABLE	NON REMARKABLE	LOOSE STOOL
1210	LOOSE STOOL	NON REMARKABLE	NON REMARKABLE	NON REMARKABLE	NON REMARKABLE	NON REMARKABLE	LOOSE STOOL
1211	NON REMARKABLE	NON REMARKABLE	NON REMARKABLE	NON REMARKABLE	NON REMARKABLE	NON REMARKABLE	NON REMARKABLE
1212	LOOSE STOOL	NON REMARKABLE	LOOSE STOOL	NON REMARKABLE	LOOSE STOOL	NON REMARKABLE	NON REMARKABLE
1213	LOOSE STOOL	NON REMARKABLE	LOOSE STOOL	NON REMARKABLE	LOOSE STOOL	NON REMARKABLE	NON REMARKABLE
1214	LOOSE STOOL	NON REMARKABLE	LOOSE STOOL	NON REMARKABLE	LOOSE STOOL	NON REMARKABLE	LOOSE STOOL
1215	NON REMARKABLE	NON REMARKABLE	NON REMARKABLE	NON REMARKABLE	LOOSE STOOL	NON REMARKABLE	NON REMARKABLE
1216	LOOSE STOOL	NON REMARKABLE	NON REMARKABLE	NON REMARKABLE	LOOSE STOOL	NON REMARKABLE	NON REMARKABLE
1217	NON REMARKABLE	NON REMARKABLE	NON REMARKABLE	NON REMARKABLE	NON REMARKABLE	NON REMARKABLE	NON REMARKABLE

STUDY NO. : 0933
 ANIMAL : CByB6F1-Tg (HRAS)2Jic (tg/wt)
 REPORT TYPE : A1 27
 SEX : MALE

Group Name 500 mg/kg

CLINICAL OBSERVATION (TIME-RELATED)
 ALL ANIMALS

Animal ID-NO.	Administration 16- 1- 1	Week-day 16- 1- 2	16- 2- 1	16- 2- 2	16- 3- 1	16- 3- 2	16- 4- 1
1201	NON REMARKABLE	NON REMARKABLE	NON REMARKABLE	NON REMARKABLE	NON REMARKABLE	NON REMARKABLE	NON REMARKABLE
1202	NON REMARKABLE	NON REMARKABLE	NON REMARKABLE	NON REMARKABLE	NON REMARKABLE	NON REMARKABLE	NON REMARKABLE
1203	NON REMARKABLE	NON REMARKABLE	NON REMARKABLE	NON REMARKABLE	NON REMARKABLE	NON REMARKABLE	NON REMARKABLE
1204	NON REMARKABLE	NON REMARKABLE	NON REMARKABLE	NON REMARKABLE	NON REMARKABLE	LOOSE STOOL	NON REMARKABLE
1205	NON REMARKABLE	NON REMARKABLE	NON REMARKABLE	NON REMARKABLE	NON REMARKABLE	LOOSE STOOL	NON REMARKABLE
1206	NON REMARKABLE	NON REMARKABLE	NON REMARKABLE	NON REMARKABLE	NON REMARKABLE	NON REMARKABLE	NON REMARKABLE
1207	NON REMARKABLE	NON REMARKABLE	NON REMARKABLE	NON REMARKABLE	NON REMARKABLE	LOOSE STOOL	NON REMARKABLE
1208	NON REMARKABLE	NON REMARKABLE	NON REMARKABLE	NON REMARKABLE	NON REMARKABLE	NON REMARKABLE	NON REMARKABLE
1209	NON REMARKABLE	NON REMARKABLE	NON REMARKABLE	NON REMARKABLE	NON REMARKABLE	LOOSE STOOL	NON REMARKABLE
1210	NON REMARKABLE	NON REMARKABLE	NON REMARKABLE	NON REMARKABLE	NON REMARKABLE	NON REMARKABLE	NON REMARKABLE
1211	NON REMARKABLE	NON REMARKABLE	NON REMARKABLE	NON REMARKABLE	NON REMARKABLE	NON REMARKABLE	NON REMARKABLE
1212	NON REMARKABLE	NON REMARKABLE	NON REMARKABLE	NON REMARKABLE	NON REMARKABLE	NON REMARKABLE	NON REMARKABLE
1213	NON REMARKABLE	LOOSE STOOL	NON REMARKABLE	NON REMARKABLE	NON REMARKABLE	LOOSE STOOL	NON REMARKABLE
1214	NON REMARKABLE	NON REMARKABLE	NON REMARKABLE	NON REMARKABLE	NON REMARKABLE	NON REMARKABLE	NON REMARKABLE
1215	NON REMARKABLE	NON REMARKABLE	NON REMARKABLE	NON REMARKABLE	NON REMARKABLE	LOOSE STOOL	NON REMARKABLE
1216	NON REMARKABLE	NON REMARKABLE	NON REMARKABLE	NON REMARKABLE	NON REMARKABLE	LOOSE STOOL	NON REMARKABLE
1217	NON REMARKABLE	NON REMARKABLE	NON REMARKABLE	NON REMARKABLE	NON REMARKABLE	NON REMARKABLE	NON REMARKABLE

STUDY NO. : 0933
ANIMAL : CByB6F1-Tg (HRAS)2Jic (tg/wt)
REPORT TYPE : A1 27
SEX : MALE

Group Name 500 mg/kg

CLINICAL OBSERVATION (TIME-RELATED)
ALL ANIMALS

Animal ID-NO.	Administration 16- 4- 2	Week-day 16- 5- 1	16- 5- 2	16- 6- 1	16- 6- 2	16- 7- 1	16- 7- 2
1201	NON REMARKABLE	NON REMARKABLE	LOOSE STOOL	NON REMARKABLE	NON REMARKABLE	NON REMARKABLE	NON REMARKABLE
1202	LOOSE STOOL	NON REMARKABLE	LOOSE STOOL	NON REMARKABLE	NON REMARKABLE	NON REMARKABLE	NON REMARKABLE
1203	NON REMARKABLE	NON REMARKABLE	NON REMARKABLE	NON REMARKABLE	NON REMARKABLE	NON REMARKABLE	LOOSE STOOL
1204	NON REMARKABLE	NON REMARKABLE	NON REMARKABLE	NON REMARKABLE	NON REMARKABLE	NON REMARKABLE	LOOSE STOOL
1205	NON REMARKABLE	NON REMARKABLE	NON REMARKABLE	NON REMARKABLE	NON REMARKABLE	NON REMARKABLE	LOOSE STOOL
1206	NON REMARKABLE	NON REMARKABLE	NON REMARKABLE	NON REMARKABLE	NON REMARKABLE	NON REMARKABLE	LOOSE STOOL
1207	NON REMARKABLE	NON REMARKABLE	LOOSE STOOL	NON REMARKABLE	LOOSE STOOL	NON REMARKABLE	NON REMARKABLE
1208	NON REMARKABLE	NON REMARKABLE	LOOSE STOOL	NON REMARKABLE	NON REMARKABLE	NON REMARKABLE	NON REMARKABLE
1209	NON REMARKABLE	NON REMARKABLE	LOOSE STOOL	NON REMARKABLE	LOOSE STOOL	NON REMARKABLE	LOOSE STOOL
1210	LOOSE STOOL	NON REMARKABLE	NON REMARKABLE	NON REMARKABLE	LOOSE STOOL	NON REMARKABLE	NON REMARKABLE
1211	LOOSE STOOL	NON REMARKABLE	LOOSE STOOL	NON REMARKABLE	LOOSE STOOL	NON REMARKABLE	LOOSE STOOL
1212	NON REMARKABLE	NON REMARKABLE	NON REMARKABLE	NON REMARKABLE	NON REMARKABLE	NON REMARKABLE	LOOSE STOOL
1213	LOOSE STOOL	NON REMARKABLE	NON REMARKABLE	NON REMARKABLE	LOOSE STOOL	NON REMARKABLE	LOOSE STOOL
1214	NON REMARKABLE	NON REMARKABLE	NON REMARKABLE	NON REMARKABLE	NON REMARKABLE	NON REMARKABLE	NON REMARKABLE
1215	LOOSE STOOL	NON REMARKABLE	NON REMARKABLE	NON REMARKABLE	LOOSE STOOL	NON REMARKABLE	LOOSE STOOL
1216	NON REMARKABLE	NON REMARKABLE	LOOSE STOOL	NON REMARKABLE	LOOSE STOOL	NON REMARKABLE	NON REMARKABLE
1217	NON REMARKABLE	NON REMARKABLE	LOOSE STOOL	NON REMARKABLE	LOOSE STOOL	NON REMARKABLE	LOOSE STOOL

STUDY NO. : 0933
 ANIMAL : CByB6F1-Tg (HRAS)2Jic (tg/wt)
 REPORT TYPE : A1 27
 SEX : MALE

Group Name 500 mg/kg

CLINICAL OBSERVATION (TIME-RELATED)
 ALL ANIMALS

Animal ID-NO.	Administration 17- 1- 1	Week-day 17- 1- 2	17- 2- 1	17- 2- 2	17- 3- 1	17- 3- 2	17- 4- 1
1201	NON REMARKABLE	NON REMARKABLE	NON REMARKABLE	LOOSE STOOL	NON REMARKABLE	NON REMARKABLE	NON REMARKABLE
1202	NON REMARKABLE	NON REMARKABLE	NON REMARKABLE	NON REMARKABLE	NON REMARKABLE	NON REMARKABLE	NON REMARKABLE
1203	NON REMARKABLE	NON REMARKABLE	NON REMARKABLE	LOOSE STOOL	NON REMARKABLE	LOOSE STOOL	NON REMARKABLE
1204	NON REMARKABLE	NON REMARKABLE	NON REMARKABLE	NON REMARKABLE	NON REMARKABLE	NON REMARKABLE	NON REMARKABLE
1205	NON REMARKABLE	NON REMARKABLE	NON REMARKABLE	LOOSE STOOL	NON REMARKABLE	NON REMARKABLE	NON REMARKABLE
1206	NON REMARKABLE	NON REMARKABLE	NON REMARKABLE	NON REMARKABLE	NON REMARKABLE	LOOSE STOOL	NON REMARKABLE
1207	NON REMARKABLE	NON REMARKABLE	NON REMARKABLE	LOOSE STOOL	NON REMARKABLE	LOOSE STOOL	NON REMARKABLE
1208	NON REMARKABLE	NON REMARKABLE	NON REMARKABLE	LOOSE STOOL	NON REMARKABLE	LOOSE STOOL	NON REMARKABLE
1209	NON REMARKABLE	NON REMARKABLE	NON REMARKABLE	LOOSE STOOL	NON REMARKABLE	NON REMARKABLE	NON REMARKABLE
1210	NON REMARKABLE	NON REMARKABLE	NON REMARKABLE	LOOSE STOOL	NON REMARKABLE	LOOSE STOOL	NON REMARKABLE
1211	NON REMARKABLE	NON REMARKABLE	NON REMARKABLE	LOOSE STOOL	NON REMARKABLE	NON REMARKABLE	NON REMARKABLE
1212	NON REMARKABLE	NON REMARKABLE	NON REMARKABLE	NON REMARKABLE	NON REMARKABLE	NON REMARKABLE	NON REMARKABLE
1213	NON REMARKABLE	LOOSE STOOL	NON REMARKABLE	LOOSE STOOL	NON REMARKABLE	LOOSE STOOL	NON REMARKABLE
1214	NON REMARKABLE	NON REMARKABLE	NON REMARKABLE	LOOSE STOOL	NON REMARKABLE	NON REMARKABLE	NON REMARKABLE
1215	NON REMARKABLE	NON REMARKABLE	NON REMARKABLE	NON REMARKABLE	NON REMARKABLE	NON REMARKABLE	NON REMARKABLE
1216	NON REMARKABLE	NON REMARKABLE	NON REMARKABLE	NON REMARKABLE	NON REMARKABLE	NON REMARKABLE	NON REMARKABLE
1217	NON REMARKABLE	NON REMARKABLE	NON REMARKABLE	LOOSE STOOL	NON REMARKABLE	LOOSE STOOL	NON REMARKABLE

STUDY NO. : 0933
 ANIMAL : CByB6F1-Tg (HRAS)2Jic (tg/wt)
 REPORT TYPE : A1 27
 SEX : MALE

Group Name 500 mg/kg

CLINICAL OBSERVATION (TIME-RELATED)
 ALL ANIMALS

Animal ID-NO.	Administration 17- 4- 2	Week-day 17- 5- 1	17- 5- 2	17- 6- 1	17- 6- 2	17- 7- 1	17- 7- 2
1201	NON REMARKABLE	NON REMARKABLE	NON REMARKABLE	NON REMARKABLE	NON REMARKABLE	NON REMARKABLE	NON REMARKABLE
1202	NON REMARKABLE	NON REMARKABLE	NON REMARKABLE	NON REMARKABLE	LOOSE STOOL	NON REMARKABLE	LOOSE STOOL
1203	NON REMARKABLE	NON REMARKABLE	LOOSE STOOL	NON REMARKABLE	NON REMARKABLE	NON REMARKABLE	NON REMARKABLE
1204	LOOSE STOOL	NON REMARKABLE	LOOSE STOOL	NON REMARKABLE	NON REMARKABLE	NON REMARKABLE	NON REMARKABLE
1205	LOOSE STOOL	NON REMARKABLE	NON REMARKABLE	NON REMARKABLE	LOOSE STOOL	NON REMARKABLE	NON REMARKABLE
1206	NON REMARKABLE	NON REMARKABLE	NON REMARKABLE	NON REMARKABLE	LOOSE STOOL	NON REMARKABLE	LOOSE STOOL
1207	LOOSE STOOL	NON REMARKABLE	LOOSE STOOL	NON REMARKABLE	LOOSE STOOL	NON REMARKABLE	NON REMARKABLE
1208	NON REMARKABLE	NON REMARKABLE	LOOSE STOOL	NON REMARKABLE	NON REMARKABLE	NON REMARKABLE	NON REMARKABLE
1209	LOOSE STOOL	NON REMARKABLE	NON REMARKABLE	NON REMARKABLE	NON REMARKABLE	NON REMARKABLE	NON REMARKABLE
1210	NON REMARKABLE	NON REMARKABLE	NON REMARKABLE	NON REMARKABLE	LOOSE STOOL	NON REMARKABLE	NON REMARKABLE
1211	LOOSE STOOL	NON REMARKABLE	LOOSE STOOL	NON REMARKABLE	NON REMARKABLE	NON REMARKABLE	NON REMARKABLE
1212	NON REMARKABLE	NON REMARKABLE	NON REMARKABLE	NON REMARKABLE	LOOSE STOOL	NON REMARKABLE	NON REMARKABLE
1213	LOOSE STOOL	NON REMARKABLE	NON REMARKABLE	NON REMARKABLE	LOOSE STOOL	NON REMARKABLE	NON REMARKABLE
1214	LOOSE STOOL	NON REMARKABLE	NON REMARKABLE	NON REMARKABLE	NON REMARKABLE	NON REMARKABLE	NON REMARKABLE
1215	LOOSE STOOL	NON REMARKABLE	LOOSE STOOL	NON REMARKABLE	LOOSE STOOL	NON REMARKABLE	NON REMARKABLE
1216	NON REMARKABLE	NON REMARKABLE	LOOSE STOOL	NON REMARKABLE	LOOSE STOOL	NON REMARKABLE	NON REMARKABLE
1217	LOOSE STOOL	NON REMARKABLE	NON REMARKABLE	NON REMARKABLE	LOOSE STOOL	NON REMARKABLE	NON REMARKABLE

STUDY NO. : 0933
 ANIMAL : CByB6F1-Tg (HRAS)2Jic (tg/wt)
 REPORT TYPE : A1 27
 SEX : MALE

Group Name 500 mg/kg

CLINICAL OBSERVATION (TIME-RELATED)
 ALL ANIMALS

Animal ID-NO.	Administration 18- 1- 1	Week-day 18- 1- 2	18- 2- 1	18- 2- 2	18- 3- 1	18- 3- 2	18- 4- 1
1201	NON REMARKABLE	NON REMARKABLE	NON REMARKABLE	LOOSE STOOL	NON REMARKABLE	NON REMARKABLE	NON REMARKABLE
1202	NON REMARKABLE	NON REMARKABLE	NON REMARKABLE	LOOSE STOOL	NON REMARKABLE	LOOSE STOOL	NON REMARKABLE
1203	NON REMARKABLE	NON REMARKABLE	NON REMARKABLE	NON REMARKABLE	NON REMARKABLE	NON REMARKABLE	NON REMARKABLE
1204	NON REMARKABLE	NON REMARKABLE	NON REMARKABLE	NON REMARKABLE	NON REMARKABLE	LOOSE STOOL	NON REMARKABLE
1205	NON REMARKABLE	LOOSE STOOL	NON REMARKABLE	NON REMARKABLE	NON REMARKABLE	NON REMARKABLE	NON REMARKABLE
1206	NON REMARKABLE	LOOSE STOOL	NON REMARKABLE	NON REMARKABLE	NON REMARKABLE	NON REMARKABLE	NON REMARKABLE
1207	NON REMARKABLE	NON REMARKABLE	NON REMARKABLE	NON REMARKABLE	NON REMARKABLE	NON REMARKABLE	NON REMARKABLE
1208	NON REMARKABLE	NON REMARKABLE	NON REMARKABLE	NON REMARKABLE	NON REMARKABLE	LOOSE STOOL	NON REMARKABLE
1209	NON REMARKABLE	NON REMARKABLE	NON REMARKABLE	LOOSE STOOL	NON REMARKABLE	NON REMARKABLE	NON REMARKABLE
1210	NON REMARKABLE	NON REMARKABLE	NON REMARKABLE	NON REMARKABLE	NON REMARKABLE	NON REMARKABLE	NON REMARKABLE
1211	NON REMARKABLE	NON REMARKABLE	NON REMARKABLE	NON REMARKABLE	NON REMARKABLE	LOOSE STOOL	NON REMARKABLE
1212	NON REMARKABLE	NON REMARKABLE	NON REMARKABLE	LOOSE STOOL	NON REMARKABLE	NON REMARKABLE	NON REMARKABLE
1213	NON REMARKABLE	NON REMARKABLE	NON REMARKABLE	LOOSE STOOL	NON REMARKABLE	NON REMARKABLE	NON REMARKABLE
1214	NON REMARKABLE	NON REMARKABLE	NON REMARKABLE	NON REMARKABLE	NON REMARKABLE	NON REMARKABLE	NON REMARKABLE
1215	NON REMARKABLE	NON REMARKABLE	NON REMARKABLE	LOOSE STOOL	NON REMARKABLE	NON REMARKABLE	NON REMARKABLE
1216	NON REMARKABLE	NON REMARKABLE	NON REMARKABLE	NON REMARKABLE	NON REMARKABLE	NON REMARKABLE	NON REMARKABLE
1217	NON REMARKABLE	NON REMARKABLE	NON REMARKABLE	NON REMARKABLE	NON REMARKABLE	NON REMARKABLE	NON REMARKABLE

STUDY NO. : 0933
 ANIMAL : CByB6F1-Tg (HRAS)2Jic (tg/wt)
 REPORT TYPE : A1 27
 SEX : MALE

Group Name 500 mg/kg

CLINICAL OBSERVATION (TIME-RELATED)
 ALL ANIMALS

Animal ID-NO.	Administration 18- 4- 2	Week-day 18- 5- 1	18- 5- 2	18- 6- 1	18- 6- 2	18- 7- 1	18- 7- 2
1201	NON REMARKABLE	NON REMARKABLE	LOOSE STOOL	NON REMARKABLE	NON REMARKABLE	NON REMARKABLE	NON REMARKABLE
1202	NON REMARKABLE	NON REMARKABLE	NON REMARKABLE	NON REMARKABLE	NON REMARKABLE	NON REMARKABLE	NON REMARKABLE
1203	LOOSE STOOL	NON REMARKABLE	NON REMARKABLE	NON REMARKABLE	LOOSE STOOL	NON REMARKABLE	NON REMARKABLE
1204	LOOSE STOOL	NON REMARKABLE	LOOSE STOOL	NON REMARKABLE	LOOSE STOOL	NON REMARKABLE	NON REMARKABLE
1205	LOOSE STOOL	NON REMARKABLE	NON REMARKABLE	NON REMARKABLE	NON REMARKABLE	NON REMARKABLE	LOOSE STOOL
1206	LOOSE STOOL	NON REMARKABLE	NON REMARKABLE	NON REMARKABLE	NON REMARKABLE	NON REMARKABLE	LOOSE STOOL
1207	NON REMARKABLE	NON REMARKABLE	LOOSE STOOL	NON REMARKABLE	NON REMARKABLE	NON REMARKABLE	LOOSE STOOL
1208	LOOSE STOOL	NON REMARKABLE	NON REMARKABLE	NON REMARKABLE	LOOSE STOOL	NON REMARKABLE	NON REMARKABLE
1209	LOOSE STOOL	NON REMARKABLE	NON REMARKABLE	NON REMARKABLE	NON REMARKABLE	NON REMARKABLE	NON REMARKABLE
1210	NON REMARKABLE	NON REMARKABLE	NON REMARKABLE	NON REMARKABLE	LOOSE STOOL	NON REMARKABLE	NON REMARKABLE
1211	LOOSE STOOL	NON REMARKABLE	LOOSE STOOL	NON REMARKABLE	NON REMARKABLE	NON REMARKABLE	NON REMARKABLE
1212	NON REMARKABLE	NON REMARKABLE	NON REMARKABLE	NON REMARKABLE	LOOSE STOOL	NON REMARKABLE	NON REMARKABLE
1213	LOOSE STOOL	NON REMARKABLE	LOOSE STOOL	NON REMARKABLE	LOOSE STOOL	NON REMARKABLE	LOOSE STOOL
1214	NON REMARKABLE	NON REMARKABLE	NON REMARKABLE	NON REMARKABLE	LOOSE STOOL	NON REMARKABLE	NON REMARKABLE
1215	NON REMARKABLE	NON REMARKABLE	NON REMARKABLE	NON REMARKABLE	NON REMARKABLE	NON REMARKABLE	NON REMARKABLE
1216	LOOSE STOOL	NON REMARKABLE	NON REMARKABLE	NON REMARKABLE	LOOSE STOOL	NON REMARKABLE	NON REMARKABLE
1217	NON REMARKABLE	NON REMARKABLE	NON REMARKABLE	NON REMARKABLE	LOOSE STOOL	NON REMARKABLE	LOOSE STOOL

STUDY NO. : 0933
 ANIMAL : CByB6F1-Tg (HRAS)2Jic (tg/wt)
 REPORT TYPE : A1 27
 SEX : MALE

Group Name 500 mg/kg

CLINICAL OBSERVATION (TIME-RELATED)
 ALL ANIMALS

Animal ID-NO.	Administration 19- 1- 1	Week-day 19- 1- 2	19- 2- 1	19- 2- 2	19- 3- 1	19- 3- 2	19- 4- 1
1201	NON REMARKABLE	NON REMARKABLE	NON REMARKABLE	NON REMARKABLE	NON REMARKABLE	NON REMARKABLE	NON REMARKABLE
1202	NON REMARKABLE	NON REMARKABLE	NON REMARKABLE	NON REMARKABLE	NON REMARKABLE	NON REMARKABLE	NON REMARKABLE
1203	NON REMARKABLE	NON REMARKABLE	NON REMARKABLE	NON REMARKABLE	NON REMARKABLE	NON REMARKABLE	NON REMARKABLE
1204	NON REMARKABLE	LOOSE STOOL	NON REMARKABLE	LOOSE STOOL	NON REMARKABLE	LOOSE STOOL	NON REMARKABLE
1205	NON REMARKABLE	NON REMARKABLE	NON REMARKABLE	NON REMARKABLE	NON REMARKABLE	LOOSE STOOL	NON REMARKABLE
1206	NON REMARKABLE	NON REMARKABLE	NON REMARKABLE	NON REMARKABLE	NON REMARKABLE	LOOSE STOOL	NON REMARKABLE
1207	NON REMARKABLE	NON REMARKABLE	NON REMARKABLE	NON REMARKABLE	NON REMARKABLE	LOOSE STOOL	NON REMARKABLE
1208	NON REMARKABLE	NON REMARKABLE	NON REMARKABLE	LOOSE STOOL	NON REMARKABLE	LOOSE STOOL	NON REMARKABLE
1209	NON REMARKABLE	NON REMARKABLE	NON REMARKABLE	NON REMARKABLE	NON REMARKABLE	LOOSE STOOL	NON REMARKABLE
1210	NON REMARKABLE	NON REMARKABLE	NON REMARKABLE	NON REMARKABLE	NON REMARKABLE	NON REMARKABLE	NON REMARKABLE
1211	NON REMARKABLE	NON REMARKABLE	NON REMARKABLE	LOOSE STOOL	NON REMARKABLE	LOOSE STOOL	NON REMARKABLE
1212	NON REMARKABLE	NON REMARKABLE	NON REMARKABLE	LOOSE STOOL	NON REMARKABLE	LOOSE STOOL	NON REMARKABLE
1213	NON REMARKABLE	NON REMARKABLE	NON REMARKABLE	NON REMARKABLE	NON REMARKABLE	LOOSE STOOL	NON REMARKABLE
1214	NON REMARKABLE	NON REMARKABLE	NON REMARKABLE	NON REMARKABLE	NON REMARKABLE	LOOSE STOOL	NON REMARKABLE
1215	NON REMARKABLE	NON REMARKABLE	NON REMARKABLE	NON REMARKABLE	NON REMARKABLE	NON REMARKABLE	NON REMARKABLE
1216	NON REMARKABLE	LOOSE STOOL	NON REMARKABLE	NON REMARKABLE	NON REMARKABLE	LOOSE STOOL	NON REMARKABLE
1217	NON REMARKABLE	NON REMARKABLE	NON REMARKABLE	NON REMARKABLE	NON REMARKABLE	LOOSE STOOL	NON REMARKABLE

STUDY NO. : 0933
 ANIMAL : CByB6F1-Tg (HRAS)2Jic (tg/wt)
 REPORT TYPE : A1 27
 SEX : MALE

Group Name 500 mg/kg

CLINICAL OBSERVATION (TIME-RELATED)
 ALL ANIMALS

Animal ID-NO.	Administration	Week-day	19- 5- 1	19- 5- 2	19- 6- 1	19- 6- 2	19- 7- 1	19- 7- 2
1201	LOOSE STOOL		NON REMARKABLE	NON REMARKABLE	NON REMARKABLE	LOOSE STOOL	NON REMARKABLE	NON REMARKABLE
1202	LOOSE STOOL		NON REMARKABLE	NON REMARKABLE	NON REMARKABLE	LOOSE STOOL	NON REMARKABLE	LOOSE STOOL
1203	NON REMARKABLE		NON REMARKABLE	NON REMARKABLE	NON REMARKABLE	NON REMARKABLE	NON REMARKABLE	NON REMARKABLE
1204	NON REMARKABLE		NON REMARKABLE	NON REMARKABLE	NON REMARKABLE	NON REMARKABLE	NON REMARKABLE	LOOSE STOOL
1205	NON REMARKABLE		NON REMARKABLE	NON REMARKABLE	NON REMARKABLE	NON REMARKABLE	NON REMARKABLE	NON REMARKABLE
1206	NON REMARKABLE		NON REMARKABLE	NON REMARKABLE	NON REMARKABLE	NON REMARKABLE	NON REMARKABLE	NON REMARKABLE
1207	LOOSE STOOL		NON REMARKABLE	LOOSE STOOL	NON REMARKABLE	NON REMARKABLE	NON REMARKABLE	NON REMARKABLE
1208	NON REMARKABLE		NON REMARKABLE	LOOSE STOOL	NON REMARKABLE	LOOSE STOOL	NON REMARKABLE	NON REMARKABLE
1209	LOOSE STOOL		NON REMARKABLE	LOOSE STOOL	NON REMARKABLE	LOOSE STOOL	NON REMARKABLE	NON REMARKABLE
1210	LOOSE STOOL		NON REMARKABLE	NON REMARKABLE	NON REMARKABLE	NON REMARKABLE	NON REMARKABLE	LOOSE STOOL
1211	LOOSE STOOL		NON REMARKABLE	NON REMARKABLE	NON REMARKABLE	NON REMARKABLE	NON REMARKABLE	NON REMARKABLE
1212	NON REMARKABLE		NON REMARKABLE	NON REMARKABLE	NON REMARKABLE	NON REMARKABLE	NON REMARKABLE	NON REMARKABLE
1213	NON REMARKABLE		NON REMARKABLE	NON REMARKABLE	NON REMARKABLE	NON REMARKABLE	NON REMARKABLE	LOOSE STOOL
1214	NON REMARKABLE		NON REMARKABLE	LOOSE STOOL	NON REMARKABLE	NON REMARKABLE	NON REMARKABLE	LOOSE STOOL
1215	NON REMARKABLE		NON REMARKABLE	NON REMARKABLE	NON REMARKABLE	NON REMARKABLE	NON REMARKABLE	NON REMARKABLE
1216	LOOSE STOOL		NON REMARKABLE	LOOSE STOOL	NON REMARKABLE	NON REMARKABLE	NON REMARKABLE	LOOSE STOOL
1217	NON REMARKABLE		NON REMARKABLE	NON REMARKABLE	NON REMARKABLE	NON REMARKABLE	NON REMARKABLE	LOOSE STOOL

STUDY NO. : 0933
 ANIMAL : CByB6F1-Tg (HRAS)2Jic (tg/wt)
 REPORT TYPE : A1 27
 SEX : MALE

Group Name 500 mg/kg

CLINICAL OBSERVATION (TIME-RELATED)
 ALL ANIMALS

Animal ID-NO.	Administration 20- 1- 1	Week-day 20- 1- 2	20- 2- 1	20- 2- 2	20- 3- 1	20- 3- 2	20- 4- 1
1201	NON REMARKABLE	LOOSE STOOL	NON REMARKABLE	LOOSE STOOL	NON REMARKABLE	LOOSE STOOL	NON REMARKABLE
1202	NON REMARKABLE	LOOSE STOOL	NON REMARKABLE	LOOSE STOOL	NON REMARKABLE	LOOSE STOOL	NON REMARKABLE
1203	NON REMARKABLE	LOOSE STOOL	NON REMARKABLE	LOOSE STOOL	NON REMARKABLE	NON REMARKABLE	NON REMARKABLE
1204	NON REMARKABLE	NON REMARKABLE	NON REMARKABLE	LOOSE STOOL	NON REMARKABLE	LOOSE STOOL	NON REMARKABLE
1205	NON REMARKABLE	LOOSE STOOL	NON REMARKABLE	NON REMARKABLE	NON REMARKABLE	NON REMARKABLE	NON REMARKABLE
1206	NON REMARKABLE	NON REMARKABLE	NON REMARKABLE	NON REMARKABLE	NON REMARKABLE	NON REMARKABLE	NON REMARKABLE
1207	NON REMARKABLE	LOOSE STOOL	NON REMARKABLE	NON REMARKABLE	NON REMARKABLE	LOOSE STOOL	NON REMARKABLE
1208	NON REMARKABLE	NON REMARKABLE	NON REMARKABLE	NON REMARKABLE	NON REMARKABLE	NON REMARKABLE	NON REMARKABLE
1209	NON REMARKABLE	LOOSE STOOL	NON REMARKABLE	LOOSE STOOL	NON REMARKABLE	NON REMARKABLE	NON REMARKABLE
1210	NON REMARKABLE	LOOSE STOOL	NON REMARKABLE	NON REMARKABLE	NON REMARKABLE	NON REMARKABLE	NON REMARKABLE
1211	NON REMARKABLE	NON REMARKABLE	NON REMARKABLE	NON REMARKABLE	NON REMARKABLE	LOOSE STOOL	NON REMARKABLE
1212	NON REMARKABLE	LOOSE STOOL	NON REMARKABLE	LOOSE STOOL	NON REMARKABLE	NON REMARKABLE	NON REMARKABLE
1213	NON REMARKABLE	LOOSE STOOL	NON REMARKABLE	LOOSE STOOL	NON REMARKABLE	NON REMARKABLE	NON REMARKABLE
1214	NON REMARKABLE	NON REMARKABLE	NON REMARKABLE	NON REMARKABLE	NON REMARKABLE	NON REMARKABLE	NON REMARKABLE
1215	NON REMARKABLE	LOOSE STOOL	NON REMARKABLE	LOOSE STOOL	NON REMARKABLE	LOOSE STOOL	NON REMARKABLE
1216	NON REMARKABLE	LOOSE STOOL	NON REMARKABLE	LOOSE STOOL	NON REMARKABLE	NON REMARKABLE	NON REMARKABLE
1217	NON REMARKABLE	NON REMARKABLE	NON REMARKABLE	LOOSE STOOL	NON REMARKABLE	LOOSE STOOL	NON REMARKABLE

STUDY NO. : 0933
 ANIMAL : CByB6F1-Tg (HRAS)2Jic (tg/wt)
 REPORT TYPE : A1 27
 SEX : MALE

Group Name 500 mg/kg

CLINICAL OBSERVATION (TIME-RELATED)
 ALL ANIMALS

Animal ID-NO.	Administration	Week-day	20- 5- 1	20- 5- 2	20- 6- 1	20- 6- 2	20- 7- 1	20- 7- 2
1201	LOOSE STOOL		NON REMARKABLE	LOOSE STOOL	NON REMARKABLE	NON REMARKABLE	NON REMARKABLE	LOOSE STOOL
1202	NON REMARKABLE		NON REMARKABLE	LOOSE STOOL	NON REMARKABLE	NON REMARKABLE	NON REMARKABLE	LOOSE STOOL
1203	LOOSE STOOL		NON REMARKABLE	NON REMARKABLE	NON REMARKABLE	NON REMARKABLE	NON REMARKABLE	LOOSE STOOL
1204	LOOSE STOOL		NON REMARKABLE	LOOSE STOOL	NON REMARKABLE	NON REMARKABLE	NON REMARKABLE	LOOSE STOOL
1205	LOOSE STOOL		NON REMARKABLE	LOOSE STOOL	NON REMARKABLE	NON REMARKABLE	NON REMARKABLE	NON REMARKABLE
1206	LOOSE STOOL		NON REMARKABLE	LOOSE STOOL	NON REMARKABLE	NON REMARKABLE	NON REMARKABLE	NON REMARKABLE
1207	LOOSE STOOL		NON REMARKABLE	NON REMARKABLE	NON REMARKABLE	LOOSE STOOL	NON REMARKABLE	NON REMARKABLE
1208	LOOSE STOOL		NON REMARKABLE	NON REMARKABLE	NON REMARKABLE	NON REMARKABLE	NON REMARKABLE	NON REMARKABLE
1209	LOOSE STOOL		NON REMARKABLE	NON REMARKABLE	NON REMARKABLE	NON REMARKABLE	NON REMARKABLE	LOOSE STOOL
1210	NON REMARKABLE		NON REMARKABLE	NON REMARKABLE	NON REMARKABLE	NON REMARKABLE	NON REMARKABLE	NON REMARKABLE
1211	NON REMARKABLE		NON REMARKABLE	LOOSE STOOL	NON REMARKABLE	NON REMARKABLE	NON REMARKABLE	NON REMARKABLE
1212	NON REMARKABLE		NON REMARKABLE	LOOSE STOOL	NON REMARKABLE	NON REMARKABLE	NON REMARKABLE	NON REMARKABLE
1213	LOOSE STOOL		NON REMARKABLE	LOOSE STOOL	NON REMARKABLE	NON REMARKABLE	NON REMARKABLE	NON REMARKABLE
1214	NON REMARKABLE		NON REMARKABLE	LOOSE STOOL	NON REMARKABLE	NON REMARKABLE	NON REMARKABLE	NON REMARKABLE
1215	LOOSE STOOL		NON REMARKABLE	NON REMARKABLE	NON REMARKABLE	LOOSE STOOL	NON REMARKABLE	NON REMARKABLE
1216	NON REMARKABLE		NON REMARKABLE	LOOSE STOOL	NON REMARKABLE	NON REMARKABLE	NON REMARKABLE	NON REMARKABLE
1217	LOOSE STOOL		NON REMARKABLE	NON REMARKABLE	NON REMARKABLE	NON REMARKABLE	NON REMARKABLE	NON REMARKABLE

STUDY NO. : 0933
 ANIMAL : CByB6F1-Tg (HRAS)2Jic (tg/wt)
 REPORT TYPE : A1 27
 SEX : MALE

Group Name 500 mg/kg

CLINICAL OBSERVATION (TIME-RELATED)
 ALL ANIMALS

Animal ID-NO.	Administration	Week-day	21- 1- 2	21- 2- 1	21- 2- 2	21- 3- 1	21- 3- 2	21- 4- 1
1201	NON REMARKABLE		LOOSE STOOL	NON REMARKABLE	NON REMARKABLE	NON REMARKABLE	LOOSE STOOL	NON REMARKABLE
1202	NON REMARKABLE		NON REMARKABLE	NON REMARKABLE	NON REMARKABLE	NON REMARKABLE	NON REMARKABLE	NON REMARKABLE
1203	NON REMARKABLE		NON REMARKABLE	NON REMARKABLE	NON REMARKABLE	NON REMARKABLE	LOOSE STOOL	NON REMARKABLE
1204	NON REMARKABLE		NON REMARKABLE	NON REMARKABLE	LOOSE STOOL	NON REMARKABLE	LOOSE STOOL	NON REMARKABLE
1205	NON REMARKABLE		NON REMARKABLE	NON REMARKABLE	NON REMARKABLE	NON REMARKABLE	NON REMARKABLE	NON REMARKABLE
1206	NON REMARKABLE		NON REMARKABLE	NON REMARKABLE	NON REMARKABLE	NON REMARKABLE	NON REMARKABLE	NON REMARKABLE
1207	NON REMARKABLE		LOOSE STOOL	NON REMARKABLE	LOOSE STOOL	NON REMARKABLE	LOOSE STOOL	NON REMARKABLE
1208	NON REMARKABLE		NON REMARKABLE	NON REMARKABLE	LOOSE STOOL	NON REMARKABLE	NON REMARKABLE	NON REMARKABLE
1209	NON REMARKABLE		LOOSE STOOL	NON REMARKABLE	LOOSE STOOL	NON REMARKABLE	NON REMARKABLE	NON REMARKABLE
1210	NON REMARKABLE		LOOSE STOOL	NON REMARKABLE	LOOSE STOOL	NON REMARKABLE	LOOSE STOOL	NON REMARKABLE
1211	NON REMARKABLE		NON REMARKABLE	NON REMARKABLE	NON REMARKABLE	NON REMARKABLE	LOOSE STOOL	NON REMARKABLE
1212	NON REMARKABLE		NON REMARKABLE	NON REMARKABLE	NON REMARKABLE	NON REMARKABLE	LOOSE STOOL	NON REMARKABLE
1213	NON REMARKABLE		NON REMARKABLE	NON REMARKABLE	LOOSE STOOL	NON REMARKABLE	LOOSE STOOL	NON REMARKABLE
1214	NON REMARKABLE		NON REMARKABLE	NON REMARKABLE	NON REMARKABLE	NON REMARKABLE	NON REMARKABLE	NON REMARKABLE
1215	NON REMARKABLE		LOOSE STOOL	NON REMARKABLE	NON REMARKABLE	NON REMARKABLE	NON REMARKABLE	NON REMARKABLE
1216	NON REMARKABLE		LOOSE STOOL	NON REMARKABLE	NON REMARKABLE	NON REMARKABLE	NON REMARKABLE	NON REMARKABLE
1217	NON REMARKABLE		NON REMARKABLE	NON REMARKABLE	NON REMARKABLE	NON REMARKABLE	NON REMARKABLE	NON REMARKABLE

STUDY NO. : 0933
ANIMAL : CByB6F1-Tg (HRAS)2Jic (tg/wt)
REPORT TYPE : A1 27
SEX : MALE

Group Name 500 mg/kg

CLINICAL OBSERVATION (TIME-RELATED)
ALL ANIMALS

Animal ID-NO.	Administration	Week-day	21- 5- 1	21- 5- 2	21- 6- 1	21- 6- 2	21- 7- 1	21- 7- 2
1201	LOOSE STOOL		NON REMARKABLE	NON REMARKABLE	NON REMARKABLE	NON REMARKABLE	NON REMARKABLE	LOOSE STOOL
1202	LOOSE STOOL		NON REMARKABLE	NON REMARKABLE	NON REMARKABLE	NON REMARKABLE	NON REMARKABLE	NON REMARKABLE
1203	NON REMARKABLE		NON REMARKABLE	NON REMARKABLE	NON REMARKABLE	NON REMARKABLE	NON REMARKABLE	NON REMARKABLE
1204	NON REMARKABLE		NON REMARKABLE	NON REMARKABLE	NON REMARKABLE	NON REMARKABLE	NON REMARKABLE	NON REMARKABLE
1205	NON REMARKABLE		NON REMARKABLE	NON REMARKABLE	NON REMARKABLE	NON REMARKABLE	NON REMARKABLE	NON REMARKABLE
1206	NON REMARKABLE		NON REMARKABLE	NON REMARKABLE	NON REMARKABLE	LOOSE STOOL	NON REMARKABLE	NON REMARKABLE
1207	NON REMARKABLE		NON REMARKABLE	LOOSE STOOL	NON REMARKABLE	NON REMARKABLE	NON REMARKABLE	NON REMARKABLE
1208	NON REMARKABLE		NON REMARKABLE	NON REMARKABLE	NON REMARKABLE	NON REMARKABLE	NON REMARKABLE	NON REMARKABLE
1209	NON REMARKABLE		NON REMARKABLE	NON REMARKABLE	NON REMARKABLE	LOOSE STOOL	NON REMARKABLE	NON REMARKABLE
1210	NON REMARKABLE		NON REMARKABLE	NON REMARKABLE	NON REMARKABLE	NON REMARKABLE	NON REMARKABLE	NON REMARKABLE
1211	NON REMARKABLE		NON REMARKABLE	NON REMARKABLE	NON REMARKABLE	NON REMARKABLE	NON REMARKABLE	NON REMARKABLE
1212	NON REMARKABLE		NON REMARKABLE	NON REMARKABLE	NON REMARKABLE	LOOSE STOOL	NON REMARKABLE	NON REMARKABLE
1213	LOOSE STOOL		NON REMARKABLE	NON REMARKABLE	NON REMARKABLE	NON REMARKABLE	NON REMARKABLE	LOOSE STOOL
1214	LOOSE STOOL		NON REMARKABLE	LOOSE STOOL	NON REMARKABLE	LOOSE STOOL	NON REMARKABLE	LOOSE STOOL
1215	NON REMARKABLE		NON REMARKABLE	NON REMARKABLE	NON REMARKABLE	LOOSE STOOL	NON REMARKABLE	NON REMARKABLE
1216	NON REMARKABLE		NON REMARKABLE	NON REMARKABLE	NON REMARKABLE	NON REMARKABLE	NON REMARKABLE	NON REMARKABLE
1217	NON REMARKABLE		NON REMARKABLE	LOOSE STOOL	NON REMARKABLE	LOOSE STOOL	NON REMARKABLE	NON REMARKABLE

STUDY NO. : 0933
 ANIMAL : CByB6F1-Tg (HRAS)2Jic (tg/wt)
 REPORT TYPE : A1 27
 SEX : MALE

Group Name 500 mg/kg

CLINICAL OBSERVATION (TIME-RELATED)
 ALL ANIMALS

Animal ID-NO.	Administration	Week-day	22- 1- 2	22- 2- 1	22- 2- 2	22- 3- 1	22- 3- 2	22- 4- 1
1201	NON REMARKABLE		LOOSE STOOL	NON REMARKABLE	LOOSE STOOL	NON REMARKABLE	NON REMARKABLE	NON REMARKABLE
1202	NON REMARKABLE		NON REMARKABLE	NON REMARKABLE	NON REMARKABLE	NON REMARKABLE	NON REMARKABLE	NON REMARKABLE
1203	NON REMARKABLE		NON REMARKABLE	NON REMARKABLE	NON REMARKABLE	NON REMARKABLE	NON REMARKABLE	NON REMARKABLE
1204	NON REMARKABLE		NON REMARKABLE	NON REMARKABLE	NON REMARKABLE	NON REMARKABLE	NON REMARKABLE	NON REMARKABLE
1205	NON REMARKABLE		NON REMARKABLE	NON REMARKABLE	NON REMARKABLE	NON REMARKABLE	LOOSE STOOL	NON REMARKABLE
1206	NON REMARKABLE		NON REMARKABLE	NON REMARKABLE	NON REMARKABLE	NON REMARKABLE	LOOSE STOOL	NON REMARKABLE
1207	NON REMARKABLE		NON REMARKABLE	NON REMARKABLE	NON REMARKABLE	NON REMARKABLE	LOOSE STOOL	NON REMARKABLE
1208	NON REMARKABLE		NON REMARKABLE	NON REMARKABLE	NON REMARKABLE	NON REMARKABLE	NON REMARKABLE	NON REMARKABLE
1209	NON REMARKABLE		LOOSE STOOL	NON REMARKABLE	LOOSE STOOL	NON REMARKABLE	NON REMARKABLE	NON REMARKABLE
1210	NON REMARKABLE		NON REMARKABLE	NON REMARKABLE	NON REMARKABLE	NON REMARKABLE	NON REMARKABLE	NON REMARKABLE
1211	NON REMARKABLE		NON REMARKABLE	NON REMARKABLE	NON REMARKABLE	NON REMARKABLE	LOOSE STOOL	NON REMARKABLE
1212	NON REMARKABLE		NON REMARKABLE	NON REMARKABLE	NON REMARKABLE	NON REMARKABLE	NON REMARKABLE	NON REMARKABLE
1213	NON REMARKABLE		NON REMARKABLE	NON REMARKABLE	LOOSE STOOL	NON REMARKABLE	NON REMARKABLE	NON REMARKABLE
1214	NON REMARKABLE		NON REMARKABLE	NON REMARKABLE	LOOSE STOOL	NON REMARKABLE	NON REMARKABLE	NON REMARKABLE
1215	NON REMARKABLE		LOOSE STOOL	NON REMARKABLE	NON REMARKABLE	NON REMARKABLE	NON REMARKABLE	NON REMARKABLE
1216	NON REMARKABLE		NON REMARKABLE	NON REMARKABLE	LOOSE STOOL	NON REMARKABLE	NON REMARKABLE	NON REMARKABLE
1217	NON REMARKABLE		NON REMARKABLE	NON REMARKABLE	NON REMARKABLE	NON REMARKABLE	LOOSE STOOL	NON REMARKABLE

STUDY NO. : 0933
 ANIMAL : CByB6F1-Tg (HRAS)2Jic (tg/wt)
 REPORT TYPE : A1 27
 SEX : MALE

Group Name 500 mg/kg

CLINICAL OBSERVATION (TIME-RELATED)
 ALL ANIMALS

Animal ID-NO.	Administration	Week-day	22- 5- 1	22- 5- 2	22- 6- 1	22- 6- 2	22- 7- 1	22- 7- 2
1201	LOOSE STOOL		NON REMARKABLE	NON REMARKABLE	NON REMARKABLE	LOOSE STOOL	NON REMARKABLE	NON REMARKABLE
1202	LOOSE STOOL		NON REMARKABLE	NON REMARKABLE	NON REMARKABLE	LOOSE STOOL	NON REMARKABLE	NON REMARKABLE
1203	NON REMARKABLE		NON REMARKABLE	LOOSE STOOL	NON REMARKABLE	NON REMARKABLE	NON REMARKABLE	NON REMARKABLE
1204	LOOSE STOOL		NON REMARKABLE	NON REMARKABLE	NON REMARKABLE	NON REMARKABLE	NON REMARKABLE	NON REMARKABLE
1205	LOOSE STOOL		NON REMARKABLE	NON REMARKABLE	NON REMARKABLE	NON REMARKABLE	NON REMARKABLE	LOOSE STOOL
1206	NON REMARKABLE		NON REMARKABLE	LOOSE STOOL	NON REMARKABLE	NON REMARKABLE	NON REMARKABLE	NON REMARKABLE
1207	NON REMARKABLE		NON REMARKABLE	LOOSE STOOL	NON REMARKABLE	LOOSE STOOL	NON REMARKABLE	LOOSE STOOL
1208	LOOSE STOOL		NON REMARKABLE	NON REMARKABLE	NON REMARKABLE	NON REMARKABLE	NON REMARKABLE	NON REMARKABLE
1209	NON REMARKABLE		NON REMARKABLE	NON REMARKABLE	NON REMARKABLE	NON REMARKABLE	NON REMARKABLE	NON REMARKABLE
1210	NON REMARKABLE		NON REMARKABLE	NON REMARKABLE	NON REMARKABLE	NON REMARKABLE	NON REMARKABLE	NON REMARKABLE
1211	LOOSE STOOL		NON REMARKABLE	LOOSE STOOL	NON REMARKABLE	NON REMARKABLE	NON REMARKABLE	NON REMARKABLE
1212	NON REMARKABLE		NON REMARKABLE	NON REMARKABLE	NON REMARKABLE	NON REMARKABLE	NON REMARKABLE	NON REMARKABLE
1213	NON REMARKABLE		NON REMARKABLE	NON REMARKABLE	NON REMARKABLE	LOOSE STOOL	NON REMARKABLE	LOOSE STOOL
1214	LOOSE STOOL		NON REMARKABLE	LOOSE STOOL	NON REMARKABLE	LOOSE STOOL	NON REMARKABLE	NON REMARKABLE
1215	NON REMARKABLE		NON REMARKABLE	NON REMARKABLE	NON REMARKABLE	NON REMARKABLE	NON REMARKABLE	NON REMARKABLE
1216	NON REMARKABLE		NON REMARKABLE	NON REMARKABLE	NON REMARKABLE	NON REMARKABLE	NON REMARKABLE	NON REMARKABLE
1217	LOOSE STOOL		NON REMARKABLE	NON REMARKABLE	NON REMARKABLE	NON REMARKABLE	NON REMARKABLE	LOOSE STOOL

STUDY NO. : 0933
ANIMAL : CByB6F1-Tg (HRAS)2Jic (tg/wt)
REPORT TYPE : A1 27
SEX : MALE

Group Name 500 mg/kg

CLINICAL OBSERVATION (TIME-RELATED)
ALL ANIMALS

Animal ID-NO.	Administration	Week-day	23- 1- 2	23- 2- 1	23- 2- 2	23- 3- 1	23- 3- 2	23- 4- 1
1201	NON REMARKABLE		NON REMARKABLE	NON REMARKABLE	NON REMARKABLE	NON REMARKABLE	NON REMARKABLE	NON REMARKABLE
1202	NON REMARKABLE		NON REMARKABLE	NON REMARKABLE	NON REMARKABLE	NON REMARKABLE	LOOSE STOOL	NON REMARKABLE
1203	NON REMARKABLE		NON REMARKABLE	NON REMARKABLE	NON REMARKABLE	NON REMARKABLE	LOOSE STOOL	NON REMARKABLE
1204	NON REMARKABLE		NON REMARKABLE	NON REMARKABLE	NON REMARKABLE	NON REMARKABLE	LOOSE STOOL	NON REMARKABLE
1205	NON REMARKABLE		NON REMARKABLE	NON REMARKABLE	NON REMARKABLE	NON REMARKABLE	NON REMARKABLE	NON REMARKABLE
1206	NON REMARKABLE		NON REMARKABLE	NON REMARKABLE	NON REMARKABLE	NON REMARKABLE	LOOSE STOOL	NON REMARKABLE
1207	NON REMARKABLE		NON REMARKABLE	NON REMARKABLE	LOOSE STOOL	NON REMARKABLE	LOOSE STOOL	NON REMARKABLE
1208	NON REMARKABLE		NON REMARKABLE	NON REMARKABLE	NON REMARKABLE	NON REMARKABLE	NON REMARKABLE	NON REMARKABLE
1209	NON REMARKABLE		NON REMARKABLE	NON REMARKABLE	LOOSE STOOL	NON REMARKABLE	LOOSE STOOL	NON REMARKABLE
1210	NON REMARKABLE		LOOSE STOOL	NON REMARKABLE	LOOSE STOOL	NON REMARKABLE	LOOSE STOOL	NON REMARKABLE
1211	NON REMARKABLE		NON REMARKABLE	NON REMARKABLE	NON REMARKABLE	NON REMARKABLE	NON REMARKABLE	NON REMARKABLE
1212	NON REMARKABLE		LOOSE STOOL	NON REMARKABLE	NON REMARKABLE	NON REMARKABLE	NON REMARKABLE	NON REMARKABLE
1213	NON REMARKABLE		NON REMARKABLE	NON REMARKABLE	NON REMARKABLE	NON REMARKABLE	LOOSE STOOL	NON REMARKABLE
1214	NON REMARKABLE		LOOSE STOOL	NON REMARKABLE	NON REMARKABLE	NON REMARKABLE	NON REMARKABLE	NON REMARKABLE
1215	NON REMARKABLE		NON REMARKABLE	NON REMARKABLE	NON REMARKABLE	NON REMARKABLE	NON REMARKABLE	NON REMARKABLE
1216	NON REMARKABLE		NON REMARKABLE	NON REMARKABLE	NON REMARKABLE	NON REMARKABLE	LOOSE STOOL	NON REMARKABLE
1217	NON REMARKABLE		NON REMARKABLE	NON REMARKABLE	NON REMARKABLE	NON REMARKABLE	NON REMARKABLE	NON REMARKABLE

STUDY NO. : 0933
 ANIMAL : CByB6F1-Tg (HRAS)2Jic (tg/wt)
 REPORT TYPE : A1 27
 SEX : MALE

Group Name 500 mg/kg

CLINICAL OBSERVATION (TIME-RELATED)
 ALL ANIMALS

Animal ID-NO.	Administration	Week-day	23- 5- 1	23- 5- 2	23- 6- 1	23- 6- 2	23- 7- 1	23- 7- 2
1201	NON REMARKABLE		NON REMARKABLE	LOOSE STOOL	NON REMARKABLE	NON REMARKABLE	NON REMARKABLE	NON REMARKABLE
1202	LOOSE STOOL		NON REMARKABLE	NON REMARKABLE	NON REMARKABLE	LOOSE STOOL	NON REMARKABLE	NON REMARKABLE
1203	NON REMARKABLE		NON REMARKABLE	LOOSE STOOL	NON REMARKABLE	NON REMARKABLE	NON REMARKABLE	NON REMARKABLE
1204	LOOSE STOOL		NON REMARKABLE	NON REMARKABLE	NON REMARKABLE	NON REMARKABLE	NON REMARKABLE	LOOSE STOOL
1205	NON REMARKABLE		NON REMARKABLE	NON REMARKABLE	NON REMARKABLE	NON REMARKABLE	NON REMARKABLE	NON REMARKABLE
1206	NON REMARKABLE		NON REMARKABLE	LOOSE STOOL	NON REMARKABLE	NON REMARKABLE	NON REMARKABLE	NON REMARKABLE
1207	NON REMARKABLE		NON REMARKABLE	NON REMARKABLE	NON REMARKABLE	NON REMARKABLE	NON REMARKABLE	NON REMARKABLE
1208	NON REMARKABLE		NON REMARKABLE	NON REMARKABLE	NON REMARKABLE	NON REMARKABLE	NON REMARKABLE	NON REMARKABLE
1209	NON REMARKABLE		NON REMARKABLE	LOOSE STOOL	NON REMARKABLE	NON REMARKABLE	NON REMARKABLE	NON REMARKABLE
1210	LOOSE STOOL		NON REMARKABLE	LOOSE STOOL	NON REMARKABLE	NON REMARKABLE	NON REMARKABLE	NON REMARKABLE
1211	NON REMARKABLE		NON REMARKABLE	NON REMARKABLE	NON REMARKABLE	NON REMARKABLE	NON REMARKABLE	NON REMARKABLE
1212	NON REMARKABLE		NON REMARKABLE	LOOSE STOOL	NON REMARKABLE	NON REMARKABLE	NON REMARKABLE	NON REMARKABLE
1213	LOOSE STOOL		NON REMARKABLE	NON REMARKABLE	NON REMARKABLE	LOOSE STOOL	NON REMARKABLE	LOOSE STOOL
1214	NON REMARKABLE		NON REMARKABLE	NON REMARKABLE	NON REMARKABLE	LOOSE STOOL	NON REMARKABLE	NON REMARKABLE
1215	NON REMARKABLE		NON REMARKABLE	NON REMARKABLE	NON REMARKABLE	NON REMARKABLE	NON REMARKABLE	NON REMARKABLE
1216	LOOSE STOOL		NON REMARKABLE	NON REMARKABLE	NON REMARKABLE	NON REMARKABLE	NON REMARKABLE	NON REMARKABLE
1217	LOOSE STOOL		NON REMARKABLE	NON REMARKABLE	NON REMARKABLE	NON REMARKABLE	NON REMARKABLE	NON REMARKABLE

STUDY NO. : 0933
ANIMAL : CByB6F1-Tg (HRAS)2Jic (tg/wt)
REPORT TYPE : A1 27
SEX : MALE

Group Name 500 mg/kg

CLINICAL OBSERVATION (TIME-RELATED)
ALL ANIMALS

Animal ID-NO.	Administration	Week-day	24- 1- 2	24- 2- 1	24- 2- 2	24- 3- 1	24- 3- 2	24- 4- 1
1201	NON REMARKABLE		LOOSE STOOL	NON REMARKABLE	LOOSE STOOL	NON REMARKABLE	NON REMARKABLE	NON REMARKABLE
1202	NON REMARKABLE		NON REMARKABLE	NON REMARKABLE	EXTERNAL MASS M. TAIL 3c	EXTERNAL MASS M. TAIL 3c	EXTERNAL MASS M. TAIL 3c LOOSE STOOL	EXTERNAL MASS M. TAIL 3c
1203	NON REMARKABLE		NON REMARKABLE	NON REMARKABLE	NON REMARKABLE	NON REMARKABLE	NON REMARKABLE	NON REMARKABLE
1204	NON REMARKABLE		LOOSE STOOL	NON REMARKABLE	LOOSE STOOL	NON REMARKABLE	NON REMARKABLE	NON REMARKABLE
1205	NON REMARKABLE		NON REMARKABLE	NON REMARKABLE	NON REMARKABLE	NON REMARKABLE	NON REMARKABLE	NON REMARKABLE
1206	NON REMARKABLE		NON REMARKABLE	NON REMARKABLE	NON REMARKABLE	NON REMARKABLE	NON REMARKABLE	NON REMARKABLE
1207	NON REMARKABLE		LOOSE STOOL	NON REMARKABLE	NON REMARKABLE	NON REMARKABLE	LOOSE STOOL	NON REMARKABLE
1208	NON REMARKABLE		NON REMARKABLE	NON REMARKABLE	EXTERNAL MASS M. TAIL 3c LOOSE STOOL	EXTERNAL MASS M. TAIL 3c	EXTERNAL MASS M. TAIL 3c	EXTERNAL MASS M. TAIL 3c
1209	NON REMARKABLE		NON REMARKABLE	NON REMARKABLE	LOOSE STOOL	NON REMARKABLE	NON REMARKABLE	NON REMARKABLE
1210	NON REMARKABLE		LOOSE STOOL	NON REMARKABLE	LOOSE STOOL	NON REMARKABLE	NON REMARKABLE	NON REMARKABLE
1211	NON REMARKABLE		NON REMARKABLE	NON REMARKABLE	LOOSE STOOL	NON REMARKABLE	NON REMARKABLE	NON REMARKABLE
1212	NON REMARKABLE		NON REMARKABLE	NON REMARKABLE	NON REMARKABLE	NON REMARKABLE	LOOSE STOOL	NON REMARKABLE
1213	NON REMARKABLE		LOOSE STOOL	NON REMARKABLE	NON REMARKABLE	NON REMARKABLE	LOOSE STOOL	NON REMARKABLE
1214	NON REMARKABLE		NON REMARKABLE	NON REMARKABLE	NON REMARKABLE	NON REMARKABLE	NON REMARKABLE	NON REMARKABLE
1215	NON REMARKABLE		NON REMARKABLE	NON REMARKABLE	LOOSE STOOL	NON REMARKABLE	NON REMARKABLE	NON REMARKABLE
1216	NON REMARKABLE		LOOSE STOOL	NON REMARKABLE	LOOSE STOOL	NON REMARKABLE	LOOSE STOOL	NON REMARKABLE
1217	NON REMARKABLE		LOOSE STOOL	NON REMARKABLE	NON REMARKABLE	NON REMARKABLE	NON REMARKABLE	NON REMARKABLE

STUDY NO. : 0933
 ANIMAL : CByB6F1-Tg (HRAS)2Jic (tg/wt)
 REPORT TYPE : A1 27
 SEX : MALE

Group Name 500 mg/kg

CLINICAL OBSERVATION (TIME-RELATED)
 ALL ANIMALS

Animal ID-NO.	Administration 24- 4- 2	Week-day 24- 5- 1	24- 5- 2	24- 6- 1	24- 6- 2	24- 7- 1	24- 7- 2
1201	NON REMARKABLE	NON REMARKABLE	LOOSE STOOL	NON REMARKABLE	NON REMARKABLE	NON REMARKABLE	LOOSE STOOL
1202	EXTERNAL MASS M. TAIL 3c	EXTERNAL MASS M. TAIL 3c	EXTERNAL MASS M. TAIL 3c	EXTERNAL MASS M. TAIL 3c	EXTERNAL MASS M. TAIL 3c	EXTERNAL MASS M. TAIL 3c	EXTERNAL MASS M. TAIL 3c LOOSE STOOL
1203	NON REMARKABLE	NON REMARKABLE	LOOSE STOOL	NON REMARKABLE	NON REMARKABLE	NON REMARKABLE	NON REMARKABLE
1204	LOOSE STOOL	NON REMARKABLE	LOOSE STOOL	NON REMARKABLE	NON REMARKABLE	NON REMARKABLE	NON REMARKABLE
1205	LOOSE STOOL	NON REMARKABLE	NON REMARKABLE	NON REMARKABLE	NON REMARKABLE	NON REMARKABLE	NON REMARKABLE
1206	LOOSE STOOL	NON REMARKABLE	NON REMARKABLE	NON REMARKABLE	NON REMARKABLE	NON REMARKABLE	NON REMARKABLE
1207	LOOSE STOOL	NON REMARKABLE	NON REMARKABLE	NON REMARKABLE	NON REMARKABLE	NON REMARKABLE	NON REMARKABLE
1208	EXTERNAL MASS M. TAIL 3c	EXTERNAL MASS M. TAIL 3c	EXTERNAL MASS M. TAIL 3c	EXTERNAL MASS M. TAIL 3c	EXTERNAL MASS M. TAIL 3c	EXTERNAL MASS M. TAIL 3c	EXTERNAL MASS M. TAIL 3c LOOSE STOOL
1209	NON REMARKABLE	NON REMARKABLE	NON REMARKABLE	NON REMARKABLE	LOOSE STOOL	NON REMARKABLE	NON REMARKABLE
1210	NON REMARKABLE	NON REMARKABLE	NON REMARKABLE	NON REMARKABLE	NON REMARKABLE	NON REMARKABLE	NON REMARKABLE
1211	NON REMARKABLE	NON REMARKABLE	LOOSE STOOL	NON REMARKABLE	NON REMARKABLE	NON REMARKABLE	LOOSE STOOL
1212	NON REMARKABLE	NON REMARKABLE	NON REMARKABLE	NON REMARKABLE	NON REMARKABLE	NON REMARKABLE	NON REMARKABLE
1213	LOOSE STOOL	NON REMARKABLE	LOOSE STOOL	NON REMARKABLE	NON REMARKABLE	NON REMARKABLE	LOOSE STOOL
1214	LOOSE STOOL	NON REMARKABLE	NON REMARKABLE	NON REMARKABLE	NON REMARKABLE	NON REMARKABLE	NON REMARKABLE
1215	NON REMARKABLE	NON REMARKABLE	NON REMARKABLE	NON REMARKABLE	NON REMARKABLE	NON REMARKABLE	NON REMARKABLE
1216	LOOSE STOOL	NON REMARKABLE	LOOSE STOOL	NON REMARKABLE	NON REMARKABLE	NON REMARKABLE	NON REMARKABLE
1217	NON REMARKABLE	NON REMARKABLE	NON REMARKABLE	NON REMARKABLE	LOOSE STOOL	NON REMARKABLE	NON REMARKABLE

STUDY NO. : 0933
ANIMAL : CByB6F1-Tg (HRAS)2Jic (tg/wt)
REPORT TYPE : A1 27
SEX : MALE

Group Name 500 mg/kg

CLINICAL OBSERVATION (TIME-RELATED)
ALL ANIMALS

Animal ID-NO.	Administration	Week-day	25- 1- 2	25- 2- 1	25- 2- 2	25- 3- 1	25- 3- 2	25- 4- 1
1201	NON REMARKABLE		NON REMARKABLE	NON REMARKABLE	NON REMARKABLE	NON REMARKABLE	NON REMARKABLE	NON REMARKABLE
1202	EXTERNAL MASS M. TAIL 3c		EXTERNAL MASS M. TAIL 3c LOOSE STOOL	EXTERNAL MASS M. TAIL 3c LOOSE STOOL	EXTERNAL MASS M. TAIL 3c	EXTERNAL MASS M. TAIL 3c	EXTERNAL MASS M. TAIL 3c	EXTERNAL MASS M. TAIL 3c
1203	NON REMARKABLE		NON REMARKABLE	NON REMARKABLE	NON REMARKABLE	NON REMARKABLE	NON REMARKABLE	NON REMARKABLE
1204	NON REMARKABLE		NON REMARKABLE	NON REMARKABLE	LOOSE STOOL	NON REMARKABLE	NON REMARKABLE	NON REMARKABLE
1205	NON REMARKABLE		NON REMARKABLE	NON REMARKABLE	NON REMARKABLE	NON REMARKABLE	NON REMARKABLE	NON REMARKABLE
1206	NON REMARKABLE		NON REMARKABLE	NON REMARKABLE	NON REMARKABLE	NON REMARKABLE	NON REMARKABLE	NON REMARKABLE
1207	NON REMARKABLE		LOOSE STOOL	NON REMARKABLE	NON REMARKABLE	NON REMARKABLE	LOOSE STOOL	NON REMARKABLE
1208	EXTERNAL MASS M. TAIL 3c		EXTERNAL MASS M. TAIL 3c	EXTERNAL MASS M. TAIL 3c	EXTERNAL MASS M. TAIL 3c	EXTERNAL MASS M. TAIL 3c	EXTERNAL MASS M. TAIL 3c	EXTERNAL MASS M. TAIL 3c
1209	NON REMARKABLE		LOOSE STOOL	NON REMARKABLE	NON REMARKABLE	NON REMARKABLE	NON REMARKABLE	NON REMARKABLE
1210	NON REMARKABLE		LOOSE STOOL	NON REMARKABLE	NON REMARKABLE	NON REMARKABLE	NON REMARKABLE	NON REMARKABLE
1211	NON REMARKABLE		LOOSE STOOL	NON REMARKABLE	NON REMARKABLE	NON REMARKABLE	LOOSE STOOL	NON REMARKABLE
1212	NON REMARKABLE		NON REMARKABLE	NON REMARKABLE	NON REMARKABLE	NON REMARKABLE	NON REMARKABLE	NON REMARKABLE
1213	NON REMARKABLE		LOOSE STOOL	NON REMARKABLE	NON REMARKABLE	NON REMARKABLE	NON REMARKABLE	NON REMARKABLE
1214	NON REMARKABLE		NON REMARKABLE	NON REMARKABLE	NON REMARKABLE	NON REMARKABLE	NON REMARKABLE	NON REMARKABLE
1215	NON REMARKABLE		LOOSE STOOL	NON REMARKABLE	NON REMARKABLE	NON REMARKABLE	NON REMARKABLE	NON REMARKABLE
1216	NON REMARKABLE		NON REMARKABLE	NON REMARKABLE	LOOSE STOOL	NON REMARKABLE	LOOSE STOOL	NON REMARKABLE
1217	NON REMARKABLE		NON REMARKABLE	NON REMARKABLE	NON REMARKABLE	NON REMARKABLE	NON REMARKABLE	NON REMARKABLE

STUDY NO. : 0933
ANIMAL : CByB6F1-Tg (HRAS)2Jic (tg/wt)
REPORT TYPE : A1 27
SEX : MALE

Group Name 500 mg/kg

CLINICAL OBSERVATION (TIME-RELATED)
ALL ANIMALS

Animal ID-NO.	Administration	Week-day	25- 5- 1	25- 5- 2	25- 6- 1	25- 6- 2	25- 7- 1	25- 7- 2
1201	LOOSE STOOL		NON REMARKABLE	NON REMARKABLE	NON REMARKABLE	NON REMARKABLE	NON REMARKABLE	NON REMARKABLE
1202	EXTERNAL MASS M. TAIL 3c		EXTERNAL MASS M. TAIL 3c	EXTERNAL MASS M. TAIL 3c	EXTERNAL MASS M. TAIL 3c	EXTERNAL MASS M. TAIL 3c LOOSE STOOL	EXTERNAL MASS M. TAIL 3c	EXTERNAL MASS M. TAIL 3c
1203	NON REMARKABLE		NON REMARKABLE	NON REMARKABLE	NON REMARKABLE	LOOSE STOOL	NON REMARKABLE	NON REMARKABLE
1204	NON REMARKABLE		NON REMARKABLE	NON REMARKABLE	NON REMARKABLE	NON REMARKABLE	NON REMARKABLE	NON REMARKABLE
1205	NON REMARKABLE		NON REMARKABLE	NON REMARKABLE	NON REMARKABLE	NON REMARKABLE	NON REMARKABLE	NON REMARKABLE
1206	NON REMARKABLE		NON REMARKABLE	NON REMARKABLE	NON REMARKABLE	NON REMARKABLE	NON REMARKABLE	NON REMARKABLE
1207	NON REMARKABLE		NON REMARKABLE	LOOSE STOOL	NON REMARKABLE	NON REMARKABLE	NON REMARKABLE	LOOSE STOOL
1208	EXTERNAL MASS M. TAIL 3c		EXTERNAL MASS M. TAIL 3c	EXTERNAL MASS M. TAIL 3c	EXTERNAL MASS M. TAIL 3c	EXTERNAL MASS M. TAIL 3c	EXTERNAL MASS M. TAIL 3c	EXTERNAL MASS M. TAIL 3c
1209	NON REMARKABLE		NON REMARKABLE	NON REMARKABLE	NON REMARKABLE	NON REMARKABLE	NON REMARKABLE	NON REMARKABLE
1210	NON REMARKABLE		NON REMARKABLE	NON REMARKABLE	NON REMARKABLE	NON REMARKABLE	NON REMARKABLE	NON REMARKABLE
1211	NON REMARKABLE		NON REMARKABLE	NON REMARKABLE	NON REMARKABLE	NON REMARKABLE	NON REMARKABLE	NON REMARKABLE
1212	LOOSE STOOL		NON REMARKABLE	NON REMARKABLE	NON REMARKABLE	NON REMARKABLE	NON REMARKABLE	NON REMARKABLE
1213	LOOSE STOOL		NON REMARKABLE	NON REMARKABLE	NON REMARKABLE	NON REMARKABLE	NON REMARKABLE	NON REMARKABLE
1214	LOOSE STOOL		NON REMARKABLE	NON REMARKABLE	NON REMARKABLE	NON REMARKABLE	NON REMARKABLE	LOOSE STOOL
1215	NON REMARKABLE		NON REMARKABLE	LOOSE STOOL	NON REMARKABLE	NON REMARKABLE	NON REMARKABLE	LOOSE STOOL
1216	NON REMARKABLE		NON REMARKABLE	NON REMARKABLE	NON REMARKABLE	LOOSE STOOL	NON REMARKABLE	LOOSE STOOL
1217	LOOSE STOOL		NON REMARKABLE	LOOSE STOOL	NON REMARKABLE	LOOSE STOOL	NON REMARKABLE	LOOSE STOOL

STUDY NO. : 0933
 ANIMAL : CByB6F1-Tg (HRAS)2Jic (tg/wt)
 REPORT TYPE : A1 27
 SEX : MALE

Group Name 500 mg/kg

CLINICAL OBSERVATION (TIME-RELATED)
 ALL ANIMALS

Animal ID-NO.	Administration 26- 1- 1	Week-day 26- 1- 2	26- 2- 1	26- 2- 2	26- 3- 1	26- 3- 2	26- 4- 1
1201	NON REMARKABLE	NON REMARKABLE	NON REMARKABLE	LOOSE STOOL	NON REMARKABLE	LOOSE STOOL	NON REMARKABLE
1202	EXTERNAL MASS M. TAIL 3c	EXTERNAL MASS M. TAIL 3c	EXTERNAL MASS M. TAIL 3c	EXTERNAL MASS M. TAIL 3c	EXTERNAL MASS M. TAIL 3c	EXTERNAL MASS M. TAIL 3c LOOSE STOOL	EXTERNAL MASS M. TAIL 3c
1203	NON REMARKABLE	NON REMARKABLE	NON REMARKABLE	NON REMARKABLE	NON REMARKABLE	LOOSE STOOL	NON REMARKABLE
1204	NON REMARKABLE	NON REMARKABLE	NON REMARKABLE	NON REMARKABLE	NON REMARKABLE	NON REMARKABLE	NON REMARKABLE
1205	NON REMARKABLE	LOOSE STOOL	NON REMARKABLE	LOOSE STOOL	NON REMARKABLE	NON REMARKABLE	NON REMARKABLE
1206	NON REMARKABLE	NON REMARKABLE	NON REMARKABLE	NON REMARKABLE	NON REMARKABLE	NON REMARKABLE	NON REMARKABLE
1207	NON REMARKABLE	LOOSE STOOL	NON REMARKABLE	LOOSE STOOL	NON REMARKABLE	LOOSE STOOL	NON REMARKABLE
1208	EXTERNAL MASS M. TAIL 4c	EXTERNAL MASS M. TAIL 4c	EXTERNAL MASS M. TAIL 4c	EXTERNAL MASS M. TAIL 4c	EXTERNAL MASS M. TAIL 4c	EXTERNAL MASS M. TAIL 4c	EXTERNAL MASS M. TAIL 4c
1209	NON REMARKABLE	NON REMARKABLE	NON REMARKABLE	LOOSE STOOL	NON REMARKABLE	LOOSE STOOL	NON REMARKABLE
1210	NON REMARKABLE	LOOSE STOOL	NON REMARKABLE	NON REMARKABLE	NON REMARKABLE	LOOSE STOOL	NON REMARKABLE
1211	NON REMARKABLE	NON REMARKABLE	NON REMARKABLE	NON REMARKABLE	NON REMARKABLE	LOOSE STOOL	NON REMARKABLE
1212	EXTERNAL MASS M. ANUS 3c	EXTERNAL MASS M. ANUS 3c	EXTERNAL MASS M. ANUS 3c	EXTERNAL MASS M. ANUS 3c	EXTERNAL MASS M. ANUS 3c	EXTERNAL MASS M. ANUS 3c LOOSE STOOL	EXTERNAL MASS M. ANUS 3c
1213	NON REMARKABLE	NON REMARKABLE	NON REMARKABLE	NON REMARKABLE	NON REMARKABLE	LOOSE STOOL	NON REMARKABLE
1214	NON REMARKABLE	NON REMARKABLE	NON REMARKABLE	NON REMARKABLE	NON REMARKABLE	LOOSE STOOL	NON REMARKABLE
1215	NON REMARKABLE	NON REMARKABLE	NON REMARKABLE	NON REMARKABLE	NON REMARKABLE	LOOSE STOOL	NON REMARKABLE
1216	NON REMARKABLE	NON REMARKABLE	NON REMARKABLE	NON REMARKABLE	NON REMARKABLE	NON REMARKABLE	NON REMARKABLE
1217	NON REMARKABLE	NON REMARKABLE	NON REMARKABLE	NON REMARKABLE	NON REMARKABLE	LOOSE STOOL	NON REMARKABLE

STUDY NO. : 0933
 ANIMAL : CByB6F1-Tg (HRAS)2Jic (tg/wt)
 REPORT TYPE : A1 27
 SEX : MALE

Group Name 500 mg/kg

CLINICAL OBSERVATION (TIME-RELATED)
 ALL ANIMALS

Animal ID-NO.	Administration	Week-day	26- 5- 1	26- 5- 2	26- 6- 1	26- 6- 2	26- 7- 1	26- 7- 2
1201	LOOSE STOOL		NON REMARKABLE	LOOSE STOOL	NON REMARKABLE	NON REMARKABLE	NON REMARKABLE	NON REMARKABLE
1202	EXTERNAL MASS M. TAIL 3c		EXTERNAL MASS M. TAIL 3c	EXTERNAL MASS M. TAIL 3c LOOSE STOOL	EXTERNAL MASS M. TAIL 3c	EXTERNAL MASS M. TAIL 3c	EXTERNAL MASS M. TAIL 3c	EXTERNAL MASS M. TAIL 3c LOOSE STOOL
1203	LOOSE STOOL		NON REMARKABLE	NON REMARKABLE	NON REMARKABLE	NON REMARKABLE	NON REMARKABLE	NON REMARKABLE
1204	NON REMARKABLE		NON REMARKABLE	LOOSE STOOL	NON REMARKABLE	NON REMARKABLE	NON REMARKABLE	NON REMARKABLE
1205	NON REMARKABLE		NON REMARKABLE	NON REMARKABLE	NON REMARKABLE	NON REMARKABLE	NON REMARKABLE	NON REMARKABLE
1206	LOOSE STOOL		NON REMARKABLE	NON REMARKABLE	NON REMARKABLE	NON REMARKABLE	NON REMARKABLE	NON REMARKABLE
1207	NON REMARKABLE		NON REMARKABLE	NON REMARKABLE	NON REMARKABLE	NON REMARKABLE	NON REMARKABLE	NON REMARKABLE
1208	EXTERNAL MASS M. TAIL 4c LOOSE STOOL		EXTERNAL MASS M. TAIL 4c	EXTERNAL MASS M. TAIL 4c	EXTERNAL MASS M. TAIL 4c	EXTERNAL MASS M. TAIL 4c LOOSE STOOL	EXTERNAL MASS M. TAIL 4c	EXTERNAL MASS M. TAIL 4c
1209	NON REMARKABLE		NON REMARKABLE	LOOSE STOOL	NON REMARKABLE	LOOSE STOOL	NON REMARKABLE	NON REMARKABLE
1210	LOOSE STOOL		NON REMARKABLE	NON REMARKABLE	NON REMARKABLE	NON REMARKABLE	NON REMARKABLE	NON REMARKABLE
1211	LOOSE STOOL		NON REMARKABLE	NON REMARKABLE	NON REMARKABLE	LOOSE STOOL	NON REMARKABLE	NON REMARKABLE
1212	EXTERNAL MASS M. ANUS 3c		EXTERNAL MASS M. ANUS 3c	EXTERNAL MASS M. ANUS 3c	EXTERNAL MASS M. ANUS 3c	EXTERNAL MASS M. ANUS 3c	EXTERNAL MASS M. ANUS 3c	EXTERNAL MASS M. ANUS 3c
1213	LOOSE STOOL		NON REMARKABLE	LOOSE STOOL	NON REMARKABLE	NON REMARKABLE	NON REMARKABLE	LOOSE STOOL
1214	NON REMARKABLE		NON REMARKABLE	NON REMARKABLE	NON REMARKABLE	NON REMARKABLE	NON REMARKABLE	NON REMARKABLE
1215	LOOSE STOOL		NON REMARKABLE	NON REMARKABLE	NON REMARKABLE	NON REMARKABLE	NON REMARKABLE	NON REMARKABLE
1216	LOOSE STOOL		NON REMARKABLE	LOOSE STOOL	NON REMARKABLE	NON REMARKABLE	NON REMARKABLE	NON REMARKABLE
1217	LOOSE STOOL		NON REMARKABLE	LOOSE STOOL	NON REMARKABLE	NON REMARKABLE	NON REMARKABLE	LOOSE STOOL

STUDY NO. : 0933
ANIMAL : CByB6F1-Tg (HRAS)2Jic (tg/wt)
REPORT TYPE : A1 27
SEX : MALE

Group Name 500 mg/kg

CLINICAL OBSERVATION (TIME-RELATED)
ALL ANIMALS

PAGE : 265

Animal ID-NO.	Administration	Week-day
	27- 1- 1	27- 1- 2

1201	NON REMARKABLE	
1202	EXTERNAL MASS M. TAIL 3c	
1203	NON REMARKABLE	
1204	NON REMARKABLE	
1205	NON REMARKABLE	
1206	NON REMARKABLE	
1207	NON REMARKABLE	
1208	EXTERNAL MASS M. TAIL 4c	
1209	NON REMARKABLE	
1210	NON REMARKABLE	
1211	NON REMARKABLE	
1212	EXTERNAL MASS M. ANUS 3c	
1213	NON REMARKABLE	NON REMARKABLE
1214	NON REMARKABLE	NON REMARKABLE
1215	NON REMARKABLE	LOOSE STOOL
1216	NON REMARKABLE	NON REMARKABLE
1217	NON REMARKABLE	NON REMARKABLE

STUDY NO. : 0933
 ANIMAL : CByB6F1-Tg (HRAS)2Jic (tg/wt)
 REPORT TYPE : A1 27
 SEX : MALE

Group Name 500 mg/kg

CLINICAL OBSERVATION (TIME-RELATED)
 ALL ANIMALS

Animal ID-NO.	Administration 1- 1- 1	Week-day 1- 1- 2	1- 2- 1	1- 2- 2	1- 3- 1	1- 3- 2	1- 4- 1
1218	NON REMARKABLE	NON REMARKABLE	NON REMARKABLE	NON REMARKABLE	NON REMARKABLE	NON REMARKABLE	NON REMARKABLE
1219	NON REMARKABLE	NON REMARKABLE	NON REMARKABLE	NON REMARKABLE	NON REMARKABLE	NON REMARKABLE	NON REMARKABLE
1220	NON REMARKABLE	NON REMARKABLE	NON REMARKABLE	NON REMARKABLE	NON REMARKABLE	LOOSE STOOL	NON REMARKABLE
1221	NON REMARKABLE	NON REMARKABLE	NON REMARKABLE	NON REMARKABLE	NON REMARKABLE	NON REMARKABLE	NON REMARKABLE
1222	NON REMARKABLE	NON REMARKABLE	NON REMARKABLE	NON REMARKABLE	NON REMARKABLE	NON REMARKABLE	NON REMARKABLE
1223	NON REMARKABLE	NON REMARKABLE	NON REMARKABLE	NON REMARKABLE	NON REMARKABLE	NON REMARKABLE	NON REMARKABLE
1224	NON REMARKABLE	NON REMARKABLE	NON REMARKABLE	NON REMARKABLE	NON REMARKABLE	NON REMARKABLE	NON REMARKABLE
1225	NON REMARKABLE	NON REMARKABLE	NON REMARKABLE	NON REMARKABLE	NON REMARKABLE	NON REMARKABLE	NON REMARKABLE

STUDY NO. : 0933
 ANIMAL : CByB6F1-Tg (HRAS)2Jic (tg/wt)
 REPORT TYPE : A1 27
 SEX : MALE

Group Name 500 mg/kg

CLINICAL OBSERVATION (TIME-RELATED)
 ALL ANIMALS

Animal ID-NO.	Administration	Week-day	1- 5- 1	1- 5- 2	1- 6- 1	1- 6- 2	1- 7- 1	1- 7- 2
1218	NON REMARKABLE	1- 4- 2	NON REMARKABLE	NON REMARKABLE	NON REMARKABLE	NON REMARKABLE	NON REMARKABLE	NON REMARKABLE
1219	NON REMARKABLE	1- 4- 2	NON REMARKABLE	LOOSE STOOL	NON REMARKABLE	NON REMARKABLE	NON REMARKABLE	NON REMARKABLE
1220	NON REMARKABLE	1- 4- 2	NON REMARKABLE	NON REMARKABLE	NON REMARKABLE	NON REMARKABLE	NON REMARKABLE	NON REMARKABLE
1221	NON REMARKABLE	1- 4- 2	NON REMARKABLE	NON REMARKABLE	NON REMARKABLE	NON REMARKABLE	NON REMARKABLE	NON REMARKABLE
1222	NON REMARKABLE	1- 4- 2	NON REMARKABLE	LOOSE STOOL	NON REMARKABLE	NON REMARKABLE	NON REMARKABLE	LOOSE STOOL
1223	NON REMARKABLE	1- 4- 2	NON REMARKABLE	LOOSE STOOL	NON REMARKABLE	LOOSE STOOL	NON REMARKABLE	LOOSE STOOL
1224	NON REMARKABLE	1- 4- 2	NON REMARKABLE	LOOSE STOOL	NON REMARKABLE	LOOSE STOOL	NON REMARKABLE	NON REMARKABLE
1225	NON REMARKABLE	1- 4- 2	NON REMARKABLE	NON REMARKABLE	NON REMARKABLE	NON REMARKABLE	NON REMARKABLE	NON REMARKABLE

STUDY NO. : 0933
 ANIMAL : CByB6F1-Tg (HRAS)2Jic (tg/wt)
 REPORT TYPE : A1 27
 SEX : MALE

Group Name 500 mg/kg

CLINICAL OBSERVATION (TIME-RELATED)
 ALL ANIMALS

Animal ID-NO.	Administration	Week-day	2- 1- 2	2- 2- 1	2- 2- 2	2- 3- 1	2- 3- 2	2- 4- 1
1218	NON REMARKABLE		NON REMARKABLE	NON REMARKABLE	NON REMARKABLE	NON REMARKABLE	NON REMARKABLE	NON REMARKABLE
1219	NON REMARKABLE		NON REMARKABLE	NON REMARKABLE	NON REMARKABLE	NON REMARKABLE	LOOSE STOOL	NON REMARKABLE
1220	NON REMARKABLE		NON REMARKABLE	NON REMARKABLE	NON REMARKABLE	NON REMARKABLE	NON REMARKABLE	NON REMARKABLE
1221	NON REMARKABLE		NON REMARKABLE	NON REMARKABLE	LOOSE STOOL	NON REMARKABLE	LOOSE STOOL	NON REMARKABLE
1222	NON REMARKABLE		NON REMARKABLE	NON REMARKABLE	NON REMARKABLE	NON REMARKABLE	NON REMARKABLE	NON REMARKABLE
1223	NON REMARKABLE		NON REMARKABLE	NON REMARKABLE	LOOSE STOOL	NON REMARKABLE	NON REMARKABLE	NON REMARKABLE
1224	NON REMARKABLE		LOOSE STOOL	NON REMARKABLE	NON REMARKABLE	NON REMARKABLE	NON REMARKABLE	NON REMARKABLE
1225	NON REMARKABLE		NON REMARKABLE	NON REMARKABLE	NON REMARKABLE	NON REMARKABLE	NON REMARKABLE	NON REMARKABLE

STUDY NO. : 0933
 ANIMAL : CByB6F1-Tg (HRAS)2Jic (tg/wt)
 REPORT TYPE : A1 27
 SEX : MALE

CLINICAL OBSERVATION (TIME-RELATED)
 ALL ANIMALS

Group Name 500 mg/kg

Animal ID-NO.	Administration	Week-day	2- 5- 1	2- 5- 2	2- 6- 1	2- 6- 2	2- 7- 1	2- 7- 2
1218	NON REMARKABLE		NON REMARKABLE	NON REMARKABLE	NON REMARKABLE	LOOSE STOOL	NON REMARKABLE	LOOSE STOOL
1219	NON REMARKABLE		NON REMARKABLE	NON REMARKABLE	NON REMARKABLE	NON REMARKABLE	NON REMARKABLE	LOOSE STOOL
1220	NON REMARKABLE		NON REMARKABLE	NON REMARKABLE	NON REMARKABLE	NON REMARKABLE	NON REMARKABLE	NON REMARKABLE
1221	NON REMARKABLE		NON REMARKABLE	NON REMARKABLE	NON REMARKABLE	NON REMARKABLE	NON REMARKABLE	LOOSE STOOL
1222	LOOSE STOOL		NON REMARKABLE	NON REMARKABLE	NON REMARKABLE	LOOSE STOOL	NON REMARKABLE	NON REMARKABLE
1223	LOOSE STOOL		NON REMARKABLE	NON REMARKABLE	NON REMARKABLE	NON REMARKABLE	NON REMARKABLE	NON REMARKABLE
1224	NON REMARKABLE		NON REMARKABLE	NON REMARKABLE	NON REMARKABLE	NON REMARKABLE	NON REMARKABLE	NON REMARKABLE
1225	NON REMARKABLE		NON REMARKABLE	NON REMARKABLE	NON REMARKABLE	NON REMARKABLE	NON REMARKABLE	LOOSE STOOL

STUDY NO. : 0933
 ANIMAL : CByB6F1-Tg (HRAS)2Jic (tg/wt)
 REPORT TYPE : A1 27
 SEX : MALE

Group Name 500 mg/kg

CLINICAL OBSERVATION (TIME-RELATED)
 ALL ANIMALS

Animal ID-NO.	Administration	Week-day	3- 1- 2	3- 2- 1	3- 2- 2	3- 3- 1	3- 3- 2	3- 4- 1
1218	NON REMARKABLE		NON REMARKABLE	NON REMARKABLE	NON REMARKABLE	NON REMARKABLE	NON REMARKABLE	NON REMARKABLE
1219	NON REMARKABLE		NON REMARKABLE	NON REMARKABLE	NON REMARKABLE	NON REMARKABLE	NON REMARKABLE	NON REMARKABLE
1220	NON REMARKABLE		NON REMARKABLE	NON REMARKABLE	NON REMARKABLE	NON REMARKABLE	NON REMARKABLE	NON REMARKABLE
1221	NON REMARKABLE		NON REMARKABLE	NON REMARKABLE	LOOSE STOOL	NON REMARKABLE	NON REMARKABLE	NON REMARKABLE
1222	NON REMARKABLE		NON REMARKABLE	NON REMARKABLE	LOOSE STOOL	NON REMARKABLE	NON REMARKABLE	NON REMARKABLE
1223	NON REMARKABLE		NON REMARKABLE	NON REMARKABLE	NON REMARKABLE	NON REMARKABLE	NON REMARKABLE	NON REMARKABLE
1224	NON REMARKABLE		NON REMARKABLE	NON REMARKABLE	NON REMARKABLE	NON REMARKABLE	NON REMARKABLE	NON REMARKABLE
1225	NON REMARKABLE		NON REMARKABLE	NON REMARKABLE	LOOSE STOOL	NON REMARKABLE	LOOSE STOOL	NON REMARKABLE

STUDY NO. : 0933
 ANIMAL : CByB6F1-Tg (HRAS)2Jic (tg/wt)
 REPORT TYPE : A1 27
 SEX : MALE

CLINICAL OBSERVATION (TIME-RELATED)
 ALL ANIMALS

Group Name 500 mg/kg

Animal ID-NO.	Administration	Week-day	3- 5- 1	3- 5- 2	3- 6- 1	3- 6- 2	3- 7- 1	3- 7- 2
1218	LOOSE STOOL		NON REMARKABLE	LOOSE STOOL	NON REMARKABLE	NON REMARKABLE	NON REMARKABLE	NON REMARKABLE
1219	LOOSE STOOL		NON REMARKABLE	NON REMARKABLE	NON REMARKABLE	NON REMARKABLE	NON REMARKABLE	NON REMARKABLE
1220	LOOSE STOOL		NON REMARKABLE	NON REMARKABLE	NON REMARKABLE	NON REMARKABLE	NON REMARKABLE	NON REMARKABLE
1221	NON REMARKABLE		NON REMARKABLE	NON REMARKABLE	NON REMARKABLE	NON REMARKABLE	NON REMARKABLE	LOOSE STOOL
1222	LOOSE STOOL		NON REMARKABLE	NON REMARKABLE	NON REMARKABLE	NON REMARKABLE	NON REMARKABLE	NON REMARKABLE
1223	NON REMARKABLE		NON REMARKABLE	LOOSE STOOL	NON REMARKABLE	NON REMARKABLE	NON REMARKABLE	NON REMARKABLE
1224	NON REMARKABLE		NON REMARKABLE	NON REMARKABLE	NON REMARKABLE	NON REMARKABLE	NON REMARKABLE	LOOSE STOOL
1225	NON REMARKABLE		NON REMARKABLE	NON REMARKABLE	NON REMARKABLE	LOOSE STOOL	NON REMARKABLE	LOOSE STOOL

STUDY NO. : 0933
 ANIMAL : CByB6F1-Tg (HRAS)2Jic (tg/wt)
 REPORT TYPE : A1 27
 SEX : MALE

CLINICAL OBSERVATION (TIME-RELATED)
 ALL ANIMALS

Group Name 500 mg/kg

Animal ID-NO.	Administration 4- 1- 1	Week-day 4- 1- 2	4- 2- 1	4- 2- 2	4- 3- 1	4- 3- 2	4- 4- 1
1218	NON REMARKABLE	NON REMARKABLE	NON REMARKABLE	NON REMARKABLE	NON REMARKABLE	NON REMARKABLE	NON REMARKABLE
1219	NON REMARKABLE	NON REMARKABLE	NON REMARKABLE	NON REMARKABLE	NON REMARKABLE	NON REMARKABLE	NON REMARKABLE
1220	NON REMARKABLE	NON REMARKABLE	NON REMARKABLE	NON REMARKABLE	NON REMARKABLE	NON REMARKABLE	NON REMARKABLE
1221	NON REMARKABLE	NON REMARKABLE	NON REMARKABLE	NON REMARKABLE	NON REMARKABLE	NON REMARKABLE	NON REMARKABLE
1222	NON REMARKABLE	NON REMARKABLE	NON REMARKABLE	NON REMARKABLE	NON REMARKABLE	NON REMARKABLE	NON REMARKABLE
1223	NON REMARKABLE	NON REMARKABLE	NON REMARKABLE	LOOSE STOOL	NON REMARKABLE	LOOSE STOOL	NON REMARKABLE
1224	NON REMARKABLE	NON REMARKABLE	NON REMARKABLE	NON REMARKABLE	NON REMARKABLE	LOOSE STOOL	NON REMARKABLE
1225	NON REMARKABLE	NON REMARKABLE	NON REMARKABLE	NON REMARKABLE	NON REMARKABLE	NON REMARKABLE	NON REMARKABLE

STUDY NO. : 0933
 ANIMAL : CByB6F1-Tg (HRAS)2Jic (tg/wt)
 REPORT TYPE : A1 27
 SEX : MALE

Group Name 500 mg/kg

CLINICAL OBSERVATION (TIME-RELATED)
 ALL ANIMALS

Animal ID-NO.	Administration 4- 4- 2	Week-day 4- 5- 1	4- 5- 2	4- 6- 1	4- 6- 2	4- 7- 1	4- 7- 2
1218	NON REMARKABLE	NON REMARKABLE	NON REMARKABLE	NON REMARKABLE	NON REMARKABLE	NON REMARKABLE	LOOSE STOOL
1219	NON REMARKABLE	NON REMARKABLE	NON REMARKABLE	NON REMARKABLE	NON REMARKABLE	NON REMARKABLE	LOOSE STOOL
1220	LOOSE STOOL	NON REMARKABLE	NON REMARKABLE	NON REMARKABLE	LOOSE STOOL	NON REMARKABLE	NON REMARKABLE
1221	LOOSE STOOL	NON REMARKABLE	LOOSE STOOL	NON REMARKABLE	NON REMARKABLE	NON REMARKABLE	NON REMARKABLE
1222	NON REMARKABLE	NON REMARKABLE	NON REMARKABLE	NON REMARKABLE	NON REMARKABLE	NON REMARKABLE	LOOSE STOOL
1223	NON REMARKABLE	NON REMARKABLE	NON REMARKABLE	NON REMARKABLE	LOOSE STOOL	NON REMARKABLE	NON REMARKABLE
1224	NON REMARKABLE	NON REMARKABLE	NON REMARKABLE	NON REMARKABLE	NON REMARKABLE	NON REMARKABLE	NON REMARKABLE
1225	LOOSE STOOL	NON REMARKABLE	NON REMARKABLE	NON REMARKABLE	LOOSE STOOL	NON REMARKABLE	NON REMARKABLE

STUDY NO. : 0933
 ANIMAL : CByB6F1-Tg (HRAS)2Jic (tg/wt)
 REPORT TYPE : A1 27
 SEX : MALE

CLINICAL OBSERVATION (TIME-RELATED)
 ALL ANIMALS

Group Name 500 mg/kg

Animal ID-NO.	Administration	Week-day	5- 1- 2	5- 2- 1	5- 2- 2	5- 3- 1	5- 3- 2	5- 4- 1
1218	NON REMARKABLE		NON REMARKABLE	NON REMARKABLE	LOOSE STOOL	NON REMARKABLE	NON REMARKABLE	NON REMARKABLE
1219	NON REMARKABLE		NON REMARKABLE	NON REMARKABLE	LOOSE STOOL	NON REMARKABLE	NON REMARKABLE	NON REMARKABLE
1220	NON REMARKABLE		NON REMARKABLE	NON REMARKABLE	NON REMARKABLE	NON REMARKABLE	NON REMARKABLE	NON REMARKABLE
1221	NON REMARKABLE		NON REMARKABLE	NON REMARKABLE	NON REMARKABLE	NON REMARKABLE	NON REMARKABLE	NON REMARKABLE
1222	NON REMARKABLE		LOOSE STOOL	NON REMARKABLE	LOOSE STOOL	NON REMARKABLE	LOOSE STOOL	NON REMARKABLE
1223	NON REMARKABLE		NON REMARKABLE	NON REMARKABLE	NON REMARKABLE	NON REMARKABLE	NON REMARKABLE	NON REMARKABLE
1224	NON REMARKABLE		NON REMARKABLE	NON REMARKABLE	NON REMARKABLE	NON REMARKABLE	NON REMARKABLE	NON REMARKABLE
1225	NON REMARKABLE		NON REMARKABLE	NON REMARKABLE	LOOSE STOOL	NON REMARKABLE	NON REMARKABLE	NON REMARKABLE

STUDY NO. : 0933
 ANIMAL : CByB6F1-Tg (HRAS)2Jic (tg/wt)
 REPORT TYPE : A1 27
 SEX : MALE

CLINICAL OBSERVATION (TIME-RELATED)
 ALL ANIMALS

Group Name 500 mg/kg

Animal ID-NO.	Administration	Week-day	5- 5- 1	5- 5- 2	5- 6- 1	5- 6- 2	5- 7- 1	5- 7- 2
1218	LOOSE STOOL		NON REMARKABLE	LOOSE STOOL	NON REMARKABLE	LOOSE STOOL	NON REMARKABLE	LOOSE STOOL
1219	NON REMARKABLE		NON REMARKABLE	NON REMARKABLE	NON REMARKABLE	NON REMARKABLE	NON REMARKABLE	LOOSE STOOL
1220	NON REMARKABLE		NON REMARKABLE	NON REMARKABLE	NON REMARKABLE	NON REMARKABLE	NON REMARKABLE	NON REMARKABLE
1221	NON REMARKABLE		NON REMARKABLE	NON REMARKABLE	NON REMARKABLE	NON REMARKABLE	NON REMARKABLE	NON REMARKABLE
1222	LOOSE STOOL		NON REMARKABLE	LOOSE STOOL	NON REMARKABLE	LOOSE STOOL	NON REMARKABLE	LOOSE STOOL
1223	NON REMARKABLE		NON REMARKABLE	NON REMARKABLE	NON REMARKABLE	NON REMARKABLE	NON REMARKABLE	LOOSE STOOL
1224	NON REMARKABLE		NON REMARKABLE	NON REMARKABLE	NON REMARKABLE	NON REMARKABLE	NON REMARKABLE	LOOSE STOOL
1225	LOOSE STOOL		NON REMARKABLE	NON REMARKABLE	NON REMARKABLE	LOOSE STOOL	NON REMARKABLE	LOOSE STOOL

STUDY NO. : 0933
 ANIMAL : CByB6F1-Tg (HRAS)2Jic (tg/wt)
 REPORT TYPE : A1 27
 SEX : MALE

Group Name 500 mg/kg

CLINICAL OBSERVATION (TIME-RELATED)
 ALL ANIMALS

Animal ID-NO.	Administration	Week-day	6- 1- 2	6- 2- 1	6- 2- 2	6- 3- 1	6- 3- 2	6- 4- 1
1218	NON REMARKABLE		NON REMARKABLE	NON REMARKABLE	LOOSE STOOL	NON REMARKABLE	NON REMARKABLE	NON REMARKABLE
1219	NON REMARKABLE		NON REMARKABLE	NON REMARKABLE	LOOSE STOOL	NON REMARKABLE	LOOSE STOOL	NON REMARKABLE
1220	NON REMARKABLE		NON REMARKABLE	NON REMARKABLE	NON REMARKABLE	NON REMARKABLE	NON REMARKABLE	NON REMARKABLE
1221	NON REMARKABLE		NON REMARKABLE	NON REMARKABLE	NON REMARKABLE	NON REMARKABLE	LOOSE STOOL	NON REMARKABLE
1222	NON REMARKABLE		LOOSE STOOL	NON REMARKABLE	NON REMARKABLE	NON REMARKABLE	LOOSE STOOL	NON REMARKABLE
1223	NON REMARKABLE		LOOSE STOOL	NON REMARKABLE	LOOSE STOOL	NON REMARKABLE	NON REMARKABLE	NON REMARKABLE
1224	NON REMARKABLE		NON REMARKABLE	NON REMARKABLE	LOOSE STOOL	NON REMARKABLE	LOOSE STOOL	NON REMARKABLE
1225	NON REMARKABLE		LOOSE STOOL	NON REMARKABLE	LOOSE STOOL	NON REMARKABLE	NON REMARKABLE	NON REMARKABLE

STUDY NO. : 0933
 ANIMAL : CByB6F1-Tg (HRAS)2Jic (tg/wt)
 REPORT TYPE : A1 27
 SEX : MALE

Group Name 500 mg/kg

CLINICAL OBSERVATION (TIME-RELATED)
 ALL ANIMALS

Animal ID-NO.	Administration 6- 4- 2	Week-day 6- 5- 1	6- 5- 2	6- 6- 1	6- 6- 2	6- 7- 1	6- 7- 2
1218	NON REMARKABLE	NON REMARKABLE	NON REMARKABLE	NON REMARKABLE	NON REMARKABLE	NON REMARKABLE	NON REMARKABLE
1219	LOOSE STOOL	NON REMARKABLE	LOOSE STOOL	NON REMARKABLE	NON REMARKABLE	NON REMARKABLE	NON REMARKABLE
1220	LOOSE STOOL	NON REMARKABLE	NON REMARKABLE	NON REMARKABLE	NON REMARKABLE	NON REMARKABLE	NON REMARKABLE
1221	LOOSE STOOL	NON REMARKABLE	NON REMARKABLE	NON REMARKABLE	LOOSE STOOL	NON REMARKABLE	NON REMARKABLE
1222	NON REMARKABLE	NON REMARKABLE	NON REMARKABLE	NON REMARKABLE	NON REMARKABLE	NON REMARKABLE	LOOSE STOOL
1223	LOOSE STOOL	NON REMARKABLE	LOOSE STOOL	NON REMARKABLE	NON REMARKABLE	NON REMARKABLE	NON REMARKABLE
1224	NON REMARKABLE	NON REMARKABLE	NON REMARKABLE	NON REMARKABLE	LOOSE STOOL	NON REMARKABLE	NON REMARKABLE
1225	LOOSE STOOL	NON REMARKABLE	LOOSE STOOL	NON REMARKABLE	LOOSE STOOL	NON REMARKABLE	NON REMARKABLE

STUDY NO. : 0933
 ANIMAL : CByB6F1-Tg (HRAS)2Jic (tg/wt)
 REPORT TYPE : A1 27
 SEX : MALE

CLINICAL OBSERVATION (TIME-RELATED)
 ALL ANIMALS

Group Name 500 mg/kg

Animal ID-NO.	Administration	Week-day	7- 1- 2	7- 2- 1	7- 2- 2	7- 3- 1	7- 3- 2	7- 4- 1
1218	NON REMARKABLE		LOOSE STOOL	NON REMARKABLE	NON REMARKABLE	NON REMARKABLE	NON REMARKABLE	NON REMARKABLE
1219	NON REMARKABLE		LOOSE STOOL	NON REMARKABLE	NON REMARKABLE	NON REMARKABLE	NON REMARKABLE	NON REMARKABLE
1220	NON REMARKABLE		NON REMARKABLE	NON REMARKABLE	NON REMARKABLE	NON REMARKABLE	NON REMARKABLE	NON REMARKABLE
1221	NON REMARKABLE		NON REMARKABLE	NON REMARKABLE	LOOSE STOOL	NON REMARKABLE	NON REMARKABLE	NON REMARKABLE
1222	NON REMARKABLE		NON REMARKABLE	NON REMARKABLE	NON REMARKABLE	NON REMARKABLE	NON REMARKABLE	NON REMARKABLE
1223	NON REMARKABLE		NON REMARKABLE	NON REMARKABLE	LOOSE STOOL	NON REMARKABLE	NON REMARKABLE	NON REMARKABLE
1224	NON REMARKABLE		NON REMARKABLE	NON REMARKABLE	NON REMARKABLE	NON REMARKABLE	NON REMARKABLE	NON REMARKABLE
1225	NON REMARKABLE		NON REMARKABLE	NON REMARKABLE	LOOSE STOOL	NON REMARKABLE	NON REMARKABLE	NON REMARKABLE

STUDY NO. : 0933
 ANIMAL : CByB6F1-Tg (HRAS)2Jic (tg/wt)
 REPORT TYPE : A1 27
 SEX : MALE

Group Name 500 mg/kg

CLINICAL OBSERVATION (TIME-RELATED)
 ALL ANIMALS

Animal ID-NO.	Administration	Week-day	7- 5- 1	7- 5- 2	7- 6- 1	7- 6- 2	7- 7- 1	7- 7- 2
1218	NON REMARKABLE	7- 4- 2	NON REMARKABLE	NON REMARKABLE	NON REMARKABLE	LOOSE STOOL	NON REMARKABLE	LOOSE STOOL
1219	NON REMARKABLE		NON REMARKABLE	LOOSE STOOL	NON REMARKABLE	NON REMARKABLE	NON REMARKABLE	NON REMARKABLE
1220	NON REMARKABLE		NON REMARKABLE	NON REMARKABLE	NON REMARKABLE	NON REMARKABLE	NON REMARKABLE	NON REMARKABLE
1221	NON REMARKABLE		NON REMARKABLE	NON REMARKABLE	NON REMARKABLE	NON REMARKABLE	NON REMARKABLE	NON REMARKABLE
1222	NON REMARKABLE		NON REMARKABLE	NON REMARKABLE	NON REMARKABLE	NON REMARKABLE	NON REMARKABLE	NON REMARKABLE
1223	NON REMARKABLE		NON REMARKABLE	LOOSE STOOL	NON REMARKABLE	LOOSE STOOL	NON REMARKABLE	LOOSE STOOL
1224	NON REMARKABLE		NON REMARKABLE	NON REMARKABLE	NON REMARKABLE	NON REMARKABLE	NON REMARKABLE	LOOSE STOOL
1225	NON REMARKABLE		NON REMARKABLE	NON REMARKABLE	NON REMARKABLE	LOOSE STOOL	NON REMARKABLE	LOOSE STOOL

STUDY NO. : 0933
 ANIMAL : CByB6F1-Tg (HRAS)2Jic (tg/wt)
 REPORT TYPE : A1 27
 SEX : MALE

CLINICAL OBSERVATION (TIME-RELATED)
 ALL ANIMALS

Group Name 500 mg/kg

Animal ID-NO.	Administration	Week-day	8- 1- 2	8- 2- 1	8- 2- 2	8- 3- 1	8- 3- 2	8- 4- 1
1218	NON REMARKABLE		NON REMARKABLE	NON REMARKABLE	NON REMARKABLE	NON REMARKABLE	LOOSE STOOL	NON REMARKABLE
1219	NON REMARKABLE		LOOSE STOOL	NON REMARKABLE	LOOSE STOOL	NON REMARKABLE	NON REMARKABLE	NON REMARKABLE
1220	NON REMARKABLE		NON REMARKABLE	NON REMARKABLE	NON REMARKABLE	NON REMARKABLE	NON REMARKABLE	NON REMARKABLE
1221	NON REMARKABLE		NON REMARKABLE	NON REMARKABLE	NON REMARKABLE	NON REMARKABLE	LOOSE STOOL	NON REMARKABLE
1222	NON REMARKABLE		NON REMARKABLE	NON REMARKABLE	NON REMARKABLE	NON REMARKABLE	NON REMARKABLE	NON REMARKABLE
1223	NON REMARKABLE		NON REMARKABLE	NON REMARKABLE	LOOSE STOOL	NON REMARKABLE	LOOSE STOOL	NON REMARKABLE
1224	NON REMARKABLE		NON REMARKABLE	NON REMARKABLE	NON REMARKABLE	NON REMARKABLE	NON REMARKABLE	NON REMARKABLE
1225	NON REMARKABLE		LOOSE STOOL	NON REMARKABLE	NON REMARKABLE	NON REMARKABLE	LOOSE STOOL	NON REMARKABLE

STUDY NO. : 0933
ANIMAL : CByB6F1-Tg (HRAS)2Jic (tg/wt)
REPORT TYPE : A1 27
SEX : MALE

Group Name 500 mg/kg

CLINICAL OBSERVATION (TIME-RELATED)
ALL ANIMALS

PAGE : 281

Animal ID-NO.	Administration	Week-day	8- 5- 1	8- 5- 2	8- 6- 1	8- 6- 2	8- 7- 1	8- 7- 2
1218	NON REMARKABLE		NON REMARKABLE	LOOSE STOOL	NON REMARKABLE	LOOSE STOOL	NON REMARKABLE	NON REMARKABLE
1219	LOOSE STOOL		NON REMARKABLE	LOOSE STOOL	NON REMARKABLE	NON REMARKABLE	NON REMARKABLE	LOOSE STOOL
1220	LOOSE STOOL		NON REMARKABLE	NON REMARKABLE	NON REMARKABLE	NON REMARKABLE	NON REMARKABLE	NON REMARKABLE
1221	LOOSE STOOL		NON REMARKABLE	LOOSE STOOL	NON REMARKABLE	LOOSE STOOL	NON REMARKABLE	NON REMARKABLE
1222	NON REMARKABLE		NON REMARKABLE	LOOSE STOOL	NON REMARKABLE	NON REMARKABLE	NON REMARKABLE	NON REMARKABLE
1223	LOOSE STOOL		NON REMARKABLE	LOOSE STOOL	NON REMARKABLE	NON REMARKABLE	NON REMARKABLE	LOOSE STOOL
1224	NON REMARKABLE		NON REMARKABLE	LOOSE STOOL	NON REMARKABLE	NON REMARKABLE	NON REMARKABLE	LOOSE STOOL
1225	NON REMARKABLE		NON REMARKABLE	NON REMARKABLE	NON REMARKABLE	NON REMARKABLE	NON REMARKABLE	NON REMARKABLE

(HAN230)

BATS 6

STUDY NO. : 0933
 ANIMAL : CByB6F1-Tg (HRAS)2Jic (tg/wt)
 REPORT TYPE : A1 27
 SEX : MALE

CLINICAL OBSERVATION (TIME-RELATED)
 ALL ANIMALS

Group Name 500 mg/kg

Animal ID-NO.	Administration 9- 1- 1	Week-day 9- 1- 2	9- 2- 1	9- 2- 2	9- 3- 1	9- 3- 2	9- 4- 1
1218	NON REMARKABLE	NON REMARKABLE	NON REMARKABLE	LOOSE STOOL	NON REMARKABLE	LOOSE STOOL	NON REMARKABLE
1219	NON REMARKABLE	NON REMARKABLE	NON REMARKABLE	LOOSE STOOL	NON REMARKABLE	NON REMARKABLE	NON REMARKABLE
1220	NON REMARKABLE	NON REMARKABLE	NON REMARKABLE	NON REMARKABLE	NON REMARKABLE	NON REMARKABLE	NON REMARKABLE
1221	NON REMARKABLE	LOOSE STOOL	NON REMARKABLE	NON REMARKABLE	NON REMARKABLE	NON REMARKABLE	NON REMARKABLE
1222	NON REMARKABLE	NON REMARKABLE	NON REMARKABLE	NON REMARKABLE	NON REMARKABLE	NON REMARKABLE	NON REMARKABLE
1223	NON REMARKABLE	NON REMARKABLE	NON REMARKABLE	NON REMARKABLE	NON REMARKABLE	LOOSE STOOL	NON REMARKABLE
1224	NON REMARKABLE	NON REMARKABLE	NON REMARKABLE	NON REMARKABLE	NON REMARKABLE	NON REMARKABLE	NON REMARKABLE
1225	NON REMARKABLE	LOOSE STOOL	NON REMARKABLE	LOOSE STOOL	NON REMARKABLE	LOOSE STOOL	NON REMARKABLE

STUDY NO. : 0933
 ANIMAL : CByB6F1-Tg (HRAS)2Jic (tg/wt)
 REPORT TYPE : A1 27
 SEX : MALE

Group Name 500 mg/kg

CLINICAL OBSERVATION (TIME-RELATED)
 ALL ANIMALS

Animal ID-NO.	Administration	Week-day	9- 5- 1	9- 5- 2	9- 6- 1	9- 6- 2	9- 7- 1	9- 7- 2
1218	NON REMARKABLE		NON REMARKABLE	NON REMARKABLE	NON REMARKABLE	LOOSE STOOL	NON REMARKABLE	NON REMARKABLE
1219	NON REMARKABLE		NON REMARKABLE	NON REMARKABLE	NON REMARKABLE	NON REMARKABLE	NON REMARKABLE	NON REMARKABLE
1220	LOOSE STOOL		NON REMARKABLE	LOOSE STOOL	NON REMARKABLE	NON REMARKABLE	NON REMARKABLE	LOOSE STOOL
1221	NON REMARKABLE		NON REMARKABLE	NON REMARKABLE	NON REMARKABLE	LOOSE STOOL	NON REMARKABLE	NON REMARKABLE
1222	NON REMARKABLE		NON REMARKABLE	NON REMARKABLE	NON REMARKABLE	LOOSE STOOL	NON REMARKABLE	NON REMARKABLE
1223	LOOSE STOOL		NON REMARKABLE	NON REMARKABLE	NON REMARKABLE	LOOSE STOOL	NON REMARKABLE	NON REMARKABLE
1224	NON REMARKABLE		NON REMARKABLE	NON REMARKABLE	NON REMARKABLE	NON REMARKABLE	NON REMARKABLE	NON REMARKABLE
1225	NON REMARKABLE		NON REMARKABLE	LOOSE STOOL	NON REMARKABLE	LOOSE STOOL	NON REMARKABLE	NON REMARKABLE

STUDY NO. : 0933
ANIMAL : CByB6F1-Tg (HRAS)2Jic (tg/wt)
REPORT TYPE : A1 27
SEX : MALE

CLINICAL OBSERVATION (TIME-RELATED)
ALL ANIMALS

Group Name 500 mg/kg

PAGE : 284

Animal ID-NO.	Administration	Week-day	10- 1- 2	10- 2- 1	10- 2- 2	10- 3- 1	10- 3- 2	10- 4- 1
1218	NON REMARKABLE		LOOSE STOOL	NON REMARKABLE	LOOSE STOOL	NON REMARKABLE	LOOSE STOOL	NON REMARKABLE
1219	NON REMARKABLE		NON REMARKABLE	NON REMARKABLE	NON REMARKABLE	NON REMARKABLE	LOOSE STOOL	NON REMARKABLE
1220	NON REMARKABLE		NON REMARKABLE	NON REMARKABLE	NON REMARKABLE	NON REMARKABLE	NON REMARKABLE	NON REMARKABLE
1221	NON REMARKABLE		LOOSE STOOL	NON REMARKABLE	LOOSE STOOL	NON REMARKABLE	LOOSE STOOL	NON REMARKABLE
1222	NON REMARKABLE		LOOSE STOOL	NON REMARKABLE	NON REMARKABLE	NON REMARKABLE	NON REMARKABLE	NON REMARKABLE
1223	NON REMARKABLE		NON REMARKABLE	NON REMARKABLE	LOOSE STOOL	NON REMARKABLE	LOOSE STOOL	NON REMARKABLE
1224	NON REMARKABLE		NON REMARKABLE	NON REMARKABLE	NON REMARKABLE	NON REMARKABLE	NON REMARKABLE	NON REMARKABLE
1225	NON REMARKABLE		LOOSE STOOL	NON REMARKABLE	NON REMARKABLE	NON REMARKABLE	LOOSE STOOL	NON REMARKABLE

(HAN230)

BATS 6

STUDY NO. : 0933
 ANIMAL : CByB6F1-Tg (HRAS)2Jic (tg/wt)
 REPORT TYPE : A1 27
 SEX : MALE

CLINICAL OBSERVATION (TIME-RELATED)
 ALL ANIMALS

Group Name 500 mg/kg

Animal ID-NO.	Administration	Week-day	10- 5- 1	10- 5- 2	10- 6- 1	10- 6- 2	10- 7- 1	10- 7- 2
1218	NON REMARKABLE		NON REMARKABLE	NON REMARKABLE	NON REMARKABLE	LOOSE STOOL	NON REMARKABLE	NON REMARKABLE
1219	NON REMARKABLE		NON REMARKABLE	NON REMARKABLE	NON REMARKABLE	LOOSE STOOL	NON REMARKABLE	NON REMARKABLE
1220	NON REMARKABLE		NON REMARKABLE	NON REMARKABLE	NON REMARKABLE	NON REMARKABLE	NON REMARKABLE	NON REMARKABLE
1221	LOOSE STOOL		NON REMARKABLE	NON REMARKABLE	NON REMARKABLE	NON REMARKABLE	NON REMARKABLE	NON REMARKABLE
1222	LOOSE STOOL		NON REMARKABLE	NON REMARKABLE	NON REMARKABLE	NON REMARKABLE	NON REMARKABLE	NON REMARKABLE
1223	NON REMARKABLE		NON REMARKABLE	LOOSE STOOL	NON REMARKABLE	NON REMARKABLE	NON REMARKABLE	NON REMARKABLE
1224	NON REMARKABLE		NON REMARKABLE	NON REMARKABLE	NON REMARKABLE	NON REMARKABLE	NON REMARKABLE	NON REMARKABLE
1225	LOOSE STOOL		NON REMARKABLE	NON REMARKABLE	NON REMARKABLE	NON REMARKABLE	NON REMARKABLE	NON REMARKABLE

STUDY NO. : 0933
 ANIMAL : CByB6F1-Tg (HRAS)2Jic (tg/wt)
 REPORT TYPE : A1 27
 SEX : MALE

CLINICAL OBSERVATION (TIME-RELATED)
 ALL ANIMALS

Group Name 500 mg/kg

Animal ID-NO.	Administration	Week-day	11- 1- 2	11- 2- 1	11- 2- 2	11- 3- 1	11- 3- 2	11- 4- 1
1218	NON REMARKABLE		LOOSE STOOL	NON REMARKABLE	LOOSE STOOL	NON REMARKABLE	LOOSE STOOL	NON REMARKABLE
1219	NON REMARKABLE		NON REMARKABLE	NON REMARKABLE	NON REMARKABLE	NON REMARKABLE	NON REMARKABLE	NON REMARKABLE
1220	NON REMARKABLE		NON REMARKABLE	NON REMARKABLE	NON REMARKABLE	NON REMARKABLE	NON REMARKABLE	NON REMARKABLE
1221	NON REMARKABLE		LOOSE STOOL	NON REMARKABLE	NON REMARKABLE	NON REMARKABLE	LOOSE STOOL	NON REMARKABLE
1222	NON REMARKABLE		NON REMARKABLE	NON REMARKABLE	NON REMARKABLE	NON REMARKABLE	LOOSE STOOL	NON REMARKABLE
1223	NON REMARKABLE		NON REMARKABLE	NON REMARKABLE	NON REMARKABLE	NON REMARKABLE	NON REMARKABLE	NON REMARKABLE
1224	NON REMARKABLE		LOOSE STOOL	NON REMARKABLE	NON REMARKABLE	NON REMARKABLE	NON REMARKABLE	NON REMARKABLE
1225	NON REMARKABLE		NON REMARKABLE	NON REMARKABLE	LOOSE STOOL	NON REMARKABLE	NON REMARKABLE	NON REMARKABLE

STUDY NO. : 0933
 ANIMAL : CByB6F1-Tg (HRAS)2Jic (tg/wt)
 REPORT TYPE : A1 27
 SEX : MALE

Group Name 500 mg/kg

CLINICAL OBSERVATION (TIME-RELATED)
 ALL ANIMALS

Animal ID-NO.	Administration	Week-day	11- 5- 1	11- 5- 2	11- 6- 1	11- 6- 2	11- 7- 1	11- 7- 2
1218	NON REMARKABLE		NON REMARKABLE	NON REMARKABLE	NON REMARKABLE	LOOSE STOOL	NON REMARKABLE	LOOSE STOOL
1219	NON REMARKABLE		NON REMARKABLE	LOOSE STOOL	NON REMARKABLE	NON REMARKABLE	NON REMARKABLE	NON REMARKABLE
1220	NON REMARKABLE		NON REMARKABLE	NON REMARKABLE	NON REMARKABLE	NON REMARKABLE	NON REMARKABLE	NON REMARKABLE
1221	NON REMARKABLE		NON REMARKABLE	NON REMARKABLE	NON REMARKABLE	NON REMARKABLE	NON REMARKABLE	NON REMARKABLE
1222	NON REMARKABLE		NON REMARKABLE	NON REMARKABLE	NON REMARKABLE	NON REMARKABLE	NON REMARKABLE	NON REMARKABLE
1223	LOOSE STOOL		NON REMARKABLE	NON REMARKABLE	NON REMARKABLE	LOOSE STOOL	NON REMARKABLE	LOOSE STOOL
1224	NON REMARKABLE		NON REMARKABLE	NON REMARKABLE	NON REMARKABLE	LOOSE STOOL	NON REMARKABLE	NON REMARKABLE
1225	LOOSE STOOL		NON REMARKABLE	LOOSE STOOL	NON REMARKABLE	LOOSE STOOL	NON REMARKABLE	LOOSE STOOL

STUDY NO. : 0933
 ANIMAL : CByB6F1-Tg (HRAS)2Jic (tg/wt)
 REPORT TYPE : A1 27
 SEX : MALE

CLINICAL OBSERVATION (TIME-RELATED)
 ALL ANIMALS

Group Name 500 mg/kg

Animal ID-NO.	Administration 12- 1- 1	Week-day 12- 1- 2	12- 2- 1	12- 2- 2	12- 3- 1	12- 3- 2	12- 4- 1
1218	NON REMARKABLE	NON REMARKABLE	NON REMARKABLE	NON REMARKABLE	NON REMARKABLE	NON REMARKABLE	NON REMARKABLE
1219	NON REMARKABLE	NON REMARKABLE	NON REMARKABLE	NON REMARKABLE	NON REMARKABLE	NON REMARKABLE	NON REMARKABLE
1220	NON REMARKABLE	NON REMARKABLE	NON REMARKABLE	LOOSE STOOL	NON REMARKABLE	NON REMARKABLE	NON REMARKABLE
1221	NON REMARKABLE	NON REMARKABLE	NON REMARKABLE	LOOSE STOOL	NON REMARKABLE	NON REMARKABLE	NON REMARKABLE
1222	NON REMARKABLE	LOOSE STOOL	NON REMARKABLE	NON REMARKABLE	NON REMARKABLE	NON REMARKABLE	NON REMARKABLE
1223	NON REMARKABLE	NON REMARKABLE	NON REMARKABLE	LOOSE STOOL	NON REMARKABLE	NON REMARKABLE	NON REMARKABLE
1224	NON REMARKABLE	LOOSE STOOL	NON REMARKABLE	NON REMARKABLE	NON REMARKABLE	NON REMARKABLE	NON REMARKABLE
1225	NON REMARKABLE	LOOSE STOOL	NON REMARKABLE	LOOSE STOOL	NON REMARKABLE	NON REMARKABLE	NON REMARKABLE

STUDY NO. : 0933
 ANIMAL : CByB6F1-Tg (HRAS)2Jic (tg/wt)
 REPORT TYPE : A1 27
 SEX : MALE

CLINICAL OBSERVATION (TIME-RELATED)
 ALL ANIMALS

Group Name 500 mg/kg

Animal ID-NO.	Administration	Week-day	12- 5- 1	12- 5- 2	12- 6- 1	12- 6- 2	12- 7- 1	12- 7- 2
1218	LOOSE STOOL		NON REMARKABLE	LOOSE STOOL	NON REMARKABLE	LOOSE STOOL	NON REMARKABLE	LOOSE STOOL
1219	LOOSE STOOL		NON REMARKABLE	NON REMARKABLE	NON REMARKABLE	LOOSE STOOL	NON REMARKABLE	LOOSE STOOL
1220	NON REMARKABLE		NON REMARKABLE	NON REMARKABLE	NON REMARKABLE	NON REMARKABLE	NON REMARKABLE	NON REMARKABLE
1221	NON REMARKABLE		NON REMARKABLE	NON REMARKABLE	NON REMARKABLE	NON REMARKABLE	NON REMARKABLE	NON REMARKABLE
1222	NON REMARKABLE		NON REMARKABLE	NON REMARKABLE	NON REMARKABLE	LOOSE STOOL	NON REMARKABLE	NON REMARKABLE
1223	NON REMARKABLE		NON REMARKABLE	NON REMARKABLE	NON REMARKABLE	LOOSE STOOL	NON REMARKABLE	NON REMARKABLE
1224	NON REMARKABLE		NON REMARKABLE	NON REMARKABLE	NON REMARKABLE	LOOSE STOOL	NON REMARKABLE	NON REMARKABLE
1225	NON REMARKABLE		NON REMARKABLE	NON REMARKABLE	NON REMARKABLE	NON REMARKABLE	NON REMARKABLE	LOOSE STOOL

STUDY NO. : 0933
 ANIMAL : CByB6F1-Tg (HRAS)2Jic (tg/wt)
 REPORT TYPE : A1 27
 SEX : MALE

Group Name 500 mg/kg

CLINICAL OBSERVATION (TIME-RELATED)
 ALL ANIMALS

Animal ID-NO.	Administration	Week-day	13- 1- 2	13- 2- 1	13- 2- 2	13- 3- 1	13- 3- 2	13- 4- 1
1218	NON REMARKABLE		NON REMARKABLE	NON REMARKABLE	LOOSE STOOL	NON REMARKABLE	LOOSE STOOL	NON REMARKABLE
1219	NON REMARKABLE		NON REMARKABLE	NON REMARKABLE	LOOSE STOOL	NON REMARKABLE	NON REMARKABLE	NON REMARKABLE
1220	NON REMARKABLE		NON REMARKABLE	NON REMARKABLE	LOOSE STOOL	NON REMARKABLE	NON REMARKABLE	NON REMARKABLE
1221	NON REMARKABLE		NON REMARKABLE	NON REMARKABLE	NON REMARKABLE	NON REMARKABLE	LOOSE STOOL	NON REMARKABLE
1222	NON REMARKABLE		NON REMARKABLE	NON REMARKABLE	LOOSE STOOL	NON REMARKABLE	LOOSE STOOL	NON REMARKABLE
1223	NON REMARKABLE		NON REMARKABLE	NON REMARKABLE	LOOSE STOOL	NON REMARKABLE	NON REMARKABLE	NON REMARKABLE
1224	NON REMARKABLE		NON REMARKABLE	NON REMARKABLE	LOOSE STOOL	NON REMARKABLE	NON REMARKABLE	NON REMARKABLE
1225	NON REMARKABLE		NON REMARKABLE	NON REMARKABLE	NON REMARKABLE	NON REMARKABLE	NON REMARKABLE	NON REMARKABLE

STUDY NO. : 0933
 ANIMAL : CByB6F1-Tg (HRAS)2Jic (tg/wt)
 REPORT TYPE : A1 27
 SEX : MALE

CLINICAL OBSERVATION (TIME-RELATED)
 ALL ANIMALS

Group Name 500 mg/kg

Animal ID-NO.	Administration	Week-day	13- 5- 1	13- 5- 2	13- 6- 1	13- 6- 2	13- 7- 1	13- 7- 2
1218	LOOSE STOOL		NON REMARKABLE	NON REMARKABLE	NON REMARKABLE	NON REMARKABLE	NON REMARKABLE	NON REMARKABLE
1219	NON REMARKABLE		NON REMARKABLE	NON REMARKABLE	NON REMARKABLE	LOOSE STOOL	NON REMARKABLE	NON REMARKABLE
1220	NON REMARKABLE		NON REMARKABLE	NON REMARKABLE	NON REMARKABLE	NON REMARKABLE	NON REMARKABLE	LOOSE STOOL
1221	NON REMARKABLE		NON REMARKABLE	NON REMARKABLE	NON REMARKABLE	NON REMARKABLE	NON REMARKABLE	LOOSE STOOL
1222	NON REMARKABLE		NON REMARKABLE	NON REMARKABLE	NON REMARKABLE	NON REMARKABLE	NON REMARKABLE	NON REMARKABLE
1223	NON REMARKABLE		NON REMARKABLE	LOOSE STOOL	NON REMARKABLE	NON REMARKABLE	NON REMARKABLE	NON REMARKABLE
1224	NON REMARKABLE		NON REMARKABLE	LOOSE STOOL	NON REMARKABLE	NON REMARKABLE	NON REMARKABLE	NON REMARKABLE
1225	NON REMARKABLE		NON REMARKABLE	LOOSE STOOL	NON REMARKABLE	NON REMARKABLE	NON REMARKABLE	LOOSE STOOL

STUDY NO. : 0933
 ANIMAL : CByB6F1-Tg (HRAS)2Jic (tg/wt)
 REPORT TYPE : A1 27
 SEX : MALE

CLINICAL OBSERVATION (TIME-RELATED)
 ALL ANIMALS

Group Name 500 mg/kg

Animal ID-NO.	Administration 14- 1- 1	Week-day 14- 1- 2	14- 2- 1	14- 2- 2	14- 3- 1	14- 3- 2	14- 4- 1
1218	NON REMARKABLE	NON REMARKABLE	NON REMARKABLE	NON REMARKABLE	NON REMARKABLE	LOOSE STOOL	NON REMARKABLE
1219	NON REMARKABLE	LOOSE STOOL	NON REMARKABLE	LOOSE STOOL	NON REMARKABLE	LOOSE STOOL	NON REMARKABLE
1220	NON REMARKABLE	NON REMARKABLE	NON REMARKABLE	NON REMARKABLE	NON REMARKABLE	LOOSE STOOL	NON REMARKABLE
1221	NON REMARKABLE	NON REMARKABLE	NON REMARKABLE	NON REMARKABLE	NON REMARKABLE	NON REMARKABLE	NON REMARKABLE
1222	NON REMARKABLE	LOOSE STOOL	NON REMARKABLE	LOOSE STOOL	NON REMARKABLE	LOOSE STOOL	NON REMARKABLE
1223	NON REMARKABLE	NON REMARKABLE	NON REMARKABLE	LOOSE STOOL	NON REMARKABLE	LOOSE STOOL	NON REMARKABLE
1224	NON REMARKABLE	NON REMARKABLE	NON REMARKABLE	NON REMARKABLE	NON REMARKABLE	NON REMARKABLE	NON REMARKABLE
1225	NON REMARKABLE	NON REMARKABLE	NON REMARKABLE	LOOSE STOOL	NON REMARKABLE	LOOSE STOOL	NON REMARKABLE

STUDY NO. : 0933
 ANIMAL : CByB6F1-Tg (HRAS)2Jic (tg/wt)
 REPORT TYPE : A1 27
 SEX : MALE

CLINICAL OBSERVATION (TIME-RELATED)
 ALL ANIMALS

Group Name 500 mg/kg

Animal ID-NO.	Administration 14- 4- 2	Week-day 14- 5- 1	14- 5- 2	14- 6- 1	14- 6- 2	14- 7- 1	14- 7- 2
1218	NON REMARKABLE	NON REMARKABLE	NON REMARKABLE	NON REMARKABLE	LOOSE STOOL	NON REMARKABLE	LOOSE STOOL
1219	NON REMARKABLE	NON REMARKABLE	NON REMARKABLE	NON REMARKABLE	LOOSE STOOL	NON REMARKABLE	NON REMARKABLE
1220	NON REMARKABLE	NON REMARKABLE	NON REMARKABLE	NON REMARKABLE	LOOSE STOOL	NON REMARKABLE	NON REMARKABLE
1221	NON REMARKABLE	NON REMARKABLE	NON REMARKABLE	NON REMARKABLE	NON REMARKABLE	NON REMARKABLE	NON REMARKABLE
1222	LOOSE STOOL	NON REMARKABLE	NON REMARKABLE	NON REMARKABLE	NON REMARKABLE	NON REMARKABLE	NON REMARKABLE
1223	NON REMARKABLE	NON REMARKABLE	NON REMARKABLE	NON REMARKABLE	NON REMARKABLE	NON REMARKABLE	NON REMARKABLE
1224	NON REMARKABLE	NON REMARKABLE	NON REMARKABLE	NON REMARKABLE	LOOSE STOOL	NON REMARKABLE	NON REMARKABLE
1225	NON REMARKABLE	NON REMARKABLE	NON REMARKABLE	NON REMARKABLE	LOOSE STOOL	NON REMARKABLE	NON REMARKABLE

STUDY NO. : 0933
 ANIMAL : CByB6F1-Tg (HRAS)2Jic (tg/wt)
 REPORT TYPE : A1 27
 SEX : MALE

CLINICAL OBSERVATION (TIME-RELATED)
 ALL ANIMALS

Group Name 500 mg/kg

Animal ID-NO.	Administration	Week-day	15- 1- 2	15- 2- 1	15- 2- 2	15- 3- 1	15- 3- 2	15- 4- 1
1218	NON REMARKABLE		NON REMARKABLE	NON REMARKABLE	LOOSE STOOL	NON REMARKABLE	LOOSE STOOL	NON REMARKABLE
1219	NON REMARKABLE		LOOSE STOOL	NON REMARKABLE	NON REMARKABLE	NON REMARKABLE	LOOSE STOOL	NON REMARKABLE
1220	NON REMARKABLE		NON REMARKABLE	NON REMARKABLE	NON REMARKABLE	NON REMARKABLE	LOOSE STOOL	NON REMARKABLE
1221	NON REMARKABLE		NON REMARKABLE	NON REMARKABLE	NON REMARKABLE	NON REMARKABLE	NON REMARKABLE	NON REMARKABLE
1222	NON REMARKABLE		NON REMARKABLE	NON REMARKABLE	LOOSE STOOL	NON REMARKABLE	LOOSE STOOL	NON REMARKABLE
1223	NON REMARKABLE		NON REMARKABLE	NON REMARKABLE	LOOSE STOOL	NON REMARKABLE	NON REMARKABLE	NON REMARKABLE
1224	NON REMARKABLE		NON REMARKABLE	NON REMARKABLE	NON REMARKABLE	NON REMARKABLE	NON REMARKABLE	NON REMARKABLE
1225	NON REMARKABLE		LOOSE STOOL	NON REMARKABLE	NON REMARKABLE	NON REMARKABLE	NON REMARKABLE	NON REMARKABLE

STUDY NO. : 0933
 ANIMAL : CByB6F1-Tg (HRAS)2Jic (tg/wt)
 REPORT TYPE : A1 27
 SEX : MALE

Group Name 500 mg/kg

CLINICAL OBSERVATION (TIME-RELATED)
 ALL ANIMALS

Animal ID-NO.	Administration	Week-day	15- 5- 1	15- 5- 2	15- 6- 1	15- 6- 2	15- 7- 1	15- 7- 2
1218	LOOSE STOOL		NON REMARKABLE	LOOSE STOOL	NON REMARKABLE	LOOSE STOOL	NON REMARKABLE	LOOSE STOOL
1219	NON REMARKABLE		NON REMARKABLE	NON REMARKABLE	NON REMARKABLE	NON REMARKABLE	NON REMARKABLE	NON REMARKABLE
1220	NON REMARKABLE		NON REMARKABLE	NON REMARKABLE	NON REMARKABLE	LOOSE STOOL	NON REMARKABLE	LOOSE STOOL
1221	NON REMARKABLE		NON REMARKABLE	NON REMARKABLE	NON REMARKABLE	NON REMARKABLE	NON REMARKABLE	NON REMARKABLE
1222	NON REMARKABLE		NON REMARKABLE	NON REMARKABLE	NON REMARKABLE	LOOSE STOOL	NON REMARKABLE	NON REMARKABLE
1223	NON REMARKABLE		NON REMARKABLE	NON REMARKABLE	NON REMARKABLE	NON REMARKABLE	NON REMARKABLE	LOOSE STOOL
1224	NON REMARKABLE		NON REMARKABLE	NON REMARKABLE	NON REMARKABLE	LOOSE STOOL	NON REMARKABLE	LOOSE STOOL
1225	LOOSE STOOL		NON REMARKABLE	NON REMARKABLE	NON REMARKABLE	LOOSE STOOL	NON REMARKABLE	LOOSE STOOL

STUDY NO. : 0933
 ANIMAL : CByB6F1-Tg (HRAS)2Jic (tg/wt)
 REPORT TYPE : A1 27
 SEX : MALE

CLINICAL OBSERVATION (TIME-RELATED)
 ALL ANIMALS

Group Name 500 mg/kg

Animal ID-NO.	Administration	Week-day	16- 1- 2	16- 2- 1	16- 2- 2	16- 3- 1	16- 3- 2	16- 4- 1
1218	NON REMARKABLE		NON REMARKABLE	NON REMARKABLE	NON REMARKABLE	NON REMARKABLE	LOOSE STOOL	NON REMARKABLE
1219	NON REMARKABLE		NON REMARKABLE	NON REMARKABLE	NON REMARKABLE	NON REMARKABLE	LOOSE STOOL	NON REMARKABLE
1220	NON REMARKABLE		NON REMARKABLE	NON REMARKABLE	NON REMARKABLE	NON REMARKABLE	NON REMARKABLE	NON REMARKABLE
1221	NON REMARKABLE		NON REMARKABLE	NON REMARKABLE	NON REMARKABLE	NON REMARKABLE	NON REMARKABLE	NON REMARKABLE
1222	NON REMARKABLE		NON REMARKABLE	NON REMARKABLE	NON REMARKABLE	NON REMARKABLE	NON REMARKABLE	NON REMARKABLE
1223	NON REMARKABLE		NON REMARKABLE	NON REMARKABLE	NON REMARKABLE	NON REMARKABLE	NON REMARKABLE	NON REMARKABLE
1224	NON REMARKABLE		NON REMARKABLE	NON REMARKABLE	NON REMARKABLE	NON REMARKABLE	NON REMARKABLE	NON REMARKABLE
1225	NON REMARKABLE		NON REMARKABLE	NON REMARKABLE	NON REMARKABLE	NON REMARKABLE	NON REMARKABLE	NON REMARKABLE

STUDY NO. : 0933
 ANIMAL : CByB6F1-Tg (HRAS)2Jic (tg/wt)
 REPORT TYPE : A1 27
 SEX : MALE

Group Name 500 mg/kg

CLINICAL OBSERVATION (TIME-RELATED)
 ALL ANIMALS

Animal ID-NO.	Administration	Week-day	16- 5- 1	16- 5- 2	16- 6- 1	16- 6- 2	16- 7- 1	16- 7- 2
1218	NON REMARKABLE		NON REMARKABLE	NON REMARKABLE	NON REMARKABLE	LOOSE STOOL	NON REMARKABLE	NON REMARKABLE
1219	NON REMARKABLE		NON REMARKABLE	NON REMARKABLE	NON REMARKABLE	NON REMARKABLE	NON REMARKABLE	LOOSE STOOL
1220	NON REMARKABLE		NON REMARKABLE	NON REMARKABLE	NON REMARKABLE	NON REMARKABLE	NON REMARKABLE	LOOSE STOOL
1221	LOOSE STOOL		NON REMARKABLE	NON REMARKABLE	NON REMARKABLE	NON REMARKABLE	NON REMARKABLE	LOOSE STOOL
1222	NON REMARKABLE		NON REMARKABLE	NON REMARKABLE	NON REMARKABLE	LOOSE STOOL	NON REMARKABLE	LOOSE STOOL
1223	NON REMARKABLE		NON REMARKABLE	LOOSE STOOL	NON REMARKABLE	LOOSE STOOL	NON REMARKABLE	LOOSE STOOL
1224	NON REMARKABLE		NON REMARKABLE	NON REMARKABLE	NON REMARKABLE	NON REMARKABLE	NON REMARKABLE	LOOSE STOOL
1225	NON REMARKABLE		NON REMARKABLE	NON REMARKABLE	NON REMARKABLE	NON REMARKABLE	NON REMARKABLE	LOOSE STOOL

STUDY NO. : 0933
 ANIMAL : CByB6F1-Tg (HRAS)2Jic (tg/wt)
 REPORT TYPE : A1 27
 SEX : MALE

Group Name 500 mg/kg

CLINICAL OBSERVATION (TIME-RELATED)
 ALL ANIMALS

Animal ID-NO.	Administration 17- 1- 1	Week-day 17- 1- 2	17- 2- 1	17- 2- 2	17- 3- 1	17- 3- 2	17- 4- 1
1218	NON REMARKABLE	NON REMARKABLE	NON REMARKABLE	LOOSE STOOL	NON REMARKABLE	NON REMARKABLE	NON REMARKABLE
1219	NON REMARKABLE	NON REMARKABLE	NON REMARKABLE	NON REMARKABLE	NON REMARKABLE	NON REMARKABLE	NON REMARKABLE
1220	NON REMARKABLE	NON REMARKABLE	NON REMARKABLE	NON REMARKABLE	NON REMARKABLE	NON REMARKABLE	NON REMARKABLE
1221	NON REMARKABLE	NON REMARKABLE	NON REMARKABLE	LOOSE STOOL	NON REMARKABLE	LOOSE STOOL	NON REMARKABLE
1222	NON REMARKABLE	NON REMARKABLE	NON REMARKABLE	NON REMARKABLE	NON REMARKABLE	NON REMARKABLE	NON REMARKABLE
1223	NON REMARKABLE	NON REMARKABLE	NON REMARKABLE	NON REMARKABLE	NON REMARKABLE	NON REMARKABLE	NON REMARKABLE
1224	NON REMARKABLE	NON REMARKABLE	NON REMARKABLE	NON REMARKABLE	NON REMARKABLE	NON REMARKABLE	NON REMARKABLE
1225	NON REMARKABLE	NON REMARKABLE	NON REMARKABLE	NON REMARKABLE	NON REMARKABLE	NON REMARKABLE	NON REMARKABLE

STUDY NO. : 0933
 ANIMAL : CByB6F1-Tg (HRAS)2Jic (tg/wt)
 REPORT TYPE : A1 27
 SEX : MALE

Group Name 500 mg/kg

CLINICAL OBSERVATION (TIME-RELATED)
 ALL ANIMALS

Animal ID-NO.	Administration	Week-day	17- 5- 1	17- 5- 2	17- 6- 1	17- 6- 2	17- 7- 1	17- 7- 2
1218	NON REMARKABLE		NON REMARKABLE	NON REMARKABLE	NON REMARKABLE	NON REMARKABLE	NON REMARKABLE	NON REMARKABLE
1219	NON REMARKABLE		NON REMARKABLE	NON REMARKABLE	NON REMARKABLE	NON REMARKABLE	NON REMARKABLE	LOOSE STOOL
1220	LOOSE STOOL		NON REMARKABLE	NON REMARKABLE	NON REMARKABLE	NON REMARKABLE	NON REMARKABLE	NON REMARKABLE
1221	NON REMARKABLE		NON REMARKABLE	NON REMARKABLE	NON REMARKABLE	NON REMARKABLE	NON REMARKABLE	NON REMARKABLE
1222	NON REMARKABLE		NON REMARKABLE	NON REMARKABLE	NON REMARKABLE	LOOSE STOOL	NON REMARKABLE	NON REMARKABLE
1223	NON REMARKABLE		NON REMARKABLE	NON REMARKABLE	NON REMARKABLE	LOOSE STOOL	NON REMARKABLE	NON REMARKABLE
1224	LOOSE STOOL		NON REMARKABLE	NON REMARKABLE	NON REMARKABLE	NON REMARKABLE	NON REMARKABLE	NON REMARKABLE
1225	LOOSE STOOL		NON REMARKABLE	NON REMARKABLE	NON REMARKABLE	LOOSE STOOL	NON REMARKABLE	NON REMARKABLE

STUDY NO. : 0933
 ANIMAL : CByB6F1-Tg (HRAS)2Jic (tg/wt)
 REPORT TYPE : A1 27
 SEX : MALE

Group Name 500 mg/kg

CLINICAL OBSERVATION (TIME-RELATED)
 ALL ANIMALS

Animal ID-NO.	Administration	Week-day	18- 1- 2	18- 2- 1	18- 2- 2	18- 3- 1	18- 3- 2	18- 4- 1
1218	NON REMARKABLE		NON REMARKABLE	NON REMARKABLE	NON REMARKABLE	NON REMARKABLE	NON REMARKABLE	NON REMARKABLE
1219	NON REMARKABLE		NON REMARKABLE	NON REMARKABLE	LOOSE STOOL	NON REMARKABLE	NON REMARKABLE	NON REMARKABLE
1220	NON REMARKABLE		NON REMARKABLE	NON REMARKABLE	NON REMARKABLE	NON REMARKABLE	LOOSE STOOL	NON REMARKABLE
1221	NON REMARKABLE		NON REMARKABLE	NON REMARKABLE	NON REMARKABLE	NON REMARKABLE	LOOSE STOOL	NON REMARKABLE
1222	NON REMARKABLE		NON REMARKABLE	NON REMARKABLE	NON REMARKABLE	NON REMARKABLE	LOOSE STOOL	NON REMARKABLE
1223	NON REMARKABLE		NON REMARKABLE	NON REMARKABLE	LOOSE STOOL	NON REMARKABLE	NON REMARKABLE	NON REMARKABLE
1224	NON REMARKABLE		NON REMARKABLE	NON REMARKABLE	NON REMARKABLE	NON REMARKABLE	NON REMARKABLE	NON REMARKABLE
1225	NON REMARKABLE		NON REMARKABLE	NON REMARKABLE	NON REMARKABLE	NON REMARKABLE	NON REMARKABLE	NON REMARKABLE

STUDY NO. : 0933
 ANIMAL : CByB6F1-Tg (HRAS)2Jic (tg/wt)
 REPORT TYPE : A1 27
 SEX : MALE

CLINICAL OBSERVATION (TIME-RELATED)
 ALL ANIMALS

Group Name 500 mg/kg

Animal ID-NO.	Administration	Week-day	18- 5- 1	18- 5- 2	18- 6- 1	18- 6- 2	18- 7- 1	18- 7- 2
1218	NON REMARKABLE		NON REMARKABLE	NON REMARKABLE	NON REMARKABLE	NON REMARKABLE	NON REMARKABLE	NON REMARKABLE
1219	LOOSE STOOL		NON REMARKABLE	NON REMARKABLE	NON REMARKABLE	NON REMARKABLE	NON REMARKABLE	NON REMARKABLE
1220	LOOSE STOOL		NON REMARKABLE	NON REMARKABLE	NON REMARKABLE	NON REMARKABLE	NON REMARKABLE	NON REMARKABLE
1221	LOOSE STOOL		NON REMARKABLE	NON REMARKABLE	NON REMARKABLE	LOOSE STOOL	NON REMARKABLE	NON REMARKABLE
1222	LOOSE STOOL		NON REMARKABLE	NON REMARKABLE	NON REMARKABLE	NON REMARKABLE	NON REMARKABLE	NON REMARKABLE
1223	LOOSE STOOL		NON REMARKABLE	NON REMARKABLE	NON REMARKABLE	NON REMARKABLE	NON REMARKABLE	NON REMARKABLE
1224	NON REMARKABLE		NON REMARKABLE	NON REMARKABLE	NON REMARKABLE	LOOSE STOOL	NON REMARKABLE	NON REMARKABLE
1225	LOOSE STOOL		NON REMARKABLE	NON REMARKABLE	NON REMARKABLE	NON REMARKABLE	NON REMARKABLE	NON REMARKABLE

STUDY NO. : 0933
 ANIMAL : CByB6F1-Tg (HRAS)2Jic (tg/wt)
 REPORT TYPE : A1 27
 SEX : MALE

Group Name 500 mg/kg

CLINICAL OBSERVATION (TIME-RELATED)
 ALL ANIMALS

Animal ID-NO.	Administration	Week-day	19- 1- 2	19- 2- 1	19- 2- 2	19- 3- 1	19- 3- 2	19- 4- 1
1218	NON REMARKABLE		NON REMARKABLE	NON REMARKABLE	NON REMARKABLE	NON REMARKABLE	LOOSE STOOL	NON REMARKABLE
1219	NON REMARKABLE		NON REMARKABLE	NON REMARKABLE	LOOSE STOOL	NON REMARKABLE	NON REMARKABLE	NON REMARKABLE
1220	NON REMARKABLE		NON REMARKABLE	NON REMARKABLE	NON REMARKABLE	NON REMARKABLE	LOOSE STOOL	NON REMARKABLE
1221	NON REMARKABLE		NON REMARKABLE	NON REMARKABLE	LOOSE STOOL	NON REMARKABLE	LOOSE STOOL	NON REMARKABLE
1222	NON REMARKABLE		NON REMARKABLE	NON REMARKABLE	NON REMARKABLE	NON REMARKABLE	NON REMARKABLE	NON REMARKABLE
1223	NON REMARKABLE		NON REMARKABLE	NON REMARKABLE	NON REMARKABLE	NON REMARKABLE	LOOSE STOOL	NON REMARKABLE
1224	NON REMARKABLE		NON REMARKABLE	NON REMARKABLE	NON REMARKABLE	NON REMARKABLE	NON REMARKABLE	NON REMARKABLE
1225	NON REMARKABLE		NON REMARKABLE	NON REMARKABLE	NON REMARKABLE	NON REMARKABLE	LOOSE STOOL	NON REMARKABLE

STUDY NO. : 0933
 ANIMAL : CByB6F1-Tg (HRAS)2Jic (tg/wt)
 REPORT TYPE : A1 27
 SEX : MALE

Group Name 500 mg/kg

CLINICAL OBSERVATION (TIME-RELATED)
 ALL ANIMALS

Animal ID-NO.	Administration	Week-day	19- 5- 1	19- 5- 2	19- 6- 1	19- 6- 2	19- 7- 1	19- 7- 2
1218	LOOSE STOOL		NON REMARKABLE	NON REMARKABLE	NON REMARKABLE	NON REMARKABLE	NON REMARKABLE	NON REMARKABLE
1219	LOOSE STOOL		NON REMARKABLE	NON REMARKABLE	NON REMARKABLE	LOOSE STOOL	NON REMARKABLE	NON REMARKABLE
1220	LOOSE STOOL		NON REMARKABLE	NON REMARKABLE	NON REMARKABLE	NON REMARKABLE	NON REMARKABLE	NON REMARKABLE
1221	NON REMARKABLE		NON REMARKABLE	NON REMARKABLE	NON REMARKABLE	NON REMARKABLE	NON REMARKABLE	NON REMARKABLE
1222	NON REMARKABLE		NON REMARKABLE	NON REMARKABLE	NON REMARKABLE	LOOSE STOOL	NON REMARKABLE	NON REMARKABLE
1223	LOOSE STOOL		NON REMARKABLE	LOOSE STOOL	NON REMARKABLE	NON REMARKABLE	NON REMARKABLE	NON REMARKABLE
1224	LOOSE STOOL		NON REMARKABLE	LOOSE STOOL	NON REMARKABLE	NON REMARKABLE	NON REMARKABLE	NON REMARKABLE
1225	NON REMARKABLE		NON REMARKABLE	NON REMARKABLE	NON REMARKABLE	LOOSE STOOL	NON REMARKABLE	NON REMARKABLE

STUDY NO. : 0933
 ANIMAL : CByB6F1-Tg (HRAS)2Jic (tg/wt)
 REPORT TYPE : A1 27
 SEX : MALE

CLINICAL OBSERVATION (TIME-RELATED)
 ALL ANIMALS

Group Name 500 mg/kg

Animal ID-NO.	Administration	Week-day	20- 1- 2	20- 2- 1	20- 2- 2	20- 3- 1	20- 3- 2	20- 4- 1
1218	NON REMARKABLE		LOOSE STOOL	NON REMARKABLE	NON REMARKABLE	NON REMARKABLE	LOOSE STOOL	NON REMARKABLE
1219	NON REMARKABLE		NON REMARKABLE	NON REMARKABLE	NON REMARKABLE	NON REMARKABLE	NON REMARKABLE	NON REMARKABLE
1220	NON REMARKABLE		LOOSE STOOL	NON REMARKABLE	NON REMARKABLE	NON REMARKABLE	NON REMARKABLE	NON REMARKABLE
1221	NON REMARKABLE		LOOSE STOOL	NON REMARKABLE	NON REMARKABLE	NON REMARKABLE	LOOSE STOOL	NON REMARKABLE
1222	NON REMARKABLE		LOOSE STOOL	NON REMARKABLE	NON REMARKABLE	NON REMARKABLE	NON REMARKABLE	NON REMARKABLE
1223	NON REMARKABLE		NON REMARKABLE	NON REMARKABLE	NON REMARKABLE	NON REMARKABLE	NON REMARKABLE	NON REMARKABLE
1224	NON REMARKABLE		LOOSE STOOL	NON REMARKABLE	LOOSE STOOL	NON REMARKABLE	NON REMARKABLE	NON REMARKABLE
1225	NON REMARKABLE		LOOSE STOOL	NON REMARKABLE	NON REMARKABLE	NON REMARKABLE	LOOSE STOOL	NON REMARKABLE

STUDY NO. : 0933
 ANIMAL : CByB6F1-Tg (HRAS)2Jic (tg/wt)
 REPORT TYPE : A1 27
 SEX : MALE

CLINICAL OBSERVATION (TIME-RELATED)
 ALL ANIMALS

Group Name 500 mg/kg

Animal ID-NO.	Administration	Week-day	20- 5- 1	20- 5- 2	20- 6- 1	20- 6- 2	20- 7- 1	20- 7- 2
1218	NON REMARKABLE		NON REMARKABLE	NON REMARKABLE	NON REMARKABLE	NON REMARKABLE	NON REMARKABLE	NON REMARKABLE
1219	NON REMARKABLE		NON REMARKABLE	NON REMARKABLE	NON REMARKABLE	NON REMARKABLE	NON REMARKABLE	NON REMARKABLE
1220	NON REMARKABLE		NON REMARKABLE	NON REMARKABLE	NON REMARKABLE	NON REMARKABLE	NON REMARKABLE	NON REMARKABLE
1221	NON REMARKABLE		NON REMARKABLE	NON REMARKABLE	NON REMARKABLE	NON REMARKABLE	NON REMARKABLE	NON REMARKABLE
1222	NON REMARKABLE		NON REMARKABLE	LOOSE STOOL	NON REMARKABLE	NON REMARKABLE	NON REMARKABLE	NON REMARKABLE
1223	LOOSE STOOL		NON REMARKABLE	NON REMARKABLE	NON REMARKABLE	NON REMARKABLE	NON REMARKABLE	NON REMARKABLE
1224	NON REMARKABLE		NON REMARKABLE	LOOSE STOOL	NON REMARKABLE	NON REMARKABLE	NON REMARKABLE	NON REMARKABLE
1225	NON REMARKABLE		NON REMARKABLE	LOOSE STOOL	NON REMARKABLE	LOOSE STOOL	NON REMARKABLE	NON REMARKABLE

STUDY NO. : 0933
 ANIMAL : CByB6F1-Tg (HRAS)2Jic (tg/wt)
 REPORT TYPE : A1 27
 SEX : MALE

Group Name 500 mg/kg

CLINICAL OBSERVATION (TIME-RELATED)
 ALL ANIMALS

Animal ID-NO.	Administration	Week-day	21- 1- 2	21- 2- 1	21- 2- 2	21- 3- 1	21- 3- 2	21- 4- 1
1218	NON REMARKABLE		NON REMARKABLE	NON REMARKABLE	NON REMARKABLE	NON REMARKABLE	LOOSE STOOL	NON REMARKABLE
1219	NON REMARKABLE		NON REMARKABLE	NON REMARKABLE	NON REMARKABLE	NON REMARKABLE	LOOSE STOOL	NON REMARKABLE
1220	NON REMARKABLE		NON REMARKABLE	NON REMARKABLE	NON REMARKABLE	NON REMARKABLE	LOOSE STOOL	NON REMARKABLE
1221	NON REMARKABLE		NON REMARKABLE	NON REMARKABLE	NON REMARKABLE	NON REMARKABLE	LOOSE STOOL	NON REMARKABLE
1222	NON REMARKABLE		LOOSE STOOL	NON REMARKABLE	NON REMARKABLE	NON REMARKABLE	NON REMARKABLE	NON REMARKABLE
1223	NON REMARKABLE		NON REMARKABLE	NON REMARKABLE	LOOSE STOOL	NON REMARKABLE	NON REMARKABLE	NON REMARKABLE
1224	NON REMARKABLE		NON REMARKABLE	NON REMARKABLE	NON REMARKABLE	NON REMARKABLE	NON REMARKABLE	NON REMARKABLE
1225	NON REMARKABLE		LOOSE STOOL	NON REMARKABLE	LOOSE STOOL	NON REMARKABLE	LOOSE STOOL	NON REMARKABLE

STUDY NO. : 0933
 ANIMAL : CByB6F1-Tg (HRAS)2Jic (tg/wt)
 REPORT TYPE : A1 27
 SEX : MALE

CLINICAL OBSERVATION (TIME-RELATED)
 ALL ANIMALS

Group Name 500 mg/kg

Animal ID-NO.	Administration	Week-day	21- 5- 1	21- 5- 2	21- 6- 1	21- 6- 2	21- 7- 1	21- 7- 2
1218	NON REMARKABLE		NON REMARKABLE	NON REMARKABLE	NON REMARKABLE	NON REMARKABLE	NON REMARKABLE	NON REMARKABLE
1219	NON REMARKABLE		NON REMARKABLE	NON REMARKABLE	NON REMARKABLE	NON REMARKABLE	NON REMARKABLE	NON REMARKABLE
1220	LOOSE STOOL		NON REMARKABLE	NON REMARKABLE	NON REMARKABLE	NON REMARKABLE	NON REMARKABLE	NON REMARKABLE
1221	NON REMARKABLE		NON REMARKABLE	NON REMARKABLE	NON REMARKABLE	NON REMARKABLE	NON REMARKABLE	NON REMARKABLE
1222	NON REMARKABLE		NON REMARKABLE	NON REMARKABLE	NON REMARKABLE	NON REMARKABLE	NON REMARKABLE	NON REMARKABLE
1223	NON REMARKABLE		NON REMARKABLE	NON REMARKABLE	NON REMARKABLE	LOOSE STOOL	NON REMARKABLE	LOOSE STOOL
1224	NON REMARKABLE		NON REMARKABLE	NON REMARKABLE	NON REMARKABLE	NON REMARKABLE	NON REMARKABLE	NON REMARKABLE
1225	NON REMARKABLE		NON REMARKABLE	LOOSE STOOL	NON REMARKABLE	LOOSE STOOL	NON REMARKABLE	LOOSE STOOL

STUDY NO. : 0933
 ANIMAL : CByB6F1-Tg (HRAS)2Jic (tg/wt)
 REPORT TYPE : A1 27
 SEX : MALE

CLINICAL OBSERVATION (TIME-RELATED)
 ALL ANIMALS

Group Name 500 mg/kg

Animal ID-NO.	Administration	Week-day	22- 1- 2	22- 2- 1	22- 2- 2	22- 3- 1	22- 3- 2	22- 4- 1
1218	NON REMARKABLE		NON REMARKABLE	NON REMARKABLE	NON REMARKABLE	NON REMARKABLE	NON REMARKABLE	NON REMARKABLE
1219	NON REMARKABLE		NON REMARKABLE	NON REMARKABLE	NON REMARKABLE	NON REMARKABLE	NON REMARKABLE	NON REMARKABLE
1220	NON REMARKABLE		NON REMARKABLE	NON REMARKABLE	LOOSE STOOL	NON REMARKABLE	NON REMARKABLE	NON REMARKABLE
1221	NON REMARKABLE		NON REMARKABLE	NON REMARKABLE	NON REMARKABLE	NON REMARKABLE	NON REMARKABLE	NON REMARKABLE
1222	NON REMARKABLE		NON REMARKABLE	NON REMARKABLE	LOOSE STOOL	NON REMARKABLE	LOOSE STOOL	NON REMARKABLE
1223	NON REMARKABLE		NON REMARKABLE	NON REMARKABLE	NON REMARKABLE	NON REMARKABLE	NON REMARKABLE	NON REMARKABLE
1224	NON REMARKABLE		NON REMARKABLE	NON REMARKABLE	LOOSE STOOL	NON REMARKABLE	NON REMARKABLE	NON REMARKABLE
1225	NON REMARKABLE		NON REMARKABLE	NON REMARKABLE	LOOSE STOOL	NON REMARKABLE	NON REMARKABLE	NON REMARKABLE

STUDY NO. : 0933
 ANIMAL : CByB6F1-Tg (HRAS)2Jic (tg/wt)
 REPORT TYPE : A1 27
 SEX : MALE

Group Name 500 mg/kg

CLINICAL OBSERVATION (TIME-RELATED)
 ALL ANIMALS

Animal ID-NO.	Administration	Week-day	22- 5- 1	22- 5- 2	22- 6- 1	22- 6- 2	22- 7- 1	22- 7- 2
1218	NON REMARKABLE		NON REMARKABLE	NON REMARKABLE	NON REMARKABLE	NON REMARKABLE	NON REMARKABLE	LOOSE STOOL
1219	NON REMARKABLE		NON REMARKABLE	LOOSE STOOL	NON REMARKABLE	NON REMARKABLE	NON REMARKABLE	NON REMARKABLE
1220	NON REMARKABLE		NON REMARKABLE	NON REMARKABLE	NON REMARKABLE	NON REMARKABLE	NON REMARKABLE	NON REMARKABLE
1221	NON REMARKABLE		NON REMARKABLE	NON REMARKABLE	NON REMARKABLE	NON REMARKABLE	NON REMARKABLE	LOOSE STOOL
1222	NON REMARKABLE		NON REMARKABLE	NON REMARKABLE	NON REMARKABLE	NON REMARKABLE	NON REMARKABLE	NON REMARKABLE
1223	LOOSE STOOL		NON REMARKABLE	NON REMARKABLE	NON REMARKABLE	NON REMARKABLE	NON REMARKABLE	LOOSE STOOL
1224	LOOSE STOOL		NON REMARKABLE	NON REMARKABLE	NON REMARKABLE	NON REMARKABLE	NON REMARKABLE	NON REMARKABLE
1225	NON REMARKABLE		NON REMARKABLE	NON REMARKABLE	NON REMARKABLE	NON REMARKABLE	NON REMARKABLE	NON REMARKABLE

STUDY NO. : 0933
ANIMAL : CByB6F1-Tg (HRAS)2Jic (tg/wt)
REPORT TYPE : A1 27
SEX : MALE

Group Name 500 mg/kg

CLINICAL OBSERVATION (TIME-RELATED)
ALL ANIMALS

PAGE : 310

Animal ID-NO.	Administration	Week-day	23- 1- 2	23- 2- 1	23- 2- 2	23- 3- 1	23- 3- 2	23- 4- 1
1218	NON REMARKABLE		NON REMARKABLE	NON REMARKABLE	NON REMARKABLE	NON REMARKABLE	NON REMARKABLE	NON REMARKABLE
1219	NON REMARKABLE		NON REMARKABLE	NON REMARKABLE	NON REMARKABLE	NON REMARKABLE	NON REMARKABLE	NON REMARKABLE
1220	NON REMARKABLE		NON REMARKABLE	NON REMARKABLE	NON REMARKABLE	NON REMARKABLE	NON REMARKABLE	NON REMARKABLE
1221	NON REMARKABLE		NON REMARKABLE	NON REMARKABLE	NON REMARKABLE	NON REMARKABLE	NON REMARKABLE	NON REMARKABLE
1222	NON REMARKABLE		NON REMARKABLE	NON REMARKABLE	NON REMARKABLE	NON REMARKABLE	NON REMARKABLE	NON REMARKABLE
1223	NON REMARKABLE		NON REMARKABLE	NON REMARKABLE	NON REMARKABLE	NON REMARKABLE	NON REMARKABLE	NON REMARKABLE
1224	NON REMARKABLE		NON REMARKABLE	NON REMARKABLE	NON REMARKABLE	NON REMARKABLE	NON REMARKABLE	NON REMARKABLE
1225	NON REMARKABLE		NON REMARKABLE	NON REMARKABLE	NON REMARKABLE	NON REMARKABLE	NON REMARKABLE	NON REMARKABLE

(HAN230)

BATS 6

STUDY NO. : 0933
 ANIMAL : CByB6F1-Tg (HRAS)2Jic (tg/wt)
 REPORT TYPE : A1 27
 SEX : MALE

Group Name 500 mg/kg

CLINICAL OBSERVATION (TIME-RELATED)
 ALL ANIMALS

Animal ID-NO.	Administration	Week-day	23- 5- 1	23- 5- 2	23- 6- 1	23- 6- 2	23- 7- 1	23- 7- 2
1218	NON REMARKABLE		NON REMARKABLE	NON REMARKABLE	NON REMARKABLE	NON REMARKABLE	NON REMARKABLE	NON REMARKABLE
1219	NON REMARKABLE		NON REMARKABLE	NON REMARKABLE	NON REMARKABLE	NON REMARKABLE	NON REMARKABLE	NON REMARKABLE
1220	NON REMARKABLE		NON REMARKABLE	NON REMARKABLE	NON REMARKABLE	NON REMARKABLE	NON REMARKABLE	NON REMARKABLE
1221	NON REMARKABLE		NON REMARKABLE	NON REMARKABLE	NON REMARKABLE	NON REMARKABLE	NON REMARKABLE	NON REMARKABLE
1222	NON REMARKABLE		NON REMARKABLE	LOOSE STOOL	NON REMARKABLE	NON REMARKABLE	NON REMARKABLE	NON REMARKABLE
1223	NON REMARKABLE		NON REMARKABLE	LOOSE STOOL	NON REMARKABLE	LOOSE STOOL	NON REMARKABLE	NON REMARKABLE
1224	NON REMARKABLE		NON REMARKABLE	NON REMARKABLE	NON REMARKABLE	NON REMARKABLE	NON REMARKABLE	NON REMARKABLE
1225	NON REMARKABLE		NON REMARKABLE	LOOSE STOOL	NON REMARKABLE	NON REMARKABLE	NON REMARKABLE	NON REMARKABLE

STUDY NO. : 0933
 ANIMAL : CByB6F1-Tg (HRAS)2Jic (tg/wt)
 REPORT TYPE : A1 27
 SEX : MALE

Group Name 500 mg/kg

CLINICAL OBSERVATION (TIME-RELATED)
 ALL ANIMALS

Animal ID-NO.	Administration	Week-day	24- 1- 2	24- 2- 1	24- 2- 2	24- 3- 1	24- 3- 2	24- 4- 1
1218	NON REMARKABLE		LOOSE STOOL	NON REMARKABLE	LOOSE STOOL	NON REMARKABLE	NON REMARKABLE	NON REMARKABLE
1219	NON REMARKABLE		LOOSE STOOL	NON REMARKABLE	EXTERNAL MASS M. TAIL 3c	EXTERNAL MASS M. TAIL 3c	EXTERNAL MASS M. TAIL 3c	EXTERNAL MASS M. TAIL 3c
1220	NON REMARKABLE		NON REMARKABLE	NON REMARKABLE	NON REMARKABLE	NON REMARKABLE	NON REMARKABLE	NON REMARKABLE
1221	NON REMARKABLE		NON REMARKABLE	NON REMARKABLE	NON REMARKABLE	NON REMARKABLE	NON REMARKABLE	NON REMARKABLE
1222	NON REMARKABLE		NON REMARKABLE	NON REMARKABLE	NON REMARKABLE	NON REMARKABLE	NON REMARKABLE	NON REMARKABLE
1223	NON REMARKABLE		LOOSE STOOL	NON REMARKABLE	NON REMARKABLE	NON REMARKABLE	NON REMARKABLE	NON REMARKABLE
1224	NON REMARKABLE		NON REMARKABLE	NON REMARKABLE	LOOSE STOOL	NON REMARKABLE	NON REMARKABLE	NON REMARKABLE
1225	NON REMARKABLE		NON REMARKABLE	NON REMARKABLE	LOOSE STOOL	NON REMARKABLE	NON REMARKABLE	NON REMARKABLE

STUDY NO. : 0933
 ANIMAL : CByB6F1-Tg (HRAS)2Jic (tg/wt)
 REPORT TYPE : A1 27
 SEX : MALE

CLINICAL OBSERVATION (TIME-RELATED)
 ALL ANIMALS

Group Name 500 mg/kg

Animal ID-NO.	Administration	Week-day	24- 5- 1	24- 5- 2	24- 6- 1	24- 6- 2	24- 7- 1	24- 7- 2
1218	NON REMARKABLE		NON REMARKABLE	NON REMARKABLE	NON REMARKABLE	NON REMARKABLE	NON REMARKABLE	NON REMARKABLE
1219	EXTERNAL MASS M. TAIL 3c		EXTERNAL MASS M. TAIL 3c	EXTERNAL MASS M. TAIL 3c	EXTERNAL MASS M. TAIL 3c	EXTERNAL MASS M. TAIL 3c	EXTERNAL MASS M. TAIL 3c	EXTERNAL MASS M. TAIL 3c
1220	NON REMARKABLE		NON REMARKABLE	LOOSE STOOL	NON REMARKABLE	NON REMARKABLE	NON REMARKABLE	NON REMARKABLE
1221	NON REMARKABLE		NON REMARKABLE	LOOSE STOOL	NON REMARKABLE	LOOSE STOOL	NON REMARKABLE	NON REMARKABLE
1222	NON REMARKABLE		NON REMARKABLE	NON REMARKABLE	NON REMARKABLE	NON REMARKABLE	NON REMARKABLE	LOOSE STOOL
1223	NON REMARKABLE		NON REMARKABLE	NON REMARKABLE	NON REMARKABLE	NON REMARKABLE	NON REMARKABLE	LOOSE STOOL
1224	NON REMARKABLE		NON REMARKABLE	NON REMARKABLE	NON REMARKABLE	NON REMARKABLE	NON REMARKABLE	LOOSE STOOL
1225	LOOSE STOOL		NON REMARKABLE	LOOSE STOOL	NON REMARKABLE	NON REMARKABLE	NON REMARKABLE	NON REMARKABLE

STUDY NO. : 0933
 ANIMAL : CByB6F1-Tg (HRAS)2Jic (tg/wt)
 REPORT TYPE : A1 27
 SEX : MALE

CLINICAL OBSERVATION (TIME-RELATED)
 ALL ANIMALS

Group Name 500 mg/kg

Animal ID-NO.	Administration	Week-day	25- 1- 2	25- 2- 1	25- 2- 2	25- 3- 1	25- 3- 2	25- 4- 1
1218	NON REMARKABLE		LOOSE STOOL	NON REMARKABLE	NON REMARKABLE	NON REMARKABLE	NON REMARKABLE	NON REMARKABLE
1219	EXTERNAL MASS M. TAIL 3c		EXTERNAL MASS M. TAIL 3c	EXTERNAL MASS M. TAIL 3c	EXTERNAL MASS M. TAIL 3c	EXTERNAL MASS M. TAIL 3c	EXTERNAL MASS M. TAIL 3c	EXTERNAL MASS M. TAIL 3c
1220	NON REMARKABLE		NON REMARKABLE	NON REMARKABLE	NON REMARKABLE	NON REMARKABLE	NON REMARKABLE	NON REMARKABLE
1221	NON REMARKABLE		NON REMARKABLE	NON REMARKABLE	NON REMARKABLE	NON REMARKABLE	NON REMARKABLE	NON REMARKABLE
1222	NON REMARKABLE		LOOSE STOOL	NON REMARKABLE	NON REMARKABLE	NON REMARKABLE	NON REMARKABLE	NON REMARKABLE
1223	NON REMARKABLE		NON REMARKABLE	NON REMARKABLE	NON REMARKABLE	NON REMARKABLE	NON REMARKABLE	NON REMARKABLE
1224	NON REMARKABLE		NON REMARKABLE	NON REMARKABLE	NON REMARKABLE	NON REMARKABLE	NON REMARKABLE	NON REMARKABLE
1225	NON REMARKABLE		NON REMARKABLE	NON REMARKABLE	NON REMARKABLE	NON REMARKABLE	NON REMARKABLE	NON REMARKABLE

STUDY NO. : 0933
 ANIMAL : CByB6F1-Tg (HRAS)2Jic (tg/wt)
 REPORT TYPE : A1 27
 SEX : MALE

CLINICAL OBSERVATION (TIME-RELATED)
 ALL ANIMALS

Group Name 500 mg/kg

Animal ID-NO.	Administration	Week-day	25- 5- 1	25- 5- 2	25- 6- 1	25- 6- 2	25- 7- 1	25- 7- 2
1218	LOOSE STOOL		NON REMARKABLE	NON REMARKABLE	NON REMARKABLE	NON REMARKABLE	NON REMARKABLE	NON REMARKABLE
1219	EXTERNAL MASS M. TAIL 3c		EXTERNAL MASS M. TAIL 3c	EXTERNAL MASS M. TAIL 3c	EXTERNAL MASS M. TAIL 3c	EXTERNAL MASS M. TAIL 3c	EXTERNAL MASS M. TAIL 3c	EXTERNAL MASS M. TAIL 3c
1220	LOOSE STOOL		NON REMARKABLE	NON REMARKABLE	NON REMARKABLE	NON REMARKABLE	NON REMARKABLE	NON REMARKABLE
1221	NON REMARKABLE		NON REMARKABLE	NON REMARKABLE	NON REMARKABLE	NON REMARKABLE	NON REMARKABLE	NON REMARKABLE
1222	NON REMARKABLE		NON REMARKABLE	NON REMARKABLE	NON REMARKABLE	NON REMARKABLE	NON REMARKABLE	LOOSE STOOL
1223	LOOSE STOOL		NON REMARKABLE	NON REMARKABLE	NON REMARKABLE	NON REMARKABLE	NON REMARKABLE	NON REMARKABLE
1224	NON REMARKABLE		NON REMARKABLE	NON REMARKABLE	NON REMARKABLE	NON REMARKABLE	NON REMARKABLE	NON REMARKABLE
1225	LOOSE STOOL		NON REMARKABLE	NON REMARKABLE	NON REMARKABLE	NON REMARKABLE	NON REMARKABLE	LOOSE STOOL

STUDY NO. : 0933
 ANIMAL : CByB6F1-Tg (HRAS)2Jic (tg/wt)
 REPORT TYPE : A1 27
 SEX : MALE

CLINICAL OBSERVATION (TIME-RELATED)
 ALL ANIMALS

Group Name 500 mg/kg

Animal ID-NO.	Administration	Week-day	26- 1- 2	26- 2- 1	26- 2- 2	26- 3- 1	26- 3- 2	26- 4- 1
1218	NON REMARKABLE		NON REMARKABLE	NON REMARKABLE	NON REMARKABLE	NON REMARKABLE	NON REMARKABLE	NON REMARKABLE
1219	EXTERNAL MASS M. TAIL 3c		EXTERNAL MASS M. TAIL 3c	EXTERNAL MASS M. TAIL 3c	EXTERNAL MASS M. TAIL 3c	EXTERNAL MASS M. TAIL 3c	EXTERNAL MASS M. TAIL 3c	EXTERNAL MASS M. TAIL 3c
1220	NON REMARKABLE		NON REMARKABLE	NON REMARKABLE	NON REMARKABLE	NON REMARKABLE	NON REMARKABLE	NON REMARKABLE
1221	NON REMARKABLE		NON REMARKABLE	NON REMARKABLE	NON REMARKABLE	NON REMARKABLE	LOOSE STOOL	NON REMARKABLE
1222	NON REMARKABLE		NON REMARKABLE	NON REMARKABLE	NON REMARKABLE	NON REMARKABLE	NON REMARKABLE	NON REMARKABLE
1223	NON REMARKABLE		NON REMARKABLE	NON REMARKABLE	NON REMARKABLE	NON REMARKABLE	NON REMARKABLE	NON REMARKABLE
1224	NON REMARKABLE		NON REMARKABLE	NON REMARKABLE	NON REMARKABLE	NON REMARKABLE	NON REMARKABLE	NON REMARKABLE
1225	NON REMARKABLE		NON REMARKABLE	NON REMARKABLE	NON REMARKABLE	NON REMARKABLE	LOOSE STOOL	NON REMARKABLE

STUDY NO. : 0933
 ANIMAL : CByB6F1-Tg (HRAS)2Jic (tg/wt)
 REPORT TYPE : A1 27
 SEX : MALE

Group Name 500 mg/kg

CLINICAL OBSERVATION (TIME-RELATED)
 ALL ANIMALS

Animal ID-NO.	Administration	Week-day	26- 5- 1	26- 5- 2	26- 6- 1	26- 6- 2	26- 7- 1	26- 7- 2
1218	LOOSE STOOL		NON REMARKABLE	NON REMARKABLE	NON REMARKABLE	NON REMARKABLE	NON REMARKABLE	NON REMARKABLE
1219	EXTERNAL MASS M. TAIL 3c		EXTERNAL MASS M. TAIL 3c	EXTERNAL MASS M. TAIL 3c	EXTERNAL MASS M. TAIL 3c	EXTERNAL MASS M. TAIL 3c	EXTERNAL MASS M. TAIL 3c	EXTERNAL MASS M. TAIL 3c
1220	NON REMARKABLE		NON REMARKABLE	NON REMARKABLE	NON REMARKABLE	NON REMARKABLE	NON REMARKABLE	NON REMARKABLE
1221	NON REMARKABLE		NON REMARKABLE	NON REMARKABLE	NON REMARKABLE	NON REMARKABLE	NON REMARKABLE	NON REMARKABLE
1222	NON REMARKABLE		NON REMARKABLE	NON REMARKABLE	NON REMARKABLE	LOOSE STOOL	NON REMARKABLE	NON REMARKABLE
1223	NON REMARKABLE		NON REMARKABLE	LOOSE STOOL	NON REMARKABLE	NON REMARKABLE	NON REMARKABLE	NON REMARKABLE
1224	NON REMARKABLE		NON REMARKABLE	NON REMARKABLE	NON REMARKABLE	NON REMARKABLE	NON REMARKABLE	NON REMARKABLE
1225	LOOSE STOOL		NON REMARKABLE	NON REMARKABLE	NON REMARKABLE	NON REMARKABLE	NON REMARKABLE	NON REMARKABLE

STUDY NO. : 0933
ANIMAL : CByB6F1-Tg (HRAS)2Jic (tg/wt)
REPORT TYPE : A1 27
SEX : MALE

Group Name 500 mg/kg

CLINICAL OBSERVATION (TIME-RELATED)
ALL ANIMALS

PAGE : 318

Animal ID-NO.	Administration	Week-day
	27- 1- 1	27- 1- 2

1218	NON REMARKABLE	LOOSE STOOL
1219	EXTERNAL MASS M. TAIL 3c	EXTERNAL MASS M. TAIL 3c
1220	NON REMARKABLE	NON REMARKABLE
1221	NON REMARKABLE	NON REMARKABLE
1222	NON REMARKABLE	NON REMARKABLE
1223	NON REMARKABLE	NON REMARKABLE
1224	NON REMARKABLE	NON REMARKABLE
1225	NON REMARKABLE	NON REMARKABLE

(HAN230)

BAIS 6

STUDY NO. : 0933
 ANIMAL : CByB6F1-Tg (HRAS)2Jic (tg/wt)
 REPORT TYPE : A1 27
 SEX : MALE

Group Name 1000 mg/kg

CLINICAL OBSERVATION (TIME-RELATED)
 ALL ANIMALS

Animal ID-NO.	Administration 1- 1- 1	Week-day 1- 1- 2	1- 2- 1	1- 2- 2	1- 3- 1	1- 3- 2	1- 4- 1
1301	NON REMARKABLE	NON REMARKABLE	NON REMARKABLE	NON REMARKABLE	NON REMARKABLE	NON REMARKABLE	NON REMARKABLE
1302	NON REMARKABLE	NON REMARKABLE	NON REMARKABLE	NON REMARKABLE	NON REMARKABLE	NON REMARKABLE	NON REMARKABLE
1303	NON REMARKABLE	NON REMARKABLE	NON REMARKABLE	NON REMARKABLE	NON REMARKABLE	NON REMARKABLE	NON REMARKABLE
1304	NON REMARKABLE	NON REMARKABLE	NON REMARKABLE	NON REMARKABLE	NON REMARKABLE	NON REMARKABLE	NON REMARKABLE
1305	NON REMARKABLE	NON REMARKABLE	NON REMARKABLE	LOOSE STOOL	NON REMARKABLE	NON REMARKABLE	NON REMARKABLE
1306	NON REMARKABLE	NON REMARKABLE	NON REMARKABLE	LOOSE STOOL	NON REMARKABLE	NON REMARKABLE	NON REMARKABLE
1307	NON REMARKABLE	NON REMARKABLE	NON REMARKABLE	NON REMARKABLE	NON REMARKABLE	NON REMARKABLE	NON REMARKABLE
1308	NON REMARKABLE	NON REMARKABLE	NON REMARKABLE	NON REMARKABLE	NON REMARKABLE	NON REMARKABLE	NON REMARKABLE
1309	NON REMARKABLE	NON REMARKABLE	NON REMARKABLE	NON REMARKABLE	NON REMARKABLE	NON REMARKABLE	NON REMARKABLE
1310	NON REMARKABLE	NON REMARKABLE	NON REMARKABLE	NON REMARKABLE	NON REMARKABLE	NON REMARKABLE	NON REMARKABLE
1311	NON REMARKABLE	NON REMARKABLE	NON REMARKABLE	NON REMARKABLE	NON REMARKABLE	NON REMARKABLE	NON REMARKABLE
1312	NON REMARKABLE	NON REMARKABLE	NON REMARKABLE	LOOSE STOOL	NON REMARKABLE	NON REMARKABLE	NON REMARKABLE
1313	NON REMARKABLE	NON REMARKABLE	NON REMARKABLE	NON REMARKABLE	NON REMARKABLE	NON REMARKABLE	NON REMARKABLE
1314	NON REMARKABLE	NON REMARKABLE	NON REMARKABLE	NON REMARKABLE	NON REMARKABLE	NON REMARKABLE	NON REMARKABLE
1315	NON REMARKABLE	NON REMARKABLE	NON REMARKABLE	NON REMARKABLE	NON REMARKABLE	NON REMARKABLE	NON REMARKABLE
1316	NON REMARKABLE	NON REMARKABLE	NON REMARKABLE	NON REMARKABLE	NON REMARKABLE	NON REMARKABLE	NON REMARKABLE

STUDY NO. : 0933
 ANIMAL : CByB6F1-Tg (HRAS)2Jic (tg/wt)
 REPORT TYPE : A1 27
 SEX : MALE

Group Name 1000 mg/kg

CLINICAL OBSERVATION (TIME-RELATED)
 ALL ANIMALS

Animal ID-NO.	Administration 1- 4- 2	Week-day 1- 5- 1	1- 5- 2	1- 6- 1	1- 6- 2	1- 7- 1	1- 7- 2
1301	NON REMARKABLE	NON REMARKABLE	NON REMARKABLE	NON REMARKABLE	NON REMARKABLE	NON REMARKABLE	NON REMARKABLE
1302	NON REMARKABLE	NON REMARKABLE	NON REMARKABLE	NON REMARKABLE	NON REMARKABLE	NON REMARKABLE	NON REMARKABLE
1303	NON REMARKABLE	NON REMARKABLE	NON REMARKABLE	NON REMARKABLE	NON REMARKABLE	NON REMARKABLE	NON REMARKABLE
1304	NON REMARKABLE	NON REMARKABLE	NON REMARKABLE	NON REMARKABLE	NON REMARKABLE	NON REMARKABLE	NON REMARKABLE
1305	LOOSE STOOL	NON REMARKABLE	NON REMARKABLE	NON REMARKABLE	NON REMARKABLE	NON REMARKABLE	LOOSE STOOL
1306	NON REMARKABLE	NON REMARKABLE	NON REMARKABLE	NON REMARKABLE	NON REMARKABLE	NON REMARKABLE	NON REMARKABLE
1307	NON REMARKABLE	NON REMARKABLE	NON REMARKABLE	NON REMARKABLE	NON REMARKABLE	NON REMARKABLE	NON REMARKABLE
1308	LOOSE STOOL	NON REMARKABLE	LOOSE STOOL	NON REMARKABLE	NON REMARKABLE	NON REMARKABLE	NON REMARKABLE
1309	NON REMARKABLE	NON REMARKABLE	LOOSE STOOL	NON REMARKABLE	LOOSE STOOL	NON REMARKABLE	NON REMARKABLE
1310	NON REMARKABLE	NON REMARKABLE	LOOSE STOOL	NON REMARKABLE	NON REMARKABLE	NON REMARKABLE	NON REMARKABLE
1311	NON REMARKABLE	NON REMARKABLE	NON REMARKABLE	NON REMARKABLE	NON REMARKABLE	NON REMARKABLE	NON REMARKABLE
1312	NON REMARKABLE	NON REMARKABLE	NON REMARKABLE	NON REMARKABLE	NON REMARKABLE	NON REMARKABLE	NON REMARKABLE
1313	LOOSE STOOL	NON REMARKABLE	NON REMARKABLE	NON REMARKABLE	NON REMARKABLE	NON REMARKABLE	NON REMARKABLE
1314	NON REMARKABLE	NON REMARKABLE	NON REMARKABLE	NON REMARKABLE	NON REMARKABLE	NON REMARKABLE	NON REMARKABLE
1315	NON REMARKABLE	NON REMARKABLE	LOOSE STOOL	NON REMARKABLE	NON REMARKABLE	NON REMARKABLE	NON REMARKABLE
1316	NON REMARKABLE	NON REMARKABLE	NON REMARKABLE	NON REMARKABLE	NON REMARKABLE	NON REMARKABLE	NON REMARKABLE

STUDY NO. : 0933
 ANIMAL : CByB6F1-Tg (HRAS)2Jic (tg/wt)
 REPORT TYPE : A1 27
 SEX : MALE

Group Name 1000 mg/kg

CLINICAL OBSERVATION (TIME-RELATED)
 ALL ANIMALS

Animal ID-NO.	Administration 2- 1- 1	Week-day 2- 1- 2	2- 2- 1	2- 2- 2	2- 3- 1	2- 3- 2	2- 4- 1
1301	NON REMARKABLE	NON REMARKABLE	NON REMARKABLE	NON REMARKABLE	NON REMARKABLE	NON REMARKABLE	NON REMARKABLE
1302	NON REMARKABLE	NON REMARKABLE	NON REMARKABLE	NON REMARKABLE	NON REMARKABLE	NON REMARKABLE	NON REMARKABLE
1303	NON REMARKABLE	NON REMARKABLE	NON REMARKABLE	NON REMARKABLE	NON REMARKABLE	NON REMARKABLE	NON REMARKABLE
1304	NON REMARKABLE	NON REMARKABLE	NON REMARKABLE	NON REMARKABLE	NON REMARKABLE	NON REMARKABLE	NON REMARKABLE
1305	NON REMARKABLE	NON REMARKABLE	NON REMARKABLE	NON REMARKABLE	NON REMARKABLE	NON REMARKABLE	NON REMARKABLE
1306	NON REMARKABLE	LOOSE STOOL	NON REMARKABLE	NON REMARKABLE	NON REMARKABLE	NON REMARKABLE	NON REMARKABLE
1307	NON REMARKABLE	NON REMARKABLE	NON REMARKABLE	NON REMARKABLE	NON REMARKABLE	NON REMARKABLE	NON REMARKABLE
1308	NON REMARKABLE	NON REMARKABLE	NON REMARKABLE	NON REMARKABLE	NON REMARKABLE	NON REMARKABLE	NON REMARKABLE
1309	NON REMARKABLE	NON REMARKABLE	NON REMARKABLE	NON REMARKABLE	NON REMARKABLE	NON REMARKABLE	NON REMARKABLE
1310	NON REMARKABLE	NON REMARKABLE	NON REMARKABLE	NON REMARKABLE	NON REMARKABLE	NON REMARKABLE	NON REMARKABLE
1311	NON REMARKABLE	NON REMARKABLE	NON REMARKABLE	NON REMARKABLE	NON REMARKABLE	NON REMARKABLE	NON REMARKABLE
1312	NON REMARKABLE	NON REMARKABLE	NON REMARKABLE	NON REMARKABLE	NON REMARKABLE	NON REMARKABLE	NON REMARKABLE
1313	NON REMARKABLE	NON REMARKABLE	NON REMARKABLE	NON REMARKABLE	NON REMARKABLE	NON REMARKABLE	NON REMARKABLE
1314	NON REMARKABLE	NON REMARKABLE	NON REMARKABLE	NON REMARKABLE	NON REMARKABLE	NON REMARKABLE	NON REMARKABLE
1315	NON REMARKABLE	NON REMARKABLE	NON REMARKABLE	NON REMARKABLE	NON REMARKABLE	NON REMARKABLE	NON REMARKABLE
1316	NON REMARKABLE	NON REMARKABLE	NON REMARKABLE	NON REMARKABLE	NON REMARKABLE	NON REMARKABLE	NON REMARKABLE

STUDY NO. : 0933
 ANIMAL : CByB6F1-Tg (HRAS)2Jic (tg/wt)
 REPORT TYPE : A1 27
 SEX : MALE

Group Name 1000 mg/kg

CLINICAL OBSERVATION (TIME-RELATED)
 ALL ANIMALS

Animal ID-NO.	Administration 2- 4- 2	Week-day 2- 5- 1	2- 5- 2	2- 6- 1	2- 6- 2	2- 7- 1	2- 7- 2
1301	NON REMARKABLE	NON REMARKABLE	NON REMARKABLE	NON REMARKABLE	NON REMARKABLE	NON REMARKABLE	NON REMARKABLE
1302	NON REMARKABLE	NON REMARKABLE	NON REMARKABLE	NON REMARKABLE	NON REMARKABLE	NON REMARKABLE	NON REMARKABLE
1303	NON REMARKABLE	NON REMARKABLE	NON REMARKABLE	NON REMARKABLE	NON REMARKABLE	NON REMARKABLE	NON REMARKABLE
1304	NON REMARKABLE	NON REMARKABLE	NON REMARKABLE	NON REMARKABLE	LOOSE STOOL	NON REMARKABLE	NON REMARKABLE
1305	NON REMARKABLE	NON REMARKABLE	NON REMARKABLE	NON REMARKABLE	LOOSE STOOL	NON REMARKABLE	NON REMARKABLE
1306	NON REMARKABLE	NON REMARKABLE	NON REMARKABLE	NON REMARKABLE	NON REMARKABLE	NON REMARKABLE	NON REMARKABLE
1307	NON REMARKABLE	NON REMARKABLE	NON REMARKABLE	NON REMARKABLE	NON REMARKABLE	NON REMARKABLE	NON REMARKABLE
1308	NON REMARKABLE	NON REMARKABLE	NON REMARKABLE	NON REMARKABLE	NON REMARKABLE	NON REMARKABLE	NON REMARKABLE
1309	LOOSE STOOL	NON REMARKABLE	NON REMARKABLE	NON REMARKABLE	NON REMARKABLE	NON REMARKABLE	LOOSE STOOL
1310	NON REMARKABLE	NON REMARKABLE	NON REMARKABLE	NON REMARKABLE	NON REMARKABLE	NON REMARKABLE	NON REMARKABLE
1311	NON REMARKABLE	NON REMARKABLE	NON REMARKABLE	NON REMARKABLE	NON REMARKABLE	NON REMARKABLE	NON REMARKABLE
1312	NON REMARKABLE	NON REMARKABLE	NON REMARKABLE	NON REMARKABLE	NON REMARKABLE	NON REMARKABLE	LOOSE STOOL
1313	NON REMARKABLE	NON REMARKABLE	NON REMARKABLE	NON REMARKABLE	NON REMARKABLE	NON REMARKABLE	NON REMARKABLE
1314	NON REMARKABLE	NON REMARKABLE	NON REMARKABLE	NON REMARKABLE	NON REMARKABLE	NON REMARKABLE	NON REMARKABLE
1315	NON REMARKABLE	NON REMARKABLE	NON REMARKABLE	NON REMARKABLE	LOOSE STOOL	NON REMARKABLE	NON REMARKABLE
1316	NON REMARKABLE	NON REMARKABLE	NON REMARKABLE	NON REMARKABLE	NON REMARKABLE	NON REMARKABLE	NON REMARKABLE

STUDY NO. : 0933
 ANIMAL : CByB6F1-Tg (HRAS)2Jic (tg/wt)
 REPORT TYPE : A1 27
 SEX : MALE

Group Name 1000 mg/kg

CLINICAL OBSERVATION (TIME-RELATED)
 ALL ANIMALS

Animal ID-NO.	Administration 3- 1- 1	Week-day 3- 1- 2	3- 2- 1	3- 2- 2	3- 3- 1	3- 3- 2	3- 4- 1
1301	NON REMARKABLE	NON REMARKABLE	NON REMARKABLE	NON REMARKABLE	NON REMARKABLE	NON REMARKABLE	NON REMARKABLE
1302	NON REMARKABLE	NON REMARKABLE	NON REMARKABLE	NON REMARKABLE	NON REMARKABLE	LOOSE STOOL	NON REMARKABLE
1303	NON REMARKABLE	NON REMARKABLE	NON REMARKABLE	NON REMARKABLE	NON REMARKABLE	NON REMARKABLE	NON REMARKABLE
1304	NON REMARKABLE	NON REMARKABLE	NON REMARKABLE	LOOSE STOOL	NON REMARKABLE	NON REMARKABLE	NON REMARKABLE
1305	NON REMARKABLE	NON REMARKABLE	NON REMARKABLE	NON REMARKABLE	NON REMARKABLE	NON REMARKABLE	NON REMARKABLE
1306	NON REMARKABLE	NON REMARKABLE	NON REMARKABLE	NON REMARKABLE	NON REMARKABLE	NON REMARKABLE	NON REMARKABLE
1307	NON REMARKABLE	NON REMARKABLE	NON REMARKABLE	NON REMARKABLE	NON REMARKABLE	NON REMARKABLE	NON REMARKABLE
1308	NON REMARKABLE	NON REMARKABLE	NON REMARKABLE	NON REMARKABLE	NON REMARKABLE	NON REMARKABLE	NON REMARKABLE
1309	NON REMARKABLE	NON REMARKABLE	NON REMARKABLE	NON REMARKABLE	NON REMARKABLE	NON REMARKABLE	NON REMARKABLE
1310	NON REMARKABLE	NON REMARKABLE	NON REMARKABLE	NON REMARKABLE	NON REMARKABLE	NON REMARKABLE	NON REMARKABLE
1311	NON REMARKABLE	NON REMARKABLE	NON REMARKABLE	NON REMARKABLE	NON REMARKABLE	NON REMARKABLE	NON REMARKABLE
1312	NON REMARKABLE	NON REMARKABLE	NON REMARKABLE	NON REMARKABLE	NON REMARKABLE	NON REMARKABLE	NON REMARKABLE
1313	NON REMARKABLE	NON REMARKABLE	NON REMARKABLE	LOOSE STOOL	NON REMARKABLE	NON REMARKABLE	NON REMARKABLE
1314	NON REMARKABLE	NON REMARKABLE	NON REMARKABLE	NON REMARKABLE	NON REMARKABLE	NON REMARKABLE	NON REMARKABLE
1315	NON REMARKABLE	NON REMARKABLE	NON REMARKABLE	NON REMARKABLE	NON REMARKABLE	NON REMARKABLE	NON REMARKABLE
1316	NON REMARKABLE	NON REMARKABLE	NON REMARKABLE	LOOSE STOOL	NON REMARKABLE	NON REMARKABLE	NON REMARKABLE

STUDY NO. : 0933
 ANIMAL : CByB6F1-Tg (HRAS)2Jic (tg/wt)
 REPORT TYPE : A1 27
 SEX : MALE

Group Name 1000 mg/kg

CLINICAL OBSERVATION (TIME-RELATED)
 ALL ANIMALS

Animal ID-NO.	Administration 3- 4- 2	Week-day 3- 5- 1	3- 5- 2	3- 6- 1	3- 6- 2	3- 7- 1	3- 7- 2
1301	NON REMARKABLE	NON REMARKABLE	NON REMARKABLE	NON REMARKABLE	LOOSE STOOL	NON REMARKABLE	NON REMARKABLE
1302	NON REMARKABLE	NON REMARKABLE	NON REMARKABLE	NON REMARKABLE	NON REMARKABLE	NON REMARKABLE	NON REMARKABLE
1303	NON REMARKABLE	NON REMARKABLE	NON REMARKABLE	NON REMARKABLE	NON REMARKABLE	NON REMARKABLE	NON REMARKABLE
1304	NON REMARKABLE	NON REMARKABLE	NON REMARKABLE	NON REMARKABLE	NON REMARKABLE	NON REMARKABLE	NON REMARKABLE
1305	NON REMARKABLE	NON REMARKABLE	NON REMARKABLE	NON REMARKABLE	NON REMARKABLE	NON REMARKABLE	NON REMARKABLE
1306	NON REMARKABLE	NON REMARKABLE	NON REMARKABLE	NON REMARKABLE	NON REMARKABLE	NON REMARKABLE	NON REMARKABLE
1307	NON REMARKABLE	NON REMARKABLE	NON REMARKABLE	NON REMARKABLE	LOOSE STOOL	NON REMARKABLE	NON REMARKABLE
1308	NON REMARKABLE	NON REMARKABLE	NON REMARKABLE	NON REMARKABLE	NON REMARKABLE	NON REMARKABLE	NON REMARKABLE
1309	NON REMARKABLE	NON REMARKABLE	NON REMARKABLE	NON REMARKABLE	NON REMARKABLE	NON REMARKABLE	NON REMARKABLE
1310	NON REMARKABLE	NON REMARKABLE	NON REMARKABLE	NON REMARKABLE	NON REMARKABLE	NON REMARKABLE	NON REMARKABLE
1311	NON REMARKABLE	NON REMARKABLE	NON REMARKABLE	NON REMARKABLE	NON REMARKABLE	NON REMARKABLE	NON REMARKABLE
1312	NON REMARKABLE	NON REMARKABLE	NON REMARKABLE	NON REMARKABLE	NON REMARKABLE	NON REMARKABLE	NON REMARKABLE
1313	NON REMARKABLE	NON REMARKABLE	LOOSE STOOL	NON REMARKABLE	NON REMARKABLE	NON REMARKABLE	NON REMARKABLE
1314	NON REMARKABLE	NON REMARKABLE	NON REMARKABLE	NON REMARKABLE	NON REMARKABLE	NON REMARKABLE	NON REMARKABLE
1315	NON REMARKABLE	NON REMARKABLE	NON REMARKABLE	NON REMARKABLE	NON REMARKABLE	NON REMARKABLE	NON REMARKABLE
1316	NON REMARKABLE	NON REMARKABLE	NON REMARKABLE	NON REMARKABLE	NON REMARKABLE	NON REMARKABLE	NON REMARKABLE

STUDY NO. : 0933
 ANIMAL : CByB6F1-Tg (HRAS)2Jic (tg/wt)
 REPORT TYPE : A1 27
 SEX : MALE

Group Name 1000 mg/kg

CLINICAL OBSERVATION (TIME-RELATED)
 ALL ANIMALS

Animal ID-NO.	Administration 4- 1- 1	Week-day 4- 1- 2	4- 2- 1	4- 2- 2	4- 3- 1	4- 3- 2	4- 4- 1
1301	NON REMARKABLE	NON REMARKABLE	NON REMARKABLE	NON REMARKABLE	NON REMARKABLE	NON REMARKABLE	NON REMARKABLE
1302	NON REMARKABLE	NON REMARKABLE	NON REMARKABLE	NON REMARKABLE	NON REMARKABLE	NON REMARKABLE	NON REMARKABLE
1303	NON REMARKABLE	NON REMARKABLE	NON REMARKABLE	NON REMARKABLE	NON REMARKABLE	NON REMARKABLE	NON REMARKABLE
1304	NON REMARKABLE	NON REMARKABLE	NON REMARKABLE	LOOSE STOOL	NON REMARKABLE	LOOSE STOOL	NON REMARKABLE
1305	NON REMARKABLE	NON REMARKABLE	NON REMARKABLE	NON REMARKABLE	NON REMARKABLE	NON REMARKABLE	NON REMARKABLE
1306	NON REMARKABLE	NON REMARKABLE	NON REMARKABLE	NON REMARKABLE	NON REMARKABLE	NON REMARKABLE	NON REMARKABLE
1307	NON REMARKABLE	LOOSE STOOL	NON REMARKABLE	LOOSE STOOL	NON REMARKABLE	NON REMARKABLE	NON REMARKABLE
1308	NON REMARKABLE	NON REMARKABLE	NON REMARKABLE	NON REMARKABLE	NON REMARKABLE	NON REMARKABLE	NON REMARKABLE
1309	NON REMARKABLE	NON REMARKABLE	NON REMARKABLE	NON REMARKABLE	NON REMARKABLE	NON REMARKABLE	NON REMARKABLE
1310	NON REMARKABLE	NON REMARKABLE	NON REMARKABLE	NON REMARKABLE	NON REMARKABLE	NON REMARKABLE	NON REMARKABLE
1311	NON REMARKABLE	NON REMARKABLE	NON REMARKABLE	NON REMARKABLE	NON REMARKABLE	NON REMARKABLE	NON REMARKABLE
1312	NON REMARKABLE	NON REMARKABLE	NON REMARKABLE	NON REMARKABLE	NON REMARKABLE	NON REMARKABLE	NON REMARKABLE
1313	NON REMARKABLE	NON REMARKABLE	NON REMARKABLE	NON REMARKABLE	NON REMARKABLE	NON REMARKABLE	NON REMARKABLE
1314	NON REMARKABLE	NON REMARKABLE	NON REMARKABLE	NON REMARKABLE	NON REMARKABLE	NON REMARKABLE	NON REMARKABLE
1315	NON REMARKABLE	NON REMARKABLE	NON REMARKABLE	NON REMARKABLE	NON REMARKABLE	NON REMARKABLE	NON REMARKABLE
1316	NON REMARKABLE	NON REMARKABLE	NON REMARKABLE	LOOSE STOOL	NON REMARKABLE	NON REMARKABLE	NON REMARKABLE

STUDY NO. : 0933
 ANIMAL : CByB6F1-Tg (HRAS)2Jic (tg/wt)
 REPORT TYPE : A1 27
 SEX : MALE

Group Name 1000 mg/kg

CLINICAL OBSERVATION (TIME-RELATED)
 ALL ANIMALS

Animal ID-NO.	Administration 4- 4- 2	Week-day 4- 5- 1	4- 5- 2	4- 6- 1	4- 6- 2	4- 7- 1	4- 7- 2
1301	LOOSE STOOL	NON REMARKABLE	NON REMARKABLE	NON REMARKABLE	NON REMARKABLE	NON REMARKABLE	NON REMARKABLE
1302	NON REMARKABLE	NON REMARKABLE	NON REMARKABLE	NON REMARKABLE	NON REMARKABLE	NON REMARKABLE	NON REMARKABLE
1303	NON REMARKABLE	NON REMARKABLE	NON REMARKABLE	NON REMARKABLE	NON REMARKABLE	NON REMARKABLE	NON REMARKABLE
1304	LOOSE STOOL	NON REMARKABLE	NON REMARKABLE	NON REMARKABLE	NON REMARKABLE	NON REMARKABLE	NON REMARKABLE
1305	NON REMARKABLE	NON REMARKABLE	NON REMARKABLE	NON REMARKABLE	NON REMARKABLE	NON REMARKABLE	NON REMARKABLE
1306	NON REMARKABLE	NON REMARKABLE	LOOSE STOOL	NON REMARKABLE	NON REMARKABLE	NON REMARKABLE	NON REMARKABLE
1307	NON REMARKABLE	NON REMARKABLE	NON REMARKABLE	NON REMARKABLE	NON REMARKABLE	NON REMARKABLE	LOOSE STOOL
1308	LOOSE STOOL	NON REMARKABLE	LOOSE STOOL	NON REMARKABLE	NON REMARKABLE	NON REMARKABLE	LOOSE STOOL
1309	NON REMARKABLE	NON REMARKABLE	NON REMARKABLE	NON REMARKABLE	NON REMARKABLE	NON REMARKABLE	NON REMARKABLE
1310	LOOSE STOOL	NON REMARKABLE	NON REMARKABLE	NON REMARKABLE	LOOSE STOOL	NON REMARKABLE	NON REMARKABLE
1311	LOOSE STOOL	NON REMARKABLE	NON REMARKABLE	NON REMARKABLE	NON REMARKABLE	NON REMARKABLE	NON REMARKABLE
1312	LOOSE STOOL	NON REMARKABLE	LOOSE STOOL	NON REMARKABLE	LOOSE STOOL	NON REMARKABLE	NON REMARKABLE
1313	NON REMARKABLE	NON REMARKABLE	NON REMARKABLE	NON REMARKABLE	NON REMARKABLE	NON REMARKABLE	NON REMARKABLE
1314	NON REMARKABLE	NON REMARKABLE	NON REMARKABLE	NON REMARKABLE	NON REMARKABLE	NON REMARKABLE	NON REMARKABLE
1315	NON REMARKABLE	NON REMARKABLE	NON REMARKABLE	NON REMARKABLE	NON REMARKABLE	NON REMARKABLE	NON REMARKABLE
1316	NON REMARKABLE	NON REMARKABLE	NON REMARKABLE	NON REMARKABLE	NON REMARKABLE	NON REMARKABLE	NON REMARKABLE

STUDY NO. : 0933
 ANIMAL : CByB6F1-Tg (HRAS)2Jic (tg/wt)
 REPORT TYPE : A1 27
 SEX : MALE

Group Name 1000 mg/kg

CLINICAL OBSERVATION (TIME-RELATED)
 ALL ANIMALS

Animal ID-NO.	Administration 5- 1- 1	Week-day 5- 1- 2	5- 2- 1	5- 2- 2	5- 3- 1	5- 3- 2	5- 4- 1
1301	NON REMARKABLE	NON REMARKABLE	NON REMARKABLE	NON REMARKABLE	NON REMARKABLE	NON REMARKABLE	NON REMARKABLE
1302	NON REMARKABLE	NON REMARKABLE	NON REMARKABLE	NON REMARKABLE	NON REMARKABLE	NON REMARKABLE	NON REMARKABLE
1303	NON REMARKABLE	NON REMARKABLE	NON REMARKABLE	NON REMARKABLE	NON REMARKABLE	NON REMARKABLE	NON REMARKABLE
1304	NON REMARKABLE	NON REMARKABLE	NON REMARKABLE	NON REMARKABLE	NON REMARKABLE	NON REMARKABLE	NON REMARKABLE
1305	NON REMARKABLE	NON REMARKABLE	NON REMARKABLE	NON REMARKABLE	NON REMARKABLE	NON REMARKABLE	NON REMARKABLE
1306	NON REMARKABLE	NON REMARKABLE	NON REMARKABLE	LOOSE STOOL	NON REMARKABLE	NON REMARKABLE	NON REMARKABLE
1307	NON REMARKABLE	NON REMARKABLE	NON REMARKABLE	NON REMARKABLE	NON REMARKABLE	NON REMARKABLE	NON REMARKABLE
1308	NON REMARKABLE	NON REMARKABLE	NON REMARKABLE	NON REMARKABLE	NON REMARKABLE	NON REMARKABLE	NON REMARKABLE
1309	NON REMARKABLE	NON REMARKABLE	NON REMARKABLE	NON REMARKABLE	NON REMARKABLE	NON REMARKABLE	NON REMARKABLE
1310	NON REMARKABLE	NON REMARKABLE	NON REMARKABLE	LOOSE STOOL	NON REMARKABLE	NON REMARKABLE	NON REMARKABLE
1311	NON REMARKABLE	NON REMARKABLE	NON REMARKABLE	NON REMARKABLE	NON REMARKABLE	NON REMARKABLE	NON REMARKABLE
1312	NON REMARKABLE	NON REMARKABLE	NON REMARKABLE	NON REMARKABLE	NON REMARKABLE	NON REMARKABLE	NON REMARKABLE
1313	NON REMARKABLE	NON REMARKABLE	NON REMARKABLE	NON REMARKABLE	NON REMARKABLE	NON REMARKABLE	NON REMARKABLE
1314	NON REMARKABLE	NON REMARKABLE	NON REMARKABLE	LOOSE STOOL	NON REMARKABLE	NON REMARKABLE	NON REMARKABLE
1315	NON REMARKABLE	NON REMARKABLE	NON REMARKABLE	NON REMARKABLE	NON REMARKABLE	NON REMARKABLE	NON REMARKABLE
1316	NON REMARKABLE	NON REMARKABLE	NON REMARKABLE	LOOSE STOOL	NON REMARKABLE	NON REMARKABLE	NON REMARKABLE

STUDY NO. : 0933
 ANIMAL : CByB6F1-Tg (HRAS)2Jic (tg/wt)
 REPORT TYPE : A1 27
 SEX : MALE

Group Name 1000 mg/kg

CLINICAL OBSERVATION (TIME-RELATED)
 ALL ANIMALS

Animal ID-NO.	Administration 5- 4- 2	Week-day 5- 5- 1	5- 5- 2	5- 6- 1	5- 6- 2	5- 7- 1	5- 7- 2
1301	NON REMARKABLE	NON REMARKABLE	NON REMARKABLE	NON REMARKABLE	NON REMARKABLE	NON REMARKABLE	NON REMARKABLE
1302	NON REMARKABLE	NON REMARKABLE	NON REMARKABLE	NON REMARKABLE	NON REMARKABLE	NON REMARKABLE	NON REMARKABLE
1303	NON REMARKABLE	NON REMARKABLE	NON REMARKABLE	NON REMARKABLE	NON REMARKABLE	NON REMARKABLE	NON REMARKABLE
1304	NON REMARKABLE	NON REMARKABLE	NON REMARKABLE	NON REMARKABLE	LOOSE STOOL	NON REMARKABLE	NON REMARKABLE
1305	NON REMARKABLE	NON REMARKABLE	NON REMARKABLE	NON REMARKABLE	NON REMARKABLE	NON REMARKABLE	NON REMARKABLE
1306	NON REMARKABLE	NON REMARKABLE	NON REMARKABLE	NON REMARKABLE	LOOSE STOOL	NON REMARKABLE	NON REMARKABLE
1307	NON REMARKABLE	NON REMARKABLE	NON REMARKABLE	NON REMARKABLE	NON REMARKABLE	NON REMARKABLE	NON REMARKABLE
1308	NON REMARKABLE	NON REMARKABLE	NON REMARKABLE	NON REMARKABLE	NON REMARKABLE	NON REMARKABLE	NON REMARKABLE
1309	NON REMARKABLE	NON REMARKABLE	NON REMARKABLE	NON REMARKABLE	NON REMARKABLE	NON REMARKABLE	NON REMARKABLE
1310	NON REMARKABLE	NON REMARKABLE	NON REMARKABLE	NON REMARKABLE	NON REMARKABLE	NON REMARKABLE	NON REMARKABLE
1311	NON REMARKABLE	NON REMARKABLE	NON REMARKABLE	NON REMARKABLE	NON REMARKABLE	NON REMARKABLE	NON REMARKABLE
1312	LOOSE STOOL	NON REMARKABLE	NON REMARKABLE	NON REMARKABLE	NON REMARKABLE	NON REMARKABLE	NON REMARKABLE
1313	NON REMARKABLE	NON REMARKABLE	NON REMARKABLE	NON REMARKABLE	NON REMARKABLE	NON REMARKABLE	NON REMARKABLE
1314	NON REMARKABLE	NON REMARKABLE	NON REMARKABLE	NON REMARKABLE	NON REMARKABLE	NON REMARKABLE	NON REMARKABLE
1315	NON REMARKABLE	NON REMARKABLE	NON REMARKABLE	NON REMARKABLE	NON REMARKABLE	NON REMARKABLE	NON REMARKABLE
1316	NON REMARKABLE	NON REMARKABLE	NON REMARKABLE	NON REMARKABLE	NON REMARKABLE	NON REMARKABLE	NON REMARKABLE

STUDY NO. : 0933
 ANIMAL : CByB6F1-Tg (HRAS)2Jic (tg/wt)
 REPORT TYPE : A1 27
 SEX : MALE

Group Name 1000 mg/kg

CLINICAL OBSERVATION (TIME-RELATED)
 ALL ANIMALS

Animal ID-NO.	Administration 6- 1- 1	Week-day 6- 1- 2	6- 2- 1	6- 2- 2	6- 3- 1	6- 3- 2	6- 4- 1
1301	NON REMARKABLE	LOOSE STOOL	NON REMARKABLE	LOOSE STOOL	NON REMARKABLE	NON REMARKABLE	NON REMARKABLE
1302	NON REMARKABLE	NON REMARKABLE	NON REMARKABLE	NON REMARKABLE	NON REMARKABLE	NON REMARKABLE	NON REMARKABLE
1303	NON REMARKABLE	NON REMARKABLE	NON REMARKABLE	NON REMARKABLE	NON REMARKABLE	NON REMARKABLE	NON REMARKABLE
1304	NON REMARKABLE	NON REMARKABLE	NON REMARKABLE	NON REMARKABLE	NON REMARKABLE	NON REMARKABLE	NON REMARKABLE
1305	NON REMARKABLE	NON REMARKABLE	NON REMARKABLE	NON REMARKABLE	NON REMARKABLE	NON REMARKABLE	NON REMARKABLE
1306	NON REMARKABLE	NON REMARKABLE	NON REMARKABLE	NON REMARKABLE	NON REMARKABLE	NON REMARKABLE	NON REMARKABLE
1307	NON REMARKABLE	NON REMARKABLE	NON REMARKABLE	NON REMARKABLE	NON REMARKABLE	NON REMARKABLE	NON REMARKABLE
1308	NON REMARKABLE	NON REMARKABLE	NON REMARKABLE	NON REMARKABLE	NON REMARKABLE	NON REMARKABLE	NON REMARKABLE
1309	NON REMARKABLE	NON REMARKABLE	NON REMARKABLE	LOOSE STOOL	NON REMARKABLE	NON REMARKABLE	NON REMARKABLE
1310	NON REMARKABLE	NON REMARKABLE	NON REMARKABLE	NON REMARKABLE	NON REMARKABLE	NON REMARKABLE	NON REMARKABLE
1311	NON REMARKABLE	NON REMARKABLE	NON REMARKABLE	NON REMARKABLE	NON REMARKABLE	NON REMARKABLE	NON REMARKABLE
1312	NON REMARKABLE	NON REMARKABLE	NON REMARKABLE	NON REMARKABLE	NON REMARKABLE	LOOSE STOOL	NON REMARKABLE
1313	NON REMARKABLE	NON REMARKABLE	NON REMARKABLE	NON REMARKABLE	NON REMARKABLE	LOOSE STOOL	NON REMARKABLE
1314	NON REMARKABLE	NON REMARKABLE	NON REMARKABLE	NON REMARKABLE	NON REMARKABLE	NON REMARKABLE	NON REMARKABLE
1315	NON REMARKABLE	NON REMARKABLE	NON REMARKABLE	NON REMARKABLE	NON REMARKABLE	LOOSE STOOL	NON REMARKABLE
1316	NON REMARKABLE	LOOSE STOOL	NON REMARKABLE	NON REMARKABLE	NON REMARKABLE	NON REMARKABLE	NON REMARKABLE

STUDY NO. : 0933
 ANIMAL : CByB6F1-Tg (HRAS)2Jic (tg/wt)
 REPORT TYPE : A1 27
 SEX : MALE

Group Name 1000 mg/kg

CLINICAL OBSERVATION (TIME-RELATED)
 ALL ANIMALS

Animal ID-NO.	Administration 6- 4- 2	Week-day 6- 5- 1	6- 5- 2	6- 6- 1	6- 6- 2	6- 7- 1	6- 7- 2
1301	LOOSE STOOL	NON REMARKABLE	NON REMARKABLE	NON REMARKABLE	NON REMARKABLE	NON REMARKABLE	LOOSE STOOL
1302	NON REMARKABLE	NON REMARKABLE	NON REMARKABLE	NON REMARKABLE	NON REMARKABLE	NON REMARKABLE	NON REMARKABLE
1303	LOOSE STOOL	NON REMARKABLE	NON REMARKABLE	NON REMARKABLE	NON REMARKABLE	NON REMARKABLE	NON REMARKABLE
1304	NON REMARKABLE	NON REMARKABLE	NON REMARKABLE	NON REMARKABLE	NON REMARKABLE	NON REMARKABLE	LOOSE STOOL
1305	NON REMARKABLE	NON REMARKABLE	NON REMARKABLE	NON REMARKABLE	NON REMARKABLE	NON REMARKABLE	NON REMARKABLE
1306	LOOSE STOOL	NON REMARKABLE	NON REMARKABLE	NON REMARKABLE	NON REMARKABLE	NON REMARKABLE	NON REMARKABLE
1307	NON REMARKABLE	NON REMARKABLE	NON REMARKABLE	NON REMARKABLE	NON REMARKABLE	NON REMARKABLE	NON REMARKABLE
1308	NON REMARKABLE	NON REMARKABLE	NON REMARKABLE	NON REMARKABLE	NON REMARKABLE	NON REMARKABLE	NON REMARKABLE
1309	NON REMARKABLE	NON REMARKABLE	NON REMARKABLE	NON REMARKABLE	NON REMARKABLE	NON REMARKABLE	LOOSE STOOL
1310	NON REMARKABLE	NON REMARKABLE	NON REMARKABLE	NON REMARKABLE	NON REMARKABLE	NON REMARKABLE	NON REMARKABLE
1311	NON REMARKABLE	NON REMARKABLE	NON REMARKABLE	NON REMARKABLE	NON REMARKABLE	NON REMARKABLE	NON REMARKABLE
1312	NON REMARKABLE	NON REMARKABLE	NON REMARKABLE	NON REMARKABLE	NON REMARKABLE	NON REMARKABLE	NON REMARKABLE
1313	NON REMARKABLE	NON REMARKABLE	NON REMARKABLE	NON REMARKABLE	NON REMARKABLE	NON REMARKABLE	NON REMARKABLE
1314	NON REMARKABLE	NON REMARKABLE	NON REMARKABLE	NON REMARKABLE	NON REMARKABLE	NON REMARKABLE	NON REMARKABLE
1315	LOOSE STOOL	NON REMARKABLE	NON REMARKABLE	NON REMARKABLE	NON REMARKABLE	NON REMARKABLE	NON REMARKABLE
1316	NON REMARKABLE	NON REMARKABLE	NON REMARKABLE	NON REMARKABLE	NON REMARKABLE	NON REMARKABLE	NON REMARKABLE

STUDY NO. : 0933
 ANIMAL : CByB6F1-Tg (HRAS)2Jic (tg/wt)
 REPORT TYPE : A1 27
 SEX : MALE

Group Name 1000 mg/kg

CLINICAL OBSERVATION (TIME-RELATED)
 ALL ANIMALS

Animal ID-NO.	Administration 7- 1- 1	Week-day 7- 1- 2	7- 2- 1	7- 2- 2	7- 3- 1	7- 3- 2	7- 4- 1
1301	NON REMARKABLE	NON REMARKABLE	NON REMARKABLE	NON REMARKABLE	NON REMARKABLE	NON REMARKABLE	NON REMARKABLE
1302	NON REMARKABLE	NON REMARKABLE	NON REMARKABLE	NON REMARKABLE	NON REMARKABLE	NON REMARKABLE	NON REMARKABLE
1303	NON REMARKABLE	NON REMARKABLE	NON REMARKABLE	NON REMARKABLE	NON REMARKABLE	NON REMARKABLE	NON REMARKABLE
1304	NON REMARKABLE	NON REMARKABLE	NON REMARKABLE	NON REMARKABLE	NON REMARKABLE	NON REMARKABLE	NON REMARKABLE
1305	NON REMARKABLE	NON REMARKABLE	NON REMARKABLE	NON REMARKABLE	NON REMARKABLE	NON REMARKABLE	NON REMARKABLE
1306	NON REMARKABLE	NON REMARKABLE	NON REMARKABLE	NON REMARKABLE	NON REMARKABLE	NON REMARKABLE	NON REMARKABLE
1307	NON REMARKABLE	NON REMARKABLE	NON REMARKABLE	LOOSE STOOL	NON REMARKABLE	NON REMARKABLE	NON REMARKABLE
1308	NON REMARKABLE	NON REMARKABLE	NON REMARKABLE	LOOSE STOOL	NON REMARKABLE	NON REMARKABLE	NON REMARKABLE
1309	NON REMARKABLE	NON REMARKABLE	NON REMARKABLE	NON REMARKABLE	NON REMARKABLE	NON REMARKABLE	NON REMARKABLE
1310	NON REMARKABLE	NON REMARKABLE	NON REMARKABLE	LOOSE STOOL	NON REMARKABLE	LOOSE STOOL	NON REMARKABLE
1311	NON REMARKABLE	NON REMARKABLE	NON REMARKABLE	NON REMARKABLE	NON REMARKABLE	NON REMARKABLE	NON REMARKABLE
1312	NON REMARKABLE	NON REMARKABLE	NON REMARKABLE	NON REMARKABLE	NON REMARKABLE	NON REMARKABLE	NON REMARKABLE
1313	NON REMARKABLE	NON REMARKABLE	NON REMARKABLE	NON REMARKABLE	NON REMARKABLE	NON REMARKABLE	NON REMARKABLE
1314	NON REMARKABLE	NON REMARKABLE	NON REMARKABLE	NON REMARKABLE	NON REMARKABLE	NON REMARKABLE	NON REMARKABLE
1315	NON REMARKABLE	NON REMARKABLE	NON REMARKABLE	NON REMARKABLE	NON REMARKABLE	NON REMARKABLE	NON REMARKABLE
1316	NON REMARKABLE	NON REMARKABLE	NON REMARKABLE	NON REMARKABLE	NON REMARKABLE	NON REMARKABLE	NON REMARKABLE

STUDY NO. : 0933
 ANIMAL : CByB6F1-Tg (HRAS)2Jic (tg/wt)
 REPORT TYPE : A1 27
 SEX : MALE

Group Name 1000 mg/kg

CLINICAL OBSERVATION (TIME-RELATED)
 ALL ANIMALS

Animal ID-NO.	Administration 7- 4- 2	Week-day 7- 5- 1	7- 5- 2	7- 6- 1	7- 6- 2	7- 7- 1	7- 7- 2
1301	NON REMARKABLE	NON REMARKABLE	NON REMARKABLE	NON REMARKABLE	NON REMARKABLE	NON REMARKABLE	NON REMARKABLE
1302	NON REMARKABLE	NON REMARKABLE	NON REMARKABLE	NON REMARKABLE	NON REMARKABLE	NON REMARKABLE	NON REMARKABLE
1303	NON REMARKABLE	NON REMARKABLE	NON REMARKABLE	NON REMARKABLE	NON REMARKABLE	NON REMARKABLE	NON REMARKABLE
1304	NON REMARKABLE	NON REMARKABLE	NON REMARKABLE	NON REMARKABLE	NON REMARKABLE	NON REMARKABLE	NON REMARKABLE
1305	NON REMARKABLE	NON REMARKABLE	NON REMARKABLE	NON REMARKABLE	NON REMARKABLE	NON REMARKABLE	NON REMARKABLE
1306	NON REMARKABLE	NON REMARKABLE	LOOSE STOOL	NON REMARKABLE	NON REMARKABLE	NON REMARKABLE	LOOSE STOOL
1307	NON REMARKABLE	NON REMARKABLE	NON REMARKABLE	NON REMARKABLE	NON REMARKABLE	NON REMARKABLE	NON REMARKABLE
1308	NON REMARKABLE	NON REMARKABLE	NON REMARKABLE	NON REMARKABLE	NON REMARKABLE	NON REMARKABLE	NON REMARKABLE
1309	NON REMARKABLE	NON REMARKABLE	NON REMARKABLE	NON REMARKABLE	NON REMARKABLE	NON REMARKABLE	NON REMARKABLE
1310	LOOSE STOOL	NON REMARKABLE	LOOSE STOOL	NON REMARKABLE	NON REMARKABLE	NON REMARKABLE	NON REMARKABLE
1311	NON REMARKABLE	NON REMARKABLE	NON REMARKABLE	NON REMARKABLE	NON REMARKABLE	NON REMARKABLE	NON REMARKABLE
1312	LOOSE STOOL	NON REMARKABLE	NON REMARKABLE	NON REMARKABLE	NON REMARKABLE	NON REMARKABLE	NON REMARKABLE
1313	LOOSE STOOL	NON REMARKABLE	NON REMARKABLE	NON REMARKABLE	NON REMARKABLE	NON REMARKABLE	NON REMARKABLE
1314	NON REMARKABLE	NON REMARKABLE	NON REMARKABLE	NON REMARKABLE	NON REMARKABLE	NON REMARKABLE	NON REMARKABLE
1315	LOOSE STOOL	NON REMARKABLE	LOOSE STOOL	NON REMARKABLE	NON REMARKABLE	NON REMARKABLE	NON REMARKABLE
1316	NON REMARKABLE	NON REMARKABLE	NON REMARKABLE	NON REMARKABLE	NON REMARKABLE	NON REMARKABLE	NON REMARKABLE

STUDY NO. : 0933
 ANIMAL : CByB6F1-Tg (HRAS)2Jic (tg/wt)
 REPORT TYPE : A1 27
 SEX : MALE

Group Name 1000 mg/kg

CLINICAL OBSERVATION (TIME-RELATED)
 ALL ANIMALS

Animal ID-NO.	Administration 8- 1- 1	Week-day 8- 1- 2	8- 2- 1	8- 2- 2	8- 3- 1	8- 3- 2	8- 4- 1
1301	NON REMARKABLE	NON REMARKABLE	NON REMARKABLE	NON REMARKABLE	NON REMARKABLE	NON REMARKABLE	NON REMARKABLE
1302	NON REMARKABLE	NON REMARKABLE	NON REMARKABLE	NON REMARKABLE	NON REMARKABLE	NON REMARKABLE	NON REMARKABLE
1303	NON REMARKABLE	NON REMARKABLE	NON REMARKABLE	NON REMARKABLE	NON REMARKABLE	NON REMARKABLE	NON REMARKABLE
1304	NON REMARKABLE	LOOSE STOOL	NON REMARKABLE	NON REMARKABLE	NON REMARKABLE	NON REMARKABLE	NON REMARKABLE
1305	NON REMARKABLE	NON REMARKABLE	NON REMARKABLE	NON REMARKABLE	NON REMARKABLE	NON REMARKABLE	NON REMARKABLE
1306	NON REMARKABLE	LOOSE STOOL	NON REMARKABLE	NON REMARKABLE	NON REMARKABLE	NON REMARKABLE	NON REMARKABLE
1307	NON REMARKABLE	NON REMARKABLE	NON REMARKABLE	NON REMARKABLE	NON REMARKABLE	NON REMARKABLE	NON REMARKABLE
1308	NON REMARKABLE	NON REMARKABLE	NON REMARKABLE	NON REMARKABLE	NON REMARKABLE	NON REMARKABLE	NON REMARKABLE
1309	NON REMARKABLE	NON REMARKABLE	NON REMARKABLE	NON REMARKABLE	NON REMARKABLE	LOOSE STOOL	NON REMARKABLE
1310	NON REMARKABLE	NON REMARKABLE	NON REMARKABLE	NON REMARKABLE	NON REMARKABLE	LOOSE STOOL	NON REMARKABLE
1311	NON REMARKABLE	NON REMARKABLE	NON REMARKABLE	NON REMARKABLE	NON REMARKABLE	NON REMARKABLE	NON REMARKABLE
1312	NON REMARKABLE	NON REMARKABLE	NON REMARKABLE	NON REMARKABLE	NON REMARKABLE	NON REMARKABLE	NON REMARKABLE
1313	NON REMARKABLE	LOOSE STOOL	NON REMARKABLE	NON REMARKABLE	NON REMARKABLE	NON REMARKABLE	NON REMARKABLE
1314	NON REMARKABLE	NON REMARKABLE	NON REMARKABLE	NON REMARKABLE	NON REMARKABLE	NON REMARKABLE	NON REMARKABLE
1315	NON REMARKABLE	NON REMARKABLE	NON REMARKABLE	NON REMARKABLE	NON REMARKABLE	NON REMARKABLE	NON REMARKABLE
1316	NON REMARKABLE	NON REMARKABLE	NON REMARKABLE	NON REMARKABLE	NON REMARKABLE	NON REMARKABLE	NON REMARKABLE

STUDY NO. : 0933
 ANIMAL : CByB6F1-Tg (HRAS)2Jic (tg/wt)
 REPORT TYPE : A1 27
 SEX : MALE

Group Name 1000 mg/kg

CLINICAL OBSERVATION (TIME-RELATED)
 ALL ANIMALS

Animal ID-NO.	Administration 8- 4- 2	Week-day 8- 5- 1	8- 5- 2	8- 6- 1	8- 6- 2	8- 7- 1	8- 7- 2
1301	NON REMARKABLE	NON REMARKABLE	NON REMARKABLE	NON REMARKABLE	NON REMARKABLE	NON REMARKABLE	LOOSE STOOL
1302	NON REMARKABLE	NON REMARKABLE	NON REMARKABLE	NON REMARKABLE	NON REMARKABLE	NON REMARKABLE	NON REMARKABLE
1303	NON REMARKABLE	NON REMARKABLE	NON REMARKABLE	NON REMARKABLE	NON REMARKABLE	NON REMARKABLE	NON REMARKABLE
1304	NON REMARKABLE	NON REMARKABLE	NON REMARKABLE	NON REMARKABLE	NON REMARKABLE	NON REMARKABLE	NON REMARKABLE
1305	LOOSE STOOL	NON REMARKABLE	NON REMARKABLE	NON REMARKABLE	NON REMARKABLE	NON REMARKABLE	NON REMARKABLE
1306	NON REMARKABLE	NON REMARKABLE	NON REMARKABLE	NON REMARKABLE	NON REMARKABLE	NON REMARKABLE	LOOSE STOOL
1307	NON REMARKABLE	NON REMARKABLE	LOOSE STOOL	NON REMARKABLE	NON REMARKABLE	NON REMARKABLE	NON REMARKABLE
1308	LOOSE STOOL	NON REMARKABLE	LOOSE STOOL	NON REMARKABLE	NON REMARKABLE	NON REMARKABLE	NON REMARKABLE
1309	LOOSE STOOL	NON REMARKABLE	LOOSE STOOL	NON REMARKABLE	LOOSE STOOL	NON REMARKABLE	LOOSE STOOL
1310	NON REMARKABLE	NON REMARKABLE	NON REMARKABLE	NON REMARKABLE	NON REMARKABLE	NON REMARKABLE	LOOSE STOOL
1311	NON REMARKABLE	NON REMARKABLE	NON REMARKABLE	NON REMARKABLE	NON REMARKABLE	NON REMARKABLE	NON REMARKABLE
1312	NON REMARKABLE	NON REMARKABLE	NON REMARKABLE	NON REMARKABLE	NON REMARKABLE	NON REMARKABLE	NON REMARKABLE
1313	NON REMARKABLE	NON REMARKABLE	NON REMARKABLE	NON REMARKABLE	NON REMARKABLE	NON REMARKABLE	LOOSE STOOL
1314	NON REMARKABLE	NON REMARKABLE	NON REMARKABLE	NON REMARKABLE	NON REMARKABLE	NON REMARKABLE	NON REMARKABLE
1315	NON REMARKABLE	NON REMARKABLE	NON REMARKABLE	NON REMARKABLE	NON REMARKABLE	NON REMARKABLE	NON REMARKABLE
1316	NON REMARKABLE	NON REMARKABLE	LOOSE STOOL	NON REMARKABLE	NON REMARKABLE	NON REMARKABLE	NON REMARKABLE

STUDY NO. : 0933
 ANIMAL : CByB6F1-Tg (HRAS)2Jic (tg/wt)
 REPORT TYPE : A1 27
 SEX : MALE

Group Name 1000 mg/kg

CLINICAL OBSERVATION (TIME-RELATED)
 ALL ANIMALS

Animal ID-NO.	Administration 9- 1- 1	Week-day 9- 1- 2	9- 2- 1	9- 2- 2	9- 3- 1	9- 3- 2	9- 4- 1
1301	NON REMARKABLE	NON REMARKABLE	NON REMARKABLE	NON REMARKABLE	NON REMARKABLE	NON REMARKABLE	NON REMARKABLE
1302	NON REMARKABLE	NON REMARKABLE	NON REMARKABLE	NON REMARKABLE	NON REMARKABLE	NON REMARKABLE	NON REMARKABLE
1303	NON REMARKABLE	NON REMARKABLE	NON REMARKABLE	NON REMARKABLE	NON REMARKABLE	NON REMARKABLE	NON REMARKABLE
1304	NON REMARKABLE	NON REMARKABLE	NON REMARKABLE	NON REMARKABLE	NON REMARKABLE	NON REMARKABLE	NON REMARKABLE
1305	NON REMARKABLE	NON REMARKABLE	NON REMARKABLE	NON REMARKABLE	NON REMARKABLE	NON REMARKABLE	NON REMARKABLE
1306	NON REMARKABLE	NON REMARKABLE	NON REMARKABLE	LOOSE STOOL	NON REMARKABLE	NON REMARKABLE	NON REMARKABLE
1307	NON REMARKABLE	NON REMARKABLE	NON REMARKABLE	NON REMARKABLE	NON REMARKABLE	NON REMARKABLE	NON REMARKABLE
1308	NON REMARKABLE	NON REMARKABLE	NON REMARKABLE	NON REMARKABLE	NON REMARKABLE	NON REMARKABLE	NON REMARKABLE
1309	NON REMARKABLE	NON REMARKABLE	NON REMARKABLE	NON REMARKABLE	NON REMARKABLE	NON REMARKABLE	NON REMARKABLE
1310	NON REMARKABLE	NON REMARKABLE	NON REMARKABLE	NON REMARKABLE	NON REMARKABLE	NON REMARKABLE	NON REMARKABLE
1311	NON REMARKABLE	NON REMARKABLE	NON REMARKABLE	NON REMARKABLE	NON REMARKABLE	NON REMARKABLE	NON REMARKABLE
1312	NON REMARKABLE	NON REMARKABLE	NON REMARKABLE	NON REMARKABLE	NON REMARKABLE	NON REMARKABLE	NON REMARKABLE
1313	NON REMARKABLE	LOOSE STOOL	NON REMARKABLE	NON REMARKABLE	NON REMARKABLE	NON REMARKABLE	NON REMARKABLE
1314	NON REMARKABLE	NON REMARKABLE	NON REMARKABLE	NON REMARKABLE	NON REMARKABLE	NON REMARKABLE	NON REMARKABLE
1315	NON REMARKABLE	NON REMARKABLE	NON REMARKABLE	NON REMARKABLE	NON REMARKABLE	NON REMARKABLE	NON REMARKABLE
1316	NON REMARKABLE	NON REMARKABLE	NON REMARKABLE	LOOSE STOOL	NON REMARKABLE	NON REMARKABLE	NON REMARKABLE

STUDY NO. : 0933
 ANIMAL : CByB6F1-Tg (HRAS)2Jic (tg/wt)
 REPORT TYPE : A1 27
 SEX : MALE

Group Name 1000 mg/kg

CLINICAL OBSERVATION (TIME-RELATED)
 ALL ANIMALS

Animal ID-NO.	Administration 9- 4- 2	Week-day 9- 5- 1	9- 5- 2	9- 6- 1	9- 6- 2	9- 7- 1	9- 7- 2
1301	NON REMARKABLE	NON REMARKABLE	NON REMARKABLE	NON REMARKABLE	LOOSE STOOL	NON REMARKABLE	LOOSE STOOL
1302	NON REMARKABLE	NON REMARKABLE	NON REMARKABLE	NON REMARKABLE	NON REMARKABLE	NON REMARKABLE	NON REMARKABLE
1303	NON REMARKABLE	NON REMARKABLE	NON REMARKABLE	NON REMARKABLE	NON REMARKABLE	NON REMARKABLE	NON REMARKABLE
1304	NON REMARKABLE	NON REMARKABLE	NON REMARKABLE	NON REMARKABLE	LOOSE STOOL	NON REMARKABLE	LOOSE STOOL
1305	LOOSE STOOL	NON REMARKABLE	NON REMARKABLE	NON REMARKABLE	NON REMARKABLE	NON REMARKABLE	NON REMARKABLE
1306	NON REMARKABLE	NON REMARKABLE	NON REMARKABLE	NON REMARKABLE	NON REMARKABLE	NON REMARKABLE	NON REMARKABLE
1307	NON REMARKABLE	NON REMARKABLE	NON REMARKABLE	NON REMARKABLE	LOOSE STOOL	NON REMARKABLE	NON REMARKABLE
1308	NON REMARKABLE	NON REMARKABLE	NON REMARKABLE	NON REMARKABLE	NON REMARKABLE	NON REMARKABLE	NON REMARKABLE
1309	LOOSE STOOL	NON REMARKABLE	NON REMARKABLE	NON REMARKABLE	LOOSE STOOL	NON REMARKABLE	LOOSE STOOL
1310	NON REMARKABLE	NON REMARKABLE	NON REMARKABLE	NON REMARKABLE	NON REMARKABLE	NON REMARKABLE	NON REMARKABLE
1311	NON REMARKABLE	NON REMARKABLE	NON REMARKABLE	NON REMARKABLE	NON REMARKABLE	NON REMARKABLE	NON REMARKABLE
1312	NON REMARKABLE	NON REMARKABLE	NON REMARKABLE	NON REMARKABLE	NON REMARKABLE	NON REMARKABLE	NON REMARKABLE
1313	LOOSE STOOL	NON REMARKABLE	NON REMARKABLE	NON REMARKABLE	NON REMARKABLE	NON REMARKABLE	NON REMARKABLE
1314	NON REMARKABLE	NON REMARKABLE	NON REMARKABLE	NON REMARKABLE	NON REMARKABLE	NON REMARKABLE	NON REMARKABLE
1315	NON REMARKABLE	NON REMARKABLE	NON REMARKABLE	NON REMARKABLE	NON REMARKABLE	NON REMARKABLE	NON REMARKABLE
1316	NON REMARKABLE	NON REMARKABLE	NON REMARKABLE	NON REMARKABLE	NON REMARKABLE	NON REMARKABLE	NON REMARKABLE

STUDY NO. : 0933
 ANIMAL : CByB6F1-Tg (HRAS)2Jic (tg/wt)
 REPORT TYPE : A1 27
 SEX : MALE

Group Name 1000 mg/kg

CLINICAL OBSERVATION (TIME-RELATED)
 ALL ANIMALS

Animal ID-NO.	Administration 10- 1- 1	Week-day 10- 1- 2	10- 2- 1	10- 2- 2	10- 3- 1	10- 3- 2	10- 4- 1
1301	NON REMARKABLE	ABNORMAL RESPIRA. SOUND	ABNORMAL RESPIRA. SOUND	ABNORMAL RESPIRA. SOUND	PILOERECTOR DEEP BREATHING ABNORMAL RESPIRA. SOUND	NON REMARKABLE	NON REMARKABLE
1302	NON REMARKABLE	NON REMARKABLE	NON REMARKABLE	NON REMARKABLE	NON REMARKABLE	NON REMARKABLE	NON REMARKABLE
1303	NON REMARKABLE	NON REMARKABLE	NON REMARKABLE	NON REMARKABLE	NON REMARKABLE	NON REMARKABLE	NON REMARKABLE
1304	NON REMARKABLE	NON REMARKABLE	NON REMARKABLE	NON REMARKABLE	NON REMARKABLE	NON REMARKABLE	NON REMARKABLE
1305	NON REMARKABLE	NON REMARKABLE	NON REMARKABLE	NON REMARKABLE	NON REMARKABLE	NON REMARKABLE	NON REMARKABLE
1306	NON REMARKABLE	NON REMARKABLE	NON REMARKABLE	NON REMARKABLE	NON REMARKABLE	NON REMARKABLE	NON REMARKABLE
1307	NON REMARKABLE	LOOSE STOOL	NON REMARKABLE	NON REMARKABLE	NON REMARKABLE	LOOSE STOOL	NON REMARKABLE
1308	NON REMARKABLE	NON REMARKABLE	NON REMARKABLE	NON REMARKABLE	NON REMARKABLE	LOOSE STOOL	NON REMARKABLE
1309	NON REMARKABLE	NON REMARKABLE	NON REMARKABLE	NON REMARKABLE	NON REMARKABLE	LOOSE STOOL	NON REMARKABLE
1310	NON REMARKABLE	LOOSE STOOL	NON REMARKABLE	NON REMARKABLE	NON REMARKABLE	LOOSE STOOL	NON REMARKABLE
1311	NON REMARKABLE	NON REMARKABLE	NON REMARKABLE	NON REMARKABLE	NON REMARKABLE	NON REMARKABLE	NON REMARKABLE
1312	NON REMARKABLE	LOOSE STOOL	NON REMARKABLE	LOOSE STOOL	NON REMARKABLE	NON REMARKABLE	NON REMARKABLE
1313	NON REMARKABLE	LOOSE STOOL	NON REMARKABLE	NON REMARKABLE	NON REMARKABLE	NON REMARKABLE	NON REMARKABLE
1314	NON REMARKABLE	LOOSE STOOL	NON REMARKABLE	NON REMARKABLE	NON REMARKABLE	NON REMARKABLE	NON REMARKABLE
1315	NON REMARKABLE	LOOSE STOOL	NON REMARKABLE	NON REMARKABLE	NON REMARKABLE	NON REMARKABLE	NON REMARKABLE
1316	NON REMARKABLE	LOOSE STOOL	NON REMARKABLE	LOOSE STOOL	NON REMARKABLE	LOOSE STOOL	NON REMARKABLE

STUDY NO. : 0933
 ANIMAL : CByB6F1-Tg (HRAS)2Jic (tg/wt)
 REPORT TYPE : A1 27
 SEX : MALE

Group Name 1000 mg/kg

CLINICAL OBSERVATION (TIME-RELATED)
 ALL ANIMALS

Animal ID-NO.	Administration 10- 4- 2	Week-day 10- 5- 1	10- 5- 2	10- 6- 1	10- 6- 2	10- 7- 1	10- 7- 2
1301	NON REMARKABLE	NON REMARKABLE	NON REMARKABLE	NON REMARKABLE	NON REMARKABLE	NON REMARKABLE	NON REMARKABLE
1302	NON REMARKABLE	NON REMARKABLE	NON REMARKABLE	NON REMARKABLE	NON REMARKABLE	NON REMARKABLE	NON REMARKABLE
1303	NON REMARKABLE	NON REMARKABLE	NON REMARKABLE	NON REMARKABLE	NON REMARKABLE	NON REMARKABLE	NON REMARKABLE
1304	NON REMARKABLE	NON REMARKABLE	LOOSE STOOL	NON REMARKABLE	NON REMARKABLE	NON REMARKABLE	NON REMARKABLE
1305	NON REMARKABLE	NON REMARKABLE	NON REMARKABLE	NON REMARKABLE	NON REMARKABLE	NON REMARKABLE	NON REMARKABLE
1306	NON REMARKABLE	NON REMARKABLE	LOOSE STOOL	NON REMARKABLE	NON REMARKABLE	NON REMARKABLE	NON REMARKABLE
1307	NON REMARKABLE	NON REMARKABLE	NON REMARKABLE	NON REMARKABLE	NON REMARKABLE	NON REMARKABLE	NON REMARKABLE
1308	NON REMARKABLE	NON REMARKABLE	NON REMARKABLE	NON REMARKABLE	NON REMARKABLE	NON REMARKABLE	NON REMARKABLE
1309	NON REMARKABLE	NON REMARKABLE	NON REMARKABLE	NON REMARKABLE	NON REMARKABLE	NON REMARKABLE	NON REMARKABLE
1310	NON REMARKABLE	NON REMARKABLE	NON REMARKABLE	NON REMARKABLE	LOOSE STOOL	NON REMARKABLE	NON REMARKABLE
1311	NON REMARKABLE	NON REMARKABLE	NON REMARKABLE	NON REMARKABLE	NON REMARKABLE	NON REMARKABLE	NON REMARKABLE
1312	NON REMARKABLE	NON REMARKABLE	NON REMARKABLE	NON REMARKABLE	NON REMARKABLE	NON REMARKABLE	LOOSE STOOL
1313	NON REMARKABLE	NON REMARKABLE	NON REMARKABLE	NON REMARKABLE	NON REMARKABLE	NON REMARKABLE	NON REMARKABLE
1314	NON REMARKABLE	NON REMARKABLE	NON REMARKABLE	NON REMARKABLE	LOOSE STOOL	NON REMARKABLE	NON REMARKABLE
1315	NON REMARKABLE	NON REMARKABLE	NON REMARKABLE	NON REMARKABLE	NON REMARKABLE	NON REMARKABLE	NON REMARKABLE
1316	NON REMARKABLE	NON REMARKABLE	NON REMARKABLE	NON REMARKABLE	NON REMARKABLE	NON REMARKABLE	NON REMARKABLE

STUDY NO. : 0933
 ANIMAL : CByB6F1-Tg (HRAS)2Jic (tg/wt)
 REPORT TYPE : A1 27
 SEX : MALE

Group Name 1000 mg/kg

CLINICAL OBSERVATION (TIME-RELATED)
 ALL ANIMALS

Animal ID-NO.	Administration 11- 1- 1	Week-day 11- 1- 2	11- 2- 1	11- 2- 2	11- 3- 1	11- 3- 2	11- 4- 1
1301	NON REMARKABLE	NON REMARKABLE	NON REMARKABLE	NON REMARKABLE	NON REMARKABLE	LOOSE STOOL	NON REMARKABLE
1302	NON REMARKABLE	NON REMARKABLE	NON REMARKABLE	NON REMARKABLE	NON REMARKABLE	NON REMARKABLE	NON REMARKABLE
1303	NON REMARKABLE	NON REMARKABLE	NON REMARKABLE	NON REMARKABLE	NON REMARKABLE	NON REMARKABLE	NON REMARKABLE
1304	NON REMARKABLE	NON REMARKABLE	NON REMARKABLE	NON REMARKABLE	NON REMARKABLE	NON REMARKABLE	NON REMARKABLE
1305	NON REMARKABLE	NON REMARKABLE	NON REMARKABLE	NON REMARKABLE	NON REMARKABLE	NON REMARKABLE	NON REMARKABLE
1306	NON REMARKABLE	NON REMARKABLE	NON REMARKABLE	NON REMARKABLE	NON REMARKABLE	NON REMARKABLE	NON REMARKABLE
1307	NON REMARKABLE	NON REMARKABLE	NON REMARKABLE	NON REMARKABLE	NON REMARKABLE	NON REMARKABLE	NON REMARKABLE
1308	NON REMARKABLE	NON REMARKABLE	NON REMARKABLE	NON REMARKABLE	NON REMARKABLE	LOOSE STOOL	NON REMARKABLE
1309	NON REMARKABLE	NON REMARKABLE	NON REMARKABLE	LOOSE STOOL	NON REMARKABLE	LOOSE STOOL	NON REMARKABLE
1310	NON REMARKABLE	NON REMARKABLE	NON REMARKABLE	LOOSE STOOL	NON REMARKABLE	NON REMARKABLE	NON REMARKABLE
1311	NON REMARKABLE	NON REMARKABLE	NON REMARKABLE	NON REMARKABLE	NON REMARKABLE	NON REMARKABLE	NON REMARKABLE
1312	NON REMARKABLE	NON REMARKABLE	NON REMARKABLE	NON REMARKABLE	NON REMARKABLE	LOOSE STOOL	NON REMARKABLE
1313	NON REMARKABLE	NON REMARKABLE	NON REMARKABLE	NON REMARKABLE	NON REMARKABLE	LOOSE STOOL	NON REMARKABLE
1314	NON REMARKABLE	NON REMARKABLE	NON REMARKABLE	NON REMARKABLE	NON REMARKABLE	NON REMARKABLE	NON REMARKABLE
1315	NON REMARKABLE	NON REMARKABLE	NON REMARKABLE	NON REMARKABLE	NON REMARKABLE	LOOSE STOOL	NON REMARKABLE
1316	NON REMARKABLE	NON REMARKABLE	NON REMARKABLE	NON REMARKABLE	NON REMARKABLE	NON REMARKABLE	NON REMARKABLE

STUDY NO. : 0933
ANIMAL : CByB6F1-Tg (HRAS)2Jic (tg/wt)
REPORT TYPE : A1 27
SEX : MALE

Group Name 1000 mg/kg

CLINICAL OBSERVATION (TIME-RELATED)
ALL ANIMALS

Animal ID-NO.	Administration 11- 4- 2	Week-day 11- 5- 1	11- 5- 2	11- 6- 1	11- 6- 2	11- 7- 1	11- 7- 2
1301	NON REMARKABLE	NON REMARKABLE	NON REMARKABLE	NON REMARKABLE	DEEP BREATHING ABNORMAL RESPIRA. SOUND	DEEP BREATHING	DEEP BREATHING
1302	LOOSE STOOL	NON REMARKABLE	NON REMARKABLE	NON REMARKABLE	NON REMARKABLE	NON REMARKABLE	NON REMARKABLE
1303	NON REMARKABLE	NON REMARKABLE	NON REMARKABLE	NON REMARKABLE	LOOSE STOOL	NON REMARKABLE	NON REMARKABLE
1304	NON REMARKABLE	NON REMARKABLE	NON REMARKABLE	NON REMARKABLE	LOOSE STOOL	NON REMARKABLE	NON REMARKABLE
1305	NON REMARKABLE	NON REMARKABLE	LOOSE STOOL	NON REMARKABLE	NON REMARKABLE	NON REMARKABLE	NON REMARKABLE
1306	NON REMARKABLE	NON REMARKABLE	NON REMARKABLE	NON REMARKABLE	LOOSE STOOL	NON REMARKABLE	NON REMARKABLE
1307	NON REMARKABLE	NON REMARKABLE	LOOSE STOOL	NON REMARKABLE	NON REMARKABLE	NON REMARKABLE	NON REMARKABLE
1308	NON REMARKABLE	NON REMARKABLE	NON REMARKABLE	NON REMARKABLE	LOOSE STOOL	NON REMARKABLE	LOOSE STOOL
1309	NON REMARKABLE	NON REMARKABLE	NON REMARKABLE	NON REMARKABLE	NON REMARKABLE	NON REMARKABLE	NON REMARKABLE
1310	NON REMARKABLE	NON REMARKABLE	NON REMARKABLE	NON REMARKABLE	NON REMARKABLE	NON REMARKABLE	LOOSE STOOL
1311	NON REMARKABLE	NON REMARKABLE	LOOSE STOOL	NON REMARKABLE	NON REMARKABLE	NON REMARKABLE	NON REMARKABLE
1312	NON REMARKABLE	NON REMARKABLE	NON REMARKABLE	NON REMARKABLE	NON REMARKABLE	NON REMARKABLE	LOOSE STOOL
1313	NON REMARKABLE	NON REMARKABLE	NON REMARKABLE	NON REMARKABLE	LOOSE STOOL	NON REMARKABLE	NON REMARKABLE
1314	NON REMARKABLE	NON REMARKABLE	NON REMARKABLE	NON REMARKABLE	NON REMARKABLE	NON REMARKABLE	NON REMARKABLE
1315	NON REMARKABLE	NON REMARKABLE	LOOSE STOOL	NON REMARKABLE	NON REMARKABLE	NON REMARKABLE	NON REMARKABLE
1316	NON REMARKABLE	NON REMARKABLE	NON REMARKABLE	NON REMARKABLE	NON REMARKABLE	NON REMARKABLE	NON REMARKABLE

STUDY NO. : 0933
 ANIMAL : CByB6F1-Tg (HRAS)2Jic (tg/wt)
 REPORT TYPE : A1 27
 SEX : MALE

Group Name 1000 mg/kg

CLINICAL OBSERVATION (TIME-RELATED)
 ALL ANIMALS

Animal ID-NO.	Administration 12- 1- 1	Week-day 12- 1- 2	12- 2- 1	12- 2- 2	12- 3- 1	12- 3- 2	12- 4- 1
1301	DEEP BREATHING	DEEP BREATHING	DEEP BREATHING	DEEP BREATHING	DEEP BREATHING	DEEP BREATHING	DEEP BREATHING
1302	NON REMARKABLE	NON REMARKABLE	NON REMARKABLE	NON REMARKABLE	NON REMARKABLE	NON REMARKABLE	NON REMARKABLE
1303	NON REMARKABLE	NON REMARKABLE	NON REMARKABLE	LOOSE STOOL	NON REMARKABLE	NON REMARKABLE	NON REMARKABLE
1304	NON REMARKABLE	NON REMARKABLE	NON REMARKABLE	LOOSE STOOL	NON REMARKABLE	NON REMARKABLE	NON REMARKABLE
1305	NON REMARKABLE	NON REMARKABLE	NON REMARKABLE	LOOSE STOOL	NON REMARKABLE	NON REMARKABLE	NON REMARKABLE
1306	NON REMARKABLE	LOOSE STOOL	NON REMARKABLE	NON REMARKABLE	NON REMARKABLE	NON REMARKABLE	NON REMARKABLE
1307	NON REMARKABLE	NON REMARKABLE	NON REMARKABLE	LOOSE STOOL	NON REMARKABLE	LOOSE STOOL	NON REMARKABLE
1308	NON REMARKABLE	LOOSE STOOL	NON REMARKABLE	NON REMARKABLE	NON REMARKABLE	NON REMARKABLE	NON REMARKABLE
1309	NON REMARKABLE	NON REMARKABLE	NON REMARKABLE	LOOSE STOOL	NON REMARKABLE	NON REMARKABLE	NON REMARKABLE
1310	NON REMARKABLE	NON REMARKABLE	NON REMARKABLE	NON REMARKABLE	NON REMARKABLE	NON REMARKABLE	NON REMARKABLE
1311	NON REMARKABLE	NON REMARKABLE	NON REMARKABLE	NON REMARKABLE	NON REMARKABLE	NON REMARKABLE	NON REMARKABLE
1312	NON REMARKABLE	NON REMARKABLE	NON REMARKABLE	NON REMARKABLE	NON REMARKABLE	NON REMARKABLE	NON REMARKABLE
1313	NON REMARKABLE	NON REMARKABLE	NON REMARKABLE	NON REMARKABLE	NON REMARKABLE	NON REMARKABLE	DEEP BREATHING
1314	NON REMARKABLE	NON REMARKABLE	NON REMARKABLE	NON REMARKABLE	NON REMARKABLE	NON REMARKABLE	NON REMARKABLE
1315	NON REMARKABLE	NON REMARKABLE	NON REMARKABLE	LOOSE STOOL	NON REMARKABLE	NON REMARKABLE	NON REMARKABLE
1316	NON REMARKABLE	NON REMARKABLE	NON REMARKABLE	LOOSE STOOL	NON REMARKABLE	NON REMARKABLE	NON REMARKABLE

STUDY NO. : 0933
 ANIMAL : CByB6F1-Tg (HRAS)2Jic (tg/wt)
 REPORT TYPE : A1 27
 SEX : MALE

Group Name 1000 mg/kg

CLINICAL OBSERVATION (TIME-RELATED)
 ALL ANIMALS

Animal ID-NO.	Administration 12- 4- 2	Week-day 12- 5- 1	12- 5- 2	12- 6- 1	12- 6- 2	12- 7- 1	12- 7- 2
1301	DEEP BREATHING	DEEP BREATHING	DEEP BREATHING	DEEP BREATHING	DEEP BREATHING	DEEP BREATHING	NON REMARKABLE
1302	LOCOMOTOR MOVEMENT DECR DEEP BREATHING	LOCOMOTOR MOVEMENT DECR DEEP BREATHING	LOCOMOTOR MOVEMENT DECR DEEP BREATHING	LOCOMOTOR MOVEMENT DECR DEEP BREATHING	LOCOMOTOR MOVEMENT DECR DEEP BREATHING	MORIBUND (12-7)	ALREADY DEAD
1303	NON REMARKABLE	NON REMARKABLE	NON REMARKABLE	NON REMARKABLE	NON REMARKABLE	NON REMARKABLE	NON REMARKABLE
1304	NON REMARKABLE	NON REMARKABLE	LOOSE STOOL	NON REMARKABLE	LOOSE STOOL	NON REMARKABLE	NON REMARKABLE
1305	NON REMARKABLE	NON REMARKABLE	NON REMARKABLE	NON REMARKABLE	NON REMARKABLE	NON REMARKABLE	NON REMARKABLE
1306	NON REMARKABLE	NON REMARKABLE	LOOSE STOOL	NON REMARKABLE	NON REMARKABLE	NON REMARKABLE	NON REMARKABLE
1307	NON REMARKABLE	NON REMARKABLE	NON REMARKABLE	NON REMARKABLE	NON REMARKABLE	NON REMARKABLE	NON REMARKABLE
1308	NON REMARKABLE	NON REMARKABLE	NON REMARKABLE	NON REMARKABLE	LOOSE STOOL	NON REMARKABLE	NON REMARKABLE
1309	NON REMARKABLE	NON REMARKABLE	NON REMARKABLE	NON REMARKABLE	LOOSE STOOL	NON REMARKABLE	NON REMARKABLE
1310	NON REMARKABLE	NON REMARKABLE	NON REMARKABLE	NON REMARKABLE	NON REMARKABLE	NON REMARKABLE	NON REMARKABLE
1311	NON REMARKABLE	NON REMARKABLE	NON REMARKABLE	NON REMARKABLE	LOOSE STOOL	NON REMARKABLE	NON REMARKABLE
1312	NON REMARKABLE	NON REMARKABLE	NON REMARKABLE	NON REMARKABLE	NON REMARKABLE	NON REMARKABLE	NON REMARKABLE
1313	DEEP BREATHING	DEEP BREATHING	DEEP BREATHING	DEEP BREATHING	DEEP BREATHING	DEEP BREATHING	NON REMARKABLE
1314	NON REMARKABLE	NON REMARKABLE	NON REMARKABLE	NON REMARKABLE	NON REMARKABLE	NON REMARKABLE	NON REMARKABLE
1315	NON REMARKABLE	NON REMARKABLE	NON REMARKABLE	NON REMARKABLE	NON REMARKABLE	NON REMARKABLE	NON REMARKABLE
1316	NON REMARKABLE	NON REMARKABLE	NON REMARKABLE	NON REMARKABLE	NON REMARKABLE	NON REMARKABLE	NON REMARKABLE

STUDY NO. : 0933
 ANIMAL : CByB6F1-Tg (HRAS)2Jic (tg/wt)
 REPORT TYPE : A1 27
 SEX : MALE

Group Name 1000 mg/kg

CLINICAL OBSERVATION (TIME-RELATED)
 ALL ANIMALS

Animal ID-NO.	Administration 13- 1- 1	Week-day 13- 1- 2	13- 2- 1	13- 2- 2	13- 3- 1	13- 3- 2	13- 4- 1
1301	NON REMARKABLE	NON REMARKABLE	NON REMARKABLE	NON REMARKABLE	NON REMARKABLE	NON REMARKABLE	NON REMARKABLE
1302	ALREADY DEAD	ALREADY DEAD	ALREADY DEAD	ALREADY DEAD	ALREADY DEAD	ALREADY DEAD	ALREADY DEAD
1303	NON REMARKABLE	NON REMARKABLE	NON REMARKABLE	NON REMARKABLE	NON REMARKABLE	NON REMARKABLE	NON REMARKABLE
1304	NON REMARKABLE	NON REMARKABLE	NON REMARKABLE	LOOSE STOOL	NON REMARKABLE	NON REMARKABLE	NON REMARKABLE
1305	NON REMARKABLE	NON REMARKABLE	NON REMARKABLE	NON REMARKABLE	NON REMARKABLE	LOOSE STOOL	NON REMARKABLE
1306	NON REMARKABLE	NON REMARKABLE	NON REMARKABLE	LOOSE STOOL	NON REMARKABLE	LOOSE STOOL	NON REMARKABLE
1307	NON REMARKABLE	NON REMARKABLE	NON REMARKABLE	NON REMARKABLE	NON REMARKABLE	NON REMARKABLE	NON REMARKABLE
1308	NON REMARKABLE	NON REMARKABLE	NON REMARKABLE	LOOSE STOOL	NON REMARKABLE	LOOSE STOOL	NON REMARKABLE
1309	NON REMARKABLE	NON REMARKABLE	NON REMARKABLE	NON REMARKABLE	NON REMARKABLE	NON REMARKABLE	NON REMARKABLE
1310	NON REMARKABLE	NON REMARKABLE	NON REMARKABLE	NON REMARKABLE	NON REMARKABLE	NON REMARKABLE	NON REMARKABLE
1311	NON REMARKABLE	NON REMARKABLE	NON REMARKABLE	NON REMARKABLE	NON REMARKABLE	NON REMARKABLE	NON REMARKABLE
1312	NON REMARKABLE	NON REMARKABLE	NON REMARKABLE	NON REMARKABLE	NON REMARKABLE	NON REMARKABLE	NON REMARKABLE
1313	NON REMARKABLE	NON REMARKABLE	NON REMARKABLE	DEEP BREATHING LOOSE STOOL	DEEP BREATHING	DEEP BREATHING LOOSE STOOL	DEEP BREATHING
1314	NON REMARKABLE	NON REMARKABLE	NON REMARKABLE	LOOSE STOOL	DEEP BREATHING	DEEP BREATHING	NON REMARKABLE
1315	NON REMARKABLE	NON REMARKABLE	NON REMARKABLE	LOOSE STOOL	NON REMARKABLE	NON REMARKABLE	NON REMARKABLE
1316	NON REMARKABLE	NON REMARKABLE	NON REMARKABLE	LOOSE STOOL	NON REMARKABLE	LOOSE STOOL	NON REMARKABLE

STUDY NO. : 0933
 ANIMAL : CByB6F1-Tg (HRAS)2Jic (tg/wt)
 REPORT TYPE : A1 27
 SEX : MALE

Group Name 1000 mg/kg

CLINICAL OBSERVATION (TIME-RELATED)
 ALL ANIMALS

Animal ID-NO.	Administration 13- 4- 2	Week-day 13- 5- 1	13- 5- 2	13- 6- 1	13- 6- 2	13- 7- 1	13- 7- 2
1301	NON REMARKABLE	NON REMARKABLE	LOOSE STOOL	NON REMARKABLE	NON REMARKABLE	DEEP BREATHING	DEEP BREATHING
1302	ALREADY DEAD	ALREADY DEAD	ALREADY DEAD	ALREADY DEAD	ALREADY DEAD	ALREADY DEAD	ALREADY DEAD
1303	NON REMARKABLE	NON REMARKABLE	NON REMARKABLE	NON REMARKABLE	NON REMARKABLE	NON REMARKABLE	NON REMARKABLE
1304	LOOSE STOOL	NON REMARKABLE	NON REMARKABLE	NON REMARKABLE	NON REMARKABLE	NON REMARKABLE	NON REMARKABLE
1305	LOOSE STOOL	NON REMARKABLE	LOOSE STOOL	NON REMARKABLE	NON REMARKABLE	NON REMARKABLE	LOOSE STOOL
1306	NON REMARKABLE	NON REMARKABLE	NON REMARKABLE	NON REMARKABLE	NON REMARKABLE	NON REMARKABLE	LOOSE STOOL
1307	NON REMARKABLE	NON REMARKABLE	NON REMARKABLE	NON REMARKABLE	NON REMARKABLE	NON REMARKABLE	LOOSE STOOL
1308	LOOSE STOOL	NON REMARKABLE	NON REMARKABLE	NON REMARKABLE	NON REMARKABLE	NON REMARKABLE	LOOSE STOOL
1309	NON REMARKABLE	NON REMARKABLE	NON REMARKABLE	NON REMARKABLE	LOOSE STOOL	NON REMARKABLE	NON REMARKABLE
1310	LOOSE STOOL	NON REMARKABLE	LOOSE STOOL	NON REMARKABLE	NON REMARKABLE	NON REMARKABLE	NON REMARKABLE
1311	NON REMARKABLE	NON REMARKABLE	NON REMARKABLE	NON REMARKABLE	NON REMARKABLE	NON REMARKABLE	NON REMARKABLE
1312	NON REMARKABLE	NON REMARKABLE	NON REMARKABLE	NON REMARKABLE	NON REMARKABLE	NON REMARKABLE	NON REMARKABLE
1313	DEEP BREATHING	DEEP BREATHING	DEEP BREATHING	DEEP BREATHING	DEEP BREATHING	NON REMARKABLE	LOOSE STOOL
1314	NON REMARKABLE	NON REMARKABLE	NON REMARKABLE	NON REMARKABLE	NON REMARKABLE	NON REMARKABLE	NON REMARKABLE
1315	NON REMARKABLE	NON REMARKABLE	NON REMARKABLE	NON REMARKABLE	LOOSE STOOL	NON REMARKABLE	NON REMARKABLE
1316	NON REMARKABLE	NON REMARKABLE	NON REMARKABLE	NON REMARKABLE	NON REMARKABLE	NON REMARKABLE	LOOSE STOOL

STUDY NO. : 0933
ANIMAL : CByB6F1-Tg (HRAS)2Jic (tg/wt)
REPORT TYPE : A1 27
SEX : MALE

Group Name 1000 mg/kg

CLINICAL OBSERVATION (TIME-RELATED)
ALL ANIMALS

Animal ID-NO.	Administration 14- 1- 1	Week-day 14- 1- 2	14- 2- 1	14- 2- 2	14- 3- 1	14- 3- 2	14- 4- 1
1301	DEEP BREATHING	DEEP BREATHING	DEEP BREATHING	DEEP BREATHING	DEEP BREATHING	DEEP BREATHING	DEEP BREATHING
1302	ALREADY DEAD	ALREADY DEAD	ALREADY DEAD	ALREADY DEAD	ALREADY DEAD	ALREADY DEAD	ALREADY DEAD
1303	NON REMARKABLE	NON REMARKABLE	NON REMARKABLE	NON REMARKABLE	NON REMARKABLE	NON REMARKABLE	NON REMARKABLE
1304	NON REMARKABLE	LOOSE STOOL	NON REMARKABLE	NON REMARKABLE	NON REMARKABLE	LOOSE STOOL	NON REMARKABLE
1305	NON REMARKABLE	NON REMARKABLE	NON REMARKABLE	NON REMARKABLE	NON REMARKABLE	NON REMARKABLE	NON REMARKABLE
1306	NON REMARKABLE	LOOSE STOOL	NON REMARKABLE	LOOSE STOOL	NON REMARKABLE	LOOSE STOOL	NON REMARKABLE
1307	NON REMARKABLE	NON REMARKABLE	NON REMARKABLE	NON REMARKABLE	NON REMARKABLE	NON REMARKABLE	NON REMARKABLE
1308	NON REMARKABLE	NON REMARKABLE	NON REMARKABLE	LOOSE STOOL	NON REMARKABLE	NON REMARKABLE	NON REMARKABLE
1309	NON REMARKABLE	NON REMARKABLE	NON REMARKABLE	LOOSE STOOL	NON REMARKABLE	NON REMARKABLE	NON REMARKABLE
1310	NON REMARKABLE	NON REMARKABLE	NON REMARKABLE	LOOSE STOOL	NON REMARKABLE	LOOSE STOOL	NON REMARKABLE
1311	NON REMARKABLE	NON REMARKABLE	NON REMARKABLE	NON REMARKABLE	NON REMARKABLE	NON REMARKABLE	NON REMARKABLE
1312	NON REMARKABLE	NON REMARKABLE	NON REMARKABLE	NON REMARKABLE	NON REMARKABLE	NON REMARKABLE	NON REMARKABLE
1313	NON REMARKABLE	NON REMARKABLE	NON REMARKABLE	LOOSE STOOL	NON REMARKABLE	NON REMARKABLE	DEEP BREATHING
1314	NON REMARKABLE	NON REMARKABLE	NON REMARKABLE	NON REMARKABLE	NON REMARKABLE	LOOSE STOOL	DEEP BREATHING
1315	NON REMARKABLE	NON REMARKABLE	NON REMARKABLE	NON REMARKABLE	NON REMARKABLE	NON REMARKABLE	NON REMARKABLE
1316	NON REMARKABLE	NON REMARKABLE	NON REMARKABLE	NON REMARKABLE	NON REMARKABLE	NON REMARKABLE	NON REMARKABLE

STUDY NO. : 0933
 ANIMAL : CByB6F1-Tg (HRAS)2Jic (tg/wt)
 REPORT TYPE : A1 27
 SEX : MALE

Group Name 1000 mg/kg

CLINICAL OBSERVATION (TIME-RELATED)
 ALL ANIMALS

Animal ID-NO.	Administration 14- 4- 2	Week-day 14- 5- 1	14- 5- 2	14- 6- 1	14- 6- 2	14- 7- 1	14- 7- 2
1301	DEEP BREATHING	DEEP BREATHING	DEEP BREATHING	DEEP BREATHING	DEEP BREATHING	DEEP BREATHING	DEEP BREATHING
1302	ALREADY DEAD	ALREADY DEAD	ALREADY DEAD	ALREADY DEAD	ALREADY DEAD	ALREADY DEAD	ALREADY DEAD
1303	NON REMARKABLE	NON REMARKABLE	NON REMARKABLE	NON REMARKABLE	LOOSE STOOL	NON REMARKABLE	NON REMARKABLE
1304	NON REMARKABLE	NON REMARKABLE	NON REMARKABLE	NON REMARKABLE	NON REMARKABLE	NON REMARKABLE	NON REMARKABLE
1305	NON REMARKABLE	NON REMARKABLE	NON REMARKABLE	NON REMARKABLE	LOOSE STOOL	NON REMARKABLE	NON REMARKABLE
1306	LOOSE STOOL	NON REMARKABLE	NON REMARKABLE	NON REMARKABLE	NON REMARKABLE	NON REMARKABLE	NON REMARKABLE
1307	NON REMARKABLE	NON REMARKABLE	NON REMARKABLE	NON REMARKABLE	NON REMARKABLE	NON REMARKABLE	NON REMARKABLE
1308	LOOSE STOOL	NON REMARKABLE	NON REMARKABLE	NON REMARKABLE	NON REMARKABLE	NON REMARKABLE	LOOSE STOOL
1309	LOOSE STOOL	NON REMARKABLE	NON REMARKABLE	NON REMARKABLE	NON REMARKABLE	NON REMARKABLE	NON REMARKABLE
1310	NON REMARKABLE	NON REMARKABLE	NON REMARKABLE	NON REMARKABLE	NON REMARKABLE	NON REMARKABLE	NON REMARKABLE
1311	NON REMARKABLE	NON REMARKABLE	NON REMARKABLE	NON REMARKABLE	NON REMARKABLE	NON REMARKABLE	NON REMARKABLE
1312	NON REMARKABLE	NON REMARKABLE	NON REMARKABLE	NON REMARKABLE	NON REMARKABLE	NON REMARKABLE	NON REMARKABLE
1313	DEEP BREATHING	DEEP BREATHING	DEEP BREATHING	DEEP BREATHING	DEEP BREATHING	DEEP BREATHING	DEEP BREATHING
1314	DEEP BREATHING	DEEP BREATHING	NON REMARKABLE	NON REMARKABLE	NON REMARKABLE	NON REMARKABLE	LOOSE STOOL
1315	NON REMARKABLE	NON REMARKABLE	LOOSE STOOL	NON REMARKABLE	NON REMARKABLE	NON REMARKABLE	NON REMARKABLE
1316	NON REMARKABLE	NON REMARKABLE	NON REMARKABLE	NON REMARKABLE	NON REMARKABLE	NON REMARKABLE	NON REMARKABLE

STUDY NO. : 0933
ANIMAL : CByB6F1-Tg (HRAS)2Jic (tg/wt)
REPORT TYPE : A1 27
SEX : MALE

Group Name 1000 mg/kg

CLINICAL OBSERVATION (TIME-RELATED)
ALL ANIMALS

Animal ID-NO.	Administration 15- 1- 1	Week-day 15- 1- 2	15- 2- 1	15- 2- 2	15- 3- 1	15- 3- 2	15- 4- 1
1301	DEEP BREATHING	DEEP BREATHING	LOCOMOTOR MOVEMENT DECR DEEP BREATHING	MORIBUND (15-2)	ALREADY DEAD	ALREADY DEAD	ALREADY DEAD
1302	ALREADY DEAD	ALREADY DEAD	ALREADY DEAD	ALREADY DEAD	ALREADY DEAD	ALREADY DEAD	ALREADY DEAD
1303	NON REMARKABLE	NON REMARKABLE	NON REMARKABLE	NON REMARKABLE	NON REMARKABLE	NON REMARKABLE	NON REMARKABLE
1304	NON REMARKABLE	NON REMARKABLE	NON REMARKABLE	NON REMARKABLE	NON REMARKABLE	NON REMARKABLE	NON REMARKABLE
1305	NON REMARKABLE	NON REMARKABLE	NON REMARKABLE	NON REMARKABLE	NON REMARKABLE	NON REMARKABLE	NON REMARKABLE
1306	NON REMARKABLE	NON REMARKABLE	NON REMARKABLE	NON REMARKABLE	NON REMARKABLE	NON REMARKABLE	NON REMARKABLE
1307	NON REMARKABLE	NON REMARKABLE	NON REMARKABLE	NON REMARKABLE	NON REMARKABLE	NON REMARKABLE	NON REMARKABLE
1308	NON REMARKABLE	NON REMARKABLE	NON REMARKABLE	NON REMARKABLE	NON REMARKABLE	NON REMARKABLE	NON REMARKABLE
1309	NON REMARKABLE	NON REMARKABLE	NON REMARKABLE	NON REMARKABLE	NON REMARKABLE	NON REMARKABLE	NON REMARKABLE
1310	NON REMARKABLE	NON REMARKABLE	NON REMARKABLE	NON REMARKABLE	NON REMARKABLE	NON REMARKABLE	NON REMARKABLE
1311	NON REMARKABLE	NON REMARKABLE	NON REMARKABLE	LOOSE STOOL	NON REMARKABLE	NON REMARKABLE	NON REMARKABLE
1312	NON REMARKABLE	NON REMARKABLE	NON REMARKABLE	NON REMARKABLE	NON REMARKABLE	NON REMARKABLE	NON REMARKABLE
1313	DEEP BREATHING	NON REMARKABLE	NON REMARKABLE	LOOSE STOOL	NON REMARKABLE	NON REMARKABLE	NON REMARKABLE
1314	DEEP BREATHING	NON REMARKABLE	NON REMARKABLE	NON REMARKABLE	NON REMARKABLE	NON REMARKABLE	NON REMARKABLE
1315	NON REMARKABLE	NON REMARKABLE	NON REMARKABLE	LOOSE STOOL	NON REMARKABLE	NON REMARKABLE	NON REMARKABLE
1316	NON REMARKABLE	NON REMARKABLE	NON REMARKABLE	LOOSE STOOL	NON REMARKABLE	NON REMARKABLE	NON REMARKABLE

STUDY NO. : 0933
 ANIMAL : CByB6F1-Tg (HRAS)2Jic (tg/wt)
 REPORT TYPE : A1 27
 SEX : MALE

Group Name 1000 mg/kg

CLINICAL OBSERVATION (TIME-RELATED)
 ALL ANIMALS

Animal ID-NO.	Administration 15- 4- 2	Week-day 15- 5- 1	15- 5- 2	15- 6- 1	15- 6- 2	15- 7- 1	15- 7- 2
1301	ALREADY DEAD	ALREADY DEAD	ALREADY DEAD	ALREADY DEAD	ALREADY DEAD	ALREADY DEAD	ALREADY DEAD
1302	ALREADY DEAD	ALREADY DEAD	ALREADY DEAD	ALREADY DEAD	ALREADY DEAD	ALREADY DEAD	ALREADY DEAD
1303	NON REMARKABLE	NON REMARKABLE	NON REMARKABLE	NON REMARKABLE	NON REMARKABLE	NON REMARKABLE	NON REMARKABLE
1304	NON REMARKABLE	NON REMARKABLE	NON REMARKABLE	NON REMARKABLE	LOOSE STOOL	NON REMARKABLE	NON REMARKABLE
1305	NON REMARKABLE	NON REMARKABLE	LOOSE STOOL	NON REMARKABLE	NON REMARKABLE	NON REMARKABLE	NON REMARKABLE
1306	DEEP BREATHING	DEEP BREATHING	DEEP BREATHING	DEEP BREATHING	DEEP BREATHING	DEEP BREATHING	DEEP BREATHING
1307	NON REMARKABLE	NON REMARKABLE	NON REMARKABLE	NON REMARKABLE	LOOSE STOOL	NON REMARKABLE	NON REMARKABLE
1308	NON REMARKABLE	NON REMARKABLE	NON REMARKABLE	NON REMARKABLE	LOOSE STOOL	NON REMARKABLE	NON REMARKABLE
1309	NON REMARKABLE	NON REMARKABLE	NON REMARKABLE	NON REMARKABLE	LOOSE STOOL	NON REMARKABLE	NON REMARKABLE
1310	NON REMARKABLE	NON REMARKABLE	NON REMARKABLE	NON REMARKABLE	NON REMARKABLE	NON REMARKABLE	NON REMARKABLE
1311	NON REMARKABLE	NON REMARKABLE	NON REMARKABLE	NON REMARKABLE	NON REMARKABLE	NON REMARKABLE	NON REMARKABLE
1312	NON REMARKABLE	NON REMARKABLE	NON REMARKABLE	NON REMARKABLE	LOOSE STOOL	NON REMARKABLE	NON REMARKABLE
1313	LOOSE STOOL	NON REMARKABLE	NON REMARKABLE	NON REMARKABLE	LOOSE STOOL	NON REMARKABLE	NON REMARKABLE
1314	NON REMARKABLE	NON REMARKABLE	NON REMARKABLE	NON REMARKABLE	NON REMARKABLE	NON REMARKABLE	NON REMARKABLE
1315	NON REMARKABLE	NON REMARKABLE	NON REMARKABLE	NON REMARKABLE	NON REMARKABLE	NON REMARKABLE	LOOSE STOOL
1316	NON REMARKABLE	NON REMARKABLE	NON REMARKABLE	NON REMARKABLE	NON REMARKABLE	NON REMARKABLE	NON REMARKABLE

STUDY NO. : 0933
ANIMAL : CByB6F1-Tg (HRAS)2Jic (tg/wt)
REPORT TYPE : A1 27
SEX : MALE

Group Name 1000 mg/kg

CLINICAL OBSERVATION (TIME-RELATED)
ALL ANIMALS

Animal ID-NO.	Administration 16- 1- 1	Week-day 16- 1- 2	16- 2- 1	16- 2- 2	16- 3- 1	16- 3- 2	16- 4- 1
1301	ALREADY DEAD	ALREADY DEAD	ALREADY DEAD	ALREADY DEAD	ALREADY DEAD	ALREADY DEAD	ALREADY DEAD
1302	ALREADY DEAD	ALREADY DEAD	ALREADY DEAD	ALREADY DEAD	ALREADY DEAD	ALREADY DEAD	ALREADY DEAD
1303	NON REMARKABLE	NON REMARKABLE	NON REMARKABLE	NON REMARKABLE	NON REMARKABLE	NON REMARKABLE	NON REMARKABLE
1304	NON REMARKABLE	NON REMARKABLE	NON REMARKABLE	NON REMARKABLE	NON REMARKABLE	NON REMARKABLE	NON REMARKABLE
1305	NON REMARKABLE	NON REMARKABLE	NON REMARKABLE	NON REMARKABLE	NON REMARKABLE	NON REMARKABLE	NON REMARKABLE
1306	DEEP BREATHING	DEEP BREATHING	DEEP BREATHING	DEEP BREATHING	NON REMARKABLE	NON REMARKABLE	NON REMARKABLE
1307	NON REMARKABLE	NON REMARKABLE	NON REMARKABLE	NON REMARKABLE	NON REMARKABLE	NON REMARKABLE	NON REMARKABLE
1308	NON REMARKABLE	NON REMARKABLE	NON REMARKABLE	NON REMARKABLE	NON REMARKABLE	NON REMARKABLE	NON REMARKABLE
1309	NON REMARKABLE	NON REMARKABLE	NON REMARKABLE	NON REMARKABLE	NON REMARKABLE	LOOSE STOOL	NON REMARKABLE
1310	NON REMARKABLE	NON REMARKABLE	NON REMARKABLE	NON REMARKABLE	NON REMARKABLE	NON REMARKABLE	NON REMARKABLE
1311	NON REMARKABLE	NON REMARKABLE	NON REMARKABLE	NON REMARKABLE	NON REMARKABLE	NON REMARKABLE	NON REMARKABLE
1312	NON REMARKABLE	NON REMARKABLE	NON REMARKABLE	NON REMARKABLE	NON REMARKABLE	NON REMARKABLE	NON REMARKABLE
1313	NON REMARKABLE	NON REMARKABLE	NON REMARKABLE	NON REMARKABLE	NON REMARKABLE	NON REMARKABLE	NON REMARKABLE
1314	NON REMARKABLE	NON REMARKABLE	NON REMARKABLE	NON REMARKABLE	NON REMARKABLE	NON REMARKABLE	NON REMARKABLE
1315	NON REMARKABLE	NON REMARKABLE	NON REMARKABLE	NON REMARKABLE	NON REMARKABLE	LOOSE STOOL	NON REMARKABLE
1316	NON REMARKABLE	NON REMARKABLE	NON REMARKABLE	NON REMARKABLE	NON REMARKABLE	NON REMARKABLE	NON REMARKABLE

STUDY NO. : 0933
 ANIMAL : CByB6F1-Tg (HRAS)2Jic (tg/wt)
 REPORT TYPE : A1 27
 SEX : MALE

Group Name 1000 mg/kg

CLINICAL OBSERVATION (TIME-RELATED)
 ALL ANIMALS

Animal ID-NO.	Administration 16- 4- 2	Week-day 16- 5- 1	16- 5- 2	16- 6- 1	16- 6- 2	16- 7- 1	16- 7- 2
1301	ALREADY DEAD	ALREADY DEAD	ALREADY DEAD	ALREADY DEAD	ALREADY DEAD	ALREADY DEAD	ALREADY DEAD
1302	ALREADY DEAD	ALREADY DEAD	ALREADY DEAD	ALREADY DEAD	ALREADY DEAD	ALREADY DEAD	ALREADY DEAD
1303	NON REMARKABLE	NON REMARKABLE	NON REMARKABLE	NON REMARKABLE	NON REMARKABLE	NON REMARKABLE	NON REMARKABLE
1304	NON REMARKABLE	NON REMARKABLE	NON REMARKABLE	NON REMARKABLE	NON REMARKABLE	NON REMARKABLE	NON REMARKABLE
1305	NON REMARKABLE	NON REMARKABLE	NON REMARKABLE	NON REMARKABLE	NON REMARKABLE	NON REMARKABLE	NON REMARKABLE
1306	NON REMARKABLE	NON REMARKABLE	NON REMARKABLE	NON REMARKABLE	NON REMARKABLE	NON REMARKABLE	LOOSE STOOL
1307	NON REMARKABLE	NON REMARKABLE	NON REMARKABLE	NON REMARKABLE	NON REMARKABLE	NON REMARKABLE	LOOSE STOOL
1308	NON REMARKABLE	NON REMARKABLE	NON REMARKABLE	NON REMARKABLE	LOOSE STOOL	NON REMARKABLE	LOOSE STOOL
1309	NON REMARKABLE	NON REMARKABLE	NON REMARKABLE	NON REMARKABLE	NON REMARKABLE	NON REMARKABLE	NON REMARKABLE
1310	NON REMARKABLE	NON REMARKABLE	LOOSE STOOL	NON REMARKABLE	NON REMARKABLE	NON REMARKABLE	NON REMARKABLE
1311	NON REMARKABLE	NON REMARKABLE	LOOSE STOOL	NON REMARKABLE	NON REMARKABLE	NON REMARKABLE	NON REMARKABLE
1312	NON REMARKABLE	NON REMARKABLE	NON REMARKABLE	NON REMARKABLE	NON REMARKABLE	NON REMARKABLE	NON REMARKABLE
1313	NON REMARKABLE	NON REMARKABLE	LOOSE STOOL	NON REMARKABLE	LOOSE STOOL	NON REMARKABLE	NON REMARKABLE
1314	NON REMARKABLE	NON REMARKABLE	NON REMARKABLE	NON REMARKABLE	NON REMARKABLE	NON REMARKABLE	NON REMARKABLE
1315	NON REMARKABLE	NON REMARKABLE	NON REMARKABLE	NON REMARKABLE	NON REMARKABLE	NON REMARKABLE	NON REMARKABLE
1316	NON REMARKABLE	NON REMARKABLE	NON REMARKABLE	NON REMARKABLE	NON REMARKABLE	NON REMARKABLE	NON REMARKABLE

STUDY NO. : 0933
 ANIMAL : CByB6F1-Tg (HRAS)2Jic (tg/wt)
 REPORT TYPE : A1 27
 SEX : MALE

Group Name 1000 mg/kg

CLINICAL OBSERVATION (TIME-RELATED)
 ALL ANIMALS

Animal ID-NO.	Administration 17- 1- 1	Week-day 17- 1- 2	17- 2- 1	17- 2- 2	17- 3- 1	17- 3- 2	17- 4- 1
1301	ALREADY DEAD	ALREADY DEAD	ALREADY DEAD	ALREADY DEAD	ALREADY DEAD	ALREADY DEAD	ALREADY DEAD
1302	ALREADY DEAD	ALREADY DEAD	ALREADY DEAD	ALREADY DEAD	ALREADY DEAD	ALREADY DEAD	ALREADY DEAD
1303	NON REMARKABLE	NON REMARKABLE	NON REMARKABLE	NON REMARKABLE	NON REMARKABLE	NON REMARKABLE	NON REMARKABLE
1304	NON REMARKABLE	NON REMARKABLE	NON REMARKABLE	NON REMARKABLE	NON REMARKABLE	NON REMARKABLE	NON REMARKABLE
1305	NON REMARKABLE	NON REMARKABLE	NON REMARKABLE	LOOSE STOOL	NON REMARKABLE	NON REMARKABLE	NON REMARKABLE
1306	NON REMARKABLE	NON REMARKABLE	NON REMARKABLE	NON REMARKABLE	NON REMARKABLE	NON REMARKABLE	NON REMARKABLE
1307	NON REMARKABLE	NON REMARKABLE	NON REMARKABLE	NON REMARKABLE	NON REMARKABLE	NON REMARKABLE	NON REMARKABLE
1308	NON REMARKABLE	NON REMARKABLE	NON REMARKABLE	LOOSE STOOL	NON REMARKABLE	LOOSE STOOL	NON REMARKABLE
1309	NON REMARKABLE	NON REMARKABLE	NON REMARKABLE	NON REMARKABLE	NON REMARKABLE	LOOSE STOOL	NON REMARKABLE
1310	NON REMARKABLE	NON REMARKABLE	NON REMARKABLE	NON REMARKABLE	NON REMARKABLE	NON REMARKABLE	NON REMARKABLE
1311	NON REMARKABLE	NON REMARKABLE	NON REMARKABLE	NON REMARKABLE	NON REMARKABLE	NON REMARKABLE	NON REMARKABLE
1312	NON REMARKABLE	NON REMARKABLE	NON REMARKABLE	NON REMARKABLE	NON REMARKABLE	NON REMARKABLE	NON REMARKABLE
1313	NON REMARKABLE	NON REMARKABLE	NON REMARKABLE	NON REMARKABLE	NON REMARKABLE	NON REMARKABLE	NON REMARKABLE
1314	NON REMARKABLE	NON REMARKABLE	NON REMARKABLE	LOOSE STOOL	NON REMARKABLE	NON REMARKABLE	NON REMARKABLE
1315	NON REMARKABLE	NON REMARKABLE	NON REMARKABLE	NON REMARKABLE	NON REMARKABLE	NON REMARKABLE	NON REMARKABLE
1316	NON REMARKABLE	NON REMARKABLE	NON REMARKABLE	NON REMARKABLE	NON REMARKABLE	NON REMARKABLE	NON REMARKABLE

STUDY NO. : 0933
 ANIMAL : CByB6F1-Tg (HRAS)2Jic (tg/wt)
 REPORT TYPE : A1 27
 SEX : MALE

Group Name 1000 mg/kg

CLINICAL OBSERVATION (TIME-RELATED)
 ALL ANIMALS

Animal ID-NO.	Administration 17- 4- 2	Week-day 17- 5- 1	17- 5- 2	17- 6- 1	17- 6- 2	17- 7- 1	17- 7- 2
1301	ALREADY DEAD	ALREADY DEAD	ALREADY DEAD	ALREADY DEAD	ALREADY DEAD	ALREADY DEAD	ALREADY DEAD
1302	ALREADY DEAD	ALREADY DEAD	ALREADY DEAD	ALREADY DEAD	ALREADY DEAD	ALREADY DEAD	ALREADY DEAD
1303	NON REMARKABLE	NON REMARKABLE	NON REMARKABLE	NON REMARKABLE	NON REMARKABLE	NON REMARKABLE	NON REMARKABLE
1304	NON REMARKABLE	NON REMARKABLE	NON REMARKABLE	NON REMARKABLE	NON REMARKABLE	NON REMARKABLE	NON REMARKABLE
1305	NON REMARKABLE	NON REMARKABLE	LOOSE STOOL	NON REMARKABLE	LOOSE STOOL	NON REMARKABLE	NON REMARKABLE
1306	NON REMARKABLE	NON REMARKABLE	NON REMARKABLE	NON REMARKABLE	NON REMARKABLE	NON REMARKABLE	NON REMARKABLE
1307	NON REMARKABLE	NON REMARKABLE	NON REMARKABLE	NON REMARKABLE	LOOSE STOOL	NON REMARKABLE	NON REMARKABLE
1308	NON REMARKABLE	NON REMARKABLE	NON REMARKABLE	NON REMARKABLE	NON REMARKABLE	NON REMARKABLE	LOOSE STOOL
1309	LOOSE STOOL	NON REMARKABLE	NON REMARKABLE	NON REMARKABLE	LOOSE STOOL	NON REMARKABLE	LOOSE STOOL
1310	NON REMARKABLE	NON REMARKABLE	NON REMARKABLE	NON REMARKABLE	NON REMARKABLE	NON REMARKABLE	NON REMARKABLE
1311	NON REMARKABLE	NON REMARKABLE	NON REMARKABLE	NON REMARKABLE	NON REMARKABLE	NON REMARKABLE	NON REMARKABLE
1312	LOOSE STOOL	NON REMARKABLE	NON REMARKABLE	NON REMARKABLE	NON REMARKABLE	NON REMARKABLE	NON REMARKABLE
1313	LOOSE STOOL	NON REMARKABLE	NON REMARKABLE	NON REMARKABLE	NON REMARKABLE	NON REMARKABLE	LOOSE STOOL
1314	LOOSE STOOL	NON REMARKABLE	NON REMARKABLE	MORIBUND (17-6)	ALREADY DEAD	ALREADY DEAD	ALREADY DEAD
1315	NON REMARKABLE	NON REMARKABLE	NON REMARKABLE	NON REMARKABLE	NON REMARKABLE	NON REMARKABLE	NON REMARKABLE
1316	NON REMARKABLE	NON REMARKABLE	NON REMARKABLE	NON REMARKABLE	NON REMARKABLE	NON REMARKABLE	NON REMARKABLE

STUDY NO. : 0933
 ANIMAL : CByB6F1-Tg (HRAS)2Jic (tg/wt)
 REPORT TYPE : A1 27
 SEX : MALE Group Name 1000 mg/kg

CLINICAL OBSERVATION (TIME-RELATED)
 ALL ANIMALS

Animal ID-NO.	Administration 18- 1- 1	Week-day 18- 1- 2	18- 2- 1	18- 2- 2	18- 3- 1	18- 3- 2	18- 4- 1
1301	ALREADY DEAD	ALREADY DEAD	ALREADY DEAD	ALREADY DEAD	ALREADY DEAD	ALREADY DEAD	ALREADY DEAD
1302	ALREADY DEAD	ALREADY DEAD	ALREADY DEAD	ALREADY DEAD	ALREADY DEAD	ALREADY DEAD	ALREADY DEAD
1303	NON REMARKABLE	NON REMARKABLE	NON REMARKABLE	LOOSE STOOL	NON REMARKABLE	NON REMARKABLE	NON REMARKABLE
1304	NON REMARKABLE	NON REMARKABLE	NON REMARKABLE	NON REMARKABLE	NON REMARKABLE	NON REMARKABLE	NON REMARKABLE
1305	NON REMARKABLE	NON REMARKABLE	NON REMARKABLE	NON REMARKABLE	NON REMARKABLE	NON REMARKABLE	NON REMARKABLE
1306	NON REMARKABLE	NON REMARKABLE	NON REMARKABLE	LOOSE STOOL	NON REMARKABLE	LOOSE STOOL	NON REMARKABLE
1307	NON REMARKABLE	NON REMARKABLE	NON REMARKABLE	NON REMARKABLE	NON REMARKABLE	NON REMARKABLE	NON REMARKABLE
1308	NON REMARKABLE	NON REMARKABLE	NON REMARKABLE	LOOSE STOOL	NON REMARKABLE	NON REMARKABLE	NON REMARKABLE
1309	NON REMARKABLE	NON REMARKABLE	NON REMARKABLE	LOOSE STOOL	NON REMARKABLE	NON REMARKABLE	NON REMARKABLE
1310	NON REMARKABLE	NON REMARKABLE	NON REMARKABLE	NON REMARKABLE	NON REMARKABLE	NON REMARKABLE	NON REMARKABLE
1311	NON REMARKABLE	NON REMARKABLE	NON REMARKABLE	NON REMARKABLE	NON REMARKABLE	NON REMARKABLE	NON REMARKABLE
1312	NON REMARKABLE	NON REMARKABLE	NON REMARKABLE	LOOSE STOOL	NON REMARKABLE	NON REMARKABLE	NON REMARKABLE
1313	NON REMARKABLE	NON REMARKABLE	NON REMARKABLE	NON REMARKABLE	NON REMARKABLE	NON REMARKABLE	NON REMARKABLE
1314	ALREADY DEAD	ALREADY DEAD	ALREADY DEAD	ALREADY DEAD	ALREADY DEAD	ALREADY DEAD	ALREADY DEAD
1315	NON REMARKABLE	NON REMARKABLE	NON REMARKABLE	NON REMARKABLE	NON REMARKABLE	NON REMARKABLE	NON REMARKABLE
1316	NON REMARKABLE	NON REMARKABLE	NON REMARKABLE	NON REMARKABLE	NON REMARKABLE	NON REMARKABLE	NON REMARKABLE

STUDY NO. : 0933
 ANIMAL : CByB6F1-Tg (HRAS)2Jic (tg/wt)
 REPORT TYPE : A1 27
 SEX : MALE

Group Name 1000 mg/kg

CLINICAL OBSERVATION (TIME-RELATED)
 ALL ANIMALS

Animal ID-NO.	Administration 18- 4- 2	Week-day 18- 5- 1	18- 5- 2	18- 6- 1	18- 6- 2	18- 7- 1	18- 7- 2
1301	ALREADY DEAD	ALREADY DEAD	ALREADY DEAD	ALREADY DEAD	ALREADY DEAD	ALREADY DEAD	ALREADY DEAD
1302	ALREADY DEAD	ALREADY DEAD	ALREADY DEAD	ALREADY DEAD	ALREADY DEAD	ALREADY DEAD	ALREADY DEAD
1303	NON REMARKABLE	NON REMARKABLE	NON REMARKABLE	NON REMARKABLE	LOOSE STOOL	NON REMARKABLE	LOOSE STOOL
1304	LOOSE STOOL	NON REMARKABLE	NON REMARKABLE	NON REMARKABLE	NON REMARKABLE	NON REMARKABLE	NON REMARKABLE
1305	NON REMARKABLE	NON REMARKABLE	NON REMARKABLE	NON REMARKABLE	LOOSE STOOL	NON REMARKABLE	LOOSE STOOL
1306	LOOSE STOOL	NON REMARKABLE	NON REMARKABLE	NON REMARKABLE	LOOSE STOOL	NON REMARKABLE	NON REMARKABLE
1307	NON REMARKABLE	NON REMARKABLE	NON REMARKABLE	NON REMARKABLE	LOOSE STOOL	NON REMARKABLE	LOOSE STOOL
1308	NON REMARKABLE	NON REMARKABLE	NON REMARKABLE	NON REMARKABLE	NON REMARKABLE	NON REMARKABLE	LOOSE STOOL
1309	NON REMARKABLE	NON REMARKABLE	NON REMARKABLE	NON REMARKABLE	NON REMARKABLE	NON REMARKABLE	NON REMARKABLE
1310	NON REMARKABLE	NON REMARKABLE	LOOSE STOOL	NON REMARKABLE	NON REMARKABLE	NON REMARKABLE	LOOSE STOOL
1311	NON REMARKABLE	NON REMARKABLE	NON REMARKABLE	NON REMARKABLE	LOOSE STOOL	NON REMARKABLE	NON REMARKABLE
1312	NON REMARKABLE	NON REMARKABLE	NON REMARKABLE	NON REMARKABLE	NON REMARKABLE	NON REMARKABLE	NON REMARKABLE
1313	NON REMARKABLE	NON REMARKABLE	NON REMARKABLE	NON REMARKABLE	NON REMARKABLE	NON REMARKABLE	NON REMARKABLE
1314	ALREADY DEAD	ALREADY DEAD	ALREADY DEAD	ALREADY DEAD	ALREADY DEAD	ALREADY DEAD	ALREADY DEAD
1315	LOOSE STOOL	NON REMARKABLE	NON REMARKABLE	NON REMARKABLE	LOOSE STOOL	NON REMARKABLE	NON REMARKABLE
1316	NON REMARKABLE	NON REMARKABLE	NON REMARKABLE	NON REMARKABLE	NON REMARKABLE	NON REMARKABLE	NON REMARKABLE

STUDY NO. : 0933
 ANIMAL : CByB6F1-Tg (HRAS)2Jic (tg/wt)
 REPORT TYPE : A1 27
 SEX : MALE

Group Name 1000 mg/kg

CLINICAL OBSERVATION (TIME-RELATED)
 ALL ANIMALS

Animal ID-NO.	Administration 19- 1- 1	Week-day 19- 1- 2	19- 2- 1	19- 2- 2	19- 3- 1	19- 3- 2	19- 4- 1
1301	ALREADY DEAD	ALREADY DEAD	ALREADY DEAD	ALREADY DEAD	ALREADY DEAD	ALREADY DEAD	ALREADY DEAD
1302	ALREADY DEAD	ALREADY DEAD	ALREADY DEAD	ALREADY DEAD	ALREADY DEAD	ALREADY DEAD	ALREADY DEAD
1303	NON REMARKABLE	NON REMARKABLE	NON REMARKABLE	NON REMARKABLE	NON REMARKABLE	NON REMARKABLE	NON REMARKABLE
1304	NON REMARKABLE	NON REMARKABLE	NON REMARKABLE	NON REMARKABLE	NON REMARKABLE	NON REMARKABLE	NON REMARKABLE
1305	NON REMARKABLE	NON REMARKABLE	NON REMARKABLE	NON REMARKABLE	NON REMARKABLE	NON REMARKABLE	NON REMARKABLE
1306	NON REMARKABLE	NON REMARKABLE	NON REMARKABLE	NON REMARKABLE	NON REMARKABLE	NON REMARKABLE	NON REMARKABLE
1307	NON REMARKABLE	NON REMARKABLE	NON REMARKABLE	NON REMARKABLE	NON REMARKABLE	LOOSE STOOL	NON REMARKABLE
1308	NON REMARKABLE	NON REMARKABLE	NON REMARKABLE	NON REMARKABLE	NON REMARKABLE	NON REMARKABLE	NON REMARKABLE
1309	NON REMARKABLE	NON REMARKABLE	NON REMARKABLE	NON REMARKABLE	NON REMARKABLE	NON REMARKABLE	NON REMARKABLE
1310	NON REMARKABLE	NON REMARKABLE	NON REMARKABLE	LOOSE STOOL	NON REMARKABLE	NON REMARKABLE	NON REMARKABLE
1311	NON REMARKABLE	NON REMARKABLE	NON REMARKABLE	LOOSE STOOL	NON REMARKABLE	NON REMARKABLE	NON REMARKABLE
1312	NON REMARKABLE	NON REMARKABLE	NON REMARKABLE	NON REMARKABLE	NON REMARKABLE	NON REMARKABLE	NON REMARKABLE
1313	NON REMARKABLE	NON REMARKABLE	NON REMARKABLE	NON REMARKABLE	NON REMARKABLE	NON REMARKABLE	NON REMARKABLE
1314	ALREADY DEAD	ALREADY DEAD	ALREADY DEAD	ALREADY DEAD	ALREADY DEAD	ALREADY DEAD	ALREADY DEAD
1315	NON REMARKABLE	NON REMARKABLE	NON REMARKABLE	NON REMARKABLE	NON REMARKABLE	LOOSE STOOL	NON REMARKABLE
1316	NON REMARKABLE	NON REMARKABLE	NON REMARKABLE	NON REMARKABLE	NON REMARKABLE	NON REMARKABLE	NON REMARKABLE

STUDY NO. : 0933
 ANIMAL : CByB6F1-Tg (HRAS)2Jic (tg/wt)
 REPORT TYPE : A1 27
 SEX : MALE

Group Name 1000 mg/kg

CLINICAL OBSERVATION (TIME-RELATED)
 ALL ANIMALS

Animal ID-NO.	Administration 19- 4- 2	Week-day 19- 5- 1	19- 5- 2	19- 6- 1	19- 6- 2	19- 7- 1	19- 7- 2
1301	ALREADY DEAD	ALREADY DEAD	ALREADY DEAD	ALREADY DEAD	ALREADY DEAD	ALREADY DEAD	ALREADY DEAD
1302	ALREADY DEAD	ALREADY DEAD	ALREADY DEAD	ALREADY DEAD	ALREADY DEAD	ALREADY DEAD	ALREADY DEAD
1303	NON REMARKABLE	NON REMARKABLE	NON REMARKABLE	NON REMARKABLE	NON REMARKABLE	NON REMARKABLE	NON REMARKABLE
1304	LOOSE STOOL	NON REMARKABLE	NON REMARKABLE	NON REMARKABLE	NON REMARKABLE	NON REMARKABLE	NON REMARKABLE
1305	NON REMARKABLE	NON REMARKABLE	NON REMARKABLE	NON REMARKABLE	LOOSE STOOL	NON REMARKABLE	NON REMARKABLE
1306	NON REMARKABLE	NON REMARKABLE	NON REMARKABLE	NON REMARKABLE	NON REMARKABLE	NON REMARKABLE	LOOSE STOOL
1307	NON REMARKABLE	NON REMARKABLE	NON REMARKABLE	NON REMARKABLE	NON REMARKABLE	NON REMARKABLE	NON REMARKABLE
1308	NON REMARKABLE	NON REMARKABLE	NON REMARKABLE	NON REMARKABLE	NON REMARKABLE	NON REMARKABLE	NON REMARKABLE
1309	NON REMARKABLE	NON REMARKABLE	LOOSE STOOL	NON REMARKABLE	LOOSE STOOL	NON REMARKABLE	NON REMARKABLE
1310	NON REMARKABLE	NON REMARKABLE	NON REMARKABLE	NON REMARKABLE	NON REMARKABLE	NON REMARKABLE	NON REMARKABLE
1311	NON REMARKABLE	NON REMARKABLE	NON REMARKABLE	NON REMARKABLE	NON REMARKABLE	NON REMARKABLE	NON REMARKABLE
1312	NON REMARKABLE	NON REMARKABLE	NON REMARKABLE	NON REMARKABLE	NON REMARKABLE	NON REMARKABLE	LOOSE STOOL
1313	NON REMARKABLE	NON REMARKABLE	NON REMARKABLE	NON REMARKABLE	NON REMARKABLE	NON REMARKABLE	NON REMARKABLE
1314	ALREADY DEAD	ALREADY DEAD	ALREADY DEAD	ALREADY DEAD	ALREADY DEAD	ALREADY DEAD	ALREADY DEAD
1315	NON REMARKABLE	NON REMARKABLE	LOOSE STOOL	NON REMARKABLE	NON REMARKABLE	NON REMARKABLE	NON REMARKABLE
1316	NON REMARKABLE	NON REMARKABLE	LOOSE STOOL	NON REMARKABLE	LOOSE STOOL	NON REMARKABLE	NON REMARKABLE

STUDY NO. : 0933
 ANIMAL : CByB6F1-Tg (HRAS)2Jic (tg/wt)
 REPORT TYPE : A1 27
 SEX : MALE Group Name 1000 mg/kg

CLINICAL OBSERVATION (TIME-RELATED)
 ALL ANIMALS

Animal ID-NO.	Administration 20- 1- 1	Week-day 20- 1- 2	20- 2- 1	20- 2- 2	20- 3- 1	20- 3- 2	20- 4- 1
1301	ALREADY DEAD	ALREADY DEAD	ALREADY DEAD	ALREADY DEAD	ALREADY DEAD	ALREADY DEAD	ALREADY DEAD
1302	ALREADY DEAD	ALREADY DEAD	ALREADY DEAD	ALREADY DEAD	ALREADY DEAD	ALREADY DEAD	ALREADY DEAD
1303	NON REMARKABLE	NON REMARKABLE	NON REMARKABLE	NON REMARKABLE	NON REMARKABLE	NON REMARKABLE	NON REMARKABLE
1304	NON REMARKABLE	NON REMARKABLE	NON REMARKABLE	NON REMARKABLE	NON REMARKABLE	LOOSE STOOL	NON REMARKABLE
1305	NON REMARKABLE	LOOSE STOOL	NON REMARKABLE	NON REMARKABLE	NON REMARKABLE	NON REMARKABLE	NON REMARKABLE
1306	NON REMARKABLE	NON REMARKABLE	NON REMARKABLE	NON REMARKABLE	NON REMARKABLE	NON REMARKABLE	NON REMARKABLE
1307	NON REMARKABLE	NON REMARKABLE	NON REMARKABLE	NON REMARKABLE	NON REMARKABLE	NON REMARKABLE	NON REMARKABLE
1308	NON REMARKABLE	NON REMARKABLE	NON REMARKABLE	NON REMARKABLE	NON REMARKABLE	LOOSE STOOL	NON REMARKABLE
1309	NON REMARKABLE	NON REMARKABLE	NON REMARKABLE	NON REMARKABLE	NON REMARKABLE	LOOSE STOOL	NON REMARKABLE
1310	NON REMARKABLE	LOOSE STOOL	NON REMARKABLE	NON REMARKABLE	NON REMARKABLE	NON REMARKABLE	NON REMARKABLE
1311	NON REMARKABLE	NON REMARKABLE	NON REMARKABLE	NON REMARKABLE	NON REMARKABLE	NON REMARKABLE	NON REMARKABLE
1312	NON REMARKABLE	NON REMARKABLE	NON REMARKABLE	NON REMARKABLE	NON REMARKABLE	LOOSE STOOL	NON REMARKABLE
1313	NON REMARKABLE	NON REMARKABLE	NON REMARKABLE	NON REMARKABLE	NON REMARKABLE	NON REMARKABLE	NON REMARKABLE
1314	ALREADY DEAD	ALREADY DEAD	ALREADY DEAD	ALREADY DEAD	ALREADY DEAD	ALREADY DEAD	ALREADY DEAD
1315	NON REMARKABLE	LOOSE STOOL	NON REMARKABLE	LOOSE STOOL	NON REMARKABLE	NON REMARKABLE	NON REMARKABLE
1316	NON REMARKABLE	NON REMARKABLE	NON REMARKABLE	LOOSE STOOL	NON REMARKABLE	NON REMARKABLE	NON REMARKABLE

STUDY NO. : 0933
 ANIMAL : CByB6F1-Tg (HRAS)2Jic (tg/wt)
 REPORT TYPE : A1 27
 SEX : MALE

Group Name 1000 mg/kg

CLINICAL OBSERVATION (TIME-RELATED)
 ALL ANIMALS

Animal ID-NO.	Administration 20- 4- 2	Week-day 20- 5- 1	20- 5- 2	20- 6- 1	20- 6- 2	20- 7- 1	20- 7- 2
1301	ALREADY DEAD	ALREADY DEAD	ALREADY DEAD	ALREADY DEAD	ALREADY DEAD	ALREADY DEAD	ALREADY DEAD
1302	ALREADY DEAD	ALREADY DEAD	ALREADY DEAD	ALREADY DEAD	ALREADY DEAD	ALREADY DEAD	ALREADY DEAD
1303	NON REMARKABLE	NON REMARKABLE	NON REMARKABLE	NON REMARKABLE	NON REMARKABLE	NON REMARKABLE	NON REMARKABLE
1304	NON REMARKABLE	NON REMARKABLE	NON REMARKABLE	NON REMARKABLE	NON REMARKABLE	NON REMARKABLE	NON REMARKABLE
1305	NON REMARKABLE	NON REMARKABLE	LOOSE STOOL	NON REMARKABLE	NON REMARKABLE	NON REMARKABLE	NON REMARKABLE
1306	NON REMARKABLE	NON REMARKABLE	NON REMARKABLE	NON REMARKABLE	NON REMARKABLE	NON REMARKABLE	NON REMARKABLE
1307	NON REMARKABLE	NON REMARKABLE	NON REMARKABLE	NON REMARKABLE	NON REMARKABLE	NON REMARKABLE	NON REMARKABLE
1308	NON REMARKABLE	NON REMARKABLE	NON REMARKABLE	NON REMARKABLE	NON REMARKABLE	NON REMARKABLE	NON REMARKABLE
1309	LOOSE STOOL	NON REMARKABLE	NON REMARKABLE	NON REMARKABLE	NON REMARKABLE	NON REMARKABLE	NON REMARKABLE
1310	NON REMARKABLE	NON REMARKABLE	LOOSE STOOL	NON REMARKABLE	NON REMARKABLE	NON REMARKABLE	NON REMARKABLE
1311	NON REMARKABLE	NON REMARKABLE	NON REMARKABLE	NON REMARKABLE	NON REMARKABLE	NON REMARKABLE	LOOSE STOOL
1312	LOOSE STOOL	NON REMARKABLE	LOOSE STOOL	NON REMARKABLE	NON REMARKABLE	NON REMARKABLE	NON REMARKABLE
1313	NON REMARKABLE	NON REMARKABLE	NON REMARKABLE	NON REMARKABLE	NON REMARKABLE	NON REMARKABLE	LOOSE STOOL
1314	ALREADY DEAD	ALREADY DEAD	ALREADY DEAD	ALREADY DEAD	ALREADY DEAD	ALREADY DEAD	ALREADY DEAD
1315	LOOSE STOOL	NON REMARKABLE	NON REMARKABLE	NON REMARKABLE	NON REMARKABLE	NON REMARKABLE	NON REMARKABLE
1316	NON REMARKABLE	NON REMARKABLE	NON REMARKABLE	NON REMARKABLE	NON REMARKABLE	NON REMARKABLE	NON REMARKABLE

STUDY NO. : 0933
 ANIMAL : CByB6F1-Tg (HRAS)2Jic (tg/wt)
 REPORT TYPE : A1 27
 SEX : MALE Group Name 1000 mg/kg

CLINICAL OBSERVATION (TIME-RELATED)
 ALL ANIMALS

Animal ID-NO.	Administration 21- 1- 1	Week-day 21- 1- 2	21- 2- 1	21- 2- 2	21- 3- 1	21- 3- 2	21- 4- 1
1301	ALREADY DEAD	ALREADY DEAD	ALREADY DEAD	ALREADY DEAD	ALREADY DEAD	ALREADY DEAD	ALREADY DEAD
1302	ALREADY DEAD	ALREADY DEAD	ALREADY DEAD	ALREADY DEAD	ALREADY DEAD	ALREADY DEAD	ALREADY DEAD
1303	NON REMARKABLE	NON REMARKABLE	NON REMARKABLE	NON REMARKABLE	NON REMARKABLE	NON REMARKABLE	NON REMARKABLE
1304	NON REMARKABLE	NON REMARKABLE	NON REMARKABLE	NON REMARKABLE	NON REMARKABLE	NON REMARKABLE	NON REMARKABLE
1305	NON REMARKABLE	NON REMARKABLE	NON REMARKABLE	NON REMARKABLE	NON REMARKABLE	NON REMARKABLE	NON REMARKABLE
1306	NON REMARKABLE	LOOSE STOOL	NON REMARKABLE	NON REMARKABLE	NON REMARKABLE	NON REMARKABLE	NON REMARKABLE
1307	NON REMARKABLE	NON REMARKABLE	NON REMARKABLE	NON REMARKABLE	NON REMARKABLE	NON REMARKABLE	NON REMARKABLE
1308	NON REMARKABLE	NON REMARKABLE	NON REMARKABLE	NON REMARKABLE	NON REMARKABLE	NON REMARKABLE	NON REMARKABLE
1309	NON REMARKABLE	NON REMARKABLE	NON REMARKABLE	NON REMARKABLE	NON REMARKABLE	LOOSE STOOL	NON REMARKABLE
1310	NON REMARKABLE	NON REMARKABLE	NON REMARKABLE	NON REMARKABLE	NON REMARKABLE	NON REMARKABLE	NON REMARKABLE
1311	NON REMARKABLE	NON REMARKABLE	NON REMARKABLE	NON REMARKABLE	NON REMARKABLE	NON REMARKABLE	NON REMARKABLE
1312	NON REMARKABLE	NON REMARKABLE	NON REMARKABLE	NON REMARKABLE	NON REMARKABLE	NON REMARKABLE	NON REMARKABLE
1313	NON REMARKABLE	NON REMARKABLE	NON REMARKABLE	NON REMARKABLE	NON REMARKABLE	NON REMARKABLE	NON REMARKABLE
1314	ALREADY DEAD	ALREADY DEAD	ALREADY DEAD	ALREADY DEAD	ALREADY DEAD	ALREADY DEAD	ALREADY DEAD
1315	NON REMARKABLE	NON REMARKABLE	NON REMARKABLE	LOOSE STOOL	NON REMARKABLE	NON REMARKABLE	NON REMARKABLE
1316	NON REMARKABLE	NON REMARKABLE	NON REMARKABLE	NON REMARKABLE	NON REMARKABLE	NON REMARKABLE	NON REMARKABLE

STUDY NO. : 0933
 ANIMAL : CByB6F1-Tg (HRAS)2Jic (tg/wt)
 REPORT TYPE : A1 27
 SEX : MALE Group Name 1000 mg/kg

CLINICAL OBSERVATION (TIME-RELATED)
 ALL ANIMALS

Animal ID-NO.	Administration 21- 4- 2	Week-day 21- 5- 1	21- 5- 2	21- 6- 1	21- 6- 2	21- 7- 1	21- 7- 2
1301	ALREADY DEAD	ALREADY DEAD	ALREADY DEAD	ALREADY DEAD	ALREADY DEAD	ALREADY DEAD	ALREADY DEAD
1302	ALREADY DEAD	ALREADY DEAD	ALREADY DEAD	ALREADY DEAD	ALREADY DEAD	ALREADY DEAD	ALREADY DEAD
1303	NON REMARKABLE	NON REMARKABLE	NON REMARKABLE	NON REMARKABLE	NON REMARKABLE	NON REMARKABLE	NON REMARKABLE
1304	NON REMARKABLE	NON REMARKABLE	NON REMARKABLE	NON REMARKABLE	NON REMARKABLE	NON REMARKABLE	NON REMARKABLE
1305	NON REMARKABLE	NON REMARKABLE	NON REMARKABLE	NON REMARKABLE	NON REMARKABLE	NON REMARKABLE	NON REMARKABLE
1306	NON REMARKABLE	NON REMARKABLE	NON REMARKABLE	NON REMARKABLE	NON REMARKABLE	NON REMARKABLE	NON REMARKABLE
1307	LOOSE STOOL	NON REMARKABLE	NON REMARKABLE	NON REMARKABLE	NON REMARKABLE	NON REMARKABLE	NON REMARKABLE
1308	NON REMARKABLE	NON REMARKABLE	NON REMARKABLE	NON REMARKABLE	NON REMARKABLE	NON REMARKABLE	NON REMARKABLE
1309	LOOSE STOOL	NON REMARKABLE	NON REMARKABLE	NON REMARKABLE	NON REMARKABLE	NON REMARKABLE	NON REMARKABLE
1310	NON REMARKABLE	NON REMARKABLE	NON REMARKABLE	NON REMARKABLE	NON REMARKABLE	NON REMARKABLE	LOOSE STOOL
1311	NON REMARKABLE	NON REMARKABLE	NON REMARKABLE	NON REMARKABLE	NON REMARKABLE	NON REMARKABLE	NON REMARKABLE
1312	NON REMARKABLE	NON REMARKABLE	NON REMARKABLE	NON REMARKABLE	NON REMARKABLE	NON REMARKABLE	NON REMARKABLE
1313	NON REMARKABLE	NON REMARKABLE	NON REMARKABLE	NON REMARKABLE	NON REMARKABLE	NON REMARKABLE	LOOSE STOOL
1314	ALREADY DEAD	ALREADY DEAD	ALREADY DEAD	ALREADY DEAD	ALREADY DEAD	ALREADY DEAD	ALREADY DEAD
1315	NON REMARKABLE	NON REMARKABLE	NON REMARKABLE	NON REMARKABLE	NON REMARKABLE	NON REMARKABLE	NON REMARKABLE
1316	NON REMARKABLE	NON REMARKABLE	NON REMARKABLE	NON REMARKABLE	NON REMARKABLE	NON REMARKABLE	NON REMARKABLE

STUDY NO. : 0933
ANIMAL : CByB6F1-Tg (HRAS)2Jic (tg/wt)
REPORT TYPE : A1 27
SEX : MALE

Group Name 1000 mg/kg

CLINICAL OBSERVATION (TIME-RELATED)
ALL ANIMALS

Animal ID-NO.	Administration 22- 1- 1	Week-day 22- 1- 2	22- 2- 1	22- 2- 2	22- 3- 1	22- 3- 2	22- 4- 1
1301	ALREADY DEAD	ALREADY DEAD	ALREADY DEAD	ALREADY DEAD	ALREADY DEAD	ALREADY DEAD	ALREADY DEAD
1302	ALREADY DEAD	ALREADY DEAD	ALREADY DEAD	ALREADY DEAD	ALREADY DEAD	ALREADY DEAD	ALREADY DEAD
1303	NON REMARKABLE	NON REMARKABLE	NON REMARKABLE	LOOSE STOOL	NON REMARKABLE	NON REMARKABLE	NON REMARKABLE
1304	NON REMARKABLE	NON REMARKABLE	NON REMARKABLE	NON REMARKABLE	NON REMARKABLE	NON REMARKABLE	NON REMARKABLE
1305	NON REMARKABLE	NON REMARKABLE	NON REMARKABLE	NON REMARKABLE	NON REMARKABLE	NON REMARKABLE	NON REMARKABLE
1306	NON REMARKABLE	NON REMARKABLE	NON REMARKABLE	NON REMARKABLE	NON REMARKABLE	LOOSE STOOL	NON REMARKABLE
1307	NON REMARKABLE	NON REMARKABLE	NON REMARKABLE	NON REMARKABLE	NON REMARKABLE	NON REMARKABLE	NON REMARKABLE
1308	NON REMARKABLE	NON REMARKABLE	NON REMARKABLE	LOOSE STOOL	NON REMARKABLE	NON REMARKABLE	NON REMARKABLE
1309	NON REMARKABLE	NON REMARKABLE	NON REMARKABLE	NON REMARKABLE	NON REMARKABLE	LOOSE STOOL	NON REMARKABLE
1310	NON REMARKABLE	NON REMARKABLE	NON REMARKABLE	LOOSE STOOL	NON REMARKABLE	LOOSE STOOL	NON REMARKABLE
1311	NON REMARKABLE	NON REMARKABLE	NON REMARKABLE	NON REMARKABLE	NON REMARKABLE	NON REMARKABLE	NON REMARKABLE
1312	NON REMARKABLE	NON REMARKABLE	NON REMARKABLE	NON REMARKABLE	NON REMARKABLE	NON REMARKABLE	NON REMARKABLE
1313	NON REMARKABLE	NON REMARKABLE	NON REMARKABLE	LOOSE STOOL	NON REMARKABLE	NON REMARKABLE	NON REMARKABLE
1314	ALREADY DEAD	ALREADY DEAD	ALREADY DEAD	ALREADY DEAD	ALREADY DEAD	ALREADY DEAD	ALREADY DEAD
1315	NON REMARKABLE	NON REMARKABLE	NON REMARKABLE	LOOSE STOOL	NON REMARKABLE	NON REMARKABLE	NON REMARKABLE
1316	NON REMARKABLE	NON REMARKABLE	NON REMARKABLE	NON REMARKABLE	NON REMARKABLE	NON REMARKABLE	NON REMARKABLE

STUDY NO. : 0933
 ANIMAL : CByB6F1-Tg (HRAS)2Jic (tg/wt)
 REPORT TYPE : A1 27
 SEX : MALE Group Name 1000 mg/kg

CLINICAL OBSERVATION (TIME-RELATED)
 ALL ANIMALS

Animal ID-NO.	Administration 22- 4- 2	Week-day 22- 5- 1	22- 5- 2	22- 6- 1	22- 6- 2	22- 7- 1	22- 7- 2
1301	ALREADY DEAD	ALREADY DEAD	ALREADY DEAD	ALREADY DEAD	ALREADY DEAD	ALREADY DEAD	ALREADY DEAD
1302	ALREADY DEAD	ALREADY DEAD	ALREADY DEAD	ALREADY DEAD	ALREADY DEAD	ALREADY DEAD	ALREADY DEAD
1303	NON REMARKABLE	NON REMARKABLE	NON REMARKABLE	NON REMARKABLE	NON REMARKABLE	NON REMARKABLE	NON REMARKABLE
1304	NON REMARKABLE	NON REMARKABLE	NON REMARKABLE	NON REMARKABLE	NON REMARKABLE	NON REMARKABLE	NON REMARKABLE
1305	NON REMARKABLE	NON REMARKABLE	NON REMARKABLE	NON REMARKABLE	NON REMARKABLE	NON REMARKABLE	NON REMARKABLE
1306	NON REMARKABLE	NON REMARKABLE	LOOSE STOOL	NON REMARKABLE	NON REMARKABLE	NON REMARKABLE	NON REMARKABLE
1307	NON REMARKABLE	NON REMARKABLE	LOOSE STOOL	NON REMARKABLE	NON REMARKABLE	NON REMARKABLE	NON REMARKABLE
1308	NON REMARKABLE	NON REMARKABLE	NON REMARKABLE	NON REMARKABLE	NON REMARKABLE	NON REMARKABLE	LOOSE STOOL
1309	LOOSE STOOL	NON REMARKABLE	NON REMARKABLE	NON REMARKABLE	NON REMARKABLE	NON REMARKABLE	LOOSE STOOL
1310	LOOSE STOOL	NON REMARKABLE	LOOSE STOOL	NON REMARKABLE	NON REMARKABLE	NON REMARKABLE	NON REMARKABLE
1311	NON REMARKABLE	NON REMARKABLE	NON REMARKABLE	NON REMARKABLE	NON REMARKABLE	NON REMARKABLE	NON REMARKABLE
1312	NON REMARKABLE	NON REMARKABLE	NON REMARKABLE	NON REMARKABLE	NON REMARKABLE	NON REMARKABLE	NON REMARKABLE
1313	NON REMARKABLE	NON REMARKABLE	NON REMARKABLE	NON REMARKABLE	NON REMARKABLE	NON REMARKABLE	NON REMARKABLE
1314	ALREADY DEAD	ALREADY DEAD	ALREADY DEAD	ALREADY DEAD	ALREADY DEAD	ALREADY DEAD	ALREADY DEAD
1315	NON REMARKABLE	NON REMARKABLE	NON REMARKABLE	NON REMARKABLE	NON REMARKABLE	NON REMARKABLE	LOOSE STOOL
1316	NON REMARKABLE	NON REMARKABLE	NON REMARKABLE	NON REMARKABLE	NON REMARKABLE	NON REMARKABLE	NON REMARKABLE

STUDY NO. : 0933
 ANIMAL : CByB6F1-Tg (HRAS)2Jic (tg/wt)
 REPORT TYPE : A1 27
 SEX : MALE Group Name 1000 mg/kg

CLINICAL OBSERVATION (TIME-RELATED)
 ALL ANIMALS

Animal ID-NO.	Administration 23- 1- 1	Week-day 23- 1- 2	23- 2- 1	23- 2- 2	23- 3- 1	23- 3- 2	23- 4- 1
1301	ALREADY DEAD	ALREADY DEAD	ALREADY DEAD	ALREADY DEAD	ALREADY DEAD	ALREADY DEAD	ALREADY DEAD
1302	ALREADY DEAD	ALREADY DEAD	ALREADY DEAD	ALREADY DEAD	ALREADY DEAD	ALREADY DEAD	ALREADY DEAD
1303	NON REMARKABLE	NON REMARKABLE	NON REMARKABLE	NON REMARKABLE	NON REMARKABLE	NON REMARKABLE	NON REMARKABLE
1304	NON REMARKABLE	NON REMARKABLE	NON REMARKABLE	NON REMARKABLE	NON REMARKABLE	NON REMARKABLE	NON REMARKABLE
1305	NON REMARKABLE	NON REMARKABLE	NON REMARKABLE	NON REMARKABLE	NON REMARKABLE	NON REMARKABLE	NON REMARKABLE
1306	NON REMARKABLE	NON REMARKABLE	NON REMARKABLE	NON REMARKABLE	NON REMARKABLE	LOOSE STOOL	NON REMARKABLE
1307	NON REMARKABLE	NON REMARKABLE	NON REMARKABLE	NON REMARKABLE	NON REMARKABLE	NON REMARKABLE	NON REMARKABLE
1308	NON REMARKABLE	NON REMARKABLE	NON REMARKABLE	NON REMARKABLE	NON REMARKABLE	NON REMARKABLE	NON REMARKABLE
1309	NON REMARKABLE	NON REMARKABLE	NON REMARKABLE	NON REMARKABLE	NON REMARKABLE	NON REMARKABLE	NON REMARKABLE
1310	NON REMARKABLE	NON REMARKABLE	NON REMARKABLE	NON REMARKABLE	NON REMARKABLE	NON REMARKABLE	NON REMARKABLE
1311	NON REMARKABLE	NON REMARKABLE	NON REMARKABLE	NON REMARKABLE	NON REMARKABLE	LOOSE STOOL	NON REMARKABLE
1312	NON REMARKABLE	NON REMARKABLE	NON REMARKABLE	NON REMARKABLE	NON REMARKABLE	NON REMARKABLE	NON REMARKABLE
1313	NON REMARKABLE	NON REMARKABLE	NON REMARKABLE	NON REMARKABLE	NON REMARKABLE	NON REMARKABLE	NON REMARKABLE
1314	ALREADY DEAD	ALREADY DEAD	ALREADY DEAD	ALREADY DEAD	ALREADY DEAD	ALREADY DEAD	ALREADY DEAD
1315	NON REMARKABLE	NON REMARKABLE	NON REMARKABLE	NON REMARKABLE	NON REMARKABLE	NON REMARKABLE	NON REMARKABLE
1316	NON REMARKABLE	NON REMARKABLE	NON REMARKABLE	NON REMARKABLE	NON REMARKABLE	NON REMARKABLE	NON REMARKABLE

STUDY NO. : 0933
ANIMAL : CByB6F1-Tg (HRAS)2Jic (tg/wt)
REPORT TYPE : A1 27
SEX : MALE

Group Name 1000 mg/kg

CLINICAL OBSERVATION (TIME-RELATED)
ALL ANIMALS

Animal ID-NO.	Administration 23- 4- 2	Week-day 23- 5- 1	23- 5- 2	23- 6- 1	23- 6- 2	23- 7- 1	23- 7- 2
1301	ALREADY DEAD	ALREADY DEAD	ALREADY DEAD	ALREADY DEAD	ALREADY DEAD	ALREADY DEAD	ALREADY DEAD
1302	ALREADY DEAD	ALREADY DEAD	ALREADY DEAD	ALREADY DEAD	ALREADY DEAD	ALREADY DEAD	ALREADY DEAD
1303	NON REMARKABLE	NON REMARKABLE	NON REMARKABLE	NON REMARKABLE	NON REMARKABLE	NON REMARKABLE	NON REMARKABLE
1304	NON REMARKABLE	NON REMARKABLE	NON REMARKABLE	NON REMARKABLE	NON REMARKABLE	NON REMARKABLE	NON REMARKABLE
1305	NON REMARKABLE	NON REMARKABLE	NON REMARKABLE	NON REMARKABLE	NON REMARKABLE	NON REMARKABLE	NON REMARKABLE
1306	LOOSE STOOL	NON REMARKABLE	NON REMARKABLE	NON REMARKABLE	NON REMARKABLE	NON REMARKABLE	NON REMARKABLE
1307	NON REMARKABLE	NON REMARKABLE	NON REMARKABLE	NON REMARKABLE	NON REMARKABLE	NON REMARKABLE	NON REMARKABLE
1308	NON REMARKABLE	NON REMARKABLE	NON REMARKABLE	NON REMARKABLE	LOOSE STOOL	NON REMARKABLE	NON REMARKABLE
1309	NON REMARKABLE	NON REMARKABLE	NON REMARKABLE	NON REMARKABLE	NON REMARKABLE	NON REMARKABLE	NON REMARKABLE
1310	NON REMARKABLE	NON REMARKABLE	NON REMARKABLE	NON REMARKABLE	NON REMARKABLE	NON REMARKABLE	NON REMARKABLE
1311	NON REMARKABLE	NON REMARKABLE	NON REMARKABLE	NON REMARKABLE	NON REMARKABLE	NON REMARKABLE	NON REMARKABLE
1312	NON REMARKABLE	NON REMARKABLE	NON REMARKABLE	NON REMARKABLE	LOOSE STOOL	NON REMARKABLE	NON REMARKABLE
1313	LOOSE STOOL	NON REMARKABLE	NON REMARKABLE	NON REMARKABLE	NON REMARKABLE	NON REMARKABLE	NON REMARKABLE
1314	ALREADY DEAD	ALREADY DEAD	ALREADY DEAD	ALREADY DEAD	ALREADY DEAD	ALREADY DEAD	ALREADY DEAD
1315	NON REMARKABLE	NON REMARKABLE	NON REMARKABLE	NON REMARKABLE	NON REMARKABLE	NON REMARKABLE	NON REMARKABLE
1316	NON REMARKABLE	NON REMARKABLE	NON REMARKABLE	NON REMARKABLE	NON REMARKABLE	NON REMARKABLE	NON REMARKABLE

STUDY NO. : 0933
 ANIMAL : CByB6F1-Tg (HRAS)2Jic (tg/wt)
 REPORT TYPE : A1 27
 SEX : MALE

Group Name 1000 mg/kg

CLINICAL OBSERVATION (TIME-RELATED)
 ALL ANIMALS

Animal ID-NO.	Administration 24- 1- 1	Week-day 24- 1- 2	24- 2- 1	24- 2- 2	24- 3- 1	24- 3- 2	24- 4- 1
1301	ALREADY DEAD	ALREADY DEAD	ALREADY DEAD	ALREADY DEAD	ALREADY DEAD	ALREADY DEAD	ALREADY DEAD
1302	ALREADY DEAD	ALREADY DEAD	ALREADY DEAD	ALREADY DEAD	ALREADY DEAD	ALREADY DEAD	ALREADY DEAD
1303	NON REMARKABLE	LOOSE STOOL	NON REMARKABLE	LOOSE STOOL	NON REMARKABLE	NON REMARKABLE	NON REMARKABLE
1304	NON REMARKABLE	NON REMARKABLE	NON REMARKABLE	LOOSE STOOL	NON REMARKABLE	NON REMARKABLE	NON REMARKABLE
1305	NON REMARKABLE	NON REMARKABLE	NON REMARKABLE	NON REMARKABLE	NON REMARKABLE	NON REMARKABLE	NON REMARKABLE
1306	NON REMARKABLE	LOOSE STOOL	NON REMARKABLE	NON REMARKABLE	NON REMARKABLE	NON REMARKABLE	NON REMARKABLE
1307	NON REMARKABLE	NON REMARKABLE	NON REMARKABLE	LOOSE STOOL	NON REMARKABLE	NON REMARKABLE	NON REMARKABLE
1308	NON REMARKABLE	LOOSE STOOL	NON REMARKABLE	NON REMARKABLE	NON REMARKABLE	LOOSE STOOL	NON REMARKABLE
1309	NON REMARKABLE	NON REMARKABLE	NON REMARKABLE	NON REMARKABLE	NON REMARKABLE	NON REMARKABLE	NON REMARKABLE
1310	NON REMARKABLE	LOOSE STOOL	NON REMARKABLE	NON REMARKABLE	NON REMARKABLE	NON REMARKABLE	NON REMARKABLE
1311	NON REMARKABLE	NON REMARKABLE	NON REMARKABLE	LOOSE STOOL	NON REMARKABLE	NON REMARKABLE	NON REMARKABLE
1312	NON REMARKABLE	NON REMARKABLE	NON REMARKABLE	EXTERNAL MASS M. TAIL 3c	EXTERNAL MASS M. TAIL 3c	EXTERNAL MASS M. TAIL 3c	EXTERNAL MASS M. TAIL 3c
1313	NON REMARKABLE	LOOSE STOOL	NON REMARKABLE	LOOSE STOOL	NON REMARKABLE	NON REMARKABLE	NON REMARKABLE
1314	ALREADY DEAD	ALREADY DEAD	ALREADY DEAD	ALREADY DEAD	ALREADY DEAD	ALREADY DEAD	ALREADY DEAD
1315	NON REMARKABLE	NON REMARKABLE	NON REMARKABLE	NON REMARKABLE	NON REMARKABLE	NON REMARKABLE	NON REMARKABLE
1316	NON REMARKABLE	LOOSE STOOL	NON REMARKABLE	NON REMARKABLE	NON REMARKABLE	NON REMARKABLE	NON REMARKABLE

STUDY NO. : 0933
 ANIMAL : CByB6F1-Tg (HRAS)2Jic (tg/wt)
 REPORT TYPE : A1 27
 SEX : MALE

Group Name 1000 mg/kg

CLINICAL OBSERVATION (TIME-RELATED)
 ALL ANIMALS

Animal ID-NO.	Administration 24- 4- 2	Week-day 24- 5- 1	24- 5- 2	24- 6- 1	24- 6- 2	24- 7- 1	24- 7- 2
1301	ALREADY DEAD	ALREADY DEAD	ALREADY DEAD	ALREADY DEAD	ALREADY DEAD	ALREADY DEAD	ALREADY DEAD
1302	ALREADY DEAD	ALREADY DEAD	ALREADY DEAD	ALREADY DEAD	ALREADY DEAD	ALREADY DEAD	ALREADY DEAD
1303	NON REMARKABLE	NON REMARKABLE	NON REMARKABLE	NON REMARKABLE	NON REMARKABLE	NON REMARKABLE	NON REMARKABLE
1304	NON REMARKABLE	NON REMARKABLE	NON REMARKABLE	NON REMARKABLE	NON REMARKABLE	NON REMARKABLE	NON REMARKABLE
1305	NON REMARKABLE	NON REMARKABLE	NON REMARKABLE	NON REMARKABLE	NON REMARKABLE	NON REMARKABLE	NON REMARKABLE
1306	LOOSE STOOL	NON REMARKABLE	NON REMARKABLE	NON REMARKABLE	NON REMARKABLE	NON REMARKABLE	LOOSE STOOL
1307	NON REMARKABLE	NON REMARKABLE	LOOSE STOOL	NON REMARKABLE	NON REMARKABLE	NON REMARKABLE	NON REMARKABLE
1308	NON REMARKABLE	NON REMARKABLE	NON REMARKABLE	NON REMARKABLE	NON REMARKABLE	NON REMARKABLE	NON REMARKABLE
1309	NON REMARKABLE	NON REMARKABLE	LOOSE STOOL	NON REMARKABLE	LOOSE STOOL	NON REMARKABLE	LOOSE STOOL
1310	NON REMARKABLE	NON REMARKABLE	NON REMARKABLE	NON REMARKABLE	LOOSE STOOL	NON REMARKABLE	NON REMARKABLE
1311	NON REMARKABLE	NON REMARKABLE	NON REMARKABLE	NON REMARKABLE	NON REMARKABLE	NON REMARKABLE	NON REMARKABLE
1312	EXTERNAL MASS M. TAIL 3c LOOSE STOOL	EXTERNAL MASS M. TAIL 3c	EXTERNAL MASS M. TAIL 3c	EXTERNAL MASS M. TAIL 3c	EXTERNAL MASS M. TAIL 3c LOOSE STOOL	EXTERNAL MASS M. TAIL 3c	EXTERNAL MASS M. TAIL 3c
1313	NON REMARKABLE	NON REMARKABLE	LOOSE STOOL	NON REMARKABLE	NON REMARKABLE	NON REMARKABLE	NON REMARKABLE
1314	ALREADY DEAD	ALREADY DEAD	ALREADY DEAD	ALREADY DEAD	ALREADY DEAD	ALREADY DEAD	ALREADY DEAD
1315	NON REMARKABLE	NON REMARKABLE	NON REMARKABLE	NON REMARKABLE	LOOSE STOOL	NON REMARKABLE	NON REMARKABLE
1316	NON REMARKABLE	NON REMARKABLE	NON REMARKABLE	NON REMARKABLE	NON REMARKABLE	NON REMARKABLE	NON REMARKABLE

STUDY NO. : 0933
 ANIMAL : CByB6F1-Tg (HRAS)2Jic (tg/wt)
 REPORT TYPE : A1 27
 SEX : MALE

Group Name 1000 mg/kg

CLINICAL OBSERVATION (TIME-RELATED)
 ALL ANIMALS

Animal ID-NO.	Administration 25- 1- 1	Week-day 25- 1- 2	25- 2- 1	25- 2- 2	25- 3- 1	25- 3- 2	25- 4- 1
1301	ALREADY DEAD	ALREADY DEAD	ALREADY DEAD	ALREADY DEAD	ALREADY DEAD	ALREADY DEAD	ALREADY DEAD
1302	ALREADY DEAD	ALREADY DEAD	ALREADY DEAD	ALREADY DEAD	ALREADY DEAD	ALREADY DEAD	ALREADY DEAD
1303	NON REMARKABLE	LOOSE STOOL	NON REMARKABLE	LOOSE STOOL	NON REMARKABLE	NON REMARKABLE	NON REMARKABLE
1304	NON REMARKABLE	NON REMARKABLE	NON REMARKABLE	NON REMARKABLE	NON REMARKABLE	NON REMARKABLE	NON REMARKABLE
1305	NON REMARKABLE	LOOSE STOOL	NON REMARKABLE	NON REMARKABLE	NON REMARKABLE	NON REMARKABLE	DEAD (25-4)
1306	NON REMARKABLE	NON REMARKABLE	NON REMARKABLE	NON REMARKABLE	NON REMARKABLE	NON REMARKABLE	NON REMARKABLE
1307	NON REMARKABLE	NON REMARKABLE	NON REMARKABLE	NON REMARKABLE	NON REMARKABLE	NON REMARKABLE	NON REMARKABLE
1308	NON REMARKABLE	NON REMARKABLE	NON REMARKABLE	NON REMARKABLE	NON REMARKABLE	NON REMARKABLE	NON REMARKABLE
1309	NON REMARKABLE	NON REMARKABLE	NON REMARKABLE	NON REMARKABLE	NON REMARKABLE	NON REMARKABLE	NON REMARKABLE
1310	NON REMARKABLE	NON REMARKABLE	NON REMARKABLE	NON REMARKABLE	NON REMARKABLE	NON REMARKABLE	NON REMARKABLE
1311	NON REMARKABLE	NON REMARKABLE	NON REMARKABLE	NON REMARKABLE	NON REMARKABLE	NON REMARKABLE	NON REMARKABLE
1312	EXTERNAL MASS M. TAIL 3c	EXTERNAL MASS M. TAIL 3c	EXTERNAL MASS M. TAIL 3c	EXTERNAL MASS M. TAIL 3c	EXTERNAL MASS M. TAIL 3c	EXTERNAL MASS M. TAIL 3c	EXTERNAL MASS M. TAIL 3c
1313	NON REMARKABLE	NON REMARKABLE	NON REMARKABLE	NON REMARKABLE	NON REMARKABLE	LOOSE STOOL	NON REMARKABLE
1314	ALREADY DEAD	ALREADY DEAD	ALREADY DEAD	ALREADY DEAD	ALREADY DEAD	ALREADY DEAD	ALREADY DEAD
1315	NON REMARKABLE	LOOSE STOOL	NON REMARKABLE	NON REMARKABLE	NON REMARKABLE	NON REMARKABLE	NON REMARKABLE
1316	NON REMARKABLE	NON REMARKABLE	NON REMARKABLE	NON REMARKABLE	NON REMARKABLE	NON REMARKABLE	NON REMARKABLE

STUDY NO. : 0933
ANIMAL : CByB6F1-Tg (HRAS)2Jic (tg/wt)
REPORT TYPE : A1 27
SEX : MALE

Group Name 1000 mg/kg

CLINICAL OBSERVATION (TIME-RELATED)
ALL ANIMALS

Animal ID-NO.	Administration 25- 4- 2	Week-day 25- 5- 1	25- 5- 2	25- 6- 1	25- 6- 2	25- 7- 1	25- 7- 2
1301	ALREADY DEAD	ALREADY DEAD	ALREADY DEAD	ALREADY DEAD	ALREADY DEAD	ALREADY DEAD	ALREADY DEAD
1302	ALREADY DEAD	ALREADY DEAD	ALREADY DEAD	ALREADY DEAD	ALREADY DEAD	ALREADY DEAD	ALREADY DEAD
1303	NON REMARKABLE	NON REMARKABLE	NON REMARKABLE	NON REMARKABLE	NON REMARKABLE	NON REMARKABLE	NON REMARKABLE
1304	LOOSE STOOL	NON REMARKABLE	NON REMARKABLE	NON REMARKABLE	NON REMARKABLE	NON REMARKABLE	NON REMARKABLE
1305	ALREADY DEAD	ALREADY DEAD	ALREADY DEAD	ALREADY DEAD	ALREADY DEAD	ALREADY DEAD	ALREADY DEAD
1306	NON REMARKABLE	NON REMARKABLE	NON REMARKABLE	NON REMARKABLE	LOOSE STOOL	NON REMARKABLE	NON REMARKABLE
1307	NON REMARKABLE	NON REMARKABLE	NON REMARKABLE	NON REMARKABLE	LOOSE STOOL	NON REMARKABLE	NON REMARKABLE
1308	LOOSE STOOL	NON REMARKABLE	NON REMARKABLE	NON REMARKABLE	NON REMARKABLE	NON REMARKABLE	NON REMARKABLE
1309	LOOSE STOOL	NON REMARKABLE	NON REMARKABLE	NON REMARKABLE	NON REMARKABLE	NON REMARKABLE	NON REMARKABLE
1310	LOOSE STOOL	NON REMARKABLE	NON REMARKABLE	NON REMARKABLE	NON REMARKABLE	NON REMARKABLE	NON REMARKABLE
1311	NON REMARKABLE	NON REMARKABLE	NON REMARKABLE	NON REMARKABLE	NON REMARKABLE	NON REMARKABLE	NON REMARKABLE
1312	EXTERNAL MASS M. TAIL 3c	EXTERNAL MASS M. TAIL 3c	EXTERNAL MASS M. TAIL 3c	EXTERNAL MASS M. TAIL 3c	EXTERNAL MASS M. TAIL 3c	EXTERNAL MASS M. TAIL 3c	EXTERNAL MASS M. TAIL 3c
1313	NON REMARKABLE	NON REMARKABLE	LOOSE STOOL	NON REMARKABLE	NON REMARKABLE	NON REMARKABLE	NON REMARKABLE
1314	ALREADY DEAD	ALREADY DEAD	ALREADY DEAD	ALREADY DEAD	ALREADY DEAD	ALREADY DEAD	ALREADY DEAD
1315	NON REMARKABLE	NON REMARKABLE	NON REMARKABLE	NON REMARKABLE	LOOSE STOOL	NON REMARKABLE	NON REMARKABLE
1316	NON REMARKABLE	NON REMARKABLE	NON REMARKABLE	NON REMARKABLE	NON REMARKABLE	NON REMARKABLE	NON REMARKABLE

STUDY NO. : 0933
ANIMAL : CByB6F1-Tg (HRAS)2Jic (tg/wt)
REPORT TYPE : A1 27
SEX : MALE

Group Name 1000 mg/kg

CLINICAL OBSERVATION (TIME-RELATED)
ALL ANIMALS

Animal ID-NO.	Administration 26- 1- 1	Week-day 26- 1- 2	26- 2- 1	26- 2- 2	26- 3- 1	26- 3- 2	26- 4- 1
1301	ALREADY DEAD	ALREADY DEAD	ALREADY DEAD	ALREADY DEAD	ALREADY DEAD	ALREADY DEAD	ALREADY DEAD
1302	ALREADY DEAD	ALREADY DEAD	ALREADY DEAD	ALREADY DEAD	ALREADY DEAD	ALREADY DEAD	ALREADY DEAD
1303	NON REMARKABLE	NON REMARKABLE	NON REMARKABLE	NON REMARKABLE	NON REMARKABLE	NON REMARKABLE	NON REMARKABLE
1304	NON REMARKABLE	NON REMARKABLE	NON REMARKABLE	LOOSE STOOL	NON REMARKABLE	NON REMARKABLE	NON REMARKABLE
1305	ALREADY DEAD	ALREADY DEAD	ALREADY DEAD	ALREADY DEAD	ALREADY DEAD	ALREADY DEAD	ALREADY DEAD
1306	NON REMARKABLE	NON REMARKABLE	NON REMARKABLE	NON REMARKABLE	NON REMARKABLE	NON REMARKABLE	NON REMARKABLE
1307	NON REMARKABLE	NON REMARKABLE	NON REMARKABLE	NON REMARKABLE	NON REMARKABLE	NON REMARKABLE	NON REMARKABLE
1308	NON REMARKABLE	NON REMARKABLE	NON REMARKABLE	NON REMARKABLE	NON REMARKABLE	NON REMARKABLE	NON REMARKABLE
1309	NON REMARKABLE	NON REMARKABLE	NON REMARKABLE	NON REMARKABLE	NON REMARKABLE	NON REMARKABLE	NON REMARKABLE
1310	NON REMARKABLE	NON REMARKABLE	NON REMARKABLE	NON REMARKABLE	NON REMARKABLE	NON REMARKABLE	NON REMARKABLE
1311	NON REMARKABLE	NON REMARKABLE	NON REMARKABLE	NON REMARKABLE	NON REMARKABLE	NON REMARKABLE	NON REMARKABLE
1312	EXTERNAL MASS M. TAIL 3c	EXTERNAL MASS M. TAIL 3c	EXTERNAL MASS M. TAIL 3c	EXTERNAL MASS M. TAIL 3c	EXTERNAL MASS M. TAIL 3c	EXTERNAL MASS M. TAIL 3c	EXTERNAL MASS M. TAIL 3c
1313	NON REMARKABLE	NON REMARKABLE	NON REMARKABLE	NON REMARKABLE	NON REMARKABLE	NON REMARKABLE	NON REMARKABLE
1314	ALREADY DEAD	ALREADY DEAD	ALREADY DEAD	ALREADY DEAD	ALREADY DEAD	ALREADY DEAD	ALREADY DEAD
1315	NON REMARKABLE	NON REMARKABLE	NON REMARKABLE	NON REMARKABLE	NON REMARKABLE	NON REMARKABLE	NON REMARKABLE
1316	NON REMARKABLE	NON REMARKABLE	NON REMARKABLE	NON REMARKABLE	NON REMARKABLE	NON REMARKABLE	NON REMARKABLE

STUDY NO. : 0933
ANIMAL : CByB6F1-Tg (HRAS)2Jic (tg/wt)
REPORT TYPE : A1 27
SEX : MALE

Group Name 1000 mg/kg

CLINICAL OBSERVATION (TIME-RELATED)
ALL ANIMALS

Animal ID-NO.	Administration 26- 4- 2	Week-day 26- 5- 1	26- 5- 2	26- 6- 1	26- 6- 2	26- 7- 1	26- 7- 2
1301	ALREADY DEAD	ALREADY DEAD	ALREADY DEAD	ALREADY DEAD	ALREADY DEAD	ALREADY DEAD	ALREADY DEAD
1302	ALREADY DEAD	ALREADY DEAD	ALREADY DEAD	ALREADY DEAD	ALREADY DEAD	ALREADY DEAD	ALREADY DEAD
1303	NON REMARKABLE	NON REMARKABLE	NON REMARKABLE	NON REMARKABLE	LOOSE STOOL	DEEP BREATHING	DEEP BREATHING
1304	NON REMARKABLE	NON REMARKABLE	NON REMARKABLE	NON REMARKABLE	NON REMARKABLE	NON REMARKABLE	LOOSE STOOL
1305	ALREADY DEAD	ALREADY DEAD	ALREADY DEAD	ALREADY DEAD	ALREADY DEAD	ALREADY DEAD	ALREADY DEAD
1306	LOOSE STOOL	NON REMARKABLE	NON REMARKABLE	NON REMARKABLE	LOOSE STOOL	NON REMARKABLE	LOOSE STOOL
1307	NON REMARKABLE	NON REMARKABLE	NON REMARKABLE	NON REMARKABLE	NON REMARKABLE	NON REMARKABLE	NON REMARKABLE
1308	NON REMARKABLE	NON REMARKABLE	LOOSE STOOL	NON REMARKABLE	LOOSE STOOL	NON REMARKABLE	NON REMARKABLE
1309	NON REMARKABLE	NON REMARKABLE	NON REMARKABLE	NON REMARKABLE	NON REMARKABLE	EXTERNAL MASS M. TAIL 3c	EXTERNAL MASS M. TAIL 3c
1310	NON REMARKABLE	NON REMARKABLE	NON REMARKABLE	NON REMARKABLE	NON REMARKABLE	NON REMARKABLE	NON REMARKABLE
1311	LOOSE STOOL	NON REMARKABLE	NON REMARKABLE	NON REMARKABLE	LOOSE STOOL	NON REMARKABLE	NON REMARKABLE
1312	EXTERNAL MASS M. TAIL 3c	EXTERNAL MASS M. TAIL 3c	EXTERNAL MASS M. TAIL 3c	EXTERNAL MASS M. TAIL 3c	EXTERNAL MASS M. TAIL 3c	EXTERNAL MASS M. TAIL 3c	EXTERNAL MASS M. TAIL 3c
1313	NON REMARKABLE	NON REMARKABLE	LOOSE STOOL	NON REMARKABLE	NON REMARKABLE	NON REMARKABLE	LOOSE STOOL
1314	ALREADY DEAD	ALREADY DEAD	ALREADY DEAD	ALREADY DEAD	ALREADY DEAD	ALREADY DEAD	ALREADY DEAD
1315	NON REMARKABLE	NON REMARKABLE	NON REMARKABLE	NON REMARKABLE	LOOSE STOOL	NON REMARKABLE	LOOSE STOOL
1316	NON REMARKABLE	NON REMARKABLE	NON REMARKABLE	NON REMARKABLE	NON REMARKABLE	NON REMARKABLE	NON REMARKABLE

STUDY NO. : 0933
ANIMAL : CByB6F1-Tg (HRAS)2Jic (tg/wt)
REPORT TYPE : A1 27
SEX : MALE

Group Name 1000 mg/kg

CLINICAL OBSERVATION (TIME-RELATED)
ALL ANIMALS

PAGE : 371

Animal ID-NO.	Administration	Week-day
	27- 1- 1	27- 1- 2

1301	ALREADY DEAD	
1302	ALREADY DEAD	
1303	DEEP BREATHING	
1304	NON REMARKABLE	
1305	ALREADY DEAD	
1306	NON REMARKABLE	
1307	NON REMARKABLE	
1308	NON REMARKABLE	
1309	EXTERNAL MASS M. TAIL 3c	
1310	NON REMARKABLE	
1311	NON REMARKABLE	
1312	EXTERNAL MASS M. TAIL 3c	
1313	NON REMARKABLE	NON REMARKABLE
1314	ALREADY DEAD	ALREADY DEAD
1315	NON REMARKABLE	NON REMARKABLE
1316	NON REMARKABLE	LOCOMOTOR MOVEMENT DECR DEEP BREATHING

STUDY NO. : 0933
 ANIMAL : CByB6F1-Tg (HRAS)2Jic (tg/wt)
 REPORT TYPE : A1 27
 SEX : MALE

CLINICAL OBSERVATION (TIME-RELATED)
 ALL ANIMALS

Group Name 1000 mg/kg

Animal ID-NO.	Administration	Week-day	1- 1- 2	1- 2- 1	1- 2- 2	1- 3- 1	1- 3- 2	1- 4- 1
1317	NON REMARKABLE	NON REMARKABLE	NON REMARKABLE	NON REMARKABLE	LOOSE STOOL	NON REMARKABLE	LOOSE STOOL	NON REMARKABLE
1318	NON REMARKABLE	NON REMARKABLE	NON REMARKABLE	NON REMARKABLE	NON REMARKABLE	NON REMARKABLE	NON REMARKABLE	NON REMARKABLE
1319	NON REMARKABLE	NON REMARKABLE	NON REMARKABLE	NON REMARKABLE	NON REMARKABLE	NON REMARKABLE	NON REMARKABLE	NON REMARKABLE
1320	NON REMARKABLE	NON REMARKABLE	NON REMARKABLE	NON REMARKABLE	NON REMARKABLE	NON REMARKABLE	NON REMARKABLE	NON REMARKABLE
1321	NON REMARKABLE	NON REMARKABLE	NON REMARKABLE	NON REMARKABLE	NON REMARKABLE	NON REMARKABLE	LOOSE STOOL	NON REMARKABLE
1322	NON REMARKABLE	NON REMARKABLE	NON REMARKABLE	NON REMARKABLE	NON REMARKABLE	NON REMARKABLE	NON REMARKABLE	NON REMARKABLE
1323	NON REMARKABLE	NON REMARKABLE	NON REMARKABLE	NON REMARKABLE	NON REMARKABLE	NON REMARKABLE	NON REMARKABLE	NON REMARKABLE
1324	NON REMARKABLE	NON REMARKABLE	NON REMARKABLE	NON REMARKABLE	NON REMARKABLE	NON REMARKABLE	NON REMARKABLE	NON REMARKABLE
1325	NON REMARKABLE	NON REMARKABLE	NON REMARKABLE	NON REMARKABLE	LOOSE STOOL	NON REMARKABLE	NON REMARKABLE	NON REMARKABLE

STUDY NO. : 0933
 ANIMAL : CByB6F1-Tg (HRAS)2Jic (tg/wt)
 REPORT TYPE : A1 27
 SEX : MALE

CLINICAL OBSERVATION (TIME-RELATED)
 ALL ANIMALS

Group Name 1000 mg/kg

Animal ID-NO.	Administration	Week-day	1- 5- 1	1- 5- 2	1- 6- 1	1- 6- 2	1- 7- 1	1- 7- 2
1317	NON REMARKABLE	1- 4- 2	NON REMARKABLE	NON REMARKABLE	NON REMARKABLE	NON REMARKABLE	NON REMARKABLE	NON REMARKABLE
1318	NON REMARKABLE		NON REMARKABLE	NON REMARKABLE	NON REMARKABLE	NON REMARKABLE	NON REMARKABLE	NON REMARKABLE
1319	NON REMARKABLE		NON REMARKABLE	LOOSE STOOL	NON REMARKABLE	NON REMARKABLE	NON REMARKABLE	NON REMARKABLE
1320	NON REMARKABLE		NON REMARKABLE	NON REMARKABLE	NON REMARKABLE	NON REMARKABLE	NON REMARKABLE	NON REMARKABLE
1321	NON REMARKABLE		NON REMARKABLE	NON REMARKABLE	NON REMARKABLE	NON REMARKABLE	NON REMARKABLE	NON REMARKABLE
1322	NON REMARKABLE		NON REMARKABLE	NON REMARKABLE	NON REMARKABLE	LOOSE STOOL	NON REMARKABLE	NON REMARKABLE
1323	NON REMARKABLE		NON REMARKABLE	NON REMARKABLE	NON REMARKABLE	NON REMARKABLE	NON REMARKABLE	NON REMARKABLE
1324	NON REMARKABLE		NON REMARKABLE	NON REMARKABLE	NON REMARKABLE	NON REMARKABLE	NON REMARKABLE	NON REMARKABLE
1325	NON REMARKABLE		NON REMARKABLE	NON REMARKABLE	NON REMARKABLE	NON REMARKABLE	NON REMARKABLE	NON REMARKABLE

STUDY NO. : 0933
 ANIMAL : CByB6F1-Tg (HRAS)2Jic (tg/wt)
 REPORT TYPE : A1 27
 SEX : MALE

CLINICAL OBSERVATION (TIME-RELATED)
 ALL ANIMALS

Group Name 1000 mg/kg

Animal ID-NO.	Administration	Week-day	2- 1- 2	2- 2- 1	2- 2- 2	2- 3- 1	2- 3- 2	2- 4- 1
1317	NON REMARKABLE		NON REMARKABLE	NON REMARKABLE	NON REMARKABLE	NON REMARKABLE	NON REMARKABLE	NON REMARKABLE
1318	NON REMARKABLE		NON REMARKABLE	NON REMARKABLE	NON REMARKABLE	NON REMARKABLE	NON REMARKABLE	NON REMARKABLE
1319	NON REMARKABLE		NON REMARKABLE	NON REMARKABLE	NON REMARKABLE	NON REMARKABLE	NON REMARKABLE	NON REMARKABLE
1320	NON REMARKABLE		NON REMARKABLE	NON REMARKABLE	NON REMARKABLE	NON REMARKABLE	NON REMARKABLE	NON REMARKABLE
1321	NON REMARKABLE		NON REMARKABLE	NON REMARKABLE	NON REMARKABLE	NON REMARKABLE	NON REMARKABLE	NON REMARKABLE
1322	NON REMARKABLE		NON REMARKABLE	NON REMARKABLE	NON REMARKABLE	NON REMARKABLE	NON REMARKABLE	NON REMARKABLE
1323	NON REMARKABLE		NON REMARKABLE	NON REMARKABLE	NON REMARKABLE	NON REMARKABLE	NON REMARKABLE	NON REMARKABLE
1324	NON REMARKABLE		NON REMARKABLE	NON REMARKABLE	NON REMARKABLE	NON REMARKABLE	NON REMARKABLE	NON REMARKABLE
1325	NON REMARKABLE		NON REMARKABLE	NON REMARKABLE	NON REMARKABLE	NON REMARKABLE	NON REMARKABLE	NON REMARKABLE

STUDY NO. : 0933
ANIMAL : CByB6F1-Tg (HRAS)2Jic (tg/wt)
REPORT TYPE : A1 27
SEX : MALE

CLINICAL OBSERVATION (TIME-RELATED)
ALL ANIMALS

Group Name 1000 mg/kg

PAGE : 375

Animal ID-NO.	Administration	Week-day	2- 5- 1	2- 5- 2	2- 6- 1	2- 6- 2	2- 7- 1	2- 7- 2
1317	NON REMARKABLE		NON REMARKABLE	NON REMARKABLE	NON REMARKABLE	NON REMARKABLE	NON REMARKABLE	NON REMARKABLE
1318	NON REMARKABLE		NON REMARKABLE	NON REMARKABLE	NON REMARKABLE	NON REMARKABLE	NON REMARKABLE	NON REMARKABLE
1319	NON REMARKABLE		NON REMARKABLE	NON REMARKABLE	NON REMARKABLE	NON REMARKABLE	NON REMARKABLE	NON REMARKABLE
1320	NON REMARKABLE		NON REMARKABLE	NON REMARKABLE	NON REMARKABLE	NON REMARKABLE	NON REMARKABLE	NON REMARKABLE
1321	NON REMARKABLE		NON REMARKABLE	NON REMARKABLE	NON REMARKABLE	NON REMARKABLE	NON REMARKABLE	NON REMARKABLE
1322	NON REMARKABLE		NON REMARKABLE	NON REMARKABLE	NON REMARKABLE	NON REMARKABLE	NON REMARKABLE	NON REMARKABLE
1323	NON REMARKABLE		NON REMARKABLE	NON REMARKABLE	NON REMARKABLE	NON REMARKABLE	NON REMARKABLE	NON REMARKABLE
1324	NON REMARKABLE		NON REMARKABLE	NON REMARKABLE	NON REMARKABLE	NON REMARKABLE	NON REMARKABLE	NON REMARKABLE
1325	NON REMARKABLE		NON REMARKABLE	NON REMARKABLE	NON REMARKABLE	NON REMARKABLE	NON REMARKABLE	NON REMARKABLE

(HAN230)

BAIS 6

STUDY NO. : 0933
 ANIMAL : CByB6F1-Tg (HRAS)2Jic (tg/wt)
 REPORT TYPE : A1 27
 SEX : MALE

CLINICAL OBSERVATION (TIME-RELATED)
 ALL ANIMALS

Group Name 1000 mg/kg

Animal ID-NO.	Administration	Week-day	3- 1- 2	3- 2- 1	3- 2- 2	3- 3- 1	3- 3- 2	3- 4- 1
1317	NON REMARKABLE		NON REMARKABLE	NON REMARKABLE	NON REMARKABLE	NON REMARKABLE	NON REMARKABLE	NON REMARKABLE
1318	NON REMARKABLE		NON REMARKABLE	NON REMARKABLE	NON REMARKABLE	NON REMARKABLE	NON REMARKABLE	NON REMARKABLE
1319	NON REMARKABLE		NON REMARKABLE	NON REMARKABLE	NON REMARKABLE	NON REMARKABLE	NON REMARKABLE	NON REMARKABLE
1320	NON REMARKABLE		NON REMARKABLE	NON REMARKABLE	NON REMARKABLE	NON REMARKABLE	NON REMARKABLE	NON REMARKABLE
1321	NON REMARKABLE		NON REMARKABLE	NON REMARKABLE	NON REMARKABLE	NON REMARKABLE	NON REMARKABLE	NON REMARKABLE
1322	NON REMARKABLE		NON REMARKABLE	NON REMARKABLE	NON REMARKABLE	NON REMARKABLE	NON REMARKABLE	NON REMARKABLE
1323	NON REMARKABLE		NON REMARKABLE	NON REMARKABLE	LOOSE STOOL	NON REMARKABLE	NON REMARKABLE	NON REMARKABLE
1324	NON REMARKABLE		NON REMARKABLE	NON REMARKABLE	NON REMARKABLE	NON REMARKABLE	NON REMARKABLE	NON REMARKABLE
1325	NON REMARKABLE		NON REMARKABLE	NON REMARKABLE	NON REMARKABLE	NON REMARKABLE	NON REMARKABLE	NON REMARKABLE

STUDY NO. : 0933
 ANIMAL : CByB6F1-Tg (HRAS)2Jic (tg/wt)
 REPORT TYPE : A1 27
 SEX : MALE

CLINICAL OBSERVATION (TIME-RELATED)
 ALL ANIMALS

Group Name 1000 mg/kg

Animal ID-NO.	Administration	Week-day	3- 5- 1	3- 5- 2	3- 6- 1	3- 6- 2	3- 7- 1	3- 7- 2
1317	NON REMARKABLE	NON REMARKABLE	NON REMARKABLE	NON REMARKABLE	NON REMARKABLE	NON REMARKABLE	NON REMARKABLE	NON REMARKABLE
1318	NON REMARKABLE	NON REMARKABLE	NON REMARKABLE	NON REMARKABLE	NON REMARKABLE	NON REMARKABLE	NON REMARKABLE	NON REMARKABLE
1319	NON REMARKABLE	NON REMARKABLE	NON REMARKABLE	NON REMARKABLE	NON REMARKABLE	NON REMARKABLE	NON REMARKABLE	NON REMARKABLE
1320	NON REMARKABLE	NON REMARKABLE	NON REMARKABLE	NON REMARKABLE	NON REMARKABLE	NON REMARKABLE	NON REMARKABLE	NON REMARKABLE
1321	NON REMARKABLE	NON REMARKABLE	NON REMARKABLE	NON REMARKABLE	NON REMARKABLE	NON REMARKABLE	NON REMARKABLE	NON REMARKABLE
1322	NON REMARKABLE	NON REMARKABLE	NON REMARKABLE	NON REMARKABLE	NON REMARKABLE	NON REMARKABLE	NON REMARKABLE	NON REMARKABLE
1323	NON REMARKABLE	NON REMARKABLE	NON REMARKABLE	NON REMARKABLE	NON REMARKABLE	NON REMARKABLE	NON REMARKABLE	NON REMARKABLE
1324	NON REMARKABLE	NON REMARKABLE	LOOSE STOOL	NON REMARKABLE	NON REMARKABLE	NON REMARKABLE	NON REMARKABLE	NON REMARKABLE
1325	NON REMARKABLE	NON REMARKABLE	NON REMARKABLE	NON REMARKABLE	NON REMARKABLE	NON REMARKABLE	NON REMARKABLE	NON REMARKABLE

STUDY NO. : 0933
ANIMAL : CByB6F1-Tg (HRAS)2Jic (tg/wt)
REPORT TYPE : A1 27
SEX : MALE

CLINICAL OBSERVATION (TIME-RELATED)
ALL ANIMALS

Group Name 1000 mg/kg

PAGE : 378

Animal ID-NO.	Administration	Week-day	4- 1- 2	4- 2- 1	4- 2- 2	4- 3- 1	4- 3- 2	4- 4- 1
1317	NON REMARKABLE		NON REMARKABLE	NON REMARKABLE	NON REMARKABLE	NON REMARKABLE	NON REMARKABLE	NON REMARKABLE
1318	NON REMARKABLE		NON REMARKABLE	NON REMARKABLE	NON REMARKABLE	NON REMARKABLE	NON REMARKABLE	NON REMARKABLE
1319	NON REMARKABLE		NON REMARKABLE	NON REMARKABLE	NON REMARKABLE	NON REMARKABLE	NON REMARKABLE	NON REMARKABLE
1320	NON REMARKABLE		NON REMARKABLE	NON REMARKABLE	NON REMARKABLE	NON REMARKABLE	NON REMARKABLE	NON REMARKABLE
1321	NON REMARKABLE		NON REMARKABLE	NON REMARKABLE	NON REMARKABLE	NON REMARKABLE	NON REMARKABLE	NON REMARKABLE
1322	NON REMARKABLE		NON REMARKABLE	NON REMARKABLE	NON REMARKABLE	NON REMARKABLE	NON REMARKABLE	NON REMARKABLE
1323	NON REMARKABLE		NON REMARKABLE	NON REMARKABLE	NON REMARKABLE	NON REMARKABLE	NON REMARKABLE	NON REMARKABLE
1324	NON REMARKABLE		NON REMARKABLE	NON REMARKABLE	NON REMARKABLE	NON REMARKABLE	NON REMARKABLE	NON REMARKABLE
1325	NON REMARKABLE		NON REMARKABLE	NON REMARKABLE	NON REMARKABLE	NON REMARKABLE	NON REMARKABLE	NON REMARKABLE

(HAN230)

BAIS 6

STUDY NO. : 0933
 ANIMAL : CByB6F1-Tg (HRAS)2Jic (tg/wt)
 REPORT TYPE : A1 27
 SEX : MALE

CLINICAL OBSERVATION (TIME-RELATED)
 ALL ANIMALS

Group Name 1000 mg/kg

Animal ID-NO.	Administration	Week-day	4- 5- 1	4- 5- 2	4- 6- 1	4- 6- 2	4- 7- 1	4- 7- 2
1317	NON REMARKABLE		NON REMARKABLE	NON REMARKABLE	NON REMARKABLE	NON REMARKABLE	NON REMARKABLE	NON REMARKABLE
1318	NON REMARKABLE		NON REMARKABLE	NON REMARKABLE	NON REMARKABLE	NON REMARKABLE	NON REMARKABLE	NON REMARKABLE
1319	NON REMARKABLE		NON REMARKABLE	NON REMARKABLE	NON REMARKABLE	NON REMARKABLE	NON REMARKABLE	NON REMARKABLE
1320	NON REMARKABLE		NON REMARKABLE	NON REMARKABLE	NON REMARKABLE	NON REMARKABLE	NON REMARKABLE	NON REMARKABLE
1321	NON REMARKABLE		NON REMARKABLE	NON REMARKABLE	NON REMARKABLE	NON REMARKABLE	NON REMARKABLE	NON REMARKABLE
1322	NON REMARKABLE		NON REMARKABLE	NON REMARKABLE	NON REMARKABLE	NON REMARKABLE	NON REMARKABLE	NON REMARKABLE
1323	LOOSE STOOL		NON REMARKABLE	NON REMARKABLE	NON REMARKABLE	NON REMARKABLE	NON REMARKABLE	NON REMARKABLE
1324	NON REMARKABLE		NON REMARKABLE	NON REMARKABLE	NON REMARKABLE	NON REMARKABLE	NON REMARKABLE	NON REMARKABLE
1325	NON REMARKABLE		NON REMARKABLE	NON REMARKABLE	NON REMARKABLE	NON REMARKABLE	NON REMARKABLE	NON REMARKABLE

STUDY NO. : 0933
 ANIMAL : CByB6F1-Tg (HRAS)2Jic (tg/wt)
 REPORT TYPE : A1 27
 SEX : MALE

CLINICAL OBSERVATION (TIME-RELATED)
 ALL ANIMALS

Group Name 1000 mg/kg

Animal ID-NO.	Administration	Week-day	5- 1- 2	5- 2- 1	5- 2- 2	5- 3- 1	5- 3- 2	5- 4- 1
1317	NON REMARKABLE		NON REMARKABLE	NON REMARKABLE	NON REMARKABLE	NON REMARKABLE	NON REMARKABLE	NON REMARKABLE
1318	NON REMARKABLE		NON REMARKABLE	NON REMARKABLE	NON REMARKABLE	NON REMARKABLE	NON REMARKABLE	NON REMARKABLE
1319	NON REMARKABLE		NON REMARKABLE	NON REMARKABLE	NON REMARKABLE	NON REMARKABLE	NON REMARKABLE	NON REMARKABLE
1320	NON REMARKABLE		NON REMARKABLE	NON REMARKABLE	NON REMARKABLE	NON REMARKABLE	NON REMARKABLE	NON REMARKABLE
1321	NON REMARKABLE		NON REMARKABLE	NON REMARKABLE	NON REMARKABLE	NON REMARKABLE	NON REMARKABLE	NON REMARKABLE
1322	NON REMARKABLE		NON REMARKABLE	NON REMARKABLE	NON REMARKABLE	NON REMARKABLE	NON REMARKABLE	NON REMARKABLE
1323	NON REMARKABLE		NON REMARKABLE	NON REMARKABLE	NON REMARKABLE	NON REMARKABLE	NON REMARKABLE	NON REMARKABLE
1324	NON REMARKABLE		NON REMARKABLE	NON REMARKABLE	NON REMARKABLE	NON REMARKABLE	NON REMARKABLE	NON REMARKABLE
1325	NON REMARKABLE		NON REMARKABLE	NON REMARKABLE	NON REMARKABLE	NON REMARKABLE	NON REMARKABLE	NON REMARKABLE

STUDY NO. : 0933
ANIMAL : CByB6F1-Tg (HRAS)2Jic (tg/wt)
REPORT TYPE : A1 27
SEX : MALE

CLINICAL OBSERVATION (TIME-RELATED)
ALL ANIMALS

Group Name 1000 mg/kg

PAGE : 381

Animal ID-NO.	Administration	Week-day	5- 5- 1	5- 5- 2	5- 6- 1	5- 6- 2	5- 7- 1	5- 7- 2
1317	NON REMARKABLE		NON REMARKABLE	NON REMARKABLE	NON REMARKABLE	NON REMARKABLE	NON REMARKABLE	NON REMARKABLE
1318	NON REMARKABLE		NON REMARKABLE	NON REMARKABLE	NON REMARKABLE	NON REMARKABLE	NON REMARKABLE	NON REMARKABLE
1319	NON REMARKABLE		NON REMARKABLE	NON REMARKABLE	NON REMARKABLE	NON REMARKABLE	NON REMARKABLE	NON REMARKABLE
1320	NON REMARKABLE		NON REMARKABLE	NON REMARKABLE	NON REMARKABLE	NON REMARKABLE	NON REMARKABLE	NON REMARKABLE
1321	NON REMARKABLE		NON REMARKABLE	NON REMARKABLE	NON REMARKABLE	NON REMARKABLE	NON REMARKABLE	NON REMARKABLE
1322	NON REMARKABLE		NON REMARKABLE	NON REMARKABLE	NON REMARKABLE	NON REMARKABLE	NON REMARKABLE	NON REMARKABLE
1323	NON REMARKABLE		NON REMARKABLE	NON REMARKABLE	NON REMARKABLE	NON REMARKABLE	NON REMARKABLE	NON REMARKABLE
1324	NON REMARKABLE		NON REMARKABLE	NON REMARKABLE	NON REMARKABLE	NON REMARKABLE	NON REMARKABLE	NON REMARKABLE
1325	NON REMARKABLE		NON REMARKABLE	NON REMARKABLE	NON REMARKABLE	NON REMARKABLE	NON REMARKABLE	NON REMARKABLE

(HAN230)

BAIS 6

STUDY NO. : 0933
 ANIMAL : CByB6F1-Tg (HRAS)2Jic (tg/wt)
 REPORT TYPE : A1 27
 SEX : MALE

Group Name 1000 mg/kg

CLINICAL OBSERVATION (TIME-RELATED)
 ALL ANIMALS

Animal ID-NO.	Administration	Week-day	6- 1- 2	6- 2- 1	6- 2- 2	6- 3- 1	6- 3- 2	6- 4- 1
1317	NON REMARKABLE		NON REMARKABLE	NON REMARKABLE	NON REMARKABLE	NON REMARKABLE	NON REMARKABLE	NON REMARKABLE
1318	NON REMARKABLE		NON REMARKABLE	NON REMARKABLE	NON REMARKABLE	NON REMARKABLE	NON REMARKABLE	NON REMARKABLE
1319	NON REMARKABLE		NON REMARKABLE	NON REMARKABLE	NON REMARKABLE	NON REMARKABLE	NON REMARKABLE	NON REMARKABLE
1320	NON REMARKABLE		NON REMARKABLE	NON REMARKABLE	NON REMARKABLE	NON REMARKABLE	NON REMARKABLE	NON REMARKABLE
1321	NON REMARKABLE		NON REMARKABLE	NON REMARKABLE	NON REMARKABLE	NON REMARKABLE	NON REMARKABLE	NON REMARKABLE
1322	IRREGULAR BREATHING DEEP BREATHING		IRREGULAR BREATHING DEEP BREATHING	IRREGULAR BREATHING DEEP BREATHING	DEEP BREATHING	DEEP BREATHING	DEEP BREATHING	NON REMARKABLE
1323	NON REMARKABLE		NON REMARKABLE	NON REMARKABLE	NON REMARKABLE	NON REMARKABLE	NON REMARKABLE	NON REMARKABLE
1324	NON REMARKABLE		NON REMARKABLE	NON REMARKABLE	NON REMARKABLE	NON REMARKABLE	NON REMARKABLE	NON REMARKABLE
1325	NON REMARKABLE		NON REMARKABLE	NON REMARKABLE	LOOSE STOOL	NON REMARKABLE	NON REMARKABLE	NON REMARKABLE

STUDY NO. : 0933
 ANIMAL : CByB6F1-Tg (HRAS)2Jic (tg/wt)
 REPORT TYPE : A1 27
 SEX : MALE

CLINICAL OBSERVATION (TIME-RELATED)
 ALL ANIMALS

Group Name 1000 mg/kg

Animal ID-NO.	Administration	Week-day	6- 5- 1	6- 5- 2	6- 6- 1	6- 6- 2	6- 7- 1	6- 7- 2
1317	6- 4- 2		NON REMARKABLE	NON REMARKABLE	NON REMARKABLE	NON REMARKABLE	NON REMARKABLE	NON REMARKABLE
1318			NON REMARKABLE	NON REMARKABLE	NON REMARKABLE	NON REMARKABLE	NON REMARKABLE	NON REMARKABLE
1319			NON REMARKABLE	NON REMARKABLE	NON REMARKABLE	LOOSE STOOL	NON REMARKABLE	LOOSE STOOL
1320			NON REMARKABLE	NON REMARKABLE	NON REMARKABLE	NON REMARKABLE	NON REMARKABLE	LOOSE STOOL
1321			NON REMARKABLE	NON REMARKABLE	NON REMARKABLE	NON REMARKABLE	NON REMARKABLE	NON REMARKABLE
1322			NON REMARKABLE	NON REMARKABLE	NON REMARKABLE	NON REMARKABLE	NON REMARKABLE	NON REMARKABLE
1323			NON REMARKABLE	NON REMARKABLE	NON REMARKABLE	NON REMARKABLE	NON REMARKABLE	NON REMARKABLE
1324			NON REMARKABLE	NON REMARKABLE	NON REMARKABLE	NON REMARKABLE	NON REMARKABLE	NON REMARKABLE
1325			NON REMARKABLE	NON REMARKABLE	NON REMARKABLE	NON REMARKABLE	NON REMARKABLE	NON REMARKABLE

STUDY NO. : 0933
ANIMAL : CByB6F1-Tg (HRAS)2Jic (tg/wt)
REPORT TYPE : A1 27
SEX : MALE

CLINICAL OBSERVATION (TIME-RELATED)
ALL ANIMALS

Group Name 1000 mg/kg

PAGE : 384

Animal ID-NO.	Administration	Week-day	7- 1- 2	7- 2- 1	7- 2- 2	7- 3- 1	7- 3- 2	7- 4- 1
1317	NON REMARKABLE		NON REMARKABLE	NON REMARKABLE	NON REMARKABLE	NON REMARKABLE	NON REMARKABLE	NON REMARKABLE
1318	NON REMARKABLE		NON REMARKABLE	NON REMARKABLE	NON REMARKABLE	NON REMARKABLE	NON REMARKABLE	NON REMARKABLE
1319	NON REMARKABLE		NON REMARKABLE	NON REMARKABLE	NON REMARKABLE	NON REMARKABLE	NON REMARKABLE	NON REMARKABLE
1320	NON REMARKABLE		NON REMARKABLE	NON REMARKABLE	NON REMARKABLE	NON REMARKABLE	NON REMARKABLE	NON REMARKABLE
1321	NON REMARKABLE		NON REMARKABLE	NON REMARKABLE	NON REMARKABLE	NON REMARKABLE	NON REMARKABLE	NON REMARKABLE
1322	NON REMARKABLE		NON REMARKABLE	NON REMARKABLE	NON REMARKABLE	NON REMARKABLE	NON REMARKABLE	NON REMARKABLE
1323	NON REMARKABLE		NON REMARKABLE	NON REMARKABLE	NON REMARKABLE	NON REMARKABLE	NON REMARKABLE	NON REMARKABLE
1324	NON REMARKABLE		NON REMARKABLE	NON REMARKABLE	NON REMARKABLE	NON REMARKABLE	NON REMARKABLE	NON REMARKABLE
1325	NON REMARKABLE		NON REMARKABLE	NON REMARKABLE	NON REMARKABLE	NON REMARKABLE	NON REMARKABLE	NON REMARKABLE

(HAN230)

BAIS 6

STUDY NO. : 0933
ANIMAL : CByB6F1-Tg (HRAS)2Jic (tg/wt)
REPORT TYPE : A1 27
SEX : MALE

CLINICAL OBSERVATION (TIME-RELATED)
ALL ANIMALS

Group Name 1000 mg/kg

PAGE : 385

Animal ID-NO.	Administration	Week-day	7- 5- 1	7- 5- 2	7- 6- 1	7- 6- 2	7- 7- 1	7- 7- 2
1317	NON REMARKABLE		NON REMARKABLE	NON REMARKABLE	NON REMARKABLE	NON REMARKABLE	NON REMARKABLE	NON REMARKABLE
1318	NON REMARKABLE		NON REMARKABLE	NON REMARKABLE	NON REMARKABLE	NON REMARKABLE	NON REMARKABLE	NON REMARKABLE
1319	NON REMARKABLE		NON REMARKABLE	NON REMARKABLE	NON REMARKABLE	NON REMARKABLE	NON REMARKABLE	NON REMARKABLE
1320	NON REMARKABLE		NON REMARKABLE	NON REMARKABLE	NON REMARKABLE	NON REMARKABLE	NON REMARKABLE	NON REMARKABLE
1321	NON REMARKABLE		NON REMARKABLE	NON REMARKABLE	NON REMARKABLE	NON REMARKABLE	NON REMARKABLE	NON REMARKABLE
1322	NON REMARKABLE		NON REMARKABLE	NON REMARKABLE	NON REMARKABLE	NON REMARKABLE	NON REMARKABLE	NON REMARKABLE
1323	NON REMARKABLE		NON REMARKABLE	NON REMARKABLE	NON REMARKABLE	NON REMARKABLE	NON REMARKABLE	NON REMARKABLE
1324	NON REMARKABLE		NON REMARKABLE	NON REMARKABLE	NON REMARKABLE	NON REMARKABLE	NON REMARKABLE	NON REMARKABLE
1325	NON REMARKABLE		NON REMARKABLE	NON REMARKABLE	NON REMARKABLE	NON REMARKABLE	NON REMARKABLE	NON REMARKABLE

(HAN230)

BAIS 6

STUDY NO. : 0933
 ANIMAL : CByB6F1-Tg (HRAS)2Jic (tg/wt)
 REPORT TYPE : A1 27
 SEX : MALE

CLINICAL OBSERVATION (TIME-RELATED)
 ALL ANIMALS

Group Name 1000 mg/kg

Animal ID-NO.	Administration	Week-day	8- 1- 2	8- 2- 1	8- 2- 2	8- 3- 1	8- 3- 2	8- 4- 1
1317	NON REMARKABLE	NON REMARKABLE	NON REMARKABLE	NON REMARKABLE	NON REMARKABLE	NON REMARKABLE	NON REMARKABLE	NON REMARKABLE
1318	NON REMARKABLE	LOOSE STOOL	NON REMARKABLE	NON REMARKABLE	NON REMARKABLE	NON REMARKABLE	NON REMARKABLE	NON REMARKABLE
1319	NON REMARKABLE	NON REMARKABLE	NON REMARKABLE	NON REMARKABLE	NON REMARKABLE	NON REMARKABLE	NON REMARKABLE	NON REMARKABLE
1320	NON REMARKABLE	NON REMARKABLE	NON REMARKABLE	NON REMARKABLE	LOOSE STOOL	NON REMARKABLE	NON REMARKABLE	NON REMARKABLE
1321	NON REMARKABLE	NON REMARKABLE	NON REMARKABLE	NON REMARKABLE	NON REMARKABLE	NON REMARKABLE	NON REMARKABLE	NON REMARKABLE
1322	NON REMARKABLE	NON REMARKABLE	NON REMARKABLE	NON REMARKABLE	NON REMARKABLE	NON REMARKABLE	NON REMARKABLE	NON REMARKABLE
1323	NON REMARKABLE	NON REMARKABLE	NON REMARKABLE	NON REMARKABLE	NON REMARKABLE	NON REMARKABLE	NON REMARKABLE	NON REMARKABLE
1324	NON REMARKABLE	NON REMARKABLE	NON REMARKABLE	NON REMARKABLE	NON REMARKABLE	NON REMARKABLE	NON REMARKABLE	NON REMARKABLE
1325	NON REMARKABLE	NON REMARKABLE	NON REMARKABLE	NON REMARKABLE	NON REMARKABLE	NON REMARKABLE	NON REMARKABLE	NON REMARKABLE

STUDY NO. : 0933
 ANIMAL : CByB6F1-Tg (HRAS)2Jic (tg/wt)
 REPORT TYPE : A1 27
 SEX : MALE

CLINICAL OBSERVATION (TIME-RELATED)
 ALL ANIMALS

Group Name 1000 mg/kg

Animal ID-NO.	Administration	Week-day	8- 5- 1	8- 5- 2	8- 6- 1	8- 6- 2	8- 7- 1	8- 7- 2
1317	NON REMARKABLE		NON REMARKABLE	NON REMARKABLE	NON REMARKABLE	NON REMARKABLE	NON REMARKABLE	NON REMARKABLE
1318	NON REMARKABLE		NON REMARKABLE	NON REMARKABLE	NON REMARKABLE	NON REMARKABLE	NON REMARKABLE	LOOSE STOOL
1319	NON REMARKABLE		NON REMARKABLE	NON REMARKABLE	NON REMARKABLE	NON REMARKABLE	NON REMARKABLE	NON REMARKABLE
1320	NON REMARKABLE		NON REMARKABLE	LOOSE STOOL	NON REMARKABLE	NON REMARKABLE	NON REMARKABLE	NON REMARKABLE
1321	NON REMARKABLE		NON REMARKABLE	NON REMARKABLE	NON REMARKABLE	NON REMARKABLE	NON REMARKABLE	NON REMARKABLE
1322	NON REMARKABLE		NON REMARKABLE	NON REMARKABLE	NON REMARKABLE	NON REMARKABLE	NON REMARKABLE	NON REMARKABLE
1323	NON REMARKABLE		NON REMARKABLE	NON REMARKABLE	NON REMARKABLE	NON REMARKABLE	NON REMARKABLE	NON REMARKABLE
1324	NON REMARKABLE		NON REMARKABLE	NON REMARKABLE	NON REMARKABLE	NON REMARKABLE	NON REMARKABLE	NON REMARKABLE
1325	NON REMARKABLE		NON REMARKABLE	NON REMARKABLE	NON REMARKABLE	NON REMARKABLE	NON REMARKABLE	NON REMARKABLE

STUDY NO. : 0933
 ANIMAL : CByB6F1-Tg (HRAS)2Jic (tg/wt)
 REPORT TYPE : A1 27
 SEX : MALE

CLINICAL OBSERVATION (TIME-RELATED)
 ALL ANIMALS

Group Name 1000 mg/kg

Animal ID-NO.	Administration	Week-day	9- 1- 2	9- 2- 1	9- 2- 2	9- 3- 1	9- 3- 2	9- 4- 1
1317	NON REMARKABLE		NON REMARKABLE	NON REMARKABLE	NON REMARKABLE	NON REMARKABLE	NON REMARKABLE	NON REMARKABLE
1318	NON REMARKABLE		NON REMARKABLE	NON REMARKABLE	NON REMARKABLE	NON REMARKABLE	NON REMARKABLE	NON REMARKABLE
1319	NON REMARKABLE		NON REMARKABLE	NON REMARKABLE	NON REMARKABLE	NON REMARKABLE	NON REMARKABLE	NON REMARKABLE
1320	NON REMARKABLE		NON REMARKABLE	NON REMARKABLE	NON REMARKABLE	NON REMARKABLE	NON REMARKABLE	NON REMARKABLE
1321	NON REMARKABLE		NON REMARKABLE	NON REMARKABLE	NON REMARKABLE	NON REMARKABLE	NON REMARKABLE	NON REMARKABLE
1322	NON REMARKABLE		LOOSE STOOL	NON REMARKABLE	NON REMARKABLE	NON REMARKABLE	NON REMARKABLE	NON REMARKABLE
1323	NON REMARKABLE		NON REMARKABLE	NON REMARKABLE	NON REMARKABLE	NON REMARKABLE	NON REMARKABLE	NON REMARKABLE
1324	NON REMARKABLE		NON REMARKABLE	NON REMARKABLE	NON REMARKABLE	NON REMARKABLE	NON REMARKABLE	NON REMARKABLE
1325	NON REMARKABLE		NON REMARKABLE	NON REMARKABLE	NON REMARKABLE	NON REMARKABLE	NON REMARKABLE	NON REMARKABLE

STUDY NO. : 0933
 ANIMAL : CByB6F1-Tg (HRAS)2Jic (tg/wt)
 REPORT TYPE : A1 27
 SEX : MALE

CLINICAL OBSERVATION (TIME-RELATED)
 ALL ANIMALS

Group Name 1000 mg/kg

Animal ID-NO.	Administration	Week-day	9- 5- 1	9- 5- 2	9- 6- 1	9- 6- 2	9- 7- 1	9- 7- 2
1317	NON REMARKABLE		NON REMARKABLE	NON REMARKABLE	NON REMARKABLE	NON REMARKABLE	NON REMARKABLE	NON REMARKABLE
1318	NON REMARKABLE		NON REMARKABLE	NON REMARKABLE	NON REMARKABLE	NON REMARKABLE	NON REMARKABLE	NON REMARKABLE
1319	NON REMARKABLE		NON REMARKABLE	NON REMARKABLE	NON REMARKABLE	NON REMARKABLE	NON REMARKABLE	NON REMARKABLE
1320	NON REMARKABLE		NON REMARKABLE	LOOSE STOOL	NON REMARKABLE	NON REMARKABLE	NON REMARKABLE	NON REMARKABLE
1321	NON REMARKABLE		NON REMARKABLE	NON REMARKABLE	NON REMARKABLE	NON REMARKABLE	NON REMARKABLE	NON REMARKABLE
1322	LOOSE STOOL		NON REMARKABLE	NON REMARKABLE	NON REMARKABLE	NON REMARKABLE	NON REMARKABLE	NON REMARKABLE
1323	LOOSE STOOL		NON REMARKABLE	NON REMARKABLE	NON REMARKABLE	NON REMARKABLE	NON REMARKABLE	NON REMARKABLE
1324	NON REMARKABLE		NON REMARKABLE	NON REMARKABLE	NON REMARKABLE	NON REMARKABLE	NON REMARKABLE	NON REMARKABLE
1325	NON REMARKABLE		NON REMARKABLE	NON REMARKABLE	NON REMARKABLE	NON REMARKABLE	NON REMARKABLE	NON REMARKABLE

STUDY NO. : 0933
 ANIMAL : CByB6F1-Tg (HRAS)2Jic (tg/wt)
 REPORT TYPE : A1 27
 SEX : MALE

CLINICAL OBSERVATION (TIME-RELATED)
 ALL ANIMALS

Group Name 1000 mg/kg

Animal ID-NO.	Administration	Week-day	10- 1- 2	10- 2- 1	10- 2- 2	10- 3- 1	10- 3- 2	10- 4- 1
1317	NON REMARKABLE		NON REMARKABLE	NON REMARKABLE	NON REMARKABLE	NON REMARKABLE	NON REMARKABLE	NON REMARKABLE
1318	NON REMARKABLE		LOOSE STOOL	NON REMARKABLE	NON REMARKABLE	NON REMARKABLE	NON REMARKABLE	NON REMARKABLE
1319	NON REMARKABLE		NON REMARKABLE	NON REMARKABLE	NON REMARKABLE	NON REMARKABLE	LOOSE STOOL	NON REMARKABLE
1320	NON REMARKABLE		LOOSE STOOL	NON REMARKABLE	LOOSE STOOL	NON REMARKABLE	LOOSE STOOL	NON REMARKABLE
1321	NON REMARKABLE		NON REMARKABLE	NON REMARKABLE	NON REMARKABLE	NON REMARKABLE	LOOSE STOOL	NON REMARKABLE
1322	NON REMARKABLE		LOOSE STOOL	NON REMARKABLE	NON REMARKABLE	NON REMARKABLE	NON REMARKABLE	NON REMARKABLE
1323	NON REMARKABLE		NON REMARKABLE	NON REMARKABLE	NON REMARKABLE	NON REMARKABLE	LOOSE STOOL	NON REMARKABLE
1324	NON REMARKABLE		NON REMARKABLE	NON REMARKABLE	NON REMARKABLE	NON REMARKABLE	NON REMARKABLE	NON REMARKABLE
1325	NON REMARKABLE		NON REMARKABLE	NON REMARKABLE	NON REMARKABLE	NON REMARKABLE	LOOSE STOOL	NON REMARKABLE

STUDY NO. : 0933
ANIMAL : CByB6F1-Tg (HRAS)2Jic (tg/wt)
REPORT TYPE : A1 27
SEX : MALE

CLINICAL OBSERVATION (TIME-RELATED)
ALL ANIMALS

Group Name 1000 mg/kg

PAGE : 391

Animal ID-NO.	Administration	Week-day	10- 5- 1	10- 5- 2	10- 6- 1	10- 6- 2	10- 7- 1	10- 7- 2
1317	NON REMARKABLE		NON REMARKABLE	NON REMARKABLE	NON REMARKABLE	LOOSE STOOL	NON REMARKABLE	NON REMARKABLE
1318	NON REMARKABLE		NON REMARKABLE	NON REMARKABLE	NON REMARKABLE	LOOSE STOOL	NON REMARKABLE	NON REMARKABLE
1319	NON REMARKABLE		NON REMARKABLE	NON REMARKABLE	NON REMARKABLE	NON REMARKABLE	NON REMARKABLE	NON REMARKABLE
1320	NON REMARKABLE		NON REMARKABLE	NON REMARKABLE	NON REMARKABLE	NON REMARKABLE	NON REMARKABLE	NON REMARKABLE
1321	NON REMARKABLE		NON REMARKABLE	NON REMARKABLE	NON REMARKABLE	NON REMARKABLE	NON REMARKABLE	NON REMARKABLE
1322	NON REMARKABLE		NON REMARKABLE	NON REMARKABLE	NON REMARKABLE	NON REMARKABLE	NON REMARKABLE	NON REMARKABLE
1323	NON REMARKABLE		NON REMARKABLE	NON REMARKABLE	NON REMARKABLE	NON REMARKABLE	NON REMARKABLE	NON REMARKABLE
1324	NON REMARKABLE		NON REMARKABLE	NON REMARKABLE	NON REMARKABLE	NON REMARKABLE	NON REMARKABLE	NON REMARKABLE
1325	NON REMARKABLE		NON REMARKABLE	NON REMARKABLE	NON REMARKABLE	NON REMARKABLE	NON REMARKABLE	NON REMARKABLE

STUDY NO. : 0933
 ANIMAL : CByB6F1-Tg (HRAS)2Jic (tg/wt)
 REPORT TYPE : A1 27
 SEX : MALE

CLINICAL OBSERVATION (TIME-RELATED)
 ALL ANIMALS

Group Name 1000 mg/kg

Animal ID-NO.	Administration	Week-day	11- 1- 2	11- 2- 1	11- 2- 2	11- 3- 1	11- 3- 2	11- 4- 1
1317	NON REMARKABLE		NON REMARKABLE	NON REMARKABLE	NON REMARKABLE	NON REMARKABLE	NON REMARKABLE	NON REMARKABLE
1318	NON REMARKABLE		NON REMARKABLE	NON REMARKABLE	NON REMARKABLE	NON REMARKABLE	LOOSE STOOL	NON REMARKABLE
1319	NON REMARKABLE		NON REMARKABLE	NON REMARKABLE	NON REMARKABLE	NON REMARKABLE	NON REMARKABLE	NON REMARKABLE
1320	NON REMARKABLE		NON REMARKABLE	NON REMARKABLE	LOOSE STOOL	NON REMARKABLE	LOOSE STOOL	NON REMARKABLE
1321	NON REMARKABLE		NON REMARKABLE	NON REMARKABLE	NON REMARKABLE	NON REMARKABLE	NON REMARKABLE	NON REMARKABLE
1322	NON REMARKABLE		NON REMARKABLE	NON REMARKABLE	NON REMARKABLE	NON REMARKABLE	NON REMARKABLE	NON REMARKABLE
1323	NON REMARKABLE		NON REMARKABLE	NON REMARKABLE	NON REMARKABLE	NON REMARKABLE	NON REMARKABLE	NON REMARKABLE
1324	NON REMARKABLE		NON REMARKABLE	NON REMARKABLE	NON REMARKABLE	NON REMARKABLE	NON REMARKABLE	NON REMARKABLE
1325	NON REMARKABLE		NON REMARKABLE	NON REMARKABLE	NON REMARKABLE	NON REMARKABLE	LOOSE STOOL	NON REMARKABLE

STUDY NO. : 0933
 ANIMAL : CByB6F1-Tg (HRAS)2Jic (tg/wt)
 REPORT TYPE : A1 27
 SEX : MALE

CLINICAL OBSERVATION (TIME-RELATED)
 ALL ANIMALS

Group Name 1000 mg/kg

Animal ID-NO.	Administration	Week-day	11- 5- 1	11- 5- 2	11- 6- 1	11- 6- 2	11- 7- 1	11- 7- 2
1317	NON REMARKABLE		NON REMARKABLE	NON REMARKABLE	NON REMARKABLE	NON REMARKABLE	NON REMARKABLE	NON REMARKABLE
1318	NON REMARKABLE		NON REMARKABLE	LOOSE STOOL	NON REMARKABLE	LOOSE STOOL	NON REMARKABLE	NON REMARKABLE
1319	NON REMARKABLE		NON REMARKABLE	NON REMARKABLE	NON REMARKABLE	NON REMARKABLE	NON REMARKABLE	NON REMARKABLE
1320	NON REMARKABLE		NON REMARKABLE	NON REMARKABLE	NON REMARKABLE	LOOSE STOOL	NON REMARKABLE	NON REMARKABLE
1321	NON REMARKABLE		NON REMARKABLE	NON REMARKABLE	NON REMARKABLE	NON REMARKABLE	NON REMARKABLE	NON REMARKABLE
1322	NON REMARKABLE		NON REMARKABLE	NON REMARKABLE	NON REMARKABLE	NON REMARKABLE	NON REMARKABLE	NON REMARKABLE
1323	NON REMARKABLE		NON REMARKABLE	NON REMARKABLE	NON REMARKABLE	NON REMARKABLE	NON REMARKABLE	NON REMARKABLE
1324	NON REMARKABLE		NON REMARKABLE	NON REMARKABLE	NON REMARKABLE	NON REMARKABLE	NON REMARKABLE	NON REMARKABLE
1325	NON REMARKABLE		NON REMARKABLE	NON REMARKABLE	NON REMARKABLE	NON REMARKABLE	NON REMARKABLE	NON REMARKABLE

STUDY NO. : 0933
 ANIMAL : CByB6F1-Tg (HRAS)2Jic (tg/wt)
 REPORT TYPE : A1 27
 SEX : MALE

Group Name 1000 mg/kg

CLINICAL OBSERVATION (TIME-RELATED)
 ALL ANIMALS

Animal ID-NO.	Administration	Week-day	12- 1- 2	12- 2- 1	12- 2- 2	12- 3- 1	12- 3- 2	12- 4- 1
1317	NON REMARKABLE	LOOSE STOOL	NON REMARKABLE	NON REMARKABLE	NON REMARKABLE	NON REMARKABLE	NON REMARKABLE	NON REMARKABLE
1318	NON REMARKABLE	NON REMARKABLE	NON REMARKABLE	NON REMARKABLE	LOOSE STOOL	NON REMARKABLE	NON REMARKABLE	NON REMARKABLE
1319	NON REMARKABLE	NON REMARKABLE	NON REMARKABLE	NON REMARKABLE	NON REMARKABLE	NON REMARKABLE	NON REMARKABLE	NON REMARKABLE
1320	NON REMARKABLE	NON REMARKABLE	NON REMARKABLE	NON REMARKABLE	NON REMARKABLE	NON REMARKABLE	NON REMARKABLE	NON REMARKABLE
1321	NON REMARKABLE	NON REMARKABLE	NON REMARKABLE	NON REMARKABLE	NON REMARKABLE	NON REMARKABLE	NON REMARKABLE	NON REMARKABLE
1322	NON REMARKABLE	NON REMARKABLE	NON REMARKABLE	NON REMARKABLE	NON REMARKABLE	NON REMARKABLE	NON REMARKABLE	NON REMARKABLE
1323	NON REMARKABLE	NON REMARKABLE	NON REMARKABLE	NON REMARKABLE	NON REMARKABLE	NON REMARKABLE	NON REMARKABLE	NON REMARKABLE
1324	NON REMARKABLE	NON REMARKABLE	NON REMARKABLE	NON REMARKABLE	NON REMARKABLE	NON REMARKABLE	NON REMARKABLE	NON REMARKABLE
1325	NON REMARKABLE	NON REMARKABLE	NON REMARKABLE	NON REMARKABLE	NON REMARKABLE	NON REMARKABLE	NON REMARKABLE	NON REMARKABLE

STUDY NO. : 0933
 ANIMAL : CByB6F1-Tg (HRAS)2Jic (tg/wt)
 REPORT TYPE : A1 27
 SEX : MALE

CLINICAL OBSERVATION (TIME-RELATED)
 ALL ANIMALS

Group Name 1000 mg/kg

Animal ID-NO.	Administration	Week-day	12- 5- 1	12- 5- 2	12- 6- 1	12- 6- 2	12- 7- 1	12- 7- 2
1317	LOOSE STOOL		NON REMARKABLE	NON REMARKABLE	NON REMARKABLE	NON REMARKABLE	NON REMARKABLE	NON REMARKABLE
1318	NON REMARKABLE		NON REMARKABLE	LOOSE STOOL	NON REMARKABLE	LOOSE STOOL	NON REMARKABLE	NON REMARKABLE
1319	NON REMARKABLE		NON REMARKABLE	NON REMARKABLE	NON REMARKABLE	NON REMARKABLE	NON REMARKABLE	NON REMARKABLE
1320	NON REMARKABLE		NON REMARKABLE	NON REMARKABLE	NON REMARKABLE	NON REMARKABLE	NON REMARKABLE	NON REMARKABLE
1321	NON REMARKABLE		NON REMARKABLE	NON REMARKABLE	NON REMARKABLE	NON REMARKABLE	NON REMARKABLE	NON REMARKABLE
1322	NON REMARKABLE		NON REMARKABLE	NON REMARKABLE	NON REMARKABLE	LOOSE STOOL	NON REMARKABLE	NON REMARKABLE
1323	NON REMARKABLE		NON REMARKABLE	NON REMARKABLE	NON REMARKABLE	NON REMARKABLE	NON REMARKABLE	NON REMARKABLE
1324	NON REMARKABLE		NON REMARKABLE	NON REMARKABLE	NON REMARKABLE	NON REMARKABLE	NON REMARKABLE	NON REMARKABLE
1325	NON REMARKABLE		NON REMARKABLE	NON REMARKABLE	NON REMARKABLE	NON REMARKABLE	NON REMARKABLE	NON REMARKABLE

STUDY NO. : 0933
 ANIMAL : CByB6F1-Tg (HRAS)2Jic (tg/wt)
 REPORT TYPE : A1 27
 SEX : MALE

CLINICAL OBSERVATION (TIME-RELATED)
 ALL ANIMALS

Group Name 1000 mg/kg

Animal ID-NO.	Administration	Week-day	13- 1- 2	13- 2- 1	13- 2- 2	13- 3- 1	13- 3- 2	13- 4- 1
1317	NON REMARKABLE		NON REMARKABLE	NON REMARKABLE	NON REMARKABLE	NON REMARKABLE	NON REMARKABLE	NON REMARKABLE
1318	NON REMARKABLE		NON REMARKABLE	NON REMARKABLE	LOOSE STOOL	NON REMARKABLE	NON REMARKABLE	NON REMARKABLE
1319	NON REMARKABLE		NON REMARKABLE	NON REMARKABLE	LOOSE STOOL	NON REMARKABLE	NON REMARKABLE	NON REMARKABLE
1320	NON REMARKABLE		NON REMARKABLE	NON REMARKABLE	LOOSE STOOL	NON REMARKABLE	NON REMARKABLE	NON REMARKABLE
1321	NON REMARKABLE		NON REMARKABLE	NON REMARKABLE	NON REMARKABLE	NON REMARKABLE	NON REMARKABLE	NON REMARKABLE
1322	NON REMARKABLE		DEEP BREATHING	DEAD (13-2)	ALREADY DEAD	ALREADY DEAD	ALREADY DEAD	ALREADY DEAD
1323	NON REMARKABLE		NON REMARKABLE	NON REMARKABLE	NON REMARKABLE	NON REMARKABLE	NON REMARKABLE	NON REMARKABLE
1324	NON REMARKABLE		NON REMARKABLE	NON REMARKABLE	NON REMARKABLE	NON REMARKABLE	NON REMARKABLE	NON REMARKABLE
1325	NON REMARKABLE		NON REMARKABLE	NON REMARKABLE	LOOSE STOOL	NON REMARKABLE	NON REMARKABLE	NON REMARKABLE

STUDY NO. : 0933
 ANIMAL : CByB6F1-Tg (HRAS)2Jic (tg/wt)
 REPORT TYPE : A1 27
 SEX : MALE

CLINICAL OBSERVATION (TIME-RELATED)
 ALL ANIMALS

Group Name 1000 mg/kg

Animal ID-NO.	Administration	Week-day	13- 5- 1	13- 5- 2	13- 6- 1	13- 6- 2	13- 7- 1	13- 7- 2
1317	NON REMARKABLE		NON REMARKABLE	NON REMARKABLE	NON REMARKABLE	NON REMARKABLE	NON REMARKABLE	NON REMARKABLE
1318	NON REMARKABLE		NON REMARKABLE	NON REMARKABLE	NON REMARKABLE	NON REMARKABLE	NON REMARKABLE	NON REMARKABLE
1319	NON REMARKABLE		NON REMARKABLE	NON REMARKABLE	NON REMARKABLE	NON REMARKABLE	NON REMARKABLE	NON REMARKABLE
1320	NON REMARKABLE		NON REMARKABLE	NON REMARKABLE	NON REMARKABLE	NON REMARKABLE	NON REMARKABLE	LOOSE STOOL
1321	NON REMARKABLE		NON REMARKABLE	NON REMARKABLE	NON REMARKABLE	NON REMARKABLE	NON REMARKABLE	LOOSE STOOL
1322	ALREADY DEAD		ALREADY DEAD	ALREADY DEAD	ALREADY DEAD	ALREADY DEAD	ALREADY DEAD	ALREADY DEAD
1323	NON REMARKABLE		NON REMARKABLE	NON REMARKABLE	NON REMARKABLE	NON REMARKABLE	NON REMARKABLE	NON REMARKABLE
1324	NON REMARKABLE		NON REMARKABLE	NON REMARKABLE	NON REMARKABLE	NON REMARKABLE	NON REMARKABLE	NON REMARKABLE
1325	NON REMARKABLE		NON REMARKABLE	NON REMARKABLE	NON REMARKABLE	NON REMARKABLE	NON REMARKABLE	LOOSE STOOL

STUDY NO. : 0933
 ANIMAL : CByB6F1-Tg (HRAS)2Jic (tg/wt)
 REPORT TYPE : A1 27
 SEX : MALE

CLINICAL OBSERVATION (TIME-RELATED)
 ALL ANIMALS

Group Name 1000 mg/kg

Animal ID-NO.	Administration 14- 1- 1	Week-day 14- 1- 2	14- 2- 1	14- 2- 2	14- 3- 1	14- 3- 2	14- 4- 1
1317	NON REMARKABLE	NON REMARKABLE	NON REMARKABLE	NON REMARKABLE	NON REMARKABLE	NON REMARKABLE	NON REMARKABLE
1318	NON REMARKABLE	NON REMARKABLE	NON REMARKABLE	NON REMARKABLE	NON REMARKABLE	NON REMARKABLE	NON REMARKABLE
1319	NON REMARKABLE	NON REMARKABLE	NON REMARKABLE	NON REMARKABLE	NON REMARKABLE	NON REMARKABLE	NON REMARKABLE
1320	NON REMARKABLE	NON REMARKABLE	NON REMARKABLE	NON REMARKABLE	NON REMARKABLE	NON REMARKABLE	NON REMARKABLE
1321	NON REMARKABLE	NON REMARKABLE	NON REMARKABLE	NON REMARKABLE	NON REMARKABLE	NON REMARKABLE	NON REMARKABLE
1322	ALREADY DEAD	ALREADY DEAD	ALREADY DEAD	ALREADY DEAD	ALREADY DEAD	ALREADY DEAD	ALREADY DEAD
1323	NON REMARKABLE	NON REMARKABLE	NON REMARKABLE	NON REMARKABLE	NON REMARKABLE	NON REMARKABLE	NON REMARKABLE
1324	NON REMARKABLE	NON REMARKABLE	NON REMARKABLE	NON REMARKABLE	NON REMARKABLE	NON REMARKABLE	NON REMARKABLE
1325	NON REMARKABLE	NON REMARKABLE	NON REMARKABLE	NON REMARKABLE	NON REMARKABLE	NON REMARKABLE	NON REMARKABLE

STUDY NO. : 0933
 ANIMAL : CByB6F1-Tg (HRAS)2Jic (tg/wt)
 REPORT TYPE : A1 27
 SEX : MALE

CLINICAL OBSERVATION (TIME-RELATED)
 ALL ANIMALS

Group Name 1000 mg/kg

Animal ID-NO.	Administration	Week-day	14- 5- 1	14- 5- 2	14- 6- 1	14- 6- 2	14- 7- 1	14- 7- 2
1317	NON REMARKABLE		NON REMARKABLE	NON REMARKABLE	NON REMARKABLE	NON REMARKABLE	NON REMARKABLE	NON REMARKABLE
1318	NON REMARKABLE		NON REMARKABLE	NON REMARKABLE	NON REMARKABLE	NON REMARKABLE	NON REMARKABLE	NON REMARKABLE
1319	NON REMARKABLE		NON REMARKABLE	NON REMARKABLE	NON REMARKABLE	NON REMARKABLE	NON REMARKABLE	NON REMARKABLE
1320	NON REMARKABLE		NON REMARKABLE	NON REMARKABLE	NON REMARKABLE	NON REMARKABLE	NON REMARKABLE	NON REMARKABLE
1321	NON REMARKABLE		NON REMARKABLE	NON REMARKABLE	NON REMARKABLE	NON REMARKABLE	NON REMARKABLE	NON REMARKABLE
1322	ALREADY DEAD		ALREADY DEAD	ALREADY DEAD	ALREADY DEAD	ALREADY DEAD	ALREADY DEAD	ALREADY DEAD
1323	NON REMARKABLE		NON REMARKABLE	NON REMARKABLE	NON REMARKABLE	NON REMARKABLE	NON REMARKABLE	LOOSE STOOL
1324	NON REMARKABLE		NON REMARKABLE	NON REMARKABLE	NON REMARKABLE	NON REMARKABLE	NON REMARKABLE	NON REMARKABLE
1325	NON REMARKABLE		NON REMARKABLE	NON REMARKABLE	NON REMARKABLE	NON REMARKABLE	NON REMARKABLE	NON REMARKABLE

STUDY NO. : 0933
 ANIMAL : CByB6F1-Tg (HRAS)2Jic (tg/wt)
 REPORT TYPE : A1 27
 SEX : MALE

CLINICAL OBSERVATION (TIME-RELATED)
 ALL ANIMALS

Group Name 1000 mg/kg

Animal ID-NO.	Administration 15- 1- 1	Week-day 15- 1- 2	15- 2- 1	15- 2- 2	15- 3- 1	15- 3- 2	15- 4- 1
1317	NON REMARKABLE	NON REMARKABLE	NON REMARKABLE	NON REMARKABLE	NON REMARKABLE	NON REMARKABLE	NON REMARKABLE
1318	NON REMARKABLE	NON REMARKABLE	NON REMARKABLE	NON REMARKABLE	NON REMARKABLE	NON REMARKABLE	NON REMARKABLE
1319	NON REMARKABLE	NON REMARKABLE	NON REMARKABLE	NON REMARKABLE	NON REMARKABLE	NON REMARKABLE	NON REMARKABLE
1320	NON REMARKABLE	NON REMARKABLE	NON REMARKABLE	NON REMARKABLE	NON REMARKABLE	NON REMARKABLE	NON REMARKABLE
1321	NON REMARKABLE	NON REMARKABLE	NON REMARKABLE	LOOSE STOOL	NON REMARKABLE	NON REMARKABLE	NON REMARKABLE
1322	ALREADY DEAD	ALREADY DEAD	ALREADY DEAD	ALREADY DEAD	ALREADY DEAD	ALREADY DEAD	ALREADY DEAD
1323	NON REMARKABLE	NON REMARKABLE	NON REMARKABLE	NON REMARKABLE	NON REMARKABLE	NON REMARKABLE	NON REMARKABLE
1324	NON REMARKABLE	NON REMARKABLE	NON REMARKABLE	NON REMARKABLE	NON REMARKABLE	NON REMARKABLE	NON REMARKABLE
1325	NON REMARKABLE	NON REMARKABLE	NON REMARKABLE	NON REMARKABLE	NON REMARKABLE	NON REMARKABLE	NON REMARKABLE

STUDY NO. : 0933
 ANIMAL : CByB6F1-Tg (HRAS)2Jic (tg/wt)
 REPORT TYPE : A1 27
 SEX : MALE

CLINICAL OBSERVATION (TIME-RELATED)
 ALL ANIMALS

Group Name 1000 mg/kg

Animal ID-NO.	Administration	Week-day	15- 5- 1	15- 5- 2	15- 6- 1	15- 6- 2	15- 7- 1	15- 7- 2
1317	NON REMARKABLE		NON REMARKABLE	NON REMARKABLE	NON REMARKABLE	NON REMARKABLE	NON REMARKABLE	NON REMARKABLE
1318	NON REMARKABLE		NON REMARKABLE	NON REMARKABLE	NON REMARKABLE	NON REMARKABLE	NON REMARKABLE	NON REMARKABLE
1319	NON REMARKABLE		NON REMARKABLE	NON REMARKABLE	NON REMARKABLE	NON REMARKABLE	NON REMARKABLE	NON REMARKABLE
1320	NON REMARKABLE		NON REMARKABLE	NON REMARKABLE	NON REMARKABLE	NON REMARKABLE	NON REMARKABLE	LOOSE STOOL
1321	NON REMARKABLE		NON REMARKABLE	NON REMARKABLE	NON REMARKABLE	NON REMARKABLE	NON REMARKABLE	NON REMARKABLE
1322	ALREADY DEAD		ALREADY DEAD	ALREADY DEAD	ALREADY DEAD	ALREADY DEAD	ALREADY DEAD	ALREADY DEAD
1323	NON REMARKABLE		NON REMARKABLE	NON REMARKABLE	NON REMARKABLE	NON REMARKABLE	NON REMARKABLE	NON REMARKABLE
1324	LOOSE STOOL		NON REMARKABLE	NON REMARKABLE	NON REMARKABLE	NON REMARKABLE	NON REMARKABLE	NON REMARKABLE
1325	NON REMARKABLE		NON REMARKABLE	NON REMARKABLE	NON REMARKABLE	NON REMARKABLE	NON REMARKABLE	NON REMARKABLE

STUDY NO. : 0933
 ANIMAL : CByB6F1-Tg (HRAS)2Jic (tg/wt)
 REPORT TYPE : A1 27
 SEX : MALE

CLINICAL OBSERVATION (TIME-RELATED)
 ALL ANIMALS

Group Name 1000 mg/kg

Animal ID-NO.	Administration 16- 1- 1	Week-day 16- 1- 2	16- 2- 1	16- 2- 2	16- 3- 1	16- 3- 2	16- 4- 1
1317	NON REMARKABLE	NON REMARKABLE	NON REMARKABLE	NON REMARKABLE	NON REMARKABLE	NON REMARKABLE	NON REMARKABLE
1318	NON REMARKABLE	NON REMARKABLE	NON REMARKABLE	NON REMARKABLE	NON REMARKABLE	NON REMARKABLE	NON REMARKABLE
1319	NON REMARKABLE	NON REMARKABLE	NON REMARKABLE	NON REMARKABLE	NON REMARKABLE	NON REMARKABLE	NON REMARKABLE
1320	NON REMARKABLE	NON REMARKABLE	NON REMARKABLE	NON REMARKABLE	NON REMARKABLE	NON REMARKABLE	NON REMARKABLE
1321	DEEP BREATHING	DEEP BREATHING	DEEP BREATHING	DEEP BREATHING	DEEP BREATHING	DEEP BREATHING	DEEP BREATHING
1322	ALREADY DEAD	ALREADY DEAD	ALREADY DEAD	ALREADY DEAD	ALREADY DEAD	ALREADY DEAD	ALREADY DEAD
1323	NON REMARKABLE	NON REMARKABLE	NON REMARKABLE	NON REMARKABLE	NON REMARKABLE	NON REMARKABLE	NON REMARKABLE
1324	NON REMARKABLE	NON REMARKABLE	NON REMARKABLE	NON REMARKABLE	NON REMARKABLE	NON REMARKABLE	NON REMARKABLE
1325	NON REMARKABLE	NON REMARKABLE	NON REMARKABLE	NON REMARKABLE	NON REMARKABLE	NON REMARKABLE	NON REMARKABLE

STUDY NO. : 0933
 ANIMAL : CByB6F1-Tg (HRAS)2Jic (tg/wt)
 REPORT TYPE : A1 27
 SEX : MALE

CLINICAL OBSERVATION (TIME-RELATED)
 ALL ANIMALS

Group Name 1000 mg/kg

Animal ID-NO.	Administration 16- 4- 2	Week-day 16- 5- 1	16- 5- 2	16- 6- 1	16- 6- 2	16- 7- 1	16- 7- 2
1317	NON REMARKABLE	NON REMARKABLE	NON REMARKABLE	NON REMARKABLE	NON REMARKABLE	NON REMARKABLE	NON REMARKABLE
1318	NON REMARKABLE	NON REMARKABLE	NON REMARKABLE	NON REMARKABLE	NON REMARKABLE	NON REMARKABLE	NON REMARKABLE
1319	NON REMARKABLE	NON REMARKABLE	NON REMARKABLE	NON REMARKABLE	NON REMARKABLE	NON REMARKABLE	LOOSE STOOL
1320	NON REMARKABLE	NON REMARKABLE	NON REMARKABLE	NON REMARKABLE	NON REMARKABLE	NON REMARKABLE	LOOSE STOOL
1321	NON REMARKABLE	NON REMARKABLE	NON REMARKABLE	NON REMARKABLE	NON REMARKABLE	NON REMARKABLE	NON REMARKABLE
1322	ALREADY DEAD	ALREADY DEAD	ALREADY DEAD	ALREADY DEAD	ALREADY DEAD	ALREADY DEAD	ALREADY DEAD
1323	NON REMARKABLE	NON REMARKABLE	LOOSE STOOL	NON REMARKABLE	NON REMARKABLE	NON REMARKABLE	NON REMARKABLE
1324	NON REMARKABLE	NON REMARKABLE	NON REMARKABLE	NON REMARKABLE	NON REMARKABLE	NON REMARKABLE	NON REMARKABLE
1325	NON REMARKABLE	NON REMARKABLE	NON REMARKABLE	NON REMARKABLE	NON REMARKABLE	NON REMARKABLE	NON REMARKABLE

STUDY NO. : 0933
 ANIMAL : CByB6F1-Tg (HRAS)2Jic (tg/wt)
 REPORT TYPE : A1 27
 SEX : MALE

CLINICAL OBSERVATION (TIME-RELATED)
 ALL ANIMALS

Group Name 1000 mg/kg

Animal ID-NO.	Administration 17- 1- 1	Week-day 17- 1- 2	17- 2- 1	17- 2- 2	17- 3- 1	17- 3- 2	17- 4- 1
1317	NON REMARKABLE	NON REMARKABLE	NON REMARKABLE	NON REMARKABLE	NON REMARKABLE	NON REMARKABLE	NON REMARKABLE
1318	NON REMARKABLE	NON REMARKABLE	NON REMARKABLE	NON REMARKABLE	NON REMARKABLE	NON REMARKABLE	NON REMARKABLE
1319	NON REMARKABLE	NON REMARKABLE	NON REMARKABLE	LOOSE STOOL	NON REMARKABLE	NON REMARKABLE	NON REMARKABLE
1320	NON REMARKABLE	NON REMARKABLE	NON REMARKABLE	NON REMARKABLE	NON REMARKABLE	NON REMARKABLE	NON REMARKABLE
1321	NON REMARKABLE	NON REMARKABLE	NON REMARKABLE	NON REMARKABLE	NON REMARKABLE	NON REMARKABLE	NON REMARKABLE
1322	ALREADY DEAD	ALREADY DEAD	ALREADY DEAD	ALREADY DEAD	ALREADY DEAD	ALREADY DEAD	ALREADY DEAD
1323	NON REMARKABLE	NON REMARKABLE	NON REMARKABLE	NON REMARKABLE	NON REMARKABLE	NON REMARKABLE	NON REMARKABLE
1324	NON REMARKABLE	NON REMARKABLE	NON REMARKABLE	NON REMARKABLE	NON REMARKABLE	NON REMARKABLE	NON REMARKABLE
1325	NON REMARKABLE	NON REMARKABLE	NON REMARKABLE	NON REMARKABLE	NON REMARKABLE	NON REMARKABLE	NON REMARKABLE

STUDY NO. : 0933
 ANIMAL : CByB6F1-Tg (HRAS)2Jic (tg/wt)
 REPORT TYPE : A1 27
 SEX : MALE

CLINICAL OBSERVATION (TIME-RELATED)
 ALL ANIMALS

Group Name 1000 mg/kg

Animal ID-NO.	Administration	Week-day	17- 5- 1	17- 5- 2	17- 6- 1	17- 6- 2	17- 7- 1	17- 7- 2
1317	NON REMARKABLE		NON REMARKABLE	NON REMARKABLE	NON REMARKABLE	NON REMARKABLE	NON REMARKABLE	NON REMARKABLE
1318	NON REMARKABLE		NON REMARKABLE	NON REMARKABLE	NON REMARKABLE	LOOSE STOOL	NON REMARKABLE	NON REMARKABLE
1319	NON REMARKABLE		NON REMARKABLE	NON REMARKABLE	NON REMARKABLE	NON REMARKABLE	NON REMARKABLE	NON REMARKABLE
1320	NON REMARKABLE		NON REMARKABLE	NON REMARKABLE	NON REMARKABLE	LOOSE STOOL	NON REMARKABLE	NON REMARKABLE
1321	NON REMARKABLE		NON REMARKABLE	NON REMARKABLE	NON REMARKABLE	NON REMARKABLE	NON REMARKABLE	NON REMARKABLE
1322	ALREADY DEAD		ALREADY DEAD	ALREADY DEAD	ALREADY DEAD	ALREADY DEAD	ALREADY DEAD	ALREADY DEAD
1323	NON REMARKABLE		NON REMARKABLE	NON REMARKABLE	NON REMARKABLE	NON REMARKABLE	NON REMARKABLE	NON REMARKABLE
1324	LOOSE STOOL		NON REMARKABLE	NON REMARKABLE	NON REMARKABLE	NON REMARKABLE	NON REMARKABLE	NON REMARKABLE
1325	NON REMARKABLE		NON REMARKABLE	NON REMARKABLE	NON REMARKABLE	NON REMARKABLE	NON REMARKABLE	NON REMARKABLE

STUDY NO. : 0933
 ANIMAL : CByB6F1-Tg (HRAS)2Jic (tg/wt)
 REPORT TYPE : A1 27
 SEX : MALE

CLINICAL OBSERVATION (TIME-RELATED)
 ALL ANIMALS

Group Name 1000 mg/kg

Animal ID-NO.	Administration 18- 1- 1	Week-day 18- 1- 2	18- 2- 1	18- 2- 2	18- 3- 1	18- 3- 2	18- 4- 1
1317	NON REMARKABLE	NON REMARKABLE	NON REMARKABLE	NON REMARKABLE	NON REMARKABLE	NON REMARKABLE	NON REMARKABLE
1318	NON REMARKABLE	NON REMARKABLE	NON REMARKABLE	LOOSE STOOL	NON REMARKABLE	NON REMARKABLE	NON REMARKABLE
1319	NON REMARKABLE	NON REMARKABLE	NON REMARKABLE	NON REMARKABLE	NON REMARKABLE	NON REMARKABLE	NON REMARKABLE
1320	NON REMARKABLE	NON REMARKABLE	NON REMARKABLE	NON REMARKABLE	NON REMARKABLE	NON REMARKABLE	NON REMARKABLE
1321	NON REMARKABLE	NON REMARKABLE	NON REMARKABLE	NON REMARKABLE	NON REMARKABLE	NON REMARKABLE	NON REMARKABLE
1322	ALREADY DEAD	ALREADY DEAD	ALREADY DEAD	ALREADY DEAD	ALREADY DEAD	ALREADY DEAD	ALREADY DEAD
1323	NON REMARKABLE	NON REMARKABLE	NON REMARKABLE	NON REMARKABLE	NON REMARKABLE	NON REMARKABLE	NON REMARKABLE
1324	NON REMARKABLE	NON REMARKABLE	NON REMARKABLE	NON REMARKABLE	NON REMARKABLE	NON REMARKABLE	NON REMARKABLE
1325	NON REMARKABLE	NON REMARKABLE	NON REMARKABLE	NON REMARKABLE	NON REMARKABLE	NON REMARKABLE	NON REMARKABLE

STUDY NO. : 0933
 ANIMAL : CByB6F1-Tg (HRAS)2Jic (tg/wt)
 REPORT TYPE : A1 27
 SEX : MALE

CLINICAL OBSERVATION (TIME-RELATED)
 ALL ANIMALS

Group Name 1000 mg/kg

Animal ID-NO.	Administration	Week-day	18- 5- 1	18- 5- 2	18- 6- 1	18- 6- 2	18- 7- 1	18- 7- 2
1317	NON REMARKABLE		NON REMARKABLE	NON REMARKABLE	NON REMARKABLE	NON REMARKABLE	NON REMARKABLE	NON REMARKABLE
1318	NON REMARKABLE		NON REMARKABLE	NON REMARKABLE	NON REMARKABLE	NON REMARKABLE	NON REMARKABLE	NON REMARKABLE
1319	NON REMARKABLE		NON REMARKABLE	NON REMARKABLE	NON REMARKABLE	LOOSE STOOL	NON REMARKABLE	NON REMARKABLE
1320	NON REMARKABLE		NON REMARKABLE	NON REMARKABLE	NON REMARKABLE	NON REMARKABLE	NON REMARKABLE	LOOSE STOOL
1321	NON REMARKABLE		NON REMARKABLE	NON REMARKABLE	NON REMARKABLE	NON REMARKABLE	NON REMARKABLE	NON REMARKABLE
1322	ALREADY DEAD		ALREADY DEAD	ALREADY DEAD	ALREADY DEAD	ALREADY DEAD	ALREADY DEAD	ALREADY DEAD
1323	NON REMARKABLE		NON REMARKABLE	NON REMARKABLE	NON REMARKABLE	NON REMARKABLE	NON REMARKABLE	LOOSE STOOL
1324	NON REMARKABLE		NON REMARKABLE	NON REMARKABLE	NON REMARKABLE	NON REMARKABLE	NON REMARKABLE	NON REMARKABLE
1325	NON REMARKABLE		NON REMARKABLE	NON REMARKABLE	NON REMARKABLE	NON REMARKABLE	NON REMARKABLE	NON REMARKABLE

STUDY NO. : 0933
 ANIMAL : CByB6F1-Tg (HRAS)2Jic (tg/wt)
 REPORT TYPE : A1 27
 SEX : MALE

CLINICAL OBSERVATION (TIME-RELATED)
 ALL ANIMALS

Group Name 1000 mg/kg

Animal ID-NO.	Administration 19- 1- 1	Week-day 19- 1- 2	19- 2- 1	19- 2- 2	19- 3- 1	19- 3- 2	19- 4- 1
1317	NON REMARKABLE	NON REMARKABLE	NON REMARKABLE	NON REMARKABLE	NON REMARKABLE	NON REMARKABLE	NON REMARKABLE
1318	NON REMARKABLE	NON REMARKABLE	NON REMARKABLE	NON REMARKABLE	NON REMARKABLE	NON REMARKABLE	NON REMARKABLE
1319	NON REMARKABLE	NON REMARKABLE	NON REMARKABLE	NON REMARKABLE	NON REMARKABLE	NON REMARKABLE	NON REMARKABLE
1320	NON REMARKABLE	NON REMARKABLE	NON REMARKABLE	NON REMARKABLE	NON REMARKABLE	NON REMARKABLE	NON REMARKABLE
1321	NON REMARKABLE	NON REMARKABLE	NON REMARKABLE	NON REMARKABLE	NON REMARKABLE	NON REMARKABLE	DEEP BREATHING
1322	ALREADY DEAD	ALREADY DEAD	ALREADY DEAD	ALREADY DEAD	ALREADY DEAD	ALREADY DEAD	ALREADY DEAD
1323	NON REMARKABLE	NON REMARKABLE	NON REMARKABLE	NON REMARKABLE	NON REMARKABLE	NON REMARKABLE	NON REMARKABLE
1324	NON REMARKABLE	NON REMARKABLE	NON REMARKABLE	NON REMARKABLE	NON REMARKABLE	NON REMARKABLE	NON REMARKABLE
1325	DEEP BREATHING	DEEP BREATHING	DEEP BREATHING	DEEP BREATHING	DEEP BREATHING	DEEP BREATHING	DEEP BREATHING

STUDY NO. : 0933
 ANIMAL : CByB6F1-Tg (HRAS)2Jic (tg/wt)
 REPORT TYPE : A1 27
 SEX : MALE

CLINICAL OBSERVATION (TIME-RELATED)
 ALL ANIMALS

Group Name 1000 mg/kg

Animal ID-NO.	Administration	Week-day	19- 5- 1	19- 5- 2	19- 6- 1	19- 6- 2	19- 7- 1	19- 7- 2
1317	NON REMARKABLE		NON REMARKABLE	NON REMARKABLE	NON REMARKABLE	NON REMARKABLE	NON REMARKABLE	NON REMARKABLE
1318	NON REMARKABLE		NON REMARKABLE	NON REMARKABLE	NON REMARKABLE	NON REMARKABLE	NON REMARKABLE	NON REMARKABLE
1319	NON REMARKABLE		NON REMARKABLE	NON REMARKABLE	NON REMARKABLE	NON REMARKABLE	NON REMARKABLE	NON REMARKABLE
1320	NON REMARKABLE		NON REMARKABLE	NON REMARKABLE	NON REMARKABLE	NON REMARKABLE	NON REMARKABLE	NON REMARKABLE
1321	DEEP BREATHING		DEEP BREATHING	DEEP BREATHING	DEEP BREATHING	DEEP BREATHING	DEEP BREATHING	DEEP BREATHING
1322	ALREADY DEAD		ALREADY DEAD	ALREADY DEAD	ALREADY DEAD	ALREADY DEAD	ALREADY DEAD	ALREADY DEAD
1323	NON REMARKABLE		NON REMARKABLE	NON REMARKABLE	NON REMARKABLE	NON REMARKABLE	NON REMARKABLE	NON REMARKABLE
1324	NON REMARKABLE		NON REMARKABLE	NON REMARKABLE	NON REMARKABLE	NON REMARKABLE	NON REMARKABLE	LOOSE STOOL
1325	DEEP BREATHING		DEEP BREATHING	DEEP BREATHING	DEEP BREATHING	DEEP BREATHING	DEEP BREATHING	DEEP BREATHING

STUDY NO. : 0933
 ANIMAL : CByB6F1-Tg (HRAS)2Jic (tg/wt)
 REPORT TYPE : A1 27
 SEX : MALE

CLINICAL OBSERVATION (TIME-RELATED)
 ALL ANIMALS

Group Name 1000 mg/kg

Animal ID-NO.	Administration	Week-day	20- 1- 2	20- 2- 1	20- 2- 2	20- 3- 1	20- 3- 2	20- 4- 1
1317	NON REMARKABLE		NON REMARKABLE	NON REMARKABLE	NON REMARKABLE	NON REMARKABLE	NON REMARKABLE	NON REMARKABLE
1318	NON REMARKABLE		NON REMARKABLE	NON REMARKABLE	NON REMARKABLE	NON REMARKABLE	NON REMARKABLE	NON REMARKABLE
1319	NON REMARKABLE		NON REMARKABLE	NON REMARKABLE	NON REMARKABLE	NON REMARKABLE	NON REMARKABLE	NON REMARKABLE
1320	NON REMARKABLE		LOOSE STOOL	NON REMARKABLE	NON REMARKABLE	NON REMARKABLE	NON REMARKABLE	NON REMARKABLE
1321	NON REMARKABLE		NON REMARKABLE	NON REMARKABLE	NON REMARKABLE	NON REMARKABLE	NON REMARKABLE	NON REMARKABLE
1322	ALREADY DEAD		ALREADY DEAD	ALREADY DEAD	ALREADY DEAD	ALREADY DEAD	ALREADY DEAD	ALREADY DEAD
1323	NON REMARKABLE		LOOSE STOOL	NON REMARKABLE	NON REMARKABLE	NON REMARKABLE	NON REMARKABLE	NON REMARKABLE
1324	NON REMARKABLE		LOOSE STOOL	NON REMARKABLE	NON REMARKABLE	NON REMARKABLE	NON REMARKABLE	NON REMARKABLE
1325	NON REMARKABLE		NON REMARKABLE	NON REMARKABLE	NON REMARKABLE	NON REMARKABLE	NON REMARKABLE	NON REMARKABLE

STUDY NO. : 0933
 ANIMAL : CByB6F1-Tg (HRAS)2Jic (tg/wt)
 REPORT TYPE : A1 27
 SEX : MALE

CLINICAL OBSERVATION (TIME-RELATED)
 ALL ANIMALS

Group Name 1000 mg/kg

Animal ID-NO.	Administration	Week-day	20- 5- 1	20- 5- 2	20- 6- 1	20- 6- 2	20- 7- 1	20- 7- 2
1317	NON REMARKABLE		NON REMARKABLE	NON REMARKABLE	NON REMARKABLE	NON REMARKABLE	NON REMARKABLE	NON REMARKABLE
1318	NON REMARKABLE		NON REMARKABLE	LOOSE STOOL	NON REMARKABLE	NON REMARKABLE	NON REMARKABLE	NON REMARKABLE
1319	NON REMARKABLE		NON REMARKABLE	NON REMARKABLE	NON REMARKABLE	NON REMARKABLE	NON REMARKABLE	NON REMARKABLE
1320	NON REMARKABLE		NON REMARKABLE	NON REMARKABLE	NON REMARKABLE	NON REMARKABLE	NON REMARKABLE	NON REMARKABLE
1321	NON REMARKABLE		NON REMARKABLE	NON REMARKABLE	NON REMARKABLE	NON REMARKABLE	NON REMARKABLE	NON REMARKABLE
1322	ALREADY DEAD		ALREADY DEAD	ALREADY DEAD	ALREADY DEAD	ALREADY DEAD	ALREADY DEAD	ALREADY DEAD
1323	NON REMARKABLE		NON REMARKABLE	NON REMARKABLE	NON REMARKABLE	NON REMARKABLE	NON REMARKABLE	NON REMARKABLE
1324	NON REMARKABLE		NON REMARKABLE	LOOSE STOOL	NON REMARKABLE	NON REMARKABLE	NON REMARKABLE	NON REMARKABLE
1325	NON REMARKABLE		NON REMARKABLE	NON REMARKABLE	NON REMARKABLE	NON REMARKABLE	NON REMARKABLE	NON REMARKABLE

STUDY NO. : 0933
 ANIMAL : CByB6F1-Tg (HRAS)2Jic (tg/wt)
 REPORT TYPE : A1 27
 SEX : MALE

CLINICAL OBSERVATION (TIME-RELATED)
 ALL ANIMALS

Group Name 1000 mg/kg

Animal ID-NO.	Administration	Week-day	21- 1- 2	21- 2- 1	21- 2- 2	21- 3- 1	21- 3- 2	21- 4- 1
1317	NON REMARKABLE		NON REMARKABLE	NON REMARKABLE	NON REMARKABLE	NON REMARKABLE	LOOSE STOOL	NON REMARKABLE
1318	NON REMARKABLE		NON REMARKABLE	NON REMARKABLE	NON REMARKABLE	NON REMARKABLE	NON REMARKABLE	NON REMARKABLE
1319	NON REMARKABLE		NON REMARKABLE	NON REMARKABLE	NON REMARKABLE	NON REMARKABLE	NON REMARKABLE	NON REMARKABLE
1320	NON REMARKABLE		NON REMARKABLE	NON REMARKABLE	NON REMARKABLE	NON REMARKABLE	LOOSE STOOL	NON REMARKABLE
1321	NON REMARKABLE		NON REMARKABLE	NON REMARKABLE	NON REMARKABLE	NON REMARKABLE	NON REMARKABLE	NON REMARKABLE
1322	ALREADY DEAD		ALREADY DEAD	ALREADY DEAD	ALREADY DEAD	ALREADY DEAD	ALREADY DEAD	ALREADY DEAD
1323	EXTERNAL MASS M. TAIL 3b		EXTERNAL MASS M. TAIL 3b	EXTERNAL MASS M. TAIL 3b	EXTERNAL MASS M. TAIL 3b	EXTERNAL MASS M. TAIL 3b	EXTERNAL MASS M. TAIL 3b	EXTERNAL MASS M. TAIL 3b
1324	NON REMARKABLE		NON REMARKABLE	NON REMARKABLE	NON REMARKABLE	NON REMARKABLE	NON REMARKABLE	NON REMARKABLE
1325	NON REMARKABLE		NON REMARKABLE	NON REMARKABLE	NON REMARKABLE	NON REMARKABLE	NON REMARKABLE	NON REMARKABLE

STUDY NO. : 0933
 ANIMAL : CByB6F1-Tg (HRAS)2Jic (tg/wt)
 REPORT TYPE : A1 27
 SEX : MALE

CLINICAL OBSERVATION (TIME-RELATED)
 ALL ANIMALS

Group Name 1000 mg/kg

Animal ID-NO.	Administration	Week-day	21- 5- 1	21- 5- 2	21- 6- 1	21- 6- 2	21- 7- 1	21- 7- 2
1317	NON REMARKABLE		NON REMARKABLE	NON REMARKABLE	NON REMARKABLE	NON REMARKABLE	NON REMARKABLE	NON REMARKABLE
1318	NON REMARKABLE		NON REMARKABLE	NON REMARKABLE	NON REMARKABLE	NON REMARKABLE	NON REMARKABLE	LOOSE STOOL
1319	NON REMARKABLE		NON REMARKABLE	NON REMARKABLE	NON REMARKABLE	NON REMARKABLE	NON REMARKABLE	NON REMARKABLE
1320	NON REMARKABLE		NON REMARKABLE	NON REMARKABLE	NON REMARKABLE	NON REMARKABLE	NON REMARKABLE	NON REMARKABLE
1321	NON REMARKABLE		NON REMARKABLE	NON REMARKABLE	NON REMARKABLE	NON REMARKABLE	NON REMARKABLE	NON REMARKABLE
1322	ALREADY DEAD		ALREADY DEAD	ALREADY DEAD	ALREADY DEAD	ALREADY DEAD	ALREADY DEAD	ALREADY DEAD
1323	EXTERNAL MASS M. TAIL 3b		EXTERNAL MASS M. TAIL 3b	EXTERNAL MASS M. TAIL 3b	EXTERNAL MASS M. TAIL 3b	EXTERNAL MASS M. TAIL 3b	EXTERNAL MASS M. TAIL 3b	EXTERNAL MASS M. TAIL 3b
1324	NON REMARKABLE		NON REMARKABLE	NON REMARKABLE	NON REMARKABLE	NON REMARKABLE	NON REMARKABLE	NON REMARKABLE
1325	NON REMARKABLE		NON REMARKABLE	NON REMARKABLE	NON REMARKABLE	NON REMARKABLE	NON REMARKABLE	NON REMARKABLE

STUDY NO. : 0933
 ANIMAL : CByB6F1-Tg (HRAS)2Jic (tg/wt)
 REPORT TYPE : A1 27
 SEX : MALE

Group Name 1000 mg/kg

CLINICAL OBSERVATION (TIME-RELATED)
 ALL ANIMALS

Animal ID-NO.	Administration	Week-day	22- 1- 2	22- 2- 1	22- 2- 2	22- 3- 1	22- 3- 2	22- 4- 1
1317	NON REMARKABLE		NON REMARKABLE	NON REMARKABLE	NON REMARKABLE	NON REMARKABLE	LOOSE STOOL	NON REMARKABLE
1318	NON REMARKABLE		NON REMARKABLE	NON REMARKABLE	LOOSE STOOL	NON REMARKABLE	NON REMARKABLE	NON REMARKABLE
1319	NON REMARKABLE		NON REMARKABLE	NON REMARKABLE	NON REMARKABLE	NON REMARKABLE	NON REMARKABLE	NON REMARKABLE
1320	NON REMARKABLE		NON REMARKABLE	NON REMARKABLE	NON REMARKABLE	NON REMARKABLE	LOOSE STOOL	NON REMARKABLE
1321	NON REMARKABLE		NON REMARKABLE	NON REMARKABLE	NON REMARKABLE	NON REMARKABLE	NON REMARKABLE	NON REMARKABLE
1322	ALREADY DEAD		ALREADY DEAD	ALREADY DEAD	ALREADY DEAD	ALREADY DEAD	ALREADY DEAD	ALREADY DEAD
1323	EXTERNAL MASS M. TAIL 3b		EXTERNAL MASS M. TAIL 3b	EXTERNAL MASS M. TAIL 3b	EXTERNAL MASS M. TAIL 3b LOOSE STOOL	EXTERNAL MASS M. TAIL 3b	EXTERNAL MASS M. TAIL 3b	EXTERNAL MASS M. TAIL 3b
1324	NON REMARKABLE		NON REMARKABLE	NON REMARKABLE	NON REMARKABLE	NON REMARKABLE	LOOSE STOOL	NON REMARKABLE
1325	NON REMARKABLE		NON REMARKABLE	NON REMARKABLE	NON REMARKABLE	NON REMARKABLE	NON REMARKABLE	NON REMARKABLE

STUDY NO. : 0933
 ANIMAL : CByB6F1-Tg (HRAS)2Jic (tg/wt)
 REPORT TYPE : A1 27
 SEX : MALE

CLINICAL OBSERVATION (TIME-RELATED)
 ALL ANIMALS

Group Name 1000 mg/kg

Animal ID-NO.	Administration	Week-day	22- 5- 1	22- 5- 2	22- 6- 1	22- 6- 2	22- 7- 1	22- 7- 2
1317	NON REMARKABLE		NON REMARKABLE	NON REMARKABLE	NON REMARKABLE	NON REMARKABLE	NON REMARKABLE	LOOSE STOOL
1318	LOOSE STOOL		NON REMARKABLE	NON REMARKABLE	NON REMARKABLE	NON REMARKABLE	NON REMARKABLE	LOOSE STOOL
1319	NON REMARKABLE		NON REMARKABLE	NON REMARKABLE	NON REMARKABLE	NON REMARKABLE	NON REMARKABLE	NON REMARKABLE
1320	LOOSE STOOL		NON REMARKABLE	NON REMARKABLE	NON REMARKABLE	NON REMARKABLE	NON REMARKABLE	NON REMARKABLE
1321	NON REMARKABLE		NON REMARKABLE	NON REMARKABLE	NON REMARKABLE	NON REMARKABLE	NON REMARKABLE	NON REMARKABLE
1322	ALREADY DEAD		ALREADY DEAD	ALREADY DEAD	ALREADY DEAD	ALREADY DEAD	ALREADY DEAD	ALREADY DEAD
1323	EXTERNAL MASS M. TAIL 3b		EXTERNAL MASS M. TAIL 3b	EXTERNAL MASS M. TAIL 3b	EXTERNAL MASS M. TAIL 3b	EXTERNAL MASS M. TAIL 3b	EXTERNAL MASS M. TAIL 3b	EXTERNAL MASS M. TAIL 3b
1324	NON REMARKABLE		NON REMARKABLE	NON REMARKABLE	NON REMARKABLE	NON REMARKABLE	NON REMARKABLE	NON REMARKABLE
1325	NON REMARKABLE		NON REMARKABLE	NON REMARKABLE	NON REMARKABLE	NON REMARKABLE	NON REMARKABLE	NON REMARKABLE

STUDY NO. : 0933
 ANIMAL : CByB6F1-Tg (HRAS)2Jic (tg/wt)
 REPORT TYPE : A1 27
 SEX : MALE

CLINICAL OBSERVATION (TIME-RELATED)
 ALL ANIMALS

Group Name 1000 mg/kg

Animal ID-NO.	Administration	Week-day	23- 1- 2	23- 2- 1	23- 2- 2	23- 3- 1	23- 3- 2	23- 4- 1
1317	NON REMARKABLE		NON REMARKABLE	NON REMARKABLE	NON REMARKABLE	NON REMARKABLE	NON REMARKABLE	NON REMARKABLE
1318	NON REMARKABLE		NON REMARKABLE	NON REMARKABLE	NON REMARKABLE	NON REMARKABLE	NON REMARKABLE	NON REMARKABLE
1319	NON REMARKABLE		NON REMARKABLE	NON REMARKABLE	NON REMARKABLE	NON REMARKABLE	NON REMARKABLE	NON REMARKABLE
1320	NON REMARKABLE		NON REMARKABLE	NON REMARKABLE	NON REMARKABLE	NON REMARKABLE	NON REMARKABLE	NON REMARKABLE
1321	NON REMARKABLE		NON REMARKABLE	NON REMARKABLE	NON REMARKABLE	NON REMARKABLE	NON REMARKABLE	NON REMARKABLE
1322	ALREADY DEAD		ALREADY DEAD	ALREADY DEAD	ALREADY DEAD	ALREADY DEAD	ALREADY DEAD	ALREADY DEAD
1323	EXTERNAL MASS M. TAIL 3b		EXTERNAL MASS M. TAIL 3b	EXTERNAL MASS M. TAIL 3b	EXTERNAL MASS M. TAIL 3b	EXTERNAL MASS M. TAIL 3b	EXTERNAL MASS M. TAIL 3b	EXTERNAL MASS M. TAIL 3b
1324	NON REMARKABLE		NON REMARKABLE	NON REMARKABLE	NON REMARKABLE	NON REMARKABLE	NON REMARKABLE	NON REMARKABLE
1325	NON REMARKABLE		NON REMARKABLE	NON REMARKABLE	NON REMARKABLE	NON REMARKABLE	NON REMARKABLE	NON REMARKABLE

STUDY NO. : 0933
 ANIMAL : CByB6F1-Tg (HRAS)2Jic (tg/wt)
 REPORT TYPE : A1 27
 SEX : MALE

CLINICAL OBSERVATION (TIME-RELATED)
 ALL ANIMALS

Group Name 1000 mg/kg

Animal ID-NO.	Administration	Week-day	23- 5- 1	23- 5- 2	23- 6- 1	23- 6- 2	23- 7- 1	23- 7- 2
1317	NON REMARKABLE		NON REMARKABLE	NON REMARKABLE	NON REMARKABLE	NON REMARKABLE	NON REMARKABLE	NON REMARKABLE
1318	NON REMARKABLE		NON REMARKABLE	NON REMARKABLE	NON REMARKABLE	NON REMARKABLE	NON REMARKABLE	NON REMARKABLE
1319	NON REMARKABLE		NON REMARKABLE	NON REMARKABLE	NON REMARKABLE	NON REMARKABLE	NON REMARKABLE	NON REMARKABLE
1320	NON REMARKABLE		NON REMARKABLE	NON REMARKABLE	NON REMARKABLE	NON REMARKABLE	NON REMARKABLE	NON REMARKABLE
1321	NON REMARKABLE		NON REMARKABLE	NON REMARKABLE	NON REMARKABLE	NON REMARKABLE	NON REMARKABLE	NON REMARKABLE
1322	ALREADY DEAD		ALREADY DEAD	ALREADY DEAD	ALREADY DEAD	ALREADY DEAD	ALREADY DEAD	ALREADY DEAD
1323	EXTERNAL MASS M. TAIL 3b		EXTERNAL MASS M. TAIL 3b	EXTERNAL MASS M. TAIL 3b	EXTERNAL MASS M. TAIL 3b	EXTERNAL MASS M. TAIL 3b	EXTERNAL MASS M. TAIL 3b	EXTERNAL MASS M. TAIL 3b
1324	NON REMARKABLE		NON REMARKABLE	NON REMARKABLE	NON REMARKABLE	NON REMARKABLE	NON REMARKABLE	NON REMARKABLE
1325	NON REMARKABLE		NON REMARKABLE	NON REMARKABLE	NON REMARKABLE	NON REMARKABLE	NON REMARKABLE	NON REMARKABLE

STUDY NO. : 0933
 ANIMAL : CByB6F1-Tg (HRAS)2Jic (tg/wt)
 REPORT TYPE : A1 27
 SEX : MALE

CLINICAL OBSERVATION (TIME-RELATED)
 ALL ANIMALS

Group Name 1000 mg/kg

Animal ID-NO.	Administration	Week-day	24- 1- 2	24- 2- 1	24- 2- 2	24- 3- 1	24- 3- 2	24- 4- 1
1317	NON REMARKABLE		NON REMARKABLE	NON REMARKABLE	NON REMARKABLE	NON REMARKABLE	NON REMARKABLE	NON REMARKABLE
1318	NON REMARKABLE		NON REMARKABLE	NON REMARKABLE	LOOSE STOOL	NON REMARKABLE	NON REMARKABLE	NON REMARKABLE
1319	NON REMARKABLE		NON REMARKABLE	NON REMARKABLE	LOOSE STOOL	NON REMARKABLE	NON REMARKABLE	NON REMARKABLE
1320	NON REMARKABLE		NON REMARKABLE	NON REMARKABLE	LOOSE STOOL	NON REMARKABLE	NON REMARKABLE	NON REMARKABLE
1321	NON REMARKABLE		NON REMARKABLE	NON REMARKABLE	NON REMARKABLE	NON REMARKABLE	NON REMARKABLE	NON REMARKABLE
1322	ALREADY DEAD		ALREADY DEAD	ALREADY DEAD	ALREADY DEAD	ALREADY DEAD	ALREADY DEAD	ALREADY DEAD
1323	EXTERNAL MASS M. TAIL 3b		EXTERNAL MASS M. TAIL 3b	EXTERNAL MASS M. TAIL 3b	EXTERNAL MASS M. TAIL 3b	EXTERNAL MASS M. TAIL 3b	EXTERNAL MASS M. TAIL 3b	EXTERNAL MASS M. TAIL 3b
1324	NON REMARKABLE		NON REMARKABLE	NON REMARKABLE	NON REMARKABLE	NON REMARKABLE	NON REMARKABLE	NON REMARKABLE
1325	NON REMARKABLE		NON REMARKABLE	NON REMARKABLE	NON REMARKABLE	NON REMARKABLE	NON REMARKABLE	NON REMARKABLE

STUDY NO. : 0933
 ANIMAL : CByB6F1-Tg (HRAS)2Jic (tg/wt)
 REPORT TYPE : A1 27
 SEX : MALE

CLINICAL OBSERVATION (TIME-RELATED)
 ALL ANIMALS

Group Name 1000 mg/kg

Animal ID-NO.	Administration	Week-day	24- 5- 1	24- 5- 2	24- 6- 1	24- 6- 2	24- 7- 1	24- 7- 2
1317	NON REMARKABLE		NON REMARKABLE	NON REMARKABLE	NON REMARKABLE	LOOSE STOOL	NON REMARKABLE	NON REMARKABLE
1318	NON REMARKABLE		NON REMARKABLE	NON REMARKABLE	NON REMARKABLE	NON REMARKABLE	NON REMARKABLE	NON REMARKABLE
1319	NON REMARKABLE		NON REMARKABLE	NON REMARKABLE	NON REMARKABLE	NON REMARKABLE	NON REMARKABLE	NON REMARKABLE
1320	NON REMARKABLE		NON REMARKABLE	NON REMARKABLE	NON REMARKABLE	NON REMARKABLE	NON REMARKABLE	NON REMARKABLE
1321	NON REMARKABLE		NON REMARKABLE	NON REMARKABLE	NON REMARKABLE	NON REMARKABLE	NON REMARKABLE	NON REMARKABLE
1322	ALREADY DEAD		ALREADY DEAD	ALREADY DEAD	ALREADY DEAD	ALREADY DEAD	ALREADY DEAD	ALREADY DEAD
1323	EXTERNAL MASS M. TAIL 3b		EXTERNAL MASS M. TAIL 3b	EXTERNAL MASS M. TAIL 3b	EXTERNAL MASS M. TAIL 3b	EXTERNAL MASS M. TAIL 3b	EXTERNAL MASS M. TAIL 3b	EXTERNAL MASS M. TAIL 3b LOOSE STOOL
1324	NON REMARKABLE		NON REMARKABLE	NON REMARKABLE	NON REMARKABLE	NON REMARKABLE	NON REMARKABLE	NON REMARKABLE
1325	NON REMARKABLE		NON REMARKABLE	NON REMARKABLE	NON REMARKABLE	NON REMARKABLE	NON REMARKABLE	NON REMARKABLE

STUDY NO. : 0933
 ANIMAL : CByB6F1-Tg (HRAS)2Jic (tg/wt)
 REPORT TYPE : A1 27
 SEX : MALE

CLINICAL OBSERVATION (TIME-RELATED)
 ALL ANIMALS

Group Name 1000 mg/kg

Animal ID-NO.	Administration	Week-day	25- 1- 2	25- 2- 1	25- 2- 2	25- 3- 1	25- 3- 2	25- 4- 1
1317	NON REMARKABLE		LOOSE STOOL	NON REMARKABLE	NON REMARKABLE	NON REMARKABLE	NON REMARKABLE	NON REMARKABLE
1318	NON REMARKABLE		NON REMARKABLE	NON REMARKABLE	NON REMARKABLE	NON REMARKABLE	NON REMARKABLE	NON REMARKABLE
1319	NON REMARKABLE		LOOSE STOOL	NON REMARKABLE	NON REMARKABLE	NON REMARKABLE	NON REMARKABLE	NON REMARKABLE
1320	NON REMARKABLE		NON REMARKABLE	NON REMARKABLE	NON REMARKABLE	NON REMARKABLE	NON REMARKABLE	NON REMARKABLE
1321	NON REMARKABLE		NON REMARKABLE	NON REMARKABLE	NON REMARKABLE	NON REMARKABLE	NON REMARKABLE	NON REMARKABLE
1322	ALREADY DEAD		ALREADY DEAD	ALREADY DEAD	ALREADY DEAD	ALREADY DEAD	ALREADY DEAD	ALREADY DEAD
1323	EXTERNAL MASS M. TAIL 3b		EXTERNAL MASS M. TAIL 3b	EXTERNAL MASS M. TAIL 3b	EXTERNAL MASS M. TAIL 3b	EXTERNAL MASS M. TAIL 3b	EXTERNAL MASS M. TAIL 3b	EXTERNAL MASS M. TAIL 3b
1324	NON REMARKABLE		NON REMARKABLE	NON REMARKABLE	NON REMARKABLE	NON REMARKABLE	NON REMARKABLE	NON REMARKABLE
1325	NON REMARKABLE		NON REMARKABLE	NON REMARKABLE	NON REMARKABLE	NON REMARKABLE	NON REMARKABLE	NON REMARKABLE

STUDY NO. : 0933
 ANIMAL : CByB6F1-Tg (HRAS)2Jic (tg/wt)
 REPORT TYPE : A1 27
 SEX : MALE

CLINICAL OBSERVATION (TIME-RELATED)
 ALL ANIMALS

Group Name 1000 mg/kg

Animal ID-NO.	Administration	Week-day	25- 5- 1	25- 5- 2	25- 6- 1	25- 6- 2	25- 7- 1	25- 7- 2
1317	NON REMARKABLE		NON REMARKABLE	NON REMARKABLE	NON REMARKABLE	LOOSE STOOL	NON REMARKABLE	NON REMARKABLE
1318	NON REMARKABLE		NON REMARKABLE	NON REMARKABLE	NON REMARKABLE	NON REMARKABLE	NON REMARKABLE	NON REMARKABLE
1319	NON REMARKABLE		NON REMARKABLE	NON REMARKABLE	NON REMARKABLE	NON REMARKABLE	NON REMARKABLE	NON REMARKABLE
1320	NON REMARKABLE		NON REMARKABLE	NON REMARKABLE	NON REMARKABLE	NON REMARKABLE	NON REMARKABLE	NON REMARKABLE
1321	NON REMARKABLE		NON REMARKABLE	NON REMARKABLE	NON REMARKABLE	NON REMARKABLE	NON REMARKABLE	NON REMARKABLE
1322	ALREADY DEAD		ALREADY DEAD	ALREADY DEAD	ALREADY DEAD	ALREADY DEAD	ALREADY DEAD	ALREADY DEAD
1323	EXTERNAL MASS M. TAIL 3b		EXTERNAL MASS M. TAIL 3b	EXTERNAL MASS M. TAIL 3b	EXTERNAL MASS M. TAIL 3b	EXTERNAL MASS M. TAIL 3b	EXTERNAL MASS M. TAIL 3b	EXTERNAL MASS M. TAIL 3b LOOSE STOOL
1324	NON REMARKABLE		NON REMARKABLE	NON REMARKABLE	NON REMARKABLE	NON REMARKABLE	NON REMARKABLE	NON REMARKABLE
1325	NON REMARKABLE		NON REMARKABLE	NON REMARKABLE	NON REMARKABLE	NON REMARKABLE	NON REMARKABLE	LOOSE STOOL

STUDY NO. : 0933
 ANIMAL : CByB6F1-Tg (HRAS)2Jic (tg/wt)
 REPORT TYPE : A1 27
 SEX : MALE

CLINICAL OBSERVATION (TIME-RELATED)
 ALL ANIMALS

Group Name 1000 mg/kg

Animal ID-NO.	Administration	Week-day	26- 1- 2	26- 2- 1	26- 2- 2	26- 3- 1	26- 3- 2	26- 4- 1
1317	NON REMARKABLE		NON REMARKABLE	NON REMARKABLE	NON REMARKABLE	NON REMARKABLE	NON REMARKABLE	NON REMARKABLE
1318	NON REMARKABLE		NON REMARKABLE	NON REMARKABLE	NON REMARKABLE	NON REMARKABLE	NON REMARKABLE	NON REMARKABLE
1319	NON REMARKABLE		NON REMARKABLE	NON REMARKABLE	NON REMARKABLE	NON REMARKABLE	NON REMARKABLE	NON REMARKABLE
1320	NON REMARKABLE		NON REMARKABLE	NON REMARKABLE	NON REMARKABLE	NON REMARKABLE	NON REMARKABLE	NON REMARKABLE
1321	NON REMARKABLE		NON REMARKABLE	NON REMARKABLE	NON REMARKABLE	NON REMARKABLE	NON REMARKABLE	NON REMARKABLE
1322	ALREADY DEAD		ALREADY DEAD	ALREADY DEAD	ALREADY DEAD	ALREADY DEAD	ALREADY DEAD	ALREADY DEAD
1323	EXTERNAL MASS M. TAIL 3c		EXTERNAL MASS M. TAIL 3c	EXTERNAL MASS M. TAIL 3c	EXTERNAL MASS M. TAIL 3c	EXTERNAL MASS M. TAIL 3c	EXTERNAL MASS M. TAIL 3c	EXTERNAL MASS M. TAIL 3c
1324	NON REMARKABLE		NON REMARKABLE	NON REMARKABLE	NON REMARKABLE	NON REMARKABLE	NON REMARKABLE	NON REMARKABLE
1325	NON REMARKABLE		NON REMARKABLE	NON REMARKABLE	NON REMARKABLE	NON REMARKABLE	NON REMARKABLE	NON REMARKABLE

STUDY NO. : 0933
 ANIMAL : CByB6F1-Tg (HRAS)2Jic (tg/wt)
 REPORT TYPE : A1 27
 SEX : MALE

CLINICAL OBSERVATION (TIME-RELATED)
 ALL ANIMALS

Group Name 1000 mg/kg

Animal ID-NO.	Administration	Week-day	26- 5- 1	26- 5- 2	26- 6- 1	26- 6- 2	26- 7- 1	26- 7- 2
1317	NON REMARKABLE		NON REMARKABLE	NON REMARKABLE	NON REMARKABLE	NON REMARKABLE	NON REMARKABLE	NON REMARKABLE
1318	NON REMARKABLE		NON REMARKABLE	NON REMARKABLE	NON REMARKABLE	NON REMARKABLE	NON REMARKABLE	NON REMARKABLE
1319	NON REMARKABLE		NON REMARKABLE	NON REMARKABLE	NON REMARKABLE	NON REMARKABLE	NON REMARKABLE	NON REMARKABLE
1320	NON REMARKABLE		NON REMARKABLE	NON REMARKABLE	NON REMARKABLE	NON REMARKABLE	NON REMARKABLE	NON REMARKABLE
1321	NON REMARKABLE		NON REMARKABLE	NON REMARKABLE	NON REMARKABLE	NON REMARKABLE	NON REMARKABLE	NON REMARKABLE
1322	ALREADY DEAD		ALREADY DEAD	ALREADY DEAD	ALREADY DEAD	ALREADY DEAD	ALREADY DEAD	ALREADY DEAD
1323	EXTERNAL MASS M. TAIL 3c LOOSE STOOL		EXTERNAL MASS M. TAIL 3c	EXTERNAL MASS M. TAIL 3c	EXTERNAL MASS M. TAIL 3c	EXTERNAL MASS M. TAIL 3c	EXTERNAL MASS M. TAIL 3c	EXTERNAL MASS M. TAIL 3c
1324	NON REMARKABLE		NON REMARKABLE	NON REMARKABLE	NON REMARKABLE	NON REMARKABLE	NON REMARKABLE	NON REMARKABLE
1325	NON REMARKABLE		NON REMARKABLE	NON REMARKABLE	NON REMARKABLE	NON REMARKABLE	NON REMARKABLE	NON REMARKABLE

STUDY NO. : 0933
ANIMAL : CByB6F1-Tg (HRAS)2Jic (tg/wt)
REPORT TYPE : A1 27
SEX : MALE

CLINICAL OBSERVATION (TIME-RELATED)
ALL ANIMALS

Group Name 1000 mg/kg

PAGE : 424

Animal ID-NO.	Administration	Week-day
	27- 1- 1	27- 1- 2
1317	NON REMARKABLE	NON REMARKABLE
1318	NON REMARKABLE	NON REMARKABLE
1319	NON REMARKABLE	NON REMARKABLE
1320	NON REMARKABLE	NON REMARKABLE
1321	NON REMARKABLE	NON REMARKABLE
1322	ALREADY DEAD	ALREADY DEAD
1323	EXTERNAL MASS M. TAIL 3c	EXTERNAL MASS M. TAIL 3c
1324	NON REMARKABLE	NON REMARKABLE
1325	NON REMARKABLE	NON REMARKABLE

APPENDIX 3-2

CLINICAL OBSERVATION : FEMALE

(INDIVIDUAL)

STUDY NO. : 0934
 ANIMAL : CByB6F1-Tg (HRAS)2Jic (tg/wt)
 REPORT TYPE : A1 27
 SEX : FEMALE

CLINICAL OBSERVATION (TIME-RELATED)
 ALL ANIMALS

Group Name Control

Animal ID-NO.	Administration 1- 1- 1	Week-day 1- 1- 2	1- 2- 1	1- 2- 2	1- 3- 1	1- 3- 2	1- 4- 1
2001	NON REMARKABLE	NON REMARKABLE	NON REMARKABLE	NON REMARKABLE	NON REMARKABLE	NON REMARKABLE	NON REMARKABLE
2002	NON REMARKABLE	NON REMARKABLE	NON REMARKABLE	NON REMARKABLE	NON REMARKABLE	NON REMARKABLE	NON REMARKABLE
2003	NON REMARKABLE	NON REMARKABLE	NON REMARKABLE	NON REMARKABLE	NON REMARKABLE	NON REMARKABLE	NON REMARKABLE
2004	NON REMARKABLE	NON REMARKABLE	NON REMARKABLE	NON REMARKABLE	NON REMARKABLE	NON REMARKABLE	NON REMARKABLE
2005	NON REMARKABLE	NON REMARKABLE	NON REMARKABLE	NON REMARKABLE	NON REMARKABLE	NON REMARKABLE	NON REMARKABLE
2006	NON REMARKABLE	NON REMARKABLE	NON REMARKABLE	NON REMARKABLE	NON REMARKABLE	NON REMARKABLE	NON REMARKABLE
2007	NON REMARKABLE	NON REMARKABLE	NON REMARKABLE	NON REMARKABLE	NON REMARKABLE	NON REMARKABLE	NON REMARKABLE
2008	NON REMARKABLE	NON REMARKABLE	NON REMARKABLE	NON REMARKABLE	NON REMARKABLE	NON REMARKABLE	NON REMARKABLE
2009	NON REMARKABLE	NON REMARKABLE	NON REMARKABLE	NON REMARKABLE	NON REMARKABLE	NON REMARKABLE	NON REMARKABLE
2010	NON REMARKABLE	NON REMARKABLE	NON REMARKABLE	NON REMARKABLE	NON REMARKABLE	NON REMARKABLE	NON REMARKABLE
2011	NON REMARKABLE	NON REMARKABLE	NON REMARKABLE	NON REMARKABLE	NON REMARKABLE	NON REMARKABLE	NON REMARKABLE
2012	NON REMARKABLE	NON REMARKABLE	NON REMARKABLE	NON REMARKABLE	NON REMARKABLE	NON REMARKABLE	NON REMARKABLE
2013	NON REMARKABLE	NON REMARKABLE	NON REMARKABLE	NON REMARKABLE	NON REMARKABLE	NON REMARKABLE	NON REMARKABLE
2014	NON REMARKABLE	NON REMARKABLE	NON REMARKABLE	NON REMARKABLE	NON REMARKABLE	NON REMARKABLE	NON REMARKABLE
2015	NON REMARKABLE	NON REMARKABLE	NON REMARKABLE	NON REMARKABLE	NON REMARKABLE	NON REMARKABLE	NON REMARKABLE
2016	NON REMARKABLE	NON REMARKABLE	NON REMARKABLE	NON REMARKABLE	NON REMARKABLE	NON REMARKABLE	NON REMARKABLE
2017	NON REMARKABLE	NON REMARKABLE	NON REMARKABLE	NON REMARKABLE	NON REMARKABLE	NON REMARKABLE	NON REMARKABLE
2018	NON REMARKABLE	NON REMARKABLE	NON REMARKABLE	NON REMARKABLE	NON REMARKABLE	NON REMARKABLE	NON REMARKABLE
2019	NON REMARKABLE	NON REMARKABLE	NON REMARKABLE	NON REMARKABLE	NON REMARKABLE	NON REMARKABLE	NON REMARKABLE

STUDY NO. : 0934
 ANIMAL : CByB6F1-Tg (HRAS)2Jic (tg/wt)
 REPORT TYPE : A1 27
 SEX : FEMALE

CLINICAL OBSERVATION (TIME-RELATED)
 ALL ANIMALS

Group Name Control

Animal ID-NO.	Administration 1- 4- 2	Week-day 1- 5- 1	1- 5- 2	1- 6- 1	1- 6- 2	1- 7- 1	1- 7- 2
2001	NON REMARKABLE	NON REMARKABLE	NON REMARKABLE	NON REMARKABLE	NON REMARKABLE	NON REMARKABLE	NON REMARKABLE
2002	NON REMARKABLE	NON REMARKABLE	NON REMARKABLE	NON REMARKABLE	NON REMARKABLE	NON REMARKABLE	NON REMARKABLE
2003	NON REMARKABLE	NON REMARKABLE	NON REMARKABLE	NON REMARKABLE	NON REMARKABLE	NON REMARKABLE	NON REMARKABLE
2004	NON REMARKABLE	NON REMARKABLE	NON REMARKABLE	NON REMARKABLE	NON REMARKABLE	NON REMARKABLE	NON REMARKABLE
2005	NON REMARKABLE	NON REMARKABLE	NON REMARKABLE	NON REMARKABLE	NON REMARKABLE	NON REMARKABLE	NON REMARKABLE
2006	NON REMARKABLE	NON REMARKABLE	NON REMARKABLE	NON REMARKABLE	NON REMARKABLE	NON REMARKABLE	NON REMARKABLE
2007	NON REMARKABLE	NON REMARKABLE	NON REMARKABLE	NON REMARKABLE	NON REMARKABLE	NON REMARKABLE	NON REMARKABLE
2008	NON REMARKABLE	NON REMARKABLE	NON REMARKABLE	NON REMARKABLE	NON REMARKABLE	NON REMARKABLE	NON REMARKABLE
2009	NON REMARKABLE	NON REMARKABLE	NON REMARKABLE	NON REMARKABLE	NON REMARKABLE	NON REMARKABLE	NON REMARKABLE
2010	NON REMARKABLE	NON REMARKABLE	NON REMARKABLE	NON REMARKABLE	NON REMARKABLE	NON REMARKABLE	NON REMARKABLE
2011	NON REMARKABLE	NON REMARKABLE	NON REMARKABLE	NON REMARKABLE	NON REMARKABLE	NON REMARKABLE	NON REMARKABLE
2012	NON REMARKABLE	NON REMARKABLE	NON REMARKABLE	NON REMARKABLE	NON REMARKABLE	NON REMARKABLE	NON REMARKABLE
2013	NON REMARKABLE	NON REMARKABLE	NON REMARKABLE	NON REMARKABLE	NON REMARKABLE	NON REMARKABLE	NON REMARKABLE
2014	NON REMARKABLE	NON REMARKABLE	NON REMARKABLE	NON REMARKABLE	NON REMARKABLE	NON REMARKABLE	NON REMARKABLE
2015	NON REMARKABLE	NON REMARKABLE	NON REMARKABLE	NON REMARKABLE	NON REMARKABLE	NON REMARKABLE	NON REMARKABLE
2016	NON REMARKABLE	NON REMARKABLE	NON REMARKABLE	NON REMARKABLE	NON REMARKABLE	NON REMARKABLE	NON REMARKABLE
2017	NON REMARKABLE	NON REMARKABLE	NON REMARKABLE	NON REMARKABLE	NON REMARKABLE	NON REMARKABLE	NON REMARKABLE
2018	NON REMARKABLE	NON REMARKABLE	NON REMARKABLE	NON REMARKABLE	NON REMARKABLE	NON REMARKABLE	NON REMARKABLE
2019	NON REMARKABLE	NON REMARKABLE	NON REMARKABLE	NON REMARKABLE	NON REMARKABLE	NON REMARKABLE	NON REMARKABLE

STUDY NO. : 0934
ANIMAL : CByB6F1-Tg (HRAS)2Jic (tg/wt)
REPORT TYPE : A1 27
SEX : FEMALE

CLINICAL OBSERVATION (TIME-RELATED)
ALL ANIMALS

Group Name Control

Animal ID-NO.	Administration 2- 1- 1	Week-day 2- 1- 2	2- 2- 1	2- 2- 2	2- 3- 1	2- 3- 2	2- 4- 1
2001	NON REMARKABLE	NON REMARKABLE	NON REMARKABLE	NON REMARKABLE	NON REMARKABLE	NON REMARKABLE	NON REMARKABLE
2002	NON REMARKABLE	NON REMARKABLE	NON REMARKABLE	NON REMARKABLE	NON REMARKABLE	NON REMARKABLE	NON REMARKABLE
2003	NON REMARKABLE	NON REMARKABLE	NON REMARKABLE	NON REMARKABLE	NON REMARKABLE	NON REMARKABLE	NON REMARKABLE
2004	NON REMARKABLE	NON REMARKABLE	NON REMARKABLE	NON REMARKABLE	NON REMARKABLE	NON REMARKABLE	NON REMARKABLE
2005	NON REMARKABLE	NON REMARKABLE	NON REMARKABLE	NON REMARKABLE	NON REMARKABLE	NON REMARKABLE	NON REMARKABLE
2006	NON REMARKABLE	NON REMARKABLE	NON REMARKABLE	NON REMARKABLE	NON REMARKABLE	NON REMARKABLE	NON REMARKABLE
2007	NON REMARKABLE	NON REMARKABLE	NON REMARKABLE	NON REMARKABLE	NON REMARKABLE	NON REMARKABLE	NON REMARKABLE
2008	NON REMARKABLE	NON REMARKABLE	NON REMARKABLE	NON REMARKABLE	NON REMARKABLE	NON REMARKABLE	NON REMARKABLE
2009	NON REMARKABLE	NON REMARKABLE	NON REMARKABLE	NON REMARKABLE	NON REMARKABLE	NON REMARKABLE	NON REMARKABLE
2010	NON REMARKABLE	NON REMARKABLE	NON REMARKABLE	NON REMARKABLE	NON REMARKABLE	NON REMARKABLE	NON REMARKABLE
2011	NON REMARKABLE	NON REMARKABLE	NON REMARKABLE	NON REMARKABLE	NON REMARKABLE	NON REMARKABLE	NON REMARKABLE
2012	NON REMARKABLE	NON REMARKABLE	NON REMARKABLE	NON REMARKABLE	NON REMARKABLE	NON REMARKABLE	NON REMARKABLE
2013	NON REMARKABLE	NON REMARKABLE	NON REMARKABLE	NON REMARKABLE	NON REMARKABLE	NON REMARKABLE	NON REMARKABLE
2014	NON REMARKABLE	NON REMARKABLE	NON REMARKABLE	NON REMARKABLE	NON REMARKABLE	NON REMARKABLE	NON REMARKABLE
2015	NON REMARKABLE	NON REMARKABLE	NON REMARKABLE	NON REMARKABLE	NON REMARKABLE	NON REMARKABLE	NON REMARKABLE
2016	NON REMARKABLE	NON REMARKABLE	NON REMARKABLE	NON REMARKABLE	NON REMARKABLE	NON REMARKABLE	NON REMARKABLE
2017	NON REMARKABLE	NON REMARKABLE	NON REMARKABLE	NON REMARKABLE	NON REMARKABLE	NON REMARKABLE	NON REMARKABLE
2018	NON REMARKABLE	NON REMARKABLE	NON REMARKABLE	NON REMARKABLE	NON REMARKABLE	NON REMARKABLE	NON REMARKABLE
2019	NON REMARKABLE	NON REMARKABLE	NON REMARKABLE	NON REMARKABLE	NON REMARKABLE	NON REMARKABLE	NON REMARKABLE

STUDY NO. : 0934
 ANIMAL : CByB6F1-Tg (HRAS)2Jic (tg/wt)
 REPORT TYPE : A1 27
 SEX : FEMALE

CLINICAL OBSERVATION (TIME-RELATED)
 ALL ANIMALS

Group Name Control

Animal ID-NO.	Administration 2- 4- 2	Week-day 2- 5- 1	2- 5- 2	2- 6- 1	2- 6- 2	2- 7- 1	2- 7- 2
2001	NON REMARKABLE	NON REMARKABLE	NON REMARKABLE	NON REMARKABLE	NON REMARKABLE	NON REMARKABLE	NON REMARKABLE
2002	NON REMARKABLE	NON REMARKABLE	NON REMARKABLE	NON REMARKABLE	NON REMARKABLE	NON REMARKABLE	NON REMARKABLE
2003	NON REMARKABLE	NON REMARKABLE	NON REMARKABLE	NON REMARKABLE	NON REMARKABLE	NON REMARKABLE	NON REMARKABLE
2004	NON REMARKABLE	NON REMARKABLE	NON REMARKABLE	NON REMARKABLE	NON REMARKABLE	NON REMARKABLE	NON REMARKABLE
2005	NON REMARKABLE	NON REMARKABLE	NON REMARKABLE	NON REMARKABLE	NON REMARKABLE	NON REMARKABLE	NON REMARKABLE
2006	NON REMARKABLE	NON REMARKABLE	NON REMARKABLE	NON REMARKABLE	NON REMARKABLE	NON REMARKABLE	NON REMARKABLE
2007	NON REMARKABLE	NON REMARKABLE	NON REMARKABLE	NON REMARKABLE	NON REMARKABLE	NON REMARKABLE	NON REMARKABLE
2008	NON REMARKABLE	NON REMARKABLE	NON REMARKABLE	NON REMARKABLE	NON REMARKABLE	NON REMARKABLE	NON REMARKABLE
2009	NON REMARKABLE	NON REMARKABLE	NON REMARKABLE	NON REMARKABLE	NON REMARKABLE	NON REMARKABLE	NON REMARKABLE
2010	NON REMARKABLE	NON REMARKABLE	NON REMARKABLE	NON REMARKABLE	NON REMARKABLE	NON REMARKABLE	NON REMARKABLE
2011	NON REMARKABLE	NON REMARKABLE	NON REMARKABLE	NON REMARKABLE	NON REMARKABLE	NON REMARKABLE	NON REMARKABLE
2012	NON REMARKABLE	NON REMARKABLE	NON REMARKABLE	NON REMARKABLE	NON REMARKABLE	NON REMARKABLE	NON REMARKABLE
2013	NON REMARKABLE	NON REMARKABLE	NON REMARKABLE	NON REMARKABLE	NON REMARKABLE	NON REMARKABLE	NON REMARKABLE
2014	NON REMARKABLE	NON REMARKABLE	NON REMARKABLE	NON REMARKABLE	NON REMARKABLE	NON REMARKABLE	NON REMARKABLE
2015	NON REMARKABLE	NON REMARKABLE	NON REMARKABLE	NON REMARKABLE	NON REMARKABLE	NON REMARKABLE	NON REMARKABLE
2016	NON REMARKABLE	NON REMARKABLE	NON REMARKABLE	NON REMARKABLE	NON REMARKABLE	NON REMARKABLE	NON REMARKABLE
2017	NON REMARKABLE	NON REMARKABLE	NON REMARKABLE	NON REMARKABLE	NON REMARKABLE	NON REMARKABLE	NON REMARKABLE
2018	NON REMARKABLE	NON REMARKABLE	NON REMARKABLE	NON REMARKABLE	NON REMARKABLE	NON REMARKABLE	NON REMARKABLE
2019	NON REMARKABLE	NON REMARKABLE	NON REMARKABLE	NON REMARKABLE	NON REMARKABLE	NON REMARKABLE	NON REMARKABLE

STUDY NO. : 0934
 ANIMAL : CByB6F1-Tg (HRAS)2Jic (tg/wt)
 REPORT TYPE : A1 27
 SEX : FEMALE

CLINICAL OBSERVATION (TIME-RELATED)
 ALL ANIMALS

Group Name Control

Animal ID-NO.	Administration 3- 1- 1	Week-day 3- 1- 2	3- 2- 1	3- 2- 2	3- 3- 1	3- 3- 2	3- 4- 1
2001	NON REMARKABLE	NON REMARKABLE	NON REMARKABLE	NON REMARKABLE	NON REMARKABLE	NON REMARKABLE	NON REMARKABLE
2002	NON REMARKABLE	NON REMARKABLE	NON REMARKABLE	NON REMARKABLE	NON REMARKABLE	NON REMARKABLE	NON REMARKABLE
2003	NON REMARKABLE	NON REMARKABLE	NON REMARKABLE	NON REMARKABLE	NON REMARKABLE	NON REMARKABLE	NON REMARKABLE
2004	NON REMARKABLE	NON REMARKABLE	NON REMARKABLE	NON REMARKABLE	NON REMARKABLE	NON REMARKABLE	NON REMARKABLE
2005	NON REMARKABLE	NON REMARKABLE	NON REMARKABLE	NON REMARKABLE	NON REMARKABLE	NON REMARKABLE	NON REMARKABLE
2006	NON REMARKABLE	NON REMARKABLE	NON REMARKABLE	NON REMARKABLE	NON REMARKABLE	NON REMARKABLE	NON REMARKABLE
2007	NON REMARKABLE	NON REMARKABLE	NON REMARKABLE	NON REMARKABLE	NON REMARKABLE	NON REMARKABLE	NON REMARKABLE
2008	NON REMARKABLE	NON REMARKABLE	NON REMARKABLE	NON REMARKABLE	NON REMARKABLE	NON REMARKABLE	NON REMARKABLE
2009	NON REMARKABLE	NON REMARKABLE	NON REMARKABLE	NON REMARKABLE	NON REMARKABLE	NON REMARKABLE	NON REMARKABLE
2010	NON REMARKABLE	NON REMARKABLE	NON REMARKABLE	NON REMARKABLE	NON REMARKABLE	NON REMARKABLE	NON REMARKABLE
2011	NON REMARKABLE	NON REMARKABLE	NON REMARKABLE	NON REMARKABLE	NON REMARKABLE	NON REMARKABLE	NON REMARKABLE
2012	NON REMARKABLE	NON REMARKABLE	NON REMARKABLE	NON REMARKABLE	NON REMARKABLE	NON REMARKABLE	NON REMARKABLE
2013	NON REMARKABLE	NON REMARKABLE	NON REMARKABLE	NON REMARKABLE	NON REMARKABLE	NON REMARKABLE	NON REMARKABLE
2014	NON REMARKABLE	NON REMARKABLE	NON REMARKABLE	NON REMARKABLE	NON REMARKABLE	NON REMARKABLE	NON REMARKABLE
2015	NON REMARKABLE	NON REMARKABLE	NON REMARKABLE	NON REMARKABLE	NON REMARKABLE	NON REMARKABLE	NON REMARKABLE
2016	NON REMARKABLE	NON REMARKABLE	NON REMARKABLE	NON REMARKABLE	NON REMARKABLE	NON REMARKABLE	NON REMARKABLE
2017	NON REMARKABLE	NON REMARKABLE	NON REMARKABLE	NON REMARKABLE	NON REMARKABLE	NON REMARKABLE	NON REMARKABLE
2018	NON REMARKABLE	NON REMARKABLE	NON REMARKABLE	NON REMARKABLE	NON REMARKABLE	NON REMARKABLE	NON REMARKABLE
2019	NON REMARKABLE	NON REMARKABLE	NON REMARKABLE	NON REMARKABLE	NON REMARKABLE	NON REMARKABLE	NON REMARKABLE

STUDY NO. : 0934
 ANIMAL : CByB6F1-Tg (HRAS)2Jic (tg/wt)
 REPORT TYPE : A1 27
 SEX : FEMALE

CLINICAL OBSERVATION (TIME-RELATED)
 ALL ANIMALS

Group Name Control

Animal ID-NO.	Administration 3- 4- 2	Week-day 3- 5- 1	3- 5- 2	3- 6- 1	3- 6- 2	3- 7- 1	3- 7- 2
2001	NON REMARKABLE	NON REMARKABLE	NON REMARKABLE	NON REMARKABLE	NON REMARKABLE	NON REMARKABLE	NON REMARKABLE
2002	NON REMARKABLE	NON REMARKABLE	NON REMARKABLE	NON REMARKABLE	NON REMARKABLE	NON REMARKABLE	NON REMARKABLE
2003	NON REMARKABLE	NON REMARKABLE	NON REMARKABLE	NON REMARKABLE	NON REMARKABLE	NON REMARKABLE	NON REMARKABLE
2004	NON REMARKABLE	NON REMARKABLE	NON REMARKABLE	NON REMARKABLE	NON REMARKABLE	NON REMARKABLE	NON REMARKABLE
2005	NON REMARKABLE	NON REMARKABLE	NON REMARKABLE	NON REMARKABLE	NON REMARKABLE	NON REMARKABLE	NON REMARKABLE
2006	NON REMARKABLE	NON REMARKABLE	NON REMARKABLE	NON REMARKABLE	NON REMARKABLE	NON REMARKABLE	NON REMARKABLE
2007	NON REMARKABLE	NON REMARKABLE	NON REMARKABLE	NON REMARKABLE	NON REMARKABLE	NON REMARKABLE	NON REMARKABLE
2008	NON REMARKABLE	NON REMARKABLE	NON REMARKABLE	NON REMARKABLE	NON REMARKABLE	NON REMARKABLE	NON REMARKABLE
2009	NON REMARKABLE	NON REMARKABLE	NON REMARKABLE	NON REMARKABLE	NON REMARKABLE	NON REMARKABLE	NON REMARKABLE
2010	NON REMARKABLE	NON REMARKABLE	NON REMARKABLE	NON REMARKABLE	NON REMARKABLE	NON REMARKABLE	NON REMARKABLE
2011	NON REMARKABLE	NON REMARKABLE	NON REMARKABLE	NON REMARKABLE	NON REMARKABLE	NON REMARKABLE	NON REMARKABLE
2012	NON REMARKABLE	NON REMARKABLE	NON REMARKABLE	NON REMARKABLE	NON REMARKABLE	NON REMARKABLE	NON REMARKABLE
2013	NON REMARKABLE	NON REMARKABLE	NON REMARKABLE	NON REMARKABLE	NON REMARKABLE	NON REMARKABLE	NON REMARKABLE
2014	NON REMARKABLE	NON REMARKABLE	NON REMARKABLE	NON REMARKABLE	NON REMARKABLE	NON REMARKABLE	NON REMARKABLE
2015	NON REMARKABLE	NON REMARKABLE	NON REMARKABLE	NON REMARKABLE	NON REMARKABLE	NON REMARKABLE	NON REMARKABLE
2016	NON REMARKABLE	NON REMARKABLE	NON REMARKABLE	NON REMARKABLE	NON REMARKABLE	NON REMARKABLE	NON REMARKABLE
2017	NON REMARKABLE	NON REMARKABLE	NON REMARKABLE	NON REMARKABLE	NON REMARKABLE	NON REMARKABLE	NON REMARKABLE
2018	NON REMARKABLE	NON REMARKABLE	NON REMARKABLE	NON REMARKABLE	NON REMARKABLE	NON REMARKABLE	NON REMARKABLE
2019	NON REMARKABLE	NON REMARKABLE	NON REMARKABLE	NON REMARKABLE	NON REMARKABLE	NON REMARKABLE	NON REMARKABLE

STUDY NO. : 0934
 ANIMAL : CByB6F1-Tg (HRAS)2Jic (tg/wt)
 REPORT TYPE : A1 27
 SEX : FEMALE

CLINICAL OBSERVATION (TIME-RELATED)
 ALL ANIMALS

Group Name Control

Animal ID-NO.	Administration 4- 1- 1	Week-day 4- 1- 2	4- 2- 1	4- 2- 2	4- 3- 1	4- 3- 2	4- 4- 1
2001	NON REMARKABLE	NON REMARKABLE	NON REMARKABLE	NON REMARKABLE	NON REMARKABLE	NON REMARKABLE	NON REMARKABLE
2002	NON REMARKABLE	NON REMARKABLE	NON REMARKABLE	NON REMARKABLE	NON REMARKABLE	NON REMARKABLE	NON REMARKABLE
2003	NON REMARKABLE	NON REMARKABLE	NON REMARKABLE	NON REMARKABLE	NON REMARKABLE	NON REMARKABLE	NON REMARKABLE
2004	NON REMARKABLE	NON REMARKABLE	NON REMARKABLE	NON REMARKABLE	NON REMARKABLE	NON REMARKABLE	NON REMARKABLE
2005	NON REMARKABLE	NON REMARKABLE	NON REMARKABLE	NON REMARKABLE	NON REMARKABLE	NON REMARKABLE	NON REMARKABLE
2006	NON REMARKABLE	NON REMARKABLE	NON REMARKABLE	NON REMARKABLE	NON REMARKABLE	NON REMARKABLE	NON REMARKABLE
2007	NON REMARKABLE	NON REMARKABLE	NON REMARKABLE	NON REMARKABLE	NON REMARKABLE	NON REMARKABLE	NON REMARKABLE
2008	NON REMARKABLE	NON REMARKABLE	NON REMARKABLE	NON REMARKABLE	NON REMARKABLE	NON REMARKABLE	NON REMARKABLE
2009	NON REMARKABLE	NON REMARKABLE	NON REMARKABLE	NON REMARKABLE	NON REMARKABLE	NON REMARKABLE	NON REMARKABLE
2010	NON REMARKABLE	NON REMARKABLE	NON REMARKABLE	NON REMARKABLE	NON REMARKABLE	NON REMARKABLE	NON REMARKABLE
2011	NON REMARKABLE	NON REMARKABLE	NON REMARKABLE	NON REMARKABLE	NON REMARKABLE	NON REMARKABLE	NON REMARKABLE
2012	NON REMARKABLE	NON REMARKABLE	NON REMARKABLE	NON REMARKABLE	NON REMARKABLE	NON REMARKABLE	NON REMARKABLE
2013	NON REMARKABLE	NON REMARKABLE	NON REMARKABLE	NON REMARKABLE	NON REMARKABLE	NON REMARKABLE	NON REMARKABLE
2014	NON REMARKABLE	NON REMARKABLE	NON REMARKABLE	NON REMARKABLE	NON REMARKABLE	NON REMARKABLE	NON REMARKABLE
2015	NON REMARKABLE	NON REMARKABLE	NON REMARKABLE	NON REMARKABLE	NON REMARKABLE	NON REMARKABLE	NON REMARKABLE
2016	NON REMARKABLE	NON REMARKABLE	NON REMARKABLE	NON REMARKABLE	NON REMARKABLE	NON REMARKABLE	NON REMARKABLE
2017	NON REMARKABLE	NON REMARKABLE	NON REMARKABLE	NON REMARKABLE	NON REMARKABLE	NON REMARKABLE	NON REMARKABLE
2018	NON REMARKABLE	NON REMARKABLE	NON REMARKABLE	NON REMARKABLE	NON REMARKABLE	NON REMARKABLE	NON REMARKABLE
2019	NON REMARKABLE	NON REMARKABLE	NON REMARKABLE	NON REMARKABLE	NON REMARKABLE	NON REMARKABLE	NON REMARKABLE

STUDY NO. : 0934
 ANIMAL : CByB6F1-Tg (HRAS)2Jic (tg/wt)
 REPORT TYPE : A1 27
 SEX : FEMALE

CLINICAL OBSERVATION (TIME-RELATED)
 ALL ANIMALS

Group Name Control

Animal ID-NO.	Administration 4- 4- 2	Week-day 4- 5- 1	4- 5- 2	4- 6- 1	4- 6- 2	4- 7- 1	4- 7- 2
2001	NON REMARKABLE	NON REMARKABLE	NON REMARKABLE	NON REMARKABLE	NON REMARKABLE	NON REMARKABLE	NON REMARKABLE
2002	NON REMARKABLE	NON REMARKABLE	NON REMARKABLE	NON REMARKABLE	NON REMARKABLE	NON REMARKABLE	NON REMARKABLE
2003	NON REMARKABLE	NON REMARKABLE	NON REMARKABLE	NON REMARKABLE	NON REMARKABLE	NON REMARKABLE	NON REMARKABLE
2004	NON REMARKABLE	NON REMARKABLE	NON REMARKABLE	NON REMARKABLE	NON REMARKABLE	NON REMARKABLE	NON REMARKABLE
2005	NON REMARKABLE	NON REMARKABLE	NON REMARKABLE	NON REMARKABLE	NON REMARKABLE	NON REMARKABLE	NON REMARKABLE
2006	NON REMARKABLE	NON REMARKABLE	NON REMARKABLE	NON REMARKABLE	NON REMARKABLE	NON REMARKABLE	NON REMARKABLE
2007	NON REMARKABLE	NON REMARKABLE	NON REMARKABLE	NON REMARKABLE	NON REMARKABLE	NON REMARKABLE	NON REMARKABLE
2008	NON REMARKABLE	NON REMARKABLE	NON REMARKABLE	NON REMARKABLE	NON REMARKABLE	NON REMARKABLE	NON REMARKABLE
2009	NON REMARKABLE	NON REMARKABLE	NON REMARKABLE	NON REMARKABLE	NON REMARKABLE	NON REMARKABLE	NON REMARKABLE
2010	NON REMARKABLE	NON REMARKABLE	NON REMARKABLE	NON REMARKABLE	NON REMARKABLE	NON REMARKABLE	NON REMARKABLE
2011	NON REMARKABLE	NON REMARKABLE	NON REMARKABLE	NON REMARKABLE	NON REMARKABLE	NON REMARKABLE	NON REMARKABLE
2012	NON REMARKABLE	NON REMARKABLE	NON REMARKABLE	NON REMARKABLE	NON REMARKABLE	NON REMARKABLE	NON REMARKABLE
2013	NON REMARKABLE	NON REMARKABLE	NON REMARKABLE	NON REMARKABLE	NON REMARKABLE	NON REMARKABLE	NON REMARKABLE
2014	NON REMARKABLE	NON REMARKABLE	NON REMARKABLE	NON REMARKABLE	NON REMARKABLE	NON REMARKABLE	NON REMARKABLE
2015	NON REMARKABLE	NON REMARKABLE	NON REMARKABLE	NON REMARKABLE	NON REMARKABLE	NON REMARKABLE	NON REMARKABLE
2016	NON REMARKABLE	NON REMARKABLE	NON REMARKABLE	NON REMARKABLE	NON REMARKABLE	NON REMARKABLE	NON REMARKABLE
2017	NON REMARKABLE	NON REMARKABLE	NON REMARKABLE	NON REMARKABLE	NON REMARKABLE	NON REMARKABLE	NON REMARKABLE
2018	NON REMARKABLE	NON REMARKABLE	NON REMARKABLE	NON REMARKABLE	NON REMARKABLE	NON REMARKABLE	NON REMARKABLE
2019	NON REMARKABLE	NON REMARKABLE	NON REMARKABLE	NON REMARKABLE	NON REMARKABLE	NON REMARKABLE	NON REMARKABLE

STUDY NO. : 0934
ANIMAL : CByB6F1-Tg (HRAS)2Jic (tg/wt)
REPORT TYPE : A1 27
SEX : FEMALE

CLINICAL OBSERVATION (TIME-RELATED)
ALL ANIMALS

Group Name Control

Animal ID-NO.	Administration 5- 1- 1	Week-day 5- 1- 2	5- 2- 1	5- 2- 2	5- 3- 1	5- 3- 2	5- 4- 1
2001	NON REMARKABLE	NON REMARKABLE	NON REMARKABLE	NON REMARKABLE	NON REMARKABLE	NON REMARKABLE	NON REMARKABLE
2002	NON REMARKABLE	NON REMARKABLE	NON REMARKABLE	NON REMARKABLE	NON REMARKABLE	NON REMARKABLE	NON REMARKABLE
2003	NON REMARKABLE	NON REMARKABLE	NON REMARKABLE	NON REMARKABLE	NON REMARKABLE	NON REMARKABLE	NON REMARKABLE
2004	NON REMARKABLE	NON REMARKABLE	NON REMARKABLE	NON REMARKABLE	NON REMARKABLE	NON REMARKABLE	NON REMARKABLE
2005	NON REMARKABLE	NON REMARKABLE	NON REMARKABLE	NON REMARKABLE	NON REMARKABLE	NON REMARKABLE	NON REMARKABLE
2006	NON REMARKABLE	NON REMARKABLE	NON REMARKABLE	NON REMARKABLE	NON REMARKABLE	NON REMARKABLE	NON REMARKABLE
2007	NON REMARKABLE	NON REMARKABLE	NON REMARKABLE	NON REMARKABLE	NON REMARKABLE	NON REMARKABLE	NON REMARKABLE
2008	NON REMARKABLE	NON REMARKABLE	NON REMARKABLE	NON REMARKABLE	NON REMARKABLE	NON REMARKABLE	NON REMARKABLE
2009	NON REMARKABLE	NON REMARKABLE	NON REMARKABLE	NON REMARKABLE	NON REMARKABLE	NON REMARKABLE	NON REMARKABLE
2010	NON REMARKABLE	NON REMARKABLE	NON REMARKABLE	NON REMARKABLE	NON REMARKABLE	NON REMARKABLE	NON REMARKABLE
2011	NON REMARKABLE	NON REMARKABLE	NON REMARKABLE	NON REMARKABLE	NON REMARKABLE	NON REMARKABLE	NON REMARKABLE
2012	NON REMARKABLE	NON REMARKABLE	NON REMARKABLE	NON REMARKABLE	NON REMARKABLE	NON REMARKABLE	NON REMARKABLE
2013	NON REMARKABLE	NON REMARKABLE	NON REMARKABLE	NON REMARKABLE	NON REMARKABLE	NON REMARKABLE	NON REMARKABLE
2014	NON REMARKABLE	NON REMARKABLE	NON REMARKABLE	NON REMARKABLE	NON REMARKABLE	NON REMARKABLE	NON REMARKABLE
2015	NON REMARKABLE	NON REMARKABLE	NON REMARKABLE	NON REMARKABLE	NON REMARKABLE	NON REMARKABLE	NON REMARKABLE
2016	NON REMARKABLE	NON REMARKABLE	NON REMARKABLE	NON REMARKABLE	NON REMARKABLE	NON REMARKABLE	NON REMARKABLE
2017	NON REMARKABLE	NON REMARKABLE	NON REMARKABLE	NON REMARKABLE	NON REMARKABLE	NON REMARKABLE	NON REMARKABLE
2018	NON REMARKABLE	NON REMARKABLE	NON REMARKABLE	NON REMARKABLE	NON REMARKABLE	NON REMARKABLE	NON REMARKABLE
2019	NON REMARKABLE	NON REMARKABLE	NON REMARKABLE	NON REMARKABLE	NON REMARKABLE	NON REMARKABLE	NON REMARKABLE

STUDY NO. : 0934
ANIMAL : CByB6F1-Tg (HRAS)2Jic (tg/wt)
REPORT TYPE : A1 27
SEX : FEMALE

CLINICAL OBSERVATION (TIME-RELATED)
ALL ANIMALS

Group Name Control

PAGE : 10

Animal ID-NO.	Administration 5- 4- 2	Week-day 5- 5- 1	5- 5- 2	5- 6- 1	5- 6- 2	5- 7- 1	5- 7- 2
2001	NON REMARKABLE	NON REMARKABLE	NON REMARKABLE	NON REMARKABLE	NON REMARKABLE	NON REMARKABLE	NON REMARKABLE
2002	NON REMARKABLE	NON REMARKABLE	NON REMARKABLE	NON REMARKABLE	NON REMARKABLE	NON REMARKABLE	NON REMARKABLE
2003	NON REMARKABLE	NON REMARKABLE	NON REMARKABLE	NON REMARKABLE	NON REMARKABLE	NON REMARKABLE	NON REMARKABLE
2004	NON REMARKABLE	NON REMARKABLE	NON REMARKABLE	NON REMARKABLE	NON REMARKABLE	NON REMARKABLE	NON REMARKABLE
2005	NON REMARKABLE	NON REMARKABLE	NON REMARKABLE	NON REMARKABLE	NON REMARKABLE	NON REMARKABLE	NON REMARKABLE
2006	NON REMARKABLE	NON REMARKABLE	NON REMARKABLE	NON REMARKABLE	NON REMARKABLE	NON REMARKABLE	NON REMARKABLE
2007	NON REMARKABLE	NON REMARKABLE	NON REMARKABLE	NON REMARKABLE	NON REMARKABLE	NON REMARKABLE	NON REMARKABLE
2008	NON REMARKABLE	NON REMARKABLE	NON REMARKABLE	NON REMARKABLE	NON REMARKABLE	NON REMARKABLE	NON REMARKABLE
2009	NON REMARKABLE	NON REMARKABLE	NON REMARKABLE	NON REMARKABLE	NON REMARKABLE	NON REMARKABLE	NON REMARKABLE
2010	NON REMARKABLE	NON REMARKABLE	NON REMARKABLE	NON REMARKABLE	NON REMARKABLE	NON REMARKABLE	NON REMARKABLE
2011	NON REMARKABLE	NON REMARKABLE	NON REMARKABLE	NON REMARKABLE	NON REMARKABLE	NON REMARKABLE	NON REMARKABLE
2012	NON REMARKABLE	NON REMARKABLE	NON REMARKABLE	NON REMARKABLE	NON REMARKABLE	NON REMARKABLE	NON REMARKABLE
2013	NON REMARKABLE	NON REMARKABLE	NON REMARKABLE	NON REMARKABLE	NON REMARKABLE	NON REMARKABLE	NON REMARKABLE
2014	NON REMARKABLE	NON REMARKABLE	NON REMARKABLE	NON REMARKABLE	NON REMARKABLE	NON REMARKABLE	NON REMARKABLE
2015	NON REMARKABLE	NON REMARKABLE	NON REMARKABLE	NON REMARKABLE	NON REMARKABLE	NON REMARKABLE	NON REMARKABLE
2016	NON REMARKABLE	NON REMARKABLE	NON REMARKABLE	NON REMARKABLE	NON REMARKABLE	NON REMARKABLE	NON REMARKABLE
2017	NON REMARKABLE	NON REMARKABLE	NON REMARKABLE	NON REMARKABLE	NON REMARKABLE	NON REMARKABLE	NON REMARKABLE
2018	NON REMARKABLE	NON REMARKABLE	NON REMARKABLE	NON REMARKABLE	NON REMARKABLE	NON REMARKABLE	NON REMARKABLE
2019	NON REMARKABLE	NON REMARKABLE	NON REMARKABLE	NON REMARKABLE	NON REMARKABLE	NON REMARKABLE	NON REMARKABLE

STUDY NO. : 0934
 ANIMAL : CByB6F1-Tg (HRAS)2Jic (tg/wt)
 REPORT TYPE : A1 27
 SEX : FEMALE

CLINICAL OBSERVATION (TIME-RELATED)
 ALL ANIMALS

Group Name Control

Animal ID-NO.	Administration 6- 1- 1	Week-day 6- 1- 2	6- 2- 1	6- 2- 2	6- 3- 1	6- 3- 2	6- 4- 1
2001	NON REMARKABLE	NON REMARKABLE	NON REMARKABLE	NON REMARKABLE	NON REMARKABLE	NON REMARKABLE	NON REMARKABLE
2002	NON REMARKABLE	NON REMARKABLE	NON REMARKABLE	NON REMARKABLE	NON REMARKABLE	NON REMARKABLE	NON REMARKABLE
2003	NON REMARKABLE	NON REMARKABLE	NON REMARKABLE	NON REMARKABLE	NON REMARKABLE	NON REMARKABLE	NON REMARKABLE
2004	NON REMARKABLE	NON REMARKABLE	NON REMARKABLE	NON REMARKABLE	NON REMARKABLE	NON REMARKABLE	NON REMARKABLE
2005	NON REMARKABLE	NON REMARKABLE	NON REMARKABLE	NON REMARKABLE	NON REMARKABLE	NON REMARKABLE	NON REMARKABLE
2006	NON REMARKABLE	NON REMARKABLE	NON REMARKABLE	NON REMARKABLE	NON REMARKABLE	NON REMARKABLE	NON REMARKABLE
2007	NON REMARKABLE	NON REMARKABLE	NON REMARKABLE	NON REMARKABLE	NON REMARKABLE	NON REMARKABLE	NON REMARKABLE
2008	NON REMARKABLE	NON REMARKABLE	NON REMARKABLE	NON REMARKABLE	NON REMARKABLE	NON REMARKABLE	NON REMARKABLE
2009	NON REMARKABLE	NON REMARKABLE	NON REMARKABLE	NON REMARKABLE	NON REMARKABLE	NON REMARKABLE	NON REMARKABLE
2010	NON REMARKABLE	NON REMARKABLE	NON REMARKABLE	NON REMARKABLE	NON REMARKABLE	NON REMARKABLE	NON REMARKABLE
2011	NON REMARKABLE	NON REMARKABLE	NON REMARKABLE	NON REMARKABLE	NON REMARKABLE	NON REMARKABLE	NON REMARKABLE
2012	NON REMARKABLE	NON REMARKABLE	NON REMARKABLE	NON REMARKABLE	NON REMARKABLE	NON REMARKABLE	NON REMARKABLE
2013	NON REMARKABLE	NON REMARKABLE	NON REMARKABLE	NON REMARKABLE	NON REMARKABLE	NON REMARKABLE	NON REMARKABLE
2014	NON REMARKABLE	NON REMARKABLE	NON REMARKABLE	NON REMARKABLE	NON REMARKABLE	NON REMARKABLE	NON REMARKABLE
2015	NON REMARKABLE	NON REMARKABLE	NON REMARKABLE	NON REMARKABLE	NON REMARKABLE	NON REMARKABLE	NON REMARKABLE
2016	NON REMARKABLE	NON REMARKABLE	NON REMARKABLE	NON REMARKABLE	NON REMARKABLE	NON REMARKABLE	NON REMARKABLE
2017	NON REMARKABLE	NON REMARKABLE	NON REMARKABLE	NON REMARKABLE	NON REMARKABLE	NON REMARKABLE	NON REMARKABLE
2018	NON REMARKABLE	NON REMARKABLE	NON REMARKABLE	NON REMARKABLE	NON REMARKABLE	NON REMARKABLE	NON REMARKABLE
2019	NON REMARKABLE	NON REMARKABLE	NON REMARKABLE	NON REMARKABLE	NON REMARKABLE	NON REMARKABLE	NON REMARKABLE

STUDY NO. : 0934
ANIMAL : CByB6F1-Tg (HRAS)2Jic (tg/wt)
REPORT TYPE : A1 27
SEX : FEMALE

CLINICAL OBSERVATION (TIME-RELATED)
ALL ANIMALS

Group Name Control

Animal ID-NO.	Administration 6- 4- 2	Week-day 6- 5- 1	6- 5- 2	6- 6- 1	6- 6- 2	6- 7- 1	6- 7- 2
2001	NON REMARKABLE	NON REMARKABLE	NON REMARKABLE	NON REMARKABLE	NON REMARKABLE	NON REMARKABLE	NON REMARKABLE
2002	NON REMARKABLE	NON REMARKABLE	NON REMARKABLE	NON REMARKABLE	NON REMARKABLE	NON REMARKABLE	NON REMARKABLE
2003	NON REMARKABLE	NON REMARKABLE	NON REMARKABLE	NON REMARKABLE	NON REMARKABLE	NON REMARKABLE	NON REMARKABLE
2004	NON REMARKABLE	NON REMARKABLE	NON REMARKABLE	NON REMARKABLE	NON REMARKABLE	NON REMARKABLE	NON REMARKABLE
2005	NON REMARKABLE	NON REMARKABLE	NON REMARKABLE	NON REMARKABLE	NON REMARKABLE	NON REMARKABLE	NON REMARKABLE
2006	NON REMARKABLE	NON REMARKABLE	NON REMARKABLE	NON REMARKABLE	NON REMARKABLE	NON REMARKABLE	NON REMARKABLE
2007	NON REMARKABLE	NON REMARKABLE	NON REMARKABLE	NON REMARKABLE	NON REMARKABLE	NON REMARKABLE	NON REMARKABLE
2008	NON REMARKABLE	NON REMARKABLE	NON REMARKABLE	NON REMARKABLE	NON REMARKABLE	NON REMARKABLE	NON REMARKABLE
2009	NON REMARKABLE	NON REMARKABLE	NON REMARKABLE	NON REMARKABLE	NON REMARKABLE	NON REMARKABLE	NON REMARKABLE
2010	NON REMARKABLE	NON REMARKABLE	NON REMARKABLE	NON REMARKABLE	NON REMARKABLE	NON REMARKABLE	NON REMARKABLE
2011	NON REMARKABLE	NON REMARKABLE	NON REMARKABLE	NON REMARKABLE	NON REMARKABLE	NON REMARKABLE	NON REMARKABLE
2012	NON REMARKABLE	NON REMARKABLE	NON REMARKABLE	NON REMARKABLE	NON REMARKABLE	NON REMARKABLE	NON REMARKABLE
2013	NON REMARKABLE	NON REMARKABLE	NON REMARKABLE	NON REMARKABLE	NON REMARKABLE	NON REMARKABLE	NON REMARKABLE
2014	NON REMARKABLE	NON REMARKABLE	NON REMARKABLE	NON REMARKABLE	NON REMARKABLE	NON REMARKABLE	NON REMARKABLE
2015	NON REMARKABLE	NON REMARKABLE	NON REMARKABLE	NON REMARKABLE	NON REMARKABLE	NON REMARKABLE	NON REMARKABLE
2016	NON REMARKABLE	NON REMARKABLE	NON REMARKABLE	NON REMARKABLE	NON REMARKABLE	NON REMARKABLE	NON REMARKABLE
2017	NON REMARKABLE	NON REMARKABLE	NON REMARKABLE	NON REMARKABLE	NON REMARKABLE	NON REMARKABLE	NON REMARKABLE
2018	NON REMARKABLE	NON REMARKABLE	NON REMARKABLE	NON REMARKABLE	NON REMARKABLE	NON REMARKABLE	NON REMARKABLE
2019	NON REMARKABLE	NON REMARKABLE	NON REMARKABLE	NON REMARKABLE	NON REMARKABLE	NON REMARKABLE	NON REMARKABLE

STUDY NO. : 0934
ANIMAL : CByB6F1-Tg (HRAS)2Jic (tg/wt)
REPORT TYPE : A1 27
SEX : FEMALE

CLINICAL OBSERVATION (TIME-RELATED)
ALL ANIMALS

Group Name Control

Animal ID-NO.	Administration 7- 1- 1	Week-day 7- 1- 2	7- 2- 1	7- 2- 2	7- 3- 1	7- 3- 2	7- 4- 1
2001	NON REMARKABLE	NON REMARKABLE	NON REMARKABLE	NON REMARKABLE	NON REMARKABLE	NON REMARKABLE	NON REMARKABLE
2002	NON REMARKABLE	NON REMARKABLE	NON REMARKABLE	NON REMARKABLE	NON REMARKABLE	NON REMARKABLE	NON REMARKABLE
2003	NON REMARKABLE	NON REMARKABLE	NON REMARKABLE	NON REMARKABLE	NON REMARKABLE	NON REMARKABLE	NON REMARKABLE
2004	NON REMARKABLE	NON REMARKABLE	NON REMARKABLE	NON REMARKABLE	NON REMARKABLE	NON REMARKABLE	NON REMARKABLE
2005	NON REMARKABLE	NON REMARKABLE	NON REMARKABLE	NON REMARKABLE	NON REMARKABLE	NON REMARKABLE	NON REMARKABLE
2006	NON REMARKABLE	NON REMARKABLE	NON REMARKABLE	NON REMARKABLE	NON REMARKABLE	NON REMARKABLE	NON REMARKABLE
2007	NON REMARKABLE	NON REMARKABLE	NON REMARKABLE	NON REMARKABLE	NON REMARKABLE	NON REMARKABLE	NON REMARKABLE
2008	NON REMARKABLE	NON REMARKABLE	NON REMARKABLE	NON REMARKABLE	NON REMARKABLE	NON REMARKABLE	NON REMARKABLE
2009	NON REMARKABLE	NON REMARKABLE	NON REMARKABLE	NON REMARKABLE	NON REMARKABLE	NON REMARKABLE	NON REMARKABLE
2010	NON REMARKABLE	NON REMARKABLE	NON REMARKABLE	NON REMARKABLE	NON REMARKABLE	NON REMARKABLE	NON REMARKABLE
2011	NON REMARKABLE	NON REMARKABLE	NON REMARKABLE	NON REMARKABLE	NON REMARKABLE	NON REMARKABLE	NON REMARKABLE
2012	NON REMARKABLE	NON REMARKABLE	NON REMARKABLE	NON REMARKABLE	NON REMARKABLE	NON REMARKABLE	NON REMARKABLE
2013	NON REMARKABLE	NON REMARKABLE	NON REMARKABLE	NON REMARKABLE	NON REMARKABLE	NON REMARKABLE	NON REMARKABLE
2014	NON REMARKABLE	NON REMARKABLE	NON REMARKABLE	NON REMARKABLE	NON REMARKABLE	NON REMARKABLE	NON REMARKABLE
2015	NON REMARKABLE	NON REMARKABLE	NON REMARKABLE	NON REMARKABLE	NON REMARKABLE	NON REMARKABLE	NON REMARKABLE
2016	NON REMARKABLE	NON REMARKABLE	NON REMARKABLE	NON REMARKABLE	NON REMARKABLE	NON REMARKABLE	NON REMARKABLE
2017	NON REMARKABLE	NON REMARKABLE	NON REMARKABLE	NON REMARKABLE	NON REMARKABLE	NON REMARKABLE	NON REMARKABLE
2018	NON REMARKABLE	NON REMARKABLE	NON REMARKABLE	NON REMARKABLE	NON REMARKABLE	NON REMARKABLE	NON REMARKABLE
2019	NON REMARKABLE	NON REMARKABLE	NON REMARKABLE	NON REMARKABLE	NON REMARKABLE	NON REMARKABLE	NON REMARKABLE

STUDY NO. : 0934
ANIMAL : CByB6F1-Tg (HRAS)2Jic (tg/wt)
REPORT TYPE : A1 27
SEX : FEMALE

CLINICAL OBSERVATION (TIME-RELATED)
ALL ANIMALS

Group Name Control

Animal ID-NO.	Administration 7- 4- 2	Week-day 7- 5- 1	7- 5- 2	7- 6- 1	7- 6- 2	7- 7- 1	7- 7- 2
2001	NON REMARKABLE	NON REMARKABLE	NON REMARKABLE	NON REMARKABLE	NON REMARKABLE	NON REMARKABLE	NON REMARKABLE
2002	NON REMARKABLE	NON REMARKABLE	NON REMARKABLE	NON REMARKABLE	NON REMARKABLE	NON REMARKABLE	NON REMARKABLE
2003	NON REMARKABLE	NON REMARKABLE	NON REMARKABLE	NON REMARKABLE	NON REMARKABLE	NON REMARKABLE	NON REMARKABLE
2004	NON REMARKABLE	NON REMARKABLE	NON REMARKABLE	NON REMARKABLE	NON REMARKABLE	NON REMARKABLE	NON REMARKABLE
2005	NON REMARKABLE	NON REMARKABLE	NON REMARKABLE	NON REMARKABLE	NON REMARKABLE	NON REMARKABLE	NON REMARKABLE
2006	NON REMARKABLE	NON REMARKABLE	NON REMARKABLE	NON REMARKABLE	NON REMARKABLE	NON REMARKABLE	NON REMARKABLE
2007	NON REMARKABLE	NON REMARKABLE	NON REMARKABLE	NON REMARKABLE	NON REMARKABLE	NON REMARKABLE	NON REMARKABLE
2008	NON REMARKABLE	NON REMARKABLE	NON REMARKABLE	NON REMARKABLE	NON REMARKABLE	NON REMARKABLE	NON REMARKABLE
2009	NON REMARKABLE	NON REMARKABLE	NON REMARKABLE	NON REMARKABLE	NON REMARKABLE	NON REMARKABLE	NON REMARKABLE
2010	NON REMARKABLE	NON REMARKABLE	NON REMARKABLE	NON REMARKABLE	NON REMARKABLE	NON REMARKABLE	NON REMARKABLE
2011	NON REMARKABLE	NON REMARKABLE	NON REMARKABLE	NON REMARKABLE	NON REMARKABLE	NON REMARKABLE	NON REMARKABLE
2012	NON REMARKABLE	NON REMARKABLE	NON REMARKABLE	NON REMARKABLE	NON REMARKABLE	NON REMARKABLE	NON REMARKABLE
2013	NON REMARKABLE	NON REMARKABLE	NON REMARKABLE	NON REMARKABLE	NON REMARKABLE	NON REMARKABLE	NON REMARKABLE
2014	NON REMARKABLE	NON REMARKABLE	NON REMARKABLE	NON REMARKABLE	NON REMARKABLE	NON REMARKABLE	NON REMARKABLE
2015	NON REMARKABLE	NON REMARKABLE	NON REMARKABLE	NON REMARKABLE	NON REMARKABLE	NON REMARKABLE	NON REMARKABLE
2016	NON REMARKABLE	NON REMARKABLE	NON REMARKABLE	NON REMARKABLE	NON REMARKABLE	NON REMARKABLE	NON REMARKABLE
2017	NON REMARKABLE	NON REMARKABLE	NON REMARKABLE	NON REMARKABLE	NON REMARKABLE	NON REMARKABLE	NON REMARKABLE
2018	NON REMARKABLE	NON REMARKABLE	NON REMARKABLE	NON REMARKABLE	NON REMARKABLE	NON REMARKABLE	NON REMARKABLE
2019	NON REMARKABLE	NON REMARKABLE	NON REMARKABLE	NON REMARKABLE	NON REMARKABLE	NON REMARKABLE	NON REMARKABLE

STUDY NO. : 0934
 ANIMAL : CByB6F1-Tg (HRAS)2Jic (tg/wt)
 REPORT TYPE : A1 27
 SEX : FEMALE

CLINICAL OBSERVATION (TIME-RELATED)
 ALL ANIMALS

Group Name Control

Animal ID-NO.	Administration 8- 1- 1	Week-day 8- 1- 2	8- 2- 1	8- 2- 2	8- 3- 1	8- 3- 2	8- 4- 1
2001	NON REMARKABLE	NON REMARKABLE	NON REMARKABLE	NON REMARKABLE	NON REMARKABLE	NON REMARKABLE	NON REMARKABLE
2002	NON REMARKABLE	NON REMARKABLE	NON REMARKABLE	NON REMARKABLE	NON REMARKABLE	NON REMARKABLE	NON REMARKABLE
2003	NON REMARKABLE	NON REMARKABLE	NON REMARKABLE	NON REMARKABLE	NON REMARKABLE	NON REMARKABLE	NON REMARKABLE
2004	NON REMARKABLE	NON REMARKABLE	NON REMARKABLE	NON REMARKABLE	NON REMARKABLE	NON REMARKABLE	NON REMARKABLE
2005	NON REMARKABLE	NON REMARKABLE	NON REMARKABLE	NON REMARKABLE	NON REMARKABLE	NON REMARKABLE	NON REMARKABLE
2006	NON REMARKABLE	NON REMARKABLE	NON REMARKABLE	NON REMARKABLE	NON REMARKABLE	NON REMARKABLE	NON REMARKABLE
2007	NON REMARKABLE	NON REMARKABLE	NON REMARKABLE	NON REMARKABLE	NON REMARKABLE	NON REMARKABLE	NON REMARKABLE
2008	NON REMARKABLE	NON REMARKABLE	NON REMARKABLE	NON REMARKABLE	NON REMARKABLE	NON REMARKABLE	NON REMARKABLE
2009	NON REMARKABLE	NON REMARKABLE	NON REMARKABLE	NON REMARKABLE	NON REMARKABLE	NON REMARKABLE	NON REMARKABLE
2010	NON REMARKABLE	NON REMARKABLE	NON REMARKABLE	NON REMARKABLE	NON REMARKABLE	NON REMARKABLE	NON REMARKABLE
2011	NON REMARKABLE	NON REMARKABLE	NON REMARKABLE	NON REMARKABLE	NON REMARKABLE	NON REMARKABLE	NON REMARKABLE
2012	NON REMARKABLE	NON REMARKABLE	NON REMARKABLE	NON REMARKABLE	NON REMARKABLE	NON REMARKABLE	NON REMARKABLE
2013	NON REMARKABLE	NON REMARKABLE	NON REMARKABLE	NON REMARKABLE	NON REMARKABLE	NON REMARKABLE	NON REMARKABLE
2014	NON REMARKABLE	NON REMARKABLE	NON REMARKABLE	NON REMARKABLE	NON REMARKABLE	NON REMARKABLE	NON REMARKABLE
2015	NON REMARKABLE	NON REMARKABLE	NON REMARKABLE	NON REMARKABLE	NON REMARKABLE	NON REMARKABLE	NON REMARKABLE
2016	NON REMARKABLE	NON REMARKABLE	NON REMARKABLE	NON REMARKABLE	NON REMARKABLE	NON REMARKABLE	NON REMARKABLE
2017	NON REMARKABLE	NON REMARKABLE	NON REMARKABLE	NON REMARKABLE	NON REMARKABLE	NON REMARKABLE	NON REMARKABLE
2018	NON REMARKABLE	NON REMARKABLE	NON REMARKABLE	NON REMARKABLE	NON REMARKABLE	NON REMARKABLE	NON REMARKABLE
2019	NON REMARKABLE	NON REMARKABLE	NON REMARKABLE	NON REMARKABLE	NON REMARKABLE	NON REMARKABLE	NON REMARKABLE

STUDY NO. : 0934
 ANIMAL : CByB6F1-Tg (HRAS)2Jic (tg/wt)
 REPORT TYPE : A1 27
 SEX : FEMALE

CLINICAL OBSERVATION (TIME-RELATED)
 ALL ANIMALS

Group Name Control

Animal ID-NO.	Administration 8- 4- 2	Week-day 8- 5- 1	8- 5- 2	8- 6- 1	8- 6- 2	8- 7- 1	8- 7- 2
2001	NON REMARKABLE	NON REMARKABLE	NON REMARKABLE	NON REMARKABLE	NON REMARKABLE	NON REMARKABLE	NON REMARKABLE
2002	NON REMARKABLE	NON REMARKABLE	NON REMARKABLE	NON REMARKABLE	NON REMARKABLE	NON REMARKABLE	NON REMARKABLE
2003	NON REMARKABLE	NON REMARKABLE	NON REMARKABLE	NON REMARKABLE	NON REMARKABLE	NON REMARKABLE	NON REMARKABLE
2004	NON REMARKABLE	NON REMARKABLE	NON REMARKABLE	NON REMARKABLE	NON REMARKABLE	NON REMARKABLE	NON REMARKABLE
2005	NON REMARKABLE	NON REMARKABLE	NON REMARKABLE	NON REMARKABLE	NON REMARKABLE	NON REMARKABLE	NON REMARKABLE
2006	NON REMARKABLE	NON REMARKABLE	NON REMARKABLE	NON REMARKABLE	NON REMARKABLE	NON REMARKABLE	NON REMARKABLE
2007	NON REMARKABLE	NON REMARKABLE	NON REMARKABLE	NON REMARKABLE	NON REMARKABLE	NON REMARKABLE	NON REMARKABLE
2008	NON REMARKABLE	NON REMARKABLE	NON REMARKABLE	NON REMARKABLE	NON REMARKABLE	NON REMARKABLE	NON REMARKABLE
2009	NON REMARKABLE	NON REMARKABLE	NON REMARKABLE	NON REMARKABLE	NON REMARKABLE	NON REMARKABLE	NON REMARKABLE
2010	NON REMARKABLE	NON REMARKABLE	NON REMARKABLE	NON REMARKABLE	NON REMARKABLE	NON REMARKABLE	NON REMARKABLE
2011	NON REMARKABLE	NON REMARKABLE	NON REMARKABLE	NON REMARKABLE	NON REMARKABLE	NON REMARKABLE	NON REMARKABLE
2012	NON REMARKABLE	NON REMARKABLE	NON REMARKABLE	NON REMARKABLE	NON REMARKABLE	NON REMARKABLE	NON REMARKABLE
2013	NON REMARKABLE	NON REMARKABLE	NON REMARKABLE	NON REMARKABLE	NON REMARKABLE	NON REMARKABLE	NON REMARKABLE
2014	NON REMARKABLE	NON REMARKABLE	NON REMARKABLE	NON REMARKABLE	NON REMARKABLE	NON REMARKABLE	NON REMARKABLE
2015	NON REMARKABLE	NON REMARKABLE	NON REMARKABLE	NON REMARKABLE	NON REMARKABLE	NON REMARKABLE	NON REMARKABLE
2016	NON REMARKABLE	NON REMARKABLE	NON REMARKABLE	NON REMARKABLE	NON REMARKABLE	NON REMARKABLE	NON REMARKABLE
2017	NON REMARKABLE	NON REMARKABLE	NON REMARKABLE	NON REMARKABLE	NON REMARKABLE	NON REMARKABLE	NON REMARKABLE
2018	NON REMARKABLE	NON REMARKABLE	NON REMARKABLE	NON REMARKABLE	NON REMARKABLE	NON REMARKABLE	NON REMARKABLE
2019	NON REMARKABLE	NON REMARKABLE	NON REMARKABLE	NON REMARKABLE	NON REMARKABLE	NON REMARKABLE	NON REMARKABLE

STUDY NO. : 0934
ANIMAL : CByB6F1-Tg (HRAS)2Jic (tg/wt)
REPORT TYPE : A1 27
SEX : FEMALE

CLINICAL OBSERVATION (TIME-RELATED)
ALL ANIMALS

Group Name Control

Animal ID-NO.	Administration 9- 1- 1	Week-day 9- 1- 2	9- 2- 1	9- 2- 2	9- 3- 1	9- 3- 2	9- 4- 1
2001	NON REMARKABLE	NON REMARKABLE	NON REMARKABLE	NON REMARKABLE	NON REMARKABLE	NON REMARKABLE	NON REMARKABLE
2002	NON REMARKABLE	NON REMARKABLE	NON REMARKABLE	NON REMARKABLE	NON REMARKABLE	NON REMARKABLE	NON REMARKABLE
2003	NON REMARKABLE	NON REMARKABLE	NON REMARKABLE	NON REMARKABLE	NON REMARKABLE	NON REMARKABLE	NON REMARKABLE
2004	NON REMARKABLE	NON REMARKABLE	NON REMARKABLE	NON REMARKABLE	NON REMARKABLE	NON REMARKABLE	NON REMARKABLE
2005	NON REMARKABLE	NON REMARKABLE	NON REMARKABLE	NON REMARKABLE	NON REMARKABLE	NON REMARKABLE	NON REMARKABLE
2006	NON REMARKABLE	NON REMARKABLE	NON REMARKABLE	NON REMARKABLE	NON REMARKABLE	NON REMARKABLE	NON REMARKABLE
2007	NON REMARKABLE	NON REMARKABLE	NON REMARKABLE	NON REMARKABLE	NON REMARKABLE	NON REMARKABLE	NON REMARKABLE
2008	NON REMARKABLE	NON REMARKABLE	NON REMARKABLE	NON REMARKABLE	NON REMARKABLE	NON REMARKABLE	NON REMARKABLE
2009	NON REMARKABLE	NON REMARKABLE	NON REMARKABLE	NON REMARKABLE	NON REMARKABLE	NON REMARKABLE	NON REMARKABLE
2010	NON REMARKABLE	NON REMARKABLE	NON REMARKABLE	NON REMARKABLE	NON REMARKABLE	NON REMARKABLE	NON REMARKABLE
2011	NON REMARKABLE	NON REMARKABLE	NON REMARKABLE	NON REMARKABLE	NON REMARKABLE	NON REMARKABLE	NON REMARKABLE
2012	NON REMARKABLE	NON REMARKABLE	NON REMARKABLE	NON REMARKABLE	NON REMARKABLE	NON REMARKABLE	NON REMARKABLE
2013	NON REMARKABLE	NON REMARKABLE	NON REMARKABLE	NON REMARKABLE	NON REMARKABLE	NON REMARKABLE	NON REMARKABLE
2014	NON REMARKABLE	NON REMARKABLE	NON REMARKABLE	NON REMARKABLE	NON REMARKABLE	NON REMARKABLE	NON REMARKABLE
2015	NON REMARKABLE	NON REMARKABLE	NON REMARKABLE	NON REMARKABLE	NON REMARKABLE	NON REMARKABLE	NON REMARKABLE
2016	NON REMARKABLE	NON REMARKABLE	NON REMARKABLE	NON REMARKABLE	NON REMARKABLE	NON REMARKABLE	NON REMARKABLE
2017	NON REMARKABLE	NON REMARKABLE	NON REMARKABLE	NON REMARKABLE	NON REMARKABLE	NON REMARKABLE	NON REMARKABLE
2018	NON REMARKABLE	NON REMARKABLE	NON REMARKABLE	NON REMARKABLE	NON REMARKABLE	NON REMARKABLE	NON REMARKABLE
2019	NON REMARKABLE	NON REMARKABLE	NON REMARKABLE	NON REMARKABLE	NON REMARKABLE	NON REMARKABLE	NON REMARKABLE

STUDY NO. : 0934
 ANIMAL : CByB6F1-Tg (HRAS)2Jic (tg/wt)
 REPORT TYPE : A1 27
 SEX : FEMALE

CLINICAL OBSERVATION (TIME-RELATED)
 ALL ANIMALS

Group Name Control

Animal ID-NO.	Administration 9- 4- 2	Week-day 9- 5- 1	9- 5- 2	9- 6- 1	9- 6- 2	9- 7- 1	9- 7- 2
2001	NON REMARKABLE	NON REMARKABLE	NON REMARKABLE	NON REMARKABLE	NON REMARKABLE	NON REMARKABLE	NON REMARKABLE
2002	NON REMARKABLE	NON REMARKABLE	NON REMARKABLE	NON REMARKABLE	NON REMARKABLE	NON REMARKABLE	NON REMARKABLE
2003	NON REMARKABLE	NON REMARKABLE	NON REMARKABLE	NON REMARKABLE	NON REMARKABLE	NON REMARKABLE	NON REMARKABLE
2004	NON REMARKABLE	NON REMARKABLE	NON REMARKABLE	NON REMARKABLE	NON REMARKABLE	NON REMARKABLE	NON REMARKABLE
2005	NON REMARKABLE	NON REMARKABLE	NON REMARKABLE	NON REMARKABLE	NON REMARKABLE	NON REMARKABLE	NON REMARKABLE
2006	NON REMARKABLE	NON REMARKABLE	NON REMARKABLE	NON REMARKABLE	NON REMARKABLE	NON REMARKABLE	NON REMARKABLE
2007	NON REMARKABLE	NON REMARKABLE	NON REMARKABLE	NON REMARKABLE	NON REMARKABLE	NON REMARKABLE	NON REMARKABLE
2008	NON REMARKABLE	NON REMARKABLE	NON REMARKABLE	NON REMARKABLE	NON REMARKABLE	NON REMARKABLE	NON REMARKABLE
2009	NON REMARKABLE	NON REMARKABLE	NON REMARKABLE	NON REMARKABLE	NON REMARKABLE	NON REMARKABLE	NON REMARKABLE
2010	NON REMARKABLE	NON REMARKABLE	NON REMARKABLE	NON REMARKABLE	NON REMARKABLE	NON REMARKABLE	NON REMARKABLE
2011	NON REMARKABLE	NON REMARKABLE	NON REMARKABLE	NON REMARKABLE	NON REMARKABLE	NON REMARKABLE	NON REMARKABLE
2012	NON REMARKABLE	NON REMARKABLE	NON REMARKABLE	NON REMARKABLE	NON REMARKABLE	NON REMARKABLE	NON REMARKABLE
2013	NON REMARKABLE	NON REMARKABLE	NON REMARKABLE	NON REMARKABLE	NON REMARKABLE	NON REMARKABLE	NON REMARKABLE
2014	NON REMARKABLE	NON REMARKABLE	NON REMARKABLE	NON REMARKABLE	NON REMARKABLE	NON REMARKABLE	NON REMARKABLE
2015	NON REMARKABLE	NON REMARKABLE	NON REMARKABLE	NON REMARKABLE	NON REMARKABLE	NON REMARKABLE	NON REMARKABLE
2016	NON REMARKABLE	NON REMARKABLE	NON REMARKABLE	NON REMARKABLE	NON REMARKABLE	NON REMARKABLE	NON REMARKABLE
2017	NON REMARKABLE	NON REMARKABLE	NON REMARKABLE	NON REMARKABLE	NON REMARKABLE	NON REMARKABLE	NON REMARKABLE
2018	NON REMARKABLE	NON REMARKABLE	NON REMARKABLE	NON REMARKABLE	NON REMARKABLE	NON REMARKABLE	NON REMARKABLE
2019	NON REMARKABLE	NON REMARKABLE	NON REMARKABLE	NON REMARKABLE	NON REMARKABLE	NON REMARKABLE	NON REMARKABLE

STUDY NO. : 0934
 ANIMAL : CByB6F1-Tg (HRAS)2Jic (tg/wt)
 REPORT TYPE : A1 27
 SEX : FEMALE

CLINICAL OBSERVATION (TIME-RELATED)
 ALL ANIMALS

Group Name Control

Animal ID-NO.	Administration 10- 1- 1	Week-day 10- 1- 2	10- 2- 1	10- 2- 2	10- 3- 1	10- 3- 2	10- 4- 1
2001	NON REMARKABLE	NON REMARKABLE	NON REMARKABLE	NON REMARKABLE	NON REMARKABLE	NON REMARKABLE	NON REMARKABLE
2002	NON REMARKABLE	NON REMARKABLE	NON REMARKABLE	NON REMARKABLE	NON REMARKABLE	NON REMARKABLE	NON REMARKABLE
2003	NON REMARKABLE	NON REMARKABLE	NON REMARKABLE	NON REMARKABLE	NON REMARKABLE	NON REMARKABLE	NON REMARKABLE
2004	NON REMARKABLE	NON REMARKABLE	NON REMARKABLE	NON REMARKABLE	NON REMARKABLE	NON REMARKABLE	NON REMARKABLE
2005	NON REMARKABLE	NON REMARKABLE	NON REMARKABLE	NON REMARKABLE	NON REMARKABLE	NON REMARKABLE	NON REMARKABLE
2006	NON REMARKABLE	NON REMARKABLE	NON REMARKABLE	NON REMARKABLE	NON REMARKABLE	NON REMARKABLE	NON REMARKABLE
2007	NON REMARKABLE	NON REMARKABLE	NON REMARKABLE	NON REMARKABLE	NON REMARKABLE	NON REMARKABLE	NON REMARKABLE
2008	NON REMARKABLE	NON REMARKABLE	NON REMARKABLE	NON REMARKABLE	NON REMARKABLE	NON REMARKABLE	NON REMARKABLE
2009	NON REMARKABLE	NON REMARKABLE	NON REMARKABLE	NON REMARKABLE	NON REMARKABLE	NON REMARKABLE	NON REMARKABLE
2010	NON REMARKABLE	NON REMARKABLE	NON REMARKABLE	NON REMARKABLE	NON REMARKABLE	NON REMARKABLE	NON REMARKABLE
2011	NON REMARKABLE	NON REMARKABLE	NON REMARKABLE	NON REMARKABLE	NON REMARKABLE	NON REMARKABLE	NON REMARKABLE
2012	NON REMARKABLE	NON REMARKABLE	NON REMARKABLE	NON REMARKABLE	NON REMARKABLE	NON REMARKABLE	NON REMARKABLE
2013	NON REMARKABLE	NON REMARKABLE	NON REMARKABLE	NON REMARKABLE	NON REMARKABLE	NON REMARKABLE	NON REMARKABLE
2014	NON REMARKABLE	NON REMARKABLE	NON REMARKABLE	NON REMARKABLE	NON REMARKABLE	NON REMARKABLE	NON REMARKABLE
2015	NON REMARKABLE	NON REMARKABLE	NON REMARKABLE	NON REMARKABLE	NON REMARKABLE	NON REMARKABLE	NON REMARKABLE
2016	NON REMARKABLE	NON REMARKABLE	NON REMARKABLE	NON REMARKABLE	NON REMARKABLE	NON REMARKABLE	NON REMARKABLE
2017	NON REMARKABLE	NON REMARKABLE	NON REMARKABLE	NON REMARKABLE	NON REMARKABLE	NON REMARKABLE	NON REMARKABLE
2018	NON REMARKABLE	NON REMARKABLE	NON REMARKABLE	NON REMARKABLE	NON REMARKABLE	NON REMARKABLE	NON REMARKABLE
2019	NON REMARKABLE	NON REMARKABLE	NON REMARKABLE	NON REMARKABLE	NON REMARKABLE	NON REMARKABLE	NON REMARKABLE

STUDY NO. : 0934
 ANIMAL : CByB6F1-Tg (HRAS)2Jic (tg/wt)
 REPORT TYPE : A1 27
 SEX : FEMALE

CLINICAL OBSERVATION (TIME-RELATED)
 ALL ANIMALS

Group Name Control

Animal ID-NO.	Administration 10- 4- 2	Week-day 10- 5- 1	10- 5- 2	10- 6- 1	10- 6- 2	10- 7- 1	10- 7- 2
2001	NON REMARKABLE	NON REMARKABLE	NON REMARKABLE	NON REMARKABLE	NON REMARKABLE	NON REMARKABLE	NON REMARKABLE
2002	NON REMARKABLE	NON REMARKABLE	NON REMARKABLE	NON REMARKABLE	NON REMARKABLE	NON REMARKABLE	NON REMARKABLE
2003	NON REMARKABLE	NON REMARKABLE	NON REMARKABLE	NON REMARKABLE	NON REMARKABLE	NON REMARKABLE	NON REMARKABLE
2004	NON REMARKABLE	NON REMARKABLE	NON REMARKABLE	NON REMARKABLE	NON REMARKABLE	NON REMARKABLE	NON REMARKABLE
2005	NON REMARKABLE	NON REMARKABLE	NON REMARKABLE	NON REMARKABLE	NON REMARKABLE	NON REMARKABLE	NON REMARKABLE
2006	NON REMARKABLE	NON REMARKABLE	NON REMARKABLE	NON REMARKABLE	NON REMARKABLE	NON REMARKABLE	NON REMARKABLE
2007	NON REMARKABLE	NON REMARKABLE	NON REMARKABLE	NON REMARKABLE	NON REMARKABLE	NON REMARKABLE	NON REMARKABLE
2008	NON REMARKABLE	NON REMARKABLE	NON REMARKABLE	NON REMARKABLE	NON REMARKABLE	NON REMARKABLE	NON REMARKABLE
2009	NON REMARKABLE	NON REMARKABLE	NON REMARKABLE	NON REMARKABLE	NON REMARKABLE	NON REMARKABLE	NON REMARKABLE
2010	NON REMARKABLE	NON REMARKABLE	NON REMARKABLE	NON REMARKABLE	NON REMARKABLE	NON REMARKABLE	NON REMARKABLE
2011	NON REMARKABLE	NON REMARKABLE	NON REMARKABLE	NON REMARKABLE	NON REMARKABLE	NON REMARKABLE	NON REMARKABLE
2012	NON REMARKABLE	NON REMARKABLE	NON REMARKABLE	NON REMARKABLE	NON REMARKABLE	NON REMARKABLE	NON REMARKABLE
2013	NON REMARKABLE	NON REMARKABLE	NON REMARKABLE	NON REMARKABLE	NON REMARKABLE	NON REMARKABLE	NON REMARKABLE
2014	NON REMARKABLE	NON REMARKABLE	NON REMARKABLE	NON REMARKABLE	NON REMARKABLE	NON REMARKABLE	NON REMARKABLE
2015	NON REMARKABLE	NON REMARKABLE	NON REMARKABLE	NON REMARKABLE	NON REMARKABLE	NON REMARKABLE	NON REMARKABLE
2016	NON REMARKABLE	NON REMARKABLE	NON REMARKABLE	NON REMARKABLE	NON REMARKABLE	NON REMARKABLE	NON REMARKABLE
2017	NON REMARKABLE	NON REMARKABLE	NON REMARKABLE	NON REMARKABLE	NON REMARKABLE	NON REMARKABLE	NON REMARKABLE
2018	NON REMARKABLE	NON REMARKABLE	NON REMARKABLE	NON REMARKABLE	NON REMARKABLE	NON REMARKABLE	NON REMARKABLE
2019	NON REMARKABLE	NON REMARKABLE	NON REMARKABLE	NON REMARKABLE	NON REMARKABLE	NON REMARKABLE	NON REMARKABLE

STUDY NO. : 0934
ANIMAL : CByB6F1-Tg (HRAS)2Jic (tg/wt)
REPORT TYPE : A1 27
SEX : FEMALE

CLINICAL OBSERVATION (TIME-RELATED)
ALL ANIMALS

Group Name Control

Animal ID-NO.	Administration 11- 1- 1	Week-day 11- 1- 2	11- 2- 1	11- 2- 2	11- 3- 1	11- 3- 2	11- 4- 1
2001	NON REMARKABLE	NON REMARKABLE	NON REMARKABLE	NON REMARKABLE	NON REMARKABLE	NON REMARKABLE	NON REMARKABLE
2002	NON REMARKABLE	NON REMARKABLE	NON REMARKABLE	NON REMARKABLE	NON REMARKABLE	NON REMARKABLE	NON REMARKABLE
2003	NON REMARKABLE	NON REMARKABLE	NON REMARKABLE	NON REMARKABLE	NON REMARKABLE	NON REMARKABLE	NON REMARKABLE
2004	NON REMARKABLE	NON REMARKABLE	NON REMARKABLE	NON REMARKABLE	NON REMARKABLE	NON REMARKABLE	NON REMARKABLE
2005	NON REMARKABLE	NON REMARKABLE	NON REMARKABLE	NON REMARKABLE	NON REMARKABLE	NON REMARKABLE	NON REMARKABLE
2006	NON REMARKABLE	NON REMARKABLE	NON REMARKABLE	NON REMARKABLE	NON REMARKABLE	NON REMARKABLE	NON REMARKABLE
2007	NON REMARKABLE	NON REMARKABLE	NON REMARKABLE	NON REMARKABLE	NON REMARKABLE	NON REMARKABLE	NON REMARKABLE
2008	NON REMARKABLE	NON REMARKABLE	NON REMARKABLE	NON REMARKABLE	NON REMARKABLE	NON REMARKABLE	NON REMARKABLE
2009	NON REMARKABLE	NON REMARKABLE	NON REMARKABLE	NON REMARKABLE	NON REMARKABLE	NON REMARKABLE	NON REMARKABLE
2010	NON REMARKABLE	NON REMARKABLE	NON REMARKABLE	NON REMARKABLE	NON REMARKABLE	NON REMARKABLE	NON REMARKABLE
2011	NON REMARKABLE	NON REMARKABLE	NON REMARKABLE	NON REMARKABLE	NON REMARKABLE	NON REMARKABLE	NON REMARKABLE
2012	NON REMARKABLE	NON REMARKABLE	NON REMARKABLE	NON REMARKABLE	NON REMARKABLE	NON REMARKABLE	NON REMARKABLE
2013	NON REMARKABLE	NON REMARKABLE	NON REMARKABLE	NON REMARKABLE	NON REMARKABLE	NON REMARKABLE	NON REMARKABLE
2014	NON REMARKABLE	NON REMARKABLE	NON REMARKABLE	NON REMARKABLE	NON REMARKABLE	NON REMARKABLE	NON REMARKABLE
2015	NON REMARKABLE	NON REMARKABLE	NON REMARKABLE	NON REMARKABLE	NON REMARKABLE	NON REMARKABLE	NON REMARKABLE
2016	NON REMARKABLE	NON REMARKABLE	NON REMARKABLE	NON REMARKABLE	NON REMARKABLE	NON REMARKABLE	NON REMARKABLE
2017	NON REMARKABLE	NON REMARKABLE	NON REMARKABLE	NON REMARKABLE	NON REMARKABLE	NON REMARKABLE	NON REMARKABLE
2018	NON REMARKABLE	NON REMARKABLE	NON REMARKABLE	NON REMARKABLE	NON REMARKABLE	NON REMARKABLE	NON REMARKABLE
2019	NON REMARKABLE	NON REMARKABLE	NON REMARKABLE	NON REMARKABLE	NON REMARKABLE	NON REMARKABLE	NON REMARKABLE

STUDY NO. : 0934
 ANIMAL : CByB6F1-Tg (HRAS)2Jic (tg/wt)
 REPORT TYPE : A1 27
 SEX : FEMALE

CLINICAL OBSERVATION (TIME-RELATED)
 ALL ANIMALS

Group Name Control

Animal ID-NO.	Administration 11- 4- 2	Week-day 11- 5- 1	11- 5- 2	11- 6- 1	11- 6- 2	11- 7- 1	11- 7- 2
2001	NON REMARKABLE	NON REMARKABLE	NON REMARKABLE	NON REMARKABLE	NON REMARKABLE	NON REMARKABLE	NON REMARKABLE
2002	NON REMARKABLE	NON REMARKABLE	NON REMARKABLE	NON REMARKABLE	NON REMARKABLE	NON REMARKABLE	NON REMARKABLE
2003	NON REMARKABLE	NON REMARKABLE	NON REMARKABLE	NON REMARKABLE	NON REMARKABLE	NON REMARKABLE	NON REMARKABLE
2004	NON REMARKABLE	NON REMARKABLE	NON REMARKABLE	NON REMARKABLE	NON REMARKABLE	NON REMARKABLE	NON REMARKABLE
2005	NON REMARKABLE	NON REMARKABLE	NON REMARKABLE	NON REMARKABLE	NON REMARKABLE	NON REMARKABLE	NON REMARKABLE
2006	NON REMARKABLE	NON REMARKABLE	NON REMARKABLE	NON REMARKABLE	NON REMARKABLE	NON REMARKABLE	NON REMARKABLE
2007	NON REMARKABLE	NON REMARKABLE	NON REMARKABLE	NON REMARKABLE	NON REMARKABLE	NON REMARKABLE	NON REMARKABLE
2008	NON REMARKABLE	NON REMARKABLE	NON REMARKABLE	NON REMARKABLE	NON REMARKABLE	NON REMARKABLE	NON REMARKABLE
2009	NON REMARKABLE	NON REMARKABLE	NON REMARKABLE	NON REMARKABLE	NON REMARKABLE	NON REMARKABLE	NON REMARKABLE
2010	NON REMARKABLE	NON REMARKABLE	NON REMARKABLE	NON REMARKABLE	NON REMARKABLE	NON REMARKABLE	NON REMARKABLE
2011	NON REMARKABLE	NON REMARKABLE	NON REMARKABLE	NON REMARKABLE	NON REMARKABLE	NON REMARKABLE	NON REMARKABLE
2012	NON REMARKABLE	NON REMARKABLE	NON REMARKABLE	NON REMARKABLE	NON REMARKABLE	NON REMARKABLE	NON REMARKABLE
2013	NON REMARKABLE	NON REMARKABLE	NON REMARKABLE	NON REMARKABLE	NON REMARKABLE	NON REMARKABLE	NON REMARKABLE
2014	NON REMARKABLE	NON REMARKABLE	NON REMARKABLE	NON REMARKABLE	NON REMARKABLE	NON REMARKABLE	NON REMARKABLE
2015	NON REMARKABLE	NON REMARKABLE	NON REMARKABLE	NON REMARKABLE	NON REMARKABLE	NON REMARKABLE	NON REMARKABLE
2016	NON REMARKABLE	NON REMARKABLE	NON REMARKABLE	NON REMARKABLE	NON REMARKABLE	NON REMARKABLE	NON REMARKABLE
2017	NON REMARKABLE	NON REMARKABLE	NON REMARKABLE	NON REMARKABLE	NON REMARKABLE	NON REMARKABLE	NON REMARKABLE
2018	NON REMARKABLE	NON REMARKABLE	NON REMARKABLE	NON REMARKABLE	NON REMARKABLE	NON REMARKABLE	NON REMARKABLE
2019	NON REMARKABLE	NON REMARKABLE	NON REMARKABLE	NON REMARKABLE	NON REMARKABLE	NON REMARKABLE	NON REMARKABLE

STUDY NO. : 0934
 ANIMAL : CByB6F1-Tg (HRAS)2Jic (tg/wt)
 REPORT TYPE : A1 27
 SEX : FEMALE

CLINICAL OBSERVATION (TIME-RELATED)
 ALL ANIMALS

Group Name Control

Animal ID-NO.	Administration 12- 1- 1	Week-day 12- 1- 2	12- 2- 1	12- 2- 2	12- 3- 1	12- 3- 2	12- 4- 1
2001	NON REMARKABLE	NON REMARKABLE	NON REMARKABLE	NON REMARKABLE	NON REMARKABLE	NON REMARKABLE	NON REMARKABLE
2002	NON REMARKABLE	NON REMARKABLE	NON REMARKABLE	NON REMARKABLE	NON REMARKABLE	NON REMARKABLE	NON REMARKABLE
2003	NON REMARKABLE	NON REMARKABLE	NON REMARKABLE	NON REMARKABLE	NON REMARKABLE	NON REMARKABLE	NON REMARKABLE
2004	NON REMARKABLE	NON REMARKABLE	NON REMARKABLE	NON REMARKABLE	NON REMARKABLE	NON REMARKABLE	NON REMARKABLE
2005	NON REMARKABLE	NON REMARKABLE	NON REMARKABLE	NON REMARKABLE	NON REMARKABLE	NON REMARKABLE	NON REMARKABLE
2006	NON REMARKABLE	NON REMARKABLE	NON REMARKABLE	NON REMARKABLE	NON REMARKABLE	NON REMARKABLE	NON REMARKABLE
2007	NON REMARKABLE	NON REMARKABLE	NON REMARKABLE	NON REMARKABLE	NON REMARKABLE	NON REMARKABLE	NON REMARKABLE
2008	NON REMARKABLE	NON REMARKABLE	NON REMARKABLE	NON REMARKABLE	NON REMARKABLE	NON REMARKABLE	NON REMARKABLE
2009	NON REMARKABLE	NON REMARKABLE	NON REMARKABLE	NON REMARKABLE	NON REMARKABLE	NON REMARKABLE	NON REMARKABLE
2010	NON REMARKABLE	NON REMARKABLE	NON REMARKABLE	NON REMARKABLE	NON REMARKABLE	NON REMARKABLE	NON REMARKABLE
2011	NON REMARKABLE	NON REMARKABLE	NON REMARKABLE	NON REMARKABLE	NON REMARKABLE	NON REMARKABLE	NON REMARKABLE
2012	NON REMARKABLE	NON REMARKABLE	NON REMARKABLE	NON REMARKABLE	NON REMARKABLE	NON REMARKABLE	NON REMARKABLE
2013	NON REMARKABLE	NON REMARKABLE	NON REMARKABLE	NON REMARKABLE	NON REMARKABLE	NON REMARKABLE	NON REMARKABLE
2014	NON REMARKABLE	NON REMARKABLE	NON REMARKABLE	NON REMARKABLE	NON REMARKABLE	NON REMARKABLE	NON REMARKABLE
2015	NON REMARKABLE	NON REMARKABLE	NON REMARKABLE	NON REMARKABLE	NON REMARKABLE	NON REMARKABLE	NON REMARKABLE
2016	NON REMARKABLE	NON REMARKABLE	NON REMARKABLE	NON REMARKABLE	NON REMARKABLE	NON REMARKABLE	NON REMARKABLE
2017	NON REMARKABLE	NON REMARKABLE	NON REMARKABLE	NON REMARKABLE	NON REMARKABLE	NON REMARKABLE	NON REMARKABLE
2018	NON REMARKABLE	NON REMARKABLE	NON REMARKABLE	NON REMARKABLE	NON REMARKABLE	NON REMARKABLE	NON REMARKABLE
2019	NON REMARKABLE	NON REMARKABLE	NON REMARKABLE	NON REMARKABLE	NON REMARKABLE	NON REMARKABLE	NON REMARKABLE

STUDY NO. : 0934
ANIMAL : CByB6F1-Tg (HRAS)2Jic (tg/wt)
REPORT TYPE : A1 27
SEX : FEMALE

CLINICAL OBSERVATION (TIME-RELATED)
ALL ANIMALS

Group Name Control

Animal ID-NO.	Administration 12- 4- 2	Week-day 12- 5- 1	12- 5- 2	12- 6- 1	12- 6- 2	12- 7- 1	12- 7- 2
2001	NON REMARKABLE	NON REMARKABLE	NON REMARKABLE	NON REMARKABLE	NON REMARKABLE	NON REMARKABLE	NON REMARKABLE
2002	NON REMARKABLE	NON REMARKABLE	NON REMARKABLE	NON REMARKABLE	NON REMARKABLE	NON REMARKABLE	NON REMARKABLE
2003	NON REMARKABLE	NON REMARKABLE	NON REMARKABLE	NON REMARKABLE	NON REMARKABLE	NON REMARKABLE	NON REMARKABLE
2004	NON REMARKABLE	NON REMARKABLE	NON REMARKABLE	NON REMARKABLE	NON REMARKABLE	NON REMARKABLE	NON REMARKABLE
2005	NON REMARKABLE	NON REMARKABLE	NON REMARKABLE	NON REMARKABLE	NON REMARKABLE	NON REMARKABLE	NON REMARKABLE
2006	NON REMARKABLE	NON REMARKABLE	NON REMARKABLE	NON REMARKABLE	NON REMARKABLE	NON REMARKABLE	NON REMARKABLE
2007	NON REMARKABLE	NON REMARKABLE	NON REMARKABLE	NON REMARKABLE	NON REMARKABLE	NON REMARKABLE	NON REMARKABLE
2008	NON REMARKABLE	NON REMARKABLE	NON REMARKABLE	NON REMARKABLE	NON REMARKABLE	NON REMARKABLE	NON REMARKABLE
2009	NON REMARKABLE	NON REMARKABLE	NON REMARKABLE	NON REMARKABLE	NON REMARKABLE	NON REMARKABLE	NON REMARKABLE
2010	NON REMARKABLE	NON REMARKABLE	NON REMARKABLE	NON REMARKABLE	NON REMARKABLE	NON REMARKABLE	NON REMARKABLE
2011	NON REMARKABLE	NON REMARKABLE	NON REMARKABLE	NON REMARKABLE	NON REMARKABLE	NON REMARKABLE	NON REMARKABLE
2012	NON REMARKABLE	NON REMARKABLE	NON REMARKABLE	NON REMARKABLE	NON REMARKABLE	NON REMARKABLE	NON REMARKABLE
2013	NON REMARKABLE	NON REMARKABLE	NON REMARKABLE	NON REMARKABLE	NON REMARKABLE	NON REMARKABLE	NON REMARKABLE
2014	NON REMARKABLE	NON REMARKABLE	NON REMARKABLE	NON REMARKABLE	NON REMARKABLE	NON REMARKABLE	NON REMARKABLE
2015	NON REMARKABLE	NON REMARKABLE	NON REMARKABLE	NON REMARKABLE	NON REMARKABLE	NON REMARKABLE	NON REMARKABLE
2016	NON REMARKABLE	NON REMARKABLE	NON REMARKABLE	NON REMARKABLE	NON REMARKABLE	NON REMARKABLE	NON REMARKABLE
2017	NON REMARKABLE	NON REMARKABLE	NON REMARKABLE	NON REMARKABLE	NON REMARKABLE	NON REMARKABLE	NON REMARKABLE
2018	NON REMARKABLE	NON REMARKABLE	NON REMARKABLE	NON REMARKABLE	NON REMARKABLE	NON REMARKABLE	NON REMARKABLE
2019	NON REMARKABLE	NON REMARKABLE	NON REMARKABLE	NON REMARKABLE	NON REMARKABLE	NON REMARKABLE	NON REMARKABLE

STUDY NO. : 0934
 ANIMAL : CByB6F1-Tg (HRAS)2Jic (tg/wt)
 REPORT TYPE : A1 27
 SEX : FEMALE

CLINICAL OBSERVATION (TIME-RELATED)
 ALL ANIMALS

Group Name Control

Animal ID-NO.	Administration 13- 1- 1	Week-day 13- 1- 2	13- 2- 1	13- 2- 2	13- 3- 1	13- 3- 2	13- 4- 1
2001	NON REMARKABLE	NON REMARKABLE	NON REMARKABLE	NON REMARKABLE	NON REMARKABLE	NON REMARKABLE	NON REMARKABLE
2002	NON REMARKABLE	NON REMARKABLE	NON REMARKABLE	NON REMARKABLE	NON REMARKABLE	NON REMARKABLE	NON REMARKABLE
2003	NON REMARKABLE	NON REMARKABLE	NON REMARKABLE	NON REMARKABLE	NON REMARKABLE	NON REMARKABLE	NON REMARKABLE
2004	NON REMARKABLE	NON REMARKABLE	NON REMARKABLE	NON REMARKABLE	NON REMARKABLE	NON REMARKABLE	NON REMARKABLE
2005	NON REMARKABLE	NON REMARKABLE	NON REMARKABLE	NON REMARKABLE	NON REMARKABLE	NON REMARKABLE	NON REMARKABLE
2006	NON REMARKABLE	NON REMARKABLE	NON REMARKABLE	NON REMARKABLE	NON REMARKABLE	NON REMARKABLE	NON REMARKABLE
2007	NON REMARKABLE	NON REMARKABLE	NON REMARKABLE	NON REMARKABLE	NON REMARKABLE	NON REMARKABLE	NON REMARKABLE
2008	NON REMARKABLE	NON REMARKABLE	NON REMARKABLE	NON REMARKABLE	NON REMARKABLE	NON REMARKABLE	NON REMARKABLE
2009	NON REMARKABLE	NON REMARKABLE	NON REMARKABLE	NON REMARKABLE	NON REMARKABLE	NON REMARKABLE	NON REMARKABLE
2010	NON REMARKABLE	NON REMARKABLE	NON REMARKABLE	NON REMARKABLE	NON REMARKABLE	NON REMARKABLE	NON REMARKABLE
2011	NON REMARKABLE	NON REMARKABLE	NON REMARKABLE	NON REMARKABLE	NON REMARKABLE	NON REMARKABLE	NON REMARKABLE
2012	NON REMARKABLE	NON REMARKABLE	NON REMARKABLE	NON REMARKABLE	NON REMARKABLE	NON REMARKABLE	NON REMARKABLE
2013	NON REMARKABLE	NON REMARKABLE	NON REMARKABLE	NON REMARKABLE	NON REMARKABLE	NON REMARKABLE	NON REMARKABLE
2014	NON REMARKABLE	NON REMARKABLE	NON REMARKABLE	NON REMARKABLE	NON REMARKABLE	NON REMARKABLE	NON REMARKABLE
2015	NON REMARKABLE	NON REMARKABLE	NON REMARKABLE	NON REMARKABLE	NON REMARKABLE	NON REMARKABLE	NON REMARKABLE
2016	NON REMARKABLE	NON REMARKABLE	NON REMARKABLE	NON REMARKABLE	NON REMARKABLE	NON REMARKABLE	NON REMARKABLE
2017	NON REMARKABLE	NON REMARKABLE	NON REMARKABLE	NON REMARKABLE	NON REMARKABLE	NON REMARKABLE	NON REMARKABLE
2018	NON REMARKABLE	NON REMARKABLE	NON REMARKABLE	NON REMARKABLE	NON REMARKABLE	NON REMARKABLE	NON REMARKABLE
2019	NON REMARKABLE	NON REMARKABLE	NON REMARKABLE	NON REMARKABLE	NON REMARKABLE	NON REMARKABLE	NON REMARKABLE

STUDY NO. : 0934
ANIMAL : CByB6F1-Tg (HRAS)2Jic (tg/wt)
REPORT TYPE : A1 27
SEX : FEMALE

CLINICAL OBSERVATION (TIME-RELATED)
ALL ANIMALS

Group Name Control

Animal ID-NO.	Administration 13- 4- 2	Week-day 13- 5- 1	13- 5- 2	13- 6- 1	13- 6- 2	13- 7- 1	13- 7- 2
2001	NON REMARKABLE	NON REMARKABLE	NON REMARKABLE	NON REMARKABLE	NON REMARKABLE	NON REMARKABLE	NON REMARKABLE
2002	NON REMARKABLE	NON REMARKABLE	NON REMARKABLE	NON REMARKABLE	NON REMARKABLE	NON REMARKABLE	NON REMARKABLE
2003	NON REMARKABLE	NON REMARKABLE	NON REMARKABLE	NON REMARKABLE	NON REMARKABLE	NON REMARKABLE	NON REMARKABLE
2004	NON REMARKABLE	NON REMARKABLE	NON REMARKABLE	NON REMARKABLE	NON REMARKABLE	NON REMARKABLE	NON REMARKABLE
2005	NON REMARKABLE	NON REMARKABLE	NON REMARKABLE	NON REMARKABLE	NON REMARKABLE	NON REMARKABLE	NON REMARKABLE
2006	NON REMARKABLE	NON REMARKABLE	NON REMARKABLE	NON REMARKABLE	NON REMARKABLE	NON REMARKABLE	NON REMARKABLE
2007	NON REMARKABLE	NON REMARKABLE	NON REMARKABLE	NON REMARKABLE	NON REMARKABLE	NON REMARKABLE	NON REMARKABLE
2008	NON REMARKABLE	NON REMARKABLE	NON REMARKABLE	NON REMARKABLE	NON REMARKABLE	NON REMARKABLE	NON REMARKABLE
2009	NON REMARKABLE	NON REMARKABLE	NON REMARKABLE	NON REMARKABLE	NON REMARKABLE	NON REMARKABLE	NON REMARKABLE
2010	NON REMARKABLE	NON REMARKABLE	NON REMARKABLE	NON REMARKABLE	NON REMARKABLE	NON REMARKABLE	NON REMARKABLE
2011	NON REMARKABLE	NON REMARKABLE	NON REMARKABLE	NON REMARKABLE	NON REMARKABLE	NON REMARKABLE	NON REMARKABLE
2012	NON REMARKABLE	NON REMARKABLE	NON REMARKABLE	NON REMARKABLE	NON REMARKABLE	NON REMARKABLE	NON REMARKABLE
2013	NON REMARKABLE	NON REMARKABLE	NON REMARKABLE	NON REMARKABLE	NON REMARKABLE	NON REMARKABLE	NON REMARKABLE
2014	NON REMARKABLE	NON REMARKABLE	NON REMARKABLE	NON REMARKABLE	NON REMARKABLE	NON REMARKABLE	NON REMARKABLE
2015	NON REMARKABLE	NON REMARKABLE	NON REMARKABLE	NON REMARKABLE	NON REMARKABLE	NON REMARKABLE	NON REMARKABLE
2016	NON REMARKABLE	NON REMARKABLE	NON REMARKABLE	NON REMARKABLE	NON REMARKABLE	NON REMARKABLE	NON REMARKABLE
2017	NON REMARKABLE	NON REMARKABLE	NON REMARKABLE	NON REMARKABLE	NON REMARKABLE	NON REMARKABLE	NON REMARKABLE
2018	NON REMARKABLE	NON REMARKABLE	NON REMARKABLE	NON REMARKABLE	NON REMARKABLE	NON REMARKABLE	NON REMARKABLE
2019	NON REMARKABLE	NON REMARKABLE	NON REMARKABLE	NON REMARKABLE	NON REMARKABLE	NON REMARKABLE	NON REMARKABLE

STUDY NO. : 0934
 ANIMAL : CByB6F1-Tg (HRAS)2Jic (tg/wt)
 REPORT TYPE : A1 27
 SEX : FEMALE

CLINICAL OBSERVATION (TIME-RELATED)
 ALL ANIMALS

Group Name Control

Animal ID-NO.	Administration 14- 1- 1	Week-day 14- 1- 2	14- 2- 1	14- 2- 2	14- 3- 1	14- 3- 2	14- 4- 1
2001	NON REMARKABLE	NON REMARKABLE	NON REMARKABLE	NON REMARKABLE	NON REMARKABLE	NON REMARKABLE	NON REMARKABLE
2002	NON REMARKABLE	NON REMARKABLE	NON REMARKABLE	NON REMARKABLE	NON REMARKABLE	NON REMARKABLE	NON REMARKABLE
2003	NON REMARKABLE	NON REMARKABLE	NON REMARKABLE	NON REMARKABLE	NON REMARKABLE	NON REMARKABLE	NON REMARKABLE
2004	NON REMARKABLE	NON REMARKABLE	NON REMARKABLE	NON REMARKABLE	NON REMARKABLE	NON REMARKABLE	NON REMARKABLE
2005	NON REMARKABLE	NON REMARKABLE	NON REMARKABLE	NON REMARKABLE	NON REMARKABLE	NON REMARKABLE	NON REMARKABLE
2006	NON REMARKABLE	NON REMARKABLE	NON REMARKABLE	NON REMARKABLE	NON REMARKABLE	NON REMARKABLE	NON REMARKABLE
2007	NON REMARKABLE	NON REMARKABLE	NON REMARKABLE	NON REMARKABLE	NON REMARKABLE	NON REMARKABLE	NON REMARKABLE
2008	NON REMARKABLE	NON REMARKABLE	NON REMARKABLE	NON REMARKABLE	NON REMARKABLE	NON REMARKABLE	NON REMARKABLE
2009	NON REMARKABLE	NON REMARKABLE	NON REMARKABLE	NON REMARKABLE	NON REMARKABLE	NON REMARKABLE	NON REMARKABLE
2010	NON REMARKABLE	NON REMARKABLE	NON REMARKABLE	NON REMARKABLE	NON REMARKABLE	NON REMARKABLE	NON REMARKABLE
2011	NON REMARKABLE	NON REMARKABLE	NON REMARKABLE	NON REMARKABLE	NON REMARKABLE	NON REMARKABLE	NON REMARKABLE
2012	NON REMARKABLE	NON REMARKABLE	NON REMARKABLE	NON REMARKABLE	NON REMARKABLE	NON REMARKABLE	NON REMARKABLE
2013	NON REMARKABLE	NON REMARKABLE	NON REMARKABLE	NON REMARKABLE	NON REMARKABLE	NON REMARKABLE	NON REMARKABLE
2014	NON REMARKABLE	NON REMARKABLE	NON REMARKABLE	NON REMARKABLE	NON REMARKABLE	NON REMARKABLE	NON REMARKABLE
2015	NON REMARKABLE	NON REMARKABLE	NON REMARKABLE	NON REMARKABLE	NON REMARKABLE	NON REMARKABLE	NON REMARKABLE
2016	NON REMARKABLE	NON REMARKABLE	NON REMARKABLE	NON REMARKABLE	NON REMARKABLE	NON REMARKABLE	NON REMARKABLE
2017	NON REMARKABLE	NON REMARKABLE	NON REMARKABLE	NON REMARKABLE	NON REMARKABLE	NON REMARKABLE	NON REMARKABLE
2018	NON REMARKABLE	NON REMARKABLE	NON REMARKABLE	NON REMARKABLE	NON REMARKABLE	NON REMARKABLE	NON REMARKABLE
2019	NON REMARKABLE	NON REMARKABLE	NON REMARKABLE	NON REMARKABLE	NON REMARKABLE	NON REMARKABLE	NON REMARKABLE

STUDY NO. : 0934
ANIMAL : CByB6F1-Tg (HRAS)2Jic (tg/wt)
REPORT TYPE : A1 27
SEX : FEMALE

CLINICAL OBSERVATION (TIME-RELATED)
ALL ANIMALS

Group Name Control

Animal ID-NO.	Administration 14- 4- 2	Week-day 14- 5- 1	14- 5- 2	14- 6- 1	14- 6- 2	14- 7- 1	14- 7- 2
2001	NON REMARKABLE	NON REMARKABLE	NON REMARKABLE	NON REMARKABLE	NON REMARKABLE	NON REMARKABLE	NON REMARKABLE
2002	NON REMARKABLE	NON REMARKABLE	NON REMARKABLE	NON REMARKABLE	NON REMARKABLE	NON REMARKABLE	NON REMARKABLE
2003	NON REMARKABLE	NON REMARKABLE	NON REMARKABLE	NON REMARKABLE	NON REMARKABLE	NON REMARKABLE	NON REMARKABLE
2004	NON REMARKABLE	NON REMARKABLE	NON REMARKABLE	NON REMARKABLE	NON REMARKABLE	NON REMARKABLE	NON REMARKABLE
2005	NON REMARKABLE	NON REMARKABLE	NON REMARKABLE	NON REMARKABLE	NON REMARKABLE	NON REMARKABLE	NON REMARKABLE
2006	NON REMARKABLE	NON REMARKABLE	NON REMARKABLE	NON REMARKABLE	NON REMARKABLE	NON REMARKABLE	NON REMARKABLE
2007	NON REMARKABLE	NON REMARKABLE	NON REMARKABLE	NON REMARKABLE	NON REMARKABLE	NON REMARKABLE	NON REMARKABLE
2008	NON REMARKABLE	NON REMARKABLE	NON REMARKABLE	NON REMARKABLE	NON REMARKABLE	NON REMARKABLE	NON REMARKABLE
2009	NON REMARKABLE	NON REMARKABLE	NON REMARKABLE	NON REMARKABLE	NON REMARKABLE	NON REMARKABLE	NON REMARKABLE
2010	NON REMARKABLE	NON REMARKABLE	NON REMARKABLE	NON REMARKABLE	NON REMARKABLE	NON REMARKABLE	NON REMARKABLE
2011	NON REMARKABLE	NON REMARKABLE	NON REMARKABLE	NON REMARKABLE	NON REMARKABLE	NON REMARKABLE	NON REMARKABLE
2012	NON REMARKABLE	NON REMARKABLE	NON REMARKABLE	NON REMARKABLE	NON REMARKABLE	NON REMARKABLE	NON REMARKABLE
2013	NON REMARKABLE	NON REMARKABLE	NON REMARKABLE	NON REMARKABLE	NON REMARKABLE	NON REMARKABLE	NON REMARKABLE
2014	NON REMARKABLE	NON REMARKABLE	NON REMARKABLE	NON REMARKABLE	NON REMARKABLE	NON REMARKABLE	NON REMARKABLE
2015	NON REMARKABLE	NON REMARKABLE	NON REMARKABLE	NON REMARKABLE	NON REMARKABLE	NON REMARKABLE	NON REMARKABLE
2016	NON REMARKABLE	NON REMARKABLE	NON REMARKABLE	NON REMARKABLE	NON REMARKABLE	NON REMARKABLE	NON REMARKABLE
2017	NON REMARKABLE	NON REMARKABLE	NON REMARKABLE	NON REMARKABLE	NON REMARKABLE	NON REMARKABLE	NON REMARKABLE
2018	NON REMARKABLE	NON REMARKABLE	NON REMARKABLE	NON REMARKABLE	NON REMARKABLE	NON REMARKABLE	NON REMARKABLE
2019	NON REMARKABLE	NON REMARKABLE	NON REMARKABLE	NON REMARKABLE	NON REMARKABLE	NON REMARKABLE	NON REMARKABLE

STUDY NO. : 0934
ANIMAL : CByB6F1-Tg (HRAS)2Jic (tg/wt)
REPORT TYPE : A1 27
SEX : FEMALE

CLINICAL OBSERVATION (TIME-RELATED)
ALL ANIMALS

Group Name Control

Animal ID-NO.	Administration 15- 1- 1	Week-day 15- 1- 2	15- 2- 1	15- 2- 2	15- 3- 1	15- 3- 2	15- 4- 1
2001	NON REMARKABLE	NON REMARKABLE	NON REMARKABLE	NON REMARKABLE	NON REMARKABLE	NON REMARKABLE	NON REMARKABLE
2002	NON REMARKABLE	NON REMARKABLE	NON REMARKABLE	NON REMARKABLE	NON REMARKABLE	NON REMARKABLE	NON REMARKABLE
2003	NON REMARKABLE	NON REMARKABLE	NON REMARKABLE	NON REMARKABLE	NON REMARKABLE	NON REMARKABLE	NON REMARKABLE
2004	NON REMARKABLE	NON REMARKABLE	NON REMARKABLE	NON REMARKABLE	NON REMARKABLE	NON REMARKABLE	NON REMARKABLE
2005	NON REMARKABLE	NON REMARKABLE	NON REMARKABLE	NON REMARKABLE	NON REMARKABLE	NON REMARKABLE	NON REMARKABLE
2006	NON REMARKABLE	NON REMARKABLE	NON REMARKABLE	NON REMARKABLE	NON REMARKABLE	NON REMARKABLE	NON REMARKABLE
2007	NON REMARKABLE	NON REMARKABLE	NON REMARKABLE	NON REMARKABLE	NON REMARKABLE	NON REMARKABLE	NON REMARKABLE
2008	NON REMARKABLE	NON REMARKABLE	NON REMARKABLE	NON REMARKABLE	NON REMARKABLE	NON REMARKABLE	NON REMARKABLE
2009	NON REMARKABLE	NON REMARKABLE	NON REMARKABLE	NON REMARKABLE	NON REMARKABLE	NON REMARKABLE	NON REMARKABLE
2010	NON REMARKABLE	NON REMARKABLE	NON REMARKABLE	NON REMARKABLE	NON REMARKABLE	NON REMARKABLE	NON REMARKABLE
2011	NON REMARKABLE	NON REMARKABLE	NON REMARKABLE	NON REMARKABLE	NON REMARKABLE	NON REMARKABLE	NON REMARKABLE
2012	NON REMARKABLE	NON REMARKABLE	NON REMARKABLE	NON REMARKABLE	NON REMARKABLE	NON REMARKABLE	NON REMARKABLE
2013	NON REMARKABLE	NON REMARKABLE	NON REMARKABLE	NON REMARKABLE	NON REMARKABLE	NON REMARKABLE	NON REMARKABLE
2014	NON REMARKABLE	NON REMARKABLE	NON REMARKABLE	NON REMARKABLE	NON REMARKABLE	NON REMARKABLE	NON REMARKABLE
2015	NON REMARKABLE	NON REMARKABLE	NON REMARKABLE	NON REMARKABLE	NON REMARKABLE	NON REMARKABLE	NON REMARKABLE
2016	NON REMARKABLE	NON REMARKABLE	NON REMARKABLE	NON REMARKABLE	NON REMARKABLE	NON REMARKABLE	NON REMARKABLE
2017	NON REMARKABLE	NON REMARKABLE	NON REMARKABLE	NON REMARKABLE	NON REMARKABLE	NON REMARKABLE	NON REMARKABLE
2018	NON REMARKABLE	NON REMARKABLE	NON REMARKABLE	NON REMARKABLE	NON REMARKABLE	NON REMARKABLE	NON REMARKABLE
2019	NON REMARKABLE	NON REMARKABLE	NON REMARKABLE	NON REMARKABLE	NON REMARKABLE	NON REMARKABLE	NON REMARKABLE

STUDY NO. : 0934
ANIMAL : CByB6F1-Tg (HRAS)2Jic (tg/wt)
REPORT TYPE : A1 27
SEX : FEMALE

CLINICAL OBSERVATION (TIME-RELATED)
ALL ANIMALS

Group Name Control

Animal ID-NO.	Administration 15- 4- 2	Week-day 15- 5- 1	15- 5- 2	15- 6- 1	15- 6- 2	15- 7- 1	15- 7- 2
2001	NON REMARKABLE	NON REMARKABLE	NON REMARKABLE	NON REMARKABLE	NON REMARKABLE	NON REMARKABLE	NON REMARKABLE
2002	NON REMARKABLE	NON REMARKABLE	NON REMARKABLE	NON REMARKABLE	NON REMARKABLE	NON REMARKABLE	NON REMARKABLE
2003	NON REMARKABLE	NON REMARKABLE	NON REMARKABLE	NON REMARKABLE	NON REMARKABLE	NON REMARKABLE	NON REMARKABLE
2004	NON REMARKABLE	NON REMARKABLE	NON REMARKABLE	NON REMARKABLE	NON REMARKABLE	NON REMARKABLE	NON REMARKABLE
2005	NON REMARKABLE	NON REMARKABLE	NON REMARKABLE	NON REMARKABLE	NON REMARKABLE	NON REMARKABLE	NON REMARKABLE
2006	NON REMARKABLE	NON REMARKABLE	NON REMARKABLE	NON REMARKABLE	NON REMARKABLE	NON REMARKABLE	NON REMARKABLE
2007	NON REMARKABLE	NON REMARKABLE	NON REMARKABLE	NON REMARKABLE	NON REMARKABLE	NON REMARKABLE	NON REMARKABLE
2008	NON REMARKABLE	NON REMARKABLE	NON REMARKABLE	NON REMARKABLE	NON REMARKABLE	NON REMARKABLE	NON REMARKABLE
2009	NON REMARKABLE	NON REMARKABLE	NON REMARKABLE	NON REMARKABLE	NON REMARKABLE	NON REMARKABLE	NON REMARKABLE
2010	NON REMARKABLE	NON REMARKABLE	NON REMARKABLE	NON REMARKABLE	NON REMARKABLE	NON REMARKABLE	NON REMARKABLE
2011	NON REMARKABLE	NON REMARKABLE	NON REMARKABLE	NON REMARKABLE	NON REMARKABLE	NON REMARKABLE	NON REMARKABLE
2012	NON REMARKABLE	NON REMARKABLE	NON REMARKABLE	NON REMARKABLE	NON REMARKABLE	NON REMARKABLE	NON REMARKABLE
2013	NON REMARKABLE	NON REMARKABLE	NON REMARKABLE	NON REMARKABLE	NON REMARKABLE	NON REMARKABLE	NON REMARKABLE
2014	NON REMARKABLE	NON REMARKABLE	NON REMARKABLE	NON REMARKABLE	NON REMARKABLE	NON REMARKABLE	NON REMARKABLE
2015	NON REMARKABLE	NON REMARKABLE	NON REMARKABLE	NON REMARKABLE	NON REMARKABLE	NON REMARKABLE	NON REMARKABLE
2016	NON REMARKABLE	NON REMARKABLE	NON REMARKABLE	NON REMARKABLE	NON REMARKABLE	NON REMARKABLE	NON REMARKABLE
2017	NON REMARKABLE	NON REMARKABLE	NON REMARKABLE	NON REMARKABLE	NON REMARKABLE	NON REMARKABLE	NON REMARKABLE
2018	NON REMARKABLE	NON REMARKABLE	NON REMARKABLE	NON REMARKABLE	NON REMARKABLE	NON REMARKABLE	NON REMARKABLE
2019	NON REMARKABLE	NON REMARKABLE	NON REMARKABLE	NON REMARKABLE	NON REMARKABLE	NON REMARKABLE	NON REMARKABLE

STUDY NO. : 0934
 ANIMAL : CByB6F1-Tg (HRAS)2Jic (tg/wt)
 REPORT TYPE : A1 27
 SEX : FEMALE

CLINICAL OBSERVATION (TIME-RELATED)
 ALL ANIMALS

Group Name Control

Animal ID-NO.	Administration 16- 1- 1	Week-day 16- 1- 2	16- 2- 1	16- 2- 2	16- 3- 1	16- 3- 2	16- 4- 1
2001	NON REMARKABLE	NON REMARKABLE	NON REMARKABLE	NON REMARKABLE	NON REMARKABLE	NON REMARKABLE	NON REMARKABLE
2002	NON REMARKABLE	NON REMARKABLE	NON REMARKABLE	NON REMARKABLE	NON REMARKABLE	NON REMARKABLE	NON REMARKABLE
2003	NON REMARKABLE	NON REMARKABLE	NON REMARKABLE	NON REMARKABLE	NON REMARKABLE	NON REMARKABLE	NON REMARKABLE
2004	NON REMARKABLE	NON REMARKABLE	NON REMARKABLE	NON REMARKABLE	NON REMARKABLE	NON REMARKABLE	NON REMARKABLE
2005	NON REMARKABLE	NON REMARKABLE	NON REMARKABLE	NON REMARKABLE	NON REMARKABLE	NON REMARKABLE	NON REMARKABLE
2006	NON REMARKABLE	NON REMARKABLE	NON REMARKABLE	NON REMARKABLE	NON REMARKABLE	NON REMARKABLE	NON REMARKABLE
2007	NON REMARKABLE	NON REMARKABLE	NON REMARKABLE	NON REMARKABLE	NON REMARKABLE	NON REMARKABLE	NON REMARKABLE
2008	NON REMARKABLE	NON REMARKABLE	NON REMARKABLE	NON REMARKABLE	NON REMARKABLE	NON REMARKABLE	NON REMARKABLE
2009	NON REMARKABLE	NON REMARKABLE	NON REMARKABLE	NON REMARKABLE	NON REMARKABLE	NON REMARKABLE	NON REMARKABLE
2010	NON REMARKABLE	NON REMARKABLE	NON REMARKABLE	NON REMARKABLE	NON REMARKABLE	NON REMARKABLE	NON REMARKABLE
2011	NON REMARKABLE	NON REMARKABLE	NON REMARKABLE	NON REMARKABLE	NON REMARKABLE	NON REMARKABLE	NON REMARKABLE
2012	NON REMARKABLE	NON REMARKABLE	NON REMARKABLE	NON REMARKABLE	NON REMARKABLE	NON REMARKABLE	NON REMARKABLE
2013	NON REMARKABLE	NON REMARKABLE	NON REMARKABLE	NON REMARKABLE	NON REMARKABLE	NON REMARKABLE	NON REMARKABLE
2014	NON REMARKABLE	NON REMARKABLE	NON REMARKABLE	NON REMARKABLE	NON REMARKABLE	NON REMARKABLE	NON REMARKABLE
2015	NON REMARKABLE	NON REMARKABLE	NON REMARKABLE	NON REMARKABLE	NON REMARKABLE	NON REMARKABLE	NON REMARKABLE
2016	NON REMARKABLE	NON REMARKABLE	NON REMARKABLE	NON REMARKABLE	NON REMARKABLE	NON REMARKABLE	NON REMARKABLE
2017	NON REMARKABLE	NON REMARKABLE	NON REMARKABLE	NON REMARKABLE	NON REMARKABLE	NON REMARKABLE	NON REMARKABLE
2018	NON REMARKABLE	NON REMARKABLE	NON REMARKABLE	NON REMARKABLE	NON REMARKABLE	NON REMARKABLE	NON REMARKABLE
2019	NON REMARKABLE	NON REMARKABLE	NON REMARKABLE	NON REMARKABLE	NON REMARKABLE	NON REMARKABLE	NON REMARKABLE

STUDY NO. : 0934
 ANIMAL : CByB6F1-Tg (HRAS)2Jic (tg/wt)
 REPORT TYPE : A1 27
 SEX : FEMALE

CLINICAL OBSERVATION (TIME-RELATED)
 ALL ANIMALS

Group Name Control

Animal ID-NO.	Administration 16- 4- 2	Week-day 16- 5- 1	16- 5- 2	16- 6- 1	16- 6- 2	16- 7- 1	16- 7- 2
2001	NON REMARKABLE	NON REMARKABLE	NON REMARKABLE	NON REMARKABLE	NON REMARKABLE	NON REMARKABLE	NON REMARKABLE
2002	NON REMARKABLE	NON REMARKABLE	NON REMARKABLE	NON REMARKABLE	NON REMARKABLE	NON REMARKABLE	NON REMARKABLE
2003	NON REMARKABLE	NON REMARKABLE	NON REMARKABLE	NON REMARKABLE	NON REMARKABLE	NON REMARKABLE	NON REMARKABLE
2004	NON REMARKABLE	NON REMARKABLE	NON REMARKABLE	NON REMARKABLE	NON REMARKABLE	NON REMARKABLE	NON REMARKABLE
2005	NON REMARKABLE	NON REMARKABLE	NON REMARKABLE	NON REMARKABLE	NON REMARKABLE	NON REMARKABLE	NON REMARKABLE
2006	NON REMARKABLE	NON REMARKABLE	NON REMARKABLE	NON REMARKABLE	NON REMARKABLE	NON REMARKABLE	NON REMARKABLE
2007	NON REMARKABLE	NON REMARKABLE	NON REMARKABLE	NON REMARKABLE	NON REMARKABLE	NON REMARKABLE	NON REMARKABLE
2008	NON REMARKABLE	NON REMARKABLE	NON REMARKABLE	NON REMARKABLE	NON REMARKABLE	NON REMARKABLE	NON REMARKABLE
2009	NON REMARKABLE	NON REMARKABLE	NON REMARKABLE	NON REMARKABLE	NON REMARKABLE	NON REMARKABLE	NON REMARKABLE
2010	NON REMARKABLE	NON REMARKABLE	NON REMARKABLE	NON REMARKABLE	NON REMARKABLE	NON REMARKABLE	NON REMARKABLE
2011	NON REMARKABLE	NON REMARKABLE	NON REMARKABLE	NON REMARKABLE	NON REMARKABLE	NON REMARKABLE	NON REMARKABLE
2012	NON REMARKABLE	NON REMARKABLE	NON REMARKABLE	NON REMARKABLE	NON REMARKABLE	NON REMARKABLE	NON REMARKABLE
2013	NON REMARKABLE	NON REMARKABLE	NON REMARKABLE	NON REMARKABLE	NON REMARKABLE	NON REMARKABLE	NON REMARKABLE
2014	NON REMARKABLE	NON REMARKABLE	NON REMARKABLE	NON REMARKABLE	NON REMARKABLE	NON REMARKABLE	NON REMARKABLE
2015	NON REMARKABLE	NON REMARKABLE	NON REMARKABLE	NON REMARKABLE	NON REMARKABLE	NON REMARKABLE	NON REMARKABLE
2016	NON REMARKABLE	NON REMARKABLE	NON REMARKABLE	NON REMARKABLE	NON REMARKABLE	NON REMARKABLE	NON REMARKABLE
2017	NON REMARKABLE	NON REMARKABLE	NON REMARKABLE	NON REMARKABLE	NON REMARKABLE	NON REMARKABLE	NON REMARKABLE
2018	NON REMARKABLE	NON REMARKABLE	NON REMARKABLE	NON REMARKABLE	NON REMARKABLE	NON REMARKABLE	NON REMARKABLE
2019	NON REMARKABLE	NON REMARKABLE	NON REMARKABLE	NON REMARKABLE	NON REMARKABLE	NON REMARKABLE	NON REMARKABLE

STUDY NO. : 0934
ANIMAL : CByB6F1-Tg (HRAS)2Jic (tg/wt)
REPORT TYPE : A1 27
SEX : FEMALE

CLINICAL OBSERVATION (TIME-RELATED)
ALL ANIMALS

Group Name Control

Animal ID-NO.	Administration 17- 1- 1	Week-day 17- 1- 2	17- 2- 1	17- 2- 2	17- 3- 1	17- 3- 2	17- 4- 1
2001	NON REMARKABLE	NON REMARKABLE	NON REMARKABLE	NON REMARKABLE	NON REMARKABLE	NON REMARKABLE	NON REMARKABLE
2002	NON REMARKABLE	NON REMARKABLE	NON REMARKABLE	NON REMARKABLE	NON REMARKABLE	NON REMARKABLE	NON REMARKABLE
2003	NON REMARKABLE	NON REMARKABLE	NON REMARKABLE	NON REMARKABLE	NON REMARKABLE	NON REMARKABLE	NON REMARKABLE
2004	NON REMARKABLE	NON REMARKABLE	NON REMARKABLE	NON REMARKABLE	NON REMARKABLE	NON REMARKABLE	NON REMARKABLE
2005	NON REMARKABLE	NON REMARKABLE	NON REMARKABLE	NON REMARKABLE	NON REMARKABLE	NON REMARKABLE	NON REMARKABLE
2006	NON REMARKABLE	NON REMARKABLE	NON REMARKABLE	NON REMARKABLE	NON REMARKABLE	NON REMARKABLE	NON REMARKABLE
2007	NON REMARKABLE	NON REMARKABLE	NON REMARKABLE	NON REMARKABLE	NON REMARKABLE	NON REMARKABLE	NON REMARKABLE
2008	NON REMARKABLE	NON REMARKABLE	NON REMARKABLE	NON REMARKABLE	NON REMARKABLE	NON REMARKABLE	NON REMARKABLE
2009	NON REMARKABLE	NON REMARKABLE	NON REMARKABLE	NON REMARKABLE	NON REMARKABLE	NON REMARKABLE	NON REMARKABLE
2010	NON REMARKABLE	NON REMARKABLE	NON REMARKABLE	NON REMARKABLE	NON REMARKABLE	NON REMARKABLE	NON REMARKABLE
2011	NON REMARKABLE	NON REMARKABLE	NON REMARKABLE	NON REMARKABLE	NON REMARKABLE	NON REMARKABLE	NON REMARKABLE
2012	NON REMARKABLE	NON REMARKABLE	NON REMARKABLE	NON REMARKABLE	NON REMARKABLE	NON REMARKABLE	NON REMARKABLE
2013	NON REMARKABLE	NON REMARKABLE	NON REMARKABLE	NON REMARKABLE	NON REMARKABLE	NON REMARKABLE	NON REMARKABLE
2014	NON REMARKABLE	NON REMARKABLE	NON REMARKABLE	NON REMARKABLE	NON REMARKABLE	NON REMARKABLE	NON REMARKABLE
2015	NON REMARKABLE	NON REMARKABLE	NON REMARKABLE	NON REMARKABLE	NON REMARKABLE	NON REMARKABLE	NON REMARKABLE
2016	NON REMARKABLE	NON REMARKABLE	NON REMARKABLE	NON REMARKABLE	NON REMARKABLE	NON REMARKABLE	NON REMARKABLE
2017	NON REMARKABLE	NON REMARKABLE	NON REMARKABLE	NON REMARKABLE	NON REMARKABLE	NON REMARKABLE	NON REMARKABLE
2018	NON REMARKABLE	NON REMARKABLE	NON REMARKABLE	NON REMARKABLE	NON REMARKABLE	NON REMARKABLE	NON REMARKABLE
2019	NON REMARKABLE	NON REMARKABLE	NON REMARKABLE	NON REMARKABLE	NON REMARKABLE	NON REMARKABLE	NON REMARKABLE

STUDY NO. : 0934
ANIMAL : CByB6F1-Tg (HRAS)2Jic (tg/wt)
REPORT TYPE : A1 27
SEX : FEMALE

CLINICAL OBSERVATION (TIME-RELATED)
ALL ANIMALS

Group Name Control

Animal ID-NO.	Administration 17- 4- 2	Week-day 17- 5- 1	17- 5- 2	17- 6- 1	17- 6- 2	17- 7- 1	17- 7- 2
2001	NON REMARKABLE	NON REMARKABLE	NON REMARKABLE	NON REMARKABLE	NON REMARKABLE	NON REMARKABLE	NON REMARKABLE
2002	NON REMARKABLE	NON REMARKABLE	NON REMARKABLE	NON REMARKABLE	NON REMARKABLE	NON REMARKABLE	NON REMARKABLE
2003	NON REMARKABLE	NON REMARKABLE	NON REMARKABLE	NON REMARKABLE	NON REMARKABLE	NON REMARKABLE	NON REMARKABLE
2004	NON REMARKABLE	NON REMARKABLE	NON REMARKABLE	NON REMARKABLE	NON REMARKABLE	NON REMARKABLE	NON REMARKABLE
2005	NON REMARKABLE	NON REMARKABLE	NON REMARKABLE	NON REMARKABLE	NON REMARKABLE	NON REMARKABLE	NON REMARKABLE
2006	NON REMARKABLE	NON REMARKABLE	NON REMARKABLE	NON REMARKABLE	NON REMARKABLE	NON REMARKABLE	NON REMARKABLE
2007	NON REMARKABLE	NON REMARKABLE	NON REMARKABLE	NON REMARKABLE	NON REMARKABLE	NON REMARKABLE	NON REMARKABLE
2008	NON REMARKABLE	NON REMARKABLE	NON REMARKABLE	NON REMARKABLE	NON REMARKABLE	NON REMARKABLE	NON REMARKABLE
2009	NON REMARKABLE	NON REMARKABLE	NON REMARKABLE	NON REMARKABLE	NON REMARKABLE	NON REMARKABLE	NON REMARKABLE
2010	NON REMARKABLE	NON REMARKABLE	NON REMARKABLE	NON REMARKABLE	NON REMARKABLE	NON REMARKABLE	NON REMARKABLE
2011	NON REMARKABLE	NON REMARKABLE	NON REMARKABLE	NON REMARKABLE	NON REMARKABLE	NON REMARKABLE	NON REMARKABLE
2012	NON REMARKABLE	NON REMARKABLE	NON REMARKABLE	NON REMARKABLE	NON REMARKABLE	NON REMARKABLE	NON REMARKABLE
2013	NON REMARKABLE	NON REMARKABLE	NON REMARKABLE	NON REMARKABLE	NON REMARKABLE	NON REMARKABLE	NON REMARKABLE
2014	NON REMARKABLE	NON REMARKABLE	NON REMARKABLE	NON REMARKABLE	NON REMARKABLE	NON REMARKABLE	NON REMARKABLE
2015	NON REMARKABLE	NON REMARKABLE	NON REMARKABLE	NON REMARKABLE	NON REMARKABLE	NON REMARKABLE	NON REMARKABLE
2016	NON REMARKABLE	NON REMARKABLE	NON REMARKABLE	NON REMARKABLE	NON REMARKABLE	NON REMARKABLE	NON REMARKABLE
2017	NON REMARKABLE	NON REMARKABLE	NON REMARKABLE	NON REMARKABLE	NON REMARKABLE	NON REMARKABLE	NON REMARKABLE
2018	NON REMARKABLE	NON REMARKABLE	NON REMARKABLE	NON REMARKABLE	NON REMARKABLE	NON REMARKABLE	NON REMARKABLE
2019	NON REMARKABLE	NON REMARKABLE	NON REMARKABLE	NON REMARKABLE	NON REMARKABLE	NON REMARKABLE	NON REMARKABLE

STUDY NO. : 0934
 ANIMAL : CByB6F1-Tg (HRAS)2Jic (tg/wt)
 REPORT TYPE : A1 27
 SEX : FEMALE

CLINICAL OBSERVATION (TIME-RELATED)
 ALL ANIMALS

Group Name Control

Animal ID-NO.	Administration 18- 1- 1	Week-day 18- 1- 2	18- 2- 1	18- 2- 2	18- 3- 1	18- 3- 2	18- 4- 1
2001	NON REMARKABLE	NON REMARKABLE	NON REMARKABLE	NON REMARKABLE	NON REMARKABLE	NON REMARKABLE	NON REMARKABLE
2002	NON REMARKABLE	NON REMARKABLE	NON REMARKABLE	NON REMARKABLE	NON REMARKABLE	NON REMARKABLE	NON REMARKABLE
2003	NON REMARKABLE	NON REMARKABLE	NON REMARKABLE	NON REMARKABLE	NON REMARKABLE	NON REMARKABLE	NON REMARKABLE
2004	NON REMARKABLE	NON REMARKABLE	NON REMARKABLE	NON REMARKABLE	NON REMARKABLE	NON REMARKABLE	NON REMARKABLE
2005	NON REMARKABLE	NON REMARKABLE	NON REMARKABLE	NON REMARKABLE	NON REMARKABLE	NON REMARKABLE	NON REMARKABLE
2006	NON REMARKABLE	NON REMARKABLE	NON REMARKABLE	NON REMARKABLE	NON REMARKABLE	NON REMARKABLE	NON REMARKABLE
2007	NON REMARKABLE	NON REMARKABLE	NON REMARKABLE	NON REMARKABLE	NON REMARKABLE	NON REMARKABLE	NON REMARKABLE
2008	NON REMARKABLE	NON REMARKABLE	NON REMARKABLE	NON REMARKABLE	NON REMARKABLE	NON REMARKABLE	NON REMARKABLE
2009	NON REMARKABLE	NON REMARKABLE	NON REMARKABLE	NON REMARKABLE	NON REMARKABLE	NON REMARKABLE	NON REMARKABLE
2010	NON REMARKABLE	NON REMARKABLE	NON REMARKABLE	NON REMARKABLE	NON REMARKABLE	NON REMARKABLE	NON REMARKABLE
2011	NON REMARKABLE	NON REMARKABLE	NON REMARKABLE	NON REMARKABLE	NON REMARKABLE	NON REMARKABLE	NON REMARKABLE
2012	NON REMARKABLE	NON REMARKABLE	NON REMARKABLE	NON REMARKABLE	NON REMARKABLE	NON REMARKABLE	NON REMARKABLE
2013	NON REMARKABLE	NON REMARKABLE	NON REMARKABLE	NON REMARKABLE	NON REMARKABLE	NON REMARKABLE	NON REMARKABLE
2014	NON REMARKABLE	NON REMARKABLE	NON REMARKABLE	NON REMARKABLE	NON REMARKABLE	NON REMARKABLE	NON REMARKABLE
2015	NON REMARKABLE	NON REMARKABLE	NON REMARKABLE	NON REMARKABLE	NON REMARKABLE	NON REMARKABLE	NON REMARKABLE
2016	NON REMARKABLE	NON REMARKABLE	NON REMARKABLE	NON REMARKABLE	NON REMARKABLE	NON REMARKABLE	NON REMARKABLE
2017	NON REMARKABLE	NON REMARKABLE	NON REMARKABLE	NON REMARKABLE	NON REMARKABLE	NON REMARKABLE	NON REMARKABLE
2018	NON REMARKABLE	NON REMARKABLE	NON REMARKABLE	NON REMARKABLE	NON REMARKABLE	NON REMARKABLE	NON REMARKABLE
2019	NON REMARKABLE	NON REMARKABLE	NON REMARKABLE	NON REMARKABLE	NON REMARKABLE	NON REMARKABLE	NON REMARKABLE

STUDY NO. : 0934
 ANIMAL : CByB6F1-Tg (HRAS)2Jic (tg/wt)
 REPORT TYPE : A1 27
 SEX : FEMALE

CLINICAL OBSERVATION (TIME-RELATED)
 ALL ANIMALS

Group Name Control

Animal ID-NO.	Administration 18- 4- 2	Week-day 18- 5- 1	18- 5- 2	18- 6- 1	18- 6- 2	18- 7- 1	18- 7- 2
2001	NON REMARKABLE	NON REMARKABLE	NON REMARKABLE	NON REMARKABLE	NON REMARKABLE	NON REMARKABLE	NON REMARKABLE
2002	NON REMARKABLE	NON REMARKABLE	NON REMARKABLE	NON REMARKABLE	NON REMARKABLE	NON REMARKABLE	NON REMARKABLE
2003	NON REMARKABLE	NON REMARKABLE	NON REMARKABLE	NON REMARKABLE	NON REMARKABLE	NON REMARKABLE	NON REMARKABLE
2004	NON REMARKABLE	NON REMARKABLE	NON REMARKABLE	NON REMARKABLE	NON REMARKABLE	NON REMARKABLE	NON REMARKABLE
2005	NON REMARKABLE	NON REMARKABLE	NON REMARKABLE	NON REMARKABLE	NON REMARKABLE	NON REMARKABLE	NON REMARKABLE
2006	NON REMARKABLE	NON REMARKABLE	NON REMARKABLE	NON REMARKABLE	NON REMARKABLE	NON REMARKABLE	NON REMARKABLE
2007	NON REMARKABLE	NON REMARKABLE	NON REMARKABLE	NON REMARKABLE	NON REMARKABLE	NON REMARKABLE	NON REMARKABLE
2008	NON REMARKABLE	NON REMARKABLE	NON REMARKABLE	NON REMARKABLE	NON REMARKABLE	NON REMARKABLE	NON REMARKABLE
2009	NON REMARKABLE	NON REMARKABLE	NON REMARKABLE	NON REMARKABLE	NON REMARKABLE	NON REMARKABLE	NON REMARKABLE
2010	NON REMARKABLE	NON REMARKABLE	NON REMARKABLE	NON REMARKABLE	NON REMARKABLE	NON REMARKABLE	NON REMARKABLE
2011	NON REMARKABLE	NON REMARKABLE	NON REMARKABLE	NON REMARKABLE	NON REMARKABLE	NON REMARKABLE	NON REMARKABLE
2012	NON REMARKABLE	NON REMARKABLE	NON REMARKABLE	NON REMARKABLE	NON REMARKABLE	NON REMARKABLE	NON REMARKABLE
2013	NON REMARKABLE	NON REMARKABLE	NON REMARKABLE	NON REMARKABLE	NON REMARKABLE	NON REMARKABLE	NON REMARKABLE
2014	NON REMARKABLE	NON REMARKABLE	NON REMARKABLE	NON REMARKABLE	NON REMARKABLE	NON REMARKABLE	NON REMARKABLE
2015	NON REMARKABLE	NON REMARKABLE	NON REMARKABLE	NON REMARKABLE	NON REMARKABLE	NON REMARKABLE	NON REMARKABLE
2016	NON REMARKABLE	NON REMARKABLE	NON REMARKABLE	NON REMARKABLE	NON REMARKABLE	NON REMARKABLE	NON REMARKABLE
2017	NON REMARKABLE	NON REMARKABLE	NON REMARKABLE	NON REMARKABLE	NON REMARKABLE	NON REMARKABLE	NON REMARKABLE
2018	NON REMARKABLE	NON REMARKABLE	NON REMARKABLE	NON REMARKABLE	NON REMARKABLE	NON REMARKABLE	NON REMARKABLE
2019	NON REMARKABLE	NON REMARKABLE	NON REMARKABLE	NON REMARKABLE	NON REMARKABLE	NON REMARKABLE	NON REMARKABLE

STUDY NO. : 0934
ANIMAL : CByB6F1-Tg (HRAS)2Jic (tg/wt)
REPORT TYPE : A1 27
SEX : FEMALE

CLINICAL OBSERVATION (TIME-RELATED)
ALL ANIMALS

Group Name Control

Animal ID-NO.	Administration 19- 1- 1	Week-day 19- 1- 2	19- 2- 1	19- 2- 2	19- 3- 1	19- 3- 2	19- 4- 1
2001	NON REMARKABLE	NON REMARKABLE	NON REMARKABLE	NON REMARKABLE	NON REMARKABLE	NON REMARKABLE	NON REMARKABLE
2002	NON REMARKABLE	NON REMARKABLE	NON REMARKABLE	NON REMARKABLE	NON REMARKABLE	NON REMARKABLE	NON REMARKABLE
2003	NON REMARKABLE	NON REMARKABLE	NON REMARKABLE	NON REMARKABLE	NON REMARKABLE	NON REMARKABLE	NON REMARKABLE
2004	NON REMARKABLE	NON REMARKABLE	NON REMARKABLE	NON REMARKABLE	NON REMARKABLE	NON REMARKABLE	NON REMARKABLE
2005	NON REMARKABLE	NON REMARKABLE	NON REMARKABLE	NON REMARKABLE	NON REMARKABLE	NON REMARKABLE	NON REMARKABLE
2006	NON REMARKABLE	NON REMARKABLE	NON REMARKABLE	NON REMARKABLE	NON REMARKABLE	NON REMARKABLE	NON REMARKABLE
2007	NON REMARKABLE	NON REMARKABLE	NON REMARKABLE	NON REMARKABLE	NON REMARKABLE	NON REMARKABLE	NON REMARKABLE
2008	NON REMARKABLE	NON REMARKABLE	NON REMARKABLE	NON REMARKABLE	NON REMARKABLE	NON REMARKABLE	NON REMARKABLE
2009	NON REMARKABLE	NON REMARKABLE	NON REMARKABLE	NON REMARKABLE	NON REMARKABLE	NON REMARKABLE	NON REMARKABLE
2010	NON REMARKABLE	NON REMARKABLE	NON REMARKABLE	NON REMARKABLE	NON REMARKABLE	NON REMARKABLE	NON REMARKABLE
2011	NON REMARKABLE	NON REMARKABLE	NON REMARKABLE	NON REMARKABLE	NON REMARKABLE	NON REMARKABLE	NON REMARKABLE
2012	NON REMARKABLE	NON REMARKABLE	NON REMARKABLE	NON REMARKABLE	NON REMARKABLE	NON REMARKABLE	NON REMARKABLE
2013	NON REMARKABLE	NON REMARKABLE	NON REMARKABLE	NON REMARKABLE	NON REMARKABLE	NON REMARKABLE	NON REMARKABLE
2014	NON REMARKABLE	NON REMARKABLE	NON REMARKABLE	NON REMARKABLE	NON REMARKABLE	NON REMARKABLE	NON REMARKABLE
2015	NON REMARKABLE	NON REMARKABLE	NON REMARKABLE	NON REMARKABLE	NON REMARKABLE	NON REMARKABLE	NON REMARKABLE
2016	NON REMARKABLE	NON REMARKABLE	NON REMARKABLE	NON REMARKABLE	NON REMARKABLE	NON REMARKABLE	NON REMARKABLE
2017	NON REMARKABLE	NON REMARKABLE	NON REMARKABLE	NON REMARKABLE	NON REMARKABLE	NON REMARKABLE	NON REMARKABLE
2018	NON REMARKABLE	NON REMARKABLE	NON REMARKABLE	NON REMARKABLE	NON REMARKABLE	NON REMARKABLE	NON REMARKABLE
2019	NON REMARKABLE	NON REMARKABLE	NON REMARKABLE	NON REMARKABLE	NON REMARKABLE	NON REMARKABLE	NON REMARKABLE

STUDY NO. : 0934
 ANIMAL : CByB6F1-Tg (HRAS)2Jic (tg/wt)
 REPORT TYPE : A1 27
 SEX : FEMALE

CLINICAL OBSERVATION (TIME-RELATED)
 ALL ANIMALS

Group Name Control

Animal ID-NO.	Administration 19- 4- 2	Week-day 19- 5- 1	19- 5- 2	19- 6- 1	19- 6- 2	19- 7- 1	19- 7- 2
2001	NON REMARKABLE	NON REMARKABLE	NON REMARKABLE	NON REMARKABLE	NON REMARKABLE	NON REMARKABLE	NON REMARKABLE
2002	NON REMARKABLE	NON REMARKABLE	NON REMARKABLE	NON REMARKABLE	NON REMARKABLE	NON REMARKABLE	NON REMARKABLE
2003	NON REMARKABLE	NON REMARKABLE	NON REMARKABLE	NON REMARKABLE	NON REMARKABLE	NON REMARKABLE	NON REMARKABLE
2004	NON REMARKABLE	NON REMARKABLE	NON REMARKABLE	NON REMARKABLE	NON REMARKABLE	NON REMARKABLE	NON REMARKABLE
2005	NON REMARKABLE	NON REMARKABLE	NON REMARKABLE	NON REMARKABLE	NON REMARKABLE	NON REMARKABLE	NON REMARKABLE
2006	NON REMARKABLE	NON REMARKABLE	NON REMARKABLE	NON REMARKABLE	NON REMARKABLE	NON REMARKABLE	NON REMARKABLE
2007	NON REMARKABLE	NON REMARKABLE	NON REMARKABLE	NON REMARKABLE	NON REMARKABLE	NON REMARKABLE	NON REMARKABLE
2008	NON REMARKABLE	NON REMARKABLE	NON REMARKABLE	NON REMARKABLE	NON REMARKABLE	NON REMARKABLE	NON REMARKABLE
2009	NON REMARKABLE	NON REMARKABLE	NON REMARKABLE	NON REMARKABLE	NON REMARKABLE	NON REMARKABLE	NON REMARKABLE
2010	NON REMARKABLE	NON REMARKABLE	NON REMARKABLE	NON REMARKABLE	NON REMARKABLE	NON REMARKABLE	NON REMARKABLE
2011	NON REMARKABLE	NON REMARKABLE	NON REMARKABLE	NON REMARKABLE	NON REMARKABLE	NON REMARKABLE	NON REMARKABLE
2012	NON REMARKABLE	NON REMARKABLE	NON REMARKABLE	NON REMARKABLE	NON REMARKABLE	NON REMARKABLE	NON REMARKABLE
2013	NON REMARKABLE	NON REMARKABLE	NON REMARKABLE	NON REMARKABLE	NON REMARKABLE	NON REMARKABLE	NON REMARKABLE
2014	NON REMARKABLE	NON REMARKABLE	NON REMARKABLE	NON REMARKABLE	NON REMARKABLE	NON REMARKABLE	NON REMARKABLE
2015	NON REMARKABLE	NON REMARKABLE	NON REMARKABLE	NON REMARKABLE	NON REMARKABLE	NON REMARKABLE	NON REMARKABLE
2016	NON REMARKABLE	NON REMARKABLE	NON REMARKABLE	NON REMARKABLE	NON REMARKABLE	NON REMARKABLE	NON REMARKABLE
2017	NON REMARKABLE	NON REMARKABLE	NON REMARKABLE	NON REMARKABLE	NON REMARKABLE	NON REMARKABLE	NON REMARKABLE
2018	NON REMARKABLE	NON REMARKABLE	NON REMARKABLE	NON REMARKABLE	NON REMARKABLE	NON REMARKABLE	NON REMARKABLE
2019	NON REMARKABLE	NON REMARKABLE	NON REMARKABLE	NON REMARKABLE	NON REMARKABLE	NON REMARKABLE	NON REMARKABLE

STUDY NO. : 0934
 ANIMAL : CByB6F1-Tg (HRAS)2Jic (tg/wt)
 REPORT TYPE : A1 27
 SEX : FEMALE

CLINICAL OBSERVATION (TIME-RELATED)
 ALL ANIMALS

Group Name Control

Animal ID-NO.	Administration 20- 1- 1	Week-day 20- 1- 2	20- 2- 1	20- 2- 2	20- 3- 1	20- 3- 2	20- 4- 1
2001	NON REMARKABLE	NON REMARKABLE	NON REMARKABLE	NON REMARKABLE	NON REMARKABLE	NON REMARKABLE	NON REMARKABLE
2002	NON REMARKABLE	NON REMARKABLE	NON REMARKABLE	NON REMARKABLE	NON REMARKABLE	NON REMARKABLE	NON REMARKABLE
2003	NON REMARKABLE	NON REMARKABLE	NON REMARKABLE	NON REMARKABLE	NON REMARKABLE	NON REMARKABLE	NON REMARKABLE
2004	NON REMARKABLE	NON REMARKABLE	NON REMARKABLE	NON REMARKABLE	NON REMARKABLE	NON REMARKABLE	NON REMARKABLE
2005	NON REMARKABLE	NON REMARKABLE	NON REMARKABLE	NON REMARKABLE	NON REMARKABLE	NON REMARKABLE	NON REMARKABLE
2006	NON REMARKABLE	NON REMARKABLE	NON REMARKABLE	NON REMARKABLE	NON REMARKABLE	NON REMARKABLE	NON REMARKABLE
2007	NON REMARKABLE	NON REMARKABLE	NON REMARKABLE	NON REMARKABLE	NON REMARKABLE	NON REMARKABLE	NON REMARKABLE
2008	NON REMARKABLE	NON REMARKABLE	NON REMARKABLE	NON REMARKABLE	NON REMARKABLE	NON REMARKABLE	NON REMARKABLE
2009	NON REMARKABLE	NON REMARKABLE	NON REMARKABLE	NON REMARKABLE	NON REMARKABLE	NON REMARKABLE	NON REMARKABLE
2010	NON REMARKABLE	NON REMARKABLE	NON REMARKABLE	NON REMARKABLE	NON REMARKABLE	NON REMARKABLE	NON REMARKABLE
2011	NON REMARKABLE	NON REMARKABLE	NON REMARKABLE	NON REMARKABLE	NON REMARKABLE	NON REMARKABLE	NON REMARKABLE
2012	NON REMARKABLE	NON REMARKABLE	NON REMARKABLE	NON REMARKABLE	NON REMARKABLE	NON REMARKABLE	NON REMARKABLE
2013	NON REMARKABLE	NON REMARKABLE	NON REMARKABLE	NON REMARKABLE	NON REMARKABLE	NON REMARKABLE	NON REMARKABLE
2014	NON REMARKABLE	NON REMARKABLE	NON REMARKABLE	NON REMARKABLE	NON REMARKABLE	NON REMARKABLE	NON REMARKABLE
2015	NON REMARKABLE	NON REMARKABLE	NON REMARKABLE	NON REMARKABLE	NON REMARKABLE	NON REMARKABLE	NON REMARKABLE
2016	NON REMARKABLE	NON REMARKABLE	NON REMARKABLE	NON REMARKABLE	NON REMARKABLE	NON REMARKABLE	NON REMARKABLE
2017	NON REMARKABLE	NON REMARKABLE	NON REMARKABLE	NON REMARKABLE	NON REMARKABLE	NON REMARKABLE	NON REMARKABLE
2018	NON REMARKABLE	NON REMARKABLE	NON REMARKABLE	NON REMARKABLE	NON REMARKABLE	NON REMARKABLE	NON REMARKABLE
2019	NON REMARKABLE	NON REMARKABLE	NON REMARKABLE	NON REMARKABLE	NON REMARKABLE	NON REMARKABLE	NON REMARKABLE

STUDY NO. : 0934
 ANIMAL : CByB6F1-Tg (HRAS)2Jic (tg/wt)
 REPORT TYPE : A1 27
 SEX : FEMALE

CLINICAL OBSERVATION (TIME-RELATED)
 ALL ANIMALS

Group Name Control

Animal ID-NO.	Administration 20- 4- 2	Week-day 20- 5- 1	20- 5- 2	20- 6- 1	20- 6- 2	20- 7- 1	20- 7- 2
2001	NON REMARKABLE	NON REMARKABLE	NON REMARKABLE	NON REMARKABLE	NON REMARKABLE	NON REMARKABLE	NON REMARKABLE
2002	NON REMARKABLE	NON REMARKABLE	NON REMARKABLE	NON REMARKABLE	NON REMARKABLE	NON REMARKABLE	NON REMARKABLE
2003	NON REMARKABLE	NON REMARKABLE	NON REMARKABLE	NON REMARKABLE	NON REMARKABLE	NON REMARKABLE	NON REMARKABLE
2004	NON REMARKABLE	NON REMARKABLE	NON REMARKABLE	NON REMARKABLE	NON REMARKABLE	NON REMARKABLE	NON REMARKABLE
2005	NON REMARKABLE	NON REMARKABLE	NON REMARKABLE	NON REMARKABLE	NON REMARKABLE	NON REMARKABLE	NON REMARKABLE
2006	NON REMARKABLE	NON REMARKABLE	NON REMARKABLE	NON REMARKABLE	NON REMARKABLE	NON REMARKABLE	NON REMARKABLE
2007	NON REMARKABLE	NON REMARKABLE	NON REMARKABLE	NON REMARKABLE	NON REMARKABLE	NON REMARKABLE	NON REMARKABLE
2008	NON REMARKABLE	NON REMARKABLE	NON REMARKABLE	NON REMARKABLE	NON REMARKABLE	NON REMARKABLE	NON REMARKABLE
2009	NON REMARKABLE	NON REMARKABLE	NON REMARKABLE	NON REMARKABLE	NON REMARKABLE	NON REMARKABLE	NON REMARKABLE
2010	NON REMARKABLE	NON REMARKABLE	NON REMARKABLE	NON REMARKABLE	NON REMARKABLE	NON REMARKABLE	NON REMARKABLE
2011	NON REMARKABLE	NON REMARKABLE	NON REMARKABLE	NON REMARKABLE	NON REMARKABLE	NON REMARKABLE	NON REMARKABLE
2012	NON REMARKABLE	NON REMARKABLE	NON REMARKABLE	NON REMARKABLE	NON REMARKABLE	NON REMARKABLE	NON REMARKABLE
2013	NON REMARKABLE	NON REMARKABLE	NON REMARKABLE	NON REMARKABLE	NON REMARKABLE	NON REMARKABLE	NON REMARKABLE
2014	NON REMARKABLE	NON REMARKABLE	NON REMARKABLE	NON REMARKABLE	NON REMARKABLE	NON REMARKABLE	NON REMARKABLE
2015	NON REMARKABLE	NON REMARKABLE	NON REMARKABLE	NON REMARKABLE	NON REMARKABLE	NON REMARKABLE	NON REMARKABLE
2016	NON REMARKABLE	NON REMARKABLE	NON REMARKABLE	NON REMARKABLE	NON REMARKABLE	NON REMARKABLE	NON REMARKABLE
2017	NON REMARKABLE	NON REMARKABLE	NON REMARKABLE	NON REMARKABLE	NON REMARKABLE	NON REMARKABLE	NON REMARKABLE
2018	NON REMARKABLE	NON REMARKABLE	NON REMARKABLE	NON REMARKABLE	NON REMARKABLE	NON REMARKABLE	NON REMARKABLE
2019	NON REMARKABLE	NON REMARKABLE	NON REMARKABLE	NON REMARKABLE	NON REMARKABLE	NON REMARKABLE	NON REMARKABLE

STUDY NO. : 0934
 ANIMAL : CByB6F1-Tg (HRAS)2Jic (tg/wt)
 REPORT TYPE : A1 27
 SEX : FEMALE

CLINICAL OBSERVATION (TIME-RELATED)
 ALL ANIMALS

Group Name Control

Animal ID-NO.	Administration 21- 1- 1	Week-day 21- 1- 2	21- 2- 1	21- 2- 2	21- 3- 1	21- 3- 2	21- 4- 1
2001	NON REMARKABLE	NON REMARKABLE	NON REMARKABLE	NON REMARKABLE	NON REMARKABLE	NON REMARKABLE	NON REMARKABLE
2002	NON REMARKABLE	NON REMARKABLE	NON REMARKABLE	NON REMARKABLE	NON REMARKABLE	NON REMARKABLE	NON REMARKABLE
2003	NON REMARKABLE	NON REMARKABLE	NON REMARKABLE	NON REMARKABLE	NON REMARKABLE	NON REMARKABLE	NON REMARKABLE
2004	NON REMARKABLE	NON REMARKABLE	NON REMARKABLE	NON REMARKABLE	NON REMARKABLE	NON REMARKABLE	NON REMARKABLE
2005	NON REMARKABLE	NON REMARKABLE	NON REMARKABLE	NON REMARKABLE	NON REMARKABLE	NON REMARKABLE	NON REMARKABLE
2006	NON REMARKABLE	NON REMARKABLE	NON REMARKABLE	NON REMARKABLE	NON REMARKABLE	NON REMARKABLE	NON REMARKABLE
2007	NON REMARKABLE	NON REMARKABLE	NON REMARKABLE	NON REMARKABLE	NON REMARKABLE	NON REMARKABLE	NON REMARKABLE
2008	NON REMARKABLE	NON REMARKABLE	NON REMARKABLE	NON REMARKABLE	NON REMARKABLE	NON REMARKABLE	NON REMARKABLE
2009	NON REMARKABLE	NON REMARKABLE	NON REMARKABLE	NON REMARKABLE	NON REMARKABLE	NON REMARKABLE	NON REMARKABLE
2010	NON REMARKABLE	NON REMARKABLE	NON REMARKABLE	NON REMARKABLE	NON REMARKABLE	NON REMARKABLE	NON REMARKABLE
2011	NON REMARKABLE	NON REMARKABLE	NON REMARKABLE	NON REMARKABLE	NON REMARKABLE	NON REMARKABLE	NON REMARKABLE
2012	NON REMARKABLE	NON REMARKABLE	NON REMARKABLE	NON REMARKABLE	NON REMARKABLE	NON REMARKABLE	NON REMARKABLE
2013	NON REMARKABLE	NON REMARKABLE	NON REMARKABLE	NON REMARKABLE	NON REMARKABLE	NON REMARKABLE	NON REMARKABLE
2014	NON REMARKABLE	NON REMARKABLE	NON REMARKABLE	NON REMARKABLE	NON REMARKABLE	NON REMARKABLE	NON REMARKABLE
2015	NON REMARKABLE	NON REMARKABLE	NON REMARKABLE	NON REMARKABLE	NON REMARKABLE	NON REMARKABLE	NON REMARKABLE
2016	NON REMARKABLE	NON REMARKABLE	NON REMARKABLE	NON REMARKABLE	NON REMARKABLE	NON REMARKABLE	NON REMARKABLE
2017	NON REMARKABLE	NON REMARKABLE	NON REMARKABLE	NON REMARKABLE	NON REMARKABLE	NON REMARKABLE	NON REMARKABLE
2018	NON REMARKABLE	NON REMARKABLE	NON REMARKABLE	NON REMARKABLE	NON REMARKABLE	NON REMARKABLE	NON REMARKABLE
2019	NON REMARKABLE	NON REMARKABLE	NON REMARKABLE	NON REMARKABLE	NON REMARKABLE	NON REMARKABLE	NON REMARKABLE

STUDY NO. : 0934
ANIMAL : CByB6F1-Tg (HRAS)2Jic (tg/wt)
REPORT TYPE : A1 27
SEX : FEMALE

CLINICAL OBSERVATION (TIME-RELATED)
ALL ANIMALS

Group Name Control

Animal ID-NO.	Administration 21- 4- 2	Week-day 21- 5- 1	21- 5- 2	21- 6- 1	21- 6- 2	21- 7- 1	21- 7- 2
2001	NON REMARKABLE	NON REMARKABLE	NON REMARKABLE	NON REMARKABLE	NON REMARKABLE	NON REMARKABLE	NON REMARKABLE
2002	NON REMARKABLE	NON REMARKABLE	NON REMARKABLE	NON REMARKABLE	NON REMARKABLE	NON REMARKABLE	NON REMARKABLE
2003	NON REMARKABLE	NON REMARKABLE	NON REMARKABLE	NON REMARKABLE	NON REMARKABLE	NON REMARKABLE	NON REMARKABLE
2004	NON REMARKABLE	NON REMARKABLE	NON REMARKABLE	NON REMARKABLE	NON REMARKABLE	NON REMARKABLE	NON REMARKABLE
2005	NON REMARKABLE	NON REMARKABLE	NON REMARKABLE	NON REMARKABLE	NON REMARKABLE	NON REMARKABLE	NON REMARKABLE
2006	NON REMARKABLE	NON REMARKABLE	NON REMARKABLE	NON REMARKABLE	NON REMARKABLE	NON REMARKABLE	NON REMARKABLE
2007	NON REMARKABLE	NON REMARKABLE	NON REMARKABLE	NON REMARKABLE	NON REMARKABLE	NON REMARKABLE	NON REMARKABLE
2008	NON REMARKABLE	NON REMARKABLE	NON REMARKABLE	NON REMARKABLE	NON REMARKABLE	NON REMARKABLE	NON REMARKABLE
2009	NON REMARKABLE	NON REMARKABLE	NON REMARKABLE	NON REMARKABLE	NON REMARKABLE	NON REMARKABLE	NON REMARKABLE
2010	NON REMARKABLE	NON REMARKABLE	NON REMARKABLE	NON REMARKABLE	NON REMARKABLE	NON REMARKABLE	NON REMARKABLE
2011	NON REMARKABLE	NON REMARKABLE	NON REMARKABLE	NON REMARKABLE	NON REMARKABLE	NON REMARKABLE	NON REMARKABLE
2012	NON REMARKABLE	DEAD (21-5)	ALREADY DEAD	ALREADY DEAD	ALREADY DEAD	ALREADY DEAD	ALREADY DEAD
2013	NON REMARKABLE	NON REMARKABLE	NON REMARKABLE	NON REMARKABLE	NON REMARKABLE	NON REMARKABLE	NON REMARKABLE
2014	NON REMARKABLE	NON REMARKABLE	NON REMARKABLE	NON REMARKABLE	NON REMARKABLE	NON REMARKABLE	NON REMARKABLE
2015	NON REMARKABLE	NON REMARKABLE	NON REMARKABLE	NON REMARKABLE	NON REMARKABLE	NON REMARKABLE	NON REMARKABLE
2016	NON REMARKABLE	NON REMARKABLE	NON REMARKABLE	NON REMARKABLE	NON REMARKABLE	NON REMARKABLE	NON REMARKABLE
2017	NON REMARKABLE	NON REMARKABLE	NON REMARKABLE	NON REMARKABLE	NON REMARKABLE	NON REMARKABLE	NON REMARKABLE
2018	NON REMARKABLE	NON REMARKABLE	NON REMARKABLE	NON REMARKABLE	NON REMARKABLE	NON REMARKABLE	NON REMARKABLE
2019	NON REMARKABLE	NON REMARKABLE	NON REMARKABLE	NON REMARKABLE	NON REMARKABLE	NON REMARKABLE	NON REMARKABLE

STUDY NO. : 0934
 ANIMAL : CByB6F1-Tg (HRAS)2Jic (tg/wt)
 REPORT TYPE : A1 27
 SEX : FEMALE

CLINICAL OBSERVATION (TIME-RELATED)
 ALL ANIMALS

Group Name Control

Animal ID-NO.	Administration 22- 1- 1	Week-day 22- 1- 2	22- 2- 1	22- 2- 2	22- 3- 1	22- 3- 2	22- 4- 1
2001	NON REMARKABLE	NON REMARKABLE	NON REMARKABLE	NON REMARKABLE	NON REMARKABLE	NON REMARKABLE	NON REMARKABLE
2002	NON REMARKABLE	NON REMARKABLE	NON REMARKABLE	NON REMARKABLE	NON REMARKABLE	NON REMARKABLE	NON REMARKABLE
2003	NON REMARKABLE	NON REMARKABLE	NON REMARKABLE	NON REMARKABLE	NON REMARKABLE	NON REMARKABLE	NON REMARKABLE
2004	NON REMARKABLE	NON REMARKABLE	NON REMARKABLE	NON REMARKABLE	NON REMARKABLE	NON REMARKABLE	NON REMARKABLE
2005	NON REMARKABLE	NON REMARKABLE	NON REMARKABLE	NON REMARKABLE	NON REMARKABLE	NON REMARKABLE	NON REMARKABLE
2006	NON REMARKABLE	NON REMARKABLE	NON REMARKABLE	NON REMARKABLE	NON REMARKABLE	NON REMARKABLE	NON REMARKABLE
2007	NON REMARKABLE	NON REMARKABLE	NON REMARKABLE	NON REMARKABLE	NON REMARKABLE	NON REMARKABLE	NON REMARKABLE
2008	NON REMARKABLE	NON REMARKABLE	NON REMARKABLE	NON REMARKABLE	NON REMARKABLE	NON REMARKABLE	NON REMARKABLE
2009	NON REMARKABLE	NON REMARKABLE	NON REMARKABLE	NON REMARKABLE	NON REMARKABLE	NON REMARKABLE	NON REMARKABLE
2010	NON REMARKABLE	NON REMARKABLE	NON REMARKABLE	NON REMARKABLE	NON REMARKABLE	NON REMARKABLE	NON REMARKABLE
2011	NON REMARKABLE	NON REMARKABLE	NON REMARKABLE	NON REMARKABLE	NON REMARKABLE	NON REMARKABLE	NON REMARKABLE
2012	ALREADY DEAD	ALREADY DEAD	ALREADY DEAD	ALREADY DEAD	ALREADY DEAD	ALREADY DEAD	ALREADY DEAD
2013	NON REMARKABLE	NON REMARKABLE	NON REMARKABLE	NON REMARKABLE	NON REMARKABLE	NON REMARKABLE	NON REMARKABLE
2014	NON REMARKABLE	NON REMARKABLE	NON REMARKABLE	NON REMARKABLE	NON REMARKABLE	NON REMARKABLE	NON REMARKABLE
2015	NON REMARKABLE	NON REMARKABLE	NON REMARKABLE	NON REMARKABLE	NON REMARKABLE	NON REMARKABLE	NON REMARKABLE
2016	NON REMARKABLE	NON REMARKABLE	NON REMARKABLE	NON REMARKABLE	NON REMARKABLE	NON REMARKABLE	NON REMARKABLE
2017	NON REMARKABLE	NON REMARKABLE	NON REMARKABLE	NON REMARKABLE	NON REMARKABLE	NON REMARKABLE	NON REMARKABLE
2018	NON REMARKABLE	NON REMARKABLE	NON REMARKABLE	NON REMARKABLE	NON REMARKABLE	NON REMARKABLE	NON REMARKABLE
2019	NON REMARKABLE	NON REMARKABLE	NON REMARKABLE	NON REMARKABLE	NON REMARKABLE	NON REMARKABLE	NON REMARKABLE

STUDY NO. : 0934
 ANIMAL : CByB6F1-Tg (HRAS)2Jic (tg/wt)
 REPORT TYPE : A1 27
 SEX : FEMALE

CLINICAL OBSERVATION (TIME-RELATED)
 ALL ANIMALS

Group Name Control

Animal ID-NO.	Administration 22- 4- 2	Week-day 22- 5- 1	22- 5- 2	22- 6- 1	22- 6- 2	22- 7- 1	22- 7- 2
2001	NON REMARKABLE	NON REMARKABLE	NON REMARKABLE	NON REMARKABLE	NON REMARKABLE	NON REMARKABLE	NON REMARKABLE
2002	NON REMARKABLE	NON REMARKABLE	NON REMARKABLE	NON REMARKABLE	NON REMARKABLE	NON REMARKABLE	NON REMARKABLE
2003	NON REMARKABLE	NON REMARKABLE	NON REMARKABLE	NON REMARKABLE	NON REMARKABLE	NON REMARKABLE	NON REMARKABLE
2004	NON REMARKABLE	NON REMARKABLE	NON REMARKABLE	NON REMARKABLE	NON REMARKABLE	NON REMARKABLE	NON REMARKABLE
2005	NON REMARKABLE	NON REMARKABLE	NON REMARKABLE	NON REMARKABLE	NON REMARKABLE	NON REMARKABLE	NON REMARKABLE
2006	NON REMARKABLE	NON REMARKABLE	NON REMARKABLE	NON REMARKABLE	NON REMARKABLE	NON REMARKABLE	NON REMARKABLE
2007	NON REMARKABLE	NON REMARKABLE	NON REMARKABLE	NON REMARKABLE	NON REMARKABLE	NON REMARKABLE	NON REMARKABLE
2008	NON REMARKABLE	NON REMARKABLE	NON REMARKABLE	NON REMARKABLE	NON REMARKABLE	NON REMARKABLE	NON REMARKABLE
2009	NON REMARKABLE	NON REMARKABLE	NON REMARKABLE	NON REMARKABLE	NON REMARKABLE	NON REMARKABLE	NON REMARKABLE
2010	NON REMARKABLE	NON REMARKABLE	NON REMARKABLE	NON REMARKABLE	NON REMARKABLE	NON REMARKABLE	NON REMARKABLE
2011	NON REMARKABLE	NON REMARKABLE	NON REMARKABLE	NON REMARKABLE	NON REMARKABLE	NON REMARKABLE	NON REMARKABLE
2012	ALREADY DEAD	ALREADY DEAD	ALREADY DEAD	ALREADY DEAD	ALREADY DEAD	ALREADY DEAD	ALREADY DEAD
2013	NON REMARKABLE	NON REMARKABLE	NON REMARKABLE	NON REMARKABLE	NON REMARKABLE	NON REMARKABLE	NON REMARKABLE
2014	NON REMARKABLE	NON REMARKABLE	NON REMARKABLE	NON REMARKABLE	NON REMARKABLE	NON REMARKABLE	NON REMARKABLE
2015	NON REMARKABLE	NON REMARKABLE	NON REMARKABLE	NON REMARKABLE	NON REMARKABLE	NON REMARKABLE	NON REMARKABLE
2016	NON REMARKABLE	NON REMARKABLE	NON REMARKABLE	NON REMARKABLE	NON REMARKABLE	NON REMARKABLE	NON REMARKABLE
2017	NON REMARKABLE	NON REMARKABLE	NON REMARKABLE	NON REMARKABLE	NON REMARKABLE	NON REMARKABLE	NON REMARKABLE
2018	NON REMARKABLE	NON REMARKABLE	NON REMARKABLE	NON REMARKABLE	NON REMARKABLE	NON REMARKABLE	NON REMARKABLE
2019	NON REMARKABLE	NON REMARKABLE	NON REMARKABLE	NON REMARKABLE	NON REMARKABLE	NON REMARKABLE	NON REMARKABLE

STUDY NO. : 0934
 ANIMAL : CByB6F1-Tg (HRAS)2Jic (tg/wt)
 REPORT TYPE : A1 27
 SEX : FEMALE

CLINICAL OBSERVATION (TIME-RELATED)
 ALL ANIMALS

Group Name Control

Animal ID-NO.	Administration 23- 1- 1	Week-day 23- 1- 2	23- 2- 1	23- 2- 2	23- 3- 1	23- 3- 2	23- 4- 1
2001	NON REMARKABLE	NON REMARKABLE	NON REMARKABLE	NON REMARKABLE	NON REMARKABLE	NON REMARKABLE	NON REMARKABLE
2002	NON REMARKABLE	NON REMARKABLE	NON REMARKABLE	NON REMARKABLE	NON REMARKABLE	NON REMARKABLE	NON REMARKABLE
2003	NON REMARKABLE	NON REMARKABLE	NON REMARKABLE	NON REMARKABLE	NON REMARKABLE	NON REMARKABLE	NON REMARKABLE
2004	NON REMARKABLE	NON REMARKABLE	NON REMARKABLE	NON REMARKABLE	NON REMARKABLE	NON REMARKABLE	NON REMARKABLE
2005	NON REMARKABLE	NON REMARKABLE	NON REMARKABLE	NON REMARKABLE	NON REMARKABLE	NON REMARKABLE	NON REMARKABLE
2006	NON REMARKABLE	NON REMARKABLE	NON REMARKABLE	NON REMARKABLE	NON REMARKABLE	NON REMARKABLE	NON REMARKABLE
2007	NON REMARKABLE	NON REMARKABLE	NON REMARKABLE	NON REMARKABLE	NON REMARKABLE	NON REMARKABLE	NON REMARKABLE
2008	NON REMARKABLE	NON REMARKABLE	NON REMARKABLE	NON REMARKABLE	NON REMARKABLE	NON REMARKABLE	NON REMARKABLE
2009	NON REMARKABLE	NON REMARKABLE	NON REMARKABLE	NON REMARKABLE	NON REMARKABLE	NON REMARKABLE	NON REMARKABLE
2010	NON REMARKABLE	NON REMARKABLE	NON REMARKABLE	NON REMARKABLE	NON REMARKABLE	NON REMARKABLE	NON REMARKABLE
2011	NON REMARKABLE	NON REMARKABLE	NON REMARKABLE	NON REMARKABLE	NON REMARKABLE	NON REMARKABLE	NON REMARKABLE
2012	ALREADY DEAD	ALREADY DEAD	ALREADY DEAD	ALREADY DEAD	ALREADY DEAD	ALREADY DEAD	ALREADY DEAD
2013	NON REMARKABLE	NON REMARKABLE	NON REMARKABLE	NON REMARKABLE	NON REMARKABLE	NON REMARKABLE	NON REMARKABLE
2014	NON REMARKABLE	NON REMARKABLE	NON REMARKABLE	NON REMARKABLE	NON REMARKABLE	NON REMARKABLE	NON REMARKABLE
2015	NON REMARKABLE	NON REMARKABLE	NON REMARKABLE	NON REMARKABLE	NON REMARKABLE	NON REMARKABLE	NON REMARKABLE
2016	NON REMARKABLE	NON REMARKABLE	NON REMARKABLE	NON REMARKABLE	NON REMARKABLE	NON REMARKABLE	NON REMARKABLE
2017	NON REMARKABLE	NON REMARKABLE	NON REMARKABLE	NON REMARKABLE	NON REMARKABLE	NON REMARKABLE	NON REMARKABLE
2018	NON REMARKABLE	NON REMARKABLE	NON REMARKABLE	NON REMARKABLE	NON REMARKABLE	NON REMARKABLE	NON REMARKABLE
2019	NON REMARKABLE	NON REMARKABLE	NON REMARKABLE	NON REMARKABLE	NON REMARKABLE	NON REMARKABLE	NON REMARKABLE

STUDY NO. : 0934
ANIMAL : CByB6F1-Tg (HRAS)2Jic (tg/wt)
REPORT TYPE : A1 27
SEX : FEMALE

CLINICAL OBSERVATION (TIME-RELATED)
ALL ANIMALS

Group Name Control

Animal ID-NO.	Administration 23- 4- 2	Week-day 23- 5- 1	23- 5- 2	23- 6- 1	23- 6- 2	23- 7- 1	23- 7- 2
2001	NON REMARKABLE	NON REMARKABLE	NON REMARKABLE	NON REMARKABLE	NON REMARKABLE	NON REMARKABLE	NON REMARKABLE
2002	NON REMARKABLE	NON REMARKABLE	NON REMARKABLE	NON REMARKABLE	NON REMARKABLE	NON REMARKABLE	NON REMARKABLE
2003	NON REMARKABLE	NON REMARKABLE	NON REMARKABLE	NON REMARKABLE	NON REMARKABLE	NON REMARKABLE	NON REMARKABLE
2004	NON REMARKABLE	NON REMARKABLE	NON REMARKABLE	NON REMARKABLE	NON REMARKABLE	NON REMARKABLE	NON REMARKABLE
2005	NON REMARKABLE	NON REMARKABLE	NON REMARKABLE	NON REMARKABLE	NON REMARKABLE	NON REMARKABLE	NON REMARKABLE
2006	NON REMARKABLE	NON REMARKABLE	NON REMARKABLE	NON REMARKABLE	NON REMARKABLE	NON REMARKABLE	NON REMARKABLE
2007	NON REMARKABLE	NON REMARKABLE	NON REMARKABLE	NON REMARKABLE	NON REMARKABLE	NON REMARKABLE	NON REMARKABLE
2008	NON REMARKABLE	NON REMARKABLE	NON REMARKABLE	NON REMARKABLE	NON REMARKABLE	NON REMARKABLE	NON REMARKABLE
2009	NON REMARKABLE	NON REMARKABLE	NON REMARKABLE	NON REMARKABLE	NON REMARKABLE	NON REMARKABLE	NON REMARKABLE
2010	NON REMARKABLE	NON REMARKABLE	NON REMARKABLE	NON REMARKABLE	NON REMARKABLE	NON REMARKABLE	NON REMARKABLE
2011	NON REMARKABLE	NON REMARKABLE	NON REMARKABLE	NON REMARKABLE	NON REMARKABLE	NON REMARKABLE	NON REMARKABLE
2012	ALREADY DEAD	ALREADY DEAD	ALREADY DEAD	ALREADY DEAD	ALREADY DEAD	ALREADY DEAD	ALREADY DEAD
2013	NON REMARKABLE	NON REMARKABLE	NON REMARKABLE	NON REMARKABLE	NON REMARKABLE	NON REMARKABLE	NON REMARKABLE
2014	NON REMARKABLE	NON REMARKABLE	NON REMARKABLE	NON REMARKABLE	NON REMARKABLE	NON REMARKABLE	NON REMARKABLE
2015	NON REMARKABLE	NON REMARKABLE	NON REMARKABLE	NON REMARKABLE	NON REMARKABLE	NON REMARKABLE	NON REMARKABLE
2016	NON REMARKABLE	NON REMARKABLE	NON REMARKABLE	NON REMARKABLE	NON REMARKABLE	NON REMARKABLE	NON REMARKABLE
2017	NON REMARKABLE	NON REMARKABLE	NON REMARKABLE	NON REMARKABLE	NON REMARKABLE	NON REMARKABLE	NON REMARKABLE
2018	NON REMARKABLE	NON REMARKABLE	NON REMARKABLE	NON REMARKABLE	NON REMARKABLE	NON REMARKABLE	NON REMARKABLE
2019	NON REMARKABLE	NON REMARKABLE	NON REMARKABLE	NON REMARKABLE	NON REMARKABLE	NON REMARKABLE	NON REMARKABLE

STUDY NO. : 0934
 ANIMAL : CByB6F1-Tg (HRAS)2Jic (tg/wt)
 REPORT TYPE : A1 27
 SEX : FEMALE

CLINICAL OBSERVATION (TIME-RELATED)
 ALL ANIMALS

Group Name Control

Animal ID-NO.	Administration 24- 1- 1	Week-day 24- 1- 2	24- 2- 1	24- 2- 2	24- 3- 1	24- 3- 2	24- 4- 1
2001	NON REMARKABLE	NON REMARKABLE	NON REMARKABLE	NON REMARKABLE	NON REMARKABLE	NON REMARKABLE	NON REMARKABLE
2002	NON REMARKABLE	NON REMARKABLE	NON REMARKABLE	NON REMARKABLE	NON REMARKABLE	NON REMARKABLE	NON REMARKABLE
2003	NON REMARKABLE	NON REMARKABLE	NON REMARKABLE	NON REMARKABLE	NON REMARKABLE	NON REMARKABLE	NON REMARKABLE
2004	NON REMARKABLE	NON REMARKABLE	NON REMARKABLE	NON REMARKABLE	NON REMARKABLE	NON REMARKABLE	NON REMARKABLE
2005	NON REMARKABLE	NON REMARKABLE	NON REMARKABLE	NON REMARKABLE	NON REMARKABLE	NON REMARKABLE	NON REMARKABLE
2006	NON REMARKABLE	NON REMARKABLE	NON REMARKABLE	NON REMARKABLE	NON REMARKABLE	NON REMARKABLE	NON REMARKABLE
2007	NON REMARKABLE	NON REMARKABLE	NON REMARKABLE	NON REMARKABLE	NON REMARKABLE	NON REMARKABLE	NON REMARKABLE
2008	NON REMARKABLE	NON REMARKABLE	NON REMARKABLE	NON REMARKABLE	NON REMARKABLE	NON REMARKABLE	NON REMARKABLE
2009	NON REMARKABLE	NON REMARKABLE	NON REMARKABLE	NON REMARKABLE	NON REMARKABLE	NON REMARKABLE	NON REMARKABLE
2010	NON REMARKABLE	NON REMARKABLE	NON REMARKABLE	NON REMARKABLE	NON REMARKABLE	NON REMARKABLE	NON REMARKABLE
2011	NON REMARKABLE	NON REMARKABLE	NON REMARKABLE	NON REMARKABLE	NON REMARKABLE	NON REMARKABLE	NON REMARKABLE
2012	ALREADY DEAD	ALREADY DEAD	ALREADY DEAD	ALREADY DEAD	ALREADY DEAD	ALREADY DEAD	ALREADY DEAD
2013	NON REMARKABLE	NON REMARKABLE	NON REMARKABLE	NON REMARKABLE	NON REMARKABLE	NON REMARKABLE	NON REMARKABLE
2014	NON REMARKABLE	NON REMARKABLE	NON REMARKABLE	NON REMARKABLE	NON REMARKABLE	NON REMARKABLE	NON REMARKABLE
2015	NON REMARKABLE	NON REMARKABLE	NON REMARKABLE	NON REMARKABLE	NON REMARKABLE	NON REMARKABLE	NON REMARKABLE
2016	NON REMARKABLE	NON REMARKABLE	NON REMARKABLE	NON REMARKABLE	NON REMARKABLE	NON REMARKABLE	NON REMARKABLE
2017	NON REMARKABLE	NON REMARKABLE	NON REMARKABLE	NON REMARKABLE	NON REMARKABLE	NON REMARKABLE	NON REMARKABLE
2018	NON REMARKABLE	NON REMARKABLE	NON REMARKABLE	NON REMARKABLE	NON REMARKABLE	NON REMARKABLE	NON REMARKABLE
2019	NON REMARKABLE	NON REMARKABLE	NON REMARKABLE	NON REMARKABLE	NON REMARKABLE	NON REMARKABLE	NON REMARKABLE

STUDY NO. : 0934
 ANIMAL : CByB6F1-Tg (HRAS)2Jic (tg/wt)
 REPORT TYPE : A1 27
 SEX : FEMALE

CLINICAL OBSERVATION (TIME-RELATED)
 ALL ANIMALS

Group Name Control

Animal ID-NO.	Administration 24- 4- 2	Week-day 24- 5- 1	24- 5- 2	24- 6- 1	24- 6- 2	24- 7- 1	24- 7- 2
2001	NON REMARKABLE	NON REMARKABLE	NON REMARKABLE	NON REMARKABLE	NON REMARKABLE	NON REMARKABLE	NON REMARKABLE
2002	NON REMARKABLE	NON REMARKABLE	NON REMARKABLE	NON REMARKABLE	NON REMARKABLE	NON REMARKABLE	NON REMARKABLE
2003	NON REMARKABLE	NON REMARKABLE	NON REMARKABLE	NON REMARKABLE	NON REMARKABLE	NON REMARKABLE	NON REMARKABLE
2004	NON REMARKABLE	NON REMARKABLE	NON REMARKABLE	NON REMARKABLE	NON REMARKABLE	NON REMARKABLE	NON REMARKABLE
2005	NON REMARKABLE	NON REMARKABLE	NON REMARKABLE	NON REMARKABLE	NON REMARKABLE	NON REMARKABLE	NON REMARKABLE
2006	NON REMARKABLE	NON REMARKABLE	NON REMARKABLE	NON REMARKABLE	NON REMARKABLE	NON REMARKABLE	NON REMARKABLE
2007	NON REMARKABLE	NON REMARKABLE	NON REMARKABLE	NON REMARKABLE	NON REMARKABLE	NON REMARKABLE	NON REMARKABLE
2008	NON REMARKABLE	NON REMARKABLE	NON REMARKABLE	NON REMARKABLE	NON REMARKABLE	NON REMARKABLE	NON REMARKABLE
2009	NON REMARKABLE	NON REMARKABLE	NON REMARKABLE	NON REMARKABLE	NON REMARKABLE	NON REMARKABLE	NON REMARKABLE
2010	NON REMARKABLE	NON REMARKABLE	NON REMARKABLE	NON REMARKABLE	NON REMARKABLE	NON REMARKABLE	NON REMARKABLE
2011	NON REMARKABLE	NON REMARKABLE	NON REMARKABLE	NON REMARKABLE	NON REMARKABLE	NON REMARKABLE	NON REMARKABLE
2012	ALREADY DEAD	ALREADY DEAD	ALREADY DEAD	ALREADY DEAD	ALREADY DEAD	ALREADY DEAD	ALREADY DEAD
2013	NON REMARKABLE	NON REMARKABLE	NON REMARKABLE	NON REMARKABLE	NON REMARKABLE	NON REMARKABLE	NON REMARKABLE
2014	NON REMARKABLE	NON REMARKABLE	NON REMARKABLE	NON REMARKABLE	NON REMARKABLE	NON REMARKABLE	NON REMARKABLE
2015	NON REMARKABLE	NON REMARKABLE	NON REMARKABLE	NON REMARKABLE	NON REMARKABLE	NON REMARKABLE	NON REMARKABLE
2016	NON REMARKABLE	NON REMARKABLE	NON REMARKABLE	NON REMARKABLE	NON REMARKABLE	NON REMARKABLE	NON REMARKABLE
2017	NON REMARKABLE	NON REMARKABLE	NON REMARKABLE	NON REMARKABLE	NON REMARKABLE	NON REMARKABLE	NON REMARKABLE
2018	NON REMARKABLE	NON REMARKABLE	NON REMARKABLE	NON REMARKABLE	NON REMARKABLE	NON REMARKABLE	NON REMARKABLE
2019	NON REMARKABLE	NON REMARKABLE	NON REMARKABLE	NON REMARKABLE	NON REMARKABLE	NON REMARKABLE	NON REMARKABLE

STUDY NO. : 0934
ANIMAL : CByB6F1-Tg (HRAS)2Jic (tg/wt)
REPORT TYPE : A1 27
SEX : FEMALE

CLINICAL OBSERVATION (TIME-RELATED)
ALL ANIMALS

Group Name Control

Animal ID-NO.	Administration 25- 1- 1	Week-day 25- 1- 2	25- 2- 1	25- 2- 2	25- 3- 1	25- 3- 2	25- 4- 1
2001	NON REMARKABLE	NON REMARKABLE	NON REMARKABLE	NON REMARKABLE	NON REMARKABLE	NON REMARKABLE	NON REMARKABLE
2002	NON REMARKABLE	NON REMARKABLE	NON REMARKABLE	NON REMARKABLE	NON REMARKABLE	NON REMARKABLE	NON REMARKABLE
2003	NON REMARKABLE	NON REMARKABLE	NON REMARKABLE	NON REMARKABLE	NON REMARKABLE	NON REMARKABLE	NON REMARKABLE
2004	NON REMARKABLE	NON REMARKABLE	NON REMARKABLE	NON REMARKABLE	NON REMARKABLE	NON REMARKABLE	NON REMARKABLE
2005	NON REMARKABLE	NON REMARKABLE	NON REMARKABLE	NON REMARKABLE	NON REMARKABLE	NON REMARKABLE	NON REMARKABLE
2006	NON REMARKABLE	NON REMARKABLE	NON REMARKABLE	NON REMARKABLE	NON REMARKABLE	NON REMARKABLE	NON REMARKABLE
2007	NON REMARKABLE	NON REMARKABLE	NON REMARKABLE	NON REMARKABLE	NON REMARKABLE	NON REMARKABLE	NON REMARKABLE
2008	NON REMARKABLE	NON REMARKABLE	NON REMARKABLE	NON REMARKABLE	NON REMARKABLE	NON REMARKABLE	NON REMARKABLE
2009	NON REMARKABLE	NON REMARKABLE	NON REMARKABLE	NON REMARKABLE	NON REMARKABLE	NON REMARKABLE	NON REMARKABLE
2010	NON REMARKABLE	NON REMARKABLE	NON REMARKABLE	NON REMARKABLE	NON REMARKABLE	NON REMARKABLE	NON REMARKABLE
2011	NON REMARKABLE	NON REMARKABLE	NON REMARKABLE	NON REMARKABLE	NON REMARKABLE	NON REMARKABLE	NON REMARKABLE
2012	ALREADY DEAD	ALREADY DEAD	ALREADY DEAD	ALREADY DEAD	ALREADY DEAD	ALREADY DEAD	ALREADY DEAD
2013	NON REMARKABLE	NON REMARKABLE	NON REMARKABLE	NON REMARKABLE	NON REMARKABLE	NON REMARKABLE	NON REMARKABLE
2014	NON REMARKABLE	NON REMARKABLE	NON REMARKABLE	NON REMARKABLE	NON REMARKABLE	NON REMARKABLE	NON REMARKABLE
2015	NON REMARKABLE	NON REMARKABLE	NON REMARKABLE	NON REMARKABLE	NON REMARKABLE	NON REMARKABLE	NON REMARKABLE
2016	NON REMARKABLE	NON REMARKABLE	NON REMARKABLE	NON REMARKABLE	NON REMARKABLE	NON REMARKABLE	NON REMARKABLE
2017	NON REMARKABLE	NON REMARKABLE	NON REMARKABLE	NON REMARKABLE	NON REMARKABLE	NON REMARKABLE	NON REMARKABLE
2018	NON REMARKABLE	NON REMARKABLE	NON REMARKABLE	NON REMARKABLE	NON REMARKABLE	NON REMARKABLE	NON REMARKABLE
2019	NON REMARKABLE	NON REMARKABLE	NON REMARKABLE	NON REMARKABLE	NON REMARKABLE	NON REMARKABLE	NON REMARKABLE

STUDY NO. : 0934
 ANIMAL : CByB6F1-Tg (HRAS)2Jic (tg/wt)
 REPORT TYPE : A1 27
 SEX : FEMALE

CLINICAL OBSERVATION (TIME-RELATED)
 ALL ANIMALS

Group Name Control

Animal ID-NO.	Administration 25- 4- 2	Week-day 25- 5- 1	25- 5- 2	25- 6- 1	25- 6- 2	25- 7- 1	25- 7- 2
2001	NON REMARKABLE	NON REMARKABLE	NON REMARKABLE	NON REMARKABLE	NON REMARKABLE	NON REMARKABLE	NON REMARKABLE
2002	NON REMARKABLE	NON REMARKABLE	NON REMARKABLE	NON REMARKABLE	NON REMARKABLE	NON REMARKABLE	NON REMARKABLE
2003	NON REMARKABLE	NON REMARKABLE	NON REMARKABLE	NON REMARKABLE	NON REMARKABLE	NON REMARKABLE	NON REMARKABLE
2004	NON REMARKABLE	NON REMARKABLE	NON REMARKABLE	NON REMARKABLE	NON REMARKABLE	NON REMARKABLE	NON REMARKABLE
2005	NON REMARKABLE	NON REMARKABLE	NON REMARKABLE	NON REMARKABLE	NON REMARKABLE	NON REMARKABLE	NON REMARKABLE
2006	NON REMARKABLE	NON REMARKABLE	NON REMARKABLE	NON REMARKABLE	NON REMARKABLE	NON REMARKABLE	NON REMARKABLE
2007	NON REMARKABLE	NON REMARKABLE	NON REMARKABLE	NON REMARKABLE	NON REMARKABLE	NON REMARKABLE	NON REMARKABLE
2008	NON REMARKABLE	NON REMARKABLE	NON REMARKABLE	NON REMARKABLE	NON REMARKABLE	NON REMARKABLE	NON REMARKABLE
2009	NON REMARKABLE	NON REMARKABLE	NON REMARKABLE	NON REMARKABLE	NON REMARKABLE	NON REMARKABLE	NON REMARKABLE
2010	NON REMARKABLE	NON REMARKABLE	NON REMARKABLE	NON REMARKABLE	NON REMARKABLE	NON REMARKABLE	NON REMARKABLE
2011	NON REMARKABLE	NON REMARKABLE	NON REMARKABLE	NON REMARKABLE	NON REMARKABLE	NON REMARKABLE	NON REMARKABLE
2012	ALREADY DEAD	ALREADY DEAD	ALREADY DEAD	ALREADY DEAD	ALREADY DEAD	ALREADY DEAD	ALREADY DEAD
2013	NON REMARKABLE	NON REMARKABLE	NON REMARKABLE	NON REMARKABLE	NON REMARKABLE	NON REMARKABLE	NON REMARKABLE
2014	NON REMARKABLE	NON REMARKABLE	NON REMARKABLE	NON REMARKABLE	NON REMARKABLE	NON REMARKABLE	NON REMARKABLE
2015	NON REMARKABLE	NON REMARKABLE	NON REMARKABLE	NON REMARKABLE	NON REMARKABLE	NON REMARKABLE	NON REMARKABLE
2016	NON REMARKABLE	NON REMARKABLE	NON REMARKABLE	NON REMARKABLE	NON REMARKABLE	NON REMARKABLE	NON REMARKABLE
2017	NON REMARKABLE	NON REMARKABLE	NON REMARKABLE	NON REMARKABLE	NON REMARKABLE	NON REMARKABLE	NON REMARKABLE
2018	NON REMARKABLE	NON REMARKABLE	NON REMARKABLE	NON REMARKABLE	NON REMARKABLE	NON REMARKABLE	NON REMARKABLE
2019	NON REMARKABLE	NON REMARKABLE	NON REMARKABLE	NON REMARKABLE	NON REMARKABLE	NON REMARKABLE	NON REMARKABLE

STUDY NO. : 0934
 ANIMAL : CByB6F1-Tg (HRAS)2Jic (tg/wt)
 REPORT TYPE : A1 27
 SEX : FEMALE

CLINICAL OBSERVATION (TIME-RELATED)
 ALL ANIMALS

Group Name Control

Animal ID-NO.	Administration 26- 1- 1	Week-day 26- 1- 2	26- 2- 1	26- 2- 2	26- 3- 1	26- 3- 2	26- 4- 1
2001	NON REMARKABLE	NON REMARKABLE	NON REMARKABLE	NON REMARKABLE	NON REMARKABLE	NON REMARKABLE	NON REMARKABLE
2002	NON REMARKABLE	NON REMARKABLE	NON REMARKABLE	NON REMARKABLE	NON REMARKABLE	NON REMARKABLE	NON REMARKABLE
2003	NON REMARKABLE	NON REMARKABLE	NON REMARKABLE	NON REMARKABLE	NON REMARKABLE	NON REMARKABLE	NON REMARKABLE
2004	NON REMARKABLE	NON REMARKABLE	NON REMARKABLE	NON REMARKABLE	NON REMARKABLE	NON REMARKABLE	NON REMARKABLE
2005	NON REMARKABLE	NON REMARKABLE	NON REMARKABLE	NON REMARKABLE	NON REMARKABLE	NON REMARKABLE	NON REMARKABLE
2006	NON REMARKABLE	NON REMARKABLE	NON REMARKABLE	NON REMARKABLE	NON REMARKABLE	NON REMARKABLE	NON REMARKABLE
2007	NON REMARKABLE	NON REMARKABLE	NON REMARKABLE	NON REMARKABLE	NON REMARKABLE	NON REMARKABLE	NON REMARKABLE
2008	NON REMARKABLE	NON REMARKABLE	NON REMARKABLE	NON REMARKABLE	NON REMARKABLE	NON REMARKABLE	NON REMARKABLE
2009	NON REMARKABLE	NON REMARKABLE	NON REMARKABLE	NON REMARKABLE	NON REMARKABLE	NON REMARKABLE	NON REMARKABLE
2010	ROUGH FUR DEEP BREATHING	ROUGH FUR DEEP BREATHING	ROUGH FUR DEEP BREATHING	ROUGH FUR DEEP BREATHING	ROUGH FUR DEEP BREATHING	ROUGH FUR DEEP BREATHING	ROUGH FUR DEEP BREATHING
2011	NON REMARKABLE	NON REMARKABLE	NON REMARKABLE	NON REMARKABLE	NON REMARKABLE	NON REMARKABLE	NON REMARKABLE
2012	ALREADY DEAD	ALREADY DEAD	ALREADY DEAD	ALREADY DEAD	ALREADY DEAD	ALREADY DEAD	ALREADY DEAD
2013	NON REMARKABLE	NON REMARKABLE	NON REMARKABLE	NON REMARKABLE	NON REMARKABLE	NON REMARKABLE	NON REMARKABLE
2014	NON REMARKABLE	NON REMARKABLE	NON REMARKABLE	NON REMARKABLE	NON REMARKABLE	NON REMARKABLE	NON REMARKABLE
2015	NON REMARKABLE	NON REMARKABLE	NON REMARKABLE	NON REMARKABLE	NON REMARKABLE	NON REMARKABLE	NON REMARKABLE
2016	NON REMARKABLE	NON REMARKABLE	NON REMARKABLE	NON REMARKABLE	NON REMARKABLE	NON REMARKABLE	NON REMARKABLE
2017	NON REMARKABLE	NON REMARKABLE	NON REMARKABLE	NON REMARKABLE	NON REMARKABLE	NON REMARKABLE	NON REMARKABLE
2018	NON REMARKABLE	NON REMARKABLE	NON REMARKABLE	NON REMARKABLE	NON REMARKABLE	NON REMARKABLE	NON REMARKABLE
2019	NON REMARKABLE	NON REMARKABLE	NON REMARKABLE	NON REMARKABLE	NON REMARKABLE	NON REMARKABLE	NON REMARKABLE

STUDY NO. : 0934
 ANIMAL : CByB6F1-Tg (HRAS)2Jic (tg/wt)
 REPORT TYPE : A1 27
 SEX : FEMALE

CLINICAL OBSERVATION (TIME-RELATED)
 ALL ANIMALS

Group Name Control

Animal ID-NO.	Administration 26- 4- 2	Week-day 26- 5- 1	26- 5- 2	26- 6- 1	26- 6- 2	26- 7- 1	26- 7- 2
2001	NON REMARKABLE	NON REMARKABLE	NON REMARKABLE	NON REMARKABLE	NON REMARKABLE	NON REMARKABLE	NON REMARKABLE
2002	NON REMARKABLE	NON REMARKABLE	NON REMARKABLE	NON REMARKABLE	NON REMARKABLE	NON REMARKABLE	NON REMARKABLE
2003	NON REMARKABLE	NON REMARKABLE	NON REMARKABLE	NON REMARKABLE	NON REMARKABLE	NON REMARKABLE	NON REMARKABLE
2004	NON REMARKABLE	NON REMARKABLE	NON REMARKABLE	NON REMARKABLE	NON REMARKABLE	NON REMARKABLE	NON REMARKABLE
2005	NON REMARKABLE	NON REMARKABLE	NON REMARKABLE	NON REMARKABLE	NON REMARKABLE	NON REMARKABLE	NON REMARKABLE
2006	NON REMARKABLE	NON REMARKABLE	NON REMARKABLE	NON REMARKABLE	NON REMARKABLE	NON REMARKABLE	NON REMARKABLE
2007	NON REMARKABLE	NON REMARKABLE	NON REMARKABLE	NON REMARKABLE	NON REMARKABLE	NON REMARKABLE	NON REMARKABLE
2008	NON REMARKABLE	NON REMARKABLE	NON REMARKABLE	NON REMARKABLE	NON REMARKABLE	NON REMARKABLE	NON REMARKABLE
2009	NON REMARKABLE	NON REMARKABLE	NON REMARKABLE	NON REMARKABLE	NON REMARKABLE	NON REMARKABLE	NON REMARKABLE
2010	ROUGH FUR DEEP BREATHING	ROUGH FUR DEEP BREATHING	ROUGH FUR DEEP BREATHING	ROUGH FUR DEEP BREATHING	ROUGH FUR DEEP BREATHING	ROUGH FUR DEEP BREATHING	ROUGH FUR DEEP BREATHING
2011	NON REMARKABLE	NON REMARKABLE	NON REMARKABLE	NON REMARKABLE	NON REMARKABLE	NON REMARKABLE	NON REMARKABLE
2012	ALREADY DEAD	ALREADY DEAD	ALREADY DEAD	ALREADY DEAD	ALREADY DEAD	ALREADY DEAD	ALREADY DEAD
2013	NON REMARKABLE	NON REMARKABLE	NON REMARKABLE	NON REMARKABLE	NON REMARKABLE	NON REMARKABLE	NON REMARKABLE
2014	NON REMARKABLE	NON REMARKABLE	NON REMARKABLE	NON REMARKABLE	NON REMARKABLE	NON REMARKABLE	NON REMARKABLE
2015	NON REMARKABLE	NON REMARKABLE	NON REMARKABLE	NON REMARKABLE	NON REMARKABLE	NON REMARKABLE	NON REMARKABLE
2016	NON REMARKABLE	NON REMARKABLE	NON REMARKABLE	NON REMARKABLE	NON REMARKABLE	NON REMARKABLE	NON REMARKABLE
2017	NON REMARKABLE	NON REMARKABLE	NON REMARKABLE	NON REMARKABLE	NON REMARKABLE	NON REMARKABLE	NON REMARKABLE
2018	NON REMARKABLE	NON REMARKABLE	NON REMARKABLE	NON REMARKABLE	NON REMARKABLE	NON REMARKABLE	NON REMARKABLE
2019	NON REMARKABLE	NON REMARKABLE	NON REMARKABLE	NON REMARKABLE	NON REMARKABLE	NON REMARKABLE	NON REMARKABLE

STUDY NO. : 0934
ANIMAL : CByB6F1-Tg (HRAS)2Jic (tg/wt)
REPORT TYPE : A1 27
SEX : FEMALE

CLINICAL OBSERVATION (TIME-RELATED)
ALL ANIMALS

Group Name Control

PAGE : 53

Animal ID-NO.	Administration	Week-day
	27- 1- 1	27- 1- 2

2001	NON REMARKABLE	
2002	NON REMARKABLE	
2003	NON REMARKABLE	
2004	NON REMARKABLE	
2005	NON REMARKABLE	
2006	NON REMARKABLE	
2007	NON REMARKABLE	
2008	NON REMARKABLE	
2009	NON REMARKABLE	
2010	ROUGH FUR DEEP BREATHING	
2011	NON REMARKABLE	
2012	ALREADY DEAD	
2013	NON REMARKABLE	NON REMARKABLE
2014	NON REMARKABLE	NON REMARKABLE
2015	NON REMARKABLE	NON REMARKABLE
2016	NON REMARKABLE	NON REMARKABLE
2017	NON REMARKABLE	NON REMARKABLE
2018	NON REMARKABLE	NON REMARKABLE
2019	NON REMARKABLE	NON REMARKABLE

STUDY NO. : 0934
ANIMAL : CByB6F1-Tg (HRAS)2Jic (tg/wt)
REPORT TYPE : A1 27
SEX : FEMALE

CLINICAL OBSERVATION (TIME-RELATED)
ALL ANIMALS

Group Name Control

Animal ID-NO.	Administration	Week-day	1- 1- 2	1- 2- 1	1- 2- 2	1- 3- 1	1- 3- 2	1- 4- 1
2020	NON REMARKABLE		NON REMARKABLE	NON REMARKABLE	NON REMARKABLE	NON REMARKABLE	NON REMARKABLE	NON REMARKABLE
2021	NON REMARKABLE		NON REMARKABLE	NON REMARKABLE	NON REMARKABLE	NON REMARKABLE	NON REMARKABLE	NON REMARKABLE
2022	NON REMARKABLE		NON REMARKABLE	NON REMARKABLE	NON REMARKABLE	NON REMARKABLE	NON REMARKABLE	NON REMARKABLE
2023	NON REMARKABLE		NON REMARKABLE	NON REMARKABLE	NON REMARKABLE	NON REMARKABLE	NON REMARKABLE	NON REMARKABLE
2024	NON REMARKABLE		NON REMARKABLE	NON REMARKABLE	NON REMARKABLE	NON REMARKABLE	NON REMARKABLE	NON REMARKABLE
2025	NON REMARKABLE		NON REMARKABLE	NON REMARKABLE	NON REMARKABLE	NON REMARKABLE	NON REMARKABLE	NON REMARKABLE

(HAN230)

STUDY NO. : 0934
ANIMAL : CByB6F1-Tg (HRAS)2Jic (tg/wt)
REPORT TYPE : A1 27
SEX : FEMALE

CLINICAL OBSERVATION (TIME-RELATED)
ALL ANIMALS

Group Name Control

Animal ID-NO.	Administration	Week-day	1- 5- 1	1- 5- 2	1- 6- 1	1- 6- 2	1- 7- 1	1- 7- 2
2020	NON REMARKABLE		NON REMARKABLE	NON REMARKABLE	NON REMARKABLE	NON REMARKABLE	NON REMARKABLE	NON REMARKABLE
2021	NON REMARKABLE		NON REMARKABLE	NON REMARKABLE	NON REMARKABLE	NON REMARKABLE	NON REMARKABLE	NON REMARKABLE
2022	NON REMARKABLE		NON REMARKABLE	NON REMARKABLE	NON REMARKABLE	NON REMARKABLE	NON REMARKABLE	NON REMARKABLE
2023	NON REMARKABLE		NON REMARKABLE	NON REMARKABLE	NON REMARKABLE	NON REMARKABLE	NON REMARKABLE	NON REMARKABLE
2024	NON REMARKABLE		NON REMARKABLE	NON REMARKABLE	NON REMARKABLE	NON REMARKABLE	NON REMARKABLE	NON REMARKABLE
2025	NON REMARKABLE		NON REMARKABLE	NON REMARKABLE	NON REMARKABLE	NON REMARKABLE	NON REMARKABLE	NON REMARKABLE

(HAN230)

STUDY NO. : 0934
ANIMAL : CByB6F1-Tg (HRAS)2Jic (tg/wt)
REPORT TYPE : A1 27
SEX : FEMALE

CLINICAL OBSERVATION (TIME-RELATED)
ALL ANIMALS

Group Name Control

Animal ID-NO.	Administration	Week-day	2- 1- 2	2- 2- 1	2- 2- 2	2- 3- 1	2- 3- 2	2- 4- 1
2020	NON REMARKABLE		NON REMARKABLE	NON REMARKABLE	NON REMARKABLE	NON REMARKABLE	NON REMARKABLE	NON REMARKABLE
2021	NON REMARKABLE		NON REMARKABLE	NON REMARKABLE	NON REMARKABLE	NON REMARKABLE	NON REMARKABLE	NON REMARKABLE
2022	NON REMARKABLE		NON REMARKABLE	NON REMARKABLE	NON REMARKABLE	NON REMARKABLE	NON REMARKABLE	NON REMARKABLE
2023	NON REMARKABLE		NON REMARKABLE	NON REMARKABLE	NON REMARKABLE	NON REMARKABLE	NON REMARKABLE	NON REMARKABLE
2024	NON REMARKABLE		NON REMARKABLE	NON REMARKABLE	NON REMARKABLE	NON REMARKABLE	NON REMARKABLE	NON REMARKABLE
2025	NON REMARKABLE		NON REMARKABLE	NON REMARKABLE	NON REMARKABLE	NON REMARKABLE	NON REMARKABLE	NON REMARKABLE

STUDY NO. : 0934
ANIMAL : CByB6F1-Tg (HRAS)2Jic (tg/wt)
REPORT TYPE : A1 27
SEX : FEMALE

CLINICAL OBSERVATION (TIME-RELATED)
ALL ANIMALS

Group Name Control

Animal ID-NO.	Administration	Week-day	2- 5- 1	2- 5- 2	2- 6- 1	2- 6- 2	2- 7- 1	2- 7- 2
2020	NON REMARKABLE		NON REMARKABLE	NON REMARKABLE	NON REMARKABLE	NON REMARKABLE	NON REMARKABLE	NON REMARKABLE
2021	NON REMARKABLE		NON REMARKABLE	NON REMARKABLE	NON REMARKABLE	NON REMARKABLE	NON REMARKABLE	NON REMARKABLE
2022	NON REMARKABLE		NON REMARKABLE	NON REMARKABLE	NON REMARKABLE	NON REMARKABLE	NON REMARKABLE	NON REMARKABLE
2023	NON REMARKABLE		NON REMARKABLE	NON REMARKABLE	NON REMARKABLE	NON REMARKABLE	NON REMARKABLE	NON REMARKABLE
2024	NON REMARKABLE		NON REMARKABLE	NON REMARKABLE	NON REMARKABLE	NON REMARKABLE	NON REMARKABLE	NON REMARKABLE
2025	NON REMARKABLE		NON REMARKABLE	NON REMARKABLE	NON REMARKABLE	NON REMARKABLE	NON REMARKABLE	NON REMARKABLE

(HAN230)

STUDY NO. : 0934
ANIMAL : CByB6F1-Tg (HRAS)2Jic (tg/wt)
REPORT TYPE : A1 27
SEX : FEMALE

CLINICAL OBSERVATION (TIME-RELATED)
ALL ANIMALS

Group Name Control

Animal ID-NO.	Administration	Week-day	3- 1- 2	3- 2- 1	3- 2- 2	3- 3- 1	3- 3- 2	3- 4- 1
2020	NON REMARKABLE		NON REMARKABLE	NON REMARKABLE	NON REMARKABLE	NON REMARKABLE	NON REMARKABLE	NON REMARKABLE
2021	NON REMARKABLE		NON REMARKABLE	NON REMARKABLE	NON REMARKABLE	NON REMARKABLE	NON REMARKABLE	NON REMARKABLE
2022	NON REMARKABLE		NON REMARKABLE	NON REMARKABLE	NON REMARKABLE	NON REMARKABLE	NON REMARKABLE	NON REMARKABLE
2023	NON REMARKABLE		NON REMARKABLE	NON REMARKABLE	NON REMARKABLE	NON REMARKABLE	NON REMARKABLE	NON REMARKABLE
2024	NON REMARKABLE		NON REMARKABLE	NON REMARKABLE	NON REMARKABLE	NON REMARKABLE	NON REMARKABLE	NON REMARKABLE
2025	NON REMARKABLE		NON REMARKABLE	NON REMARKABLE	NON REMARKABLE	NON REMARKABLE	NON REMARKABLE	NON REMARKABLE

(HAN230)

STUDY NO. : 0934
ANIMAL : CByB6F1-Tg (HRAS)2Jic (tg/wt)
REPORT TYPE : A1 27
SEX : FEMALE

CLINICAL OBSERVATION (TIME-RELATED)
ALL ANIMALS

Group Name Control

PAGE : 59

Animal ID-NO.	Administration	Week-day	3- 5- 1	3- 5- 2	3- 6- 1	3- 6- 2	3- 7- 1	3- 7- 2
2020	NON REMARKABLE		NON REMARKABLE	NON REMARKABLE	NON REMARKABLE	NON REMARKABLE	NON REMARKABLE	NON REMARKABLE
2021	NON REMARKABLE		NON REMARKABLE	NON REMARKABLE	NON REMARKABLE	NON REMARKABLE	NON REMARKABLE	NON REMARKABLE
2022	NON REMARKABLE		NON REMARKABLE	NON REMARKABLE	NON REMARKABLE	NON REMARKABLE	NON REMARKABLE	NON REMARKABLE
2023	NON REMARKABLE		NON REMARKABLE	NON REMARKABLE	NON REMARKABLE	NON REMARKABLE	NON REMARKABLE	NON REMARKABLE
2024	NON REMARKABLE		NON REMARKABLE	NON REMARKABLE	NON REMARKABLE	NON REMARKABLE	NON REMARKABLE	NON REMARKABLE
2025	NON REMARKABLE		NON REMARKABLE	NON REMARKABLE	NON REMARKABLE	NON REMARKABLE	NON REMARKABLE	NON REMARKABLE

(HAN230)

BAIS 6

STUDY NO. : 0934
ANIMAL : CByB6F1-Tg (HRAS)2Jic (tg/wt)
REPORT TYPE : A1 27
SEX : FEMALE

CLINICAL OBSERVATION (TIME-RELATED)
ALL ANIMALS

Group Name Control

Animal ID-NO.	Administration	Week-day	4- 1- 2	4- 2- 1	4- 2- 2	4- 3- 1	4- 3- 2	4- 4- 1
2020	NON REMARKABLE		NON REMARKABLE	NON REMARKABLE	NON REMARKABLE	NON REMARKABLE	NON REMARKABLE	NON REMARKABLE
2021	NON REMARKABLE		NON REMARKABLE	NON REMARKABLE	NON REMARKABLE	NON REMARKABLE	NON REMARKABLE	NON REMARKABLE
2022	NON REMARKABLE		NON REMARKABLE	NON REMARKABLE	NON REMARKABLE	NON REMARKABLE	NON REMARKABLE	NON REMARKABLE
2023	NON REMARKABLE		NON REMARKABLE	NON REMARKABLE	NON REMARKABLE	NON REMARKABLE	NON REMARKABLE	NON REMARKABLE
2024	NON REMARKABLE		NON REMARKABLE	NON REMARKABLE	NON REMARKABLE	NON REMARKABLE	NON REMARKABLE	NON REMARKABLE
2025	NON REMARKABLE		NON REMARKABLE	NON REMARKABLE	NON REMARKABLE	NON REMARKABLE	NON REMARKABLE	NON REMARKABLE

(HAN230)

STUDY NO. : 0934
ANIMAL : CByB6F1-Tg (HRAS)2Jic (tg/wt)
REPORT TYPE : A1 27
SEX : FEMALE

CLINICAL OBSERVATION (TIME-RELATED)
ALL ANIMALS

Group Name Control

Animal ID-NO.	Administration	Week-day	4- 5- 1	4- 5- 2	4- 6- 1	4- 6- 2	4- 7- 1	4- 7- 2
2020	NON REMARKABLE		NON REMARKABLE	NON REMARKABLE	NON REMARKABLE	NON REMARKABLE	NON REMARKABLE	NON REMARKABLE
2021	NON REMARKABLE		NON REMARKABLE	NON REMARKABLE	NON REMARKABLE	NON REMARKABLE	NON REMARKABLE	NON REMARKABLE
2022	NON REMARKABLE		NON REMARKABLE	NON REMARKABLE	NON REMARKABLE	NON REMARKABLE	NON REMARKABLE	NON REMARKABLE
2023	NON REMARKABLE		NON REMARKABLE	NON REMARKABLE	NON REMARKABLE	NON REMARKABLE	NON REMARKABLE	NON REMARKABLE
2024	NON REMARKABLE		NON REMARKABLE	NON REMARKABLE	NON REMARKABLE	NON REMARKABLE	NON REMARKABLE	NON REMARKABLE
2025	NON REMARKABLE		NON REMARKABLE	NON REMARKABLE	NON REMARKABLE	NON REMARKABLE	NON REMARKABLE	NON REMARKABLE

(HAN230)

STUDY NO. : 0934
ANIMAL : CByB6F1-Tg (HRAS)2Jic (tg/wt)
REPORT TYPE : A1 27
SEX : FEMALE

CLINICAL OBSERVATION (TIME-RELATED)
ALL ANIMALS

Group Name Control

Animal ID-NO.	Administration	Week-day	5- 1- 2	5- 2- 1	5- 2- 2	5- 3- 1	5- 3- 2	5- 4- 1
2020	NON REMARKABLE		NON REMARKABLE	NON REMARKABLE	NON REMARKABLE	NON REMARKABLE	NON REMARKABLE	NON REMARKABLE
2021	NON REMARKABLE		NON REMARKABLE	NON REMARKABLE	NON REMARKABLE	NON REMARKABLE	NON REMARKABLE	NON REMARKABLE
2022	NON REMARKABLE		NON REMARKABLE	NON REMARKABLE	NON REMARKABLE	NON REMARKABLE	NON REMARKABLE	NON REMARKABLE
2023	NON REMARKABLE		NON REMARKABLE	NON REMARKABLE	NON REMARKABLE	NON REMARKABLE	NON REMARKABLE	NON REMARKABLE
2024	NON REMARKABLE		NON REMARKABLE	NON REMARKABLE	NON REMARKABLE	NON REMARKABLE	NON REMARKABLE	NON REMARKABLE
2025	NON REMARKABLE		NON REMARKABLE	NON REMARKABLE	NON REMARKABLE	NON REMARKABLE	NON REMARKABLE	NON REMARKABLE

STUDY NO. : 0934
ANIMAL : CByB6F1-Tg (HRAS)2Jic (tg/wt)
REPORT TYPE : A1 27
SEX : FEMALE

CLINICAL OBSERVATION (TIME-RELATED)
ALL ANIMALS

Group Name Control

Animal ID-NO.	Administration	Week-day	5- 5- 1	5- 5- 2	5- 6- 1	5- 6- 2	5- 7- 1	5- 7- 2
2020	NON REMARKABLE		NON REMARKABLE	NON REMARKABLE	NON REMARKABLE	NON REMARKABLE	NON REMARKABLE	NON REMARKABLE
2021	NON REMARKABLE		NON REMARKABLE	NON REMARKABLE	NON REMARKABLE	NON REMARKABLE	NON REMARKABLE	NON REMARKABLE
2022	NON REMARKABLE		NON REMARKABLE	NON REMARKABLE	NON REMARKABLE	NON REMARKABLE	NON REMARKABLE	NON REMARKABLE
2023	NON REMARKABLE		NON REMARKABLE	NON REMARKABLE	NON REMARKABLE	NON REMARKABLE	NON REMARKABLE	NON REMARKABLE
2024	NON REMARKABLE		NON REMARKABLE	NON REMARKABLE	NON REMARKABLE	NON REMARKABLE	NON REMARKABLE	NON REMARKABLE
2025	NON REMARKABLE		NON REMARKABLE	NON REMARKABLE	NON REMARKABLE	NON REMARKABLE	NON REMARKABLE	NON REMARKABLE

(HAN230)

STUDY NO. : 0934
ANIMAL : CByB6F1-Tg (HRAS)2Jic (tg/wt)
REPORT TYPE : A1 27
SEX : FEMALE

CLINICAL OBSERVATION (TIME-RELATED)
ALL ANIMALS

Group Name Control

Animal ID-NO.	Administration	Week-day	6- 1- 2	6- 2- 1	6- 2- 2	6- 3- 1	6- 3- 2	6- 4- 1
2020	NON REMARKABLE		NON REMARKABLE	NON REMARKABLE	NON REMARKABLE	NON REMARKABLE	NON REMARKABLE	NON REMARKABLE
2021	NON REMARKABLE		NON REMARKABLE	NON REMARKABLE	NON REMARKABLE	NON REMARKABLE	NON REMARKABLE	NON REMARKABLE
2022	NON REMARKABLE		NON REMARKABLE	NON REMARKABLE	NON REMARKABLE	NON REMARKABLE	NON REMARKABLE	NON REMARKABLE
2023	NON REMARKABLE		NON REMARKABLE	NON REMARKABLE	NON REMARKABLE	NON REMARKABLE	NON REMARKABLE	NON REMARKABLE
2024	NON REMARKABLE		NON REMARKABLE	NON REMARKABLE	NON REMARKABLE	NON REMARKABLE	NON REMARKABLE	NON REMARKABLE
2025	NON REMARKABLE		NON REMARKABLE	NON REMARKABLE	NON REMARKABLE	NON REMARKABLE	NON REMARKABLE	NON REMARKABLE

(HAN230)

STUDY NO. : 0934
ANIMAL : CByB6F1-Tg (HRAS)2Jic (tg/wt)
REPORT TYPE : A1 27
SEX : FEMALE

CLINICAL OBSERVATION (TIME-RELATED)
ALL ANIMALS

Group Name Control

PAGE : 65

Animal ID-NO.	Administration	Week-day	6- 5- 1	6- 5- 2	6- 6- 1	6- 6- 2	6- 7- 1	6- 7- 2
2020	NON REMARKABLE		NON REMARKABLE	NON REMARKABLE	NON REMARKABLE	NON REMARKABLE	NON REMARKABLE	NON REMARKABLE
2021	NON REMARKABLE		NON REMARKABLE	NON REMARKABLE	NON REMARKABLE	NON REMARKABLE	NON REMARKABLE	NON REMARKABLE
2022	NON REMARKABLE		NON REMARKABLE	NON REMARKABLE	NON REMARKABLE	NON REMARKABLE	NON REMARKABLE	NON REMARKABLE
2023	NON REMARKABLE		NON REMARKABLE	NON REMARKABLE	NON REMARKABLE	NON REMARKABLE	NON REMARKABLE	NON REMARKABLE
2024	NON REMARKABLE		NON REMARKABLE	NON REMARKABLE	NON REMARKABLE	NON REMARKABLE	NON REMARKABLE	NON REMARKABLE
2025	NON REMARKABLE		NON REMARKABLE	NON REMARKABLE	NON REMARKABLE	NON REMARKABLE	NON REMARKABLE	NON REMARKABLE

(HAN230)

BAIS 6

STUDY NO. : 0934
ANIMAL : CByB6F1-Tg (HRAS)2Jic (tg/wt)
REPORT TYPE : A1 27
SEX : FEMALE

CLINICAL OBSERVATION (TIME-RELATED)
ALL ANIMALS

Group Name Control

Animal ID-NO.	Administration	Week-day	7- 1- 2	7- 2- 1	7- 2- 2	7- 3- 1	7- 3- 2	7- 4- 1
2020	NON REMARKABLE		NON REMARKABLE	NON REMARKABLE	NON REMARKABLE	NON REMARKABLE	NON REMARKABLE	NON REMARKABLE
2021	NON REMARKABLE		NON REMARKABLE	NON REMARKABLE	NON REMARKABLE	NON REMARKABLE	NON REMARKABLE	NON REMARKABLE
2022	NON REMARKABLE		NON REMARKABLE	NON REMARKABLE	NON REMARKABLE	NON REMARKABLE	NON REMARKABLE	NON REMARKABLE
2023	NON REMARKABLE		NON REMARKABLE	NON REMARKABLE	NON REMARKABLE	NON REMARKABLE	NON REMARKABLE	NON REMARKABLE
2024	NON REMARKABLE		NON REMARKABLE	NON REMARKABLE	NON REMARKABLE	NON REMARKABLE	NON REMARKABLE	NON REMARKABLE
2025	NON REMARKABLE		NON REMARKABLE	NON REMARKABLE	NON REMARKABLE	NON REMARKABLE	NON REMARKABLE	NON REMARKABLE

(HAN230)

STUDY NO. : 0934
ANIMAL : CByB6F1-Tg (HRAS)2Jic (tg/wt)
REPORT TYPE : A1 27
SEX : FEMALE

CLINICAL OBSERVATION (TIME-RELATED)
ALL ANIMALS

Group Name Control

PAGE : 67

Animal ID-NO.	Administration	Week-day	7- 5- 1	7- 5- 2	7- 6- 1	7- 6- 2	7- 7- 1	7- 7- 2
2020	NON REMARKABLE		NON REMARKABLE	NON REMARKABLE	NON REMARKABLE	NON REMARKABLE	NON REMARKABLE	NON REMARKABLE
2021	NON REMARKABLE		NON REMARKABLE	NON REMARKABLE	NON REMARKABLE	NON REMARKABLE	NON REMARKABLE	NON REMARKABLE
2022	NON REMARKABLE		NON REMARKABLE	NON REMARKABLE	NON REMARKABLE	NON REMARKABLE	NON REMARKABLE	NON REMARKABLE
2023	NON REMARKABLE		NON REMARKABLE	NON REMARKABLE	NON REMARKABLE	NON REMARKABLE	NON REMARKABLE	NON REMARKABLE
2024	NON REMARKABLE		NON REMARKABLE	NON REMARKABLE	NON REMARKABLE	NON REMARKABLE	NON REMARKABLE	NON REMARKABLE
2025	NON REMARKABLE		NON REMARKABLE	NON REMARKABLE	NON REMARKABLE	NON REMARKABLE	NON REMARKABLE	NON REMARKABLE

(HAN230)

BAIS 6

STUDY NO. : 0934
ANIMAL : CByB6F1-Tg (HRAS)2Jic (tg/wt)
REPORT TYPE : A1 27
SEX : FEMALE

CLINICAL OBSERVATION (TIME-RELATED)
ALL ANIMALS

Group Name Control

Animal ID-NO.	Administration	Week-day	8- 1- 2	8- 2- 1	8- 2- 2	8- 3- 1	8- 3- 2	8- 4- 1
2020	NON REMARKABLE		NON REMARKABLE	NON REMARKABLE	NON REMARKABLE	NON REMARKABLE	NON REMARKABLE	NON REMARKABLE
2021	NON REMARKABLE		NON REMARKABLE	NON REMARKABLE	NON REMARKABLE	NON REMARKABLE	NON REMARKABLE	NON REMARKABLE
2022	NON REMARKABLE		NON REMARKABLE	NON REMARKABLE	NON REMARKABLE	NON REMARKABLE	NON REMARKABLE	NON REMARKABLE
2023	NON REMARKABLE		NON REMARKABLE	NON REMARKABLE	NON REMARKABLE	NON REMARKABLE	NON REMARKABLE	NON REMARKABLE
2024	NON REMARKABLE		NON REMARKABLE	NON REMARKABLE	NON REMARKABLE	NON REMARKABLE	NON REMARKABLE	NON REMARKABLE
2025	NON REMARKABLE		NON REMARKABLE	NON REMARKABLE	NON REMARKABLE	NON REMARKABLE	NON REMARKABLE	NON REMARKABLE

(HAN230)

STUDY NO. : 0934
ANIMAL : CByB6F1-Tg (HRAS)2Jic (tg/wt)
REPORT TYPE : A1 27
SEX : FEMALE

CLINICAL OBSERVATION (TIME-RELATED)
ALL ANIMALS

Group Name Control

Animal ID-NO.	Administration	Week-day	8- 5- 1	8- 5- 2	8- 6- 1	8- 6- 2	8- 7- 1	8- 7- 2
2020	NON REMARKABLE		NON REMARKABLE	NON REMARKABLE	NON REMARKABLE	NON REMARKABLE	NON REMARKABLE	NON REMARKABLE
2021	NON REMARKABLE		NON REMARKABLE	NON REMARKABLE	NON REMARKABLE	NON REMARKABLE	NON REMARKABLE	NON REMARKABLE
2022	NON REMARKABLE		NON REMARKABLE	NON REMARKABLE	NON REMARKABLE	NON REMARKABLE	NON REMARKABLE	NON REMARKABLE
2023	NON REMARKABLE		NON REMARKABLE	NON REMARKABLE	NON REMARKABLE	NON REMARKABLE	NON REMARKABLE	NON REMARKABLE
2024	NON REMARKABLE		NON REMARKABLE	NON REMARKABLE	NON REMARKABLE	NON REMARKABLE	NON REMARKABLE	NON REMARKABLE
2025	NON REMARKABLE		NON REMARKABLE	NON REMARKABLE	NON REMARKABLE	NON REMARKABLE	NON REMARKABLE	NON REMARKABLE

(HAN230)

STUDY NO. : 0934
ANIMAL : CByB6F1-Tg (HRAS)2Jic (tg/wt)
REPORT TYPE : A1 27
SEX : FEMALE

CLINICAL OBSERVATION (TIME-RELATED)
ALL ANIMALS

Group Name Control

PAGE : 70

Animal ID-NO.	Administration	Week-day	9- 1- 2	9- 2- 1	9- 2- 2	9- 3- 1	9- 3- 2	9- 4- 1
2020	NON REMARKABLE		NON REMARKABLE	NON REMARKABLE	NON REMARKABLE	NON REMARKABLE	NON REMARKABLE	NON REMARKABLE
2021	NON REMARKABLE		NON REMARKABLE	NON REMARKABLE	NON REMARKABLE	NON REMARKABLE	NON REMARKABLE	NON REMARKABLE
2022	NON REMARKABLE		NON REMARKABLE	NON REMARKABLE	NON REMARKABLE	NON REMARKABLE	NON REMARKABLE	NON REMARKABLE
2023	NON REMARKABLE		NON REMARKABLE	NON REMARKABLE	NON REMARKABLE	NON REMARKABLE	NON REMARKABLE	NON REMARKABLE
2024	NON REMARKABLE		NON REMARKABLE	NON REMARKABLE	NON REMARKABLE	NON REMARKABLE	NON REMARKABLE	NON REMARKABLE
2025	NON REMARKABLE		NON REMARKABLE	NON REMARKABLE	NON REMARKABLE	NON REMARKABLE	NON REMARKABLE	NON REMARKABLE

(HAN230)

BAIS 6

STUDY NO. : 0934
ANIMAL : CByB6F1-Tg (HRAS)2Jic (tg/wt)
REPORT TYPE : A1 27
SEX : FEMALE

CLINICAL OBSERVATION (TIME-RELATED)
ALL ANIMALS

Group Name Control

Animal ID-NO.	Administration	Week-day	9- 5- 1	9- 5- 2	9- 6- 1	9- 6- 2	9- 7- 1	9- 7- 2
2020	NON REMARKABLE		NON REMARKABLE	NON REMARKABLE	NON REMARKABLE	NON REMARKABLE	NON REMARKABLE	NON REMARKABLE
2021	NON REMARKABLE		NON REMARKABLE	NON REMARKABLE	NON REMARKABLE	NON REMARKABLE	NON REMARKABLE	NON REMARKABLE
2022	NON REMARKABLE		NON REMARKABLE	NON REMARKABLE	NON REMARKABLE	NON REMARKABLE	NON REMARKABLE	NON REMARKABLE
2023	NON REMARKABLE		NON REMARKABLE	NON REMARKABLE	NON REMARKABLE	NON REMARKABLE	NON REMARKABLE	NON REMARKABLE
2024	NON REMARKABLE		NON REMARKABLE	NON REMARKABLE	NON REMARKABLE	NON REMARKABLE	NON REMARKABLE	NON REMARKABLE
2025	NON REMARKABLE		NON REMARKABLE	NON REMARKABLE	NON REMARKABLE	NON REMARKABLE	NON REMARKABLE	NON REMARKABLE

STUDY NO. : 0934
ANIMAL : CByB6F1-Tg (HRAS)2Jic (tg/wt)
REPORT TYPE : A1 27
SEX : FEMALE

CLINICAL OBSERVATION (TIME-RELATED)
ALL ANIMALS

Group Name Control

Animal ID-NO.	Administration	Week-day	10- 1- 2	10- 2- 1	10- 2- 2	10- 3- 1	10- 3- 2	10- 4- 1
2020	NON REMARKABLE		NON REMARKABLE	NON REMARKABLE	NON REMARKABLE	NON REMARKABLE	NON REMARKABLE	NON REMARKABLE
2021	NON REMARKABLE		NON REMARKABLE	NON REMARKABLE	NON REMARKABLE	NON REMARKABLE	NON REMARKABLE	NON REMARKABLE
2022	NON REMARKABLE		NON REMARKABLE	NON REMARKABLE	NON REMARKABLE	NON REMARKABLE	NON REMARKABLE	NON REMARKABLE
2023	NON REMARKABLE		NON REMARKABLE	NON REMARKABLE	NON REMARKABLE	NON REMARKABLE	NON REMARKABLE	NON REMARKABLE
2024	NON REMARKABLE		NON REMARKABLE	NON REMARKABLE	NON REMARKABLE	NON REMARKABLE	NON REMARKABLE	NON REMARKABLE
2025	NON REMARKABLE		NON REMARKABLE	NON REMARKABLE	NON REMARKABLE	NON REMARKABLE	NON REMARKABLE	NON REMARKABLE

(HAN230)

STUDY NO. : 0934
ANIMAL : CByB6F1-Tg (HRAS)2Jic (tg/wt)
REPORT TYPE : A1 27
SEX : FEMALE

CLINICAL OBSERVATION (TIME-RELATED)
ALL ANIMALS

Group Name Control

Animal ID-NO.	Administration	Week-day	10- 5- 1	10- 5- 2	10- 6- 1	10- 6- 2	10- 7- 1	10- 7- 2
2020	NON REMARKABLE		NON REMARKABLE	NON REMARKABLE	NON REMARKABLE	NON REMARKABLE	NON REMARKABLE	NON REMARKABLE
2021	NON REMARKABLE		NON REMARKABLE	NON REMARKABLE	NON REMARKABLE	NON REMARKABLE	NON REMARKABLE	NON REMARKABLE
2022	NON REMARKABLE		NON REMARKABLE	NON REMARKABLE	NON REMARKABLE	NON REMARKABLE	NON REMARKABLE	NON REMARKABLE
2023	NON REMARKABLE		NON REMARKABLE	NON REMARKABLE	NON REMARKABLE	NON REMARKABLE	NON REMARKABLE	NON REMARKABLE
2024	NON REMARKABLE		NON REMARKABLE	NON REMARKABLE	NON REMARKABLE	NON REMARKABLE	NON REMARKABLE	NON REMARKABLE
2025	NON REMARKABLE		NON REMARKABLE	NON REMARKABLE	NON REMARKABLE	NON REMARKABLE	NON REMARKABLE	NON REMARKABLE

STUDY NO. : 0934
ANIMAL : CByB6F1-Tg (HRAS)2Jic (tg/wt)
REPORT TYPE : A1 27
SEX : FEMALE

CLINICAL OBSERVATION (TIME-RELATED)
ALL ANIMALS

Group Name Control

Animal ID-NO.	Administration	Week-day	11- 1- 2	11- 2- 1	11- 2- 2	11- 3- 1	11- 3- 2	11- 4- 1
2020	NON REMARKABLE		NON REMARKABLE	NON REMARKABLE	NON REMARKABLE	NON REMARKABLE	NON REMARKABLE	NON REMARKABLE
2021	NON REMARKABLE		NON REMARKABLE	NON REMARKABLE	NON REMARKABLE	NON REMARKABLE	NON REMARKABLE	NON REMARKABLE
2022	NON REMARKABLE		NON REMARKABLE	NON REMARKABLE	NON REMARKABLE	NON REMARKABLE	NON REMARKABLE	NON REMARKABLE
2023	NON REMARKABLE		NON REMARKABLE	NON REMARKABLE	NON REMARKABLE	NON REMARKABLE	NON REMARKABLE	NON REMARKABLE
2024	NON REMARKABLE		NON REMARKABLE	NON REMARKABLE	NON REMARKABLE	NON REMARKABLE	NON REMARKABLE	NON REMARKABLE
2025	NON REMARKABLE		NON REMARKABLE	NON REMARKABLE	NON REMARKABLE	NON REMARKABLE	NON REMARKABLE	NON REMARKABLE

STUDY NO. : 0934
ANIMAL : CByB6F1-Tg (HRAS)2Jic (tg/wt)
REPORT TYPE : A1 27
SEX : FEMALE

CLINICAL OBSERVATION (TIME-RELATED)
ALL ANIMALS

Group Name Control

PAGE : 75

Animal ID-NO.	Administration	Week-day	11- 5- 1	11- 5- 2	11- 6- 1	11- 6- 2	11- 7- 1	11- 7- 2
2020	NON REMARKABLE		NON REMARKABLE	NON REMARKABLE	NON REMARKABLE	NON REMARKABLE	NON REMARKABLE	NON REMARKABLE
2021	NON REMARKABLE		NON REMARKABLE	NON REMARKABLE	NON REMARKABLE	NON REMARKABLE	NON REMARKABLE	NON REMARKABLE
2022	NON REMARKABLE		NON REMARKABLE	NON REMARKABLE	NON REMARKABLE	NON REMARKABLE	NON REMARKABLE	NON REMARKABLE
2023	NON REMARKABLE		NON REMARKABLE	NON REMARKABLE	NON REMARKABLE	NON REMARKABLE	NON REMARKABLE	NON REMARKABLE
2024	NON REMARKABLE		NON REMARKABLE	NON REMARKABLE	NON REMARKABLE	NON REMARKABLE	NON REMARKABLE	NON REMARKABLE
2025	NON REMARKABLE		NON REMARKABLE	NON REMARKABLE	NON REMARKABLE	NON REMARKABLE	NON REMARKABLE	NON REMARKABLE

(HAN230)

BAIS 6

STUDY NO. : 0934
ANIMAL : CByB6F1-Tg (HRAS)2Jic (tg/wt)
REPORT TYPE : A1 27
SEX : FEMALE

CLINICAL OBSERVATION (TIME-RELATED)
ALL ANIMALS

Group Name Control

PAGE : 76

Animal ID-NO.	Administration	Week-day	12- 1- 2	12- 2- 1	12- 2- 2	12- 3- 1	12- 3- 2	12- 4- 1
2020	NON REMARKABLE		NON REMARKABLE	NON REMARKABLE	NON REMARKABLE	NON REMARKABLE	NON REMARKABLE	NON REMARKABLE
2021	NON REMARKABLE		NON REMARKABLE	NON REMARKABLE	NON REMARKABLE	NON REMARKABLE	NON REMARKABLE	NON REMARKABLE
2022	NON REMARKABLE		NON REMARKABLE	NON REMARKABLE	NON REMARKABLE	NON REMARKABLE	NON REMARKABLE	NON REMARKABLE
2023	NON REMARKABLE		NON REMARKABLE	NON REMARKABLE	NON REMARKABLE	NON REMARKABLE	NON REMARKABLE	NON REMARKABLE
2024	NON REMARKABLE		NON REMARKABLE	NON REMARKABLE	NON REMARKABLE	NON REMARKABLE	NON REMARKABLE	NON REMARKABLE
2025	NON REMARKABLE		NON REMARKABLE	NON REMARKABLE	NON REMARKABLE	NON REMARKABLE	NON REMARKABLE	NON REMARKABLE

(HAN230)

BAIS 6

STUDY NO. : 0934
ANIMAL : CByB6F1-Tg (HRAS)2Jic (tg/wt)
REPORT TYPE : A1 27
SEX : FEMALE

CLINICAL OBSERVATION (TIME-RELATED)
ALL ANIMALS

Group Name Control

Animal ID-NO.	Administration	Week-day	12- 5- 1	12- 5- 2	12- 6- 1	12- 6- 2	12- 7- 1	12- 7- 2
2020	NON REMARKABLE		NON REMARKABLE	NON REMARKABLE	NON REMARKABLE	NON REMARKABLE	NON REMARKABLE	NON REMARKABLE
2021	NON REMARKABLE		NON REMARKABLE	NON REMARKABLE	NON REMARKABLE	NON REMARKABLE	NON REMARKABLE	NON REMARKABLE
2022	NON REMARKABLE		NON REMARKABLE	NON REMARKABLE	NON REMARKABLE	NON REMARKABLE	NON REMARKABLE	NON REMARKABLE
2023	NON REMARKABLE		NON REMARKABLE	NON REMARKABLE	NON REMARKABLE	NON REMARKABLE	NON REMARKABLE	NON REMARKABLE
2024	NON REMARKABLE		NON REMARKABLE	NON REMARKABLE	NON REMARKABLE	NON REMARKABLE	NON REMARKABLE	NON REMARKABLE
2025	NON REMARKABLE		NON REMARKABLE	NON REMARKABLE	NON REMARKABLE	NON REMARKABLE	NON REMARKABLE	NON REMARKABLE

(HAN230)

STUDY NO. : 0934
ANIMAL : CByB6F1-Tg (HRAS)2Jic (tg/wt)
REPORT TYPE : A1 27
SEX : FEMALE

CLINICAL OBSERVATION (TIME-RELATED)
ALL ANIMALS

Group Name Control

Animal ID-NO.	Administration	Week-day	13- 1- 2	13- 2- 1	13- 2- 2	13- 3- 1	13- 3- 2	13- 4- 1
2020	NON REMARKABLE		NON REMARKABLE	NON REMARKABLE	NON REMARKABLE	NON REMARKABLE	NON REMARKABLE	NON REMARKABLE
2021	NON REMARKABLE		NON REMARKABLE	NON REMARKABLE	NON REMARKABLE	NON REMARKABLE	NON REMARKABLE	NON REMARKABLE
2022	NON REMARKABLE		NON REMARKABLE	NON REMARKABLE	NON REMARKABLE	NON REMARKABLE	NON REMARKABLE	NON REMARKABLE
2023	NON REMARKABLE		NON REMARKABLE	NON REMARKABLE	NON REMARKABLE	NON REMARKABLE	NON REMARKABLE	NON REMARKABLE
2024	NON REMARKABLE		NON REMARKABLE	NON REMARKABLE	NON REMARKABLE	NON REMARKABLE	NON REMARKABLE	NON REMARKABLE
2025	NON REMARKABLE		NON REMARKABLE	NON REMARKABLE	NON REMARKABLE	NON REMARKABLE	NON REMARKABLE	NON REMARKABLE

(HAN230)

STUDY NO. : 0934
ANIMAL : CByB6F1-Tg (HRAS)2Jic (tg/wt)
REPORT TYPE : A1 27
SEX : FEMALE

CLINICAL OBSERVATION (TIME-RELATED)
ALL ANIMALS

Group Name Control

Animal ID-NO.	Administration	Week-day	13- 5- 1	13- 5- 2	13- 6- 1	13- 6- 2	13- 7- 1	13- 7- 2
2020	NON REMARKABLE		NON REMARKABLE	NON REMARKABLE	NON REMARKABLE	NON REMARKABLE	NON REMARKABLE	NON REMARKABLE
2021	NON REMARKABLE		NON REMARKABLE	NON REMARKABLE	NON REMARKABLE	NON REMARKABLE	NON REMARKABLE	NON REMARKABLE
2022	NON REMARKABLE		NON REMARKABLE	NON REMARKABLE	NON REMARKABLE	NON REMARKABLE	NON REMARKABLE	NON REMARKABLE
2023	NON REMARKABLE		NON REMARKABLE	NON REMARKABLE	NON REMARKABLE	NON REMARKABLE	NON REMARKABLE	NON REMARKABLE
2024	NON REMARKABLE		NON REMARKABLE	NON REMARKABLE	NON REMARKABLE	NON REMARKABLE	NON REMARKABLE	NON REMARKABLE
2025	NON REMARKABLE		NON REMARKABLE	NON REMARKABLE	NON REMARKABLE	NON REMARKABLE	NON REMARKABLE	NON REMARKABLE

(HAN230)

STUDY NO. : 0934
ANIMAL : CByB6F1-Tg (HRAS)2Jic (tg/wt)
REPORT TYPE : A1 27
SEX : FEMALE

CLINICAL OBSERVATION (TIME-RELATED)
ALL ANIMALS

Group Name Control

Animal ID-NO.	Administration	Week-day	14- 1- 2	14- 2- 1	14- 2- 2	14- 3- 1	14- 3- 2	14- 4- 1
2020	NON REMARKABLE		NON REMARKABLE	NON REMARKABLE	NON REMARKABLE	NON REMARKABLE	NON REMARKABLE	NON REMARKABLE
2021	NON REMARKABLE		NON REMARKABLE	NON REMARKABLE	NON REMARKABLE	NON REMARKABLE	NON REMARKABLE	NON REMARKABLE
2022	NON REMARKABLE		NON REMARKABLE	NON REMARKABLE	NON REMARKABLE	NON REMARKABLE	NON REMARKABLE	NON REMARKABLE
2023	NON REMARKABLE		NON REMARKABLE	NON REMARKABLE	NON REMARKABLE	NON REMARKABLE	NON REMARKABLE	NON REMARKABLE
2024	NON REMARKABLE		NON REMARKABLE	NON REMARKABLE	NON REMARKABLE	NON REMARKABLE	NON REMARKABLE	NON REMARKABLE
2025	NON REMARKABLE		NON REMARKABLE	NON REMARKABLE	NON REMARKABLE	NON REMARKABLE	NON REMARKABLE	NON REMARKABLE

(HAN230)

STUDY NO. : 0934
ANIMAL : CByB6F1-Tg (HRAS)2Jic (tg/wt)
REPORT TYPE : A1 27
SEX : FEMALE

CLINICAL OBSERVATION (TIME-RELATED)
ALL ANIMALS

Group Name Control

Animal ID-NO.	Administration	Week-day	14- 5- 1	14- 5- 2	14- 6- 1	14- 6- 2	14- 7- 1	14- 7- 2
2020	NON REMARKABLE		NON REMARKABLE	NON REMARKABLE	NON REMARKABLE	NON REMARKABLE	NON REMARKABLE	NON REMARKABLE
2021	NON REMARKABLE		NON REMARKABLE	NON REMARKABLE	NON REMARKABLE	NON REMARKABLE	NON REMARKABLE	NON REMARKABLE
2022	NON REMARKABLE		NON REMARKABLE	NON REMARKABLE	NON REMARKABLE	NON REMARKABLE	NON REMARKABLE	NON REMARKABLE
2023	NON REMARKABLE		NON REMARKABLE	NON REMARKABLE	NON REMARKABLE	NON REMARKABLE	NON REMARKABLE	NON REMARKABLE
2024	NON REMARKABLE		NON REMARKABLE	NON REMARKABLE	NON REMARKABLE	NON REMARKABLE	NON REMARKABLE	NON REMARKABLE
2025	NON REMARKABLE		NON REMARKABLE	NON REMARKABLE	NON REMARKABLE	NON REMARKABLE	NON REMARKABLE	NON REMARKABLE

(HAN230)

STUDY NO. : 0934
ANIMAL : CByB6F1-Tg (HRAS)2Jic (tg/wt)
REPORT TYPE : A1 27
SEX : FEMALE

CLINICAL OBSERVATION (TIME-RELATED)
ALL ANIMALS

Group Name Control

Animal ID-NO.	Administration	Week-day	15- 1- 2	15- 2- 1	15- 2- 2	15- 3- 1	15- 3- 2	15- 4- 1
2020	NON REMARKABLE		NON REMARKABLE	NON REMARKABLE	NON REMARKABLE	NON REMARKABLE	NON REMARKABLE	NON REMARKABLE
2021	NON REMARKABLE		NON REMARKABLE	NON REMARKABLE	NON REMARKABLE	NON REMARKABLE	NON REMARKABLE	NON REMARKABLE
2022	NON REMARKABLE		NON REMARKABLE	NON REMARKABLE	NON REMARKABLE	NON REMARKABLE	NON REMARKABLE	NON REMARKABLE
2023	NON REMARKABLE		NON REMARKABLE	NON REMARKABLE	NON REMARKABLE	NON REMARKABLE	NON REMARKABLE	NON REMARKABLE
2024	NON REMARKABLE		NON REMARKABLE	NON REMARKABLE	NON REMARKABLE	NON REMARKABLE	NON REMARKABLE	NON REMARKABLE
2025	NON REMARKABLE		NON REMARKABLE	NON REMARKABLE	NON REMARKABLE	NON REMARKABLE	NON REMARKABLE	NON REMARKABLE

(HAN230)

STUDY NO. : 0934
ANIMAL : CByB6F1-Tg (HRAS)2Jic (tg/wt)
REPORT TYPE : A1 27
SEX : FEMALE

CLINICAL OBSERVATION (TIME-RELATED)
ALL ANIMALS

Group Name Control

Animal ID-NO.	Administration	Week-day	15- 5- 1	15- 5- 2	15- 6- 1	15- 6- 2	15- 7- 1	15- 7- 2
2020	NON REMARKABLE		NON REMARKABLE	NON REMARKABLE	NON REMARKABLE	NON REMARKABLE	NON REMARKABLE	NON REMARKABLE
2021	NON REMARKABLE		NON REMARKABLE	NON REMARKABLE	NON REMARKABLE	NON REMARKABLE	NON REMARKABLE	NON REMARKABLE
2022	NON REMARKABLE		NON REMARKABLE	NON REMARKABLE	NON REMARKABLE	NON REMARKABLE	NON REMARKABLE	NON REMARKABLE
2023	NON REMARKABLE		NON REMARKABLE	NON REMARKABLE	NON REMARKABLE	NON REMARKABLE	NON REMARKABLE	NON REMARKABLE
2024	NON REMARKABLE		NON REMARKABLE	NON REMARKABLE	NON REMARKABLE	NON REMARKABLE	NON REMARKABLE	NON REMARKABLE
2025	NON REMARKABLE		NON REMARKABLE	NON REMARKABLE	NON REMARKABLE	NON REMARKABLE	NON REMARKABLE	NON REMARKABLE

(HAN230)

STUDY NO. : 0934
 ANIMAL : CByB6F1-Tg (HRAS)2Jic (tg/wt)
 REPORT TYPE : A1 27
 SEX : FEMALE

CLINICAL OBSERVATION (TIME-RELATED)
 ALL ANIMALS

Animal ID-NO.	Administration	Week-day	Control					
	16- 1- 1	16- 1- 2	16- 2- 1	16- 2- 2	16- 3- 1	16- 3- 2	16- 4- 1	
2020	NON REMARKABLE	NON REMARKABLE	NON REMARKABLE	SWELLING u	SWELLING u	SWELLING u	SWELLING u	
2021	NON REMARKABLE	NON REMARKABLE	NON REMARKABLE	NON REMARKABLE	NON REMARKABLE	NON REMARKABLE	NON REMARKABLE	
2022	NON REMARKABLE	NON REMARKABLE	NON REMARKABLE	NON REMARKABLE	NON REMARKABLE	NON REMARKABLE	NON REMARKABLE	
2023	NON REMARKABLE	NON REMARKABLE	NON REMARKABLE	NON REMARKABLE	NON REMARKABLE	NON REMARKABLE	NON REMARKABLE	
2024	NON REMARKABLE	NON REMARKABLE	NON REMARKABLE	NON REMARKABLE	NON REMARKABLE	NON REMARKABLE	NON REMARKABLE	
2025	NON REMARKABLE	NON REMARKABLE	NON REMARKABLE	NON REMARKABLE	NON REMARKABLE	NON REMARKABLE	NON REMARKABLE	

(HAN230)

STUDY NO. : 0934
 ANIMAL : CByB6F1-Tg (HRAS)2Jic (tg/wt)
 REPORT TYPE : A1 27
 SEX : FEMALE

CLINICAL OBSERVATION (TIME-RELATED)
 ALL ANIMALS

Animal ID-NO.	Administration	Week-day	Control					
	16- 4- 2		16- 5- 1	16- 5- 2	16- 6- 1	16- 6- 2	16- 7- 1	16- 7- 2
2020	SWELLING u		SWELLING u	SWELLING u	SWELLING u	SWELLING u	SWELLING u	SWELLING u
2021	NON REMARKABLE		NON REMARKABLE	NON REMARKABLE	NON REMARKABLE	NON REMARKABLE	NON REMARKABLE	NON REMARKABLE
2022	NON REMARKABLE		NON REMARKABLE	NON REMARKABLE	NON REMARKABLE	NON REMARKABLE	NON REMARKABLE	NON REMARKABLE
2023	NON REMARKABLE		NON REMARKABLE	NON REMARKABLE	NON REMARKABLE	NON REMARKABLE	NON REMARKABLE	NON REMARKABLE
2024	NON REMARKABLE		NON REMARKABLE	NON REMARKABLE	NON REMARKABLE	NON REMARKABLE	NON REMARKABLE	NON REMARKABLE
2025	NON REMARKABLE		NON REMARKABLE	NON REMARKABLE	NON REMARKABLE	NON REMARKABLE	NON REMARKABLE	NON REMARKABLE

(HAN230)

BAIS 6

STUDY NO. : 0934
 ANIMAL : CByB6F1-Tg (HRAS)2Jic (tg/wt)
 REPORT TYPE : A1 27
 SEX : FEMALE

CLINICAL OBSERVATION (TIME-RELATED)
 ALL ANIMALS

Group Name Control

Animal ID-NO.	Administration	Week-day	17- 1- 2	17- 2- 1	17- 2- 2	17- 3- 1	17- 3- 2	17- 4- 1
2020	SWELLING u		SWELLING u	SWELLING u	SWELLING u	SWELLING u	SWELLING u	SWELLING u
2021	NON REMARKABLE		NON REMARKABLE	NON REMARKABLE	NON REMARKABLE	NON REMARKABLE	NON REMARKABLE	NON REMARKABLE
2022	NON REMARKABLE		NON REMARKABLE	NON REMARKABLE	NON REMARKABLE	NON REMARKABLE	NON REMARKABLE	NON REMARKABLE
2023	NON REMARKABLE		NON REMARKABLE	NON REMARKABLE	NON REMARKABLE	NON REMARKABLE	NON REMARKABLE	NON REMARKABLE
2024	NON REMARKABLE		NON REMARKABLE	NON REMARKABLE	NON REMARKABLE	NON REMARKABLE	NON REMARKABLE	NON REMARKABLE
2025	NON REMARKABLE		NON REMARKABLE	NON REMARKABLE	NON REMARKABLE	NON REMARKABLE	NON REMARKABLE	NON REMARKABLE

(HAN230)

STUDY NO. : 0934
 ANIMAL : CByB6F1-Tg (HRAS)2Jic (tg/wt)
 REPORT TYPE : A1 27
 SEX : FEMALE

CLINICAL OBSERVATION (TIME-RELATED)
 ALL ANIMALS

Group Name Control

Animal ID-NO.	Administration	Week-day	17- 5- 1	17- 5- 2	17- 6- 1	17- 6- 2	17- 7- 1	17- 7- 2
2020	SWELLING u		SWELLING u	SWELLING u	SWELLING u	SWELLING u	SWELLING u	SWELLING u
2021	NON REMARKABLE		NON REMARKABLE	NON REMARKABLE	NON REMARKABLE	NON REMARKABLE	NON REMARKABLE	NON REMARKABLE
2022	NON REMARKABLE		NON REMARKABLE	NON REMARKABLE	NON REMARKABLE	NON REMARKABLE	NON REMARKABLE	NON REMARKABLE
2023	NON REMARKABLE		NON REMARKABLE	NON REMARKABLE	NON REMARKABLE	NON REMARKABLE	NON REMARKABLE	NON REMARKABLE
2024	NON REMARKABLE		NON REMARKABLE	NON REMARKABLE	NON REMARKABLE	NON REMARKABLE	NON REMARKABLE	NON REMARKABLE
2025	NON REMARKABLE		NON REMARKABLE	NON REMARKABLE	NON REMARKABLE	NON REMARKABLE	NON REMARKABLE	NON REMARKABLE

(HAN230)

STUDY NO. : 0934
 ANIMAL : CByB6F1-Tg (HRAS)2Jic (tg/wt)
 REPORT TYPE : A1 27
 SEX : FEMALE

CLINICAL OBSERVATION (TIME-RELATED)
 ALL ANIMALS

Group Name Control

Animal ID-NO.	Administration	Week-day	18- 1- 2	18- 2- 1	18- 2- 2	18- 3- 1	18- 3- 2	18- 4- 1
2020	SWELLING u		SWELLING u	SWELLING u	SWELLING u	SWELLING u	SWELLING u	SWELLING u
2021	NON REMARKABLE		NON REMARKABLE	NON REMARKABLE	NON REMARKABLE	NON REMARKABLE	NON REMARKABLE	NON REMARKABLE
2022	NON REMARKABLE		NON REMARKABLE	NON REMARKABLE	NON REMARKABLE	NON REMARKABLE	NON REMARKABLE	NON REMARKABLE
2023	NON REMARKABLE		NON REMARKABLE	NON REMARKABLE	NON REMARKABLE	NON REMARKABLE	NON REMARKABLE	NON REMARKABLE
2024	NON REMARKABLE		NON REMARKABLE	NON REMARKABLE	NON REMARKABLE	NON REMARKABLE	NON REMARKABLE	NON REMARKABLE
2025	NON REMARKABLE		NON REMARKABLE	NON REMARKABLE	NON REMARKABLE	NON REMARKABLE	NON REMARKABLE	NON REMARKABLE

(HAN230)

STUDY NO. : 0934
 ANIMAL : CByB6F1-Tg (HRAS)2Jic (tg/wt)
 REPORT TYPE : A1 27
 SEX : FEMALE

CLINICAL OBSERVATION (TIME-RELATED)
 ALL ANIMALS

Group Name Control

Animal ID-NO.	Administration	Week-day	18- 5- 1	18- 5- 2	18- 6- 1	18- 6- 2	18- 7- 1	18- 7- 2
2020	SWELLING u		SWELLING u	SWELLING u	SWELLING u	SWELLING u	SWELLING u	SWELLING u
2021	NON REMARKABLE		NON REMARKABLE	NON REMARKABLE	NON REMARKABLE	NON REMARKABLE	NON REMARKABLE	NON REMARKABLE
2022	NON REMARKABLE		NON REMARKABLE	NON REMARKABLE	NON REMARKABLE	NON REMARKABLE	NON REMARKABLE	NON REMARKABLE
2023	NON REMARKABLE		NON REMARKABLE	NON REMARKABLE	NON REMARKABLE	NON REMARKABLE	NON REMARKABLE	NON REMARKABLE
2024	NON REMARKABLE		NON REMARKABLE	NON REMARKABLE	NON REMARKABLE	NON REMARKABLE	NON REMARKABLE	NON REMARKABLE
2025	NON REMARKABLE		NON REMARKABLE	NON REMARKABLE	NON REMARKABLE	NON REMARKABLE	NON REMARKABLE	NON REMARKABLE

(HAN230)

STUDY NO. : 0934
ANIMAL : CByB6F1-Tg (HRAS)2Jic (tg/wt)
REPORT TYPE : A1 27
SEX : FEMALE

CLINICAL OBSERVATION (TIME-RELATED)
ALL ANIMALS

Group Name Control

PAGE : 90

Animal ID-NO.	Administration	Week-day	19- 1- 2	19- 2- 1	19- 2- 2	19- 3- 1	19- 3- 2	19- 4- 1
2020	SWELLING u		SWELLING u	SWELLING u	SWELLING u	SWELLING u	SWELLING u	SWELLING u
2021	NON REMARKABLE		NON REMARKABLE	NON REMARKABLE	NON REMARKABLE	NON REMARKABLE	NON REMARKABLE	NON REMARKABLE
2022	NON REMARKABLE		NON REMARKABLE	NON REMARKABLE	NON REMARKABLE	NON REMARKABLE	NON REMARKABLE	NON REMARKABLE
2023	NON REMARKABLE		NON REMARKABLE	NON REMARKABLE	NON REMARKABLE	NON REMARKABLE	NON REMARKABLE	NON REMARKABLE
2024	NON REMARKABLE		NON REMARKABLE	NON REMARKABLE	NON REMARKABLE	NON REMARKABLE	NON REMARKABLE	NON REMARKABLE
2025	NON REMARKABLE		NON REMARKABLE	NON REMARKABLE	NON REMARKABLE	NON REMARKABLE	NON REMARKABLE	NON REMARKABLE

(HAN230)

BAIS 6

STUDY NO. : 0934
 ANIMAL : CByB6F1-Tg (HRAS)2Jic (tg/wt)
 REPORT TYPE : A1 27
 SEX : FEMALE

CLINICAL OBSERVATION (TIME-RELATED)
 ALL ANIMALS

Group Name Control

Animal ID-NO.	Administration	Week-day	19- 5- 1	19- 5- 2	19- 6- 1	19- 6- 2	19- 7- 1	19- 7- 2
2020	SWELLING u		SWELLING u	SWELLING u	SWELLING u	SWELLING u	SWELLING u	SWELLING u
2021	NON REMARKABLE		NON REMARKABLE	NON REMARKABLE	NON REMARKABLE	NON REMARKABLE	NON REMARKABLE	NON REMARKABLE
2022	NON REMARKABLE		NON REMARKABLE	NON REMARKABLE	NON REMARKABLE	NON REMARKABLE	NON REMARKABLE	NON REMARKABLE
2023	NON REMARKABLE		NON REMARKABLE	NON REMARKABLE	NON REMARKABLE	NON REMARKABLE	NON REMARKABLE	NON REMARKABLE
2024	NON REMARKABLE		NON REMARKABLE	NON REMARKABLE	NON REMARKABLE	NON REMARKABLE	NON REMARKABLE	NON REMARKABLE
2025	NON REMARKABLE		NON REMARKABLE	NON REMARKABLE	NON REMARKABLE	NON REMARKABLE	NON REMARKABLE	NON REMARKABLE

(HAN230)

STUDY NO. : 0934
 ANIMAL : CByB6F1-Tg (HRAS)2Jic (tg/wt)
 REPORT TYPE : A1 27
 SEX : FEMALE

CLINICAL OBSERVATION (TIME-RELATED)
 ALL ANIMALS

Group Name Control

Animal ID-NO.	Administration	Week-day	20- 1- 2	20- 2- 1	20- 2- 2	20- 3- 1	20- 3- 2	20- 4- 1
2020	SWELLING u		SWELLING u	SWELLING u	SWELLING u	PARALYTIC GAIT u SWELLING u	PARALYTIC GAIT u SWELLING u	PARALYTIC GAIT u SWELLING u
2021	NON REMARKABLE		NON REMARKABLE	NON REMARKABLE	NON REMARKABLE	NON REMARKABLE	NON REMARKABLE	NON REMARKABLE
2022	NON REMARKABLE		NON REMARKABLE	NON REMARKABLE	NON REMARKABLE	NON REMARKABLE	NON REMARKABLE	NON REMARKABLE
2023	NON REMARKABLE		NON REMARKABLE	NON REMARKABLE	NON REMARKABLE	NON REMARKABLE	NON REMARKABLE	NON REMARKABLE
2024	NON REMARKABLE		NON REMARKABLE	NON REMARKABLE	NON REMARKABLE	NON REMARKABLE	NON REMARKABLE	NON REMARKABLE
2025	NON REMARKABLE		NON REMARKABLE	NON REMARKABLE	NON REMARKABLE	NON REMARKABLE	NON REMARKABLE	NON REMARKABLE

(HAN230)

STUDY NO. : 0934
 ANIMAL : CByB6F1-Tg (HRAS)2Jic (tg/wt)
 REPORT TYPE : A1 27
 SEX : FEMALE

CLINICAL OBSERVATION (TIME-RELATED)
 ALL ANIMALS

Group Name Control

Animal ID-NO.	Administration	Week-day	20- 5- 1	20- 5- 2	20- 6- 1	20- 6- 2	20- 7- 1	20- 7- 2
2020	PARALYTIC GAIT u SWELLING u		PARALYTIC GAIT u SWELLING u	PARALYTIC GAIT u SWELLING u	PARALYTIC GAIT u SWELLING u	PARALYTIC GAIT u SWELLING u	PARALYTIC GAIT u SWELLING u	PARALYTIC GAIT u SWELLING u
2021	NON REMARKABLE		NON REMARKABLE	NON REMARKABLE	NON REMARKABLE	NON REMARKABLE	NON REMARKABLE	NON REMARKABLE
2022	NON REMARKABLE		NON REMARKABLE	NON REMARKABLE	NON REMARKABLE	NON REMARKABLE	NON REMARKABLE	NON REMARKABLE
2023	NON REMARKABLE		NON REMARKABLE	NON REMARKABLE	NON REMARKABLE	NON REMARKABLE	NON REMARKABLE	NON REMARKABLE
2024	NON REMARKABLE		NON REMARKABLE	NON REMARKABLE	NON REMARKABLE	NON REMARKABLE	NON REMARKABLE	NON REMARKABLE
2025	NON REMARKABLE		NON REMARKABLE	NON REMARKABLE	NON REMARKABLE	NON REMARKABLE	NON REMARKABLE	NON REMARKABLE

(HAN230)

STUDY NO. : 0934
 ANIMAL : CByB6F1-Tg (HRAS)2Jic (tg/wt)
 REPORT TYPE : A1 27
 SEX : FEMALE

CLINICAL OBSERVATION (TIME-RELATED)
 ALL ANIMALS

Group Name Control

Animal ID-NO.	Administration	Week-day	21- 1- 2	21- 2- 1	21- 2- 2	21- 3- 1	21- 3- 2	21- 4- 1
2020	PARALYTIC GAIT u SWELLING u		PARALYTIC GAIT u SWELLING u	PARALYTIC GAIT u SWELLING u	PARALYTIC GAIT u SWELLING u	PARALYTIC GAIT u SWELLING u	PARALYTIC GAIT u SWELLING u	PARALYTIC GAIT u SWELLING u
2021	NON REMARKABLE		NON REMARKABLE	NON REMARKABLE	NON REMARKABLE	NON REMARKABLE	NON REMARKABLE	NON REMARKABLE
2022	NON REMARKABLE		NON REMARKABLE	NON REMARKABLE	NON REMARKABLE	NON REMARKABLE	NON REMARKABLE	NON REMARKABLE
2023	NON REMARKABLE		NON REMARKABLE	NON REMARKABLE	NON REMARKABLE	NON REMARKABLE	NON REMARKABLE	NON REMARKABLE
2024	NON REMARKABLE		NON REMARKABLE	NON REMARKABLE	NON REMARKABLE	NON REMARKABLE	NON REMARKABLE	NON REMARKABLE
2025	NON REMARKABLE		NON REMARKABLE	NON REMARKABLE	NON REMARKABLE	NON REMARKABLE	NON REMARKABLE	NON REMARKABLE

(HAN230)

STUDY NO. : 0934
 ANIMAL : CByB6F1-Tg (HRAS)2Jic (tg/wt)
 REPORT TYPE : A1 27
 SEX : FEMALE

CLINICAL OBSERVATION (TIME-RELATED)
 ALL ANIMALS

Animal ID-NO.	Administration	Week-day	Control					
	21- 4- 2	21- 5- 1	21- 5- 2	21- 6- 1	21- 6- 2	21- 7- 1	21- 7- 2	
2020	PARALYTIC GAIT u SWELLING u	PARALYTIC GAIT u SWELLING u	PARALYTIC GAIT u SWELLING u	PARALYTIC GAIT u SWELLING u	PARALYTIC GAIT u SWELLING u	PARALYTIC GAIT u SWELLING u	PARALYTIC GAIT u SWELLING u	
2021	NON REMARKABLE	NON REMARKABLE	NON REMARKABLE	NON REMARKABLE	NON REMARKABLE	NON REMARKABLE	NON REMARKABLE	
2022	NON REMARKABLE	NON REMARKABLE	NON REMARKABLE	NON REMARKABLE	NON REMARKABLE	NON REMARKABLE	NON REMARKABLE	
2023	NON REMARKABLE	NON REMARKABLE	NON REMARKABLE	NON REMARKABLE	NON REMARKABLE	NON REMARKABLE	NON REMARKABLE	
2024	NON REMARKABLE	NON REMARKABLE	NON REMARKABLE	NON REMARKABLE	NON REMARKABLE	NON REMARKABLE	NON REMARKABLE	
2025	NON REMARKABLE	NON REMARKABLE	NON REMARKABLE	NON REMARKABLE	NON REMARKABLE	NON REMARKABLE	NON REMARKABLE	

(HAN230)

STUDY NO. : 0934
 ANIMAL : CByB6F1-Tg (HRAS)2Jic (tg/wt)
 REPORT TYPE : A1 27
 SEX : FEMALE

CLINICAL OBSERVATION (TIME-RELATED)
 ALL ANIMALS

Animal ID-NO.	Administration	Week-day	Control					
	22- 1- 1	22- 1- 2	22- 2- 1	22- 2- 2	22- 3- 1	22- 3- 2	22- 4- 1	
2020	PARALYTIC GAIT u SWELLING u	PARALYTIC GAIT u SWELLING u	PARALYTIC GAIT u SWELLING u	PARALYTIC GAIT u SWELLING u	PARALYTIC GAIT u SWELLING u	PARALYTIC GAIT u SWELLING u	PARALYTIC GAIT u SWELLING u	
2021	NON REMARKABLE	NON REMARKABLE	NON REMARKABLE	NON REMARKABLE	NON REMARKABLE	NON REMARKABLE	NON REMARKABLE	
2022	NON REMARKABLE	NON REMARKABLE	NON REMARKABLE	NON REMARKABLE	NON REMARKABLE	NON REMARKABLE	NON REMARKABLE	
2023	NON REMARKABLE	NON REMARKABLE	NON REMARKABLE	NON REMARKABLE	NON REMARKABLE	NON REMARKABLE	NON REMARKABLE	
2024	NON REMARKABLE	NON REMARKABLE	NON REMARKABLE	NON REMARKABLE	NON REMARKABLE	NON REMARKABLE	NON REMARKABLE	
2025	NON REMARKABLE	NON REMARKABLE	NON REMARKABLE	NON REMARKABLE	NON REMARKABLE	NON REMARKABLE	NON REMARKABLE	

(HAN230)

STUDY NO. : 0934
 ANIMAL : CByB6F1-Tg (HRAS)2Jic (tg/wt)
 REPORT TYPE : A1 27
 SEX : FEMALE

CLINICAL OBSERVATION (TIME-RELATED)
 ALL ANIMALS

Animal ID-NO.	Administration	Week-day	Control					
	22- 4- 2		22- 5- 1	22- 5- 2	22- 6- 1	22- 6- 2	22- 7- 1	22- 7- 2
2020	PARALYTIC GAIT u SWELLING u		MORIBUND (22-5)	ALREADY DEAD	ALREADY DEAD	ALREADY DEAD	ALREADY DEAD	ALREADY DEAD
2021	NON REMARKABLE		NON REMARKABLE	NON REMARKABLE	NON REMARKABLE	NON REMARKABLE	NON REMARKABLE	NON REMARKABLE
2022	NON REMARKABLE		NON REMARKABLE	NON REMARKABLE	NON REMARKABLE	NON REMARKABLE	NON REMARKABLE	NON REMARKABLE
2023	NON REMARKABLE		NON REMARKABLE	NON REMARKABLE	NON REMARKABLE	NON REMARKABLE	NON REMARKABLE	NON REMARKABLE
2024	NON REMARKABLE		NON REMARKABLE	NON REMARKABLE	NON REMARKABLE	NON REMARKABLE	NON REMARKABLE	NON REMARKABLE
2025	NON REMARKABLE		NON REMARKABLE	NON REMARKABLE	NON REMARKABLE	NON REMARKABLE	NON REMARKABLE	NON REMARKABLE

(HAN230)

STUDY NO. : 0934
 ANIMAL : CByB6F1-Tg (HRAS)2Jic (tg/wt)
 REPORT TYPE : A1 27
 SEX : FEMALE

CLINICAL OBSERVATION (TIME-RELATED)
 ALL ANIMALS

Animal ID-NO.	Administration	Week-day	Control					
	23- 1- 1		23- 1- 2	23- 2- 1	23- 2- 2	23- 3- 1	23- 3- 2	23- 4- 1
2020	ALREADY DEAD		ALREADY DEAD	ALREADY DEAD	ALREADY DEAD	ALREADY DEAD	ALREADY DEAD	ALREADY DEAD
2021	NON REMARKABLE		NON REMARKABLE	NON REMARKABLE	NON REMARKABLE	NON REMARKABLE	NON REMARKABLE	NON REMARKABLE
2022	NON REMARKABLE		NON REMARKABLE	NON REMARKABLE	NON REMARKABLE	NON REMARKABLE	NON REMARKABLE	NON REMARKABLE
2023	NON REMARKABLE		NON REMARKABLE	NON REMARKABLE	NON REMARKABLE	NON REMARKABLE	NON REMARKABLE	NON REMARKABLE
2024	NON REMARKABLE		NON REMARKABLE	NON REMARKABLE	NON REMARKABLE	NON REMARKABLE	NON REMARKABLE	NON REMARKABLE
2025	NON REMARKABLE		NON REMARKABLE	NON REMARKABLE	NON REMARKABLE	NON REMARKABLE	NON REMARKABLE	NON REMARKABLE

(HAN230)

STUDY NO. : 0934
ANIMAL : CByB6F1-Tg (HRAS)2Jic (tg/wt)
REPORT TYPE : A1 27
SEX : FEMALE

CLINICAL OBSERVATION (TIME-RELATED)
ALL ANIMALS

Group Name Control

PAGE : 99

Animal ID-NO.	Administration	Week-day	23- 5- 1	23- 5- 2	23- 6- 1	23- 6- 2	23- 7- 1	23- 7- 2
2020	ALREADY DEAD		ALREADY DEAD	ALREADY DEAD	ALREADY DEAD	ALREADY DEAD	ALREADY DEAD	ALREADY DEAD
2021	NON REMARKABLE		NON REMARKABLE	NON REMARKABLE	NON REMARKABLE	NON REMARKABLE	NON REMARKABLE	NON REMARKABLE
2022	NON REMARKABLE		NON REMARKABLE	NON REMARKABLE	NON REMARKABLE	NON REMARKABLE	NON REMARKABLE	NON REMARKABLE
2023	NON REMARKABLE		NON REMARKABLE	NON REMARKABLE	NON REMARKABLE	NON REMARKABLE	NON REMARKABLE	NON REMARKABLE
2024	NON REMARKABLE		NON REMARKABLE	NON REMARKABLE	NON REMARKABLE	NON REMARKABLE	NON REMARKABLE	NON REMARKABLE
2025	NON REMARKABLE		NON REMARKABLE	NON REMARKABLE	NON REMARKABLE	NON REMARKABLE	NON REMARKABLE	NON REMARKABLE

(HAN230)

BAIS 6

STUDY NO. : 0934
ANIMAL : CByB6F1-Tg (HRAS)2Jic (tg/wt)
REPORT TYPE : A1 27
SEX : FEMALE

CLINICAL OBSERVATION (TIME-RELATED)
ALL ANIMALS

Group Name Control

PAGE : 100

Animal ID-NO.	Administration	Week-day	24- 1- 2	24- 2- 1	24- 2- 2	24- 3- 1	24- 3- 2	24- 4- 1
2020	ALREADY DEAD		ALREADY DEAD	ALREADY DEAD	ALREADY DEAD	ALREADY DEAD	ALREADY DEAD	ALREADY DEAD
2021	NON REMARKABLE		NON REMARKABLE	NON REMARKABLE	NON REMARKABLE	NON REMARKABLE	NON REMARKABLE	NON REMARKABLE
2022	NON REMARKABLE		NON REMARKABLE	NON REMARKABLE	NON REMARKABLE	NON REMARKABLE	NON REMARKABLE	NON REMARKABLE
2023	NON REMARKABLE		NON REMARKABLE	NON REMARKABLE	NON REMARKABLE	NON REMARKABLE	NON REMARKABLE	NON REMARKABLE
2024	NON REMARKABLE		NON REMARKABLE	NON REMARKABLE	NON REMARKABLE	NON REMARKABLE	NON REMARKABLE	NON REMARKABLE
2025	NON REMARKABLE		NON REMARKABLE	NON REMARKABLE	NON REMARKABLE	NON REMARKABLE	NON REMARKABLE	NON REMARKABLE

(HAN230)

BAIS 6

STUDY NO. : 0934
ANIMAL : CByB6F1-Tg (HRAS)2Jic (tg/wt)
REPORT TYPE : A1 27
SEX : FEMALE

CLINICAL OBSERVATION (TIME-RELATED)
ALL ANIMALS

Group Name Control

PAGE : 101

Animal ID-NO.	Administration	Week-day	24- 5- 1	24- 5- 2	24- 6- 1	24- 6- 2	24- 7- 1	24- 7- 2
2020	ALREADY DEAD		ALREADY DEAD	ALREADY DEAD	ALREADY DEAD	ALREADY DEAD	ALREADY DEAD	ALREADY DEAD
2021	NON REMARKABLE		NON REMARKABLE	NON REMARKABLE	NON REMARKABLE	NON REMARKABLE	NON REMARKABLE	NON REMARKABLE
2022	NON REMARKABLE		NON REMARKABLE	NON REMARKABLE	NON REMARKABLE	NON REMARKABLE	NON REMARKABLE	NON REMARKABLE
2023	NON REMARKABLE		NON REMARKABLE	NON REMARKABLE	NON REMARKABLE	NON REMARKABLE	NON REMARKABLE	NON REMARKABLE
2024	NON REMARKABLE		NON REMARKABLE	NON REMARKABLE	NON REMARKABLE	NON REMARKABLE	NON REMARKABLE	NON REMARKABLE
2025	NON REMARKABLE		NON REMARKABLE	NON REMARKABLE	NON REMARKABLE	NON REMARKABLE	NON REMARKABLE	NON REMARKABLE

(HAN230)

BAIS 6

STUDY NO. : 0934
 ANIMAL : CByB6F1-Tg (HRAS)2Jic (tg/wt)
 REPORT TYPE : A1 27
 SEX : FEMALE

CLINICAL OBSERVATION (TIME-RELATED)
 ALL ANIMALS

Animal ID-NO.	Administration	Week-day	Control					
	25- 1- 1	25- 1- 2	25- 2- 1	25- 2- 2	25- 3- 1	25- 3- 2	25- 4- 1	
2020	ALREADY DEAD	ALREADY DEAD	ALREADY DEAD	ALREADY DEAD	ALREADY DEAD	ALREADY DEAD	ALREADY DEAD	
2021	NON REMARKABLE	NON REMARKABLE	NON REMARKABLE	NON REMARKABLE	NON REMARKABLE	NON REMARKABLE	NON REMARKABLE	
2022	NON REMARKABLE	NON REMARKABLE	NON REMARKABLE	NON REMARKABLE	NON REMARKABLE	NON REMARKABLE	NON REMARKABLE	
2023	NON REMARKABLE	NON REMARKABLE	NON REMARKABLE	NON REMARKABLE	NON REMARKABLE	NON REMARKABLE	NON REMARKABLE	
2024	NON REMARKABLE	NON REMARKABLE	NON REMARKABLE	NON REMARKABLE	NON REMARKABLE	NON REMARKABLE	NON REMARKABLE	
2025	NON REMARKABLE	NON REMARKABLE	NON REMARKABLE	NON REMARKABLE	NON REMARKABLE	NON REMARKABLE	NON REMARKABLE	

(HAN230)

STUDY NO. : 0934
 ANIMAL : CByB6F1-Tg (HRAS)2Jic (tg/wt)
 REPORT TYPE : A1 27
 SEX : FEMALE

CLINICAL OBSERVATION (TIME-RELATED)
 ALL ANIMALS

Animal ID-NO.	Administration	Week-day	Control					
	25- 4- 2		25- 5- 1	25- 5- 2	25- 6- 1	25- 6- 2	25- 7- 1	25- 7- 2
2020	ALREADY DEAD		ALREADY DEAD	ALREADY DEAD	ALREADY DEAD	ALREADY DEAD	ALREADY DEAD	ALREADY DEAD
2021	NON REMARKABLE		NON REMARKABLE	NON REMARKABLE	NON REMARKABLE	NON REMARKABLE	NON REMARKABLE	NON REMARKABLE
2022	NON REMARKABLE		NON REMARKABLE	NON REMARKABLE	NON REMARKABLE	NON REMARKABLE	NON REMARKABLE	NON REMARKABLE
2023	NON REMARKABLE		NON REMARKABLE	NON REMARKABLE	NON REMARKABLE	NON REMARKABLE	NON REMARKABLE	NON REMARKABLE
2024	NON REMARKABLE		NON REMARKABLE	NON REMARKABLE	NON REMARKABLE	NON REMARKABLE	NON REMARKABLE	NON REMARKABLE
2025	NON REMARKABLE		NON REMARKABLE	NON REMARKABLE	NON REMARKABLE	NON REMARKABLE	NON REMARKABLE	NON REMARKABLE

(HAN230)

STUDY NO. : 0934
 ANIMAL : CByB6F1-Tg (HRAS)2Jic (tg/wt)
 REPORT TYPE : A1 27
 SEX : FEMALE

CLINICAL OBSERVATION (TIME-RELATED)
 ALL ANIMALS

Animal ID-NO.	Administration	Week-day	Control					
	26- 1- 1	26- 1- 2	26- 2- 1	26- 2- 2	26- 3- 1	26- 3- 2	26- 4- 1	
2020	ALREADY DEAD	ALREADY DEAD	ALREADY DEAD	ALREADY DEAD	ALREADY DEAD	ALREADY DEAD	ALREADY DEAD	
2021	NON REMARKABLE	NON REMARKABLE	NON REMARKABLE	NON REMARKABLE	NON REMARKABLE	NON REMARKABLE	NON REMARKABLE	
2022	NON REMARKABLE	NON REMARKABLE	NON REMARKABLE	NON REMARKABLE	NON REMARKABLE	NON REMARKABLE	NON REMARKABLE	
2023	NON REMARKABLE	NON REMARKABLE	NON REMARKABLE	NON REMARKABLE	NON REMARKABLE	NON REMARKABLE	NON REMARKABLE	
2024	NON REMARKABLE	NON REMARKABLE	NON REMARKABLE	NON REMARKABLE	NON REMARKABLE	NON REMARKABLE	NON REMARKABLE	
2025	NON REMARKABLE	NON REMARKABLE	NON REMARKABLE	NON REMARKABLE	NON REMARKABLE	NON REMARKABLE	NON REMARKABLE	

(HAN230)

STUDY NO. : 0934
ANIMAL : CByB6F1-Tg (HRAS)2Jic (tg/wt)
REPORT TYPE : A1 27
SEX : FEMALE

CLINICAL OBSERVATION (TIME-RELATED)
ALL ANIMALS

Group Name Control

Animal ID-NO.	Administration	Week-day	26- 5- 1	26- 5- 2	26- 6- 1	26- 6- 2	26- 7- 1	26- 7- 2
2020	ALREADY DEAD		ALREADY DEAD	ALREADY DEAD	ALREADY DEAD	ALREADY DEAD	ALREADY DEAD	ALREADY DEAD
2021	NON REMARKABLE		NON REMARKABLE	NON REMARKABLE	NON REMARKABLE	NON REMARKABLE	NON REMARKABLE	NON REMARKABLE
2022	NON REMARKABLE		NON REMARKABLE	NON REMARKABLE	NON REMARKABLE	NON REMARKABLE	NON REMARKABLE	NON REMARKABLE
2023	NON REMARKABLE		NON REMARKABLE	NON REMARKABLE	NON REMARKABLE	NON REMARKABLE	NON REMARKABLE	NON REMARKABLE
2024	NON REMARKABLE		NON REMARKABLE	NON REMARKABLE	NON REMARKABLE	NON REMARKABLE	NON REMARKABLE	NON REMARKABLE
2025	NON REMARKABLE		NON REMARKABLE	NON REMARKABLE	NON REMARKABLE	NON REMARKABLE	NON REMARKABLE	NON REMARKABLE

(HAN230)

STUDY NO. : 0934
ANIMAL : CByB6F1-Tg (HRAS)2Jic (tg/wt)
REPORT TYPE : A1 27
SEX : FEMALE

CLINICAL OBSERVATION (TIME-RELATED)
ALL ANIMALS

Group Name Control

PAGE : 106

Animal ID-NO.	Administration	Week-day
	27- 1- 1	27- 1- 2
2020	ALREADY DEAD	ALREADY DEAD
2021	NON REMARKABLE	NON REMARKABLE
2022	NON REMARKABLE	NON REMARKABLE
2023	NON REMARKABLE	NON REMARKABLE
2024	NON REMARKABLE	NON REMARKABLE
2025	NON REMARKABLE	NON REMARKABLE

(HAN230)

BAIS 6

STUDY NO. : 0934
 ANIMAL : CByB6F1-Tg (HRAS)2Jic (tg/wt)
 REPORT TYPE : A1 27
 SEX : FEMALE

Group Name 250 mg/kg

CLINICAL OBSERVATION (TIME-RELATED)
 ALL ANIMALS

Animal ID-NO.	Administration 1- 1- 1	Week-day 1- 1- 2	1- 2- 1	1- 2- 2	1- 3- 1	1- 3- 2	1- 4- 1
2101	NON REMARKABLE	NON REMARKABLE	NON REMARKABLE	NON REMARKABLE	NON REMARKABLE	NON REMARKABLE	NON REMARKABLE
2102	NON REMARKABLE	NON REMARKABLE	NON REMARKABLE	NON REMARKABLE	NON REMARKABLE	NON REMARKABLE	NON REMARKABLE
2103	NON REMARKABLE	NON REMARKABLE	NON REMARKABLE	NON REMARKABLE	NON REMARKABLE	NON REMARKABLE	NON REMARKABLE
2104	NON REMARKABLE	NON REMARKABLE	NON REMARKABLE	NON REMARKABLE	NON REMARKABLE	NON REMARKABLE	NON REMARKABLE
2105	NON REMARKABLE	NON REMARKABLE	NON REMARKABLE	NON REMARKABLE	NON REMARKABLE	NON REMARKABLE	NON REMARKABLE
2106	NON REMARKABLE	NON REMARKABLE	NON REMARKABLE	NON REMARKABLE	NON REMARKABLE	NON REMARKABLE	NON REMARKABLE
2107	NON REMARKABLE	NON REMARKABLE	NON REMARKABLE	NON REMARKABLE	NON REMARKABLE	NON REMARKABLE	NON REMARKABLE
2108	NON REMARKABLE	NON REMARKABLE	NON REMARKABLE	NON REMARKABLE	NON REMARKABLE	NON REMARKABLE	NON REMARKABLE
2109	NON REMARKABLE	NON REMARKABLE	NON REMARKABLE	NON REMARKABLE	NON REMARKABLE	NON REMARKABLE	NON REMARKABLE
2110	NON REMARKABLE	NON REMARKABLE	NON REMARKABLE	NON REMARKABLE	NON REMARKABLE	NON REMARKABLE	NON REMARKABLE
2111	NON REMARKABLE	NON REMARKABLE	NON REMARKABLE	NON REMARKABLE	NON REMARKABLE	NON REMARKABLE	NON REMARKABLE
2112	NON REMARKABLE	NON REMARKABLE	NON REMARKABLE	NON REMARKABLE	NON REMARKABLE	NON REMARKABLE	NON REMARKABLE
2113	NON REMARKABLE	NON REMARKABLE	NON REMARKABLE	NON REMARKABLE	NON REMARKABLE	NON REMARKABLE	NON REMARKABLE
2114	NON REMARKABLE	NON REMARKABLE	NON REMARKABLE	NON REMARKABLE	NON REMARKABLE	NON REMARKABLE	NON REMARKABLE
2115	NON REMARKABLE	NON REMARKABLE	NON REMARKABLE	NON REMARKABLE	NON REMARKABLE	NON REMARKABLE	NON REMARKABLE
2116	NON REMARKABLE	NON REMARKABLE	NON REMARKABLE	NON REMARKABLE	NON REMARKABLE	NON REMARKABLE	NON REMARKABLE
2117	NON REMARKABLE	NON REMARKABLE	NON REMARKABLE	NON REMARKABLE	NON REMARKABLE	NON REMARKABLE	NON REMARKABLE
2118	NON REMARKABLE	NON REMARKABLE	NON REMARKABLE	NON REMARKABLE	NON REMARKABLE	NON REMARKABLE	NON REMARKABLE
2119	NON REMARKABLE	NON REMARKABLE	NON REMARKABLE	NON REMARKABLE	NON REMARKABLE	NON REMARKABLE	NON REMARKABLE
2120	NON REMARKABLE	NON REMARKABLE	NON REMARKABLE	NON REMARKABLE	NON REMARKABLE	NON REMARKABLE	NON REMARKABLE

STUDY NO. : 0934
ANIMAL : CByB6F1-Tg (HRAS)2Jic (tg/wt)
REPORT TYPE : A1 27
SEX : FEMALE

Group Name 250 mg/kg

CLINICAL OBSERVATION (TIME-RELATED)
ALL ANIMALS

Animal ID-NO.	Administration 1- 4- 2	Week-day 1- 5- 1	1- 5- 2	1- 6- 1	1- 6- 2	1- 7- 1	1- 7- 2
2101	NON REMARKABLE	NON REMARKABLE	NON REMARKABLE	NON REMARKABLE	NON REMARKABLE	NON REMARKABLE	NON REMARKABLE
2102	NON REMARKABLE	NON REMARKABLE	NON REMARKABLE	NON REMARKABLE	NON REMARKABLE	NON REMARKABLE	NON REMARKABLE
2103	NON REMARKABLE	NON REMARKABLE	NON REMARKABLE	NON REMARKABLE	NON REMARKABLE	NON REMARKABLE	NON REMARKABLE
2104	NON REMARKABLE	NON REMARKABLE	NON REMARKABLE	NON REMARKABLE	NON REMARKABLE	NON REMARKABLE	NON REMARKABLE
2105	NON REMARKABLE	NON REMARKABLE	NON REMARKABLE	NON REMARKABLE	NON REMARKABLE	NON REMARKABLE	NON REMARKABLE
2106	NON REMARKABLE	NON REMARKABLE	NON REMARKABLE	NON REMARKABLE	NON REMARKABLE	NON REMARKABLE	NON REMARKABLE
2107	NON REMARKABLE	NON REMARKABLE	NON REMARKABLE	NON REMARKABLE	NON REMARKABLE	NON REMARKABLE	NON REMARKABLE
2108	NON REMARKABLE	NON REMARKABLE	NON REMARKABLE	NON REMARKABLE	NON REMARKABLE	NON REMARKABLE	NON REMARKABLE
2109	NON REMARKABLE	NON REMARKABLE	NON REMARKABLE	NON REMARKABLE	NON REMARKABLE	NON REMARKABLE	NON REMARKABLE
2110	NON REMARKABLE	NON REMARKABLE	NON REMARKABLE	NON REMARKABLE	NON REMARKABLE	NON REMARKABLE	NON REMARKABLE
2111	NON REMARKABLE	NON REMARKABLE	NON REMARKABLE	NON REMARKABLE	NON REMARKABLE	NON REMARKABLE	NON REMARKABLE
2112	NON REMARKABLE	NON REMARKABLE	NON REMARKABLE	NON REMARKABLE	NON REMARKABLE	NON REMARKABLE	NON REMARKABLE
2113	NON REMARKABLE	NON REMARKABLE	NON REMARKABLE	NON REMARKABLE	NON REMARKABLE	NON REMARKABLE	NON REMARKABLE
2114	NON REMARKABLE	NON REMARKABLE	NON REMARKABLE	NON REMARKABLE	NON REMARKABLE	NON REMARKABLE	NON REMARKABLE
2115	NON REMARKABLE	NON REMARKABLE	NON REMARKABLE	NON REMARKABLE	NON REMARKABLE	NON REMARKABLE	NON REMARKABLE
2116	NON REMARKABLE	NON REMARKABLE	NON REMARKABLE	NON REMARKABLE	NON REMARKABLE	NON REMARKABLE	NON REMARKABLE
2117	NON REMARKABLE	NON REMARKABLE	NON REMARKABLE	NON REMARKABLE	NON REMARKABLE	NON REMARKABLE	NON REMARKABLE
2118	NON REMARKABLE	NON REMARKABLE	NON REMARKABLE	NON REMARKABLE	NON REMARKABLE	NON REMARKABLE	NON REMARKABLE
2119	NON REMARKABLE	NON REMARKABLE	NON REMARKABLE	NON REMARKABLE	NON REMARKABLE	NON REMARKABLE	NON REMARKABLE
2120	NON REMARKABLE	NON REMARKABLE	NON REMARKABLE	NON REMARKABLE	NON REMARKABLE	NON REMARKABLE	NON REMARKABLE

STUDY NO. : 0934
 ANIMAL : CByB6F1-Tg (HRAS)2Jic (tg/wt)
 REPORT TYPE : A1 27
 SEX : FEMALE

CLINICAL OBSERVATION (TIME-RELATED)
 ALL ANIMALS

Group Name 250 mg/kg

Animal ID-NO.	Administration 2- 1- 1	Week-day 2- 1- 2	2- 2- 1	2- 2- 2	2- 3- 1	2- 3- 2	2- 4- 1
2101	NON REMARKABLE	NON REMARKABLE	NON REMARKABLE	NON REMARKABLE	NON REMARKABLE	NON REMARKABLE	NON REMARKABLE
2102	NON REMARKABLE	NON REMARKABLE	NON REMARKABLE	NON REMARKABLE	NON REMARKABLE	NON REMARKABLE	NON REMARKABLE
2103	NON REMARKABLE	NON REMARKABLE	NON REMARKABLE	NON REMARKABLE	NON REMARKABLE	NON REMARKABLE	NON REMARKABLE
2104	NON REMARKABLE	NON REMARKABLE	NON REMARKABLE	NON REMARKABLE	NON REMARKABLE	NON REMARKABLE	NON REMARKABLE
2105	NON REMARKABLE	NON REMARKABLE	NON REMARKABLE	NON REMARKABLE	NON REMARKABLE	NON REMARKABLE	NON REMARKABLE
2106	NON REMARKABLE	NON REMARKABLE	NON REMARKABLE	NON REMARKABLE	NON REMARKABLE	NON REMARKABLE	NON REMARKABLE
2107	NON REMARKABLE	NON REMARKABLE	NON REMARKABLE	NON REMARKABLE	NON REMARKABLE	NON REMARKABLE	NON REMARKABLE
2108	NON REMARKABLE	NON REMARKABLE	NON REMARKABLE	NON REMARKABLE	NON REMARKABLE	NON REMARKABLE	NON REMARKABLE
2109	NON REMARKABLE	NON REMARKABLE	NON REMARKABLE	NON REMARKABLE	NON REMARKABLE	NON REMARKABLE	NON REMARKABLE
2110	NON REMARKABLE	NON REMARKABLE	NON REMARKABLE	NON REMARKABLE	NON REMARKABLE	NON REMARKABLE	NON REMARKABLE
2111	NON REMARKABLE	NON REMARKABLE	NON REMARKABLE	NON REMARKABLE	NON REMARKABLE	NON REMARKABLE	NON REMARKABLE
2112	NON REMARKABLE	NON REMARKABLE	NON REMARKABLE	NON REMARKABLE	NON REMARKABLE	NON REMARKABLE	NON REMARKABLE
2113	NON REMARKABLE	NON REMARKABLE	NON REMARKABLE	NON REMARKABLE	NON REMARKABLE	NON REMARKABLE	NON REMARKABLE
2114	NON REMARKABLE	NON REMARKABLE	NON REMARKABLE	NON REMARKABLE	NON REMARKABLE	NON REMARKABLE	NON REMARKABLE
2115	NON REMARKABLE	NON REMARKABLE	NON REMARKABLE	LOOSE STOOL	NON REMARKABLE	LOOSE STOOL	NON REMARKABLE
2116	NON REMARKABLE	NON REMARKABLE	NON REMARKABLE	NON REMARKABLE	NON REMARKABLE	NON REMARKABLE	NON REMARKABLE
2117	NON REMARKABLE	NON REMARKABLE	NON REMARKABLE	LOOSE STOOL	NON REMARKABLE	NON REMARKABLE	NON REMARKABLE
2118	NON REMARKABLE	NON REMARKABLE	NON REMARKABLE	NON REMARKABLE	NON REMARKABLE	NON REMARKABLE	NON REMARKABLE
2119	NON REMARKABLE	LOOSE STOOL	NON REMARKABLE	NON REMARKABLE	NON REMARKABLE	NON REMARKABLE	NON REMARKABLE
2120	NON REMARKABLE	NON REMARKABLE	NON REMARKABLE	LOOSE STOOL	NON REMARKABLE	NON REMARKABLE	NON REMARKABLE

STUDY NO. : 0934
 ANIMAL : CByB6F1-Tg (HRAS)2Jic (tg/wt)
 REPORT TYPE : A1 27
 SEX : FEMALE

CLINICAL OBSERVATION (TIME-RELATED)
 ALL ANIMALS

Group Name 250 mg/kg

Animal ID-NO.	Administration 2- 4- 2	Week-day 2- 5- 1	2- 5- 2	2- 6- 1	2- 6- 2	2- 7- 1	2- 7- 2
2101	NON REMARKABLE	NON REMARKABLE	NON REMARKABLE	NON REMARKABLE	NON REMARKABLE	NON REMARKABLE	NON REMARKABLE
2102	NON REMARKABLE	NON REMARKABLE	NON REMARKABLE	NON REMARKABLE	NON REMARKABLE	NON REMARKABLE	NON REMARKABLE
2103	NON REMARKABLE	NON REMARKABLE	NON REMARKABLE	NON REMARKABLE	NON REMARKABLE	NON REMARKABLE	NON REMARKABLE
2104	NON REMARKABLE	NON REMARKABLE	NON REMARKABLE	NON REMARKABLE	NON REMARKABLE	NON REMARKABLE	NON REMARKABLE
2105	NON REMARKABLE	NON REMARKABLE	NON REMARKABLE	NON REMARKABLE	NON REMARKABLE	NON REMARKABLE	NON REMARKABLE
2106	NON REMARKABLE	NON REMARKABLE	NON REMARKABLE	NON REMARKABLE	NON REMARKABLE	NON REMARKABLE	NON REMARKABLE
2107	NON REMARKABLE	NON REMARKABLE	NON REMARKABLE	NON REMARKABLE	NON REMARKABLE	NON REMARKABLE	NON REMARKABLE
2108	NON REMARKABLE	NON REMARKABLE	NON REMARKABLE	NON REMARKABLE	NON REMARKABLE	NON REMARKABLE	NON REMARKABLE
2109	NON REMARKABLE	NON REMARKABLE	NON REMARKABLE	NON REMARKABLE	NON REMARKABLE	NON REMARKABLE	NON REMARKABLE
2110	NON REMARKABLE	NON REMARKABLE	NON REMARKABLE	NON REMARKABLE	NON REMARKABLE	NON REMARKABLE	NON REMARKABLE
2111	NON REMARKABLE	NON REMARKABLE	NON REMARKABLE	NON REMARKABLE	NON REMARKABLE	NON REMARKABLE	NON REMARKABLE
2112	NON REMARKABLE	NON REMARKABLE	NON REMARKABLE	NON REMARKABLE	NON REMARKABLE	NON REMARKABLE	NON REMARKABLE
2113	NON REMARKABLE	NON REMARKABLE	NON REMARKABLE	NON REMARKABLE	NON REMARKABLE	NON REMARKABLE	NON REMARKABLE
2114	NON REMARKABLE	NON REMARKABLE	NON REMARKABLE	NON REMARKABLE	NON REMARKABLE	NON REMARKABLE	NON REMARKABLE
2115	NON REMARKABLE	NON REMARKABLE	NON REMARKABLE	NON REMARKABLE	NON REMARKABLE	NON REMARKABLE	NON REMARKABLE
2116	NON REMARKABLE	NON REMARKABLE	NON REMARKABLE	NON REMARKABLE	NON REMARKABLE	NON REMARKABLE	NON REMARKABLE
2117	NON REMARKABLE	NON REMARKABLE	NON REMARKABLE	NON REMARKABLE	LOOSE STOOL	NON REMARKABLE	NON REMARKABLE
2118	NON REMARKABLE	NON REMARKABLE	NON REMARKABLE	NON REMARKABLE	NON REMARKABLE	NON REMARKABLE	NON REMARKABLE
2119	NON REMARKABLE	NON REMARKABLE	NON REMARKABLE	NON REMARKABLE	NON REMARKABLE	NON REMARKABLE	NON REMARKABLE
2120	NON REMARKABLE	NON REMARKABLE	NON REMARKABLE	NON REMARKABLE	NON REMARKABLE	NON REMARKABLE	NON REMARKABLE

STUDY NO. : 0934
 ANIMAL : CByB6F1-Tg (HRAS)2Jic (tg/wt)
 REPORT TYPE : A1 27
 SEX : FEMALE

Group Name 250 mg/kg

CLINICAL OBSERVATION (TIME-RELATED)
 ALL ANIMALS

Animal ID-NO.	Administration 3- 1- 1	Week-day 3- 1- 2	3- 2- 1	3- 2- 2	3- 3- 1	3- 3- 2	3- 4- 1
2101	NON REMARKABLE	NON REMARKABLE	NON REMARKABLE	LOOSE STOOL	NON REMARKABLE	NON REMARKABLE	NON REMARKABLE
2102	NON REMARKABLE	NON REMARKABLE	NON REMARKABLE	LOOSE STOOL	NON REMARKABLE	NON REMARKABLE	NON REMARKABLE
2103	NON REMARKABLE	NON REMARKABLE	NON REMARKABLE	NON REMARKABLE	NON REMARKABLE	NON REMARKABLE	NON REMARKABLE
2104	NON REMARKABLE	NON REMARKABLE	NON REMARKABLE	NON REMARKABLE	NON REMARKABLE	NON REMARKABLE	NON REMARKABLE
2105	NON REMARKABLE	NON REMARKABLE	NON REMARKABLE	NON REMARKABLE	NON REMARKABLE	LOOSE STOOL	NON REMARKABLE
2106	NON REMARKABLE	NON REMARKABLE	NON REMARKABLE	LOOSE STOOL	NON REMARKABLE	NON REMARKABLE	NON REMARKABLE
2107	NON REMARKABLE	NON REMARKABLE	NON REMARKABLE	NON REMARKABLE	NON REMARKABLE	NON REMARKABLE	NON REMARKABLE
2108	NON REMARKABLE	NON REMARKABLE	NON REMARKABLE	NON REMARKABLE	NON REMARKABLE	NON REMARKABLE	NON REMARKABLE
2109	NON REMARKABLE	NON REMARKABLE	NON REMARKABLE	NON REMARKABLE	NON REMARKABLE	LOOSE STOOL	NON REMARKABLE
2110	NON REMARKABLE	NON REMARKABLE	NON REMARKABLE	NON REMARKABLE	NON REMARKABLE	NON REMARKABLE	NON REMARKABLE
2111	NON REMARKABLE	NON REMARKABLE	NON REMARKABLE	NON REMARKABLE	NON REMARKABLE	NON REMARKABLE	NON REMARKABLE
2112	NON REMARKABLE	NON REMARKABLE	NON REMARKABLE	NON REMARKABLE	NON REMARKABLE	NON REMARKABLE	NON REMARKABLE
2113	NON REMARKABLE	NON REMARKABLE	NON REMARKABLE	NON REMARKABLE	NON REMARKABLE	NON REMARKABLE	NON REMARKABLE
2114	NON REMARKABLE	NON REMARKABLE	NON REMARKABLE	NON REMARKABLE	NON REMARKABLE	NON REMARKABLE	NON REMARKABLE
2115	NON REMARKABLE	NON REMARKABLE	NON REMARKABLE	LOOSE STOOL	NON REMARKABLE	NON REMARKABLE	NON REMARKABLE
2116	NON REMARKABLE	NON REMARKABLE	NON REMARKABLE	NON REMARKABLE	NON REMARKABLE	NON REMARKABLE	NON REMARKABLE
2117	NON REMARKABLE	NON REMARKABLE	NON REMARKABLE	NON REMARKABLE	NON REMARKABLE	NON REMARKABLE	NON REMARKABLE
2118	NON REMARKABLE	NON REMARKABLE	NON REMARKABLE	NON REMARKABLE	NON REMARKABLE	NON REMARKABLE	NON REMARKABLE
2119	NON REMARKABLE	NON REMARKABLE	NON REMARKABLE	NON REMARKABLE	NON REMARKABLE	NON REMARKABLE	NON REMARKABLE
2120	NON REMARKABLE	NON REMARKABLE	NON REMARKABLE	NON REMARKABLE	NON REMARKABLE	NON REMARKABLE	NON REMARKABLE

STUDY NO. : 0934
ANIMAL : CByB6F1-Tg (HRAS)2Jic (tg/wt)
REPORT TYPE : A1 27
SEX : FEMALE

Group Name 250 mg/kg

CLINICAL OBSERVATION (TIME-RELATED)
ALL ANIMALS

Animal ID-NO.	Administration 3- 4- 2	Week-day 3- 5- 1	3- 5- 2	3- 6- 1	3- 6- 2	3- 7- 1	3- 7- 2
2101	NON REMARKABLE	NON REMARKABLE	NON REMARKABLE	NON REMARKABLE	NON REMARKABLE	NON REMARKABLE	NON REMARKABLE
2102	NON REMARKABLE	NON REMARKABLE	NON REMARKABLE	NON REMARKABLE	NON REMARKABLE	NON REMARKABLE	NON REMARKABLE
2103	NON REMARKABLE	NON REMARKABLE	DEEP BREATHING ABNORMAL RESPIRA. SOUND	DEEP BREATHING ABNORMAL RESPIRA. SOUND	NON REMARKABLE	NON REMARKABLE	NON REMARKABLE
2104	NON REMARKABLE	NON REMARKABLE	NON REMARKABLE	NON REMARKABLE	NON REMARKABLE	NON REMARKABLE	NON REMARKABLE
2105	NON REMARKABLE	NON REMARKABLE	NON REMARKABLE	NON REMARKABLE	NON REMARKABLE	NON REMARKABLE	NON REMARKABLE
2106	NON REMARKABLE	NON REMARKABLE	LOOSE STOOL	NON REMARKABLE	NON REMARKABLE	NON REMARKABLE	NON REMARKABLE
2107	NON REMARKABLE	NON REMARKABLE	NON REMARKABLE	NON REMARKABLE	NON REMARKABLE	NON REMARKABLE	NON REMARKABLE
2108	NON REMARKABLE	NON REMARKABLE	NON REMARKABLE	NON REMARKABLE	NON REMARKABLE	NON REMARKABLE	NON REMARKABLE
2109	NON REMARKABLE	NON REMARKABLE	LOOSE STOOL	NON REMARKABLE	NON REMARKABLE	NON REMARKABLE	NON REMARKABLE
2110	NON REMARKABLE	NON REMARKABLE	NON REMARKABLE	NON REMARKABLE	LOOSE STOOL	NON REMARKABLE	NON REMARKABLE
2111	NON REMARKABLE	NON REMARKABLE	NON REMARKABLE	NON REMARKABLE	NON REMARKABLE	NON REMARKABLE	NON REMARKABLE
2112	NON REMARKABLE	NON REMARKABLE	LOOSE STOOL	NON REMARKABLE	NON REMARKABLE	NON REMARKABLE	NON REMARKABLE
2113	NON REMARKABLE	NON REMARKABLE	LOOSE STOOL	NON REMARKABLE	NON REMARKABLE	NON REMARKABLE	NON REMARKABLE
2114	NON REMARKABLE	NON REMARKABLE	NON REMARKABLE	NON REMARKABLE	NON REMARKABLE	NON REMARKABLE	NON REMARKABLE
2115	NON REMARKABLE	NON REMARKABLE	LOOSE STOOL	NON REMARKABLE	NON REMARKABLE	NON REMARKABLE	LOOSE STOOL
2116	NON REMARKABLE	NON REMARKABLE	NON REMARKABLE	NON REMARKABLE	LOOSE STOOL	NON REMARKABLE	NON REMARKABLE
2117	NON REMARKABLE	NON REMARKABLE	NON REMARKABLE	NON REMARKABLE	NON REMARKABLE	NON REMARKABLE	NON REMARKABLE
2118	NON REMARKABLE	NON REMARKABLE	NON REMARKABLE	NON REMARKABLE	NON REMARKABLE	NON REMARKABLE	LOOSE STOOL
2119	NON REMARKABLE	NON REMARKABLE	NON REMARKABLE	NON REMARKABLE	LOOSE STOOL	NON REMARKABLE	NON REMARKABLE
2120	NON REMARKABLE	NON REMARKABLE	NON REMARKABLE	NON REMARKABLE	NON REMARKABLE	NON REMARKABLE	NON REMARKABLE

STUDY NO. : 0934
ANIMAL : CByB6F1-Tg (HRAS)2Jic (tg/wt)
REPORT TYPE : A1 27
SEX : FEMALE

Group Name 250 mg/kg

CLINICAL OBSERVATION (TIME-RELATED)
ALL ANIMALS

Animal ID-NO.	Administration 4- 1- 1	Week-day 4- 1- 2	4- 2- 1	4- 2- 2	4- 3- 1	4- 3- 2	4- 4- 1
2101	NON REMARKABLE	NON REMARKABLE	NON REMARKABLE	NON REMARKABLE	NON REMARKABLE	NON REMARKABLE	NON REMARKABLE
2102	NON REMARKABLE	NON REMARKABLE	NON REMARKABLE	NON REMARKABLE	NON REMARKABLE	NON REMARKABLE	NON REMARKABLE
2103	NON REMARKABLE	NON REMARKABLE	NON REMARKABLE	NON REMARKABLE	NON REMARKABLE	NON REMARKABLE	NON REMARKABLE
2104	NON REMARKABLE	NON REMARKABLE	NON REMARKABLE	NON REMARKABLE	NON REMARKABLE	NON REMARKABLE	NON REMARKABLE
2105	NON REMARKABLE	NON REMARKABLE	NON REMARKABLE	NON REMARKABLE	NON REMARKABLE	NON REMARKABLE	NON REMARKABLE
2106	NON REMARKABLE	NON REMARKABLE	NON REMARKABLE	NON REMARKABLE	NON REMARKABLE	LOOSE STOOL	NON REMARKABLE
2107	NON REMARKABLE	NON REMARKABLE	NON REMARKABLE	NON REMARKABLE	NON REMARKABLE	NON REMARKABLE	NON REMARKABLE
2108	NON REMARKABLE	NON REMARKABLE	NON REMARKABLE	NON REMARKABLE	NON REMARKABLE	NON REMARKABLE	NON REMARKABLE
2109	NON REMARKABLE	NON REMARKABLE	NON REMARKABLE	NON REMARKABLE	NON REMARKABLE	LOOSE STOOL	NON REMARKABLE
2110	NON REMARKABLE	NON REMARKABLE	NON REMARKABLE	NON REMARKABLE	NON REMARKABLE	NON REMARKABLE	NON REMARKABLE
2111	NON REMARKABLE	NON REMARKABLE	NON REMARKABLE	NON REMARKABLE	NON REMARKABLE	LOOSE STOOL	NON REMARKABLE
2112	NON REMARKABLE	NON REMARKABLE	NON REMARKABLE	NON REMARKABLE	NON REMARKABLE	NON REMARKABLE	NON REMARKABLE
2113	NON REMARKABLE	NON REMARKABLE	NON REMARKABLE	LOOSE STOOL	NON REMARKABLE	NON REMARKABLE	NON REMARKABLE
2114	NON REMARKABLE	NON REMARKABLE	NON REMARKABLE	NON REMARKABLE	NON REMARKABLE	NON REMARKABLE	NON REMARKABLE
2115	NON REMARKABLE	LOOSE STOOL	NON REMARKABLE	NON REMARKABLE	NON REMARKABLE	NON REMARKABLE	NON REMARKABLE
2116	NON REMARKABLE	NON REMARKABLE	NON REMARKABLE	LOOSE STOOL	NON REMARKABLE	NON REMARKABLE	NON REMARKABLE
2117	NON REMARKABLE	NON REMARKABLE	NON REMARKABLE	NON REMARKABLE	NON REMARKABLE	NON REMARKABLE	NON REMARKABLE
2118	NON REMARKABLE	NON REMARKABLE	NON REMARKABLE	NON REMARKABLE	NON REMARKABLE	NON REMARKABLE	NON REMARKABLE
2119	NON REMARKABLE	NON REMARKABLE	NON REMARKABLE	NON REMARKABLE	NON REMARKABLE	NON REMARKABLE	NON REMARKABLE
2120	NON REMARKABLE	NON REMARKABLE	NON REMARKABLE	NON REMARKABLE	NON REMARKABLE	NON REMARKABLE	NON REMARKABLE

STUDY NO. : 0934
 ANIMAL : CByB6F1-Tg (HRAS)2Jic (tg/wt)
 REPORT TYPE : A1 27
 SEX : FEMALE

CLINICAL OBSERVATION (TIME-RELATED)
 ALL ANIMALS

Group Name 250 mg/kg

Animal ID-NO.	Administration 4- 4- 2	Week-day 4- 5- 1	4- 5- 2	4- 6- 1	4- 6- 2	4- 7- 1	4- 7- 2
2101	NON REMARKABLE	NON REMARKABLE	NON REMARKABLE	NON REMARKABLE	NON REMARKABLE	NON REMARKABLE	NON REMARKABLE
2102	NON REMARKABLE	NON REMARKABLE	NON REMARKABLE	NON REMARKABLE	NON REMARKABLE	NON REMARKABLE	NON REMARKABLE
2103	NON REMARKABLE	NON REMARKABLE	NON REMARKABLE	NON REMARKABLE	NON REMARKABLE	NON REMARKABLE	NON REMARKABLE
2104	NON REMARKABLE	NON REMARKABLE	NON REMARKABLE	NON REMARKABLE	LOOSE STOOL	NON REMARKABLE	NON REMARKABLE
2105	NON REMARKABLE	NON REMARKABLE	NON REMARKABLE	NON REMARKABLE	NON REMARKABLE	NON REMARKABLE	NON REMARKABLE
2106	NON REMARKABLE	NON REMARKABLE	NON REMARKABLE	NON REMARKABLE	NON REMARKABLE	NON REMARKABLE	NON REMARKABLE
2107	NON REMARKABLE	NON REMARKABLE	NON REMARKABLE	NON REMARKABLE	NON REMARKABLE	NON REMARKABLE	NON REMARKABLE
2108	NON REMARKABLE	NON REMARKABLE	NON REMARKABLE	NON REMARKABLE	LOOSE STOOL	NON REMARKABLE	NON REMARKABLE
2109	NON REMARKABLE	NON REMARKABLE	NON REMARKABLE	NON REMARKABLE	LOOSE STOOL	NON REMARKABLE	NON REMARKABLE
2110	NON REMARKABLE	NON REMARKABLE	NON REMARKABLE	NON REMARKABLE	NON REMARKABLE	NON REMARKABLE	NON REMARKABLE
2111	NON REMARKABLE	NON REMARKABLE	NON REMARKABLE	NON REMARKABLE	NON REMARKABLE	NON REMARKABLE	NON REMARKABLE
2112	NON REMARKABLE	NON REMARKABLE	NON REMARKABLE	NON REMARKABLE	LOOSE STOOL	NON REMARKABLE	NON REMARKABLE
2113	NON REMARKABLE	NON REMARKABLE	NON REMARKABLE	NON REMARKABLE	LOOSE STOOL	NON REMARKABLE	NON REMARKABLE
2114	NON REMARKABLE	NON REMARKABLE	NON REMARKABLE	NON REMARKABLE	LOOSE STOOL	NON REMARKABLE	NON REMARKABLE
2115	NON REMARKABLE	NON REMARKABLE	NON REMARKABLE	NON REMARKABLE	LOOSE STOOL	NON REMARKABLE	NON REMARKABLE
2116	NON REMARKABLE	NON REMARKABLE	LOOSE STOOL	NON REMARKABLE	NON REMARKABLE	NON REMARKABLE	NON REMARKABLE
2117	NON REMARKABLE	NON REMARKABLE	NON REMARKABLE	NON REMARKABLE	NON REMARKABLE	NON REMARKABLE	NON REMARKABLE
2118	NON REMARKABLE	NON REMARKABLE	NON REMARKABLE	NON REMARKABLE	NON REMARKABLE	NON REMARKABLE	NON REMARKABLE
2119	NON REMARKABLE	NON REMARKABLE	NON REMARKABLE	NON REMARKABLE	LOOSE STOOL	NON REMARKABLE	NON REMARKABLE
2120	NON REMARKABLE	NON REMARKABLE	NON REMARKABLE	NON REMARKABLE	NON REMARKABLE	NON REMARKABLE	NON REMARKABLE

STUDY NO. : 0934
ANIMAL : CByB6F1-Tg (HRAS)2Jic (tg/wt)
REPORT TYPE : A1 27
SEX : FEMALE

Group Name 250 mg/kg

CLINICAL OBSERVATION (TIME-RELATED)
ALL ANIMALS

Animal ID-NO.	Administration 5- 1- 1	Week-day 5- 1- 2	5- 2- 1	5- 2- 2	5- 3- 1	5- 3- 2	5- 4- 1
2101	NON REMARKABLE	NON REMARKABLE	NON REMARKABLE	NON REMARKABLE	NON REMARKABLE	NON REMARKABLE	NON REMARKABLE
2102	NON REMARKABLE	NON REMARKABLE	NON REMARKABLE	NON REMARKABLE	NON REMARKABLE	NON REMARKABLE	NON REMARKABLE
2103	NON REMARKABLE	NON REMARKABLE	NON REMARKABLE	NON REMARKABLE	NON REMARKABLE	NON REMARKABLE	NON REMARKABLE
2104	NON REMARKABLE	NON REMARKABLE	NON REMARKABLE	NON REMARKABLE	NON REMARKABLE	NON REMARKABLE	NON REMARKABLE
2105	NON REMARKABLE	NON REMARKABLE	NON REMARKABLE	NON REMARKABLE	NON REMARKABLE	NON REMARKABLE	NON REMARKABLE
2106	NON REMARKABLE	NON REMARKABLE	NON REMARKABLE	NON REMARKABLE	NON REMARKABLE	NON REMARKABLE	NON REMARKABLE
2107	NON REMARKABLE	NON REMARKABLE	NON REMARKABLE	NON REMARKABLE	NON REMARKABLE	NON REMARKABLE	NON REMARKABLE
2108	NON REMARKABLE	NON REMARKABLE	NON REMARKABLE	NON REMARKABLE	NON REMARKABLE	NON REMARKABLE	NON REMARKABLE
2109	NON REMARKABLE	NON REMARKABLE	NON REMARKABLE	NON REMARKABLE	NON REMARKABLE	NON REMARKABLE	NON REMARKABLE
2110	NON REMARKABLE	NON REMARKABLE	NON REMARKABLE	NON REMARKABLE	NON REMARKABLE	NON REMARKABLE	NON REMARKABLE
2111	NON REMARKABLE	NON REMARKABLE	NON REMARKABLE	NON REMARKABLE	NON REMARKABLE	NON REMARKABLE	NON REMARKABLE
2112	NON REMARKABLE	NON REMARKABLE	NON REMARKABLE	NON REMARKABLE	NON REMARKABLE	NON REMARKABLE	NON REMARKABLE
2113	NON REMARKABLE	NON REMARKABLE	NON REMARKABLE	NON REMARKABLE	NON REMARKABLE	NON REMARKABLE	NON REMARKABLE
2114	NON REMARKABLE	NON REMARKABLE	NON REMARKABLE	NON REMARKABLE	NON REMARKABLE	NON REMARKABLE	NON REMARKABLE
2115	NON REMARKABLE	NON REMARKABLE	NON REMARKABLE	NON REMARKABLE	NON REMARKABLE	NON REMARKABLE	NON REMARKABLE
2116	NON REMARKABLE	NON REMARKABLE	NON REMARKABLE	NON REMARKABLE	NON REMARKABLE	NON REMARKABLE	NON REMARKABLE
2117	NON REMARKABLE	NON REMARKABLE	NON REMARKABLE	NON REMARKABLE	NON REMARKABLE	NON REMARKABLE	NON REMARKABLE
2118	NON REMARKABLE	NON REMARKABLE	NON REMARKABLE	NON REMARKABLE	NON REMARKABLE	NON REMARKABLE	NON REMARKABLE
2119	NON REMARKABLE	NON REMARKABLE	NON REMARKABLE	NON REMARKABLE	NON REMARKABLE	NON REMARKABLE	NON REMARKABLE
2120	NON REMARKABLE	NON REMARKABLE	NON REMARKABLE	NON REMARKABLE	NON REMARKABLE	NON REMARKABLE	NON REMARKABLE

STUDY NO. : 0934
 ANIMAL : CByB6F1-Tg (HRAS)2Jic (tg/wt)
 REPORT TYPE : A1 27
 SEX : FEMALE

CLINICAL OBSERVATION (TIME-RELATED)
 ALL ANIMALS

Group Name 250 mg/kg

Animal ID-NO.	Administration 5- 4- 2	Week-day 5- 5- 1	5- 5- 2	5- 6- 1	5- 6- 2	5- 7- 1	5- 7- 2
2101	NON REMARKABLE	NON REMARKABLE	NON REMARKABLE	NON REMARKABLE	NON REMARKABLE	NON REMARKABLE	LOOSE STOOL
2102	NON REMARKABLE	NON REMARKABLE	NON REMARKABLE	NON REMARKABLE	NON REMARKABLE	NON REMARKABLE	NON REMARKABLE
2103	NON REMARKABLE	NON REMARKABLE	NON REMARKABLE	NON REMARKABLE	NON REMARKABLE	NON REMARKABLE	NON REMARKABLE
2104	NON REMARKABLE	NON REMARKABLE	NON REMARKABLE	NON REMARKABLE	NON REMARKABLE	NON REMARKABLE	NON REMARKABLE
2105	NON REMARKABLE	NON REMARKABLE	NON REMARKABLE	NON REMARKABLE	NON REMARKABLE	NON REMARKABLE	NON REMARKABLE
2106	NON REMARKABLE	NON REMARKABLE	NON REMARKABLE	NON REMARKABLE	NON REMARKABLE	NON REMARKABLE	NON REMARKABLE
2107	NON REMARKABLE	NON REMARKABLE	NON REMARKABLE	NON REMARKABLE	NON REMARKABLE	NON REMARKABLE	LOOSE STOOL
2108	NON REMARKABLE	NON REMARKABLE	NON REMARKABLE	NON REMARKABLE	NON REMARKABLE	NON REMARKABLE	NON REMARKABLE
2109	NON REMARKABLE	NON REMARKABLE	NON REMARKABLE	NON REMARKABLE	NON REMARKABLE	NON REMARKABLE	NON REMARKABLE
2110	NON REMARKABLE	NON REMARKABLE	NON REMARKABLE	NON REMARKABLE	NON REMARKABLE	NON REMARKABLE	NON REMARKABLE
2111	NON REMARKABLE	NON REMARKABLE	NON REMARKABLE	NON REMARKABLE	NON REMARKABLE	NON REMARKABLE	NON REMARKABLE
2112	NON REMARKABLE	NON REMARKABLE	NON REMARKABLE	NON REMARKABLE	NON REMARKABLE	NON REMARKABLE	NON REMARKABLE
2113	NON REMARKABLE	NON REMARKABLE	NON REMARKABLE	NON REMARKABLE	NON REMARKABLE	NON REMARKABLE	NON REMARKABLE
2114	NON REMARKABLE	NON REMARKABLE	NON REMARKABLE	NON REMARKABLE	NON REMARKABLE	NON REMARKABLE	NON REMARKABLE
2115	NON REMARKABLE	NON REMARKABLE	NON REMARKABLE	NON REMARKABLE	NON REMARKABLE	NON REMARKABLE	LOOSE STOOL
2116	NON REMARKABLE	NON REMARKABLE	NON REMARKABLE	NON REMARKABLE	NON REMARKABLE	NON REMARKABLE	NON REMARKABLE
2117	NON REMARKABLE	NON REMARKABLE	NON REMARKABLE	NON REMARKABLE	NON REMARKABLE	NON REMARKABLE	LOOSE STOOL
2118	NON REMARKABLE	NON REMARKABLE	NON REMARKABLE	NON REMARKABLE	NON REMARKABLE	NON REMARKABLE	NON REMARKABLE
2119	NON REMARKABLE	NON REMARKABLE	NON REMARKABLE	NON REMARKABLE	NON REMARKABLE	NON REMARKABLE	NON REMARKABLE
2120	NON REMARKABLE	NON REMARKABLE	NON REMARKABLE	NON REMARKABLE	NON REMARKABLE	NON REMARKABLE	NON REMARKABLE

STUDY NO. : 0934
 ANIMAL : CByB6F1-Tg (HRAS)2Jic (tg/wt)
 REPORT TYPE : A1 27
 SEX : FEMALE

CLINICAL OBSERVATION (TIME-RELATED)
 ALL ANIMALS

Group Name 250 mg/kg

Animal ID-NO.	Administration 6- 1- 1	Week-day 6- 1- 2	6- 2- 1	6- 2- 2	6- 3- 1	6- 3- 2	6- 4- 1
2101	NON REMARKABLE	NON REMARKABLE	NON REMARKABLE	NON REMARKABLE	NON REMARKABLE	NON REMARKABLE	NON REMARKABLE
2102	NON REMARKABLE	NON REMARKABLE	NON REMARKABLE	NON REMARKABLE	NON REMARKABLE	LOOSE STOOL	NON REMARKABLE
2103	NON REMARKABLE	NON REMARKABLE	NON REMARKABLE	NON REMARKABLE	NON REMARKABLE	NON REMARKABLE	NON REMARKABLE
2104	NON REMARKABLE	NON REMARKABLE	NON REMARKABLE	NON REMARKABLE	NON REMARKABLE	NON REMARKABLE	NON REMARKABLE
2105	NON REMARKABLE	NON REMARKABLE	NON REMARKABLE	NON REMARKABLE	NON REMARKABLE	NON REMARKABLE	NON REMARKABLE
2106	NON REMARKABLE	NON REMARKABLE	NON REMARKABLE	NON REMARKABLE	NON REMARKABLE	NON REMARKABLE	NON REMARKABLE
2107	NON REMARKABLE	NON REMARKABLE	NON REMARKABLE	NON REMARKABLE	NON REMARKABLE	NON REMARKABLE	NON REMARKABLE
2108	NON REMARKABLE	NON REMARKABLE	NON REMARKABLE	NON REMARKABLE	NON REMARKABLE	NON REMARKABLE	NON REMARKABLE
2109	NON REMARKABLE	NON REMARKABLE	NON REMARKABLE	NON REMARKABLE	NON REMARKABLE	NON REMARKABLE	NON REMARKABLE
2110	NON REMARKABLE	NON REMARKABLE	NON REMARKABLE	NON REMARKABLE	NON REMARKABLE	NON REMARKABLE	NON REMARKABLE
2111	NON REMARKABLE	NON REMARKABLE	NON REMARKABLE	LOOSE STOOL	NON REMARKABLE	LOOSE STOOL	NON REMARKABLE
2112	NON REMARKABLE	NON REMARKABLE	NON REMARKABLE	NON REMARKABLE	NON REMARKABLE	NON REMARKABLE	NON REMARKABLE
2113	NON REMARKABLE	NON REMARKABLE	NON REMARKABLE	NON REMARKABLE	NON REMARKABLE	NON REMARKABLE	NON REMARKABLE
2114	NON REMARKABLE	NON REMARKABLE	NON REMARKABLE	NON REMARKABLE	NON REMARKABLE	NON REMARKABLE	NON REMARKABLE
2115	NON REMARKABLE	NON REMARKABLE	NON REMARKABLE	NON REMARKABLE	NON REMARKABLE	NON REMARKABLE	NON REMARKABLE
2116	NON REMARKABLE	NON REMARKABLE	NON REMARKABLE	NON REMARKABLE	NON REMARKABLE	NON REMARKABLE	NON REMARKABLE
2117	NON REMARKABLE	NON REMARKABLE	NON REMARKABLE	NON REMARKABLE	NON REMARKABLE	NON REMARKABLE	NON REMARKABLE
2118	NON REMARKABLE	NON REMARKABLE	NON REMARKABLE	NON REMARKABLE	NON REMARKABLE	NON REMARKABLE	NON REMARKABLE
2119	NON REMARKABLE	NON REMARKABLE	NON REMARKABLE	NON REMARKABLE	NON REMARKABLE	NON REMARKABLE	NON REMARKABLE
2120	NON REMARKABLE	NON REMARKABLE	NON REMARKABLE	LOOSE STOOL	NON REMARKABLE	NON REMARKABLE	NON REMARKABLE

STUDY NO. : 0934
 ANIMAL : CByB6F1-Tg (HRAS)2Jic (tg/wt)
 REPORT TYPE : A1 27
 SEX : FEMALE

CLINICAL OBSERVATION (TIME-RELATED)
 ALL ANIMALS

Group Name 250 mg/kg

Animal ID-NO.	Administration 6- 4- 2	Week-day 6- 5- 1	6- 5- 2	6- 6- 1	6- 6- 2	6- 7- 1	6- 7- 2
2101	NON REMARKABLE	NON REMARKABLE	NON REMARKABLE	NON REMARKABLE	NON REMARKABLE	NON REMARKABLE	NON REMARKABLE
2102	NON REMARKABLE	NON REMARKABLE	NON REMARKABLE	NON REMARKABLE	NON REMARKABLE	NON REMARKABLE	NON REMARKABLE
2103	NON REMARKABLE	NON REMARKABLE	NON REMARKABLE	NON REMARKABLE	NON REMARKABLE	NON REMARKABLE	NON REMARKABLE
2104	NON REMARKABLE	NON REMARKABLE	NON REMARKABLE	NON REMARKABLE	NON REMARKABLE	NON REMARKABLE	NON REMARKABLE
2105	NON REMARKABLE	NON REMARKABLE	NON REMARKABLE	NON REMARKABLE	NON REMARKABLE	NON REMARKABLE	NON REMARKABLE
2106	NON REMARKABLE	NON REMARKABLE	NON REMARKABLE	NON REMARKABLE	NON REMARKABLE	NON REMARKABLE	NON REMARKABLE
2107	NON REMARKABLE	NON REMARKABLE	NON REMARKABLE	NON REMARKABLE	NON REMARKABLE	NON REMARKABLE	NON REMARKABLE
2108	NON REMARKABLE	NON REMARKABLE	LOOSE STOOL	NON REMARKABLE	NON REMARKABLE	NON REMARKABLE	NON REMARKABLE
2109	NON REMARKABLE	NON REMARKABLE	LOOSE STOOL	NON REMARKABLE	NON REMARKABLE	NON REMARKABLE	LOOSE STOOL
2110	NON REMARKABLE	NON REMARKABLE	NON REMARKABLE	NON REMARKABLE	NON REMARKABLE	NON REMARKABLE	NON REMARKABLE
2111	NON REMARKABLE	NON REMARKABLE	NON REMARKABLE	NON REMARKABLE	NON REMARKABLE	NON REMARKABLE	NON REMARKABLE
2112	NON REMARKABLE	NON REMARKABLE	NON REMARKABLE	NON REMARKABLE	NON REMARKABLE	NON REMARKABLE	NON REMARKABLE
2113	NON REMARKABLE	NON REMARKABLE	NON REMARKABLE	NON REMARKABLE	NON REMARKABLE	NON REMARKABLE	NON REMARKABLE
2114	NON REMARKABLE	NON REMARKABLE	NON REMARKABLE	NON REMARKABLE	NON REMARKABLE	NON REMARKABLE	NON REMARKABLE
2115	NON REMARKABLE	NON REMARKABLE	NON REMARKABLE	NON REMARKABLE	NON REMARKABLE	NON REMARKABLE	NON REMARKABLE
2116	NON REMARKABLE	NON REMARKABLE	NON REMARKABLE	NON REMARKABLE	LOOSE STOOL	NON REMARKABLE	NON REMARKABLE
2117	NON REMARKABLE	NON REMARKABLE	NON REMARKABLE	NON REMARKABLE	NON REMARKABLE	NON REMARKABLE	LOOSE STOOL
2118	NON REMARKABLE	NON REMARKABLE	NON REMARKABLE	NON REMARKABLE	NON REMARKABLE	NON REMARKABLE	NON REMARKABLE
2119	NON REMARKABLE	NON REMARKABLE	LOOSE STOOL	NON REMARKABLE	NON REMARKABLE	NON REMARKABLE	NON REMARKABLE
2120	NON REMARKABLE	NON REMARKABLE	LOOSE STOOL	NON REMARKABLE	NON REMARKABLE	NON REMARKABLE	NON REMARKABLE

STUDY NO. : 0934
 ANIMAL : CByB6F1-Tg (HRAS)2Jic (tg/wt)
 REPORT TYPE : A1 27
 SEX : FEMALE

Group Name 250 mg/kg

CLINICAL OBSERVATION (TIME-RELATED)
 ALL ANIMALS

Animal ID-NO.	Administration 7- 1- 1	Week-day 7- 1- 2	7- 2- 1	7- 2- 2	7- 3- 1	7- 3- 2	7- 4- 1
2101	NON REMARKABLE	LOOSE STOOL	NON REMARKABLE	NON REMARKABLE	NON REMARKABLE	NON REMARKABLE	NON REMARKABLE
2102	NON REMARKABLE	NON REMARKABLE	NON REMARKABLE	NON REMARKABLE	NON REMARKABLE	NON REMARKABLE	NON REMARKABLE
2103	NON REMARKABLE	NON REMARKABLE	NON REMARKABLE	NON REMARKABLE	NON REMARKABLE	NON REMARKABLE	NON REMARKABLE
2104	NON REMARKABLE	NON REMARKABLE	NON REMARKABLE	LOOSE STOOL	NON REMARKABLE	NON REMARKABLE	NON REMARKABLE
2105	NON REMARKABLE	NON REMARKABLE	NON REMARKABLE	NON REMARKABLE	NON REMARKABLE	NON REMARKABLE	NON REMARKABLE
2106	NON REMARKABLE	NON REMARKABLE	NON REMARKABLE	LOOSE STOOL	NON REMARKABLE	NON REMARKABLE	NON REMARKABLE
2107	NON REMARKABLE	NON REMARKABLE	NON REMARKABLE	LOOSE STOOL	NON REMARKABLE	NON REMARKABLE	NON REMARKABLE
2108	NON REMARKABLE	NON REMARKABLE	NON REMARKABLE	NON REMARKABLE	NON REMARKABLE	NON REMARKABLE	NON REMARKABLE
2109	NON REMARKABLE	NON REMARKABLE	NON REMARKABLE	NON REMARKABLE	NON REMARKABLE	NON REMARKABLE	NON REMARKABLE
2110	NON REMARKABLE	NON REMARKABLE	NON REMARKABLE	NON REMARKABLE	NON REMARKABLE	NON REMARKABLE	NON REMARKABLE
2111	NON REMARKABLE	NON REMARKABLE	NON REMARKABLE	LOOSE STOOL	NON REMARKABLE	NON REMARKABLE	NON REMARKABLE
2112	NON REMARKABLE	NON REMARKABLE	NON REMARKABLE	NON REMARKABLE	NON REMARKABLE	NON REMARKABLE	NON REMARKABLE
2113	NON REMARKABLE	NON REMARKABLE	NON REMARKABLE	NON REMARKABLE	NON REMARKABLE	NON REMARKABLE	NON REMARKABLE
2114	NON REMARKABLE	LOOSE STOOL	NON REMARKABLE	NON REMARKABLE	NON REMARKABLE	NON REMARKABLE	NON REMARKABLE
2115	NON REMARKABLE	LOOSE STOOL	NON REMARKABLE	NON REMARKABLE	NON REMARKABLE	NON REMARKABLE	NON REMARKABLE
2116	NON REMARKABLE	NON REMARKABLE	NON REMARKABLE	NON REMARKABLE	NON REMARKABLE	NON REMARKABLE	NON REMARKABLE
2117	NON REMARKABLE	NON REMARKABLE	NON REMARKABLE	NON REMARKABLE	NON REMARKABLE	NON REMARKABLE	NON REMARKABLE
2118	NON REMARKABLE	NON REMARKABLE	NON REMARKABLE	LOOSE STOOL	NON REMARKABLE	NON REMARKABLE	NON REMARKABLE
2119	NON REMARKABLE	LOOSE STOOL	NON REMARKABLE	NON REMARKABLE	NON REMARKABLE	NON REMARKABLE	NON REMARKABLE
2120	NON REMARKABLE	NON REMARKABLE	NON REMARKABLE	NON REMARKABLE	NON REMARKABLE	NON REMARKABLE	NON REMARKABLE

STUDY NO. : 0934
 ANIMAL : CByB6F1-Tg (HRAS)2Jic (tg/wt)
 REPORT TYPE : A1 27
 SEX : FEMALE

CLINICAL OBSERVATION (TIME-RELATED)
 ALL ANIMALS

Group Name 250 mg/kg

Animal ID-NO.	Administration 7- 4- 2	Week-day 7- 5- 1	7- 5- 2	7- 6- 1	7- 6- 2	7- 7- 1	7- 7- 2
2101	NON REMARKABLE	NON REMARKABLE	NON REMARKABLE	NON REMARKABLE	NON REMARKABLE	NON REMARKABLE	NON REMARKABLE
2102	NON REMARKABLE	NON REMARKABLE	NON REMARKABLE	NON REMARKABLE	NON REMARKABLE	NON REMARKABLE	NON REMARKABLE
2103	NON REMARKABLE	NON REMARKABLE	NON REMARKABLE	NON REMARKABLE	NON REMARKABLE	NON REMARKABLE	NON REMARKABLE
2104	NON REMARKABLE	NON REMARKABLE	NON REMARKABLE	NON REMARKABLE	NON REMARKABLE	NON REMARKABLE	NON REMARKABLE
2105	NON REMARKABLE	NON REMARKABLE	NON REMARKABLE	NON REMARKABLE	NON REMARKABLE	NON REMARKABLE	NON REMARKABLE
2106	NON REMARKABLE	NON REMARKABLE	NON REMARKABLE	NON REMARKABLE	NON REMARKABLE	NON REMARKABLE	LOOSE STOOL
2107	NON REMARKABLE	NON REMARKABLE	NON REMARKABLE	NON REMARKABLE	NON REMARKABLE	NON REMARKABLE	NON REMARKABLE
2108	NON REMARKABLE	NON REMARKABLE	NON REMARKABLE	NON REMARKABLE	LOOSE STOOL	NON REMARKABLE	NON REMARKABLE
2109	NON REMARKABLE	NON REMARKABLE	NON REMARKABLE	NON REMARKABLE	LOOSE STOOL	NON REMARKABLE	NON REMARKABLE
2110	NON REMARKABLE	NON REMARKABLE	NON REMARKABLE	NON REMARKABLE	NON REMARKABLE	NON REMARKABLE	NON REMARKABLE
2111	NON REMARKABLE	NON REMARKABLE	NON REMARKABLE	NON REMARKABLE	NON REMARKABLE	NON REMARKABLE	LOOSE STOOL
2112	NON REMARKABLE	NON REMARKABLE	NON REMARKABLE	NON REMARKABLE	NON REMARKABLE	NON REMARKABLE	NON REMARKABLE
2113	NON REMARKABLE	NON REMARKABLE	NON REMARKABLE	NON REMARKABLE	NON REMARKABLE	NON REMARKABLE	NON REMARKABLE
2114	NON REMARKABLE	NON REMARKABLE	LOOSE STOOL	NON REMARKABLE	NON REMARKABLE	NON REMARKABLE	NON REMARKABLE
2115	NON REMARKABLE	NON REMARKABLE	NON REMARKABLE	NON REMARKABLE	NON REMARKABLE	NON REMARKABLE	NON REMARKABLE
2116	LOOSE STOOL	NON REMARKABLE	NON REMARKABLE	NON REMARKABLE	NON REMARKABLE	NON REMARKABLE	NON REMARKABLE
2117	NON REMARKABLE	NON REMARKABLE	NON REMARKABLE	NON REMARKABLE	NON REMARKABLE	NON REMARKABLE	NON REMARKABLE
2118	NON REMARKABLE	NON REMARKABLE	NON REMARKABLE	NON REMARKABLE	NON REMARKABLE	NON REMARKABLE	NON REMARKABLE
2119	LOOSE STOOL	NON REMARKABLE	NON REMARKABLE	NON REMARKABLE	LOOSE STOOL	NON REMARKABLE	NON REMARKABLE
2120	LOOSE STOOL	NON REMARKABLE	NON REMARKABLE	NON REMARKABLE	NON REMARKABLE	NON REMARKABLE	NON REMARKABLE

STUDY NO. : 0934
 ANIMAL : CByB6F1-Tg (HRAS)2Jic (tg/wt)
 REPORT TYPE : A1 27
 SEX : FEMALE

Group Name 250 mg/kg

CLINICAL OBSERVATION (TIME-RELATED)
 ALL ANIMALS

Animal ID-NO.	Administration 8- 1- 1	Week-day 8- 1- 2	8- 2- 1	8- 2- 2	8- 3- 1	8- 3- 2	8- 4- 1
2101	NON REMARKABLE	NON REMARKABLE	NON REMARKABLE	NON REMARKABLE	NON REMARKABLE	NON REMARKABLE	NON REMARKABLE
2102	NON REMARKABLE	NON REMARKABLE	NON REMARKABLE	NON REMARKABLE	NON REMARKABLE	NON REMARKABLE	NON REMARKABLE
2103	NON REMARKABLE	NON REMARKABLE	NON REMARKABLE	NON REMARKABLE	NON REMARKABLE	NON REMARKABLE	NON REMARKABLE
2104	NON REMARKABLE	NON REMARKABLE	NON REMARKABLE	NON REMARKABLE	NON REMARKABLE	NON REMARKABLE	NON REMARKABLE
2105	NON REMARKABLE	NON REMARKABLE	NON REMARKABLE	NON REMARKABLE	NON REMARKABLE	LOOSE STOOL	NON REMARKABLE
2106	NON REMARKABLE	NON REMARKABLE	NON REMARKABLE	NON REMARKABLE	NON REMARKABLE	NON REMARKABLE	NON REMARKABLE
2107	NON REMARKABLE	NON REMARKABLE	NON REMARKABLE	NON REMARKABLE	NON REMARKABLE	NON REMARKABLE	NON REMARKABLE
2108	NON REMARKABLE	NON REMARKABLE	NON REMARKABLE	NON REMARKABLE	NON REMARKABLE	NON REMARKABLE	NON REMARKABLE
2109	NON REMARKABLE	NON REMARKABLE	NON REMARKABLE	NON REMARKABLE	NON REMARKABLE	LOOSE STOOL	NON REMARKABLE
2110	NON REMARKABLE	NON REMARKABLE	NON REMARKABLE	LOOSE STOOL	NON REMARKABLE	NON REMARKABLE	NON REMARKABLE
2111	NON REMARKABLE	NON REMARKABLE	NON REMARKABLE	NON REMARKABLE	NON REMARKABLE	NON REMARKABLE	NON REMARKABLE
2112	NON REMARKABLE	NON REMARKABLE	NON REMARKABLE	NON REMARKABLE	NON REMARKABLE	NON REMARKABLE	NON REMARKABLE
2113	NON REMARKABLE	NON REMARKABLE	NON REMARKABLE	NON REMARKABLE	NON REMARKABLE	NON REMARKABLE	NON REMARKABLE
2114	NON REMARKABLE	NON REMARKABLE	NON REMARKABLE	NON REMARKABLE	NON REMARKABLE	NON REMARKABLE	NON REMARKABLE
2115	NON REMARKABLE	LOOSE STOOL	NON REMARKABLE	NON REMARKABLE	NON REMARKABLE	NON REMARKABLE	NON REMARKABLE
2116	NON REMARKABLE	NON REMARKABLE	NON REMARKABLE	NON REMARKABLE	NON REMARKABLE	NON REMARKABLE	NON REMARKABLE
2117	NON REMARKABLE	NON REMARKABLE	NON REMARKABLE	NON REMARKABLE	NON REMARKABLE	NON REMARKABLE	NON REMARKABLE
2118	NON REMARKABLE	NON REMARKABLE	NON REMARKABLE	NON REMARKABLE	NON REMARKABLE	NON REMARKABLE	NON REMARKABLE
2119	NON REMARKABLE	NON REMARKABLE	NON REMARKABLE	LOOSE STOOL	NON REMARKABLE	NON REMARKABLE	NON REMARKABLE
2120	NON REMARKABLE	NON REMARKABLE	NON REMARKABLE	NON REMARKABLE	NON REMARKABLE	NON REMARKABLE	NON REMARKABLE

STUDY NO. : 0934
 ANIMAL : CByB6F1-Tg (HRAS)2Jic (tg/wt)
 REPORT TYPE : A1 27
 SEX : FEMALE

Group Name 250 mg/kg

CLINICAL OBSERVATION (TIME-RELATED)
 ALL ANIMALS

Animal ID-NO.	Administration 8- 4- 2	Week-day 8- 5- 1	8- 5- 2	8- 6- 1	8- 6- 2	8- 7- 1	8- 7- 2
2101	NON REMARKABLE	NON REMARKABLE	NON REMARKABLE	NON REMARKABLE	NON REMARKABLE	NON REMARKABLE	NON REMARKABLE
2102	NON REMARKABLE	NON REMARKABLE	NON REMARKABLE	NON REMARKABLE	LOOSE STOOL	NON REMARKABLE	NON REMARKABLE
2103	NON REMARKABLE	NON REMARKABLE	NON REMARKABLE	NON REMARKABLE	NON REMARKABLE	NON REMARKABLE	NON REMARKABLE
2104	NON REMARKABLE	NON REMARKABLE	NON REMARKABLE	NON REMARKABLE	NON REMARKABLE	NON REMARKABLE	NON REMARKABLE
2105	NON REMARKABLE	NON REMARKABLE	NON REMARKABLE	NON REMARKABLE	NON REMARKABLE	NON REMARKABLE	LOOSE STOOL
2106	NON REMARKABLE	NON REMARKABLE	NON REMARKABLE	NON REMARKABLE	NON REMARKABLE	NON REMARKABLE	NON REMARKABLE
2107	NON REMARKABLE	NON REMARKABLE	NON REMARKABLE	NON REMARKABLE	NON REMARKABLE	NON REMARKABLE	NON REMARKABLE
2108	NON REMARKABLE	NON REMARKABLE	NON REMARKABLE	NON REMARKABLE	NON REMARKABLE	NON REMARKABLE	NON REMARKABLE
2109	NON REMARKABLE	NON REMARKABLE	LOOSE STOOL	NON REMARKABLE	NON REMARKABLE	NON REMARKABLE	NON REMARKABLE
2110	NON REMARKABLE	NON REMARKABLE	NON REMARKABLE	NON REMARKABLE	NON REMARKABLE	NON REMARKABLE	NON REMARKABLE
2111	NON REMARKABLE	NON REMARKABLE	NON REMARKABLE	NON REMARKABLE	NON REMARKABLE	NON REMARKABLE	LOOSE STOOL
2112	NON REMARKABLE	NON REMARKABLE	NON REMARKABLE	NON REMARKABLE	NON REMARKABLE	NON REMARKABLE	NON REMARKABLE
2113	NON REMARKABLE	NON REMARKABLE	NON REMARKABLE	NON REMARKABLE	NON REMARKABLE	NON REMARKABLE	NON REMARKABLE
2114	NON REMARKABLE	NON REMARKABLE	NON REMARKABLE	NON REMARKABLE	NON REMARKABLE	NON REMARKABLE	NON REMARKABLE
2115	NON REMARKABLE	NON REMARKABLE	NON REMARKABLE	NON REMARKABLE	LOOSE STOOL	NON REMARKABLE	NON REMARKABLE
2116	NON REMARKABLE	NON REMARKABLE	NON REMARKABLE	NON REMARKABLE	NON REMARKABLE	NON REMARKABLE	NON REMARKABLE
2117	LOOSE STOOL	NON REMARKABLE	NON REMARKABLE	NON REMARKABLE	NON REMARKABLE	NON REMARKABLE	NON REMARKABLE
2118	NON REMARKABLE	NON REMARKABLE	LOOSE STOOL	NON REMARKABLE	NON REMARKABLE	NON REMARKABLE	LOOSE STOOL
2119	LOOSE STOOL	NON REMARKABLE	NON REMARKABLE	NON REMARKABLE	NON REMARKABLE	NON REMARKABLE	NON REMARKABLE
2120	NON REMARKABLE	NON REMARKABLE	LOOSE STOOL	NON REMARKABLE	NON REMARKABLE	NON REMARKABLE	NON REMARKABLE

STUDY NO. : 0934
 ANIMAL : CByB6F1-Tg (HRAS)2Jic (tg/wt)
 REPORT TYPE : A1 27
 SEX : FEMALE

Group Name 250 mg/kg

CLINICAL OBSERVATION (TIME-RELATED)
 ALL ANIMALS

Animal ID-NO.	Administration 9- 1- 1	Week-day 9- 1- 2	9- 2- 1	9- 2- 2	9- 3- 1	9- 3- 2	9- 4- 1
2101	NON REMARKABLE	NON REMARKABLE	NON REMARKABLE	NON REMARKABLE	NON REMARKABLE	LOOSE STOOL	NON REMARKABLE
2102	NON REMARKABLE	NON REMARKABLE	NON REMARKABLE	NON REMARKABLE	NON REMARKABLE	NON REMARKABLE	NON REMARKABLE
2103	NON REMARKABLE	NON REMARKABLE	NON REMARKABLE	NON REMARKABLE	NON REMARKABLE	NON REMARKABLE	NON REMARKABLE
2104	NON REMARKABLE	NON REMARKABLE	NON REMARKABLE	NON REMARKABLE	NON REMARKABLE	NON REMARKABLE	NON REMARKABLE
2105	NON REMARKABLE	NON REMARKABLE	NON REMARKABLE	NON REMARKABLE	NON REMARKABLE	NON REMARKABLE	NON REMARKABLE
2106	NON REMARKABLE	NON REMARKABLE	NON REMARKABLE	NON REMARKABLE	NON REMARKABLE	NON REMARKABLE	NON REMARKABLE
2107	NON REMARKABLE	NON REMARKABLE	NON REMARKABLE	NON REMARKABLE	NON REMARKABLE	NON REMARKABLE	NON REMARKABLE
2108	NON REMARKABLE	NON REMARKABLE	NON REMARKABLE	NON REMARKABLE	NON REMARKABLE	NON REMARKABLE	NON REMARKABLE
2109	NON REMARKABLE	NON REMARKABLE	NON REMARKABLE	NON REMARKABLE	NON REMARKABLE	NON REMARKABLE	NON REMARKABLE
2110	NON REMARKABLE	NON REMARKABLE	NON REMARKABLE	NON REMARKABLE	NON REMARKABLE	NON REMARKABLE	NON REMARKABLE
2111	NON REMARKABLE	NON REMARKABLE	NON REMARKABLE	NON REMARKABLE	NON REMARKABLE	NON REMARKABLE	NON REMARKABLE
2112	NON REMARKABLE	NON REMARKABLE	NON REMARKABLE	NON REMARKABLE	NON REMARKABLE	NON REMARKABLE	NON REMARKABLE
2113	NON REMARKABLE	NON REMARKABLE	NON REMARKABLE	NON REMARKABLE	NON REMARKABLE	NON REMARKABLE	NON REMARKABLE
2114	NON REMARKABLE	NON REMARKABLE	NON REMARKABLE	NON REMARKABLE	NON REMARKABLE	NON REMARKABLE	NON REMARKABLE
2115	NON REMARKABLE	NON REMARKABLE	NON REMARKABLE	NON REMARKABLE	NON REMARKABLE	NON REMARKABLE	NON REMARKABLE
2116	NON REMARKABLE	NON REMARKABLE	NON REMARKABLE	NON REMARKABLE	NON REMARKABLE	NON REMARKABLE	NON REMARKABLE
2117	NON REMARKABLE	LOOSE STOOL	NON REMARKABLE	NON REMARKABLE	NON REMARKABLE	NON REMARKABLE	NON REMARKABLE
2118	NON REMARKABLE	NON REMARKABLE	NON REMARKABLE	NON REMARKABLE	NON REMARKABLE	NON REMARKABLE	NON REMARKABLE
2119	NON REMARKABLE	NON REMARKABLE	NON REMARKABLE	NON REMARKABLE	NON REMARKABLE	NON REMARKABLE	NON REMARKABLE
2120	NON REMARKABLE	NON REMARKABLE	NON REMARKABLE	LOOSE STOOL	NON REMARKABLE	NON REMARKABLE	NON REMARKABLE

STUDY NO. : 0934
 ANIMAL : CByB6F1-Tg (HRAS)2Jic (tg/wt)
 REPORT TYPE : A1 27
 SEX : FEMALE

CLINICAL OBSERVATION (TIME-RELATED)
 ALL ANIMALS

Group Name 250 mg/kg

Animal ID-NO.	Administration 9- 4- 2	Week-day 9- 5- 1	9- 5- 2	9- 6- 1	9- 6- 2	9- 7- 1	9- 7- 2
2101	NON REMARKABLE	NON REMARKABLE	NON REMARKABLE	NON REMARKABLE	NON REMARKABLE	NON REMARKABLE	NON REMARKABLE
2102	NON REMARKABLE	NON REMARKABLE	LOOSE STOOL	NON REMARKABLE	NON REMARKABLE	NON REMARKABLE	NON REMARKABLE
2103	NON REMARKABLE	NON REMARKABLE	NON REMARKABLE	NON REMARKABLE	NON REMARKABLE	NON REMARKABLE	NON REMARKABLE
2104	NON REMARKABLE	NON REMARKABLE	NON REMARKABLE	NON REMARKABLE	NON REMARKABLE	NON REMARKABLE	NON REMARKABLE
2105	NON REMARKABLE	NON REMARKABLE	NON REMARKABLE	NON REMARKABLE	NON REMARKABLE	NON REMARKABLE	NON REMARKABLE
2106	NON REMARKABLE	NON REMARKABLE	NON REMARKABLE	NON REMARKABLE	NON REMARKABLE	NON REMARKABLE	NON REMARKABLE
2107	NON REMARKABLE	NON REMARKABLE	NON REMARKABLE	NON REMARKABLE	NON REMARKABLE	NON REMARKABLE	NON REMARKABLE
2108	NON REMARKABLE	NON REMARKABLE	NON REMARKABLE	NON REMARKABLE	NON REMARKABLE	NON REMARKABLE	NON REMARKABLE
2109	NON REMARKABLE	NON REMARKABLE	NON REMARKABLE	NON REMARKABLE	NON REMARKABLE	NON REMARKABLE	NON REMARKABLE
2110	NON REMARKABLE	NON REMARKABLE	NON REMARKABLE	NON REMARKABLE	NON REMARKABLE	NON REMARKABLE	NON REMARKABLE
2111	NON REMARKABLE	NON REMARKABLE	LOOSE STOOL	NON REMARKABLE	NON REMARKABLE	NON REMARKABLE	NON REMARKABLE
2112	NON REMARKABLE	NON REMARKABLE	LOOSE STOOL	NON REMARKABLE	NON REMARKABLE	NON REMARKABLE	NON REMARKABLE
2113	NON REMARKABLE	NON REMARKABLE	NON REMARKABLE	NON REMARKABLE	NON REMARKABLE	NON REMARKABLE	NON REMARKABLE
2114	NON REMARKABLE	NON REMARKABLE	NON REMARKABLE	NON REMARKABLE	NON REMARKABLE	NON REMARKABLE	LOOSE STOOL
2115	NON REMARKABLE	NON REMARKABLE	NON REMARKABLE	NON REMARKABLE	NON REMARKABLE	NON REMARKABLE	NON REMARKABLE
2116	NON REMARKABLE	NON REMARKABLE	LOOSE STOOL	NON REMARKABLE	NON REMARKABLE	NON REMARKABLE	NON REMARKABLE
2117	NON REMARKABLE	NON REMARKABLE	NON REMARKABLE	NON REMARKABLE	NON REMARKABLE	NON REMARKABLE	NON REMARKABLE
2118	NON REMARKABLE	NON REMARKABLE	NON REMARKABLE	NON REMARKABLE	NON REMARKABLE	NON REMARKABLE	NON REMARKABLE
2119	NON REMARKABLE	NON REMARKABLE	LOOSE STOOL	NON REMARKABLE	NON REMARKABLE	NON REMARKABLE	LOOSE STOOL
2120	NON REMARKABLE	NON REMARKABLE	NON REMARKABLE	NON REMARKABLE	NON REMARKABLE	NON REMARKABLE	NON REMARKABLE

STUDY NO. : 0934
 ANIMAL : CByB6F1-Tg (HRAS)2Jic (tg/wt)
 REPORT TYPE : A1 27
 SEX : FEMALE

CLINICAL OBSERVATION (TIME-RELATED)
 ALL ANIMALS

Group Name 250 mg/kg

Animal ID-NO.	Administration 10- 1- 1	Week-day 10- 1- 2	10- 2- 1	10- 2- 2	10- 3- 1	10- 3- 2	10- 4- 1
2101	NON REMARKABLE	NON REMARKABLE	NON REMARKABLE	NON REMARKABLE	NON REMARKABLE	NON REMARKABLE	NON REMARKABLE
2102	NON REMARKABLE	NON REMARKABLE	NON REMARKABLE	NON REMARKABLE	NON REMARKABLE	NON REMARKABLE	NON REMARKABLE
2103	NON REMARKABLE	NON REMARKABLE	NON REMARKABLE	NON REMARKABLE	NON REMARKABLE	NON REMARKABLE	NON REMARKABLE
2104	NON REMARKABLE	NON REMARKABLE	NON REMARKABLE	NON REMARKABLE	NON REMARKABLE	NON REMARKABLE	NON REMARKABLE
2105	NON REMARKABLE	NON REMARKABLE	NON REMARKABLE	NON REMARKABLE	NON REMARKABLE	LOOSE STOOL	NON REMARKABLE
2106	NON REMARKABLE	NON REMARKABLE	NON REMARKABLE	NON REMARKABLE	NON REMARKABLE	NON REMARKABLE	NON REMARKABLE
2107	NON REMARKABLE	NON REMARKABLE	NON REMARKABLE	NON REMARKABLE	NON REMARKABLE	NON REMARKABLE	NON REMARKABLE
2108	NON REMARKABLE	NON REMARKABLE	NON REMARKABLE	NON REMARKABLE	NON REMARKABLE	NON REMARKABLE	NON REMARKABLE
2109	NON REMARKABLE	NON REMARKABLE	NON REMARKABLE	NON REMARKABLE	NON REMARKABLE	NON REMARKABLE	NON REMARKABLE
2110	NON REMARKABLE	NON REMARKABLE	NON REMARKABLE	NON REMARKABLE	NON REMARKABLE	NON REMARKABLE	NON REMARKABLE
2111	NON REMARKABLE	NON REMARKABLE	NON REMARKABLE	NON REMARKABLE	NON REMARKABLE	NON REMARKABLE	NON REMARKABLE
2112	NON REMARKABLE	NON REMARKABLE	NON REMARKABLE	NON REMARKABLE	NON REMARKABLE	NON REMARKABLE	NON REMARKABLE
2113	NON REMARKABLE	NON REMARKABLE	NON REMARKABLE	NON REMARKABLE	NON REMARKABLE	NON REMARKABLE	NON REMARKABLE
2114	NON REMARKABLE	NON REMARKABLE	NON REMARKABLE	LOOSE STOOL	NON REMARKABLE	NON REMARKABLE	NON REMARKABLE
2115	NON REMARKABLE	NON REMARKABLE	NON REMARKABLE	NON REMARKABLE	NON REMARKABLE	NON REMARKABLE	NON REMARKABLE
2116	NON REMARKABLE	NON REMARKABLE	NON REMARKABLE	NON REMARKABLE	NON REMARKABLE	NON REMARKABLE	NON REMARKABLE
2117	NON REMARKABLE	NON REMARKABLE	NON REMARKABLE	NON REMARKABLE	NON REMARKABLE	NON REMARKABLE	NON REMARKABLE
2118	NON REMARKABLE	NON REMARKABLE	NON REMARKABLE	LOOSE STOOL	NON REMARKABLE	NON REMARKABLE	NON REMARKABLE
2119	NON REMARKABLE	NON REMARKABLE	NON REMARKABLE	NON REMARKABLE	NON REMARKABLE	NON REMARKABLE	NON REMARKABLE
2120	NON REMARKABLE	NON REMARKABLE	NON REMARKABLE	NON REMARKABLE	NON REMARKABLE	NON REMARKABLE	NON REMARKABLE

STUDY NO. : 0934
 ANIMAL : CByB6F1-Tg (HRAS)2Jic (tg/wt)
 REPORT TYPE : A1 27
 SEX : FEMALE

Group Name 250 mg/kg

CLINICAL OBSERVATION (TIME-RELATED)
 ALL ANIMALS

Animal ID-NO.	Administration 10- 4- 2	Week-day 10- 5- 1	10- 5- 2	10- 6- 1	10- 6- 2	10- 7- 1	10- 7- 2
2101	NON REMARKABLE	NON REMARKABLE	NON REMARKABLE	NON REMARKABLE	NON REMARKABLE	NON REMARKABLE	NON REMARKABLE
2102	LOOSE STOOL	NON REMARKABLE	NON REMARKABLE	NON REMARKABLE	NON REMARKABLE	NON REMARKABLE	NON REMARKABLE
2103	NON REMARKABLE	NON REMARKABLE	NON REMARKABLE	NON REMARKABLE	NON REMARKABLE	NON REMARKABLE	NON REMARKABLE
2104	NON REMARKABLE	NON REMARKABLE	LOOSE STOOL	NON REMARKABLE	NON REMARKABLE	NON REMARKABLE	NON REMARKABLE
2105	NON REMARKABLE	NON REMARKABLE	NON REMARKABLE	NON REMARKABLE	NON REMARKABLE	NON REMARKABLE	NON REMARKABLE
2106	NON REMARKABLE	NON REMARKABLE	NON REMARKABLE	NON REMARKABLE	NON REMARKABLE	NON REMARKABLE	NON REMARKABLE
2107	NON REMARKABLE	NON REMARKABLE	NON REMARKABLE	NON REMARKABLE	NON REMARKABLE	NON REMARKABLE	NON REMARKABLE
2108	NON REMARKABLE	NON REMARKABLE	NON REMARKABLE	NON REMARKABLE	NON REMARKABLE	NON REMARKABLE	NON REMARKABLE
2109	NON REMARKABLE	NON REMARKABLE	NON REMARKABLE	NON REMARKABLE	NON REMARKABLE	NON REMARKABLE	NON REMARKABLE
2110	NON REMARKABLE	NON REMARKABLE	NON REMARKABLE	NON REMARKABLE	NON REMARKABLE	NON REMARKABLE	NON REMARKABLE
2111	NON REMARKABLE	NON REMARKABLE	NON REMARKABLE	NON REMARKABLE	NON REMARKABLE	NON REMARKABLE	NON REMARKABLE
2112	NON REMARKABLE	NON REMARKABLE	NON REMARKABLE	NON REMARKABLE	NON REMARKABLE	NON REMARKABLE	NON REMARKABLE
2113	NON REMARKABLE	NON REMARKABLE	LOOSE STOOL	NON REMARKABLE	NON REMARKABLE	NON REMARKABLE	NON REMARKABLE
2114	NON REMARKABLE	NON REMARKABLE	LOOSE STOOL	NON REMARKABLE	NON REMARKABLE	NON REMARKABLE	NON REMARKABLE
2115	NON REMARKABLE	NON REMARKABLE	NON REMARKABLE	NON REMARKABLE	NON REMARKABLE	NON REMARKABLE	NON REMARKABLE
2116	NON REMARKABLE	NON REMARKABLE	NON REMARKABLE	NON REMARKABLE	NON REMARKABLE	NON REMARKABLE	NON REMARKABLE
2117	NON REMARKABLE	NON REMARKABLE	NON REMARKABLE	NON REMARKABLE	NON REMARKABLE	NON REMARKABLE	NON REMARKABLE
2118	NON REMARKABLE	NON REMARKABLE	NON REMARKABLE	NON REMARKABLE	NON REMARKABLE	NON REMARKABLE	NON REMARKABLE
2119	NON REMARKABLE	NON REMARKABLE	LOOSE STOOL	NON REMARKABLE	NON REMARKABLE	NON REMARKABLE	NON REMARKABLE
2120	LOOSE STOOL	NON REMARKABLE	LOOSE STOOL	NON REMARKABLE	NON REMARKABLE	NON REMARKABLE	NON REMARKABLE

STUDY NO. : 0934
ANIMAL : CByB6F1-Tg (HRAS)2Jic (tg/wt)
REPORT TYPE : A1 27
SEX : FEMALE

Group Name 250 mg/kg

CLINICAL OBSERVATION (TIME-RELATED)
ALL ANIMALS

Animal ID-NO.	Administration 11- 1- 1	Week-day 11- 1- 2	11- 2- 1	11- 2- 2	11- 3- 1	11- 3- 2	11- 4- 1
2101	NON REMARKABLE	NON REMARKABLE	NON REMARKABLE	NON REMARKABLE	NON REMARKABLE	NON REMARKABLE	NON REMARKABLE
2102	NON REMARKABLE	NON REMARKABLE	NON REMARKABLE	NON REMARKABLE	NON REMARKABLE	NON REMARKABLE	NON REMARKABLE
2103	NON REMARKABLE	NON REMARKABLE	NON REMARKABLE	NON REMARKABLE	NON REMARKABLE	NON REMARKABLE	NON REMARKABLE
2104	NON REMARKABLE	NON REMARKABLE	NON REMARKABLE	NON REMARKABLE	NON REMARKABLE	NON REMARKABLE	NON REMARKABLE
2105	NON REMARKABLE	NON REMARKABLE	NON REMARKABLE	NON REMARKABLE	NON REMARKABLE	NON REMARKABLE	NON REMARKABLE
2106	NON REMARKABLE	NON REMARKABLE	NON REMARKABLE	NON REMARKABLE	NON REMARKABLE	NON REMARKABLE	NON REMARKABLE
2107	NON REMARKABLE	NON REMARKABLE	NON REMARKABLE	NON REMARKABLE	NON REMARKABLE	NON REMARKABLE	NON REMARKABLE
2108	NON REMARKABLE	NON REMARKABLE	NON REMARKABLE	LOOSE STOOL	NON REMARKABLE	NON REMARKABLE	NON REMARKABLE
2109	NON REMARKABLE	NON REMARKABLE	NON REMARKABLE	NON REMARKABLE	NON REMARKABLE	NON REMARKABLE	NON REMARKABLE
2110	NON REMARKABLE	NON REMARKABLE	NON REMARKABLE	NON REMARKABLE	NON REMARKABLE	NON REMARKABLE	NON REMARKABLE
2111	NON REMARKABLE	NON REMARKABLE	NON REMARKABLE	NON REMARKABLE	NON REMARKABLE	NON REMARKABLE	NON REMARKABLE
2112	NON REMARKABLE	NON REMARKABLE	NON REMARKABLE	NON REMARKABLE	NON REMARKABLE	NON REMARKABLE	NON REMARKABLE
2113	NON REMARKABLE	NON REMARKABLE	NON REMARKABLE	NON REMARKABLE	NON REMARKABLE	NON REMARKABLE	NON REMARKABLE
2114	NON REMARKABLE	NON REMARKABLE	NON REMARKABLE	NON REMARKABLE	NON REMARKABLE	NON REMARKABLE	NON REMARKABLE
2115	NON REMARKABLE	NON REMARKABLE	NON REMARKABLE	NON REMARKABLE	NON REMARKABLE	NON REMARKABLE	NON REMARKABLE
2116	NON REMARKABLE	NON REMARKABLE	NON REMARKABLE	NON REMARKABLE	NON REMARKABLE	NON REMARKABLE	NON REMARKABLE
2117	NON REMARKABLE	NON REMARKABLE	NON REMARKABLE	NON REMARKABLE	NON REMARKABLE	NON REMARKABLE	NON REMARKABLE
2118	NON REMARKABLE	NON REMARKABLE	NON REMARKABLE	NON REMARKABLE	NON REMARKABLE	NON REMARKABLE	NON REMARKABLE
2119	NON REMARKABLE	LOOSE STOOL	NON REMARKABLE	NON REMARKABLE	NON REMARKABLE	NON REMARKABLE	NON REMARKABLE
2120	NON REMARKABLE	NON REMARKABLE	NON REMARKABLE	NON REMARKABLE	NON REMARKABLE	NON REMARKABLE	NON REMARKABLE

STUDY NO. : 0934
 ANIMAL : CByB6F1-Tg (HRAS)2Jic (tg/wt)
 REPORT TYPE : A1 27
 SEX : FEMALE

Group Name 250 mg/kg

CLINICAL OBSERVATION (TIME-RELATED)
 ALL ANIMALS

Animal ID-NO.	Administration 11- 4- 2	Week-day 11- 5- 1	11- 5- 2	11- 6- 1	11- 6- 2	11- 7- 1	11- 7- 2
2101	NON REMARKABLE	NON REMARKABLE	NON REMARKABLE	NON REMARKABLE	NON REMARKABLE	NON REMARKABLE	NON REMARKABLE
2102	NON REMARKABLE	NON REMARKABLE	LOOSE STOOL	NON REMARKABLE	NON REMARKABLE	NON REMARKABLE	NON REMARKABLE
2103	NON REMARKABLE	NON REMARKABLE	NON REMARKABLE	NON REMARKABLE	NON REMARKABLE	NON REMARKABLE	NON REMARKABLE
2104	LOOSE STOOL	NON REMARKABLE	NON REMARKABLE	NON REMARKABLE	LOOSE STOOL	NON REMARKABLE	LOOSE STOOL
2105	NON REMARKABLE	NON REMARKABLE	NON REMARKABLE	NON REMARKABLE	NON REMARKABLE	NON REMARKABLE	NON REMARKABLE
2106	NON REMARKABLE	NON REMARKABLE	NON REMARKABLE	NON REMARKABLE	NON REMARKABLE	NON REMARKABLE	NON REMARKABLE
2107	NON REMARKABLE	NON REMARKABLE	NON REMARKABLE	NON REMARKABLE	NON REMARKABLE	NON REMARKABLE	NON REMARKABLE
2108	NON REMARKABLE	NON REMARKABLE	NON REMARKABLE	NON REMARKABLE	NON REMARKABLE	NON REMARKABLE	NON REMARKABLE
2109	NON REMARKABLE	NON REMARKABLE	LOOSE STOOL	NON REMARKABLE	LOOSE STOOL	NON REMARKABLE	NON REMARKABLE
2110	NON REMARKABLE	NON REMARKABLE	NON REMARKABLE	NON REMARKABLE	NON REMARKABLE	NON REMARKABLE	NON REMARKABLE
2111	NON REMARKABLE	NON REMARKABLE	NON REMARKABLE	NON REMARKABLE	NON REMARKABLE	NON REMARKABLE	NON REMARKABLE
2112	NON REMARKABLE	NON REMARKABLE	NON REMARKABLE	NON REMARKABLE	NON REMARKABLE	NON REMARKABLE	NON REMARKABLE
2113	NON REMARKABLE	NON REMARKABLE	NON REMARKABLE	NON REMARKABLE	NON REMARKABLE	NON REMARKABLE	NON REMARKABLE
2114	NON REMARKABLE	NON REMARKABLE	NON REMARKABLE	NON REMARKABLE	NON REMARKABLE	NON REMARKABLE	NON REMARKABLE
2115	NON REMARKABLE	NON REMARKABLE	NON REMARKABLE	NON REMARKABLE	NON REMARKABLE	NON REMARKABLE	NON REMARKABLE
2116	NON REMARKABLE	NON REMARKABLE	NON REMARKABLE	NON REMARKABLE	NON REMARKABLE	NON REMARKABLE	NON REMARKABLE
2117	NON REMARKABLE	NON REMARKABLE	NON REMARKABLE	NON REMARKABLE	NON REMARKABLE	NON REMARKABLE	NON REMARKABLE
2118	NON REMARKABLE	NON REMARKABLE	NON REMARKABLE	NON REMARKABLE	NON REMARKABLE	NON REMARKABLE	NON REMARKABLE
2119	NON REMARKABLE	NON REMARKABLE	NON REMARKABLE	NON REMARKABLE	NON REMARKABLE	NON REMARKABLE	NON REMARKABLE
2120	LOOSE STOOL	NON REMARKABLE	NON REMARKABLE	NON REMARKABLE	LOOSE STOOL	NON REMARKABLE	NON REMARKABLE

STUDY NO. : 0934
ANIMAL : CByB6F1-Tg (HRAS)2Jic (tg/wt)
REPORT TYPE : A1 27
SEX : FEMALE

Group Name 250 mg/kg

CLINICAL OBSERVATION (TIME-RELATED)
ALL ANIMALS

Animal ID-NO.	Administration 12- 1- 1	Week-day 12- 1- 2	12- 2- 1	12- 2- 2	12- 3- 1	12- 3- 2	12- 4- 1
2101	NON REMARKABLE	NON REMARKABLE	NON REMARKABLE	NON REMARKABLE	NON REMARKABLE	NON REMARKABLE	NON REMARKABLE
2102	NON REMARKABLE	NON REMARKABLE	NON REMARKABLE	NON REMARKABLE	NON REMARKABLE	NON REMARKABLE	NON REMARKABLE
2103	NON REMARKABLE	NON REMARKABLE	NON REMARKABLE	NON REMARKABLE	NON REMARKABLE	NON REMARKABLE	NON REMARKABLE
2104	NON REMARKABLE	NON REMARKABLE	NON REMARKABLE	LOOSE STOOL	NON REMARKABLE	LOOSE STOOL	NON REMARKABLE
2105	NON REMARKABLE	LOOSE STOOL	NON REMARKABLE	NON REMARKABLE	NON REMARKABLE	NON REMARKABLE	NON REMARKABLE
2106	NON REMARKABLE	NON REMARKABLE	NON REMARKABLE	NON REMARKABLE	NON REMARKABLE	NON REMARKABLE	NON REMARKABLE
2107	NON REMARKABLE	NON REMARKABLE	NON REMARKABLE	NON REMARKABLE	NON REMARKABLE	NON REMARKABLE	NON REMARKABLE
2108	NON REMARKABLE	NON REMARKABLE	NON REMARKABLE	NON REMARKABLE	NON REMARKABLE	NON REMARKABLE	NON REMARKABLE
2109	NON REMARKABLE	LOOSE STOOL	NON REMARKABLE	LOOSE STOOL	NON REMARKABLE	NON REMARKABLE	NON REMARKABLE
2110	NON REMARKABLE	NON REMARKABLE	NON REMARKABLE	NON REMARKABLE	NON REMARKABLE	NON REMARKABLE	NON REMARKABLE
2111	NON REMARKABLE	NON REMARKABLE	NON REMARKABLE	NON REMARKABLE	NON REMARKABLE	NON REMARKABLE	NON REMARKABLE
2112	NON REMARKABLE	NON REMARKABLE	NON REMARKABLE	NON REMARKABLE	NON REMARKABLE	NON REMARKABLE	NON REMARKABLE
2113	NON REMARKABLE	NON REMARKABLE	NON REMARKABLE	NON REMARKABLE	NON REMARKABLE	NON REMARKABLE	NON REMARKABLE
2114	NON REMARKABLE	NON REMARKABLE	NON REMARKABLE	NON REMARKABLE	NON REMARKABLE	NON REMARKABLE	NON REMARKABLE
2115	NON REMARKABLE	NON REMARKABLE	NON REMARKABLE	NON REMARKABLE	NON REMARKABLE	NON REMARKABLE	NON REMARKABLE
2116	NON REMARKABLE	NON REMARKABLE	NON REMARKABLE	NON REMARKABLE	NON REMARKABLE	NON REMARKABLE	NON REMARKABLE
2117	NON REMARKABLE	NON REMARKABLE	NON REMARKABLE	NON REMARKABLE	NON REMARKABLE	NON REMARKABLE	NON REMARKABLE
2118	NON REMARKABLE	NON REMARKABLE	NON REMARKABLE	NON REMARKABLE	NON REMARKABLE	NON REMARKABLE	NON REMARKABLE
2119	NON REMARKABLE	NON REMARKABLE	NON REMARKABLE	NON REMARKABLE	NON REMARKABLE	NON REMARKABLE	NON REMARKABLE
2120	NON REMARKABLE	NON REMARKABLE	NON REMARKABLE	NON REMARKABLE	NON REMARKABLE	NON REMARKABLE	NON REMARKABLE

STUDY NO. : 0934
 ANIMAL : CByB6F1-Tg (HRAS)2Jic (tg/wt)
 REPORT TYPE : A1 27
 SEX : FEMALE

CLINICAL OBSERVATION (TIME-RELATED)
 ALL ANIMALS

Group Name 250 mg/kg

Animal ID-NO.	Administration 12- 4- 2	Week-day 12- 5- 1	12- 5- 2	12- 6- 1	12- 6- 2	12- 7- 1	12- 7- 2
2101	NON REMARKABLE	NON REMARKABLE	NON REMARKABLE	NON REMARKABLE	NON REMARKABLE	NON REMARKABLE	NON REMARKABLE
2102	NON REMARKABLE	NON REMARKABLE	NON REMARKABLE	NON REMARKABLE	NON REMARKABLE	NON REMARKABLE	NON REMARKABLE
2103	NON REMARKABLE	NON REMARKABLE	NON REMARKABLE	NON REMARKABLE	NON REMARKABLE	NON REMARKABLE	NON REMARKABLE
2104	NON REMARKABLE	NON REMARKABLE	NON REMARKABLE	NON REMARKABLE	NON REMARKABLE	NON REMARKABLE	NON REMARKABLE
2105	NON REMARKABLE	NON REMARKABLE	NON REMARKABLE	NON REMARKABLE	NON REMARKABLE	NON REMARKABLE	NON REMARKABLE
2106	NON REMARKABLE	NON REMARKABLE	NON REMARKABLE	NON REMARKABLE	NON REMARKABLE	NON REMARKABLE	NON REMARKABLE
2107	NON REMARKABLE	NON REMARKABLE	NON REMARKABLE	NON REMARKABLE	NON REMARKABLE	NON REMARKABLE	NON REMARKABLE
2108	NON REMARKABLE	NON REMARKABLE	NON REMARKABLE	NON REMARKABLE	NON REMARKABLE	NON REMARKABLE	NON REMARKABLE
2109	NON REMARKABLE	NON REMARKABLE	NON REMARKABLE	NON REMARKABLE	NON REMARKABLE	NON REMARKABLE	LOOSE STOOL
2110	NON REMARKABLE	NON REMARKABLE	NON REMARKABLE	NON REMARKABLE	NON REMARKABLE	NON REMARKABLE	NON REMARKABLE
2111	NON REMARKABLE	NON REMARKABLE	NON REMARKABLE	NON REMARKABLE	NON REMARKABLE	NON REMARKABLE	NON REMARKABLE
2112	NON REMARKABLE	NON REMARKABLE	NON REMARKABLE	NON REMARKABLE	NON REMARKABLE	NON REMARKABLE	NON REMARKABLE
2113	NON REMARKABLE	NON REMARKABLE	NON REMARKABLE	NON REMARKABLE	NON REMARKABLE	NON REMARKABLE	NON REMARKABLE
2114	NON REMARKABLE	NON REMARKABLE	NON REMARKABLE	NON REMARKABLE	NON REMARKABLE	NON REMARKABLE	NON REMARKABLE
2115	NON REMARKABLE	NON REMARKABLE	LOOSE STOOL	NON REMARKABLE	NON REMARKABLE	NON REMARKABLE	NON REMARKABLE
2116	NON REMARKABLE	NON REMARKABLE	NON REMARKABLE	NON REMARKABLE	NON REMARKABLE	NON REMARKABLE	NON REMARKABLE
2117	NON REMARKABLE	NON REMARKABLE	LOOSE STOOL	NON REMARKABLE	NON REMARKABLE	NON REMARKABLE	NON REMARKABLE
2118	NON REMARKABLE	NON REMARKABLE	LOOSE STOOL	NON REMARKABLE	LOOSE STOOL	NON REMARKABLE	NON REMARKABLE
2119	NON REMARKABLE	NON REMARKABLE	LOOSE STOOL	NON REMARKABLE	NON REMARKABLE	NON REMARKABLE	NON REMARKABLE
2120	LOOSE STOOL	NON REMARKABLE	NON REMARKABLE	NON REMARKABLE	NON REMARKABLE	NON REMARKABLE	NON REMARKABLE

STUDY NO. : 0934
 ANIMAL : CByB6F1-Tg (HRAS)2Jic (tg/wt)
 REPORT TYPE : A1 27
 SEX : FEMALE

Group Name 250 mg/kg

CLINICAL OBSERVATION (TIME-RELATED)
 ALL ANIMALS

Animal ID-NO.	Administration 13- 1- 1	Week-day 13- 1- 2	13- 2- 1	13- 2- 2	13- 3- 1	13- 3- 2	13- 4- 1
2101	NON REMARKABLE	NON REMARKABLE	NON REMARKABLE	NON REMARKABLE	NON REMARKABLE	NON REMARKABLE	NON REMARKABLE
2102	NON REMARKABLE	NON REMARKABLE	NON REMARKABLE	NON REMARKABLE	NON REMARKABLE	NON REMARKABLE	NON REMARKABLE
2103	NON REMARKABLE	NON REMARKABLE	NON REMARKABLE	NON REMARKABLE	NON REMARKABLE	NON REMARKABLE	NON REMARKABLE
2104	NON REMARKABLE	NON REMARKABLE	NON REMARKABLE	LOOSE STOOL	NON REMARKABLE	NON REMARKABLE	NON REMARKABLE
2105	NON REMARKABLE	NON REMARKABLE	NON REMARKABLE	NON REMARKABLE	NON REMARKABLE	NON REMARKABLE	NON REMARKABLE
2106	NON REMARKABLE	NON REMARKABLE	NON REMARKABLE	NON REMARKABLE	NON REMARKABLE	NON REMARKABLE	NON REMARKABLE
2107	NON REMARKABLE	NON REMARKABLE	NON REMARKABLE	NON REMARKABLE	NON REMARKABLE	NON REMARKABLE	NON REMARKABLE
2108	NON REMARKABLE	NON REMARKABLE	NON REMARKABLE	NON REMARKABLE	NON REMARKABLE	NON REMARKABLE	NON REMARKABLE
2109	NON REMARKABLE	NON REMARKABLE	NON REMARKABLE	NON REMARKABLE	NON REMARKABLE	NON REMARKABLE	NON REMARKABLE
2110	NON REMARKABLE	NON REMARKABLE	NON REMARKABLE	NON REMARKABLE	NON REMARKABLE	NON REMARKABLE	NON REMARKABLE
2111	NON REMARKABLE	NON REMARKABLE	NON REMARKABLE	NON REMARKABLE	NON REMARKABLE	NON REMARKABLE	NON REMARKABLE
2112	NON REMARKABLE	NON REMARKABLE	NON REMARKABLE	NON REMARKABLE	NON REMARKABLE	NON REMARKABLE	NON REMARKABLE
2113	NON REMARKABLE	NON REMARKABLE	NON REMARKABLE	NON REMARKABLE	NON REMARKABLE	NON REMARKABLE	NON REMARKABLE
2114	NON REMARKABLE	NON REMARKABLE	NON REMARKABLE	NON REMARKABLE	NON REMARKABLE	NON REMARKABLE	NON REMARKABLE
2115	NON REMARKABLE	NON REMARKABLE	NON REMARKABLE	LOOSE STOOL	NON REMARKABLE	NON REMARKABLE	NON REMARKABLE
2116	NON REMARKABLE	NON REMARKABLE	NON REMARKABLE	NON REMARKABLE	NON REMARKABLE	NON REMARKABLE	NON REMARKABLE
2117	NON REMARKABLE	NON REMARKABLE	NON REMARKABLE	NON REMARKABLE	NON REMARKABLE	NON REMARKABLE	NON REMARKABLE
2118	NON REMARKABLE	NON REMARKABLE	NON REMARKABLE	NON REMARKABLE	NON REMARKABLE	LOOSE STOOL	NON REMARKABLE
2119	NON REMARKABLE	NON REMARKABLE	NON REMARKABLE	NON REMARKABLE	NON REMARKABLE	NON REMARKABLE	NON REMARKABLE
2120	NON REMARKABLE	NON REMARKABLE	NON REMARKABLE	NON REMARKABLE	NON REMARKABLE	NON REMARKABLE	NON REMARKABLE

STUDY NO. : 0934
 ANIMAL : CByB6F1-Tg (HRAS)2Jic (tg/wt)
 REPORT TYPE : A1 27
 SEX : FEMALE

Group Name 250 mg/kg

CLINICAL OBSERVATION (TIME-RELATED)
 ALL ANIMALS

Animal ID-NO.	Administration 13- 4- 2	Week-day 13- 5- 1	13- 5- 2	13- 6- 1	13- 6- 2	13- 7- 1	13- 7- 2
2101	NON REMARKABLE	NON REMARKABLE	NON REMARKABLE	NON REMARKABLE	NON REMARKABLE	NON REMARKABLE	NON REMARKABLE
2102	LOOSE STOOL	NON REMARKABLE	NON REMARKABLE	NON REMARKABLE	NON REMARKABLE	NON REMARKABLE	NON REMARKABLE
2103	NON REMARKABLE	NON REMARKABLE	NON REMARKABLE	NON REMARKABLE	NON REMARKABLE	NON REMARKABLE	NON REMARKABLE
2104	NON REMARKABLE	NON REMARKABLE	NON REMARKABLE	NON REMARKABLE	NON REMARKABLE	NON REMARKABLE	NON REMARKABLE
2105	LOOSE STOOL	NON REMARKABLE	LOOSE STOOL	NON REMARKABLE	NON REMARKABLE	NON REMARKABLE	NON REMARKABLE
2106	NON REMARKABLE	NON REMARKABLE	NON REMARKABLE	NON REMARKABLE	NON REMARKABLE	NON REMARKABLE	NON REMARKABLE
2107	NON REMARKABLE	NON REMARKABLE	NON REMARKABLE	NON REMARKABLE	NON REMARKABLE	NON REMARKABLE	NON REMARKABLE
2108	NON REMARKABLE	NON REMARKABLE	NON REMARKABLE	NON REMARKABLE	NON REMARKABLE	NON REMARKABLE	NON REMARKABLE
2109	NON REMARKABLE	NON REMARKABLE	NON REMARKABLE	NON REMARKABLE	NON REMARKABLE	NON REMARKABLE	NON REMARKABLE
2110	NON REMARKABLE	NON REMARKABLE	NON REMARKABLE	NON REMARKABLE	NON REMARKABLE	NON REMARKABLE	NON REMARKABLE
2111	NON REMARKABLE	NON REMARKABLE	NON REMARKABLE	NON REMARKABLE	NON REMARKABLE	NON REMARKABLE	NON REMARKABLE
2112	NON REMARKABLE	NON REMARKABLE	NON REMARKABLE	NON REMARKABLE	NON REMARKABLE	NON REMARKABLE	NON REMARKABLE
2113	NON REMARKABLE	NON REMARKABLE	LOOSE STOOL	NON REMARKABLE	NON REMARKABLE	NON REMARKABLE	NON REMARKABLE
2114	NON REMARKABLE	NON REMARKABLE	NON REMARKABLE	NON REMARKABLE	NON REMARKABLE	NON REMARKABLE	NON REMARKABLE
2115	NON REMARKABLE	NON REMARKABLE	NON REMARKABLE	NON REMARKABLE	NON REMARKABLE	NON REMARKABLE	NON REMARKABLE
2116	NON REMARKABLE	NON REMARKABLE	NON REMARKABLE	NON REMARKABLE	NON REMARKABLE	NON REMARKABLE	NON REMARKABLE
2117	NON REMARKABLE	NON REMARKABLE	NON REMARKABLE	NON REMARKABLE	NON REMARKABLE	NON REMARKABLE	NON REMARKABLE
2118	NON REMARKABLE	NON REMARKABLE	LOOSE STOOL	NON REMARKABLE	NON REMARKABLE	NON REMARKABLE	LOOSE STOOL
2119	NON REMARKABLE	NON REMARKABLE	NON REMARKABLE	NON REMARKABLE	NON REMARKABLE	NON REMARKABLE	LOOSE STOOL
2120	LOOSE STOOL	NON REMARKABLE	NON REMARKABLE	NON REMARKABLE	NON REMARKABLE	NON REMARKABLE	NON REMARKABLE

STUDY NO. : 0934
 ANIMAL : CByB6F1-Tg (HRAS)2Jic (tg/wt)
 REPORT TYPE : A1 27
 SEX : FEMALE

Group Name 250 mg/kg

CLINICAL OBSERVATION (TIME-RELATED)
 ALL ANIMALS

Animal ID-NO.	Administration 14- 1- 1	Week-day 14- 1- 2	14- 2- 1	14- 2- 2	14- 3- 1	14- 3- 2	14- 4- 1
2101	NON REMARKABLE	NON REMARKABLE	NON REMARKABLE	NON REMARKABLE	NON REMARKABLE	NON REMARKABLE	NON REMARKABLE
2102	NON REMARKABLE	LOOSE STOOL	NON REMARKABLE	NON REMARKABLE	NON REMARKABLE	NON REMARKABLE	NON REMARKABLE
2103	NON REMARKABLE	NON REMARKABLE	NON REMARKABLE	NON REMARKABLE	NON REMARKABLE	NON REMARKABLE	NON REMARKABLE
2104	NON REMARKABLE	LOOSE STOOL	NON REMARKABLE	NON REMARKABLE	NON REMARKABLE	NON REMARKABLE	NON REMARKABLE
2105	NON REMARKABLE	NON REMARKABLE	NON REMARKABLE	NON REMARKABLE	NON REMARKABLE	NON REMARKABLE	NON REMARKABLE
2106	NON REMARKABLE	NON REMARKABLE	NON REMARKABLE	NON REMARKABLE	NON REMARKABLE	NON REMARKABLE	NON REMARKABLE
2107	NON REMARKABLE	NON REMARKABLE	NON REMARKABLE	NON REMARKABLE	NON REMARKABLE	NON REMARKABLE	NON REMARKABLE
2108	NON REMARKABLE	NON REMARKABLE	NON REMARKABLE	NON REMARKABLE	NON REMARKABLE	NON REMARKABLE	NON REMARKABLE
2109	NON REMARKABLE	NON REMARKABLE	NON REMARKABLE	NON REMARKABLE	NON REMARKABLE	NON REMARKABLE	NON REMARKABLE
2110	NON REMARKABLE	NON REMARKABLE	NON REMARKABLE	LOOSE STOOL	NON REMARKABLE	NON REMARKABLE	NON REMARKABLE
2111	NON REMARKABLE	NON REMARKABLE	NON REMARKABLE	NON REMARKABLE	NON REMARKABLE	NON REMARKABLE	NON REMARKABLE
2112	NON REMARKABLE	NON REMARKABLE	NON REMARKABLE	NON REMARKABLE	NON REMARKABLE	NON REMARKABLE	NON REMARKABLE
2113	NON REMARKABLE	NON REMARKABLE	NON REMARKABLE	NON REMARKABLE	NON REMARKABLE	NON REMARKABLE	NON REMARKABLE
2114	NON REMARKABLE	NON REMARKABLE	NON REMARKABLE	NON REMARKABLE	NON REMARKABLE	NON REMARKABLE	NON REMARKABLE
2115	NON REMARKABLE	NON REMARKABLE	NON REMARKABLE	NON REMARKABLE	NON REMARKABLE	NON REMARKABLE	NON REMARKABLE
2116	NON REMARKABLE	NON REMARKABLE	NON REMARKABLE	NON REMARKABLE	NON REMARKABLE	NON REMARKABLE	NON REMARKABLE
2117	NON REMARKABLE	NON REMARKABLE	NON REMARKABLE	LOOSE STOOL	NON REMARKABLE	NON REMARKABLE	NON REMARKABLE
2118	NON REMARKABLE	NON REMARKABLE	NON REMARKABLE	NON REMARKABLE	NON REMARKABLE	LOOSE STOOL	NON REMARKABLE
2119	NON REMARKABLE	NON REMARKABLE	NON REMARKABLE	NON REMARKABLE	NON REMARKABLE	LOOSE STOOL	NON REMARKABLE
2120	NON REMARKABLE	NON REMARKABLE	NON REMARKABLE	NON REMARKABLE	NON REMARKABLE	NON REMARKABLE	NON REMARKABLE

STUDY NO. : 0934
 ANIMAL : CByB6F1-Tg (HRAS)2Jic (tg/wt)
 REPORT TYPE : A1 27
 SEX : FEMALE

CLINICAL OBSERVATION (TIME-RELATED)
 ALL ANIMALS

Group Name 250 mg/kg

Animal ID-NO.	Administration 14- 4- 2	Week-day 14- 5- 1	14- 5- 2	14- 6- 1	14- 6- 2	14- 7- 1	14- 7- 2
2101	NON REMARKABLE	NON REMARKABLE	NON REMARKABLE	NON REMARKABLE	NON REMARKABLE	NON REMARKABLE	NON REMARKABLE
2102	NON REMARKABLE	NON REMARKABLE	NON REMARKABLE	NON REMARKABLE	NON REMARKABLE	NON REMARKABLE	NON REMARKABLE
2103	NON REMARKABLE	NON REMARKABLE	NON REMARKABLE	NON REMARKABLE	NON REMARKABLE	NON REMARKABLE	NON REMARKABLE
2104	NON REMARKABLE	NON REMARKABLE	LOOSE STOOL	NON REMARKABLE	NON REMARKABLE	NON REMARKABLE	NON REMARKABLE
2105	NON REMARKABLE	NON REMARKABLE	NON REMARKABLE	NON REMARKABLE	NON REMARKABLE	NON REMARKABLE	NON REMARKABLE
2106	NON REMARKABLE	NON REMARKABLE	NON REMARKABLE	NON REMARKABLE	NON REMARKABLE	NON REMARKABLE	NON REMARKABLE
2107	NON REMARKABLE	NON REMARKABLE	NON REMARKABLE	NON REMARKABLE	NON REMARKABLE	NON REMARKABLE	NON REMARKABLE
2108	NON REMARKABLE	NON REMARKABLE	NON REMARKABLE	NON REMARKABLE	NON REMARKABLE	NON REMARKABLE	NON REMARKABLE
2109	NON REMARKABLE	NON REMARKABLE	NON REMARKABLE	NON REMARKABLE	NON REMARKABLE	NON REMARKABLE	NON REMARKABLE
2110	NON REMARKABLE	NON REMARKABLE	NON REMARKABLE	NON REMARKABLE	NON REMARKABLE	NON REMARKABLE	NON REMARKABLE
2111	NON REMARKABLE	NON REMARKABLE	LOOSE STOOL	NON REMARKABLE	NON REMARKABLE	NON REMARKABLE	NON REMARKABLE
2112	NON REMARKABLE	NON REMARKABLE	NON REMARKABLE	NON REMARKABLE	NON REMARKABLE	NON REMARKABLE	NON REMARKABLE
2113	NON REMARKABLE	NON REMARKABLE	NON REMARKABLE	NON REMARKABLE	NON REMARKABLE	NON REMARKABLE	NON REMARKABLE
2114	NON REMARKABLE	NON REMARKABLE	NON REMARKABLE	NON REMARKABLE	NON REMARKABLE	NON REMARKABLE	NON REMARKABLE
2115	NON REMARKABLE	NON REMARKABLE	NON REMARKABLE	NON REMARKABLE	NON REMARKABLE	NON REMARKABLE	NON REMARKABLE
2116	NON REMARKABLE	NON REMARKABLE	NON REMARKABLE	NON REMARKABLE	NON REMARKABLE	NON REMARKABLE	NON REMARKABLE
2117	NON REMARKABLE	NON REMARKABLE	NON REMARKABLE	NON REMARKABLE	NON REMARKABLE	NON REMARKABLE	NON REMARKABLE
2118	NON REMARKABLE	NON REMARKABLE	NON REMARKABLE	NON REMARKABLE	NON REMARKABLE	NON REMARKABLE	NON REMARKABLE
2119	LOOSE STOOL	NON REMARKABLE	LOOSE STOOL	NON REMARKABLE	NON REMARKABLE	NON REMARKABLE	NON REMARKABLE
2120	NON REMARKABLE	NON REMARKABLE	NON REMARKABLE	NON REMARKABLE	NON REMARKABLE	NON REMARKABLE	NON REMARKABLE

STUDY NO. : 0934
 ANIMAL : CByB6F1-Tg (HRAS)2Jic (tg/wt)
 REPORT TYPE : A1 27
 SEX : FEMALE

Group Name 250 mg/kg

CLINICAL OBSERVATION (TIME-RELATED)
 ALL ANIMALS

Animal ID-NO.	Administration 15- 1- 1	Week-day 15- 1- 2	15- 2- 1	15- 2- 2	15- 3- 1	15- 3- 2	15- 4- 1
2101	NON REMARKABLE	NON REMARKABLE	NON REMARKABLE	NON REMARKABLE	NON REMARKABLE	NON REMARKABLE	NON REMARKABLE
2102	NON REMARKABLE	NON REMARKABLE	NON REMARKABLE	NON REMARKABLE	NON REMARKABLE	NON REMARKABLE	NON REMARKABLE
2103	NON REMARKABLE	NON REMARKABLE	NON REMARKABLE	NON REMARKABLE	NON REMARKABLE	NON REMARKABLE	NON REMARKABLE
2104	NON REMARKABLE	NON REMARKABLE	NON REMARKABLE	NON REMARKABLE	NON REMARKABLE	NON REMARKABLE	NON REMARKABLE
2105	NON REMARKABLE	NON REMARKABLE	NON REMARKABLE	LOOSE STOOL	NON REMARKABLE	NON REMARKABLE	NON REMARKABLE
2106	NON REMARKABLE	NON REMARKABLE	NON REMARKABLE	NON REMARKABLE	NON REMARKABLE	NON REMARKABLE	NON REMARKABLE
2107	NON REMARKABLE	NON REMARKABLE	NON REMARKABLE	NON REMARKABLE	NON REMARKABLE	NON REMARKABLE	NON REMARKABLE
2108	NON REMARKABLE	NON REMARKABLE	NON REMARKABLE	NON REMARKABLE	NON REMARKABLE	NON REMARKABLE	NON REMARKABLE
2109	NON REMARKABLE	NON REMARKABLE	NON REMARKABLE	NON REMARKABLE	NON REMARKABLE	NON REMARKABLE	NON REMARKABLE
2110	NON REMARKABLE	NON REMARKABLE	NON REMARKABLE	NON REMARKABLE	NON REMARKABLE	NON REMARKABLE	NON REMARKABLE
2111	NON REMARKABLE	NON REMARKABLE	NON REMARKABLE	NON REMARKABLE	NON REMARKABLE	NON REMARKABLE	NON REMARKABLE
2112	NON REMARKABLE	NON REMARKABLE	NON REMARKABLE	NON REMARKABLE	NON REMARKABLE	NON REMARKABLE	NON REMARKABLE
2113	NON REMARKABLE	NON REMARKABLE	NON REMARKABLE	NON REMARKABLE	NON REMARKABLE	NON REMARKABLE	NON REMARKABLE
2114	NON REMARKABLE	NON REMARKABLE	NON REMARKABLE	NON REMARKABLE	NON REMARKABLE	NON REMARKABLE	NON REMARKABLE
2115	NON REMARKABLE	NON REMARKABLE	NON REMARKABLE	NON REMARKABLE	NON REMARKABLE	NON REMARKABLE	NON REMARKABLE
2116	NON REMARKABLE	NON REMARKABLE	NON REMARKABLE	NON REMARKABLE	NON REMARKABLE	NON REMARKABLE	NON REMARKABLE
2117	NON REMARKABLE	NON REMARKABLE	NON REMARKABLE	NON REMARKABLE	NON REMARKABLE	NON REMARKABLE	NON REMARKABLE
2118	NON REMARKABLE	NON REMARKABLE	NON REMARKABLE	NON REMARKABLE	NON REMARKABLE	NON REMARKABLE	NON REMARKABLE
2119	NON REMARKABLE	NON REMARKABLE	NON REMARKABLE	NON REMARKABLE	NON REMARKABLE	NON REMARKABLE	NON REMARKABLE
2120	NON REMARKABLE	NON REMARKABLE	NON REMARKABLE	NON REMARKABLE	NON REMARKABLE	NON REMARKABLE	NON REMARKABLE

STUDY NO. : 0934
 ANIMAL : CByB6F1-Tg (HRAS)2Jic (tg/wt)
 REPORT TYPE : A1 27
 SEX : FEMALE

Group Name 250 mg/kg

CLINICAL OBSERVATION (TIME-RELATED)
 ALL ANIMALS

Animal ID-NO.	Administration 15- 4- 2	Week-day 15- 5- 1	15- 5- 2	15- 6- 1	15- 6- 2	15- 7- 1	15- 7- 2
2101	NON REMARKABLE	NON REMARKABLE	NON REMARKABLE	NON REMARKABLE	NON REMARKABLE	NON REMARKABLE	NON REMARKABLE
2102	NON REMARKABLE	NON REMARKABLE	NON REMARKABLE	NON REMARKABLE	NON REMARKABLE	NON REMARKABLE	LOOSE STOOL
2103	NON REMARKABLE	NON REMARKABLE	NON REMARKABLE	NON REMARKABLE	NON REMARKABLE	NON REMARKABLE	NON REMARKABLE
2104	NON REMARKABLE	NON REMARKABLE	NON REMARKABLE	NON REMARKABLE	NON REMARKABLE	NON REMARKABLE	NON REMARKABLE
2105	NON REMARKABLE	NON REMARKABLE	NON REMARKABLE	NON REMARKABLE	NON REMARKABLE	NON REMARKABLE	NON REMARKABLE
2106	NON REMARKABLE	NON REMARKABLE	NON REMARKABLE	NON REMARKABLE	NON REMARKABLE	NON REMARKABLE	NON REMARKABLE
2107	NON REMARKABLE	NON REMARKABLE	NON REMARKABLE	NON REMARKABLE	NON REMARKABLE	NON REMARKABLE	NON REMARKABLE
2108	NON REMARKABLE	NON REMARKABLE	NON REMARKABLE	NON REMARKABLE	NON REMARKABLE	NON REMARKABLE	NON REMARKABLE
2109	NON REMARKABLE	NON REMARKABLE	NON REMARKABLE	NON REMARKABLE	NON REMARKABLE	NON REMARKABLE	NON REMARKABLE
2110	NON REMARKABLE	NON REMARKABLE	NON REMARKABLE	NON REMARKABLE	NON REMARKABLE	NON REMARKABLE	LOOSE STOOL
2111	NON REMARKABLE	NON REMARKABLE	NON REMARKABLE	NON REMARKABLE	NON REMARKABLE	NON REMARKABLE	NON REMARKABLE
2112	NON REMARKABLE	NON REMARKABLE	NON REMARKABLE	NON REMARKABLE	NON REMARKABLE	NON REMARKABLE	NON REMARKABLE
2113	NON REMARKABLE	NON REMARKABLE	NON REMARKABLE	NON REMARKABLE	NON REMARKABLE	NON REMARKABLE	NON REMARKABLE
2114	NON REMARKABLE	NON REMARKABLE	NON REMARKABLE	NON REMARKABLE	NON REMARKABLE	NON REMARKABLE	NON REMARKABLE
2115	NON REMARKABLE	NON REMARKABLE	NON REMARKABLE	NON REMARKABLE	NON REMARKABLE	NON REMARKABLE	NON REMARKABLE
2116	NON REMARKABLE	NON REMARKABLE	NON REMARKABLE	NON REMARKABLE	NON REMARKABLE	NON REMARKABLE	NON REMARKABLE
2117	NON REMARKABLE	NON REMARKABLE	NON REMARKABLE	NON REMARKABLE	NON REMARKABLE	NON REMARKABLE	NON REMARKABLE
2118	NON REMARKABLE	NON REMARKABLE	NON REMARKABLE	NON REMARKABLE	NON REMARKABLE	NON REMARKABLE	NON REMARKABLE
2119	NON REMARKABLE	NON REMARKABLE	LOOSE STOOL	NON REMARKABLE	NON REMARKABLE	NON REMARKABLE	NON REMARKABLE
2120	NON REMARKABLE	NON REMARKABLE	NON REMARKABLE	NON REMARKABLE	NON REMARKABLE	NON REMARKABLE	NON REMARKABLE

STUDY NO. : 0934
ANIMAL : CByB6F1-Tg (HRAS)2Jic (tg/wt)
REPORT TYPE : A1 27
SEX : FEMALE

Group Name 250 mg/kg

CLINICAL OBSERVATION (TIME-RELATED)
ALL ANIMALS

Animal ID-NO.	Administration 16- 1- 1	Week-day 16- 1- 2	16- 2- 1	16- 2- 2	16- 3- 1	16- 3- 2	16- 4- 1
2101	NON REMARKABLE	NON REMARKABLE	NON REMARKABLE	NON REMARKABLE	NON REMARKABLE	LOOSE STOOL	NON REMARKABLE
2102	NON REMARKABLE	NON REMARKABLE	NON REMARKABLE	NON REMARKABLE	NON REMARKABLE	NON REMARKABLE	NON REMARKABLE
2103	NON REMARKABLE	NON REMARKABLE	NON REMARKABLE	NON REMARKABLE	NON REMARKABLE	NON REMARKABLE	NON REMARKABLE
2104	NON REMARKABLE	NON REMARKABLE	NON REMARKABLE	NON REMARKABLE	NON REMARKABLE	NON REMARKABLE	NON REMARKABLE
2105	NON REMARKABLE	NON REMARKABLE	NON REMARKABLE	NON REMARKABLE	NON REMARKABLE	NON REMARKABLE	NON REMARKABLE
2106	NON REMARKABLE	NON REMARKABLE	NON REMARKABLE	NON REMARKABLE	NON REMARKABLE	NON REMARKABLE	NON REMARKABLE
2107	NON REMARKABLE	NON REMARKABLE	NON REMARKABLE	NON REMARKABLE	NON REMARKABLE	NON REMARKABLE	NON REMARKABLE
2108	NON REMARKABLE	NON REMARKABLE	NON REMARKABLE	NON REMARKABLE	NON REMARKABLE	NON REMARKABLE	NON REMARKABLE
2109	NON REMARKABLE	NON REMARKABLE	NON REMARKABLE	NON REMARKABLE	NON REMARKABLE	NON REMARKABLE	NON REMARKABLE
2110	NON REMARKABLE	NON REMARKABLE	NON REMARKABLE	NON REMARKABLE	NON REMARKABLE	NON REMARKABLE	NON REMARKABLE
2111	NON REMARKABLE	NON REMARKABLE	NON REMARKABLE	NON REMARKABLE	NON REMARKABLE	NON REMARKABLE	NON REMARKABLE
2112	NON REMARKABLE	NON REMARKABLE	NON REMARKABLE	LOOSE STOOL	NON REMARKABLE	NON REMARKABLE	NON REMARKABLE
2113	NON REMARKABLE	NON REMARKABLE	NON REMARKABLE	NON REMARKABLE	NON REMARKABLE	NON REMARKABLE	NON REMARKABLE
2114	NON REMARKABLE	NON REMARKABLE	NON REMARKABLE	NON REMARKABLE	NON REMARKABLE	NON REMARKABLE	NON REMARKABLE
2115	NON REMARKABLE	NON REMARKABLE	NON REMARKABLE	NON REMARKABLE	NON REMARKABLE	NON REMARKABLE	NON REMARKABLE
2116	NON REMARKABLE	NON REMARKABLE	NON REMARKABLE	NON REMARKABLE	NON REMARKABLE	NON REMARKABLE	NON REMARKABLE
2117	NON REMARKABLE	NON REMARKABLE	NON REMARKABLE	NON REMARKABLE	NON REMARKABLE	NON REMARKABLE	NON REMARKABLE
2118	NON REMARKABLE	NON REMARKABLE	NON REMARKABLE	NON REMARKABLE	NON REMARKABLE	NON REMARKABLE	NON REMARKABLE
2119	NON REMARKABLE	NON REMARKABLE	NON REMARKABLE	NON REMARKABLE	NON REMARKABLE	NON REMARKABLE	NON REMARKABLE
2120	NON REMARKABLE	NON REMARKABLE	NON REMARKABLE	NON REMARKABLE	NON REMARKABLE	NON REMARKABLE	NON REMARKABLE

STUDY NO. : 0934
 ANIMAL : CByB6F1-Tg (HRAS)2Jic (tg/wt)
 REPORT TYPE : A1 27
 SEX : FEMALE

Group Name 250 mg/kg

CLINICAL OBSERVATION (TIME-RELATED)
 ALL ANIMALS

Animal ID-NO.	Administration 16- 4- 2	Week-day 16- 5- 1	16- 5- 2	16- 6- 1	16- 6- 2	16- 7- 1	16- 7- 2
2101	NON REMARKABLE	NON REMARKABLE	NON REMARKABLE	NON REMARKABLE	NON REMARKABLE	NON REMARKABLE	NON REMARKABLE
2102	NON REMARKABLE	NON REMARKABLE	NON REMARKABLE	NON REMARKABLE	NON REMARKABLE	NON REMARKABLE	NON REMARKABLE
2103	NON REMARKABLE	NON REMARKABLE	NON REMARKABLE	NON REMARKABLE	NON REMARKABLE	NON REMARKABLE	NON REMARKABLE
2104	NON REMARKABLE	NON REMARKABLE	NON REMARKABLE	NON REMARKABLE	NON REMARKABLE	NON REMARKABLE	NON REMARKABLE
2105	NON REMARKABLE	NON REMARKABLE	NON REMARKABLE	NON REMARKABLE	NON REMARKABLE	NON REMARKABLE	LOOSE STOOL
2106	NON REMARKABLE	NON REMARKABLE	NON REMARKABLE	NON REMARKABLE	NON REMARKABLE	NON REMARKABLE	NON REMARKABLE
2107	NON REMARKABLE	NON REMARKABLE	NON REMARKABLE	NON REMARKABLE	NON REMARKABLE	NON REMARKABLE	NON REMARKABLE
2108	NON REMARKABLE	NON REMARKABLE	NON REMARKABLE	NON REMARKABLE	NON REMARKABLE	NON REMARKABLE	NON REMARKABLE
2109	NON REMARKABLE	NON REMARKABLE	NON REMARKABLE	NON REMARKABLE	NON REMARKABLE	NON REMARKABLE	NON REMARKABLE
2110	NON REMARKABLE	NON REMARKABLE	NON REMARKABLE	NON REMARKABLE	NON REMARKABLE	NON REMARKABLE	NON REMARKABLE
2111	LOOSE STOOL	NON REMARKABLE	NON REMARKABLE	NON REMARKABLE	NON REMARKABLE	NON REMARKABLE	NON REMARKABLE
2112	NON REMARKABLE	NON REMARKABLE	NON REMARKABLE	NON REMARKABLE	NON REMARKABLE	NON REMARKABLE	LOOSE STOOL
2113	NON REMARKABLE	NON REMARKABLE	NON REMARKABLE	NON REMARKABLE	NON REMARKABLE	NON REMARKABLE	NON REMARKABLE
2114	LOOSE STOOL	NON REMARKABLE	NON REMARKABLE	NON REMARKABLE	NON REMARKABLE	NON REMARKABLE	LOOSE STOOL
2115	NON REMARKABLE	NON REMARKABLE	NON REMARKABLE	NON REMARKABLE	NON REMARKABLE	NON REMARKABLE	LOOSE STOOL
2116	NON REMARKABLE	NON REMARKABLE	NON REMARKABLE	NON REMARKABLE	NON REMARKABLE	NON REMARKABLE	NON REMARKABLE
2117	NON REMARKABLE	NON REMARKABLE	NON REMARKABLE	NON REMARKABLE	NON REMARKABLE	NON REMARKABLE	NON REMARKABLE
2118	NON REMARKABLE	NON REMARKABLE	NON REMARKABLE	NON REMARKABLE	NON REMARKABLE	NON REMARKABLE	NON REMARKABLE
2119	NON REMARKABLE	NON REMARKABLE	NON REMARKABLE	NON REMARKABLE	NON REMARKABLE	NON REMARKABLE	LOOSE STOOL
2120	NON REMARKABLE	NON REMARKABLE	NON REMARKABLE	NON REMARKABLE	NON REMARKABLE	NON REMARKABLE	NON REMARKABLE

STUDY NO. : 0934
ANIMAL : CByB6F1-Tg (HRAS)2Jic (tg/wt)
REPORT TYPE : A1 27
SEX : FEMALE

Group Name 250 mg/kg

CLINICAL OBSERVATION (TIME-RELATED)
ALL ANIMALS

Animal ID-NO.	Administration 17- 1- 1	Week-day 17- 1- 2	17- 2- 1	17- 2- 2	17- 3- 1	17- 3- 2	17- 4- 1
2101	NON REMARKABLE	NON REMARKABLE	NON REMARKABLE	NON REMARKABLE	NON REMARKABLE	NON REMARKABLE	NON REMARKABLE
2102	NON REMARKABLE	NON REMARKABLE	NON REMARKABLE	NON REMARKABLE	NON REMARKABLE	NON REMARKABLE	NON REMARKABLE
2103	NON REMARKABLE	NON REMARKABLE	NON REMARKABLE	NON REMARKABLE	NON REMARKABLE	NON REMARKABLE	NON REMARKABLE
2104	NON REMARKABLE	NON REMARKABLE	NON REMARKABLE	NON REMARKABLE	NON REMARKABLE	NON REMARKABLE	NON REMARKABLE
2105	NON REMARKABLE	NON REMARKABLE	NON REMARKABLE	NON REMARKABLE	NON REMARKABLE	NON REMARKABLE	NON REMARKABLE
2106	NON REMARKABLE	NON REMARKABLE	NON REMARKABLE	NON REMARKABLE	NON REMARKABLE	NON REMARKABLE	NON REMARKABLE
2107	NON REMARKABLE	NON REMARKABLE	NON REMARKABLE	NON REMARKABLE	NON REMARKABLE	NON REMARKABLE	NON REMARKABLE
2108	NON REMARKABLE	NON REMARKABLE	NON REMARKABLE	NON REMARKABLE	NON REMARKABLE	NON REMARKABLE	NON REMARKABLE
2109	NON REMARKABLE	NON REMARKABLE	NON REMARKABLE	NON REMARKABLE	NON REMARKABLE	NON REMARKABLE	NON REMARKABLE
2110	NON REMARKABLE	NON REMARKABLE	NON REMARKABLE	NON REMARKABLE	NON REMARKABLE	NON REMARKABLE	NON REMARKABLE
2111	NON REMARKABLE	NON REMARKABLE	NON REMARKABLE	NON REMARKABLE	NON REMARKABLE	NON REMARKABLE	NON REMARKABLE
2112	NON REMARKABLE	NON REMARKABLE	NON REMARKABLE	NON REMARKABLE	NON REMARKABLE	NON REMARKABLE	NON REMARKABLE
2113	NON REMARKABLE	NON REMARKABLE	NON REMARKABLE	NON REMARKABLE	NON REMARKABLE	NON REMARKABLE	NON REMARKABLE
2114	NON REMARKABLE	NON REMARKABLE	NON REMARKABLE	NON REMARKABLE	NON REMARKABLE	NON REMARKABLE	NON REMARKABLE
2115	NON REMARKABLE	NON REMARKABLE	NON REMARKABLE	NON REMARKABLE	NON REMARKABLE	NON REMARKABLE	NON REMARKABLE
2116	NON REMARKABLE	NON REMARKABLE	NON REMARKABLE	NON REMARKABLE	NON REMARKABLE	NON REMARKABLE	NON REMARKABLE
2117	NON REMARKABLE	NON REMARKABLE	NON REMARKABLE	NON REMARKABLE	NON REMARKABLE	NON REMARKABLE	NON REMARKABLE
2118	NON REMARKABLE	NON REMARKABLE	NON REMARKABLE	LOOSE STOOL	NON REMARKABLE	NON REMARKABLE	NON REMARKABLE
2119	NON REMARKABLE	NON REMARKABLE	NON REMARKABLE	LOOSE STOOL	NON REMARKABLE	NON REMARKABLE	NON REMARKABLE
2120	NON REMARKABLE	NON REMARKABLE	NON REMARKABLE	NON REMARKABLE	NON REMARKABLE	NON REMARKABLE	NON REMARKABLE

STUDY NO. : 0934
 ANIMAL : CByB6F1-Tg (HRAS)2Jic (tg/wt)
 REPORT TYPE : A1 27
 SEX : FEMALE

Group Name 250 mg/kg

CLINICAL OBSERVATION (TIME-RELATED)
 ALL ANIMALS

Animal ID-NO.	Administration 17- 4- 2	Week-day 17- 5- 1	17- 5- 2	17- 6- 1	17- 6- 2	17- 7- 1	17- 7- 2
2101	NON REMARKABLE	NON REMARKABLE	NON REMARKABLE	NON REMARKABLE	NON REMARKABLE	NON REMARKABLE	NON REMARKABLE
2102	NON REMARKABLE	NON REMARKABLE	NON REMARKABLE	NON REMARKABLE	NON REMARKABLE	NON REMARKABLE	NON REMARKABLE
2103	NON REMARKABLE	NON REMARKABLE	NON REMARKABLE	NON REMARKABLE	NON REMARKABLE	NON REMARKABLE	NON REMARKABLE
2104	NON REMARKABLE	NON REMARKABLE	NON REMARKABLE	NON REMARKABLE	NON REMARKABLE	NON REMARKABLE	NON REMARKABLE
2105	NON REMARKABLE	NON REMARKABLE	NON REMARKABLE	NON REMARKABLE	NON REMARKABLE	NON REMARKABLE	NON REMARKABLE
2106	NON REMARKABLE	NON REMARKABLE	NON REMARKABLE	NON REMARKABLE	NON REMARKABLE	NON REMARKABLE	NON REMARKABLE
2107	NON REMARKABLE	NON REMARKABLE	NON REMARKABLE	NON REMARKABLE	NON REMARKABLE	NON REMARKABLE	NON REMARKABLE
2108	NON REMARKABLE	NON REMARKABLE	NON REMARKABLE	NON REMARKABLE	NON REMARKABLE	NON REMARKABLE	NON REMARKABLE
2109	NON REMARKABLE	NON REMARKABLE	NON REMARKABLE	NON REMARKABLE	NON REMARKABLE	NON REMARKABLE	NON REMARKABLE
2110	NON REMARKABLE	NON REMARKABLE	NON REMARKABLE	NON REMARKABLE	NON REMARKABLE	NON REMARKABLE	NON REMARKABLE
2111	LOOSE STOOL	NON REMARKABLE	NON REMARKABLE	NON REMARKABLE	NON REMARKABLE	NON REMARKABLE	NON REMARKABLE
2112	NON REMARKABLE	NON REMARKABLE	NON REMARKABLE	NON REMARKABLE	NON REMARKABLE	NON REMARKABLE	NON REMARKABLE
2113	NON REMARKABLE	NON REMARKABLE	NON REMARKABLE	NON REMARKABLE	NON REMARKABLE	NON REMARKABLE	NON REMARKABLE
2114	NON REMARKABLE	NON REMARKABLE	NON REMARKABLE	NON REMARKABLE	NON REMARKABLE	NON REMARKABLE	NON REMARKABLE
2115	NON REMARKABLE	NON REMARKABLE	NON REMARKABLE	NON REMARKABLE	NON REMARKABLE	NON REMARKABLE	NON REMARKABLE
2116	NON REMARKABLE	NON REMARKABLE	NON REMARKABLE	NON REMARKABLE	NON REMARKABLE	NON REMARKABLE	NON REMARKABLE
2117	NON REMARKABLE	NON REMARKABLE	NON REMARKABLE	NON REMARKABLE	NON REMARKABLE	NON REMARKABLE	NON REMARKABLE
2118	NON REMARKABLE	NON REMARKABLE	NON REMARKABLE	NON REMARKABLE	NON REMARKABLE	NON REMARKABLE	NON REMARKABLE
2119	NON REMARKABLE	NON REMARKABLE	NON REMARKABLE	NON REMARKABLE	NON REMARKABLE	NON REMARKABLE	NON REMARKABLE
2120	NON REMARKABLE	NON REMARKABLE	LOOSE STOOL	NON REMARKABLE	NON REMARKABLE	NON REMARKABLE	NON REMARKABLE

STUDY NO. : 0934
 ANIMAL : CByB6F1-Tg (HRAS)2Jic (tg/wt)
 REPORT TYPE : A1 27
 SEX : FEMALE

Group Name 250 mg/kg

CLINICAL OBSERVATION (TIME-RELATED)
 ALL ANIMALS

Animal ID-NO.	Administration 18- 1- 1	Week-day 18- 1- 2	18- 2- 1	18- 2- 2	18- 3- 1	18- 3- 2	18- 4- 1
2101	NON REMARKABLE	NON REMARKABLE	NON REMARKABLE	NON REMARKABLE	NON REMARKABLE	NON REMARKABLE	NON REMARKABLE
2102	NON REMARKABLE	NON REMARKABLE	NON REMARKABLE	NON REMARKABLE	NON REMARKABLE	NON REMARKABLE	NON REMARKABLE
2103	NON REMARKABLE	NON REMARKABLE	NON REMARKABLE	NON REMARKABLE	NON REMARKABLE	NON REMARKABLE	NON REMARKABLE
2104	NON REMARKABLE	NON REMARKABLE	NON REMARKABLE	NON REMARKABLE	NON REMARKABLE	NON REMARKABLE	NON REMARKABLE
2105	NON REMARKABLE	NON REMARKABLE	NON REMARKABLE	NON REMARKABLE	NON REMARKABLE	NON REMARKABLE	NON REMARKABLE
2106	NON REMARKABLE	NON REMARKABLE	NON REMARKABLE	NON REMARKABLE	NON REMARKABLE	NON REMARKABLE	NON REMARKABLE
2107	NON REMARKABLE	NON REMARKABLE	NON REMARKABLE	NON REMARKABLE	NON REMARKABLE	NON REMARKABLE	NON REMARKABLE
2108	NON REMARKABLE	NON REMARKABLE	NON REMARKABLE	NON REMARKABLE	NON REMARKABLE	NON REMARKABLE	NON REMARKABLE
2109	NON REMARKABLE	NON REMARKABLE	NON REMARKABLE	NON REMARKABLE	NON REMARKABLE	NON REMARKABLE	NON REMARKABLE
2110	NON REMARKABLE	NON REMARKABLE	NON REMARKABLE	NON REMARKABLE	NON REMARKABLE	NON REMARKABLE	NON REMARKABLE
2111	NON REMARKABLE	NON REMARKABLE	NON REMARKABLE	NON REMARKABLE	NON REMARKABLE	NON REMARKABLE	NON REMARKABLE
2112	NON REMARKABLE	LOOSE STOOL	NON REMARKABLE	LOOSE STOOL	NON REMARKABLE	LOOSE STOOL	NON REMARKABLE
2113	NON REMARKABLE	NON REMARKABLE	NON REMARKABLE	NON REMARKABLE	NON REMARKABLE	NON REMARKABLE	NON REMARKABLE
2114	NON REMARKABLE	NON REMARKABLE	NON REMARKABLE	NON REMARKABLE	NON REMARKABLE	NON REMARKABLE	NON REMARKABLE
2115	NON REMARKABLE	NON REMARKABLE	NON REMARKABLE	LOOSE STOOL	NON REMARKABLE	NON REMARKABLE	NON REMARKABLE
2116	NON REMARKABLE	NON REMARKABLE	NON REMARKABLE	NON REMARKABLE	NON REMARKABLE	NON REMARKABLE	NON REMARKABLE
2117	NON REMARKABLE	NON REMARKABLE	NON REMARKABLE	NON REMARKABLE	NON REMARKABLE	NON REMARKABLE	NON REMARKABLE
2118	NON REMARKABLE	NON REMARKABLE	NON REMARKABLE	LOOSE STOOL	NON REMARKABLE	NON REMARKABLE	NON REMARKABLE
2119	NON REMARKABLE	NON REMARKABLE	NON REMARKABLE	LOOSE STOOL	NON REMARKABLE	NON REMARKABLE	NON REMARKABLE
2120	NON REMARKABLE	NON REMARKABLE	NON REMARKABLE	NON REMARKABLE	NON REMARKABLE	NON REMARKABLE	NON REMARKABLE

STUDY NO. : 0934
ANIMAL : CByB6F1-Tg (HRAS)2Jic (tg/wt)
REPORT TYPE : A1 27
SEX : FEMALE

CLINICAL OBSERVATION (TIME-RELATED)
ALL ANIMALS

Group Name 250 mg/kg

PAGE : 142

Animal ID-NO.	Administration 18- 4- 2	Week-day 18- 5- 1	18- 5- 2	18- 6- 1	18- 6- 2	18- 7- 1	18- 7- 2
2101	NON REMARKABLE	NON REMARKABLE	NON REMARKABLE	NON REMARKABLE	NON REMARKABLE	NON REMARKABLE	NON REMARKABLE
2102	NON REMARKABLE	NON REMARKABLE	NON REMARKABLE	NON REMARKABLE	NON REMARKABLE	NON REMARKABLE	NON REMARKABLE
2103	NON REMARKABLE	NON REMARKABLE	NON REMARKABLE	NON REMARKABLE	NON REMARKABLE	NON REMARKABLE	NON REMARKABLE
2104	NON REMARKABLE	NON REMARKABLE	NON REMARKABLE	NON REMARKABLE	NON REMARKABLE	NON REMARKABLE	NON REMARKABLE
2105	NON REMARKABLE	NON REMARKABLE	NON REMARKABLE	NON REMARKABLE	NON REMARKABLE	NON REMARKABLE	NON REMARKABLE
2106	NON REMARKABLE	NON REMARKABLE	NON REMARKABLE	NON REMARKABLE	NON REMARKABLE	NON REMARKABLE	NON REMARKABLE
2107	NON REMARKABLE	NON REMARKABLE	NON REMARKABLE	NON REMARKABLE	NON REMARKABLE	NON REMARKABLE	NON REMARKABLE
2108	NON REMARKABLE	NON REMARKABLE	NON REMARKABLE	NON REMARKABLE	NON REMARKABLE	NON REMARKABLE	NON REMARKABLE
2109	NON REMARKABLE	NON REMARKABLE	NON REMARKABLE	NON REMARKABLE	NON REMARKABLE	NON REMARKABLE	LOOSE STOOL
2110	NON REMARKABLE	NON REMARKABLE	NON REMARKABLE	NON REMARKABLE	NON REMARKABLE	NON REMARKABLE	NON REMARKABLE
2111	NON REMARKABLE	NON REMARKABLE	NON REMARKABLE	NON REMARKABLE	NON REMARKABLE	NON REMARKABLE	NON REMARKABLE
2112	NON REMARKABLE	NON REMARKABLE	NON REMARKABLE	NON REMARKABLE	NON REMARKABLE	NON REMARKABLE	NON REMARKABLE
2113	NON REMARKABLE	NON REMARKABLE	NON REMARKABLE	NON REMARKABLE	NON REMARKABLE	NON REMARKABLE	NON REMARKABLE
2114	NON REMARKABLE	NON REMARKABLE	NON REMARKABLE	NON REMARKABLE	NON REMARKABLE	NON REMARKABLE	NON REMARKABLE
2115	NON REMARKABLE	NON REMARKABLE	NON REMARKABLE	NON REMARKABLE	NON REMARKABLE	NON REMARKABLE	NON REMARKABLE
2116	NON REMARKABLE	NON REMARKABLE	NON REMARKABLE	NON REMARKABLE	NON REMARKABLE	NON REMARKABLE	NON REMARKABLE
2117	NON REMARKABLE	NON REMARKABLE	NON REMARKABLE	NON REMARKABLE	NON REMARKABLE	NON REMARKABLE	NON REMARKABLE
2118	NON REMARKABLE	NON REMARKABLE	NON REMARKABLE	NON REMARKABLE	NON REMARKABLE	NON REMARKABLE	NON REMARKABLE
2119	NON REMARKABLE	NON REMARKABLE	NON REMARKABLE	NON REMARKABLE	NON REMARKABLE	NON REMARKABLE	NON REMARKABLE
2120	NON REMARKABLE	NON REMARKABLE	NON REMARKABLE	NON REMARKABLE	NON REMARKABLE	NON REMARKABLE	NON REMARKABLE

STUDY NO. : 0934
 ANIMAL : CByB6F1-Tg (HRAS)2Jic (tg/wt)
 REPORT TYPE : A1 27
 SEX : FEMALE

CLINICAL OBSERVATION (TIME-RELATED)
 ALL ANIMALS

Group Name 250 mg/kg

Animal ID-NO.	Administration 19- 1- 1	Week-day 19- 1- 2	19- 2- 1	19- 2- 2	19- 3- 1	19- 3- 2	19- 4- 1
2101	NON REMARKABLE	NON REMARKABLE	NON REMARKABLE	NON REMARKABLE	NON REMARKABLE	NON REMARKABLE	NON REMARKABLE
2102	NON REMARKABLE	NON REMARKABLE	NON REMARKABLE	NON REMARKABLE	NON REMARKABLE	NON REMARKABLE	NON REMARKABLE
2103	NON REMARKABLE	NON REMARKABLE	NON REMARKABLE	NON REMARKABLE	NON REMARKABLE	NON REMARKABLE	NON REMARKABLE
2104	NON REMARKABLE	LOOSE STOOL	NON REMARKABLE	NON REMARKABLE	NON REMARKABLE	NON REMARKABLE	NON REMARKABLE
2105	NON REMARKABLE	NON REMARKABLE	NON REMARKABLE	NON REMARKABLE	NON REMARKABLE	NON REMARKABLE	NON REMARKABLE
2106	NON REMARKABLE	NON REMARKABLE	NON REMARKABLE	NON REMARKABLE	NON REMARKABLE	NON REMARKABLE	NON REMARKABLE
2107	NON REMARKABLE	NON REMARKABLE	NON REMARKABLE	NON REMARKABLE	NON REMARKABLE	NON REMARKABLE	NON REMARKABLE
2108	NON REMARKABLE	NON REMARKABLE	NON REMARKABLE	NON REMARKABLE	NON REMARKABLE	NON REMARKABLE	NON REMARKABLE
2109	NON REMARKABLE	NON REMARKABLE	NON REMARKABLE	NON REMARKABLE	NON REMARKABLE	NON REMARKABLE	NON REMARKABLE
2110	NON REMARKABLE	NON REMARKABLE	NON REMARKABLE	NON REMARKABLE	NON REMARKABLE	NON REMARKABLE	NON REMARKABLE
2111	NON REMARKABLE	NON REMARKABLE	NON REMARKABLE	LOOSE STOOL	NON REMARKABLE	LOOSE STOOL	NON REMARKABLE
2112	NON REMARKABLE	NON REMARKABLE	NON REMARKABLE	NON REMARKABLE	NON REMARKABLE	NON REMARKABLE	NON REMARKABLE
2113	NON REMARKABLE	NON REMARKABLE	NON REMARKABLE	NON REMARKABLE	NON REMARKABLE	NON REMARKABLE	NON REMARKABLE
2114	NON REMARKABLE	NON REMARKABLE	NON REMARKABLE	NON REMARKABLE	NON REMARKABLE	NON REMARKABLE	NON REMARKABLE
2115	NON REMARKABLE	NON REMARKABLE	NON REMARKABLE	NON REMARKABLE	NON REMARKABLE	NON REMARKABLE	NON REMARKABLE
2116	NON REMARKABLE	NON REMARKABLE	NON REMARKABLE	NON REMARKABLE	NON REMARKABLE	LOOSE STOOL	NON REMARKABLE
2117	NON REMARKABLE	NON REMARKABLE	NON REMARKABLE	NON REMARKABLE	NON REMARKABLE	NON REMARKABLE	NON REMARKABLE
2118	NON REMARKABLE	NON REMARKABLE	NON REMARKABLE	NON REMARKABLE	NON REMARKABLE	NON REMARKABLE	NON REMARKABLE
2119	NON REMARKABLE	NON REMARKABLE	NON REMARKABLE	NON REMARKABLE	NON REMARKABLE	LOOSE STOOL	NON REMARKABLE
2120	NON REMARKABLE	NON REMARKABLE	NON REMARKABLE	NON REMARKABLE	NON REMARKABLE	NON REMARKABLE	NON REMARKABLE

STUDY NO. : 0934
 ANIMAL : CByB6F1-Tg (HRAS)2Jic (tg/wt)
 REPORT TYPE : A1 27
 SEX : FEMALE

CLINICAL OBSERVATION (TIME-RELATED)
 ALL ANIMALS

Group Name 250 mg/kg

Animal ID-NO.	Administration 19- 4- 2	Week-day 19- 5- 1	19- 5- 2	19- 6- 1	19- 6- 2	19- 7- 1	19- 7- 2
2101	NON REMARKABLE	NON REMARKABLE	NON REMARKABLE	NON REMARKABLE	NON REMARKABLE	NON REMARKABLE	NON REMARKABLE
2102	NON REMARKABLE	NON REMARKABLE	NON REMARKABLE	NON REMARKABLE	NON REMARKABLE	NON REMARKABLE	NON REMARKABLE
2103	NON REMARKABLE	NON REMARKABLE	NON REMARKABLE	NON REMARKABLE	NON REMARKABLE	NON REMARKABLE	NON REMARKABLE
2104	NON REMARKABLE	NON REMARKABLE	NON REMARKABLE	NON REMARKABLE	NON REMARKABLE	NON REMARKABLE	NON REMARKABLE
2105	NON REMARKABLE	NON REMARKABLE	NON REMARKABLE	NON REMARKABLE	NON REMARKABLE	NON REMARKABLE	NON REMARKABLE
2106	NON REMARKABLE	NON REMARKABLE	NON REMARKABLE	NON REMARKABLE	NON REMARKABLE	NON REMARKABLE	NON REMARKABLE
2107	NON REMARKABLE	NON REMARKABLE	NON REMARKABLE	NON REMARKABLE	NON REMARKABLE	NON REMARKABLE	NON REMARKABLE
2108	NON REMARKABLE	NON REMARKABLE	NON REMARKABLE	NON REMARKABLE	NON REMARKABLE	NON REMARKABLE	NON REMARKABLE
2109	NON REMARKABLE	NON REMARKABLE	NON REMARKABLE	NON REMARKABLE	NON REMARKABLE	NON REMARKABLE	NON REMARKABLE
2110	NON REMARKABLE	NON REMARKABLE	NON REMARKABLE	NON REMARKABLE	NON REMARKABLE	NON REMARKABLE	NON REMARKABLE
2111	NON REMARKABLE	NON REMARKABLE	NON REMARKABLE	NON REMARKABLE	NON REMARKABLE	NON REMARKABLE	NON REMARKABLE
2112	NON REMARKABLE	NON REMARKABLE	NON REMARKABLE	NON REMARKABLE	NON REMARKABLE	NON REMARKABLE	NON REMARKABLE
2113	NON REMARKABLE	NON REMARKABLE	NON REMARKABLE	NON REMARKABLE	NON REMARKABLE	NON REMARKABLE	NON REMARKABLE
2114	NON REMARKABLE	NON REMARKABLE	NON REMARKABLE	NON REMARKABLE	NON REMARKABLE	NON REMARKABLE	NON REMARKABLE
2115	NON REMARKABLE	NON REMARKABLE	NON REMARKABLE	NON REMARKABLE	NON REMARKABLE	NON REMARKABLE	NON REMARKABLE
2116	NON REMARKABLE	NON REMARKABLE	NON REMARKABLE	NON REMARKABLE	NON REMARKABLE	NON REMARKABLE	NON REMARKABLE
2117	NON REMARKABLE	NON REMARKABLE	NON REMARKABLE	NON REMARKABLE	NON REMARKABLE	NON REMARKABLE	NON REMARKABLE
2118	NON REMARKABLE	NON REMARKABLE	NON REMARKABLE	NON REMARKABLE	NON REMARKABLE	NON REMARKABLE	NON REMARKABLE
2119	NON REMARKABLE	NON REMARKABLE	NON REMARKABLE	NON REMARKABLE	NON REMARKABLE	NON REMARKABLE	NON REMARKABLE
2120	NON REMARKABLE	NON REMARKABLE	LOOSE STOOL	NON REMARKABLE	NON REMARKABLE	NON REMARKABLE	NON REMARKABLE

STUDY NO. : 0934
 ANIMAL : CByB6F1-Tg (HRAS)2Jic (tg/wt)
 REPORT TYPE : A1 27
 SEX : FEMALE

CLINICAL OBSERVATION (TIME-RELATED)
 ALL ANIMALS

Group Name 250 mg/kg

Animal ID-NO.	Administration 20- 1- 1	Week-day 20- 1- 2	20- 2- 1	20- 2- 2	20- 3- 1	20- 3- 2	20- 4- 1
2101	NON REMARKABLE	NON REMARKABLE	NON REMARKABLE	NON REMARKABLE	NON REMARKABLE	NON REMARKABLE	NON REMARKABLE
2102	NON REMARKABLE	NON REMARKABLE	NON REMARKABLE	NON REMARKABLE	NON REMARKABLE	NON REMARKABLE	NON REMARKABLE
2103	NON REMARKABLE	NON REMARKABLE	NON REMARKABLE	NON REMARKABLE	NON REMARKABLE	LOOSE STOOL	NON REMARKABLE
2104	NON REMARKABLE	NON REMARKABLE	NON REMARKABLE	NON REMARKABLE	NON REMARKABLE	NON REMARKABLE	NON REMARKABLE
2105	NON REMARKABLE	NON REMARKABLE	NON REMARKABLE	NON REMARKABLE	NON REMARKABLE	NON REMARKABLE	NON REMARKABLE
2106	NON REMARKABLE	NON REMARKABLE	NON REMARKABLE	NON REMARKABLE	NON REMARKABLE	NON REMARKABLE	NON REMARKABLE
2107	NON REMARKABLE	NON REMARKABLE	NON REMARKABLE	NON REMARKABLE	NON REMARKABLE	NON REMARKABLE	NON REMARKABLE
2108	NON REMARKABLE	NON REMARKABLE	NON REMARKABLE	NON REMARKABLE	NON REMARKABLE	NON REMARKABLE	NON REMARKABLE
2109	NON REMARKABLE	NON REMARKABLE	NON REMARKABLE	NON REMARKABLE	NON REMARKABLE	LOOSE STOOL	NON REMARKABLE
2110	NON REMARKABLE	NON REMARKABLE	NON REMARKABLE	NON REMARKABLE	NON REMARKABLE	NON REMARKABLE	NON REMARKABLE
2111	NON REMARKABLE	NON REMARKABLE	NON REMARKABLE	NON REMARKABLE	NON REMARKABLE	LOOSE STOOL	NON REMARKABLE
2112	NON REMARKABLE	NON REMARKABLE	NON REMARKABLE	LOOSE STOOL	NON REMARKABLE	NON REMARKABLE	NON REMARKABLE
2113	NON REMARKABLE	NON REMARKABLE	NON REMARKABLE	NON REMARKABLE	NON REMARKABLE	NON REMARKABLE	NON REMARKABLE
2114	NON REMARKABLE	NON REMARKABLE	NON REMARKABLE	NON REMARKABLE	NON REMARKABLE	NON REMARKABLE	NON REMARKABLE
2115	NON REMARKABLE	NON REMARKABLE	NON REMARKABLE	NON REMARKABLE	NON REMARKABLE	NON REMARKABLE	NON REMARKABLE
2116	NON REMARKABLE	NON REMARKABLE	NON REMARKABLE	LOOSE STOOL	NON REMARKABLE	NON REMARKABLE	NON REMARKABLE
2117	NON REMARKABLE	NON REMARKABLE	NON REMARKABLE	NON REMARKABLE	NON REMARKABLE	NON REMARKABLE	NON REMARKABLE
2118	NON REMARKABLE	NON REMARKABLE	NON REMARKABLE	NON REMARKABLE	NON REMARKABLE	NON REMARKABLE	NON REMARKABLE
2119	NON REMARKABLE	NON REMARKABLE	NON REMARKABLE	NON REMARKABLE	NON REMARKABLE	NON REMARKABLE	NON REMARKABLE
2120	NON REMARKABLE	NON REMARKABLE	NON REMARKABLE	LOOSE STOOL	NON REMARKABLE	NON REMARKABLE	NON REMARKABLE

STUDY NO. : 0934
 ANIMAL : CByB6F1-Tg (HRAS)2Jic (tg/wt)
 REPORT TYPE : A1 27
 SEX : FEMALE

Group Name 250 mg/kg

CLINICAL OBSERVATION (TIME-RELATED)
 ALL ANIMALS

Animal ID-NO.	Administration 20- 4- 2	Week-day 20- 5- 1	20- 5- 2	20- 6- 1	20- 6- 2	20- 7- 1	20- 7- 2
2101	NON REMARKABLE	NON REMARKABLE	NON REMARKABLE	NON REMARKABLE	NON REMARKABLE	NON REMARKABLE	NON REMARKABLE
2102	NON REMARKABLE	NON REMARKABLE	NON REMARKABLE	NON REMARKABLE	LOOSE STOOL	NON REMARKABLE	NON REMARKABLE
2103	NON REMARKABLE	NON REMARKABLE	NON REMARKABLE	NON REMARKABLE	NON REMARKABLE	NON REMARKABLE	NON REMARKABLE
2104	NON REMARKABLE	NON REMARKABLE	NON REMARKABLE	NON REMARKABLE	NON REMARKABLE	NON REMARKABLE	LOOSE STOOL
2105	NON REMARKABLE	NON REMARKABLE	NON REMARKABLE	NON REMARKABLE	NON REMARKABLE	NON REMARKABLE	NON REMARKABLE
2106	NON REMARKABLE	NON REMARKABLE	NON REMARKABLE	NON REMARKABLE	NON REMARKABLE	NON REMARKABLE	NON REMARKABLE
2107	NON REMARKABLE	NON REMARKABLE	NON REMARKABLE	NON REMARKABLE	NON REMARKABLE	NON REMARKABLE	NON REMARKABLE
2108	NON REMARKABLE	NON REMARKABLE	NON REMARKABLE	NON REMARKABLE	NON REMARKABLE	NON REMARKABLE	NON REMARKABLE
2109	LOOSE STOOL	NON REMARKABLE	NON REMARKABLE	NON REMARKABLE	NON REMARKABLE	NON REMARKABLE	NON REMARKABLE
2110	NON REMARKABLE	NON REMARKABLE	NON REMARKABLE	NON REMARKABLE	NON REMARKABLE	NON REMARKABLE	NON REMARKABLE
2111	NON REMARKABLE	NON REMARKABLE	NON REMARKABLE	NON REMARKABLE	NON REMARKABLE	NON REMARKABLE	NON REMARKABLE
2112	NON REMARKABLE	NON REMARKABLE	NON REMARKABLE	NON REMARKABLE	NON REMARKABLE	NON REMARKABLE	LOOSE STOOL
2113	NON REMARKABLE	NON REMARKABLE	NON REMARKABLE	NON REMARKABLE	NON REMARKABLE	NON REMARKABLE	NON REMARKABLE
2114	NON REMARKABLE	NON REMARKABLE	NON REMARKABLE	NON REMARKABLE	NON REMARKABLE	NON REMARKABLE	NON REMARKABLE
2115	NON REMARKABLE	NON REMARKABLE	NON REMARKABLE	NON REMARKABLE	NON REMARKABLE	NON REMARKABLE	NON REMARKABLE
2116	NON REMARKABLE	NON REMARKABLE	NON REMARKABLE	NON REMARKABLE	NON REMARKABLE	NON REMARKABLE	NON REMARKABLE
2117	NON REMARKABLE	NON REMARKABLE	NON REMARKABLE	NON REMARKABLE	NON REMARKABLE	NON REMARKABLE	LOOSE STOOL
2118	NON REMARKABLE	NON REMARKABLE	NON REMARKABLE	NON REMARKABLE	NON REMARKABLE	NON REMARKABLE	NON REMARKABLE
2119	NON REMARKABLE	NON REMARKABLE	NON REMARKABLE	NON REMARKABLE	NON REMARKABLE	NON REMARKABLE	NON REMARKABLE
2120	NON REMARKABLE	NON REMARKABLE	NON REMARKABLE	NON REMARKABLE	NON REMARKABLE	NON REMARKABLE	NON REMARKABLE

STUDY NO. : 0934
 ANIMAL : CByB6F1-Tg (HRAS)2Jic (tg/wt)
 REPORT TYPE : A1 27
 SEX : FEMALE

CLINICAL OBSERVATION (TIME-RELATED)
 ALL ANIMALS

Group Name 250 mg/kg

Animal ID-NO.	Administration 21- 1- 1	Week-day 21- 1- 2	21- 2- 1	21- 2- 2	21- 3- 1	21- 3- 2	21- 4- 1
2101	NON REMARKABLE	NON REMARKABLE	NON REMARKABLE	NON REMARKABLE	NON REMARKABLE	NON REMARKABLE	NON REMARKABLE
2102	NON REMARKABLE	NON REMARKABLE	NON REMARKABLE	NON REMARKABLE	NON REMARKABLE	NON REMARKABLE	NON REMARKABLE
2103	NON REMARKABLE	NON REMARKABLE	NON REMARKABLE	NON REMARKABLE	NON REMARKABLE	NON REMARKABLE	NON REMARKABLE
2104	NON REMARKABLE	NON REMARKABLE	NON REMARKABLE	NON REMARKABLE	NON REMARKABLE	NON REMARKABLE	NON REMARKABLE
2105	NON REMARKABLE	NON REMARKABLE	NON REMARKABLE	NON REMARKABLE	NON REMARKABLE	NON REMARKABLE	NON REMARKABLE
2106	NON REMARKABLE	NON REMARKABLE	NON REMARKABLE	NON REMARKABLE	NON REMARKABLE	NON REMARKABLE	NON REMARKABLE
2107	NON REMARKABLE	NON REMARKABLE	NON REMARKABLE	NON REMARKABLE	NON REMARKABLE	NON REMARKABLE	NON REMARKABLE
2108	NON REMARKABLE	NON REMARKABLE	NON REMARKABLE	NON REMARKABLE	NON REMARKABLE	NON REMARKABLE	NON REMARKABLE
2109	NON REMARKABLE	NON REMARKABLE	NON REMARKABLE	NON REMARKABLE	NON REMARKABLE	NON REMARKABLE	NON REMARKABLE
2110	NON REMARKABLE	NON REMARKABLE	NON REMARKABLE	NON REMARKABLE	NON REMARKABLE	NON REMARKABLE	NON REMARKABLE
2111	NON REMARKABLE	NON REMARKABLE	NON REMARKABLE	NON REMARKABLE	NON REMARKABLE	NON REMARKABLE	NON REMARKABLE
2112	NON REMARKABLE	NON REMARKABLE	NON REMARKABLE	NON REMARKABLE	NON REMARKABLE	NON REMARKABLE	NON REMARKABLE
2113	NON REMARKABLE	NON REMARKABLE	NON REMARKABLE	NON REMARKABLE	NON REMARKABLE	NON REMARKABLE	NON REMARKABLE
2114	NON REMARKABLE	NON REMARKABLE	NON REMARKABLE	NON REMARKABLE	NON REMARKABLE	NON REMARKABLE	NON REMARKABLE
2115	NON REMARKABLE	NON REMARKABLE	NON REMARKABLE	NON REMARKABLE	NON REMARKABLE	NON REMARKABLE	NON REMARKABLE
2116	NON REMARKABLE	NON REMARKABLE	NON REMARKABLE	NON REMARKABLE	NON REMARKABLE	NON REMARKABLE	NON REMARKABLE
2117	NON REMARKABLE	NON REMARKABLE	NON REMARKABLE	NON REMARKABLE	NON REMARKABLE	NON REMARKABLE	NON REMARKABLE
2118	NON REMARKABLE	NON REMARKABLE	NON REMARKABLE	NON REMARKABLE	NON REMARKABLE	LOOSE STOOL	NON REMARKABLE
2119	NON REMARKABLE	NON REMARKABLE	NON REMARKABLE	NON REMARKABLE	NON REMARKABLE	NON REMARKABLE	NON REMARKABLE
2120	NON REMARKABLE	NON REMARKABLE	NON REMARKABLE	NON REMARKABLE	NON REMARKABLE	NON REMARKABLE	NON REMARKABLE

STUDY NO. : 0934
 ANIMAL : CByB6F1-Tg (HRAS)2Jic (tg/wt)
 REPORT TYPE : A1 27
 SEX : FEMALE

Group Name 250 mg/kg

CLINICAL OBSERVATION (TIME-RELATED)
 ALL ANIMALS

Animal ID-NO.	Administration 21- 4- 2	Week-day 21- 5- 1	21- 5- 2	21- 6- 1	21- 6- 2	21- 7- 1	21- 7- 2
2101	NON REMARKABLE	NON REMARKABLE	NON REMARKABLE	NON REMARKABLE	NON REMARKABLE	NON REMARKABLE	NON REMARKABLE
2102	LOOSE STOOL	NON REMARKABLE	LOOSE STOOL	NON REMARKABLE	NON REMARKABLE	NON REMARKABLE	NON REMARKABLE
2103	NON REMARKABLE	NON REMARKABLE	NON REMARKABLE	NON REMARKABLE	NON REMARKABLE	NON REMARKABLE	NON REMARKABLE
2104	NON REMARKABLE	NON REMARKABLE	LOOSE STOOL	NON REMARKABLE	NON REMARKABLE	NON REMARKABLE	NON REMARKABLE
2105	NON REMARKABLE	NON REMARKABLE	NON REMARKABLE	NON REMARKABLE	NON REMARKABLE	NON REMARKABLE	NON REMARKABLE
2106	NON REMARKABLE	NON REMARKABLE	NON REMARKABLE	NON REMARKABLE	NON REMARKABLE	NON REMARKABLE	NON REMARKABLE
2107	NON REMARKABLE	NON REMARKABLE	NON REMARKABLE	NON REMARKABLE	NON REMARKABLE	NON REMARKABLE	NON REMARKABLE
2108	LOOSE STOOL	NON REMARKABLE	NON REMARKABLE	NON REMARKABLE	NON REMARKABLE	NON REMARKABLE	NON REMARKABLE
2109	NON REMARKABLE	NON REMARKABLE	NON REMARKABLE	NON REMARKABLE	NON REMARKABLE	NON REMARKABLE	NON REMARKABLE
2110	NON REMARKABLE	NON REMARKABLE	NON REMARKABLE	NON REMARKABLE	NON REMARKABLE	NON REMARKABLE	NON REMARKABLE
2111	NON REMARKABLE	NON REMARKABLE	NON REMARKABLE	NON REMARKABLE	NON REMARKABLE	NON REMARKABLE	NON REMARKABLE
2112	LOOSE STOOL	NON REMARKABLE	NON REMARKABLE	NON REMARKABLE	NON REMARKABLE	NON REMARKABLE	NON REMARKABLE
2113	NON REMARKABLE	NON REMARKABLE	NON REMARKABLE	NON REMARKABLE	NON REMARKABLE	NON REMARKABLE	NON REMARKABLE
2114	NON REMARKABLE	NON REMARKABLE	NON REMARKABLE	NON REMARKABLE	NON REMARKABLE	NON REMARKABLE	NON REMARKABLE
2115	NON REMARKABLE	NON REMARKABLE	NON REMARKABLE	NON REMARKABLE	NON REMARKABLE	NON REMARKABLE	NON REMARKABLE
2116	NON REMARKABLE	NON REMARKABLE	NON REMARKABLE	NON REMARKABLE	NON REMARKABLE	NON REMARKABLE	NON REMARKABLE
2117	NON REMARKABLE	NON REMARKABLE	NON REMARKABLE	NON REMARKABLE	NON REMARKABLE	NON REMARKABLE	NON REMARKABLE
2118	NON REMARKABLE	NON REMARKABLE	NON REMARKABLE	NON REMARKABLE	NON REMARKABLE	NON REMARKABLE	NON REMARKABLE
2119	NON REMARKABLE	NON REMARKABLE	NON REMARKABLE	NON REMARKABLE	NON REMARKABLE	NON REMARKABLE	LOOSE STOOL
2120	NON REMARKABLE	NON REMARKABLE	NON REMARKABLE	NON REMARKABLE	NON REMARKABLE	NON REMARKABLE	LOOSE STOOL

STUDY NO. : 0934
 ANIMAL : CByB6F1-Tg (HRAS)2Jic (tg/wt)
 REPORT TYPE : A1 27
 SEX : FEMALE

Group Name 250 mg/kg

CLINICAL OBSERVATION (TIME-RELATED)
 ALL ANIMALS

Animal ID-NO.	Administration 22- 1- 1	Week-day 22- 1- 2	22- 2- 1	22- 2- 2	22- 3- 1	22- 3- 2	22- 4- 1
2101	NON REMARKABLE	NON REMARKABLE	NON REMARKABLE	NON REMARKABLE	NON REMARKABLE	NON REMARKABLE	NON REMARKABLE
2102	NON REMARKABLE	NON REMARKABLE	NON REMARKABLE	NON REMARKABLE	NON REMARKABLE	NON REMARKABLE	NON REMARKABLE
2103	NON REMARKABLE	NON REMARKABLE	NON REMARKABLE	NON REMARKABLE	NON REMARKABLE	NON REMARKABLE	NON REMARKABLE
2104	NON REMARKABLE	NON REMARKABLE	NON REMARKABLE	NON REMARKABLE	NON REMARKABLE	NON REMARKABLE	NON REMARKABLE
2105	NON REMARKABLE	NON REMARKABLE	NON REMARKABLE	NON REMARKABLE	NON REMARKABLE	NON REMARKABLE	NON REMARKABLE
2106	NON REMARKABLE	NON REMARKABLE	NON REMARKABLE	NON REMARKABLE	NON REMARKABLE	NON REMARKABLE	NON REMARKABLE
2107	NON REMARKABLE	NON REMARKABLE	NON REMARKABLE	NON REMARKABLE	NON REMARKABLE	NON REMARKABLE	NON REMARKABLE
2108	NON REMARKABLE	NON REMARKABLE	NON REMARKABLE	NON REMARKABLE	NON REMARKABLE	NON REMARKABLE	NON REMARKABLE
2109	NON REMARKABLE	NON REMARKABLE	NON REMARKABLE	LOOSE STOOL	NON REMARKABLE	NON REMARKABLE	NON REMARKABLE
2110	NON REMARKABLE	NON REMARKABLE	NON REMARKABLE	NON REMARKABLE	NON REMARKABLE	NON REMARKABLE	NON REMARKABLE
2111	NON REMARKABLE	NON REMARKABLE	NON REMARKABLE	NON REMARKABLE	NON REMARKABLE	NON REMARKABLE	NON REMARKABLE
2112	NON REMARKABLE	LOOSE STOOL	NON REMARKABLE	LOOSE STOOL	NON REMARKABLE	NON REMARKABLE	NON REMARKABLE
2113	NON REMARKABLE	NON REMARKABLE	NON REMARKABLE	NON REMARKABLE	NON REMARKABLE	NON REMARKABLE	NON REMARKABLE
2114	NON REMARKABLE	NON REMARKABLE	NON REMARKABLE	NON REMARKABLE	NON REMARKABLE	NON REMARKABLE	NON REMARKABLE
2115	NON REMARKABLE	NON REMARKABLE	NON REMARKABLE	NON REMARKABLE	NON REMARKABLE	NON REMARKABLE	NON REMARKABLE
2116	NON REMARKABLE	NON REMARKABLE	NON REMARKABLE	NON REMARKABLE	NON REMARKABLE	NON REMARKABLE	NON REMARKABLE
2117	NON REMARKABLE	NON REMARKABLE	NON REMARKABLE	NON REMARKABLE	NON REMARKABLE	NON REMARKABLE	NON REMARKABLE
2118	NON REMARKABLE	NON REMARKABLE	NON REMARKABLE	NON REMARKABLE	NON REMARKABLE	NON REMARKABLE	NON REMARKABLE
2119	NON REMARKABLE	LOOSE STOOL	NON REMARKABLE	NON REMARKABLE	NON REMARKABLE	NON REMARKABLE	NON REMARKABLE
2120	NON REMARKABLE	NON REMARKABLE	NON REMARKABLE	NON REMARKABLE	NON REMARKABLE	NON REMARKABLE	NON REMARKABLE

STUDY NO. : 0934
 ANIMAL : CByB6F1-Tg (HRAS)2Jic (tg/wt)
 REPORT TYPE : A1 27
 SEX : FEMALE

Group Name 250 mg/kg

CLINICAL OBSERVATION (TIME-RELATED)
 ALL ANIMALS

Animal ID-NO.	Administration	Week-day	22- 5- 1	22- 5- 2	22- 6- 1	22- 6- 2	22- 7- 1	22- 7- 2
2101	LOOSE STOOL		NON REMARKABLE	NON REMARKABLE	NON REMARKABLE	NON REMARKABLE	NON REMARKABLE	NON REMARKABLE
2102	NON REMARKABLE		NON REMARKABLE	NON REMARKABLE	NON REMARKABLE	NON REMARKABLE	NON REMARKABLE	NON REMARKABLE
2103	NON REMARKABLE		NON REMARKABLE	NON REMARKABLE	NON REMARKABLE	NON REMARKABLE	NON REMARKABLE	NON REMARKABLE
2104	LOOSE STOOL		NON REMARKABLE	NON REMARKABLE	NON REMARKABLE	NON REMARKABLE	NON REMARKABLE	NON REMARKABLE
2105	LOOSE STOOL		NON REMARKABLE	NON REMARKABLE	NON REMARKABLE	NON REMARKABLE	NON REMARKABLE	NON REMARKABLE
2106	NON REMARKABLE		NON REMARKABLE	NON REMARKABLE	NON REMARKABLE	NON REMARKABLE	NON REMARKABLE	NON REMARKABLE
2107	NON REMARKABLE		NON REMARKABLE	NON REMARKABLE	NON REMARKABLE	NON REMARKABLE	NON REMARKABLE	NON REMARKABLE
2108	NON REMARKABLE		NON REMARKABLE	NON REMARKABLE	NON REMARKABLE	NON REMARKABLE	NON REMARKABLE	NON REMARKABLE
2109	NON REMARKABLE		NON REMARKABLE	NON REMARKABLE	NON REMARKABLE	NON REMARKABLE	NON REMARKABLE	NON REMARKABLE
2110	NON REMARKABLE		NON REMARKABLE	NON REMARKABLE	NON REMARKABLE	NON REMARKABLE	NON REMARKABLE	NON REMARKABLE
2111	LOOSE STOOL		NON REMARKABLE	NON REMARKABLE	NON REMARKABLE	NON REMARKABLE	NON REMARKABLE	NON REMARKABLE
2112	NON REMARKABLE		NON REMARKABLE	NON REMARKABLE	NON REMARKABLE	LOOSE STOOL	NON REMARKABLE	NON REMARKABLE
2113	NON REMARKABLE		NON REMARKABLE	NON REMARKABLE	NON REMARKABLE	NON REMARKABLE	NON REMARKABLE	NON REMARKABLE
2114	NON REMARKABLE		NON REMARKABLE	NON REMARKABLE	NON REMARKABLE	NON REMARKABLE	NON REMARKABLE	NON REMARKABLE
2115	NON REMARKABLE		NON REMARKABLE	NON REMARKABLE	NON REMARKABLE	NON REMARKABLE	NON REMARKABLE	NON REMARKABLE
2116	NON REMARKABLE		NON REMARKABLE	NON REMARKABLE	NON REMARKABLE	NON REMARKABLE	NON REMARKABLE	NON REMARKABLE
2117	NON REMARKABLE		NON REMARKABLE	NON REMARKABLE	NON REMARKABLE	NON REMARKABLE	NON REMARKABLE	NON REMARKABLE
2118	NON REMARKABLE		NON REMARKABLE	NON REMARKABLE	NON REMARKABLE	NON REMARKABLE	NON REMARKABLE	NON REMARKABLE
2119	NON REMARKABLE		NON REMARKABLE	LOOSE STOOL	NON REMARKABLE	LOOSE STOOL	NON REMARKABLE	NON REMARKABLE
2120	NON REMARKABLE		NON REMARKABLE	NON REMARKABLE	NON REMARKABLE	LOOSE STOOL	NON REMARKABLE	NON REMARKABLE

STUDY NO. : 0934
ANIMAL : CByB6F1-Tg (HRAS)2Jic (tg/wt)
REPORT TYPE : A1 27
SEX : FEMALE

Group Name 250 mg/kg

CLINICAL OBSERVATION (TIME-RELATED)
ALL ANIMALS

Animal ID-NO.	Administration 23- 1- 1	Week-day 23- 1- 2	23- 2- 1	23- 2- 2	23- 3- 1	23- 3- 2	23- 4- 1
2101	NON REMARKABLE	LOOSE STOOL	NON REMARKABLE	NON REMARKABLE	NON REMARKABLE	NON REMARKABLE	NON REMARKABLE
2102	NON REMARKABLE	NON REMARKABLE	NON REMARKABLE	NON REMARKABLE	NON REMARKABLE	NON REMARKABLE	NON REMARKABLE
2103	NON REMARKABLE	NON REMARKABLE	NON REMARKABLE	NON REMARKABLE	NON REMARKABLE	NON REMARKABLE	NON REMARKABLE
2104	NON REMARKABLE	NON REMARKABLE	NON REMARKABLE	NON REMARKABLE	NON REMARKABLE	LOOSE STOOL	NON REMARKABLE
2105	NON REMARKABLE	NON REMARKABLE	NON REMARKABLE	NON REMARKABLE	NON REMARKABLE	NON REMARKABLE	NON REMARKABLE
2106	NON REMARKABLE	NON REMARKABLE	NON REMARKABLE	NON REMARKABLE	NON REMARKABLE	NON REMARKABLE	NON REMARKABLE
2107	NON REMARKABLE	NON REMARKABLE	NON REMARKABLE	NON REMARKABLE	NON REMARKABLE	NON REMARKABLE	NON REMARKABLE
2108	NON REMARKABLE	NON REMARKABLE	NON REMARKABLE	NON REMARKABLE	NON REMARKABLE	NON REMARKABLE	NON REMARKABLE
2109	NON REMARKABLE	NON REMARKABLE	NON REMARKABLE	LOOSE STOOL	NON REMARKABLE	NON REMARKABLE	NON REMARKABLE
2110	NON REMARKABLE	NON REMARKABLE	NON REMARKABLE	NON REMARKABLE	NON REMARKABLE	NON REMARKABLE	NON REMARKABLE
2111	NON REMARKABLE	LOOSE STOOL	NON REMARKABLE	NON REMARKABLE	NON REMARKABLE	NON REMARKABLE	NON REMARKABLE
2112	NON REMARKABLE	NON REMARKABLE	NON REMARKABLE	NON REMARKABLE	NON REMARKABLE	NON REMARKABLE	NON REMARKABLE
2113	NON REMARKABLE	NON REMARKABLE	NON REMARKABLE	NON REMARKABLE	NON REMARKABLE	NON REMARKABLE	NON REMARKABLE
2114	NON REMARKABLE	LOOSE STOOL	NON REMARKABLE	LOOSE STOOL	NON REMARKABLE	NON REMARKABLE	NON REMARKABLE
2115	NON REMARKABLE	NON REMARKABLE	NON REMARKABLE	NON REMARKABLE	NON REMARKABLE	NON REMARKABLE	NON REMARKABLE
2116	NON REMARKABLE	DEEP BREATHING	DEEP BREATHING	DEEP BREATHING	DEEP BREATHING	DEEP BREATHING	DEEP BREATHING
2117	NON REMARKABLE	NON REMARKABLE	NON REMARKABLE	NON REMARKABLE	NON REMARKABLE	NON REMARKABLE	NON REMARKABLE
2118	NON REMARKABLE	NON REMARKABLE	NON REMARKABLE	NON REMARKABLE	NON REMARKABLE	NON REMARKABLE	NON REMARKABLE
2119	NON REMARKABLE	NON REMARKABLE	NON REMARKABLE	NON REMARKABLE	NON REMARKABLE	NON REMARKABLE	NON REMARKABLE
2120	NON REMARKABLE	NON REMARKABLE	NON REMARKABLE	NON REMARKABLE	NON REMARKABLE	NON REMARKABLE	NON REMARKABLE

STUDY NO. : 0934
 ANIMAL : CByB6F1-Tg (HRAS)2Jic (tg/wt)
 REPORT TYPE : A1 27
 SEX : FEMALE

CLINICAL OBSERVATION (TIME-RELATED)
 ALL ANIMALS

Group Name 250 mg/kg

Animal ID-NO.	Administration 23- 4- 2	Week-day 23- 5- 1	23- 5- 2	23- 6- 1	23- 6- 2	23- 7- 1	23- 7- 2
2101	NON REMARKABLE	NON REMARKABLE	NON REMARKABLE	NON REMARKABLE	NON REMARKABLE	NON REMARKABLE	NON REMARKABLE
2102	NON REMARKABLE	NON REMARKABLE	LOOSE STOOL	NON REMARKABLE	NON REMARKABLE	NON REMARKABLE	NON REMARKABLE
2103	NON REMARKABLE	NON REMARKABLE	NON REMARKABLE	NON REMARKABLE	NON REMARKABLE	NON REMARKABLE	NON REMARKABLE
2104	LOOSE STOOL	NON REMARKABLE	NON REMARKABLE	NON REMARKABLE	NON REMARKABLE	NON REMARKABLE	NON REMARKABLE
2105	NON REMARKABLE	NON REMARKABLE	NON REMARKABLE	NON REMARKABLE	NON REMARKABLE	NON REMARKABLE	NON REMARKABLE
2106	NON REMARKABLE	NON REMARKABLE	NON REMARKABLE	NON REMARKABLE	NON REMARKABLE	NON REMARKABLE	NON REMARKABLE
2107	NON REMARKABLE	NON REMARKABLE	NON REMARKABLE	NON REMARKABLE	NON REMARKABLE	NON REMARKABLE	NON REMARKABLE
2108	NON REMARKABLE	NON REMARKABLE	NON REMARKABLE	NON REMARKABLE	NON REMARKABLE	NON REMARKABLE	NON REMARKABLE
2109	NON REMARKABLE	NON REMARKABLE	LOOSE STOOL	NON REMARKABLE	LOOSE STOOL	NON REMARKABLE	NON REMARKABLE
2110	NON REMARKABLE	NON REMARKABLE	NON REMARKABLE	NON REMARKABLE	NON REMARKABLE	NON REMARKABLE	NON REMARKABLE
2111	NON REMARKABLE	NON REMARKABLE	NON REMARKABLE	NON REMARKABLE	NON REMARKABLE	NON REMARKABLE	NON REMARKABLE
2112	NON REMARKABLE	NON REMARKABLE	NON REMARKABLE	NON REMARKABLE	NON REMARKABLE	NON REMARKABLE	NON REMARKABLE
2113	NON REMARKABLE	NON REMARKABLE	NON REMARKABLE	NON REMARKABLE	NON REMARKABLE	NON REMARKABLE	NON REMARKABLE
2114	NON REMARKABLE	NON REMARKABLE	NON REMARKABLE	NON REMARKABLE	NON REMARKABLE	NON REMARKABLE	NON REMARKABLE
2115	NON REMARKABLE	NON REMARKABLE	NON REMARKABLE	NON REMARKABLE	NON REMARKABLE	NON REMARKABLE	NON REMARKABLE
2116	DEEP BREATHING	DEEP BREATHING	MORIBUND (23-5)	ALREADY DEAD	ALREADY DEAD	ALREADY DEAD	ALREADY DEAD
2117	NON REMARKABLE	NON REMARKABLE	NON REMARKABLE	NON REMARKABLE	NON REMARKABLE	NON REMARKABLE	NON REMARKABLE
2118	NON REMARKABLE	NON REMARKABLE	NON REMARKABLE	NON REMARKABLE	NON REMARKABLE	NON REMARKABLE	NON REMARKABLE
2119	LOOSE STOOL	NON REMARKABLE	NON REMARKABLE	NON REMARKABLE	NON REMARKABLE	NON REMARKABLE	NON REMARKABLE
2120	NON REMARKABLE	NON REMARKABLE	NON REMARKABLE	NON REMARKABLE	NON REMARKABLE	NON REMARKABLE	NON REMARKABLE

STUDY NO. : 0934
 ANIMAL : CByB6F1-Tg (HRAS)2Jic (tg/wt)
 REPORT TYPE : A1 27
 SEX : FEMALE

Group Name 250 mg/kg

CLINICAL OBSERVATION (TIME-RELATED)
 ALL ANIMALS

Animal ID-NO.	Administration 24- 1- 1	Week-day 24- 1- 2	24- 2- 1	24- 2- 2	24- 3- 1	24- 3- 2	24- 4- 1
2101	NON REMARKABLE	NON REMARKABLE	NON REMARKABLE	NON REMARKABLE	NON REMARKABLE	NON REMARKABLE	NON REMARKABLE
2102	NON REMARKABLE	NON REMARKABLE	NON REMARKABLE	NON REMARKABLE	NON REMARKABLE	NON REMARKABLE	NON REMARKABLE
2103	NON REMARKABLE	NON REMARKABLE	NON REMARKABLE	NON REMARKABLE	NON REMARKABLE	NON REMARKABLE	NON REMARKABLE
2104	NON REMARKABLE	NON REMARKABLE	NON REMARKABLE	NON REMARKABLE	NON REMARKABLE	NON REMARKABLE	NON REMARKABLE
2105	NON REMARKABLE	NON REMARKABLE	NON REMARKABLE	NON REMARKABLE	NON REMARKABLE	NON REMARKABLE	NON REMARKABLE
2106	NON REMARKABLE	NON REMARKABLE	NON REMARKABLE	NON REMARKABLE	NON REMARKABLE	NON REMARKABLE	NON REMARKABLE
2107	NON REMARKABLE	NON REMARKABLE	NON REMARKABLE	NON REMARKABLE	NON REMARKABLE	NON REMARKABLE	NON REMARKABLE
2108	NON REMARKABLE	NON REMARKABLE	NON REMARKABLE	NON REMARKABLE	NON REMARKABLE	NON REMARKABLE	NON REMARKABLE
2109	NON REMARKABLE	NON REMARKABLE	NON REMARKABLE	NON REMARKABLE	NON REMARKABLE	NON REMARKABLE	NON REMARKABLE
2110	NON REMARKABLE	NON REMARKABLE	NON REMARKABLE	NON REMARKABLE	NON REMARKABLE	NON REMARKABLE	NON REMARKABLE
2111	NON REMARKABLE	NON REMARKABLE	NON REMARKABLE	NON REMARKABLE	NON REMARKABLE	NON REMARKABLE	NON REMARKABLE
2112	NON REMARKABLE	NON REMARKABLE	NON REMARKABLE	NON REMARKABLE	NON REMARKABLE	NON REMARKABLE	NON REMARKABLE
2113	NON REMARKABLE	NON REMARKABLE	NON REMARKABLE	NON REMARKABLE	NON REMARKABLE	NON REMARKABLE	NON REMARKABLE
2114	NON REMARKABLE	NON REMARKABLE	NON REMARKABLE	NON REMARKABLE	NON REMARKABLE	LOOSE STOOL	NON REMARKABLE
2115	NON REMARKABLE	NON REMARKABLE	NON REMARKABLE	NON REMARKABLE	NON REMARKABLE	NON REMARKABLE	NON REMARKABLE
2116	ALREADY DEAD	ALREADY DEAD	ALREADY DEAD	ALREADY DEAD	ALREADY DEAD	ALREADY DEAD	ALREADY DEAD
2117	NON REMARKABLE	NON REMARKABLE	NON REMARKABLE	NON REMARKABLE	NON REMARKABLE	NON REMARKABLE	NON REMARKABLE
2118	NON REMARKABLE	NON REMARKABLE	NON REMARKABLE	NON REMARKABLE	NON REMARKABLE	NON REMARKABLE	NON REMARKABLE
2119	NON REMARKABLE	NON REMARKABLE	NON REMARKABLE	NON REMARKABLE	NON REMARKABLE	LOOSE STOOL	NON REMARKABLE
2120	NON REMARKABLE	NON REMARKABLE	NON REMARKABLE	NON REMARKABLE	NON REMARKABLE	NON REMARKABLE	NON REMARKABLE

STUDY NO. : 0934
 ANIMAL : CByB6F1-Tg (HRAS)2Jic (tg/wt)
 REPORT TYPE : A1 27
 SEX : FEMALE

CLINICAL OBSERVATION (TIME-RELATED)
 ALL ANIMALS

Group Name 250 mg/kg

Animal ID-NO.	Administration 24- 4- 2	Week-day 24- 5- 1	24- 5- 2	24- 6- 1	24- 6- 2	24- 7- 1	24- 7- 2
2101	NON REMARKABLE	NON REMARKABLE	NON REMARKABLE	NON REMARKABLE	NON REMARKABLE	NON REMARKABLE	NON REMARKABLE
2102	NON REMARKABLE	NON REMARKABLE	NON REMARKABLE	NON REMARKABLE	NON REMARKABLE	NON REMARKABLE	NON REMARKABLE
2103	NON REMARKABLE	NON REMARKABLE	NON REMARKABLE	NON REMARKABLE	NON REMARKABLE	NON REMARKABLE	NON REMARKABLE
2104	NON REMARKABLE	NON REMARKABLE	NON REMARKABLE	NON REMARKABLE	NON REMARKABLE	NON REMARKABLE	NON REMARKABLE
2105	NON REMARKABLE	NON REMARKABLE	NON REMARKABLE	NON REMARKABLE	NON REMARKABLE	NON REMARKABLE	NON REMARKABLE
2106	NON REMARKABLE	NON REMARKABLE	NON REMARKABLE	NON REMARKABLE	NON REMARKABLE	NON REMARKABLE	NON REMARKABLE
2107	NON REMARKABLE	NON REMARKABLE	NON REMARKABLE	NON REMARKABLE	NON REMARKABLE	NON REMARKABLE	NON REMARKABLE
2108	NON REMARKABLE	NON REMARKABLE	NON REMARKABLE	NON REMARKABLE	NON REMARKABLE	NON REMARKABLE	NON REMARKABLE
2109	NON REMARKABLE	NON REMARKABLE	NON REMARKABLE	NON REMARKABLE	NON REMARKABLE	NON REMARKABLE	NON REMARKABLE
2110	NON REMARKABLE	NON REMARKABLE	NON REMARKABLE	NON REMARKABLE	NON REMARKABLE	NON REMARKABLE	NON REMARKABLE
2111	NON REMARKABLE	NON REMARKABLE	NON REMARKABLE	NON REMARKABLE	NON REMARKABLE	NON REMARKABLE	NON REMARKABLE
2112	NON REMARKABLE	NON REMARKABLE	NON REMARKABLE	NON REMARKABLE	NON REMARKABLE	NON REMARKABLE	NON REMARKABLE
2113	NON REMARKABLE	NON REMARKABLE	NON REMARKABLE	NON REMARKABLE	NON REMARKABLE	NON REMARKABLE	NON REMARKABLE
2114	NON REMARKABLE	NON REMARKABLE	NON REMARKABLE	NON REMARKABLE	NON REMARKABLE	NON REMARKABLE	NON REMARKABLE
2115	NON REMARKABLE	NON REMARKABLE	NON REMARKABLE	NON REMARKABLE	NON REMARKABLE	NON REMARKABLE	NON REMARKABLE
2116	ALREADY DEAD	ALREADY DEAD	ALREADY DEAD	ALREADY DEAD	ALREADY DEAD	ALREADY DEAD	ALREADY DEAD
2117	NON REMARKABLE	NON REMARKABLE	NON REMARKABLE	NON REMARKABLE	NON REMARKABLE	NON REMARKABLE	NON REMARKABLE
2118	NON REMARKABLE	NON REMARKABLE	NON REMARKABLE	NON REMARKABLE	NON REMARKABLE	NON REMARKABLE	NON REMARKABLE
2119	LOOSE STOOL	NON REMARKABLE	LOOSE STOOL	NON REMARKABLE	NON REMARKABLE	NON REMARKABLE	NON REMARKABLE
2120	NON REMARKABLE	NON REMARKABLE	NON REMARKABLE	NON REMARKABLE	NON REMARKABLE	NON REMARKABLE	NON REMARKABLE

STUDY NO. : 0934
ANIMAL : CByB6F1-Tg (HRAS)2Jic (tg/wt)
REPORT TYPE : A1 27
SEX : FEMALE

Group Name 250 mg/kg

CLINICAL OBSERVATION (TIME-RELATED)
ALL ANIMALS

PAGE : 155

Animal ID-NO.	Administration 25- 1- 1	Week-day 25- 1- 2	25- 2- 1	25- 2- 2	25- 3- 1	25- 3- 2	25- 4- 1
2101	NON REMARKABLE	NON REMARKABLE	NON REMARKABLE	NON REMARKABLE	NON REMARKABLE	NON REMARKABLE	NON REMARKABLE
2102	NON REMARKABLE	NON REMARKABLE	NON REMARKABLE	NON REMARKABLE	NON REMARKABLE	NON REMARKABLE	NON REMARKABLE
2103	NON REMARKABLE	NON REMARKABLE	NON REMARKABLE	NON REMARKABLE	NON REMARKABLE	NON REMARKABLE	NON REMARKABLE
2104	NON REMARKABLE	NON REMARKABLE	NON REMARKABLE	NON REMARKABLE	NON REMARKABLE	NON REMARKABLE	NON REMARKABLE
2105	NON REMARKABLE	NON REMARKABLE	NON REMARKABLE	NON REMARKABLE	NON REMARKABLE	NON REMARKABLE	NON REMARKABLE
2106	NON REMARKABLE	NON REMARKABLE	NON REMARKABLE	NON REMARKABLE	NON REMARKABLE	NON REMARKABLE	NON REMARKABLE
2107	NON REMARKABLE	NON REMARKABLE	NON REMARKABLE	NON REMARKABLE	NON REMARKABLE	NON REMARKABLE	NON REMARKABLE
2108	NON REMARKABLE	NON REMARKABLE	NON REMARKABLE	NON REMARKABLE	NON REMARKABLE	NON REMARKABLE	NON REMARKABLE
2109	NON REMARKABLE	NON REMARKABLE	NON REMARKABLE	NON REMARKABLE	NON REMARKABLE	NON REMARKABLE	NON REMARKABLE
2110	NON REMARKABLE	NON REMARKABLE	NON REMARKABLE	NON REMARKABLE	NON REMARKABLE	NON REMARKABLE	NON REMARKABLE
2111	NON REMARKABLE	NON REMARKABLE	NON REMARKABLE	NON REMARKABLE	NON REMARKABLE	NON REMARKABLE	NON REMARKABLE
2112	NON REMARKABLE	NON REMARKABLE	NON REMARKABLE	NON REMARKABLE	NON REMARKABLE	NON REMARKABLE	NON REMARKABLE
2113	NON REMARKABLE	NON REMARKABLE	NON REMARKABLE	NON REMARKABLE	NON REMARKABLE	NON REMARKABLE	NON REMARKABLE
2114	NON REMARKABLE	NON REMARKABLE	NON REMARKABLE	NON REMARKABLE	NON REMARKABLE	NON REMARKABLE	NON REMARKABLE
2115	NON REMARKABLE	NON REMARKABLE	NON REMARKABLE	NON REMARKABLE	NON REMARKABLE	NON REMARKABLE	NON REMARKABLE
2116	ALREADY DEAD	ALREADY DEAD	ALREADY DEAD	ALREADY DEAD	ALREADY DEAD	ALREADY DEAD	ALREADY DEAD
2117	NON REMARKABLE	NON REMARKABLE	NON REMARKABLE	NON REMARKABLE	NON REMARKABLE	NON REMARKABLE	NON REMARKABLE
2118	NON REMARKABLE	NON REMARKABLE	NON REMARKABLE	NON REMARKABLE	NON REMARKABLE	NON REMARKABLE	NON REMARKABLE
2119	NON REMARKABLE	NON REMARKABLE	NON REMARKABLE	NON REMARKABLE	NON REMARKABLE	NON REMARKABLE	NON REMARKABLE
2120	NON REMARKABLE	NON REMARKABLE	NON REMARKABLE	NON REMARKABLE	NON REMARKABLE	NON REMARKABLE	NON REMARKABLE

STUDY NO. : 0934
ANIMAL : CByB6F1-Tg (HRAS)2Jic (tg/wt)
REPORT TYPE : A1 27
SEX : FEMALE

Group Name 250 mg/kg

CLINICAL OBSERVATION (TIME-RELATED)
ALL ANIMALS

Animal ID-NO.	Administration 25- 4- 2	Week-day 25- 5- 1	25- 5- 2	25- 6- 1	25- 6- 2	25- 7- 1	25- 7- 2
2101	NON REMARKABLE	NON REMARKABLE	LOOSE STOOL	NON REMARKABLE	NON REMARKABLE	NON REMARKABLE	NON REMARKABLE
2102	NON REMARKABLE	NON REMARKABLE	NON REMARKABLE	NON REMARKABLE	NON REMARKABLE	NON REMARKABLE	LOOSE STOOL
2103	NON REMARKABLE	NON REMARKABLE	NON REMARKABLE	NON REMARKABLE	NON REMARKABLE	NON REMARKABLE	NON REMARKABLE
2104	NON REMARKABLE	NON REMARKABLE	NON REMARKABLE	NON REMARKABLE	NON REMARKABLE	NON REMARKABLE	NON REMARKABLE
2105	NON REMARKABLE	NON REMARKABLE	NON REMARKABLE	NON REMARKABLE	NON REMARKABLE	NON REMARKABLE	NON REMARKABLE
2106	NON REMARKABLE	NON REMARKABLE	NON REMARKABLE	NON REMARKABLE	NON REMARKABLE	NON REMARKABLE	NON REMARKABLE
2107	NON REMARKABLE	NON REMARKABLE	NON REMARKABLE	NON REMARKABLE	NON REMARKABLE	NON REMARKABLE	NON REMARKABLE
2108	NON REMARKABLE	NON REMARKABLE	NON REMARKABLE	NON REMARKABLE	NON REMARKABLE	NON REMARKABLE	NON REMARKABLE
2109	NON REMARKABLE	NON REMARKABLE	NON REMARKABLE	NON REMARKABLE	NON REMARKABLE	NON REMARKABLE	NON REMARKABLE
2110	NON REMARKABLE	NON REMARKABLE	NON REMARKABLE	NON REMARKABLE	NON REMARKABLE	NON REMARKABLE	NON REMARKABLE
2111	NON REMARKABLE	NON REMARKABLE	NON REMARKABLE	NON REMARKABLE	NON REMARKABLE	NON REMARKABLE	NON REMARKABLE
2112	NON REMARKABLE	NON REMARKABLE	NON REMARKABLE	NON REMARKABLE	NON REMARKABLE	NON REMARKABLE	NON REMARKABLE
2113	NON REMARKABLE	NON REMARKABLE	NON REMARKABLE	NON REMARKABLE	NON REMARKABLE	NON REMARKABLE	NON REMARKABLE
2114	NON REMARKABLE	NON REMARKABLE	NON REMARKABLE	NON REMARKABLE	NON REMARKABLE	NON REMARKABLE	NON REMARKABLE
2115	NON REMARKABLE	NON REMARKABLE	NON REMARKABLE	NON REMARKABLE	NON REMARKABLE	NON REMARKABLE	NON REMARKABLE
2116	ALREADY DEAD	ALREADY DEAD	ALREADY DEAD	ALREADY DEAD	ALREADY DEAD	ALREADY DEAD	ALREADY DEAD
2117	NON REMARKABLE	NON REMARKABLE	NON REMARKABLE	NON REMARKABLE	NON REMARKABLE	NON REMARKABLE	NON REMARKABLE
2118	NON REMARKABLE	NON REMARKABLE	NON REMARKABLE	NON REMARKABLE	NON REMARKABLE	NON REMARKABLE	NON REMARKABLE
2119	NON REMARKABLE	NON REMARKABLE	NON REMARKABLE	NON REMARKABLE	NON REMARKABLE	NON REMARKABLE	NON REMARKABLE
2120	NON REMARKABLE	NON REMARKABLE	NON REMARKABLE	NON REMARKABLE	NON REMARKABLE	NON REMARKABLE	NON REMARKABLE

STUDY NO. : 0934
 ANIMAL : CByB6F1-Tg (HRAS)2Jic (tg/wt)
 REPORT TYPE : A1 27
 SEX : FEMALE

CLINICAL OBSERVATION (TIME-RELATED)
 ALL ANIMALS

Group Name 250 mg/kg

Animal ID-NO.	Administration 26- 1- 1	Week-day 26- 1- 2	26- 2- 1	26- 2- 2	26- 3- 1	26- 3- 2	26- 4- 1
2101	NON REMARKABLE	NON REMARKABLE	NON REMARKABLE	NON REMARKABLE	NON REMARKABLE	NON REMARKABLE	NON REMARKABLE
2102	NON REMARKABLE	NON REMARKABLE	NON REMARKABLE	NON REMARKABLE	NON REMARKABLE	NON REMARKABLE	NON REMARKABLE
2103	NON REMARKABLE	NON REMARKABLE	NON REMARKABLE	NON REMARKABLE	NON REMARKABLE	NON REMARKABLE	NON REMARKABLE
2104	NON REMARKABLE	NON REMARKABLE	NON REMARKABLE	NON REMARKABLE	NON REMARKABLE	NON REMARKABLE	NON REMARKABLE
2105	NON REMARKABLE	NON REMARKABLE	NON REMARKABLE	NON REMARKABLE	NON REMARKABLE	NON REMARKABLE	NON REMARKABLE
2106	NON REMARKABLE	NON REMARKABLE	NON REMARKABLE	NON REMARKABLE	NON REMARKABLE	NON REMARKABLE	NON REMARKABLE
2107	NON REMARKABLE	NON REMARKABLE	NON REMARKABLE	NON REMARKABLE	NON REMARKABLE	NON REMARKABLE	NON REMARKABLE
2108	NON REMARKABLE	NON REMARKABLE	NON REMARKABLE	NON REMARKABLE	NON REMARKABLE	NON REMARKABLE	NON REMARKABLE
2109	NON REMARKABLE	NON REMARKABLE	NON REMARKABLE	NON REMARKABLE	NON REMARKABLE	NON REMARKABLE	NON REMARKABLE
2110	NON REMARKABLE	NON REMARKABLE	NON REMARKABLE	NON REMARKABLE	NON REMARKABLE	NON REMARKABLE	NON REMARKABLE
2111	NON REMARKABLE	NON REMARKABLE	NON REMARKABLE	NON REMARKABLE	NON REMARKABLE	NON REMARKABLE	NON REMARKABLE
2112	NON REMARKABLE	NON REMARKABLE	NON REMARKABLE	NON REMARKABLE	NON REMARKABLE	NON REMARKABLE	NON REMARKABLE
2113	NON REMARKABLE	NON REMARKABLE	NON REMARKABLE	NON REMARKABLE	NON REMARKABLE	NON REMARKABLE	NON REMARKABLE
2114	NON REMARKABLE	NON REMARKABLE	NON REMARKABLE	NON REMARKABLE	NON REMARKABLE	NON REMARKABLE	NON REMARKABLE
2115	NON REMARKABLE	NON REMARKABLE	NON REMARKABLE	NON REMARKABLE	NON REMARKABLE	NON REMARKABLE	NON REMARKABLE
2116	ALREADY DEAD	ALREADY DEAD	ALREADY DEAD	ALREADY DEAD	ALREADY DEAD	ALREADY DEAD	ALREADY DEAD
2117	NON REMARKABLE	NON REMARKABLE	NON REMARKABLE	NON REMARKABLE	NON REMARKABLE	NON REMARKABLE	NON REMARKABLE
2118	NON REMARKABLE	NON REMARKABLE	NON REMARKABLE	NON REMARKABLE	NON REMARKABLE	NON REMARKABLE	NON REMARKABLE
2119	NON REMARKABLE	LOOSE STOOL	NON REMARKABLE	NON REMARKABLE	NON REMARKABLE	NON REMARKABLE	NON REMARKABLE
2120	NON REMARKABLE	NON REMARKABLE	NON REMARKABLE	NON REMARKABLE	NON REMARKABLE	NON REMARKABLE	NON REMARKABLE

STUDY NO. : 0934
 ANIMAL : CByB6F1-Tg (HRAS)2Jic (tg/wt)
 REPORT TYPE : A1 27
 SEX : FEMALE

Group Name 250 mg/kg

CLINICAL OBSERVATION (TIME-RELATED)
 ALL ANIMALS

Animal ID-NO.	Administration 26- 4- 2	Week-day 26- 5- 1	26- 5- 2	26- 6- 1	26- 6- 2	26- 7- 1	26- 7- 2
2101	NON REMARKABLE	NON REMARKABLE	NON REMARKABLE	NON REMARKABLE	NON REMARKABLE	NON REMARKABLE	NON REMARKABLE
2102	NON REMARKABLE	NON REMARKABLE	NON REMARKABLE	NON REMARKABLE	NON REMARKABLE	NON REMARKABLE	NON REMARKABLE
2103	NON REMARKABLE	NON REMARKABLE	NON REMARKABLE	NON REMARKABLE	NON REMARKABLE	NON REMARKABLE	NON REMARKABLE
2104	NON REMARKABLE	NON REMARKABLE	NON REMARKABLE	NON REMARKABLE	NON REMARKABLE	NON REMARKABLE	NON REMARKABLE
2105	NON REMARKABLE	NON REMARKABLE	LOOSE STOOL	NON REMARKABLE	NON REMARKABLE	NON REMARKABLE	NON REMARKABLE
2106	NON REMARKABLE	NON REMARKABLE	NON REMARKABLE	NON REMARKABLE	NON REMARKABLE	NON REMARKABLE	NON REMARKABLE
2107	NON REMARKABLE	NON REMARKABLE	NON REMARKABLE	NON REMARKABLE	NON REMARKABLE	NON REMARKABLE	NON REMARKABLE
2108	NON REMARKABLE	NON REMARKABLE	NON REMARKABLE	NON REMARKABLE	NON REMARKABLE	NON REMARKABLE	NON REMARKABLE
2109	NON REMARKABLE	NON REMARKABLE	NON REMARKABLE	NON REMARKABLE	NON REMARKABLE	NON REMARKABLE	NON REMARKABLE
2110	NON REMARKABLE	NON REMARKABLE	NON REMARKABLE	NON REMARKABLE	NON REMARKABLE	NON REMARKABLE	NON REMARKABLE
2111	NON REMARKABLE	NON REMARKABLE	NON REMARKABLE	NON REMARKABLE	NON REMARKABLE	NON REMARKABLE	NON REMARKABLE
2112	NON REMARKABLE	NON REMARKABLE	NON REMARKABLE	NON REMARKABLE	NON REMARKABLE	NON REMARKABLE	NON REMARKABLE
2113	NON REMARKABLE	NON REMARKABLE	NON REMARKABLE	NON REMARKABLE	NON REMARKABLE	NON REMARKABLE	NON REMARKABLE
2114	NON REMARKABLE	NON REMARKABLE	NON REMARKABLE	NON REMARKABLE	NON REMARKABLE	NON REMARKABLE	NON REMARKABLE
2115	NON REMARKABLE	NON REMARKABLE	NON REMARKABLE	NON REMARKABLE	NON REMARKABLE	NON REMARKABLE	NON REMARKABLE
2116	ALREADY DEAD	ALREADY DEAD	ALREADY DEAD	ALREADY DEAD	ALREADY DEAD	ALREADY DEAD	ALREADY DEAD
2117	NON REMARKABLE	NON REMARKABLE	NON REMARKABLE	NON REMARKABLE	NON REMARKABLE	NON REMARKABLE	NON REMARKABLE
2118	NON REMARKABLE	NON REMARKABLE	NON REMARKABLE	NON REMARKABLE	NON REMARKABLE	NON REMARKABLE	NON REMARKABLE
2119	LOOSE STOOL	NON REMARKABLE	NON REMARKABLE	NON REMARKABLE	NON REMARKABLE	NON REMARKABLE	NON REMARKABLE
2120	NON REMARKABLE	NON REMARKABLE	NON REMARKABLE	NON REMARKABLE	NON REMARKABLE	NON REMARKABLE	NON REMARKABLE

STUDY NO. : 0934
ANIMAL : CByB6F1-Tg (HRAS)2Jic (tg/wt)
REPORT TYPE : A1 27
SEX : FEMALE

CLINICAL OBSERVATION (TIME-RELATED)
ALL ANIMALS

Group Name 250 mg/kg

PAGE : 159

Animal ID-NO.	Administration	Week-day
	27- 1- 1	27- 1- 2
2101	NON REMARKABLE	
2102	NON REMARKABLE	
2103	NON REMARKABLE	
2104	NON REMARKABLE	
2105	NON REMARKABLE	
2106	NON REMARKABLE	
2107	NON REMARKABLE	
2108	NON REMARKABLE	
2109	NON REMARKABLE	
2110	NON REMARKABLE	
2111	NON REMARKABLE	
2112	NON REMARKABLE	
2113	NON REMARKABLE	NON REMARKABLE
2114	NON REMARKABLE	NON REMARKABLE
2115	NON REMARKABLE	NON REMARKABLE
2116	ALREADY DEAD	ALREADY DEAD
2117	NON REMARKABLE	LOOSE STOOL
2118	NON REMARKABLE	LOOSE STOOL
2119	NON REMARKABLE	LOOSE STOOL
2120	NON REMARKABLE	LOOSE STOOL

STUDY NO. : 0934
 ANIMAL : CByB6F1-Tg (HRAS)2Jic (tg/wt)
 REPORT TYPE : A1 27
 SEX : FEMALE

CLINICAL OBSERVATION (TIME-RELATED)
 ALL ANIMALS

Group Name 250 mg/kg

Animal ID-NO.	Administration	Week-day	1- 1- 2	1- 2- 1	1- 2- 2	1- 3- 1	1- 3- 2	1- 4- 1
2121	NON REMARKABLE		NON REMARKABLE	NON REMARKABLE	NON REMARKABLE	NON REMARKABLE	NON REMARKABLE	NON REMARKABLE
2122	NON REMARKABLE		NON REMARKABLE	NON REMARKABLE	LOOSE STOOL	NON REMARKABLE	NON REMARKABLE	NON REMARKABLE
2123	NON REMARKABLE		NON REMARKABLE	NON REMARKABLE	NON REMARKABLE	NON REMARKABLE	NON REMARKABLE	NON REMARKABLE
2124	NON REMARKABLE		NON REMARKABLE	NON REMARKABLE	NON REMARKABLE	NON REMARKABLE	NON REMARKABLE	NON REMARKABLE
2125	NON REMARKABLE		NON REMARKABLE	NON REMARKABLE	NON REMARKABLE	NON REMARKABLE	NON REMARKABLE	NON REMARKABLE

(HAN230)

STUDY NO. : 0934
ANIMAL : CByB6F1-Tg (HRAS)2Jic (tg/wt)
REPORT TYPE : A1 27
SEX : FEMALE

CLINICAL OBSERVATION (TIME-RELATED)
ALL ANIMALS

Group Name 250 mg/kg

PAGE : 161

Animal ID-NO.	Administration	Week-day	1- 5- 1	1- 5- 2	1- 6- 1	1- 6- 2	1- 7- 1	1- 7- 2
2121	NON REMARKABLE		NON REMARKABLE	NON REMARKABLE	NON REMARKABLE	NON REMARKABLE	NON REMARKABLE	NON REMARKABLE
2122	NON REMARKABLE		NON REMARKABLE	NON REMARKABLE	NON REMARKABLE	NON REMARKABLE	NON REMARKABLE	NON REMARKABLE
2123	NON REMARKABLE		NON REMARKABLE	NON REMARKABLE	NON REMARKABLE	NON REMARKABLE	NON REMARKABLE	NON REMARKABLE
2124	NON REMARKABLE		NON REMARKABLE	NON REMARKABLE	NON REMARKABLE	NON REMARKABLE	NON REMARKABLE	NON REMARKABLE
2125	NON REMARKABLE		NON REMARKABLE	NON REMARKABLE	NON REMARKABLE	NON REMARKABLE	NON REMARKABLE	NON REMARKABLE

(HAN230)

BAIS 6

STUDY NO. : 0934
ANIMAL : CByB6F1-Tg (HRAS)2Jic (tg/wt)
REPORT TYPE : A1 27
SEX : FEMALE

CLINICAL OBSERVATION (TIME-RELATED)
ALL ANIMALS

Group Name 250 mg/kg

PAGE : 162

Animal ID-NO.	Administration	Week-day	2- 1- 2	2- 2- 1	2- 2- 2	2- 3- 1	2- 3- 2	2- 4- 1
2121	NON REMARKABLE		NON REMARKABLE	NON REMARKABLE	NON REMARKABLE	NON REMARKABLE	NON REMARKABLE	NON REMARKABLE
2122	NON REMARKABLE		NON REMARKABLE	NON REMARKABLE	NON REMARKABLE	NON REMARKABLE	NON REMARKABLE	NON REMARKABLE
2123	NON REMARKABLE		NON REMARKABLE	NON REMARKABLE	NON REMARKABLE	NON REMARKABLE	NON REMARKABLE	NON REMARKABLE
2124	NON REMARKABLE		NON REMARKABLE	NON REMARKABLE	NON REMARKABLE	NON REMARKABLE	NON REMARKABLE	NON REMARKABLE
2125	NON REMARKABLE		NON REMARKABLE	NON REMARKABLE	NON REMARKABLE	NON REMARKABLE	NON REMARKABLE	NON REMARKABLE

(HAN230)

BAIS 6

STUDY NO. : 0934
ANIMAL : CByB6F1-Tg (HRAS)2Jic (tg/wt)
REPORT TYPE : A1 27
SEX : FEMALE

CLINICAL OBSERVATION (TIME-RELATED)
ALL ANIMALS

Group Name 250 mg/kg

PAGE : 163

Animal ID-NO.	Administration	Week-day	2- 5- 1	2- 5- 2	2- 6- 1	2- 6- 2	2- 7- 1	2- 7- 2
2121	NON REMARKABLE		NON REMARKABLE	NON REMARKABLE	NON REMARKABLE	NON REMARKABLE	NON REMARKABLE	NON REMARKABLE
2122	NON REMARKABLE		NON REMARKABLE	NON REMARKABLE	NON REMARKABLE	NON REMARKABLE	NON REMARKABLE	NON REMARKABLE
2123	NON REMARKABLE		NON REMARKABLE	NON REMARKABLE	NON REMARKABLE	NON REMARKABLE	NON REMARKABLE	NON REMARKABLE
2124	NON REMARKABLE		NON REMARKABLE	NON REMARKABLE	NON REMARKABLE	NON REMARKABLE	NON REMARKABLE	NON REMARKABLE
2125	NON REMARKABLE		NON REMARKABLE	NON REMARKABLE	NON REMARKABLE	NON REMARKABLE	NON REMARKABLE	NON REMARKABLE

(HAN230)

BAIS 6

STUDY NO. : 0934
ANIMAL : CByB6F1-Tg (HRAS)2Jic (tg/wt)
REPORT TYPE : A1 27
SEX : FEMALE

CLINICAL OBSERVATION (TIME-RELATED)
ALL ANIMALS

Group Name 250 mg/kg

Animal ID-NO.	Administration	Week-day	3- 1- 2	3- 2- 1	3- 2- 2	3- 3- 1	3- 3- 2	3- 4- 1
2121	NON REMARKABLE		NON REMARKABLE	NON REMARKABLE	NON REMARKABLE	NON REMARKABLE	NON REMARKABLE	NON REMARKABLE
2122	NON REMARKABLE		NON REMARKABLE	NON REMARKABLE	NON REMARKABLE	NON REMARKABLE	NON REMARKABLE	NON REMARKABLE
2123	NON REMARKABLE		NON REMARKABLE	NON REMARKABLE	NON REMARKABLE	NON REMARKABLE	NON REMARKABLE	NON REMARKABLE
2124	NON REMARKABLE		NON REMARKABLE	NON REMARKABLE	NON REMARKABLE	NON REMARKABLE	NON REMARKABLE	NON REMARKABLE
2125	NON REMARKABLE		NON REMARKABLE	NON REMARKABLE	LOOSE STOOL	NON REMARKABLE	NON REMARKABLE	NON REMARKABLE

(HAN230)

STUDY NO. : 0934
ANIMAL : CByB6F1-Tg (HRAS)2Jic (tg/wt)
REPORT TYPE : A1 27
SEX : FEMALE

CLINICAL OBSERVATION (TIME-RELATED)
ALL ANIMALS

Group Name 250 mg/kg

PAGE : 165

Animal ID-NO.	Administration	Week-day	3- 5- 1	3- 5- 2	3- 6- 1	3- 6- 2	3- 7- 1	3- 7- 2
2121	NON REMARKABLE		NON REMARKABLE	NON REMARKABLE	NON REMARKABLE	NON REMARKABLE	NON REMARKABLE	NON REMARKABLE
2122	NON REMARKABLE		NON REMARKABLE	NON REMARKABLE	NON REMARKABLE	NON REMARKABLE	NON REMARKABLE	NON REMARKABLE
2123	NON REMARKABLE		NON REMARKABLE	LOOSE STOOL	NON REMARKABLE	LOOSE STOOL	NON REMARKABLE	NON REMARKABLE
2124	NON REMARKABLE		NON REMARKABLE	NON REMARKABLE	NON REMARKABLE	NON REMARKABLE	NON REMARKABLE	NON REMARKABLE
2125	LOOSE STOOL		NON REMARKABLE	LOOSE STOOL	NON REMARKABLE	NON REMARKABLE	NON REMARKABLE	NON REMARKABLE

(HAN230)

BAIS 6

STUDY NO. : 0934
ANIMAL : CByB6F1-Tg (HRAS)2Jic (tg/wt)
REPORT TYPE : A1 27
SEX : FEMALE

CLINICAL OBSERVATION (TIME-RELATED)
ALL ANIMALS

Group Name 250 mg/kg

Animal ID-NO.	Administration	Week-day	4- 1- 2	4- 2- 1	4- 2- 2	4- 3- 1	4- 3- 2	4- 4- 1
2121	NON REMARKABLE		NON REMARKABLE	NON REMARKABLE	NON REMARKABLE	NON REMARKABLE	NON REMARKABLE	NON REMARKABLE
2122	NON REMARKABLE		NON REMARKABLE	NON REMARKABLE	NON REMARKABLE	NON REMARKABLE	NON REMARKABLE	NON REMARKABLE
2123	NON REMARKABLE		LOOSE STOOL	NON REMARKABLE	NON REMARKABLE	NON REMARKABLE	NON REMARKABLE	NON REMARKABLE
2124	NON REMARKABLE		NON REMARKABLE	NON REMARKABLE	NON REMARKABLE	NON REMARKABLE	NON REMARKABLE	NON REMARKABLE
2125	NON REMARKABLE		NON REMARKABLE	NON REMARKABLE	LOOSE STOOL	NON REMARKABLE	NON REMARKABLE	NON REMARKABLE

(HAN230)

BAIS 6

STUDY NO. : 0934
ANIMAL : CByB6F1-Tg (HRAS)2Jic (tg/wt)
REPORT TYPE : A1 27
SEX : FEMALE

CLINICAL OBSERVATION (TIME-RELATED)
ALL ANIMALS

Group Name 250 mg/kg

PAGE : 167

Animal ID-NO.	Administration	Week-day	4- 5- 1	4- 5- 2	4- 6- 1	4- 6- 2	4- 7- 1	4- 7- 2
2121	NON REMARKABLE		NON REMARKABLE	NON REMARKABLE	NON REMARKABLE	NON REMARKABLE	NON REMARKABLE	NON REMARKABLE
2122	NON REMARKABLE		NON REMARKABLE	NON REMARKABLE	NON REMARKABLE	NON REMARKABLE	NON REMARKABLE	NON REMARKABLE
2123	NON REMARKABLE		NON REMARKABLE	NON REMARKABLE	NON REMARKABLE	NON REMARKABLE	NON REMARKABLE	NON REMARKABLE
2124	NON REMARKABLE		NON REMARKABLE	NON REMARKABLE	NON REMARKABLE	NON REMARKABLE	NON REMARKABLE	NON REMARKABLE
2125	NON REMARKABLE		NON REMARKABLE	NON REMARKABLE	NON REMARKABLE	LOOSE STOOL	NON REMARKABLE	NON REMARKABLE

(HAN230)

BAIS 6

STUDY NO. : 0934
ANIMAL : CByB6F1-Tg (HRAS)2Jic (tg/wt)
REPORT TYPE : A1 27
SEX : FEMALE

CLINICAL OBSERVATION (TIME-RELATED)
ALL ANIMALS

Group Name 250 mg/kg

PAGE : 168

Animal ID-NO.	Administration	Week-day	5- 1- 2	5- 2- 1	5- 2- 2	5- 3- 1	5- 3- 2	5- 4- 1
2121	NON REMARKABLE		NON REMARKABLE	NON REMARKABLE	NON REMARKABLE	NON REMARKABLE	NON REMARKABLE	NON REMARKABLE
2122	NON REMARKABLE		NON REMARKABLE	NON REMARKABLE	LOOSE STOOL	NON REMARKABLE	NON REMARKABLE	NON REMARKABLE
2123	NON REMARKABLE		NON REMARKABLE	NON REMARKABLE	NON REMARKABLE	NON REMARKABLE	NON REMARKABLE	NON REMARKABLE
2124	NON REMARKABLE		NON REMARKABLE	NON REMARKABLE	NON REMARKABLE	NON REMARKABLE	NON REMARKABLE	NON REMARKABLE
2125	NON REMARKABLE		NON REMARKABLE	NON REMARKABLE	NON REMARKABLE	NON REMARKABLE	NON REMARKABLE	NON REMARKABLE

(HAN230)

BAIS 6

STUDY NO. : 0934
ANIMAL : CByB6F1-Tg (HRAS)2Jic (tg/wt)
REPORT TYPE : A1 27
SEX : FEMALE

CLINICAL OBSERVATION (TIME-RELATED)
ALL ANIMALS

Group Name 250 mg/kg

PAGE : 169

Animal ID-NO.	Administration	Week-day	5- 5- 1	5- 5- 2	5- 6- 1	5- 6- 2	5- 7- 1	5- 7- 2
2121	NON REMARKABLE		NON REMARKABLE	NON REMARKABLE	NON REMARKABLE	NON REMARKABLE	NON REMARKABLE	NON REMARKABLE
2122	NON REMARKABLE		NON REMARKABLE	NON REMARKABLE	NON REMARKABLE	NON REMARKABLE	NON REMARKABLE	NON REMARKABLE
2123	NON REMARKABLE		NON REMARKABLE	NON REMARKABLE	NON REMARKABLE	LOOSE STOOL	NON REMARKABLE	NON REMARKABLE
2124	NON REMARKABLE		NON REMARKABLE	NON REMARKABLE	NON REMARKABLE	NON REMARKABLE	NON REMARKABLE	NON REMARKABLE
2125	NON REMARKABLE		NON REMARKABLE	NON REMARKABLE	NON REMARKABLE	NON REMARKABLE	NON REMARKABLE	NON REMARKABLE

(HAN230)

BAIS 6

STUDY NO. : 0934
ANIMAL : CByB6F1-Tg (HRAS)2Jic (tg/wt)
REPORT TYPE : A1 27
SEX : FEMALE

CLINICAL OBSERVATION (TIME-RELATED)
ALL ANIMALS

Group Name 250 mg/kg

PAGE : 170

Animal ID-NO.	Administration	Week-day	6- 1- 2	6- 2- 1	6- 2- 2	6- 3- 1	6- 3- 2	6- 4- 1
2121	NON REMARKABLE		NON REMARKABLE	NON REMARKABLE	NON REMARKABLE	NON REMARKABLE	NON REMARKABLE	NON REMARKABLE
2122	NON REMARKABLE		NON REMARKABLE	NON REMARKABLE	NON REMARKABLE	NON REMARKABLE	NON REMARKABLE	NON REMARKABLE
2123	NON REMARKABLE		NON REMARKABLE	NON REMARKABLE	NON REMARKABLE	NON REMARKABLE	NON REMARKABLE	NON REMARKABLE
2124	NON REMARKABLE		NON REMARKABLE	NON REMARKABLE	NON REMARKABLE	NON REMARKABLE	NON REMARKABLE	NON REMARKABLE
2125	NON REMARKABLE		NON REMARKABLE	NON REMARKABLE	NON REMARKABLE	NON REMARKABLE	NON REMARKABLE	NON REMARKABLE

(HAN230)

BAIS 6

STUDY NO. : 0934
ANIMAL : CByB6F1-Tg (HRAS)2Jic (tg/wt)
REPORT TYPE : A1 27
SEX : FEMALE

CLINICAL OBSERVATION (TIME-RELATED)
ALL ANIMALS

Group Name 250 mg/kg

PAGE : 171

Animal ID-NO.	Administration	Week-day	6- 5- 1	6- 5- 2	6- 6- 1	6- 6- 2	6- 7- 1	6- 7- 2
2121	NON REMARKABLE		NON REMARKABLE	LOOSE STOOL	NON REMARKABLE	NON REMARKABLE	NON REMARKABLE	NON REMARKABLE
2122	NON REMARKABLE		NON REMARKABLE	NON REMARKABLE	NON REMARKABLE	NON REMARKABLE	NON REMARKABLE	NON REMARKABLE
2123	NON REMARKABLE		NON REMARKABLE	NON REMARKABLE	NON REMARKABLE	NON REMARKABLE	NON REMARKABLE	NON REMARKABLE
2124	NON REMARKABLE		NON REMARKABLE	NON REMARKABLE	NON REMARKABLE	NON REMARKABLE	NON REMARKABLE	NON REMARKABLE
2125	NON REMARKABLE		NON REMARKABLE	NON REMARKABLE	NON REMARKABLE	NON REMARKABLE	NON REMARKABLE	NON REMARKABLE

(HAN230)

BAIS 6

STUDY NO. : 0934
ANIMAL : CByB6F1-Tg (HRAS)2Jic (tg/wt)
REPORT TYPE : A1 27
SEX : FEMALE

Group Name 250 mg/kg

CLINICAL OBSERVATION (TIME-RELATED)
ALL ANIMALS

PAGE : 172

Animal ID-NO.	Administration	Week-day	7- 1- 2	7- 2- 1	7- 2- 2	7- 3- 1	7- 3- 2	7- 4- 1
2121	NON REMARKABLE		NON REMARKABLE	NON REMARKABLE	NON REMARKABLE	NON REMARKABLE	NON REMARKABLE	NON REMARKABLE
2122	NON REMARKABLE		NON REMARKABLE	NON REMARKABLE	NON REMARKABLE	NON REMARKABLE	NON REMARKABLE	NON REMARKABLE
2123	NON REMARKABLE		NON REMARKABLE	NON REMARKABLE	LOOSE STOOL	NON REMARKABLE	NON REMARKABLE	NON REMARKABLE
2124	NON REMARKABLE		NON REMARKABLE	NON REMARKABLE	LOOSE STOOL	NON REMARKABLE	NON REMARKABLE	NON REMARKABLE
2125	NON REMARKABLE		NON REMARKABLE	NON REMARKABLE	LOOSE STOOL	NON REMARKABLE	LOOSE STOOL	NON REMARKABLE

(HAN230)

BAIS 6

STUDY NO. : 0934
ANIMAL : CByB6F1-Tg (HRAS)2Jic (tg/wt)
REPORT TYPE : A1 27
SEX : FEMALE

Group Name 250 mg/kg

CLINICAL OBSERVATION (TIME-RELATED)
ALL ANIMALS

PAGE : 173

Animal ID-NO.	Administration	Week-day	7- 5- 1	7- 5- 2	7- 6- 1	7- 6- 2	7- 7- 1	7- 7- 2
2121	NON REMARKABLE		NON REMARKABLE	NON REMARKABLE	NON REMARKABLE	NON REMARKABLE	NON REMARKABLE	NON REMARKABLE
2122	NON REMARKABLE		NON REMARKABLE	NON REMARKABLE	NON REMARKABLE	NON REMARKABLE	NON REMARKABLE	LOOSE STOOL
2123	NON REMARKABLE		NON REMARKABLE	NON REMARKABLE	NON REMARKABLE	NON REMARKABLE	NON REMARKABLE	NON REMARKABLE
2124	NON REMARKABLE		NON REMARKABLE	NON REMARKABLE	NON REMARKABLE	NON REMARKABLE	NON REMARKABLE	NON REMARKABLE
2125	LOOSE STOOL		NON REMARKABLE	LOOSE STOOL	NON REMARKABLE	NON REMARKABLE	NON REMARKABLE	NON REMARKABLE

(HAN230)

BAIS 6

STUDY NO. : 0934
ANIMAL : CByB6F1-Tg (HRAS)2Jic (tg/wt)
REPORT TYPE : A1 27
SEX : FEMALE

CLINICAL OBSERVATION (TIME-RELATED)
ALL ANIMALS

Group Name 250 mg/kg

Animal ID-NO.	Administration	Week-day	8- 1- 2	8- 2- 1	8- 2- 2	8- 3- 1	8- 3- 2	8- 4- 1
2121	NON REMARKABLE		NON REMARKABLE	NON REMARKABLE	NON REMARKABLE	NON REMARKABLE	NON REMARKABLE	NON REMARKABLE
2122	NON REMARKABLE		NON REMARKABLE	NON REMARKABLE	NON REMARKABLE	NON REMARKABLE	NON REMARKABLE	NON REMARKABLE
2123	NON REMARKABLE		NON REMARKABLE	NON REMARKABLE	NON REMARKABLE	NON REMARKABLE	NON REMARKABLE	NON REMARKABLE
2124	NON REMARKABLE		NON REMARKABLE	NON REMARKABLE	NON REMARKABLE	NON REMARKABLE	NON REMARKABLE	NON REMARKABLE
2125	NON REMARKABLE		NON REMARKABLE	NON REMARKABLE	NON REMARKABLE	NON REMARKABLE	NON REMARKABLE	NON REMARKABLE

(HAN230)

BAIS 6

STUDY NO. : 0934
ANIMAL : CByB6F1-Tg (HRAS)2Jic (tg/wt)
REPORT TYPE : A1 27
SEX : FEMALE

Group Name 250 mg/kg

CLINICAL OBSERVATION (TIME-RELATED)
ALL ANIMALS

PAGE : 175

Animal ID-NO.	Administration	Week-day	8- 5- 1	8- 5- 2	8- 6- 1	8- 6- 2	8- 7- 1	8- 7- 2
2121	LOOSE STOOL		NON REMARKABLE	LOOSE STOOL	NON REMARKABLE	NON REMARKABLE	NON REMARKABLE	NON REMARKABLE
2122	NON REMARKABLE		NON REMARKABLE	NON REMARKABLE	NON REMARKABLE	NON REMARKABLE	NON REMARKABLE	LOOSE STOOL
2123	NON REMARKABLE		NON REMARKABLE	NON REMARKABLE	NON REMARKABLE	NON REMARKABLE	NON REMARKABLE	NON REMARKABLE
2124	NON REMARKABLE		NON REMARKABLE	NON REMARKABLE	NON REMARKABLE	NON REMARKABLE	NON REMARKABLE	NON REMARKABLE
2125	LOOSE STOOL		NON REMARKABLE	NON REMARKABLE	NON REMARKABLE	NON REMARKABLE	NON REMARKABLE	NON REMARKABLE

(HAN230)

BAIS 6

STUDY NO. : 0934
ANIMAL : CByB6F1-Tg (HRAS)2Jic (tg/wt)
REPORT TYPE : A1 27
SEX : FEMALE

CLINICAL OBSERVATION (TIME-RELATED)
ALL ANIMALS

Group Name 250 mg/kg

Animal ID-NO.	Administration	Week-day	9- 1- 2	9- 2- 1	9- 2- 2	9- 3- 1	9- 3- 2	9- 4- 1
2121	NON REMARKABLE		NON REMARKABLE	NON REMARKABLE	NON REMARKABLE	NON REMARKABLE	NON REMARKABLE	NON REMARKABLE
2122	NON REMARKABLE		NON REMARKABLE	NON REMARKABLE	NON REMARKABLE	NON REMARKABLE	NON REMARKABLE	NON REMARKABLE
2123	NON REMARKABLE		NON REMARKABLE	NON REMARKABLE	LOOSE STOOL	NON REMARKABLE	NON REMARKABLE	NON REMARKABLE
2124	NON REMARKABLE		NON REMARKABLE	NON REMARKABLE	NON REMARKABLE	NON REMARKABLE	NON REMARKABLE	NON REMARKABLE
2125	NON REMARKABLE		NON REMARKABLE	NON REMARKABLE	NON REMARKABLE	NON REMARKABLE	NON REMARKABLE	NON REMARKABLE

(HAN230)

BAIS 6

STUDY NO. : 0934
ANIMAL : CByB6F1-Tg (HRAS)2Jic (tg/wt)
REPORT TYPE : A1 27
SEX : FEMALE

CLINICAL OBSERVATION (TIME-RELATED)
ALL ANIMALS

Group Name 250 mg/kg

PAGE : 177

Animal ID-NO.	Administration	Week-day	9- 5- 1	9- 5- 2	9- 6- 1	9- 6- 2	9- 7- 1	9- 7- 2
2121	NON REMARKABLE		NON REMARKABLE	NON REMARKABLE	NON REMARKABLE	NON REMARKABLE	NON REMARKABLE	NON REMARKABLE
2122	NON REMARKABLE		NON REMARKABLE	LOOSE STOOL	NON REMARKABLE	NON REMARKABLE	NON REMARKABLE	LOOSE STOOL
2123	NON REMARKABLE		NON REMARKABLE	NON REMARKABLE	NON REMARKABLE	NON REMARKABLE	NON REMARKABLE	NON REMARKABLE
2124	NON REMARKABLE		NON REMARKABLE	NON REMARKABLE	NON REMARKABLE	NON REMARKABLE	NON REMARKABLE	NON REMARKABLE
2125	LOOSE STOOL		NON REMARKABLE	NON REMARKABLE	NON REMARKABLE	NON REMARKABLE	NON REMARKABLE	NON REMARKABLE

(HAN230)

BAIS 6

STUDY NO. : 0934
 ANIMAL : CByB6F1-Tg (HRAS)2Jic (tg/wt)
 REPORT TYPE : A1 27
 SEX : FEMALE

CLINICAL OBSERVATION (TIME-RELATED)
 ALL ANIMALS

Group Name 250 mg/kg

Animal ID-NO.	Administration	Week-day	10- 1- 2	10- 2- 1	10- 2- 2	10- 3- 1	10- 3- 2	10- 4- 1
2121	NON REMARKABLE		NON REMARKABLE	NON REMARKABLE	NON REMARKABLE	NON REMARKABLE	NON REMARKABLE	NON REMARKABLE
2122	NON REMARKABLE		NON REMARKABLE	NON REMARKABLE	NON REMARKABLE	NON REMARKABLE	NON REMARKABLE	NON REMARKABLE
2123	NON REMARKABLE		NON REMARKABLE	NON REMARKABLE	NON REMARKABLE	NON REMARKABLE	LOOSE STOOL	NON REMARKABLE
2124	NON REMARKABLE		NON REMARKABLE	NON REMARKABLE	NON REMARKABLE	NON REMARKABLE	NON REMARKABLE	NON REMARKABLE
2125	NON REMARKABLE		NON REMARKABLE	NON REMARKABLE	LOOSE STOOL	NON REMARKABLE	NON REMARKABLE	NON REMARKABLE

(HAN230)

BAIS 6

STUDY NO. : 0934
ANIMAL : CByB6F1-Tg (HRAS)2Jic (tg/wt)
REPORT TYPE : A1 27
SEX : FEMALE

Group Name 250 mg/kg

CLINICAL OBSERVATION (TIME-RELATED)
ALL ANIMALS

PAGE : 179

Animal ID-NO.	Administration	Week-day	10- 5- 1	10- 5- 2	10- 6- 1	10- 6- 2	10- 7- 1	10- 7- 2
2121	NON REMARKABLE		NON REMARKABLE	LOOSE STOOL	NON REMARKABLE	NON REMARKABLE	NON REMARKABLE	NON REMARKABLE
2122	NON REMARKABLE		NON REMARKABLE	LOOSE STOOL	NON REMARKABLE	LOOSE STOOL	NON REMARKABLE	LOOSE STOOL
2123	NON REMARKABLE		NON REMARKABLE	NON REMARKABLE	NON REMARKABLE	NON REMARKABLE	NON REMARKABLE	NON REMARKABLE
2124	NON REMARKABLE		NON REMARKABLE	NON REMARKABLE	NON REMARKABLE	NON REMARKABLE	NON REMARKABLE	NON REMARKABLE
2125	NON REMARKABLE		NON REMARKABLE	NON REMARKABLE	NON REMARKABLE	NON REMARKABLE	NON REMARKABLE	LOOSE STOOL

(HAN230)

BAIS 6

STUDY NO. : 0934
ANIMAL : CByB6F1-Tg (HRAS)2Jic (tg/wt)
REPORT TYPE : A1 27
SEX : FEMALE

CLINICAL OBSERVATION (TIME-RELATED)
ALL ANIMALS

Group Name 250 mg/kg

PAGE : 180

Animal ID-NO.	Administration	Week-day	11- 1- 2	11- 2- 1	11- 2- 2	11- 3- 1	11- 3- 2	11- 4- 1
2121	NON REMARKABLE		NON REMARKABLE	NON REMARKABLE	NON REMARKABLE	NON REMARKABLE	NON REMARKABLE	NON REMARKABLE
2122	NON REMARKABLE		NON REMARKABLE	NON REMARKABLE	LOOSE STOOL	NON REMARKABLE	NON REMARKABLE	NON REMARKABLE
2123	NON REMARKABLE		NON REMARKABLE	NON REMARKABLE	NON REMARKABLE	NON REMARKABLE	NON REMARKABLE	NON REMARKABLE
2124	NON REMARKABLE		NON REMARKABLE	NON REMARKABLE	NON REMARKABLE	NON REMARKABLE	NON REMARKABLE	NON REMARKABLE
2125	NON REMARKABLE		LOOSE STOOL	NON REMARKABLE	LOOSE STOOL	NON REMARKABLE	NON REMARKABLE	NON REMARKABLE

(HAN230)

BAIS 6

STUDY NO. : 0934
ANIMAL : CByB6F1-Tg (HRAS)2Jic (tg/wt)
REPORT TYPE : A1 27
SEX : FEMALE

CLINICAL OBSERVATION (TIME-RELATED)
ALL ANIMALS

Group Name 250 mg/kg

PAGE : 181

Animal ID-NO.	Administration	Week-day						
	11- 4- 2		11- 5- 1	11- 5- 2	11- 6- 1	11- 6- 2	11- 7- 1	11- 7- 2
2121	NON REMARKABLE		NON REMARKABLE	LOOSE STOOL	NON REMARKABLE	NON REMARKABLE	NON REMARKABLE	LOOSE STOOL
2122	NON REMARKABLE		NON REMARKABLE	NON REMARKABLE	NON REMARKABLE	NON REMARKABLE	NON REMARKABLE	LOOSE STOOL
2123	NON REMARKABLE		NON REMARKABLE	NON REMARKABLE	NON REMARKABLE	NON REMARKABLE	NON REMARKABLE	NON REMARKABLE
2124	NON REMARKABLE		NON REMARKABLE	NON REMARKABLE	NON REMARKABLE	NON REMARKABLE	NON REMARKABLE	NON REMARKABLE
2125	NON REMARKABLE		NON REMARKABLE	NON REMARKABLE	NON REMARKABLE	NON REMARKABLE	NON REMARKABLE	NON REMARKABLE

(HAN230)

BAIS 6

STUDY NO. : 0934
ANIMAL : CByB6F1-Tg (HRAS)2Jic (tg/wt)
REPORT TYPE : A1 27
SEX : FEMALE

CLINICAL OBSERVATION (TIME-RELATED)
ALL ANIMALS

Group Name 250 mg/kg

PAGE : 182

Animal ID-NO.	Administration	Week-day	12- 1- 2	12- 2- 1	12- 2- 2	12- 3- 1	12- 3- 2	12- 4- 1
2121	NON REMARKABLE		NON REMARKABLE	NON REMARKABLE	NON REMARKABLE	NON REMARKABLE	NON REMARKABLE	NON REMARKABLE
2122	NON REMARKABLE		NON REMARKABLE	NON REMARKABLE	NON REMARKABLE	NON REMARKABLE	NON REMARKABLE	NON REMARKABLE
2123	NON REMARKABLE		NON REMARKABLE	NON REMARKABLE	NON REMARKABLE	NON REMARKABLE	NON REMARKABLE	NON REMARKABLE
2124	NON REMARKABLE		NON REMARKABLE	NON REMARKABLE	NON REMARKABLE	NON REMARKABLE	NON REMARKABLE	NON REMARKABLE
2125	NON REMARKABLE		NON REMARKABLE	NON REMARKABLE	NON REMARKABLE	NON REMARKABLE	LOOSE STOOL	NON REMARKABLE

(HAN230)

BAIS 6

STUDY NO. : 0934
ANIMAL : CByB6F1-Tg (HRAS)2Jic (tg/wt)
REPORT TYPE : A1 27
SEX : FEMALE

CLINICAL OBSERVATION (TIME-RELATED)
ALL ANIMALS

Group Name 250 mg/kg

PAGE : 183

Animal ID-NO.	Administration	Week-day	12- 5- 1	12- 5- 2	12- 6- 1	12- 6- 2	12- 7- 1	12- 7- 2
2121	NON REMARKABLE		NON REMARKABLE	LOOSE STOOL	NON REMARKABLE	NON REMARKABLE	NON REMARKABLE	NON REMARKABLE
2122	NON REMARKABLE		NON REMARKABLE	NON REMARKABLE	NON REMARKABLE	NON REMARKABLE	NON REMARKABLE	NON REMARKABLE
2123	NON REMARKABLE		NON REMARKABLE	NON REMARKABLE	NON REMARKABLE	LOOSE STOOL	NON REMARKABLE	NON REMARKABLE
2124	NON REMARKABLE		NON REMARKABLE	NON REMARKABLE	NON REMARKABLE	NON REMARKABLE	NON REMARKABLE	NON REMARKABLE
2125	NON REMARKABLE		NON REMARKABLE	NON REMARKABLE	NON REMARKABLE	NON REMARKABLE	NON REMARKABLE	NON REMARKABLE

(HAN230)

BAIS 6

STUDY NO. : 0934
ANIMAL : CByB6F1-Tg (HRAS)2Jic (tg/wt)
REPORT TYPE : A1 27
SEX : FEMALE

CLINICAL OBSERVATION (TIME-RELATED)
ALL ANIMALS

Group Name 250 mg/kg

PAGE : 184

Animal ID-NO.	Administration	Week-day	13- 1- 2	13- 2- 1	13- 2- 2	13- 3- 1	13- 3- 2	13- 4- 1
2121	NON REMARKABLE		NON REMARKABLE	NON REMARKABLE	NON REMARKABLE	NON REMARKABLE	NON REMARKABLE	NON REMARKABLE
2122	NON REMARKABLE		NON REMARKABLE	NON REMARKABLE	LOOSE STOOL	NON REMARKABLE	NON REMARKABLE	NON REMARKABLE
2123	NON REMARKABLE		NON REMARKABLE	NON REMARKABLE	NON REMARKABLE	NON REMARKABLE	NON REMARKABLE	NON REMARKABLE
2124	NON REMARKABLE		NON REMARKABLE	NON REMARKABLE	NON REMARKABLE	NON REMARKABLE	NON REMARKABLE	NON REMARKABLE
2125	NON REMARKABLE		NON REMARKABLE	NON REMARKABLE	NON REMARKABLE	NON REMARKABLE	NON REMARKABLE	NON REMARKABLE

(HAN230)

BAIS 6

STUDY NO. : 0934
 ANIMAL : CByB6F1-Tg (HRAS)2Jic (tg/wt)
 REPORT TYPE : A1 27
 SEX : FEMALE

CLINICAL OBSERVATION (TIME-RELATED)
 ALL ANIMALS

Group Name 250 mg/kg

Animal ID-NO.	Administration	Week-day	13- 5- 1	13- 5- 2	13- 6- 1	13- 6- 2	13- 7- 1	13- 7- 2
2121	LOOSE STOOL		NON REMARKABLE	NON REMARKABLE	NON REMARKABLE	NON REMARKABLE	NON REMARKABLE	NON REMARKABLE
2122	NON REMARKABLE		NON REMARKABLE	NON REMARKABLE	NON REMARKABLE	NON REMARKABLE	NON REMARKABLE	NON REMARKABLE
2123	NON REMARKABLE		NON REMARKABLE	NON REMARKABLE	NON REMARKABLE	NON REMARKABLE	NON REMARKABLE	LOOSE STOOL
2124	NON REMARKABLE		NON REMARKABLE	NON REMARKABLE	NON REMARKABLE	NON REMARKABLE	NON REMARKABLE	NON REMARKABLE
2125	NON REMARKABLE		NON REMARKABLE	NON REMARKABLE	NON REMARKABLE	NON REMARKABLE	NON REMARKABLE	NON REMARKABLE

(HAN230)

BAIS 6

STUDY NO. : 0934
ANIMAL : CByB6F1-Tg (HRAS)2Jic (tg/wt)
REPORT TYPE : A1 27
SEX : FEMALE

CLINICAL OBSERVATION (TIME-RELATED)
ALL ANIMALS

Group Name 250 mg/kg

PAGE : 186

Animal ID-NO.	Administration	Week-day	14- 1- 2	14- 2- 1	14- 2- 2	14- 3- 1	14- 3- 2	14- 4- 1
2121	NON REMARKABLE		NON REMARKABLE	NON REMARKABLE	NON REMARKABLE	NON REMARKABLE	LOOSE STOOL	NON REMARKABLE
2122	NON REMARKABLE		NON REMARKABLE	NON REMARKABLE	NON REMARKABLE	NON REMARKABLE	NON REMARKABLE	NON REMARKABLE
2123	NON REMARKABLE		NON REMARKABLE	NON REMARKABLE	NON REMARKABLE	NON REMARKABLE	NON REMARKABLE	NON REMARKABLE
2124	NON REMARKABLE		LOOSE STOOL	NON REMARKABLE	NON REMARKABLE	NON REMARKABLE	NON REMARKABLE	NON REMARKABLE
2125	NON REMARKABLE		LOOSE STOOL	NON REMARKABLE	NON REMARKABLE	NON REMARKABLE	NON REMARKABLE	NON REMARKABLE

(HAN230)

BAIS 6

STUDY NO. : 0934
ANIMAL : CByB6F1-Tg (HRAS)2Jic (tg/wt)
REPORT TYPE : A1 27
SEX : FEMALE

CLINICAL OBSERVATION (TIME-RELATED)
ALL ANIMALS

Group Name 250 mg/kg

PAGE : 187

Animal ID-NO.	Administration	Week-day	14- 5- 1	14- 5- 2	14- 6- 1	14- 6- 2	14- 7- 1	14- 7- 2
2121	NON REMARKABLE		NON REMARKABLE	LOOSE STOOL	NON REMARKABLE	NON REMARKABLE	NON REMARKABLE	NON REMARKABLE
2122	NON REMARKABLE		NON REMARKABLE	NON REMARKABLE	NON REMARKABLE	NON REMARKABLE	NON REMARKABLE	NON REMARKABLE
2123	NON REMARKABLE		NON REMARKABLE	NON REMARKABLE	NON REMARKABLE	NON REMARKABLE	NON REMARKABLE	NON REMARKABLE
2124	NON REMARKABLE		NON REMARKABLE	NON REMARKABLE	NON REMARKABLE	NON REMARKABLE	NON REMARKABLE	NON REMARKABLE
2125	LOOSE STOOL		NON REMARKABLE	LOOSE STOOL	NON REMARKABLE	NON REMARKABLE	NON REMARKABLE	NON REMARKABLE

(HAN230)

BAIS 6

STUDY NO. : 0934
ANIMAL : CByB6F1-Tg (HRAS)2Jic (tg/wt)
REPORT TYPE : A1 27
SEX : FEMALE

CLINICAL OBSERVATION (TIME-RELATED)
ALL ANIMALS

Group Name 250 mg/kg

PAGE : 188

Animal ID-NO.	Administration	Week-day	15- 1- 2	15- 2- 1	15- 2- 2	15- 3- 1	15- 3- 2	15- 4- 1
2121	NON REMARKABLE		LOOSE STOOL	NON REMARKABLE	NON REMARKABLE	NON REMARKABLE	NON REMARKABLE	NON REMARKABLE
2122	NON REMARKABLE		NON REMARKABLE	NON REMARKABLE	NON REMARKABLE	NON REMARKABLE	NON REMARKABLE	DEEP BREATHING
2123	NON REMARKABLE		NON REMARKABLE	NON REMARKABLE	NON REMARKABLE	NON REMARKABLE	NON REMARKABLE	NON REMARKABLE
2124	NON REMARKABLE		NON REMARKABLE	NON REMARKABLE	NON REMARKABLE	NON REMARKABLE	NON REMARKABLE	NON REMARKABLE
2125	NON REMARKABLE		NON REMARKABLE	NON REMARKABLE	NON REMARKABLE	NON REMARKABLE	NON REMARKABLE	NON REMARKABLE

(HAN230)

BAIS 6

STUDY NO. : 0934
ANIMAL : CByB6F1-Tg (HRAS)2Jic (tg/wt)
REPORT TYPE : A1 27
SEX : FEMALE

CLINICAL OBSERVATION (TIME-RELATED)
ALL ANIMALS

Group Name 250 mg/kg

PAGE : 189

Animal ID-NO.	Administration	Week-day	15- 5- 1	15- 5- 2	15- 6- 1	15- 6- 2	15- 7- 1	15- 7- 2
2121	NON REMARKABLE		NON REMARKABLE	NON REMARKABLE	NON REMARKABLE	NON REMARKABLE	NON REMARKABLE	LOOSE STOOL
2122	DEEP BREATHING		DEEP BREATHING	DEEP BREATHING LOOSE STOOL	DEEP BREATHING	MORIBUND (15-6)	ALREADY DEAD	ALREADY DEAD
2123	NON REMARKABLE		NON REMARKABLE	NON REMARKABLE	NON REMARKABLE	NON REMARKABLE	NON REMARKABLE	NON REMARKABLE
2124	NON REMARKABLE		NON REMARKABLE	NON REMARKABLE	NON REMARKABLE	NON REMARKABLE	NON REMARKABLE	NON REMARKABLE
2125	NON REMARKABLE		NON REMARKABLE	NON REMARKABLE	NON REMARKABLE	NON REMARKABLE	NON REMARKABLE	NON REMARKABLE

(HAN230)

BAIS 6

STUDY NO. : 0934
ANIMAL : CByB6F1-Tg (HRAS)2Jic (tg/wt)
REPORT TYPE : A1 27
SEX : FEMALE

CLINICAL OBSERVATION (TIME-RELATED)
ALL ANIMALS

Group Name 250 mg/kg

PAGE : 190

Animal ID-NO.	Administration	Week-day	16- 1- 2	16- 2- 1	16- 2- 2	16- 3- 1	16- 3- 2	16- 4- 1
2121	NON REMARKABLE		NON REMARKABLE	NON REMARKABLE	NON REMARKABLE	NON REMARKABLE	NON REMARKABLE	NON REMARKABLE
2122	ALREADY DEAD		ALREADY DEAD	ALREADY DEAD	ALREADY DEAD	ALREADY DEAD	ALREADY DEAD	ALREADY DEAD
2123	NON REMARKABLE		NON REMARKABLE	NON REMARKABLE	NON REMARKABLE	NON REMARKABLE	LOOSE STOOL	NON REMARKABLE
2124	NON REMARKABLE		NON REMARKABLE	NON REMARKABLE	NON REMARKABLE	NON REMARKABLE	NON REMARKABLE	NON REMARKABLE
2125	NON REMARKABLE		NON REMARKABLE	NON REMARKABLE	NON REMARKABLE	NON REMARKABLE	NON REMARKABLE	NON REMARKABLE

(HAN230)

BAIS 6

STUDY NO. : 0934
ANIMAL : CByB6F1-Tg (HRAS)2Jic (tg/wt)
REPORT TYPE : A1 27
SEX : FEMALE

CLINICAL OBSERVATION (TIME-RELATED)
ALL ANIMALS

Group Name 250 mg/kg

Animal ID-NO.	Administration	Week-day	16- 5- 1	16- 5- 2	16- 6- 1	16- 6- 2	16- 7- 1	16- 7- 2
2121	NON REMARKABLE		NON REMARKABLE	NON REMARKABLE	NON REMARKABLE	NON REMARKABLE	NON REMARKABLE	NON REMARKABLE
2122	ALREADY DEAD		ALREADY DEAD	ALREADY DEAD	ALREADY DEAD	ALREADY DEAD	ALREADY DEAD	ALREADY DEAD
2123	NON REMARKABLE		NON REMARKABLE	NON REMARKABLE	NON REMARKABLE	NON REMARKABLE	NON REMARKABLE	NON REMARKABLE
2124	NON REMARKABLE		NON REMARKABLE	NON REMARKABLE	NON REMARKABLE	NON REMARKABLE	NON REMARKABLE	NON REMARKABLE
2125	NON REMARKABLE		NON REMARKABLE	NON REMARKABLE	NON REMARKABLE	NON REMARKABLE	NON REMARKABLE	NON REMARKABLE

STUDY NO. : 0934
ANIMAL : CByB6F1-Tg (HRAS)2Jic (tg/wt)
REPORT TYPE : A1 27
SEX : FEMALE

CLINICAL OBSERVATION (TIME-RELATED)
ALL ANIMALS

Group Name 250 mg/kg

PAGE : 192

Animal ID-NO.	Administration	Week-day	17- 1- 2	17- 2- 1	17- 2- 2	17- 3- 1	17- 3- 2	17- 4- 1
2121	NON REMARKABLE		NON REMARKABLE	NON REMARKABLE	LOOSE STOOL	NON REMARKABLE	NON REMARKABLE	NON REMARKABLE
2122	ALREADY DEAD		ALREADY DEAD	ALREADY DEAD	ALREADY DEAD	ALREADY DEAD	ALREADY DEAD	ALREADY DEAD
2123	NON REMARKABLE		NON REMARKABLE	NON REMARKABLE	NON REMARKABLE	NON REMARKABLE	NON REMARKABLE	NON REMARKABLE
2124	NON REMARKABLE		NON REMARKABLE	NON REMARKABLE	NON REMARKABLE	NON REMARKABLE	NON REMARKABLE	NON REMARKABLE
2125	NON REMARKABLE		NON REMARKABLE	NON REMARKABLE	NON REMARKABLE	NON REMARKABLE	NON REMARKABLE	NON REMARKABLE

(HAN230)

BAIS 6

STUDY NO. : 0934
ANIMAL : CByB6F1-Tg (HRAS)2Jic (tg/wt)
REPORT TYPE : A1 27
SEX : FEMALE

CLINICAL OBSERVATION (TIME-RELATED)
ALL ANIMALS

Group Name 250 mg/kg

PAGE : 193

Animal ID-NO.	Administration	Week-day	17- 5- 1	17- 5- 2	17- 6- 1	17- 6- 2	17- 7- 1	17- 7- 2
2121	NON REMARKABLE		NON REMARKABLE	NON REMARKABLE	NON REMARKABLE	NON REMARKABLE	NON REMARKABLE	NON REMARKABLE
2122	ALREADY DEAD		ALREADY DEAD	ALREADY DEAD	ALREADY DEAD	ALREADY DEAD	ALREADY DEAD	ALREADY DEAD
2123	NON REMARKABLE		NON REMARKABLE	NON REMARKABLE	NON REMARKABLE	LOOSE STOOL	NON REMARKABLE	NON REMARKABLE
2124	NON REMARKABLE		NON REMARKABLE	NON REMARKABLE	NON REMARKABLE	NON REMARKABLE	NON REMARKABLE	NON REMARKABLE
2125	NON REMARKABLE		NON REMARKABLE	NON REMARKABLE	NON REMARKABLE	NON REMARKABLE	NON REMARKABLE	NON REMARKABLE

(HAN230)

BAIS 6

STUDY NO. : 0934
ANIMAL : CByB6F1-Tg (HRAS)2Jic (tg/wt)
REPORT TYPE : A1 27
SEX : FEMALE

CLINICAL OBSERVATION (TIME-RELATED)
ALL ANIMALS

Group Name 250 mg/kg

PAGE : 194

Animal ID-NO.	Administration	Week-day	18- 1- 2	18- 2- 1	18- 2- 2	18- 3- 1	18- 3- 2	18- 4- 1
2121	NON REMARKABLE		NON REMARKABLE	NON REMARKABLE	NON REMARKABLE	NON REMARKABLE	NON REMARKABLE	NON REMARKABLE
2122	ALREADY DEAD		ALREADY DEAD	ALREADY DEAD	ALREADY DEAD	ALREADY DEAD	ALREADY DEAD	ALREADY DEAD
2123	NON REMARKABLE		NON REMARKABLE	NON REMARKABLE	NON REMARKABLE	NON REMARKABLE	NON REMARKABLE	NON REMARKABLE
2124	NON REMARKABLE		NON REMARKABLE	NON REMARKABLE	NON REMARKABLE	NON REMARKABLE	NON REMARKABLE	NON REMARKABLE
2125	NON REMARKABLE		NON REMARKABLE	NON REMARKABLE	LOOSE STOOL	NON REMARKABLE	NON REMARKABLE	NON REMARKABLE

(HAN230)

BAIS 6

STUDY NO. : 0934
ANIMAL : CByB6F1-Tg (HRAS)2Jic (tg/wt)
REPORT TYPE : A1 27
SEX : FEMALE

Group Name 250 mg/kg

CLINICAL OBSERVATION (TIME-RELATED)
ALL ANIMALS

PAGE : 195

Animal ID-NO.	Administration	Week-day	18- 5- 1	18- 5- 2	18- 6- 1	18- 6- 2	18- 7- 1	18- 7- 2
2121	NON REMARKABLE		NON REMARKABLE	LOOSE STOOL	NON REMARKABLE	NON REMARKABLE	NON REMARKABLE	NON REMARKABLE
2122	ALREADY DEAD		ALREADY DEAD	ALREADY DEAD	ALREADY DEAD	ALREADY DEAD	ALREADY DEAD	ALREADY DEAD
2123	NON REMARKABLE		NON REMARKABLE	NON REMARKABLE	NON REMARKABLE	NON REMARKABLE	NON REMARKABLE	NON REMARKABLE
2124	LOOSE STOOL		NON REMARKABLE	NON REMARKABLE	NON REMARKABLE	NON REMARKABLE	NON REMARKABLE	NON REMARKABLE
2125	NON REMARKABLE		NON REMARKABLE	LOOSE STOOL	NON REMARKABLE	NON REMARKABLE	NON REMARKABLE	NON REMARKABLE

(HAN230)

BAIS 6

STUDY NO. : 0934
ANIMAL : CByB6F1-Tg (HRAS)2Jic (tg/wt)
REPORT TYPE : A1 27
SEX : FEMALE

Group Name 250 mg/kg

CLINICAL OBSERVATION (TIME-RELATED)
ALL ANIMALS

PAGE : 196

Animal ID-NO.	Administration	Week-day	19- 1- 2	19- 2- 1	19- 2- 2	19- 3- 1	19- 3- 2	19- 4- 1
2121	NON REMARKABLE		LOOSE STOOL	NON REMARKABLE	LOOSE STOOL	NON REMARKABLE	LOOSE STOOL	NON REMARKABLE
2122	ALREADY DEAD		ALREADY DEAD	ALREADY DEAD	ALREADY DEAD	ALREADY DEAD	ALREADY DEAD	ALREADY DEAD
2123	NON REMARKABLE		NON REMARKABLE	NON REMARKABLE	NON REMARKABLE	NON REMARKABLE	LOOSE STOOL	NON REMARKABLE
2124	NON REMARKABLE		NON REMARKABLE	NON REMARKABLE	NON REMARKABLE	NON REMARKABLE	NON REMARKABLE	NON REMARKABLE
2125	NON REMARKABLE		LOOSE STOOL	NON REMARKABLE	NON REMARKABLE	NON REMARKABLE	LOOSE STOOL	NON REMARKABLE

(HAN230)

BAIS 6

STUDY NO. : 0934
ANIMAL : CByB6F1-Tg (HRAS)2Jic (tg/wt)
REPORT TYPE : A1 27
SEX : FEMALE

CLINICAL OBSERVATION (TIME-RELATED)
ALL ANIMALS

Group Name 250 mg/kg

PAGE : 197

Animal ID-NO.	Administration	Week-day	19- 5- 1	19- 5- 2	19- 6- 1	19- 6- 2	19- 7- 1	19- 7- 2
2121	NON REMARKABLE		NON REMARKABLE	LOOSE STOOL	NON REMARKABLE	NON REMARKABLE	NON REMARKABLE	NON REMARKABLE
2122	ALREADY DEAD		ALREADY DEAD	ALREADY DEAD	ALREADY DEAD	ALREADY DEAD	ALREADY DEAD	ALREADY DEAD
2123	NON REMARKABLE		NON REMARKABLE	NON REMARKABLE	NON REMARKABLE	NON REMARKABLE	NON REMARKABLE	NON REMARKABLE
2124	NON REMARKABLE		NON REMARKABLE	NON REMARKABLE	NON REMARKABLE	NON REMARKABLE	NON REMARKABLE	NON REMARKABLE
2125	NON REMARKABLE		NON REMARKABLE	NON REMARKABLE	NON REMARKABLE	NON REMARKABLE	NON REMARKABLE	NON REMARKABLE

(HAN230)

BAIS 6

STUDY NO. : 0934
ANIMAL : CByB6F1-Tg(HRAS)2Jic (tg/wt)
REPORT TYPE : A1 27
SEX : FEMALE

CLINICAL OBSERVATION (TIME-RELATED)
ALL ANIMALS

Group Name 250 mg/kg

PAGE : 198

Animal ID-NO.	Administration	Week-day	20- 1- 2	20- 2- 1	20- 2- 2	20- 3- 1	20- 3- 2	20- 4- 1
2121	NON REMARKABLE		NON REMARKABLE	NON REMARKABLE	NON REMARKABLE	NON REMARKABLE	NON REMARKABLE	NON REMARKABLE
2122	ALREADY DEAD		ALREADY DEAD	ALREADY DEAD	ALREADY DEAD	ALREADY DEAD	ALREADY DEAD	ALREADY DEAD
2123	NON REMARKABLE		NON REMARKABLE	NON REMARKABLE	NON REMARKABLE	NON REMARKABLE	NON REMARKABLE	NON REMARKABLE
2124	NON REMARKABLE		NON REMARKABLE	NON REMARKABLE	NON REMARKABLE	NON REMARKABLE	NON REMARKABLE	NON REMARKABLE
2125	NON REMARKABLE		NON REMARKABLE	NON REMARKABLE	NON REMARKABLE	NON REMARKABLE	NON REMARKABLE	NON REMARKABLE

(HAN230)

BAIS 6

STUDY NO. : 0934
ANIMAL : CByB6F1-Tg (HRAS)2Jic (tg/wt)
REPORT TYPE : A1 27
SEX : FEMALE

CLINICAL OBSERVATION (TIME-RELATED)
ALL ANIMALS

Group Name 250 mg/kg

PAGE : 199

Animal ID-NO.	Administration	Week-day	20- 5- 1	20- 5- 2	20- 6- 1	20- 6- 2	20- 7- 1	20- 7- 2
2121	NON REMARKABLE		NON REMARKABLE	NON REMARKABLE	NON REMARKABLE	NON REMARKABLE	NON REMARKABLE	NON REMARKABLE
2122	ALREADY DEAD		ALREADY DEAD	ALREADY DEAD	ALREADY DEAD	ALREADY DEAD	ALREADY DEAD	ALREADY DEAD
2123	NON REMARKABLE		NON REMARKABLE	NON REMARKABLE	NON REMARKABLE	NON REMARKABLE	NON REMARKABLE	NON REMARKABLE
2124	NON REMARKABLE		NON REMARKABLE	NON REMARKABLE	NON REMARKABLE	NON REMARKABLE	NON REMARKABLE	NON REMARKABLE
2125	NON REMARKABLE		NON REMARKABLE	NON REMARKABLE	NON REMARKABLE	NON REMARKABLE	NON REMARKABLE	NON REMARKABLE

(HAN230)

BAIS 6

STUDY NO. : 0934
ANIMAL : CByB6F1-Tg(HRAS)2Jic (tg/wt)
REPORT TYPE : A1 27
SEX : FEMALE

CLINICAL OBSERVATION (TIME-RELATED)
ALL ANIMALS

Group Name 250 mg/kg

PAGE : 200

Animal ID-NO.	Administration	Week-day	21- 1- 2	21- 2- 1	21- 2- 2	21- 3- 1	21- 3- 2	21- 4- 1
2121	NON REMARKABLE		NON REMARKABLE	NON REMARKABLE	NON REMARKABLE	NON REMARKABLE	NON REMARKABLE	NON REMARKABLE
2122	ALREADY DEAD		ALREADY DEAD	ALREADY DEAD	ALREADY DEAD	ALREADY DEAD	ALREADY DEAD	ALREADY DEAD
2123	MORIBUND (21-1)		ALREADY DEAD	ALREADY DEAD	ALREADY DEAD	ALREADY DEAD	ALREADY DEAD	ALREADY DEAD
2124	NON REMARKABLE		NON REMARKABLE	NON REMARKABLE	NON REMARKABLE	NON REMARKABLE	NON REMARKABLE	NON REMARKABLE
2125	NON REMARKABLE		NON REMARKABLE	NON REMARKABLE	NON REMARKABLE	NON REMARKABLE	NON REMARKABLE	NON REMARKABLE

(HAN230)

BAIS 6

STUDY NO. : 0934
ANIMAL : CByB6F1-Tg (HRAS)2Jic (tg/wt)
REPORT TYPE : A1 27
SEX : FEMALE

CLINICAL OBSERVATION (TIME-RELATED)
ALL ANIMALS

Group Name 250 mg/kg

PAGE : 201

Animal ID-NO.	Administration	Week-day	21- 5- 1	21- 5- 2	21- 6- 1	21- 6- 2	21- 7- 1	21- 7- 2
2121	NON REMARKABLE		NON REMARKABLE	LOOSE STOOL	NON REMARKABLE	LOOSE STOOL	NON REMARKABLE	NON REMARKABLE
2122	ALREADY DEAD		ALREADY DEAD	ALREADY DEAD	ALREADY DEAD	ALREADY DEAD	ALREADY DEAD	ALREADY DEAD
2123	ALREADY DEAD		ALREADY DEAD	ALREADY DEAD	ALREADY DEAD	ALREADY DEAD	ALREADY DEAD	ALREADY DEAD
2124	LOOSE STOOL		NON REMARKABLE	NON REMARKABLE	NON REMARKABLE	NON REMARKABLE	NON REMARKABLE	NON REMARKABLE
2125	NON REMARKABLE		NON REMARKABLE	LOOSE STOOL	NON REMARKABLE	NON REMARKABLE	NON REMARKABLE	NON REMARKABLE

(HAN230)

BAIS 6

STUDY NO. : 0934
ANIMAL : CByB6F1-Tg(HRAS)2Jic (tg/wt)
REPORT TYPE : A1 27
SEX : FEMALE

Group Name 250 mg/kg

CLINICAL OBSERVATION (TIME-RELATED)
ALL ANIMALS

PAGE : 202

Animal ID-NO.	Administration	Week-day	22- 1- 2	22- 2- 1	22- 2- 2	22- 3- 1	22- 3- 2	22- 4- 1
2121	NON REMARKABLE		NON REMARKABLE	NON REMARKABLE	LOOSE STOOL	NON REMARKABLE	NON REMARKABLE	NON REMARKABLE
2122	ALREADY DEAD		ALREADY DEAD	ALREADY DEAD	ALREADY DEAD	ALREADY DEAD	ALREADY DEAD	ALREADY DEAD
2123	ALREADY DEAD		ALREADY DEAD	ALREADY DEAD	ALREADY DEAD	ALREADY DEAD	ALREADY DEAD	ALREADY DEAD
2124	NON REMARKABLE		NON REMARKABLE	NON REMARKABLE	NON REMARKABLE	NON REMARKABLE	NON REMARKABLE	NON REMARKABLE
2125	NON REMARKABLE		NON REMARKABLE	NON REMARKABLE	NON REMARKABLE	NON REMARKABLE	NON REMARKABLE	NON REMARKABLE

(HAN230)

BAIS 6

STUDY NO. : 0934
ANIMAL : CByB6F1-Tg (HRAS)2Jic (tg/wt)
REPORT TYPE : A1 27
SEX : FEMALE

CLINICAL OBSERVATION (TIME-RELATED)
ALL ANIMALS

Group Name 250 mg/kg

PAGE : 203

Animal ID-NO.	Administration	Week-day	22- 5- 1	22- 5- 2	22- 6- 1	22- 6- 2	22- 7- 1	22- 7- 2
2121	LOOSE STOOL		NON REMARKABLE	NON REMARKABLE	NON REMARKABLE	NON REMARKABLE	NON REMARKABLE	NON REMARKABLE
2122	ALREADY DEAD		ALREADY DEAD	ALREADY DEAD	ALREADY DEAD	ALREADY DEAD	ALREADY DEAD	ALREADY DEAD
2123	ALREADY DEAD		ALREADY DEAD	ALREADY DEAD	ALREADY DEAD	ALREADY DEAD	ALREADY DEAD	ALREADY DEAD
2124	NON REMARKABLE		NON REMARKABLE	NON REMARKABLE	NON REMARKABLE	NON REMARKABLE	NON REMARKABLE	NON REMARKABLE
2125	NON REMARKABLE		NON REMARKABLE	NON REMARKABLE	NON REMARKABLE	NON REMARKABLE	NON REMARKABLE	NON REMARKABLE

(HAN230)

BAIS 6

STUDY NO. : 0934
ANIMAL : CByB6F1-Tg (HRAS)2Jic (tg/wt)
REPORT TYPE : A1 27
SEX : FEMALE

CLINICAL OBSERVATION (TIME-RELATED)
ALL ANIMALS

Group Name 250 mg/kg

PAGE : 204

Animal ID-NO.	Administration	Week-day	23- 1- 2	23- 2- 1	23- 2- 2	23- 3- 1	23- 3- 2	23- 4- 1
2121	NON REMARKABLE		NON REMARKABLE	NON REMARKABLE	LOOSE STOOL	NON REMARKABLE	NON REMARKABLE	NON REMARKABLE
2122	ALREADY DEAD		ALREADY DEAD	ALREADY DEAD	ALREADY DEAD	ALREADY DEAD	ALREADY DEAD	ALREADY DEAD
2123	ALREADY DEAD		ALREADY DEAD	ALREADY DEAD	ALREADY DEAD	ALREADY DEAD	ALREADY DEAD	ALREADY DEAD
2124	NON REMARKABLE		NON REMARKABLE	NON REMARKABLE	NON REMARKABLE	NON REMARKABLE	NON REMARKABLE	NON REMARKABLE
2125	NON REMARKABLE		NON REMARKABLE	NON REMARKABLE	LOOSE STOOL	NON REMARKABLE	NON REMARKABLE	NON REMARKABLE

(HAN230)

BAIS 6

STUDY NO. : 0934
ANIMAL : CByB6F1-Tg (HRAS)2Jic (tg/wt)
REPORT TYPE : A1 27
SEX : FEMALE

CLINICAL OBSERVATION (TIME-RELATED)
ALL ANIMALS

Group Name 250 mg/kg

PAGE : 205

Animal ID-NO.	Administration	Week-day	23- 5- 1	23- 5- 2	23- 6- 1	23- 6- 2	23- 7- 1	23- 7- 2
2121	NON REMARKABLE		NON REMARKABLE	NON REMARKABLE	NON REMARKABLE	NON REMARKABLE	NON REMARKABLE	NON REMARKABLE
2122	ALREADY DEAD		ALREADY DEAD	ALREADY DEAD	ALREADY DEAD	ALREADY DEAD	ALREADY DEAD	ALREADY DEAD
2123	ALREADY DEAD		ALREADY DEAD	ALREADY DEAD	ALREADY DEAD	ALREADY DEAD	ALREADY DEAD	ALREADY DEAD
2124	NON REMARKABLE		NON REMARKABLE	NON REMARKABLE	NON REMARKABLE	NON REMARKABLE	NON REMARKABLE	NON REMARKABLE
2125	LOOSE STOOL		NON REMARKABLE	NON REMARKABLE	NON REMARKABLE	NON REMARKABLE	NON REMARKABLE	NON REMARKABLE

(HAN230)

BAIS 6

STUDY NO. : 0934
ANIMAL : CByB6F1-Tg (HRAS)2Jic (tg/wt)
REPORT TYPE : A1 27
SEX : FEMALE

Group Name 250 mg/kg

CLINICAL OBSERVATION (TIME-RELATED)
ALL ANIMALS

PAGE : 206

Animal ID-NO.	Administration	Week-day	24- 1- 2	24- 2- 1	24- 2- 2	24- 3- 1	24- 3- 2	24- 4- 1
2121	NON REMARKABLE		NON REMARKABLE	NON REMARKABLE	NON REMARKABLE	NON REMARKABLE	NON REMARKABLE	NON REMARKABLE
2122	ALREADY DEAD		ALREADY DEAD	ALREADY DEAD	ALREADY DEAD	ALREADY DEAD	ALREADY DEAD	ALREADY DEAD
2123	ALREADY DEAD		ALREADY DEAD	ALREADY DEAD	ALREADY DEAD	ALREADY DEAD	ALREADY DEAD	ALREADY DEAD
2124	NON REMARKABLE		NON REMARKABLE	NON REMARKABLE	NON REMARKABLE	NON REMARKABLE	NON REMARKABLE	NON REMARKABLE
2125	NON REMARKABLE		NON REMARKABLE	NON REMARKABLE	NON REMARKABLE	NON REMARKABLE	NON REMARKABLE	NON REMARKABLE

(HAN230)

BAIS 6

STUDY NO. : 0934
ANIMAL : CByB6F1-Tg (HRAS)2Jic (tg/wt)
REPORT TYPE : A1 27
SEX : FEMALE

CLINICAL OBSERVATION (TIME-RELATED)
ALL ANIMALS

Group Name 250 mg/kg

PAGE : 207

Animal ID-NO.	Administration	Week-day	24- 5- 1	24- 5- 2	24- 6- 1	24- 6- 2	24- 7- 1	24- 7- 2
2121	NON REMARKABLE		NON REMARKABLE	NON REMARKABLE	NON REMARKABLE	NON REMARKABLE	NON REMARKABLE	NON REMARKABLE
2122	ALREADY DEAD		ALREADY DEAD	ALREADY DEAD	ALREADY DEAD	ALREADY DEAD	ALREADY DEAD	ALREADY DEAD
2123	ALREADY DEAD		ALREADY DEAD	ALREADY DEAD	ALREADY DEAD	ALREADY DEAD	ALREADY DEAD	ALREADY DEAD
2124	NON REMARKABLE		NON REMARKABLE	NON REMARKABLE	NON REMARKABLE	NON REMARKABLE	NON REMARKABLE	NON REMARKABLE
2125	NON REMARKABLE		NON REMARKABLE	LOOSE STOOL	NON REMARKABLE	NON REMARKABLE	NON REMARKABLE	NON REMARKABLE

(HAN230)

BAIS 6

STUDY NO. : 0934
ANIMAL : CByB6F1-Tg(HRAS)2Jic (tg/wt)
REPORT TYPE : A1 27
SEX : FEMALE

CLINICAL OBSERVATION (TIME-RELATED)
ALL ANIMALS

Group Name 250 mg/kg

PAGE : 208

Animal ID-NO.	Administration	Week-day	25- 1- 2	25- 2- 1	25- 2- 2	25- 3- 1	25- 3- 2	25- 4- 1
2121	NON REMARKABLE		NON REMARKABLE	NON REMARKABLE	NON REMARKABLE	NON REMARKABLE	NON REMARKABLE	NON REMARKABLE
2122	ALREADY DEAD		ALREADY DEAD	ALREADY DEAD	ALREADY DEAD	ALREADY DEAD	ALREADY DEAD	ALREADY DEAD
2123	ALREADY DEAD		ALREADY DEAD	ALREADY DEAD	ALREADY DEAD	ALREADY DEAD	ALREADY DEAD	ALREADY DEAD
2124	NON REMARKABLE		NON REMARKABLE	NON REMARKABLE	NON REMARKABLE	NON REMARKABLE	NON REMARKABLE	NON REMARKABLE
2125	NON REMARKABLE		NON REMARKABLE	NON REMARKABLE	NON REMARKABLE	NON REMARKABLE	NON REMARKABLE	NON REMARKABLE

(HAN230)

BAIS 6

STUDY NO. : 0934
ANIMAL : CByB6F1-Tg (HRAS)2Jic (tg/wt)
REPORT TYPE : A1 27
SEX : FEMALE

Group Name 250 mg/kg

CLINICAL OBSERVATION (TIME-RELATED)
ALL ANIMALS

PAGE : 209

Animal ID-NO.	Administration	Week-day	25- 5- 1	25- 5- 2	25- 6- 1	25- 6- 2	25- 7- 1	25- 7- 2
2121	NON REMARKABLE		NON REMARKABLE	NON REMARKABLE	NON REMARKABLE	LOOSE STOOL	NON REMARKABLE	LOOSE STOOL
2122	ALREADY DEAD		ALREADY DEAD	ALREADY DEAD	ALREADY DEAD	ALREADY DEAD	ALREADY DEAD	ALREADY DEAD
2123	ALREADY DEAD		ALREADY DEAD	ALREADY DEAD	ALREADY DEAD	ALREADY DEAD	ALREADY DEAD	ALREADY DEAD
2124	NON REMARKABLE		NON REMARKABLE	NON REMARKABLE	NON REMARKABLE	NON REMARKABLE	NON REMARKABLE	NON REMARKABLE
2125	NON REMARKABLE		NON REMARKABLE	NON REMARKABLE	NON REMARKABLE	NON REMARKABLE	NON REMARKABLE	NON REMARKABLE

(HAN230)

BAIS 6

STUDY NO. : 0934
ANIMAL : CByB6F1-Tg (HRAS)2Jic (tg/wt)
REPORT TYPE : A1 27
SEX : FEMALE

CLINICAL OBSERVATION (TIME-RELATED)
ALL ANIMALS

Group Name 250 mg/kg

PAGE : 210

Animal ID-NO.	Administration	Week-day	26- 1- 2	26- 2- 1	26- 2- 2	26- 3- 1	26- 3- 2	26- 4- 1
2121	NON REMARKABLE		NON REMARKABLE	NON REMARKABLE	NON REMARKABLE	NON REMARKABLE	NON REMARKABLE	NON REMARKABLE
2122	ALREADY DEAD		ALREADY DEAD	ALREADY DEAD	ALREADY DEAD	ALREADY DEAD	ALREADY DEAD	ALREADY DEAD
2123	ALREADY DEAD		ALREADY DEAD	ALREADY DEAD	ALREADY DEAD	ALREADY DEAD	ALREADY DEAD	ALREADY DEAD
2124	NON REMARKABLE		NON REMARKABLE	NON REMARKABLE	NON REMARKABLE	NON REMARKABLE	NON REMARKABLE	NON REMARKABLE
2125	NON REMARKABLE		NON REMARKABLE	NON REMARKABLE	NON REMARKABLE	NON REMARKABLE	NON REMARKABLE	NON REMARKABLE

(HAN230)

BAIS 6

STUDY NO. : 0934
ANIMAL : CByB6F1-Tg(HRAS)2Jic (tg/wt)
REPORT TYPE : A1 27
SEX : FEMALE

CLINICAL OBSERVATION (TIME-RELATED)
ALL ANIMALS

Group Name 250 mg/kg

PAGE : 211

Animal ID-NO.	Administration	Week-day	26- 5- 1	26- 5- 2	26- 6- 1	26- 6- 2	26- 7- 1	26- 7- 2
2121	NON REMARKABLE		NON REMARKABLE	NON REMARKABLE	NON REMARKABLE	NON REMARKABLE	NON REMARKABLE	NON REMARKABLE
2122	ALREADY DEAD		ALREADY DEAD	ALREADY DEAD	ALREADY DEAD	ALREADY DEAD	ALREADY DEAD	ALREADY DEAD
2123	ALREADY DEAD		ALREADY DEAD	ALREADY DEAD	ALREADY DEAD	ALREADY DEAD	ALREADY DEAD	ALREADY DEAD
2124	NON REMARKABLE		NON REMARKABLE	NON REMARKABLE	NON REMARKABLE	NON REMARKABLE	NON REMARKABLE	NON REMARKABLE
2125	NON REMARKABLE		NON REMARKABLE	NON REMARKABLE	NON REMARKABLE	NON REMARKABLE	NON REMARKABLE	NON REMARKABLE

(HAN230)

BAIS 6

STUDY NO. : 0934
ANIMAL : CByB6F1-Tg (HRAS)2Jic (tg/wt)
REPORT TYPE : A1 27
SEX : FEMALE

CLINICAL OBSERVATION (TIME-RELATED)
ALL ANIMALS

Group Name 250 mg/kg

PAGE : 212

Animal ID-NO.	Administration	Week-day
	27- 1- 1	27- 1- 2
2121	NON REMARKABLE	NON REMARKABLE
2122	ALREADY DEAD	ALREADY DEAD
2123	ALREADY DEAD	ALREADY DEAD
2124	NON REMARKABLE	NON REMARKABLE
2125	NON REMARKABLE	LOOSE STOOL

(HAN230)

BAIS 6

STUDY NO. : 0934
 ANIMAL : CByB6F1-Tg (HRAS)2Jic (tg/wt)
 REPORT TYPE : A1 27
 SEX : FEMALE

Group Name 500 mg/kg

CLINICAL OBSERVATION (TIME-RELATED)
 ALL ANIMALS

Animal ID-NO.	Administration 1- 1- 1	Week-day 1- 1- 2	1- 2- 1	1- 2- 2	1- 3- 1	1- 3- 2	1- 4- 1
2201	NON REMARKABLE	NON REMARKABLE	NON REMARKABLE	NON REMARKABLE	NON REMARKABLE	NON REMARKABLE	NON REMARKABLE
2202	NON REMARKABLE	NON REMARKABLE	NON REMARKABLE	NON REMARKABLE	NON REMARKABLE	NON REMARKABLE	NON REMARKABLE
2203	NON REMARKABLE	NON REMARKABLE	NON REMARKABLE	NON REMARKABLE	NON REMARKABLE	NON REMARKABLE	NON REMARKABLE
2204	NON REMARKABLE	NON REMARKABLE	NON REMARKABLE	NON REMARKABLE	NON REMARKABLE	NON REMARKABLE	NON REMARKABLE
2205	NON REMARKABLE	NON REMARKABLE	NON REMARKABLE	NON REMARKABLE	NON REMARKABLE	NON REMARKABLE	NON REMARKABLE
2206	NON REMARKABLE	NON REMARKABLE	NON REMARKABLE	NON REMARKABLE	NON REMARKABLE	NON REMARKABLE	NON REMARKABLE
2207	NON REMARKABLE	NON REMARKABLE	NON REMARKABLE	NON REMARKABLE	NON REMARKABLE	NON REMARKABLE	NON REMARKABLE
2208	NON REMARKABLE	NON REMARKABLE	NON REMARKABLE	NON REMARKABLE	NON REMARKABLE	NON REMARKABLE	NON REMARKABLE
2209	NON REMARKABLE	NON REMARKABLE	NON REMARKABLE	NON REMARKABLE	NON REMARKABLE	NON REMARKABLE	NON REMARKABLE
2210	NON REMARKABLE	NON REMARKABLE	NON REMARKABLE	NON REMARKABLE	NON REMARKABLE	NON REMARKABLE	NON REMARKABLE
2211	NON REMARKABLE	NON REMARKABLE	NON REMARKABLE	NON REMARKABLE	NON REMARKABLE	NON REMARKABLE	NON REMARKABLE
2212	NON REMARKABLE	NON REMARKABLE	NON REMARKABLE	NON REMARKABLE	NON REMARKABLE	LOOSE STOOL	NON REMARKABLE
2213	NON REMARKABLE	NON REMARKABLE	NON REMARKABLE	NON REMARKABLE	NON REMARKABLE	NON REMARKABLE	NON REMARKABLE
2214	NON REMARKABLE	NON REMARKABLE	NON REMARKABLE	NON REMARKABLE	NON REMARKABLE	NON REMARKABLE	NON REMARKABLE
2215	NON REMARKABLE	NON REMARKABLE	NON REMARKABLE	NON REMARKABLE	NON REMARKABLE	NON REMARKABLE	NON REMARKABLE
2216	NON REMARKABLE	NON REMARKABLE	NON REMARKABLE	NON REMARKABLE	NON REMARKABLE	NON REMARKABLE	NON REMARKABLE
2217	NON REMARKABLE	NON REMARKABLE	NON REMARKABLE	NON REMARKABLE	NON REMARKABLE	NON REMARKABLE	NON REMARKABLE
2218	NON REMARKABLE	NON REMARKABLE	NON REMARKABLE	NON REMARKABLE	LOOSE STOOL	NON REMARKABLE	NON REMARKABLE
2219	NON REMARKABLE	NON REMARKABLE	NON REMARKABLE	NON REMARKABLE	NON REMARKABLE	NON REMARKABLE	NON REMARKABLE

STUDY NO. : 0934
 ANIMAL : CByB6F1-Tg (HRAS)2Jic (tg/wt)
 REPORT TYPE : A1 27
 SEX : FEMALE

Group Name 500 mg/kg

CLINICAL OBSERVATION (TIME-RELATED)
 ALL ANIMALS

Animal ID-NO.	Administration 1- 4- 2	Week-day 1- 5- 1	1- 5- 2	1- 6- 1	1- 6- 2	1- 7- 1	1- 7- 2
2201	NON REMARKABLE	NON REMARKABLE	NON REMARKABLE	NON REMARKABLE	NON REMARKABLE	NON REMARKABLE	NON REMARKABLE
2202	NON REMARKABLE	NON REMARKABLE	NON REMARKABLE	NON REMARKABLE	NON REMARKABLE	NON REMARKABLE	NON REMARKABLE
2203	NON REMARKABLE	NON REMARKABLE	NON REMARKABLE	NON REMARKABLE	NON REMARKABLE	NON REMARKABLE	NON REMARKABLE
2204	NON REMARKABLE	NON REMARKABLE	NON REMARKABLE	NON REMARKABLE	NON REMARKABLE	NON REMARKABLE	NON REMARKABLE
2205	NON REMARKABLE	NON REMARKABLE	NON REMARKABLE	NON REMARKABLE	NON REMARKABLE	NON REMARKABLE	NON REMARKABLE
2206	NON REMARKABLE	NON REMARKABLE	NON REMARKABLE	NON REMARKABLE	NON REMARKABLE	NON REMARKABLE	NON REMARKABLE
2207	NON REMARKABLE	NON REMARKABLE	NON REMARKABLE	NON REMARKABLE	NON REMARKABLE	NON REMARKABLE	NON REMARKABLE
2208	NON REMARKABLE	NON REMARKABLE	NON REMARKABLE	NON REMARKABLE	NON REMARKABLE	NON REMARKABLE	NON REMARKABLE
2209	NON REMARKABLE	NON REMARKABLE	NON REMARKABLE	NON REMARKABLE	LOOSE STOOL	NON REMARKABLE	NON REMARKABLE
2210	NON REMARKABLE	NON REMARKABLE	NON REMARKABLE	NON REMARKABLE	NON REMARKABLE	NON REMARKABLE	NON REMARKABLE
2211	NON REMARKABLE	NON REMARKABLE	NON REMARKABLE	NON REMARKABLE	NON REMARKABLE	NON REMARKABLE	NON REMARKABLE
2212	NON REMARKABLE	NON REMARKABLE	NON REMARKABLE	NON REMARKABLE	NON REMARKABLE	NON REMARKABLE	NON REMARKABLE
2213	NON REMARKABLE	NON REMARKABLE	NON REMARKABLE	NON REMARKABLE	NON REMARKABLE	NON REMARKABLE	NON REMARKABLE
2214	NON REMARKABLE	NON REMARKABLE	NON REMARKABLE	NON REMARKABLE	NON REMARKABLE	NON REMARKABLE	NON REMARKABLE
2215	NON REMARKABLE	NON REMARKABLE	NON REMARKABLE	NON REMARKABLE	LOOSE STOOL	NON REMARKABLE	NON REMARKABLE
2216	NON REMARKABLE	NON REMARKABLE	NON REMARKABLE	NON REMARKABLE	NON REMARKABLE	NON REMARKABLE	NON REMARKABLE
2217	NON REMARKABLE	NON REMARKABLE	NON REMARKABLE	NON REMARKABLE	NON REMARKABLE	NON REMARKABLE	NON REMARKABLE
2218	NON REMARKABLE	NON REMARKABLE	NON REMARKABLE	NON REMARKABLE	NON REMARKABLE	NON REMARKABLE	NON REMARKABLE
2219	NON REMARKABLE	NON REMARKABLE	NON REMARKABLE	NON REMARKABLE	LOOSE STOOL	NON REMARKABLE	NON REMARKABLE

STUDY NO. : 0934
 ANIMAL : CByB6F1-Tg (HRAS)2Jic (tg/wt)
 REPORT TYPE : A1 27
 SEX : FEMALE

Group Name 500 mg/kg

CLINICAL OBSERVATION (TIME-RELATED)
 ALL ANIMALS

Animal ID-NO.	Administration 2- 1- 1	Week-day 2- 1- 2	2- 2- 1	2- 2- 2	2- 3- 1	2- 3- 2	2- 4- 1
2201	NON REMARKABLE	NON REMARKABLE	NON REMARKABLE	NON REMARKABLE	NON REMARKABLE	NON REMARKABLE	NON REMARKABLE
2202	NON REMARKABLE	NON REMARKABLE	NON REMARKABLE	LOOSE STOOL	NON REMARKABLE	LOOSE STOOL	NON REMARKABLE
2203	NON REMARKABLE	LOOSE STOOL	NON REMARKABLE	NON REMARKABLE	NON REMARKABLE	NON REMARKABLE	NON REMARKABLE
2204	NON REMARKABLE	NON REMARKABLE	NON REMARKABLE	NON REMARKABLE	NON REMARKABLE	LOOSE STOOL	NON REMARKABLE
2205	NON REMARKABLE	NON REMARKABLE	NON REMARKABLE	NON REMARKABLE	NON REMARKABLE	LOOSE STOOL	NON REMARKABLE
2206	NON REMARKABLE	NON REMARKABLE	NON REMARKABLE	NON REMARKABLE	NON REMARKABLE	NON REMARKABLE	NON REMARKABLE
2207	NON REMARKABLE	NON REMARKABLE	NON REMARKABLE	NON REMARKABLE	NON REMARKABLE	NON REMARKABLE	NON REMARKABLE
2208	NON REMARKABLE	NON REMARKABLE	NON REMARKABLE	NON REMARKABLE	NON REMARKABLE	NON REMARKABLE	NON REMARKABLE
2209	NON REMARKABLE	NON REMARKABLE	NON REMARKABLE	LOOSE STOOL	NON REMARKABLE	NON REMARKABLE	NON REMARKABLE
2210	NON REMARKABLE	NON REMARKABLE	NON REMARKABLE	NON REMARKABLE	NON REMARKABLE	NON REMARKABLE	NON REMARKABLE
2211	NON REMARKABLE	NON REMARKABLE	NON REMARKABLE	NON REMARKABLE	NON REMARKABLE	NON REMARKABLE	NON REMARKABLE
2212	NON REMARKABLE	NON REMARKABLE	NON REMARKABLE	NON REMARKABLE	NON REMARKABLE	NON REMARKABLE	NON REMARKABLE
2213	NON REMARKABLE	NON REMARKABLE	NON REMARKABLE	NON REMARKABLE	NON REMARKABLE	NON REMARKABLE	NON REMARKABLE
2214	NON REMARKABLE	NON REMARKABLE	NON REMARKABLE	NON REMARKABLE	NON REMARKABLE	NON REMARKABLE	NON REMARKABLE
2215	NON REMARKABLE	NON REMARKABLE	NON REMARKABLE	NON REMARKABLE	NON REMARKABLE	LOOSE STOOL	NON REMARKABLE
2216	NON REMARKABLE	NON REMARKABLE	NON REMARKABLE	NON REMARKABLE	NON REMARKABLE	NON REMARKABLE	NON REMARKABLE
2217	NON REMARKABLE	NON REMARKABLE	NON REMARKABLE	NON REMARKABLE	NON REMARKABLE	NON REMARKABLE	NON REMARKABLE
2218	NON REMARKABLE	NON REMARKABLE	NON REMARKABLE	NON REMARKABLE	NON REMARKABLE	NON REMARKABLE	NON REMARKABLE
2219	NON REMARKABLE	LOOSE STOOL	NON REMARKABLE	NON REMARKABLE	NON REMARKABLE	NON REMARKABLE	NON REMARKABLE

STUDY NO. : 0934
 ANIMAL : CByB6F1-Tg (HRAS)2Jic (tg/wt)
 REPORT TYPE : A1 27
 SEX : FEMALE

Group Name 500 mg/kg

CLINICAL OBSERVATION (TIME-RELATED)
 ALL ANIMALS

Animal ID-NO.	Administration 2- 4- 2	Week-day 2- 5- 1	2- 5- 2	2- 6- 1	2- 6- 2	2- 7- 1	2- 7- 2
2201	NON REMARKABLE	NON REMARKABLE	NON REMARKABLE	NON REMARKABLE	NON REMARKABLE	NON REMARKABLE	NON REMARKABLE
2202	NON REMARKABLE	NON REMARKABLE	NON REMARKABLE	NON REMARKABLE	NON REMARKABLE	NON REMARKABLE	NON REMARKABLE
2203	NON REMARKABLE	NON REMARKABLE	NON REMARKABLE	NON REMARKABLE	LOOSE STOOL	NON REMARKABLE	NON REMARKABLE
2204	NON REMARKABLE	NON REMARKABLE	NON REMARKABLE	NON REMARKABLE	NON REMARKABLE	NON REMARKABLE	LOOSE STOOL
2205	LOOSE STOOL	NON REMARKABLE	NON REMARKABLE	NON REMARKABLE	NON REMARKABLE	NON REMARKABLE	NON REMARKABLE
2206	NON REMARKABLE	NON REMARKABLE	NON REMARKABLE	NON REMARKABLE	NON REMARKABLE	NON REMARKABLE	NON REMARKABLE
2207	NON REMARKABLE	NON REMARKABLE	NON REMARKABLE	NON REMARKABLE	NON REMARKABLE	NON REMARKABLE	NON REMARKABLE
2208	NON REMARKABLE	NON REMARKABLE	NON REMARKABLE	NON REMARKABLE	NON REMARKABLE	NON REMARKABLE	NON REMARKABLE
2209	NON REMARKABLE	NON REMARKABLE	NON REMARKABLE	NON REMARKABLE	NON REMARKABLE	NON REMARKABLE	NON REMARKABLE
2210	NON REMARKABLE	NON REMARKABLE	NON REMARKABLE	NON REMARKABLE	NON REMARKABLE	NON REMARKABLE	NON REMARKABLE
2211	NON REMARKABLE	NON REMARKABLE	NON REMARKABLE	NON REMARKABLE	NON REMARKABLE	NON REMARKABLE	NON REMARKABLE
2212	NON REMARKABLE	NON REMARKABLE	NON REMARKABLE	NON REMARKABLE	NON REMARKABLE	NON REMARKABLE	NON REMARKABLE
2213	NON REMARKABLE	NON REMARKABLE	NON REMARKABLE	NON REMARKABLE	NON REMARKABLE	NON REMARKABLE	NON REMARKABLE
2214	NON REMARKABLE	NON REMARKABLE	LOOSE STOOL	NON REMARKABLE	NON REMARKABLE	NON REMARKABLE	NON REMARKABLE
2215	NON REMARKABLE	NON REMARKABLE	NON REMARKABLE	NON REMARKABLE	NON REMARKABLE	NON REMARKABLE	NON REMARKABLE
2216	NON REMARKABLE	NON REMARKABLE	NON REMARKABLE	NON REMARKABLE	NON REMARKABLE	NON REMARKABLE	NON REMARKABLE
2217	NON REMARKABLE	NON REMARKABLE	NON REMARKABLE	NON REMARKABLE	NON REMARKABLE	NON REMARKABLE	LOOSE STOOL
2218	NON REMARKABLE	NON REMARKABLE	NON REMARKABLE	NON REMARKABLE	LOOSE STOOL	NON REMARKABLE	NON REMARKABLE
2219	LOOSE STOOL	NON REMARKABLE	LOOSE STOOL	NON REMARKABLE	NON REMARKABLE	NON REMARKABLE	NON REMARKABLE

STUDY NO. : 0934
 ANIMAL : CByB6F1-Tg (HRAS)2Jic (tg/wt)
 REPORT TYPE : A1 27
 SEX : FEMALE

Group Name 500 mg/kg

CLINICAL OBSERVATION (TIME-RELATED)
 ALL ANIMALS

Animal ID-NO.	Administration 3- 1- 1	Week-day 3- 1- 2	3- 2- 1	3- 2- 2	3- 3- 1	3- 3- 2	3- 4- 1
2201	NON REMARKABLE	NON REMARKABLE	NON REMARKABLE	NON REMARKABLE	NON REMARKABLE	NON REMARKABLE	NON REMARKABLE
2202	NON REMARKABLE	NON REMARKABLE	NON REMARKABLE	NON REMARKABLE	NON REMARKABLE	NON REMARKABLE	NON REMARKABLE
2203	NON REMARKABLE	NON REMARKABLE	NON REMARKABLE	LOOSE STOOL	NON REMARKABLE	NON REMARKABLE	NON REMARKABLE
2204	NON REMARKABLE	NON REMARKABLE	NON REMARKABLE	LOOSE STOOL	NON REMARKABLE	NON REMARKABLE	NON REMARKABLE
2205	NON REMARKABLE	NON REMARKABLE	NON REMARKABLE	LOOSE STOOL	NON REMARKABLE	LOOSE STOOL	NON REMARKABLE
2206	NON REMARKABLE	NON REMARKABLE	NON REMARKABLE	NON REMARKABLE	NON REMARKABLE	NON REMARKABLE	NON REMARKABLE
2207	NON REMARKABLE	NON REMARKABLE	NON REMARKABLE	NON REMARKABLE	NON REMARKABLE	NON REMARKABLE	NON REMARKABLE
2208	NON REMARKABLE	NON REMARKABLE	NON REMARKABLE	NON REMARKABLE	NON REMARKABLE	NON REMARKABLE	NON REMARKABLE
2209	NON REMARKABLE	NON REMARKABLE	NON REMARKABLE	NON REMARKABLE	NON REMARKABLE	NON REMARKABLE	NON REMARKABLE
2210	NON REMARKABLE	NON REMARKABLE	NON REMARKABLE	NON REMARKABLE	NON REMARKABLE	NON REMARKABLE	NON REMARKABLE
2211	NON REMARKABLE	NON REMARKABLE	NON REMARKABLE	NON REMARKABLE	NON REMARKABLE	NON REMARKABLE	NON REMARKABLE
2212	NON REMARKABLE	NON REMARKABLE	NON REMARKABLE	NON REMARKABLE	NON REMARKABLE	NON REMARKABLE	NON REMARKABLE
2213	NON REMARKABLE	NON REMARKABLE	NON REMARKABLE	NON REMARKABLE	NON REMARKABLE	NON REMARKABLE	NON REMARKABLE
2214	NON REMARKABLE	NON REMARKABLE	NON REMARKABLE	NON REMARKABLE	NON REMARKABLE	NON REMARKABLE	NON REMARKABLE
2215	NON REMARKABLE	NON REMARKABLE	NON REMARKABLE	NON REMARKABLE	NON REMARKABLE	NON REMARKABLE	NON REMARKABLE
2216	NON REMARKABLE	NON REMARKABLE	NON REMARKABLE	NON REMARKABLE	NON REMARKABLE	NON REMARKABLE	NON REMARKABLE
2217	NON REMARKABLE	NON REMARKABLE	NON REMARKABLE	NON REMARKABLE	LOOSE STOOL	NON REMARKABLE	NON REMARKABLE
2218	NON REMARKABLE	NON REMARKABLE	NON REMARKABLE	NON REMARKABLE	NON REMARKABLE	LOOSE STOOL	NON REMARKABLE
2219	NON REMARKABLE	NON REMARKABLE	NON REMARKABLE	NON REMARKABLE	NON REMARKABLE	NON REMARKABLE	NON REMARKABLE

STUDY NO. : 0934
 ANIMAL : CByB6F1-Tg (HRAS)2Jic (tg/wt)
 REPORT TYPE : A1 27
 SEX : FEMALE

Group Name 500 mg/kg

CLINICAL OBSERVATION (TIME-RELATED)
 ALL ANIMALS

Animal ID-NO.	Administration 3- 4- 2	Week-day 3- 5- 1	3- 5- 2	3- 6- 1	3- 6- 2	3- 7- 1	3- 7- 2
2201	NON REMARKABLE	NON REMARKABLE	NON REMARKABLE	NON REMARKABLE	NON REMARKABLE	NON REMARKABLE	NON REMARKABLE
2202	NON REMARKABLE	NON REMARKABLE	LOOSE STOOL	NON REMARKABLE	NON REMARKABLE	NON REMARKABLE	NON REMARKABLE
2203	NON REMARKABLE	NON REMARKABLE	LOOSE STOOL	NON REMARKABLE	LOOSE STOOL	NON REMARKABLE	NON REMARKABLE
2204	NON REMARKABLE	NON REMARKABLE	LOOSE STOOL	NON REMARKABLE	LOOSE STOOL	NON REMARKABLE	NON REMARKABLE
2205	NON REMARKABLE	NON REMARKABLE	LOOSE STOOL	NON REMARKABLE	NON REMARKABLE	NON REMARKABLE	NON REMARKABLE
2206	NON REMARKABLE	NON REMARKABLE	LOOSE STOOL	NON REMARKABLE	NON REMARKABLE	NON REMARKABLE	NON REMARKABLE
2207	NON REMARKABLE	NON REMARKABLE	NON REMARKABLE	NON REMARKABLE	NON REMARKABLE	NON REMARKABLE	NON REMARKABLE
2208	NON REMARKABLE	NON REMARKABLE	NON REMARKABLE	NON REMARKABLE	NON REMARKABLE	NON REMARKABLE	NON REMARKABLE
2209	LOOSE STOOL	NON REMARKABLE	LOOSE STOOL	NON REMARKABLE	NON REMARKABLE	NON REMARKABLE	NON REMARKABLE
2210	NON REMARKABLE	NON REMARKABLE	NON REMARKABLE	NON REMARKABLE	NON REMARKABLE	NON REMARKABLE	NON REMARKABLE
2211	NON REMARKABLE	NON REMARKABLE	LOOSE STOOL	NON REMARKABLE	NON REMARKABLE	NON REMARKABLE	NON REMARKABLE
2212	NON REMARKABLE	NON REMARKABLE	LOOSE STOOL	NON REMARKABLE	NON REMARKABLE	NON REMARKABLE	LOOSE STOOL
2213	NON REMARKABLE	NON REMARKABLE	NON REMARKABLE	NON REMARKABLE	NON REMARKABLE	NON REMARKABLE	NON REMARKABLE
2214	NON REMARKABLE	NON REMARKABLE	NON REMARKABLE	NON REMARKABLE	NON REMARKABLE	NON REMARKABLE	NON REMARKABLE
2215	NON REMARKABLE	NON REMARKABLE	NON REMARKABLE	NON REMARKABLE	NON REMARKABLE	NON REMARKABLE	LOOSE STOOL
2216	LOOSE STOOL	NON REMARKABLE	LOOSE STOOL	NON REMARKABLE	NON REMARKABLE	NON REMARKABLE	NON REMARKABLE
2217	NON REMARKABLE	NON REMARKABLE	NON REMARKABLE	NON REMARKABLE	NON REMARKABLE	NON REMARKABLE	NON REMARKABLE
2218	NON REMARKABLE	NON REMARKABLE	LOOSE STOOL	NON REMARKABLE	NON REMARKABLE	NON REMARKABLE	NON REMARKABLE
2219	LOOSE STOOL	NON REMARKABLE	LOOSE STOOL	NON REMARKABLE	NON REMARKABLE	NON REMARKABLE	NON REMARKABLE

STUDY NO. : 0934
 ANIMAL : CByB6F1-Tg (HRAS)2Jic (tg/wt)
 REPORT TYPE : A1 27
 SEX : FEMALE

Group Name 500 mg/kg

CLINICAL OBSERVATION (TIME-RELATED)
 ALL ANIMALS

Animal ID-NO.	Administration 4- 1- 1	Week-day 4- 1- 2	4- 2- 1	4- 2- 2	4- 3- 1	4- 3- 2	4- 4- 1
2201	NON REMARKABLE	NON REMARKABLE	NON REMARKABLE	NON REMARKABLE	NON REMARKABLE	NON REMARKABLE	NON REMARKABLE
2202	NON REMARKABLE	NON REMARKABLE	NON REMARKABLE	NON REMARKABLE	NON REMARKABLE	LOOSE STOOL	NON REMARKABLE
2203	NON REMARKABLE	LOOSE STOOL	NON REMARKABLE	LOOSE STOOL	NON REMARKABLE	NON REMARKABLE	NON REMARKABLE
2204	NON REMARKABLE	NON REMARKABLE	NON REMARKABLE	LOOSE STOOL	NON REMARKABLE	NON REMARKABLE	NON REMARKABLE
2205	NON REMARKABLE	LOOSE STOOL	NON REMARKABLE	NON REMARKABLE	NON REMARKABLE	LOOSE STOOL	NON REMARKABLE
2206	NON REMARKABLE	NON REMARKABLE	NON REMARKABLE	NON REMARKABLE	NON REMARKABLE	LOOSE STOOL	NON REMARKABLE
2207	NON REMARKABLE	NON REMARKABLE	NON REMARKABLE	NON REMARKABLE	NON REMARKABLE	NON REMARKABLE	NON REMARKABLE
2208	NON REMARKABLE	LOOSE STOOL	NON REMARKABLE	NON REMARKABLE	NON REMARKABLE	NON REMARKABLE	NON REMARKABLE
2209	NON REMARKABLE	NON REMARKABLE	NON REMARKABLE	LOOSE STOOL	NON REMARKABLE	NON REMARKABLE	NON REMARKABLE
2210	NON REMARKABLE	NON REMARKABLE	NON REMARKABLE	NON REMARKABLE	NON REMARKABLE	NON REMARKABLE	NON REMARKABLE
2211	NON REMARKABLE	NON REMARKABLE	NON REMARKABLE	NON REMARKABLE	NON REMARKABLE	NON REMARKABLE	NON REMARKABLE
2212	NON REMARKABLE	NON REMARKABLE	NON REMARKABLE	NON REMARKABLE	NON REMARKABLE	NON REMARKABLE	NON REMARKABLE
2213	NON REMARKABLE	NON REMARKABLE	NON REMARKABLE	NON REMARKABLE	NON REMARKABLE	NON REMARKABLE	NON REMARKABLE
2214	NON REMARKABLE	NON REMARKABLE	NON REMARKABLE	NON REMARKABLE	NON REMARKABLE	NON REMARKABLE	NON REMARKABLE
2215	NON REMARKABLE	NON REMARKABLE	NON REMARKABLE	NON REMARKABLE	NON REMARKABLE	NON REMARKABLE	NON REMARKABLE
2216	NON REMARKABLE	NON REMARKABLE	NON REMARKABLE	NON REMARKABLE	NON REMARKABLE	NON REMARKABLE	NON REMARKABLE
2217	NON REMARKABLE	LOOSE STOOL	NON REMARKABLE	NON REMARKABLE	NON REMARKABLE	NON REMARKABLE	NON REMARKABLE
2218	NON REMARKABLE	NON REMARKABLE	NON REMARKABLE	NON REMARKABLE	NON REMARKABLE	NON REMARKABLE	NON REMARKABLE
2219	NON REMARKABLE	NON REMARKABLE	NON REMARKABLE	LOOSE STOOL	NON REMARKABLE	NON REMARKABLE	NON REMARKABLE

STUDY NO. : 0934
 ANIMAL : CByB6F1-Tg (HRAS)2Jic (tg/wt)
 REPORT TYPE : A1 27
 SEX : FEMALE

Group Name 500 mg/kg

CLINICAL OBSERVATION (TIME-RELATED)
 ALL ANIMALS

Animal ID-NO.	Administration 4- 4- 2	Week-day 4- 5- 1	4- 5- 2	4- 6- 1	4- 6- 2	4- 7- 1	4- 7- 2
2201	NON REMARKABLE	NON REMARKABLE	NON REMARKABLE	NON REMARKABLE	NON REMARKABLE	NON REMARKABLE	NON REMARKABLE
2202	NON REMARKABLE	NON REMARKABLE	NON REMARKABLE	NON REMARKABLE	NON REMARKABLE	NON REMARKABLE	NON REMARKABLE
2203	NON REMARKABLE	NON REMARKABLE	NON REMARKABLE	NON REMARKABLE	NON REMARKABLE	NON REMARKABLE	NON REMARKABLE
2204	NON REMARKABLE	NON REMARKABLE	NON REMARKABLE	NON REMARKABLE	NON REMARKABLE	NON REMARKABLE	NON REMARKABLE
2205	NON REMARKABLE	NON REMARKABLE	LOOSE STOOL	NON REMARKABLE	NON REMARKABLE	NON REMARKABLE	NON REMARKABLE
2206	NON REMARKABLE	NON REMARKABLE	NON REMARKABLE	NON REMARKABLE	NON REMARKABLE	NON REMARKABLE	NON REMARKABLE
2207	NON REMARKABLE	NON REMARKABLE	NON REMARKABLE	NON REMARKABLE	NON REMARKABLE	NON REMARKABLE	NON REMARKABLE
2208	NON REMARKABLE	NON REMARKABLE	NON REMARKABLE	NON REMARKABLE	LOOSE STOOL	NON REMARKABLE	NON REMARKABLE
2209	NON REMARKABLE	NON REMARKABLE	NON REMARKABLE	NON REMARKABLE	NON REMARKABLE	NON REMARKABLE	NON REMARKABLE
2210	NON REMARKABLE	NON REMARKABLE	NON REMARKABLE	NON REMARKABLE	NON REMARKABLE	NON REMARKABLE	NON REMARKABLE
2211	NON REMARKABLE	NON REMARKABLE	NON REMARKABLE	NON REMARKABLE	LOOSE STOOL	NON REMARKABLE	NON REMARKABLE
2212	NON REMARKABLE	NON REMARKABLE	NON REMARKABLE	NON REMARKABLE	LOOSE STOOL	NON REMARKABLE	NON REMARKABLE
2213	NON REMARKABLE	NON REMARKABLE	NON REMARKABLE	NON REMARKABLE	NON REMARKABLE	NON REMARKABLE	NON REMARKABLE
2214	NON REMARKABLE	NON REMARKABLE	NON REMARKABLE	NON REMARKABLE	NON REMARKABLE	NON REMARKABLE	NON REMARKABLE
2215	NON REMARKABLE	NON REMARKABLE	NON REMARKABLE	NON REMARKABLE	NON REMARKABLE	NON REMARKABLE	NON REMARKABLE
2216	NON REMARKABLE	NON REMARKABLE	NON REMARKABLE	NON REMARKABLE	NON REMARKABLE	NON REMARKABLE	NON REMARKABLE
2217	NON REMARKABLE	NON REMARKABLE	NON REMARKABLE	NON REMARKABLE	NON REMARKABLE	NON REMARKABLE	NON REMARKABLE
2218	LOOSE STOOL	NON REMARKABLE	LOOSE STOOL	NON REMARKABLE	NON REMARKABLE	NON REMARKABLE	NON REMARKABLE
2219	NON REMARKABLE	NON REMARKABLE	NON REMARKABLE	NON REMARKABLE	NON REMARKABLE	NON REMARKABLE	NON REMARKABLE

STUDY NO. : 0934
 ANIMAL : CByB6F1-Tg (HRAS)2Jic (tg/wt)
 REPORT TYPE : A1 27
 SEX : FEMALE

Group Name 500 mg/kg

CLINICAL OBSERVATION (TIME-RELATED)
 ALL ANIMALS

Animal ID-NO.	Administration 5- 1- 1	Week-day 5- 1- 2	5- 2- 1	5- 2- 2	5- 3- 1	5- 3- 2	5- 4- 1
2201	NON REMARKABLE	NON REMARKABLE	NON REMARKABLE	NON REMARKABLE	NON REMARKABLE	NON REMARKABLE	NON REMARKABLE
2202	NON REMARKABLE	NON REMARKABLE	NON REMARKABLE	NON REMARKABLE	NON REMARKABLE	NON REMARKABLE	NON REMARKABLE
2203	NON REMARKABLE	NON REMARKABLE	NON REMARKABLE	NON REMARKABLE	NON REMARKABLE	LOOSE STOOL	NON REMARKABLE
2204	NON REMARKABLE	NON REMARKABLE	NON REMARKABLE	NON REMARKABLE	NON REMARKABLE	NON REMARKABLE	NON REMARKABLE
2205	NON REMARKABLE	NON REMARKABLE	NON REMARKABLE	NON REMARKABLE	NON REMARKABLE	NON REMARKABLE	NON REMARKABLE
2206	NON REMARKABLE	NON REMARKABLE	NON REMARKABLE	NON REMARKABLE	NON REMARKABLE	LOOSE STOOL	NON REMARKABLE
2207	NON REMARKABLE	NON REMARKABLE	NON REMARKABLE	NON REMARKABLE	NON REMARKABLE	NON REMARKABLE	NON REMARKABLE
2208	NON REMARKABLE	NON REMARKABLE	NON REMARKABLE	NON REMARKABLE	NON REMARKABLE	NON REMARKABLE	NON REMARKABLE
2209	NON REMARKABLE	NON REMARKABLE	NON REMARKABLE	NON REMARKABLE	NON REMARKABLE	NON REMARKABLE	NON REMARKABLE
2210	NON REMARKABLE	NON REMARKABLE	NON REMARKABLE	NON REMARKABLE	NON REMARKABLE	NON REMARKABLE	NON REMARKABLE
2211	NON REMARKABLE	NON REMARKABLE	NON REMARKABLE	NON REMARKABLE	NON REMARKABLE	NON REMARKABLE	NON REMARKABLE
2212	NON REMARKABLE	NON REMARKABLE	NON REMARKABLE	NON REMARKABLE	NON REMARKABLE	NON REMARKABLE	NON REMARKABLE
2213	NON REMARKABLE	NON REMARKABLE	NON REMARKABLE	NON REMARKABLE	NON REMARKABLE	NON REMARKABLE	NON REMARKABLE
2214	NON REMARKABLE	NON REMARKABLE	NON REMARKABLE	NON REMARKABLE	NON REMARKABLE	NON REMARKABLE	NON REMARKABLE
2215	NON REMARKABLE	NON REMARKABLE	NON REMARKABLE	NON REMARKABLE	NON REMARKABLE	NON REMARKABLE	NON REMARKABLE
2216	NON REMARKABLE	NON REMARKABLE	NON REMARKABLE	NON REMARKABLE	NON REMARKABLE	NON REMARKABLE	NON REMARKABLE
2217	NON REMARKABLE	NON REMARKABLE	NON REMARKABLE	NON REMARKABLE	NON REMARKABLE	NON REMARKABLE	NON REMARKABLE
2218	NON REMARKABLE	NON REMARKABLE	NON REMARKABLE	NON REMARKABLE	LOOSE STOOL	NON REMARKABLE	NON REMARKABLE
2219	NON REMARKABLE	LOOSE STOOL	NON REMARKABLE	NON REMARKABLE	LOOSE STOOL	NON REMARKABLE	NON REMARKABLE

STUDY NO. : 0934
 ANIMAL : CByB6F1-Tg (HRAS)2Jic (tg/wt)
 REPORT TYPE : A1 27
 SEX : FEMALE

Group Name 500 mg/kg

CLINICAL OBSERVATION (TIME-RELATED)
 ALL ANIMALS

Animal ID-NO.	Administration 5- 4- 2	Week-day 5- 5- 1	5- 5- 2	5- 6- 1	5- 6- 2	5- 7- 1	5- 7- 2
2201	NON REMARKABLE	NON REMARKABLE	NON REMARKABLE	NON REMARKABLE	NON REMARKABLE	NON REMARKABLE	NON REMARKABLE
2202	LOOSE STOOL	NON REMARKABLE	NON REMARKABLE	NON REMARKABLE	LOOSE STOOL	NON REMARKABLE	NON REMARKABLE
2203	NON REMARKABLE	NON REMARKABLE	LOOSE STOOL	NON REMARKABLE	LOOSE STOOL	NON REMARKABLE	LOOSE STOOL
2204	LOOSE STOOL	NON REMARKABLE	NON REMARKABLE	NON REMARKABLE	NON REMARKABLE	NON REMARKABLE	NON REMARKABLE
2205	NON REMARKABLE	NON REMARKABLE	NON REMARKABLE	NON REMARKABLE	LOOSE STOOL	NON REMARKABLE	LOOSE STOOL
2206	NON REMARKABLE	NON REMARKABLE	NON REMARKABLE	NON REMARKABLE	NON REMARKABLE	NON REMARKABLE	NON REMARKABLE
2207	NON REMARKABLE	NON REMARKABLE	NON REMARKABLE	NON REMARKABLE	NON REMARKABLE	NON REMARKABLE	NON REMARKABLE
2208	NON REMARKABLE	NON REMARKABLE	LOOSE STOOL	NON REMARKABLE	NON REMARKABLE	NON REMARKABLE	NON REMARKABLE
2209	NON REMARKABLE	NON REMARKABLE	NON REMARKABLE	NON REMARKABLE	NON REMARKABLE	NON REMARKABLE	NON REMARKABLE
2210	NON REMARKABLE	NON REMARKABLE	NON REMARKABLE	NON REMARKABLE	NON REMARKABLE	NON REMARKABLE	LOOSE STOOL
2211	NON REMARKABLE	NON REMARKABLE	NON REMARKABLE	NON REMARKABLE	NON REMARKABLE	NON REMARKABLE	NON REMARKABLE
2212	NON REMARKABLE	NON REMARKABLE	NON REMARKABLE	NON REMARKABLE	NON REMARKABLE	NON REMARKABLE	NON REMARKABLE
2213	NON REMARKABLE	NON REMARKABLE	NON REMARKABLE	NON REMARKABLE	NON REMARKABLE	NON REMARKABLE	NON REMARKABLE
2214	NON REMARKABLE	NON REMARKABLE	NON REMARKABLE	NON REMARKABLE	NON REMARKABLE	NON REMARKABLE	NON REMARKABLE
2215	NON REMARKABLE	NON REMARKABLE	NON REMARKABLE	NON REMARKABLE	NON REMARKABLE	NON REMARKABLE	NON REMARKABLE
2216	NON REMARKABLE	NON REMARKABLE	NON REMARKABLE	NON REMARKABLE	NON REMARKABLE	NON REMARKABLE	NON REMARKABLE
2217	NON REMARKABLE	NON REMARKABLE	NON REMARKABLE	NON REMARKABLE	NON REMARKABLE	NON REMARKABLE	NON REMARKABLE
2218	NON REMARKABLE	NON REMARKABLE	NON REMARKABLE	NON REMARKABLE	NON REMARKABLE	NON REMARKABLE	NON REMARKABLE
2219	NON REMARKABLE	NON REMARKABLE	NON REMARKABLE	NON REMARKABLE	NON REMARKABLE	NON REMARKABLE	LOOSE STOOL

STUDY NO. : 0934
 ANIMAL : CByB6F1-Tg (HRAS)2Jic (tg/wt)
 REPORT TYPE : A1 27
 SEX : FEMALE

Group Name 500 mg/kg

CLINICAL OBSERVATION (TIME-RELATED)
 ALL ANIMALS

Animal ID-NO.	Administration 6- 1- 1	Week-day 6- 1- 2	6- 2- 1	6- 2- 2	6- 3- 1	6- 3- 2	6- 4- 1
2201	NON REMARKABLE	NON REMARKABLE	NON REMARKABLE	NON REMARKABLE	NON REMARKABLE	NON REMARKABLE	NON REMARKABLE
2202	NON REMARKABLE	NON REMARKABLE	NON REMARKABLE	NON REMARKABLE	NON REMARKABLE	LOOSE STOOL	NON REMARKABLE
2203	NON REMARKABLE	LOOSE STOOL	NON REMARKABLE	LOOSE STOOL	NON REMARKABLE	NON REMARKABLE	NON REMARKABLE
2204	NON REMARKABLE	LOOSE STOOL	NON REMARKABLE	NON REMARKABLE	NON REMARKABLE	NON REMARKABLE	NON REMARKABLE
2205	NON REMARKABLE	NON REMARKABLE	NON REMARKABLE	NON REMARKABLE	NON REMARKABLE	NON REMARKABLE	NON REMARKABLE
2206	NON REMARKABLE	NON REMARKABLE	NON REMARKABLE	NON REMARKABLE	NON REMARKABLE	NON REMARKABLE	NON REMARKABLE
2207	NON REMARKABLE	NON REMARKABLE	NON REMARKABLE	NON REMARKABLE	NON REMARKABLE	NON REMARKABLE	NON REMARKABLE
2208	NON REMARKABLE	NON REMARKABLE	NON REMARKABLE	NON REMARKABLE	NON REMARKABLE	NON REMARKABLE	NON REMARKABLE
2209	NON REMARKABLE	LOOSE STOOL	NON REMARKABLE	NON REMARKABLE	NON REMARKABLE	NON REMARKABLE	NON REMARKABLE
2210	NON REMARKABLE	NON REMARKABLE	NON REMARKABLE	LOOSE STOOL	NON REMARKABLE	NON REMARKABLE	NON REMARKABLE
2211	NON REMARKABLE	NON REMARKABLE	NON REMARKABLE	NON REMARKABLE	NON REMARKABLE	NON REMARKABLE	NON REMARKABLE
2212	NON REMARKABLE	LOOSE STOOL	NON REMARKABLE	NON REMARKABLE	NON REMARKABLE	NON REMARKABLE	NON REMARKABLE
2213	NON REMARKABLE	LOOSE STOOL	NON REMARKABLE	NON REMARKABLE	NON REMARKABLE	NON REMARKABLE	NON REMARKABLE
2214	NON REMARKABLE	NON REMARKABLE	NON REMARKABLE	NON REMARKABLE	NON REMARKABLE	NON REMARKABLE	NON REMARKABLE
2215	NON REMARKABLE	LOOSE STOOL	NON REMARKABLE	NON REMARKABLE	NON REMARKABLE	NON REMARKABLE	NON REMARKABLE
2216	NON REMARKABLE	NON REMARKABLE	NON REMARKABLE	NON REMARKABLE	NON REMARKABLE	NON REMARKABLE	NON REMARKABLE
2217	NON REMARKABLE	LOOSE STOOL	NON REMARKABLE	NON REMARKABLE	NON REMARKABLE	NON REMARKABLE	NON REMARKABLE
2218	NON REMARKABLE	NON REMARKABLE	NON REMARKABLE	NON REMARKABLE	NON REMARKABLE	NON REMARKABLE	NON REMARKABLE
2219	NON REMARKABLE	NON REMARKABLE	NON REMARKABLE	NON REMARKABLE	NON REMARKABLE	NON REMARKABLE	NON REMARKABLE

STUDY NO. : 0934
ANIMAL : CByB6F1-Tg (HRAS)2Jic (tg/wt)
REPORT TYPE : A1 27
SEX : FEMALE

Group Name 500 mg/kg

CLINICAL OBSERVATION (TIME-RELATED)
ALL ANIMALS

Animal ID-NO.	Administration 6- 4- 2	Week-day 6- 5- 1	6- 5- 2	6- 6- 1	6- 6- 2	6- 7- 1	6- 7- 2
2201	NON REMARKABLE	NON REMARKABLE	NON REMARKABLE	NON REMARKABLE	NON REMARKABLE	NON REMARKABLE	NON REMARKABLE
2202	NON REMARKABLE	NON REMARKABLE	NON REMARKABLE	NON REMARKABLE	LOOSE STOOL	NON REMARKABLE	NON REMARKABLE
2203	LOOSE STOOL	NON REMARKABLE	LOOSE STOOL	NON REMARKABLE	NON REMARKABLE	NON REMARKABLE	NON REMARKABLE
2204	NON REMARKABLE	NON REMARKABLE	LOOSE STOOL	NON REMARKABLE	NON REMARKABLE	NON REMARKABLE	NON REMARKABLE
2205	NON REMARKABLE	NON REMARKABLE	NON REMARKABLE	NON REMARKABLE	LOOSE STOOL	NON REMARKABLE	NON REMARKABLE
2206	NON REMARKABLE	NON REMARKABLE	NON REMARKABLE	NON REMARKABLE	NON REMARKABLE	NON REMARKABLE	NON REMARKABLE
2207	NON REMARKABLE	NON REMARKABLE	NON REMARKABLE	NON REMARKABLE	NON REMARKABLE	NON REMARKABLE	NON REMARKABLE
2208	NON REMARKABLE	NON REMARKABLE	NON REMARKABLE	NON REMARKABLE	NON REMARKABLE	NON REMARKABLE	NON REMARKABLE
2209	LOOSE STOOL	NON REMARKABLE	NON REMARKABLE	NON REMARKABLE	NON REMARKABLE	NON REMARKABLE	NON REMARKABLE
2210	NON REMARKABLE	NON REMARKABLE	NON REMARKABLE	NON REMARKABLE	LOOSE STOOL	NON REMARKABLE	NON REMARKABLE
2211	NON REMARKABLE	NON REMARKABLE	LOOSE STOOL	NON REMARKABLE	LOOSE STOOL	NON REMARKABLE	NON REMARKABLE
2212	NON REMARKABLE	NON REMARKABLE	LOOSE STOOL	NON REMARKABLE	NON REMARKABLE	NON REMARKABLE	NON REMARKABLE
2213	NON REMARKABLE	NON REMARKABLE	NON REMARKABLE	NON REMARKABLE	NON REMARKABLE	NON REMARKABLE	NON REMARKABLE
2214	NON REMARKABLE	NON REMARKABLE	LOOSE STOOL	NON REMARKABLE	NON REMARKABLE	NON REMARKABLE	NON REMARKABLE
2215	NON REMARKABLE	NON REMARKABLE	LOOSE STOOL	NON REMARKABLE	NON REMARKABLE	NON REMARKABLE	NON REMARKABLE
2216	NON REMARKABLE	NON REMARKABLE	NON REMARKABLE	NON REMARKABLE	NON REMARKABLE	NON REMARKABLE	NON REMARKABLE
2217	LOOSE STOOL	NON REMARKABLE	LOOSE STOOL	NON REMARKABLE	LOOSE STOOL	NON REMARKABLE	NON REMARKABLE
2218	NON REMARKABLE	NON REMARKABLE	NON REMARKABLE	NON REMARKABLE	NON REMARKABLE	NON REMARKABLE	NON REMARKABLE
2219	NON REMARKABLE	NON REMARKABLE	LOOSE STOOL	NON REMARKABLE	NON REMARKABLE	NON REMARKABLE	NON REMARKABLE

STUDY NO. : 0934
 ANIMAL : CByB6F1-Tg (HRAS)2Jic (tg/wt)
 REPORT TYPE : A1 27
 SEX : FEMALE

Group Name 500 mg/kg

CLINICAL OBSERVATION (TIME-RELATED)
 ALL ANIMALS

Animal ID-NO.	Administration 7- 1- 1	Week-day 7- 1- 2	7- 2- 1	7- 2- 2	7- 3- 1	7- 3- 2	7- 4- 1
2201	NON REMARKABLE	NON REMARKABLE	NON REMARKABLE	NON REMARKABLE	NON REMARKABLE	NON REMARKABLE	NON REMARKABLE
2202	NON REMARKABLE	NON REMARKABLE	NON REMARKABLE	NON REMARKABLE	NON REMARKABLE	NON REMARKABLE	NON REMARKABLE
2203	NON REMARKABLE	NON REMARKABLE	NON REMARKABLE	NON REMARKABLE	NON REMARKABLE	LOOSE STOOL	NON REMARKABLE
2204	NON REMARKABLE	NON REMARKABLE	NON REMARKABLE	NON REMARKABLE	NON REMARKABLE	NON REMARKABLE	NON REMARKABLE
2205	NON REMARKABLE	NON REMARKABLE	NON REMARKABLE	NON REMARKABLE	NON REMARKABLE	NON REMARKABLE	NON REMARKABLE
2206	NON REMARKABLE	LOOSE STOOL	NON REMARKABLE	NON REMARKABLE	NON REMARKABLE	LOOSE STOOL	NON REMARKABLE
2207	NON REMARKABLE	NON REMARKABLE	NON REMARKABLE	NON REMARKABLE	NON REMARKABLE	NON REMARKABLE	NON REMARKABLE
2208	NON REMARKABLE	NON REMARKABLE	NON REMARKABLE	NON REMARKABLE	NON REMARKABLE	NON REMARKABLE	NON REMARKABLE
2209	NON REMARKABLE	NON REMARKABLE	NON REMARKABLE	LOOSE STOOL	NON REMARKABLE	NON REMARKABLE	NON REMARKABLE
2210	NON REMARKABLE	NON REMARKABLE	NON REMARKABLE	NON REMARKABLE	NON REMARKABLE	NON REMARKABLE	NON REMARKABLE
2211	NON REMARKABLE	NON REMARKABLE	NON REMARKABLE	LOOSE STOOL	NON REMARKABLE	NON REMARKABLE	NON REMARKABLE
2212	NON REMARKABLE	NON REMARKABLE	NON REMARKABLE	NON REMARKABLE	NON REMARKABLE	NON REMARKABLE	NON REMARKABLE
2213	NON REMARKABLE	LOOSE STOOL	NON REMARKABLE	NON REMARKABLE	NON REMARKABLE	NON REMARKABLE	NON REMARKABLE
2214	NON REMARKABLE	NON REMARKABLE	NON REMARKABLE	NON REMARKABLE	NON REMARKABLE	NON REMARKABLE	NON REMARKABLE
2215	NON REMARKABLE	NON REMARKABLE	NON REMARKABLE	NON REMARKABLE	NON REMARKABLE	NON REMARKABLE	NON REMARKABLE
2216	NON REMARKABLE	NON REMARKABLE	NON REMARKABLE	NON REMARKABLE	NON REMARKABLE	NON REMARKABLE	NON REMARKABLE
2217	NON REMARKABLE	NON REMARKABLE	NON REMARKABLE	NON REMARKABLE	NON REMARKABLE	LOOSE STOOL	NON REMARKABLE
2218	NON REMARKABLE	NON REMARKABLE	NON REMARKABLE	NON REMARKABLE	NON REMARKABLE	NON REMARKABLE	NON REMARKABLE
2219	NON REMARKABLE	LOOSE STOOL	NON REMARKABLE	LOOSE STOOL	NON REMARKABLE	LOOSE STOOL	NON REMARKABLE

STUDY NO. : 0934
ANIMAL : CByB6F1-Tg (HRAS)2Jic (tg/wt)
REPORT TYPE : A1 27
SEX : FEMALE

Group Name 500 mg/kg

CLINICAL OBSERVATION (TIME-RELATED)
ALL ANIMALS

Animal ID-NO.	Administration 7- 4- 2	Week-day 7- 5- 1	7- 5- 2	7- 6- 1	7- 6- 2	7- 7- 1	7- 7- 2
2201	NON REMARKABLE	NON REMARKABLE	NON REMARKABLE	NON REMARKABLE	NON REMARKABLE	NON REMARKABLE	NON REMARKABLE
2202	NON REMARKABLE	NON REMARKABLE	NON REMARKABLE	NON REMARKABLE	LOOSE STOOL	NON REMARKABLE	NON REMARKABLE
2203	LOOSE STOOL	NON REMARKABLE	NON REMARKABLE	NON REMARKABLE	LOOSE STOOL	NON REMARKABLE	NON REMARKABLE
2204	NON REMARKABLE	NON REMARKABLE	NON REMARKABLE	NON REMARKABLE	NON REMARKABLE	NON REMARKABLE	NON REMARKABLE
2205	LOOSE STOOL	NON REMARKABLE	NON REMARKABLE	NON REMARKABLE	NON REMARKABLE	NON REMARKABLE	LOOSE STOOL
2206	NON REMARKABLE	NON REMARKABLE	NON REMARKABLE	NON REMARKABLE	NON REMARKABLE	NON REMARKABLE	LOOSE STOOL
2207	NON REMARKABLE	NON REMARKABLE	NON REMARKABLE	NON REMARKABLE	NON REMARKABLE	NON REMARKABLE	NON REMARKABLE
2208	NON REMARKABLE	NON REMARKABLE	NON REMARKABLE	NON REMARKABLE	NON REMARKABLE	NON REMARKABLE	NON REMARKABLE
2209	NON REMARKABLE	NON REMARKABLE	NON REMARKABLE	NON REMARKABLE	NON REMARKABLE	NON REMARKABLE	NON REMARKABLE
2210	NON REMARKABLE	NON REMARKABLE	NON REMARKABLE	NON REMARKABLE	NON REMARKABLE	NON REMARKABLE	NON REMARKABLE
2211	NON REMARKABLE	NON REMARKABLE	NON REMARKABLE	NON REMARKABLE	NON REMARKABLE	NON REMARKABLE	NON REMARKABLE
2212	NON REMARKABLE	NON REMARKABLE	LOOSE STOOL	NON REMARKABLE	NON REMARKABLE	NON REMARKABLE	NON REMARKABLE
2213	NON REMARKABLE	NON REMARKABLE	NON REMARKABLE	NON REMARKABLE	NON REMARKABLE	NON REMARKABLE	NON REMARKABLE
2214	LOOSE STOOL	NON REMARKABLE	LOOSE STOOL	NON REMARKABLE	LOOSE STOOL	NON REMARKABLE	NON REMARKABLE
2215	NON REMARKABLE	NON REMARKABLE	NON REMARKABLE	NON REMARKABLE	NON REMARKABLE	NON REMARKABLE	NON REMARKABLE
2216	LOOSE STOOL	NON REMARKABLE	NON REMARKABLE	NON REMARKABLE	NON REMARKABLE	NON REMARKABLE	NON REMARKABLE
2217	NON REMARKABLE	NON REMARKABLE	NON REMARKABLE	NON REMARKABLE	NON REMARKABLE	NON REMARKABLE	LOOSE STOOL
2218	NON REMARKABLE	NON REMARKABLE	NON REMARKABLE	NON REMARKABLE	NON REMARKABLE	NON REMARKABLE	NON REMARKABLE
2219	NON REMARKABLE	NON REMARKABLE	LOOSE STOOL	NON REMARKABLE	LOOSE STOOL	NON REMARKABLE	NON REMARKABLE

STUDY NO. : 0934
ANIMAL : CByB6F1-Tg (HRAS)2Jic (tg/wt)
REPORT TYPE : A1 27
SEX : FEMALE

Group Name 500 mg/kg

CLINICAL OBSERVATION (TIME-RELATED)
ALL ANIMALS

Animal ID-NO.	Administration 8- 1- 1	Week-day 8- 1- 2	8- 2- 1	8- 2- 2	8- 3- 1	8- 3- 2	8- 4- 1
2201	NON REMARKABLE	NON REMARKABLE	NON REMARKABLE	NON REMARKABLE	NON REMARKABLE	NON REMARKABLE	NON REMARKABLE
2202	NON REMARKABLE	NON REMARKABLE	NON REMARKABLE	NON REMARKABLE	NON REMARKABLE	NON REMARKABLE	NON REMARKABLE
2203	NON REMARKABLE	NON REMARKABLE	NON REMARKABLE	LOOSE STOOL	NON REMARKABLE	LOOSE STOOL	NON REMARKABLE
2204	NON REMARKABLE	NON REMARKABLE	NON REMARKABLE	NON REMARKABLE	NON REMARKABLE	LOOSE STOOL	NON REMARKABLE
2205	NON REMARKABLE	NON REMARKABLE	NON REMARKABLE	LOOSE STOOL	NON REMARKABLE	NON REMARKABLE	NON REMARKABLE
2206	NON REMARKABLE	NON REMARKABLE	NON REMARKABLE	NON REMARKABLE	NON REMARKABLE	NON REMARKABLE	NON REMARKABLE
2207	NON REMARKABLE	NON REMARKABLE	NON REMARKABLE	NON REMARKABLE	NON REMARKABLE	LOOSE STOOL	NON REMARKABLE
2208	NON REMARKABLE	NON REMARKABLE	NON REMARKABLE	NON REMARKABLE	NON REMARKABLE	NON REMARKABLE	NON REMARKABLE
2209	NON REMARKABLE	NON REMARKABLE	NON REMARKABLE	NON REMARKABLE	NON REMARKABLE	LOOSE STOOL	NON REMARKABLE
2210	NON REMARKABLE	NON REMARKABLE	NON REMARKABLE	NON REMARKABLE	NON REMARKABLE	NON REMARKABLE	NON REMARKABLE
2211	NON REMARKABLE	NON REMARKABLE	NON REMARKABLE	NON REMARKABLE	NON REMARKABLE	NON REMARKABLE	NON REMARKABLE
2212	NON REMARKABLE	NON REMARKABLE	NON REMARKABLE	NON REMARKABLE	NON REMARKABLE	NON REMARKABLE	NON REMARKABLE
2213	NON REMARKABLE	NON REMARKABLE	NON REMARKABLE	NON REMARKABLE	NON REMARKABLE	NON REMARKABLE	NON REMARKABLE
2214	NON REMARKABLE	NON REMARKABLE	NON REMARKABLE	NON REMARKABLE	NON REMARKABLE	NON REMARKABLE	NON REMARKABLE
2215	NON REMARKABLE	NON REMARKABLE	NON REMARKABLE	NON REMARKABLE	NON REMARKABLE	NON REMARKABLE	NON REMARKABLE
2216	NON REMARKABLE	LOOSE STOOL	NON REMARKABLE	NON REMARKABLE	NON REMARKABLE	NON REMARKABLE	NON REMARKABLE
2217	NON REMARKABLE	NON REMARKABLE	NON REMARKABLE	NON REMARKABLE	NON REMARKABLE	NON REMARKABLE	NON REMARKABLE
2218	NON REMARKABLE	NON REMARKABLE	NON REMARKABLE	NON REMARKABLE	NON REMARKABLE	NON REMARKABLE	NON REMARKABLE
2219	NON REMARKABLE	NON REMARKABLE	NON REMARKABLE	NON REMARKABLE	NON REMARKABLE	NON REMARKABLE	NON REMARKABLE

STUDY NO. : 0934
 ANIMAL : CByB6F1-Tg (HRAS)2Jic (tg/wt)
 REPORT TYPE : A1 27
 SEX : FEMALE

Group Name 500 mg/kg

CLINICAL OBSERVATION (TIME-RELATED)
 ALL ANIMALS

Animal ID-NO.	Administration 8- 4- 2	Week-day 8- 5- 1	8- 5- 2	8- 6- 1	8- 6- 2	8- 7- 1	8- 7- 2
2201	NON REMARKABLE	NON REMARKABLE	NON REMARKABLE	NON REMARKABLE	NON REMARKABLE	NON REMARKABLE	NON REMARKABLE
2202	NON REMARKABLE	NON REMARKABLE	NON REMARKABLE	NON REMARKABLE	NON REMARKABLE	NON REMARKABLE	LOOSE STOOL
2203	LOOSE STOOL	NON REMARKABLE	NON REMARKABLE	NON REMARKABLE	NON REMARKABLE	NON REMARKABLE	NON REMARKABLE
2204	LOOSE STOOL	NON REMARKABLE	LOOSE STOOL	NON REMARKABLE	NON REMARKABLE	NON REMARKABLE	NON REMARKABLE
2205	NON REMARKABLE	NON REMARKABLE	NON REMARKABLE	NON REMARKABLE	NON REMARKABLE	NON REMARKABLE	NON REMARKABLE
2206	LOOSE STOOL	NON REMARKABLE	NON REMARKABLE	NON REMARKABLE	NON REMARKABLE	NON REMARKABLE	LOOSE STOOL
2207	NON REMARKABLE	NON REMARKABLE	NON REMARKABLE	NON REMARKABLE	NON REMARKABLE	NON REMARKABLE	NON REMARKABLE
2208	NON REMARKABLE	NON REMARKABLE	NON REMARKABLE	NON REMARKABLE	NON REMARKABLE	NON REMARKABLE	NON REMARKABLE
2209	LOOSE STOOL	NON REMARKABLE	NON REMARKABLE	NON REMARKABLE	NON REMARKABLE	NON REMARKABLE	LOOSE STOOL
2210	NON REMARKABLE	NON REMARKABLE	NON REMARKABLE	NON REMARKABLE	NON REMARKABLE	NON REMARKABLE	NON REMARKABLE
2211	NON REMARKABLE	NON REMARKABLE	NON REMARKABLE	NON REMARKABLE	LOOSE STOOL	NON REMARKABLE	NON REMARKABLE
2212	NON REMARKABLE	NON REMARKABLE	NON REMARKABLE	NON REMARKABLE	NON REMARKABLE	NON REMARKABLE	LOOSE STOOL
2213	NON REMARKABLE	NON REMARKABLE	NON REMARKABLE	NON REMARKABLE	NON REMARKABLE	NON REMARKABLE	NON REMARKABLE
2214	NON REMARKABLE	NON REMARKABLE	NON REMARKABLE	NON REMARKABLE	NON REMARKABLE	NON REMARKABLE	NON REMARKABLE
2215	NON REMARKABLE	NON REMARKABLE	NON REMARKABLE	NON REMARKABLE	NON REMARKABLE	NON REMARKABLE	NON REMARKABLE
2216	LOOSE STOOL	NON REMARKABLE	NON REMARKABLE	NON REMARKABLE	NON REMARKABLE	NON REMARKABLE	NON REMARKABLE
2217	NON REMARKABLE	NON REMARKABLE	NON REMARKABLE	NON REMARKABLE	NON REMARKABLE	NON REMARKABLE	NON REMARKABLE
2218	NON REMARKABLE	NON REMARKABLE	LOOSE STOOL	NON REMARKABLE	NON REMARKABLE	NON REMARKABLE	NON REMARKABLE
2219	NON REMARKABLE	NON REMARKABLE	NON REMARKABLE	NON REMARKABLE	NON REMARKABLE	NON REMARKABLE	NON REMARKABLE

STUDY NO. : 0934
ANIMAL : CByB6F1-Tg (HRAS)2Jic (tg/wt)
REPORT TYPE : A1 27
SEX : FEMALE

Group Name 500 mg/kg

CLINICAL OBSERVATION (TIME-RELATED)
ALL ANIMALS

Animal ID-NO.	Administration 9- 1- 1	Week-day 9- 1- 2	9- 2- 1	9- 2- 2	9- 3- 1	9- 3- 2	9- 4- 1
2201	NON REMARKABLE	NON REMARKABLE	NON REMARKABLE	NON REMARKABLE	NON REMARKABLE	NON REMARKABLE	NON REMARKABLE
2202	NON REMARKABLE	NON REMARKABLE	NON REMARKABLE	NON REMARKABLE	NON REMARKABLE	NON REMARKABLE	NON REMARKABLE
2203	NON REMARKABLE	NON REMARKABLE	NON REMARKABLE	NON REMARKABLE	NON REMARKABLE	NON REMARKABLE	NON REMARKABLE
2204	NON REMARKABLE	LOOSE STOOL	NON REMARKABLE	LOOSE STOOL	NON REMARKABLE	LOOSE STOOL	NON REMARKABLE
2205	NON REMARKABLE	NON REMARKABLE	NON REMARKABLE	NON REMARKABLE	NON REMARKABLE	LOOSE STOOL	NON REMARKABLE
2206	NON REMARKABLE	NON REMARKABLE	NON REMARKABLE	NON REMARKABLE	NON REMARKABLE	NON REMARKABLE	NON REMARKABLE
2207	NON REMARKABLE	NON REMARKABLE	NON REMARKABLE	NON REMARKABLE	NON REMARKABLE	LOOSE STOOL	NON REMARKABLE
2208	NON REMARKABLE	NON REMARKABLE	NON REMARKABLE	NON REMARKABLE	NON REMARKABLE	NON REMARKABLE	NON REMARKABLE
2209	NON REMARKABLE	NON REMARKABLE	NON REMARKABLE	NON REMARKABLE	NON REMARKABLE	NON REMARKABLE	NON REMARKABLE
2210	NON REMARKABLE	NON REMARKABLE	NON REMARKABLE	NON REMARKABLE	NON REMARKABLE	NON REMARKABLE	NON REMARKABLE
2211	NON REMARKABLE	LOOSE STOOL	NON REMARKABLE	NON REMARKABLE	NON REMARKABLE	NON REMARKABLE	NON REMARKABLE
2212	NON REMARKABLE	NON REMARKABLE	NON REMARKABLE	NON REMARKABLE	NON REMARKABLE	NON REMARKABLE	NON REMARKABLE
2213	NON REMARKABLE	NON REMARKABLE	NON REMARKABLE	NON REMARKABLE	NON REMARKABLE	NON REMARKABLE	NON REMARKABLE
2214	NON REMARKABLE	NON REMARKABLE	NON REMARKABLE	NON REMARKABLE	NON REMARKABLE	NON REMARKABLE	NON REMARKABLE
2215	NON REMARKABLE	NON REMARKABLE	NON REMARKABLE	NON REMARKABLE	NON REMARKABLE	NON REMARKABLE	NON REMARKABLE
2216	NON REMARKABLE	NON REMARKABLE	NON REMARKABLE	LOOSE STOOL	NON REMARKABLE	NON REMARKABLE	NON REMARKABLE
2217	NON REMARKABLE	NON REMARKABLE	NON REMARKABLE	NON REMARKABLE	NON REMARKABLE	LOOSE STOOL	NON REMARKABLE
2218	NON REMARKABLE	LOOSE STOOL	NON REMARKABLE	NON REMARKABLE	NON REMARKABLE	NON REMARKABLE	NON REMARKABLE
2219	NON REMARKABLE	NON REMARKABLE	NON REMARKABLE	NON REMARKABLE	NON REMARKABLE	NON REMARKABLE	NON REMARKABLE

STUDY NO. : 0934
 ANIMAL : CByB6F1-Tg (HRAS)2Jic (tg/wt)
 REPORT TYPE : A1 27
 SEX : FEMALE

Group Name 500 mg/kg

CLINICAL OBSERVATION (TIME-RELATED)
 ALL ANIMALS

Animal ID-NO.	Administration 9- 4- 2	Week-day 9- 5- 1	9- 5- 2	9- 6- 1	9- 6- 2	9- 7- 1	9- 7- 2
2201	NON REMARKABLE	NON REMARKABLE	NON REMARKABLE	NON REMARKABLE	NON REMARKABLE	NON REMARKABLE	NON REMARKABLE
2202	NON REMARKABLE	NON REMARKABLE	LOOSE STOOL	NON REMARKABLE	LOOSE STOOL	NON REMARKABLE	NON REMARKABLE
2203	LOOSE STOOL	NON REMARKABLE	NON REMARKABLE	NON REMARKABLE	NON REMARKABLE	NON REMARKABLE	NON REMARKABLE
2204	NON REMARKABLE	NON REMARKABLE	NON REMARKABLE	NON REMARKABLE	NON REMARKABLE	NON REMARKABLE	NON REMARKABLE
2205	NON REMARKABLE	NON REMARKABLE	LOOSE STOOL	NON REMARKABLE	NON REMARKABLE	NON REMARKABLE	NON REMARKABLE
2206	NON REMARKABLE	NON REMARKABLE	NON REMARKABLE	NON REMARKABLE	NON REMARKABLE	NON REMARKABLE	NON REMARKABLE
2207	NON REMARKABLE	NON REMARKABLE	LOOSE STOOL	NON REMARKABLE	NON REMARKABLE	NON REMARKABLE	NON REMARKABLE
2208	NON REMARKABLE	NON REMARKABLE	NON REMARKABLE	NON REMARKABLE	NON REMARKABLE	NON REMARKABLE	NON REMARKABLE
2209	NON REMARKABLE	NON REMARKABLE	NON REMARKABLE	NON REMARKABLE	NON REMARKABLE	NON REMARKABLE	NON REMARKABLE
2210	NON REMARKABLE	NON REMARKABLE	NON REMARKABLE	NON REMARKABLE	NON REMARKABLE	NON REMARKABLE	NON REMARKABLE
2211	NON REMARKABLE	NON REMARKABLE	LOOSE STOOL	NON REMARKABLE	NON REMARKABLE	NON REMARKABLE	NON REMARKABLE
2212	NON REMARKABLE	NON REMARKABLE	NON REMARKABLE	NON REMARKABLE	NON REMARKABLE	NON REMARKABLE	LOOSE STOOL
2213	NON REMARKABLE	NON REMARKABLE	NON REMARKABLE	NON REMARKABLE	NON REMARKABLE	NON REMARKABLE	NON REMARKABLE
2214	NON REMARKABLE	NON REMARKABLE	LOOSE STOOL	NON REMARKABLE	NON REMARKABLE	NON REMARKABLE	LOOSE STOOL
2215	NON REMARKABLE	NON REMARKABLE	NON REMARKABLE	NON REMARKABLE	NON REMARKABLE	NON REMARKABLE	NON REMARKABLE
2216	NON REMARKABLE	NON REMARKABLE	LOOSE STOOL	NON REMARKABLE	NON REMARKABLE	NON REMARKABLE	NON REMARKABLE
2217	LOOSE STOOL	NON REMARKABLE	NON REMARKABLE	NON REMARKABLE	NON REMARKABLE	NON REMARKABLE	NON REMARKABLE
2218	NON REMARKABLE	NON REMARKABLE	NON REMARKABLE	NON REMARKABLE	NON REMARKABLE	NON REMARKABLE	NON REMARKABLE
2219	NON REMARKABLE	NON REMARKABLE	LOOSE STOOL	NON REMARKABLE	NON REMARKABLE	NON REMARKABLE	LOOSE STOOL

STUDY NO. : 0934
 ANIMAL : CByB6F1-Tg (HRAS)2Jic (tg/wt)
 REPORT TYPE : A1 27
 SEX : FEMALE

Group Name 500 mg/kg

CLINICAL OBSERVATION (TIME-RELATED)
 ALL ANIMALS

Animal ID-NO.	Administration 10- 1- 1	Week-day 10- 1- 2	10- 2- 1	10- 2- 2	10- 3- 1	10- 3- 2	10- 4- 1
2201	NON REMARKABLE	NON REMARKABLE	NON REMARKABLE	NON REMARKABLE	NON REMARKABLE	NON REMARKABLE	NON REMARKABLE
2202	NON REMARKABLE	LOOSE STOOL	NON REMARKABLE	LOOSE STOOL	NON REMARKABLE	LOOSE STOOL	NON REMARKABLE
2203	NON REMARKABLE	NON REMARKABLE	NON REMARKABLE	LOOSE STOOL	NON REMARKABLE	LOOSE STOOL	NON REMARKABLE
2204	NON REMARKABLE	NON REMARKABLE	NON REMARKABLE	NON REMARKABLE	NON REMARKABLE	NON REMARKABLE	NON REMARKABLE
2205	NON REMARKABLE	NON REMARKABLE	NON REMARKABLE	NON REMARKABLE	NON REMARKABLE	NON REMARKABLE	NON REMARKABLE
2206	NON REMARKABLE	NON REMARKABLE	NON REMARKABLE	NON REMARKABLE	NON REMARKABLE	NON REMARKABLE	NON REMARKABLE
2207	NON REMARKABLE	NON REMARKABLE	NON REMARKABLE	NON REMARKABLE	NON REMARKABLE	NON REMARKABLE	NON REMARKABLE
2208	NON REMARKABLE	NON REMARKABLE	NON REMARKABLE	NON REMARKABLE	NON REMARKABLE	NON REMARKABLE	NON REMARKABLE
2209	NON REMARKABLE	NON REMARKABLE	NON REMARKABLE	NON REMARKABLE	NON REMARKABLE	NON REMARKABLE	NON REMARKABLE
2210	NON REMARKABLE	NON REMARKABLE	NON REMARKABLE	NON REMARKABLE	NON REMARKABLE	LOOSE STOOL	NON REMARKABLE
2211	NON REMARKABLE	NON REMARKABLE	NON REMARKABLE	NON REMARKABLE	NON REMARKABLE	LOOSE STOOL	NON REMARKABLE
2212	NON REMARKABLE	NON REMARKABLE	NON REMARKABLE	NON REMARKABLE	NON REMARKABLE	NON REMARKABLE	NON REMARKABLE
2213	NON REMARKABLE	NON REMARKABLE	NON REMARKABLE	NON REMARKABLE	NON REMARKABLE	NON REMARKABLE	NON REMARKABLE
2214	NON REMARKABLE	NON REMARKABLE	NON REMARKABLE	NON REMARKABLE	NON REMARKABLE	NON REMARKABLE	NON REMARKABLE
2215	NON REMARKABLE	NON REMARKABLE	NON REMARKABLE	NON REMARKABLE	NON REMARKABLE	NON REMARKABLE	NON REMARKABLE
2216	NON REMARKABLE	NON REMARKABLE	NON REMARKABLE	NON REMARKABLE	NON REMARKABLE	NON REMARKABLE	NON REMARKABLE
2217	NON REMARKABLE	NON REMARKABLE	NON REMARKABLE	NON REMARKABLE	NON REMARKABLE	NON REMARKABLE	NON REMARKABLE
2218	NON REMARKABLE	NON REMARKABLE	NON REMARKABLE	LOOSE STOOL	NON REMARKABLE	NON REMARKABLE	NON REMARKABLE
2219	NON REMARKABLE	LOOSE STOOL	NON REMARKABLE	NON REMARKABLE	NON REMARKABLE	NON REMARKABLE	NON REMARKABLE

STUDY NO. : 0934
 ANIMAL : CByB6F1-Tg (HRAS)2Jic (tg/wt)
 REPORT TYPE : A1 27
 SEX : FEMALE

Group Name 500 mg/kg

CLINICAL OBSERVATION (TIME-RELATED)
 ALL ANIMALS

Animal ID-NO.	Administration 10- 4- 2	Week-day 10- 5- 1	10- 5- 2	10- 6- 1	10- 6- 2	10- 7- 1	10- 7- 2
2201	NON REMARKABLE	NON REMARKABLE	NON REMARKABLE	NON REMARKABLE	NON REMARKABLE	NON REMARKABLE	NON REMARKABLE
2202	NON REMARKABLE	NON REMARKABLE	NON REMARKABLE	NON REMARKABLE	NON REMARKABLE	NON REMARKABLE	LOOSE STOOL
2203	NON REMARKABLE	NON REMARKABLE	NON REMARKABLE	NON REMARKABLE	NON REMARKABLE	NON REMARKABLE	NON REMARKABLE
2204	LOOSE STOOL	NON REMARKABLE	LOOSE STOOL	NON REMARKABLE	LOOSE STOOL	NON REMARKABLE	NON REMARKABLE
2205	NON REMARKABLE	NON REMARKABLE	NON REMARKABLE	NON REMARKABLE	NON REMARKABLE	NON REMARKABLE	NON REMARKABLE
2206	NON REMARKABLE	NON REMARKABLE	LOOSE STOOL	NON REMARKABLE	NON REMARKABLE	NON REMARKABLE	NON REMARKABLE
2207	LOOSE STOOL	NON REMARKABLE	NON REMARKABLE	NON REMARKABLE	NON REMARKABLE	NON REMARKABLE	LOOSE STOOL
2208	NON REMARKABLE	NON REMARKABLE	NON REMARKABLE	NON REMARKABLE	NON REMARKABLE	NON REMARKABLE	NON REMARKABLE
2209	NON REMARKABLE	NON REMARKABLE	LOOSE STOOL	NON REMARKABLE	NON REMARKABLE	NON REMARKABLE	NON REMARKABLE
2210	LOOSE STOOL	NON REMARKABLE	LOOSE STOOL	NON REMARKABLE	NON REMARKABLE	NON REMARKABLE	NON REMARKABLE
2211	LOOSE STOOL	NON REMARKABLE	NON REMARKABLE	NON REMARKABLE	NON REMARKABLE	NON REMARKABLE	NON REMARKABLE
2212	NON REMARKABLE	NON REMARKABLE	LOOSE STOOL	NON REMARKABLE	NON REMARKABLE	NON REMARKABLE	NON REMARKABLE
2213	NON REMARKABLE	NON REMARKABLE	NON REMARKABLE	NON REMARKABLE	NON REMARKABLE	NON REMARKABLE	NON REMARKABLE
2214	NON REMARKABLE	NON REMARKABLE	NON REMARKABLE	NON REMARKABLE	NON REMARKABLE	NON REMARKABLE	NON REMARKABLE
2215	NON REMARKABLE	NON REMARKABLE	NON REMARKABLE	NON REMARKABLE	NON REMARKABLE	NON REMARKABLE	NON REMARKABLE
2216	NON REMARKABLE	NON REMARKABLE	NON REMARKABLE	NON REMARKABLE	LOOSE STOOL	NON REMARKABLE	NON REMARKABLE
2217	NON REMARKABLE	NON REMARKABLE	NON REMARKABLE	NON REMARKABLE	NON REMARKABLE	NON REMARKABLE	NON REMARKABLE
2218	NON REMARKABLE	NON REMARKABLE	NON REMARKABLE	NON REMARKABLE	NON REMARKABLE	NON REMARKABLE	NON REMARKABLE
2219	LOOSE STOOL	NON REMARKABLE	NON REMARKABLE	NON REMARKABLE	NON REMARKABLE	NON REMARKABLE	LOOSE STOOL

STUDY NO. : 0934
 ANIMAL : CByB6F1-Tg (HRAS)2Jic (tg/wt)
 REPORT TYPE : A1 27
 SEX : FEMALE

Group Name 500 mg/kg

CLINICAL OBSERVATION (TIME-RELATED)
 ALL ANIMALS

Animal ID-NO.	Administration 11- 1- 1	Week-day 11- 1- 2	11- 2- 1	11- 2- 2	11- 3- 1	11- 3- 2	11- 4- 1
2201	NON REMARKABLE	NON REMARKABLE	NON REMARKABLE	NON REMARKABLE	NON REMARKABLE	NON REMARKABLE	NON REMARKABLE
2202	NON REMARKABLE	NON REMARKABLE	NON REMARKABLE	NON REMARKABLE	NON REMARKABLE	LOOSE STOOL	NON REMARKABLE
2203	NON REMARKABLE	NON REMARKABLE	NON REMARKABLE	NON REMARKABLE	NON REMARKABLE	NON REMARKABLE	NON REMARKABLE
2204	NON REMARKABLE	NON REMARKABLE	PARALYTIC GAIT z	PARALYTIC GAIT z LOOSE STOOL	PARALYTIC GAIT z	PARALYTIC GAIT z	PARALYTIC GAIT z
2205	NON REMARKABLE	LOOSE STOOL	NON REMARKABLE	NON REMARKABLE	NON REMARKABLE	NON REMARKABLE	NON REMARKABLE
2206	NON REMARKABLE	NON REMARKABLE	NON REMARKABLE	NON REMARKABLE	NON REMARKABLE	LOOSE STOOL	NON REMARKABLE
2207	NON REMARKABLE	NON REMARKABLE	NON REMARKABLE	NON REMARKABLE	NON REMARKABLE	NON REMARKABLE	NON REMARKABLE
2208	NON REMARKABLE	NON REMARKABLE	NON REMARKABLE	NON REMARKABLE	NON REMARKABLE	NON REMARKABLE	NON REMARKABLE
2209	NON REMARKABLE	NON REMARKABLE	NON REMARKABLE	NON REMARKABLE	NON REMARKABLE	NON REMARKABLE	NON REMARKABLE
2210	NON REMARKABLE	NON REMARKABLE	NON REMARKABLE	LOOSE STOOL	NON REMARKABLE	NON REMARKABLE	NON REMARKABLE
2211	NON REMARKABLE	NON REMARKABLE	NON REMARKABLE	LOOSE STOOL	NON REMARKABLE	NON REMARKABLE	NON REMARKABLE
2212	NON REMARKABLE	NON REMARKABLE	NON REMARKABLE	NON REMARKABLE	NON REMARKABLE	NON REMARKABLE	NON REMARKABLE
2213	NON REMARKABLE	NON REMARKABLE	NON REMARKABLE	NON REMARKABLE	NON REMARKABLE	NON REMARKABLE	NON REMARKABLE
2214	NON REMARKABLE	NON REMARKABLE	NON REMARKABLE	NON REMARKABLE	NON REMARKABLE	NON REMARKABLE	NON REMARKABLE
2215	NON REMARKABLE	NON REMARKABLE	NON REMARKABLE	LOOSE STOOL	NON REMARKABLE	NON REMARKABLE	NON REMARKABLE
2216	NON REMARKABLE	NON REMARKABLE	NON REMARKABLE	NON REMARKABLE	NON REMARKABLE	LOOSE STOOL	NON REMARKABLE
2217	NON REMARKABLE	NON REMARKABLE	NON REMARKABLE	NON REMARKABLE	NON REMARKABLE	LOOSE STOOL	NON REMARKABLE
2218	NON REMARKABLE	NON REMARKABLE	NON REMARKABLE	LOOSE STOOL	NON REMARKABLE	NON REMARKABLE	NON REMARKABLE
2219	NON REMARKABLE	NON REMARKABLE	NON REMARKABLE	LOOSE STOOL	NON REMARKABLE	NON REMARKABLE	NON REMARKABLE

STUDY NO. : 0934
 ANIMAL : CByB6F1-Tg (HRAS)2Jic (tg/wt)
 REPORT TYPE : A1 27
 SEX : FEMALE

Group Name 500 mg/kg

CLINICAL OBSERVATION (TIME-RELATED)
 ALL ANIMALS

Animal ID-NO.	Administration 11- 4- 2	Week-day 11- 5- 1	11- 5- 2	11- 6- 1	11- 6- 2	11- 7- 1	11- 7- 2
2201	LOOSE STOOL	NON REMARKABLE	NON REMARKABLE	NON REMARKABLE	NON REMARKABLE	NON REMARKABLE	NON REMARKABLE
2202	LOOSE STOOL	NON REMARKABLE	NON REMARKABLE	NON REMARKABLE	LOOSE STOOL	NON REMARKABLE	NON REMARKABLE
2203	NON REMARKABLE	NON REMARKABLE	NON REMARKABLE	NON REMARKABLE	NON REMARKABLE	NON REMARKABLE	NON REMARKABLE
2204	PARALYTIC GAIT z	PARALYTIC GAIT z	PARALYTIC GAIT z LOOSE STOOL	PARALYTIC GAIT z	PARALYTIC GAIT z	PARALYTIC GAIT z	PARALYTIC GAIT z
2205	NON REMARKABLE	NON REMARKABLE	NON REMARKABLE	NON REMARKABLE	NON REMARKABLE	NON REMARKABLE	LOOSE STOOL
2206	NON REMARKABLE	NON REMARKABLE	NON REMARKABLE	NON REMARKABLE	NON REMARKABLE	NON REMARKABLE	NON REMARKABLE
2207	NON REMARKABLE	NON REMARKABLE	NON REMARKABLE	NON REMARKABLE	NON REMARKABLE	NON REMARKABLE	LOOSE STOOL
2208	NON REMARKABLE	NON REMARKABLE	NON REMARKABLE	NON REMARKABLE	NON REMARKABLE	NON REMARKABLE	NON REMARKABLE
2209	LOOSE STOOL	NON REMARKABLE	NON REMARKABLE	NON REMARKABLE	NON REMARKABLE	NON REMARKABLE	NON REMARKABLE
2210	NON REMARKABLE	NON REMARKABLE	NON REMARKABLE	NON REMARKABLE	NON REMARKABLE	NON REMARKABLE	NON REMARKABLE
2211	NON REMARKABLE	NON REMARKABLE	NON REMARKABLE	NON REMARKABLE	LOOSE STOOL	NON REMARKABLE	NON REMARKABLE
2212	NON REMARKABLE	NON REMARKABLE	LOOSE STOOL	NON REMARKABLE	NON REMARKABLE	NON REMARKABLE	NON REMARKABLE
2213	NON REMARKABLE	NON REMARKABLE	NON REMARKABLE	NON REMARKABLE	NON REMARKABLE	NON REMARKABLE	NON REMARKABLE
2214	NON REMARKABLE	NON REMARKABLE	NON REMARKABLE	NON REMARKABLE	NON REMARKABLE	NON REMARKABLE	NON REMARKABLE
2215	NON REMARKABLE	NON REMARKABLE	NON REMARKABLE	NON REMARKABLE	LOOSE STOOL	NON REMARKABLE	NON REMARKABLE
2216	NON REMARKABLE	NON REMARKABLE	NON REMARKABLE	NON REMARKABLE	NON REMARKABLE	NON REMARKABLE	NON REMARKABLE
2217	NON REMARKABLE	NON REMARKABLE	NON REMARKABLE	NON REMARKABLE	NON REMARKABLE	NON REMARKABLE	LOOSE STOOL
2218	LOOSE STOOL	NON REMARKABLE	NON REMARKABLE	NON REMARKABLE	LOOSE STOOL	NON REMARKABLE	NON REMARKABLE
2219	LOOSE STOOL	NON REMARKABLE	LOOSE STOOL	NON REMARKABLE	LOOSE STOOL	NON REMARKABLE	LOOSE STOOL

STUDY NO. : 0934
ANIMAL : CByB6F1-Tg (HRAS)2Jic (tg/wt)
REPORT TYPE : A1 27
SEX : FEMALE

Group Name 500 mg/kg

CLINICAL OBSERVATION (TIME-RELATED)
ALL ANIMALS

Animal ID-NO.	Administration 12- 1- 1	Week-day 12- 1- 2	12- 2- 1	12- 2- 2	12- 3- 1	12- 3- 2	12- 4- 1
2201	NON REMARKABLE	NON REMARKABLE	NON REMARKABLE	LOOSE STOOL	NON REMARKABLE	NON REMARKABLE	NON REMARKABLE
2202	NON REMARKABLE	NON REMARKABLE	NON REMARKABLE	NON REMARKABLE	NON REMARKABLE	LOOSE STOOL	NON REMARKABLE
2203	NON REMARKABLE	NON REMARKABLE	NON REMARKABLE	LOOSE STOOL	NON REMARKABLE	NON REMARKABLE	NON REMARKABLE
2204	PARALYTIC GAIT z	PARALYTIC GAIT z LOOSE STOOL	PARALYTIC GAIT z	PARALYTIC GAIT z	PARALYTIC GAIT z	PARALYTIC GAIT z	PARALYTIC GAIT z
2205	NON REMARKABLE	LOOSE STOOL	NON REMARKABLE	NON REMARKABLE	NON REMARKABLE	LOOSE STOOL	NON REMARKABLE
2206	NON REMARKABLE	LOOSE STOOL	NON REMARKABLE	LOOSE STOOL	NON REMARKABLE	LOOSE STOOL	NON REMARKABLE
2207	NON REMARKABLE	NON REMARKABLE	NON REMARKABLE	NON REMARKABLE	NON REMARKABLE	NON REMARKABLE	NON REMARKABLE
2208	NON REMARKABLE	NON REMARKABLE	NON REMARKABLE	NON REMARKABLE	NON REMARKABLE	NON REMARKABLE	NON REMARKABLE
2209	NON REMARKABLE	NON REMARKABLE	NON REMARKABLE	NON REMARKABLE	NON REMARKABLE	NON REMARKABLE	NON REMARKABLE
2210	NON REMARKABLE	NON REMARKABLE	NON REMARKABLE	NON REMARKABLE	NON REMARKABLE	NON REMARKABLE	NON REMARKABLE
2211	NON REMARKABLE	NON REMARKABLE	NON REMARKABLE	NON REMARKABLE	NON REMARKABLE	NON REMARKABLE	NON REMARKABLE
2212	NON REMARKABLE	NON REMARKABLE	NON REMARKABLE	NON REMARKABLE	NON REMARKABLE	NON REMARKABLE	NON REMARKABLE
2213	NON REMARKABLE	NON REMARKABLE	NON REMARKABLE	NON REMARKABLE	NON REMARKABLE	NON REMARKABLE	NON REMARKABLE
2214	NON REMARKABLE	NON REMARKABLE	NON REMARKABLE	NON REMARKABLE	NON REMARKABLE	LOOSE STOOL	NON REMARKABLE
2215	NON REMARKABLE	NON REMARKABLE	NON REMARKABLE	NON REMARKABLE	NON REMARKABLE	LOOSE STOOL	NON REMARKABLE
2216	NON REMARKABLE	NON REMARKABLE	NON REMARKABLE	NON REMARKABLE	NON REMARKABLE	NON REMARKABLE	NON REMARKABLE
2217	NON REMARKABLE	NON REMARKABLE	NON REMARKABLE	NON REMARKABLE	NON REMARKABLE	NON REMARKABLE	NON REMARKABLE
2218	NON REMARKABLE	NON REMARKABLE	NON REMARKABLE	LOOSE STOOL	NON REMARKABLE	LOOSE STOOL	NON REMARKABLE
2219	NON REMARKABLE	NON REMARKABLE	NON REMARKABLE	NON REMARKABLE	NON REMARKABLE	LOOSE STOOL	NON REMARKABLE

STUDY NO. : 0934
 ANIMAL : CByB6F1-Tg (HRAS)2Jic (tg/wt)
 REPORT TYPE : A1 27
 SEX : FEMALE

Group Name 500 mg/kg

CLINICAL OBSERVATION (TIME-RELATED)
 ALL ANIMALS

Animal ID-NO.	Administration 12- 4- 2	Week-day 12- 5- 1	12- 5- 2	12- 6- 1	12- 6- 2	12- 7- 1	12- 7- 2
2201	NON REMARKABLE	NON REMARKABLE	NON REMARKABLE	NON REMARKABLE	NON REMARKABLE	NON REMARKABLE	NON REMARKABLE
2202	NON REMARKABLE	NON REMARKABLE	NON REMARKABLE	NON REMARKABLE	NON REMARKABLE	NON REMARKABLE	NON REMARKABLE
2203	NON REMARKABLE	NON REMARKABLE	LOOSE STOOL	NON REMARKABLE	LOOSE STOOL	NON REMARKABLE	NON REMARKABLE
2204	PARALYTIC GAIT z LOOSE STOOL	PARALYTIC GAIT z	PARALYTIC GAIT z LOOSE STOOL	PARALYTIC GAIT z	PARALYTIC GAIT z	PARALYTIC GAIT z	PARALYTIC GAIT z
2205	NON REMARKABLE	NON REMARKABLE	NON REMARKABLE	NON REMARKABLE	LOOSE STOOL	NON REMARKABLE	NON REMARKABLE
2206	LOOSE STOOL	NON REMARKABLE	NON REMARKABLE	NON REMARKABLE	NON REMARKABLE	NON REMARKABLE	NON REMARKABLE
2207	NON REMARKABLE	NON REMARKABLE	NON REMARKABLE	NON REMARKABLE	NON REMARKABLE	NON REMARKABLE	NON REMARKABLE
2208	NON REMARKABLE	NON REMARKABLE	NON REMARKABLE	NON REMARKABLE	NON REMARKABLE	NON REMARKABLE	NON REMARKABLE
2209	NON REMARKABLE	NON REMARKABLE	NON REMARKABLE	NON REMARKABLE	LOOSE STOOL	NON REMARKABLE	NON REMARKABLE
2210	NON REMARKABLE	NON REMARKABLE	NON REMARKABLE	NON REMARKABLE	LOOSE STOOL	NON REMARKABLE	NON REMARKABLE
2211	NON REMARKABLE	NON REMARKABLE	NON REMARKABLE	NON REMARKABLE	NON REMARKABLE	NON REMARKABLE	LOOSE STOOL
2212	NON REMARKABLE	NON REMARKABLE	NON REMARKABLE	NON REMARKABLE	NON REMARKABLE	NON REMARKABLE	NON REMARKABLE
2213	NON REMARKABLE	NON REMARKABLE	NON REMARKABLE	NON REMARKABLE	NON REMARKABLE	NON REMARKABLE	NON REMARKABLE
2214	NON REMARKABLE	NON REMARKABLE	NON REMARKABLE	NON REMARKABLE	NON REMARKABLE	NON REMARKABLE	NON REMARKABLE
2215	NON REMARKABLE	NON REMARKABLE	NON REMARKABLE	NON REMARKABLE	NON REMARKABLE	NON REMARKABLE	NON REMARKABLE
2216	NON REMARKABLE	NON REMARKABLE	NON REMARKABLE	NON REMARKABLE	NON REMARKABLE	NON REMARKABLE	NON REMARKABLE
2217	LOOSE STOOL	NON REMARKABLE	NON REMARKABLE	NON REMARKABLE	NON REMARKABLE	NON REMARKABLE	NON REMARKABLE
2218	NON REMARKABLE	NON REMARKABLE	NON REMARKABLE	NON REMARKABLE	NON REMARKABLE	NON REMARKABLE	LOOSE STOOL
2219	NON REMARKABLE	NON REMARKABLE	LOOSE STOOL	NON REMARKABLE	NON REMARKABLE	NON REMARKABLE	NON REMARKABLE

STUDY NO. : 0934
 ANIMAL : CByB6F1-Tg (HRAS)2Jic (tg/wt)
 REPORT TYPE : A1 27
 SEX : FEMALE

Group Name 500 mg/kg

CLINICAL OBSERVATION (TIME-RELATED)
 ALL ANIMALS

Animal ID-NO.	Administration 13- 1- 1	Week-day 13- 1- 2	13- 2- 1	13- 2- 2	13- 3- 1	13- 3- 2	13- 4- 1
2201	NON REMARKABLE	NON REMARKABLE	NON REMARKABLE	NON REMARKABLE	NON REMARKABLE	NON REMARKABLE	NON REMARKABLE
2202	NON REMARKABLE	NON REMARKABLE	NON REMARKABLE	NON REMARKABLE	NON REMARKABLE	NON REMARKABLE	NON REMARKABLE
2203	NON REMARKABLE	NON REMARKABLE	NON REMARKABLE	NON REMARKABLE	NON REMARKABLE	NON REMARKABLE	NON REMARKABLE
2204	PARALYTIC GAIT z	PARALYTIC GAIT z	PARALYTIC GAIT z	PARALYTIC GAIT z	PARALYTIC GAIT z	PARALYTIC GAIT z	PARALYTIC GAIT z
2205	NON REMARKABLE	NON REMARKABLE	NON REMARKABLE	LOOSE STOOL	NON REMARKABLE	NON REMARKABLE	NON REMARKABLE
2206	NON REMARKABLE	NON REMARKABLE	NON REMARKABLE	NON REMARKABLE	NON REMARKABLE	NON REMARKABLE	NON REMARKABLE
2207	NON REMARKABLE	NON REMARKABLE	NON REMARKABLE	NON REMARKABLE	NON REMARKABLE	NON REMARKABLE	NON REMARKABLE
2208	NON REMARKABLE	NON REMARKABLE	NON REMARKABLE	NON REMARKABLE	NON REMARKABLE	NON REMARKABLE	NON REMARKABLE
2209	NON REMARKABLE	NON REMARKABLE	NON REMARKABLE	NON REMARKABLE	NON REMARKABLE	NON REMARKABLE	NON REMARKABLE
2210	NON REMARKABLE	NON REMARKABLE	NON REMARKABLE	NON REMARKABLE	NON REMARKABLE	NON REMARKABLE	NON REMARKABLE
2211	NON REMARKABLE	NON REMARKABLE	NON REMARKABLE	NON REMARKABLE	NON REMARKABLE	NON REMARKABLE	NON REMARKABLE
2212	NON REMARKABLE	NON REMARKABLE	NON REMARKABLE	LOOSE STOOL	NON REMARKABLE	NON REMARKABLE	NON REMARKABLE
2213	NON REMARKABLE	NON REMARKABLE	NON REMARKABLE	NON REMARKABLE	NON REMARKABLE	NON REMARKABLE	NON REMARKABLE
2214	NON REMARKABLE	NON REMARKABLE	NON REMARKABLE	LOOSE STOOL	NON REMARKABLE	NON REMARKABLE	NON REMARKABLE
2215	NON REMARKABLE	NON REMARKABLE	NON REMARKABLE	NON REMARKABLE	NON REMARKABLE	NON REMARKABLE	NON REMARKABLE
2216	NON REMARKABLE	NON REMARKABLE	NON REMARKABLE	NON REMARKABLE	NON REMARKABLE	NON REMARKABLE	NON REMARKABLE
2217	NON REMARKABLE	NON REMARKABLE	NON REMARKABLE	NON REMARKABLE	NON REMARKABLE	NON REMARKABLE	NON REMARKABLE
2218	NON REMARKABLE	NON REMARKABLE	NON REMARKABLE	LOOSE STOOL	NON REMARKABLE	NON REMARKABLE	NON REMARKABLE
2219	NON REMARKABLE	NON REMARKABLE	NON REMARKABLE	NON REMARKABLE	NON REMARKABLE	NON REMARKABLE	NON REMARKABLE

STUDY NO. : 0934
 ANIMAL : CByB6F1-Tg (HRAS)2Jic (tg/wt)
 REPORT TYPE : A1 27
 SEX : FEMALE

Group Name 500 mg/kg

CLINICAL OBSERVATION (TIME-RELATED)
 ALL ANIMALS

Animal ID-NO.	Administration 13- 4- 2	Week-day 13- 5- 1	13- 5- 2	13- 6- 1	13- 6- 2	13- 7- 1	13- 7- 2
2201	NON REMARKABLE	NON REMARKABLE	NON REMARKABLE	NON REMARKABLE	NON REMARKABLE	NON REMARKABLE	NON REMARKABLE
2202	NON REMARKABLE	NON REMARKABLE	NON REMARKABLE	NON REMARKABLE	LOOSE STOOL	NON REMARKABLE	NON REMARKABLE
2203	NON REMARKABLE	NON REMARKABLE	NON REMARKABLE	NON REMARKABLE	LOOSE STOOL	NON REMARKABLE	NON REMARKABLE
2204	PARALYTIC GAIT z	PARALYTIC GAIT z	PARALYTIC GAIT z	PARALYTIC GAIT z	PARALYTIC GAIT z	PARALYTIC GAIT z	PARALYTIC GAIT z
2205	NON REMARKABLE	NON REMARKABLE	NON REMARKABLE	NON REMARKABLE	NON REMARKABLE	NON REMARKABLE	NON REMARKABLE
2206	NON REMARKABLE	NON REMARKABLE	NON REMARKABLE	NON REMARKABLE	NON REMARKABLE	NON REMARKABLE	NON REMARKABLE
2207	NON REMARKABLE	NON REMARKABLE	NON REMARKABLE	NON REMARKABLE	NON REMARKABLE	NON REMARKABLE	NON REMARKABLE
2208	NON REMARKABLE	NON REMARKABLE	LOOSE STOOL	NON REMARKABLE	NON REMARKABLE	NON REMARKABLE	NON REMARKABLE
2209	NON REMARKABLE	NON REMARKABLE	LOOSE STOOL	NON REMARKABLE	LOOSE STOOL	NON REMARKABLE	NON REMARKABLE
2210	NON REMARKABLE	NON REMARKABLE	NON REMARKABLE	NON REMARKABLE	NON REMARKABLE	NON REMARKABLE	NON REMARKABLE
2211	NON REMARKABLE	NON REMARKABLE	LOOSE STOOL	NON REMARKABLE	NON REMARKABLE	NON REMARKABLE	NON REMARKABLE
2212	NON REMARKABLE	NON REMARKABLE	NON REMARKABLE	NON REMARKABLE	NON REMARKABLE	NON REMARKABLE	NON REMARKABLE
2213	NON REMARKABLE	NON REMARKABLE	LOOSE STOOL	NON REMARKABLE	NON REMARKABLE	NON REMARKABLE	NON REMARKABLE
2214	NON REMARKABLE	NON REMARKABLE	NON REMARKABLE	NON REMARKABLE	NON REMARKABLE	NON REMARKABLE	NON REMARKABLE
2215	NON REMARKABLE	NON REMARKABLE	NON REMARKABLE	NON REMARKABLE	NON REMARKABLE	NON REMARKABLE	NON REMARKABLE
2216	NON REMARKABLE	NON REMARKABLE	NON REMARKABLE	NON REMARKABLE	NON REMARKABLE	NON REMARKABLE	NON REMARKABLE
2217	NON REMARKABLE	NON REMARKABLE	LOOSE STOOL	NON REMARKABLE	NON REMARKABLE	NON REMARKABLE	LOOSE STOOL
2218	LOOSE STOOL	NON REMARKABLE	NON REMARKABLE	NON REMARKABLE	NON REMARKABLE	NON REMARKABLE	NON REMARKABLE
2219	LOOSE STOOL	NON REMARKABLE	LOOSE STOOL	NON REMARKABLE	LOOSE STOOL	NON REMARKABLE	NON REMARKABLE

STUDY NO. : 0934
 ANIMAL : CByB6F1-Tg (HRAS)2Jic (tg/wt)
 REPORT TYPE : A1 27
 SEX : FEMALE

Group Name 500 mg/kg

CLINICAL OBSERVATION (TIME-RELATED)
 ALL ANIMALS

Animal ID-NO.	Administration 14- 1- 1	Week-day 14- 1- 2	14- 2- 1	14- 2- 2	14- 3- 1	14- 3- 2	14- 4- 1
2201	NON REMARKABLE	NON REMARKABLE	NON REMARKABLE	NON REMARKABLE	NON REMARKABLE	NON REMARKABLE	NON REMARKABLE
2202	NON REMARKABLE	LOOSE STOOL	NON REMARKABLE	LOOSE STOOL	NON REMARKABLE	LOOSE STOOL	NON REMARKABLE
2203	NON REMARKABLE	NON REMARKABLE	NON REMARKABLE	NON REMARKABLE	NON REMARKABLE	LOOSE STOOL	NON REMARKABLE
2204	PARALYTIC GAIT z	PARALYTIC GAIT z	PARALYTIC GAIT z	PARALYTIC GAIT z	PARALYTIC GAIT z	PARALYTIC GAIT z	PARALYTIC GAIT z
2205	NON REMARKABLE	NON REMARKABLE	NON REMARKABLE	NON REMARKABLE	NON REMARKABLE	NON REMARKABLE	NON REMARKABLE
2206	NON REMARKABLE	NON REMARKABLE	NON REMARKABLE	LOOSE STOOL	NON REMARKABLE	NON REMARKABLE	NON REMARKABLE
2207	NON REMARKABLE	NON REMARKABLE	NON REMARKABLE	NON REMARKABLE	NON REMARKABLE	NON REMARKABLE	NON REMARKABLE
2208	NON REMARKABLE	NON REMARKABLE	NON REMARKABLE	LOOSE STOOL	NON REMARKABLE	NON REMARKABLE	NON REMARKABLE
2209	NON REMARKABLE	NON REMARKABLE	NON REMARKABLE	NON REMARKABLE	NON REMARKABLE	NON REMARKABLE	NON REMARKABLE
2210	NON REMARKABLE	NON REMARKABLE	NON REMARKABLE	NON REMARKABLE	NON REMARKABLE	LOOSE STOOL	NON REMARKABLE
2211	NON REMARKABLE	NON REMARKABLE	NON REMARKABLE	LOOSE STOOL	NON REMARKABLE	NON REMARKABLE	NON REMARKABLE
2212	NON REMARKABLE	NON REMARKABLE	NON REMARKABLE	NON REMARKABLE	NON REMARKABLE	NON REMARKABLE	NON REMARKABLE
2213	NON REMARKABLE	NON REMARKABLE	NON REMARKABLE	NON REMARKABLE	NON REMARKABLE	NON REMARKABLE	NON REMARKABLE
2214	NON REMARKABLE	NON REMARKABLE	NON REMARKABLE	NON REMARKABLE	NON REMARKABLE	NON REMARKABLE	NON REMARKABLE
2215	NON REMARKABLE	NON REMARKABLE	NON REMARKABLE	NON REMARKABLE	NON REMARKABLE	NON REMARKABLE	NON REMARKABLE
2216	NON REMARKABLE	NON REMARKABLE	NON REMARKABLE	NON REMARKABLE	NON REMARKABLE	NON REMARKABLE	NON REMARKABLE
2217	NON REMARKABLE	NON REMARKABLE	NON REMARKABLE	NON REMARKABLE	NON REMARKABLE	NON REMARKABLE	NON REMARKABLE
2218	NON REMARKABLE	NON REMARKABLE	NON REMARKABLE	LOOSE STOOL	NON REMARKABLE	NON REMARKABLE	NON REMARKABLE
2219	NON REMARKABLE	NON REMARKABLE	NON REMARKABLE	LOOSE STOOL	NON REMARKABLE	LOOSE STOOL	NON REMARKABLE

STUDY NO. : 0934
 ANIMAL : CByB6F1-Tg (HRAS)2Jic (tg/wt)
 REPORT TYPE : A1 27
 SEX : FEMALE

Group Name 500 mg/kg

CLINICAL OBSERVATION (TIME-RELATED)
 ALL ANIMALS

Animal ID-NO.	Administration 14- 4- 2	Week-day 14- 5- 1	14- 5- 2	14- 6- 1	14- 6- 2	14- 7- 1	14- 7- 2
2201	NON REMARKABLE	NON REMARKABLE	NON REMARKABLE	NON REMARKABLE	NON REMARKABLE	NON REMARKABLE	NON REMARKABLE
2202	NON REMARKABLE	NON REMARKABLE	NON REMARKABLE	NON REMARKABLE	NON REMARKABLE	NON REMARKABLE	NON REMARKABLE
2203	NON REMARKABLE	NON REMARKABLE	NON REMARKABLE	NON REMARKABLE	NON REMARKABLE	NON REMARKABLE	NON REMARKABLE
2204	PARALYTIC GAIT z	PARALYTIC GAIT z	PARALYTIC GAIT z	PARALYTIC GAIT z	PARALYTIC GAIT z	PARALYTIC GAIT z	PARALYTIC GAIT z
2205	NON REMARKABLE	NON REMARKABLE	LOOSE STOOL	NON REMARKABLE	NON REMARKABLE	NON REMARKABLE	NON REMARKABLE
2206	NON REMARKABLE	NON REMARKABLE	LOOSE STOOL	NON REMARKABLE	NON REMARKABLE	NON REMARKABLE	NON REMARKABLE
2207	NON REMARKABLE	NON REMARKABLE	NON REMARKABLE	NON REMARKABLE	NON REMARKABLE	NON REMARKABLE	NON REMARKABLE
2208	NON REMARKABLE	NON REMARKABLE	LOOSE STOOL	NON REMARKABLE	NON REMARKABLE	NON REMARKABLE	NON REMARKABLE
2209	NON REMARKABLE	NON REMARKABLE	NON REMARKABLE	NON REMARKABLE	NON REMARKABLE	NON REMARKABLE	NON REMARKABLE
2210	LOOSE STOOL	NON REMARKABLE	NON REMARKABLE	NON REMARKABLE	NON REMARKABLE	NON REMARKABLE	NON REMARKABLE
2211	NON REMARKABLE	NON REMARKABLE	NON REMARKABLE	NON REMARKABLE	NON REMARKABLE	NON REMARKABLE	NON REMARKABLE
2212	LOOSE STOOL	NON REMARKABLE	NON REMARKABLE	NON REMARKABLE	NON REMARKABLE	NON REMARKABLE	NON REMARKABLE
2213	NON REMARKABLE	NON REMARKABLE	NON REMARKABLE	NON REMARKABLE	NON REMARKABLE	NON REMARKABLE	NON REMARKABLE
2214	NON REMARKABLE	NON REMARKABLE	NON REMARKABLE	NON REMARKABLE	NON REMARKABLE	NON REMARKABLE	NON REMARKABLE
2215	NON REMARKABLE	NON REMARKABLE	NON REMARKABLE	NON REMARKABLE	NON REMARKABLE	NON REMARKABLE	NON REMARKABLE
2216	NON REMARKABLE	NON REMARKABLE	NON REMARKABLE	NON REMARKABLE	NON REMARKABLE	NON REMARKABLE	NON REMARKABLE
2217	LOOSE STOOL	NON REMARKABLE	LOOSE STOOL	NON REMARKABLE	NON REMARKABLE	NON REMARKABLE	NON REMARKABLE
2218	NON REMARKABLE	NON REMARKABLE	NON REMARKABLE	NON REMARKABLE	NON REMARKABLE	NON REMARKABLE	LOOSE STOOL
2219	NON REMARKABLE	NON REMARKABLE	LOOSE STOOL	NON REMARKABLE	NON REMARKABLE	NON REMARKABLE	LOOSE STOOL

STUDY NO. : 0934
 ANIMAL : CByB6F1-Tg (HRAS)2Jic (tg/wt)
 REPORT TYPE : A1 27
 SEX : FEMALE

Group Name 500 mg/kg

CLINICAL OBSERVATION (TIME-RELATED)
 ALL ANIMALS

Animal ID-NO.	Administration 15- 1- 1	Week-day 15- 1- 2	15- 2- 1	15- 2- 2	15- 3- 1	15- 3- 2	15- 4- 1
2201	NON REMARKABLE	NON REMARKABLE	NON REMARKABLE	NON REMARKABLE	NON REMARKABLE	NON REMARKABLE	NON REMARKABLE
2202	NON REMARKABLE	NON REMARKABLE	NON REMARKABLE	NON REMARKABLE	NON REMARKABLE	NON REMARKABLE	NON REMARKABLE
2203	NON REMARKABLE	NON REMARKABLE	NON REMARKABLE	NON REMARKABLE	NON REMARKABLE	LOOSE STOOL	NON REMARKABLE
2204	PARALYTIC GAIT z	PARALYTIC GAIT z	PARALYTIC GAIT z	PARALYTIC GAIT z	PARALYTIC GAIT z	PARALYTIC GAIT z	PARALYTIC GAIT z
2205	NON REMARKABLE	NON REMARKABLE	NON REMARKABLE	NON REMARKABLE	NON REMARKABLE	NON REMARKABLE	NON REMARKABLE
2206	NON REMARKABLE	NON REMARKABLE	NON REMARKABLE	LOOSE STOOL	NON REMARKABLE	NON REMARKABLE	NON REMARKABLE
2207	NON REMARKABLE	NON REMARKABLE	NON REMARKABLE	NON REMARKABLE	NON REMARKABLE	NON REMARKABLE	NON REMARKABLE
2208	NON REMARKABLE	NON REMARKABLE	NON REMARKABLE	NON REMARKABLE	NON REMARKABLE	NON REMARKABLE	NON REMARKABLE
2209	NON REMARKABLE	NON REMARKABLE	NON REMARKABLE	NON REMARKABLE	NON REMARKABLE	NON REMARKABLE	NON REMARKABLE
2210	NON REMARKABLE	NON REMARKABLE	NON REMARKABLE	LOOSE STOOL	NON REMARKABLE	NON REMARKABLE	NON REMARKABLE
2211	NON REMARKABLE	NON REMARKABLE	NON REMARKABLE	NON REMARKABLE	NON REMARKABLE	NON REMARKABLE	NON REMARKABLE
2212	NON REMARKABLE	NON REMARKABLE	NON REMARKABLE	NON REMARKABLE	NON REMARKABLE	NON REMARKABLE	NON REMARKABLE
2213	NON REMARKABLE	NON REMARKABLE	NON REMARKABLE	LOOSE STOOL	NON REMARKABLE	NON REMARKABLE	NON REMARKABLE
2214	NON REMARKABLE	NON REMARKABLE	NON REMARKABLE	NON REMARKABLE	NON REMARKABLE	NON REMARKABLE	NON REMARKABLE
2215	NON REMARKABLE	NON REMARKABLE	NON REMARKABLE	NON REMARKABLE	NON REMARKABLE	NON REMARKABLE	NON REMARKABLE
2216	NON REMARKABLE	LOOSE STOOL	NON REMARKABLE	LOOSE STOOL	NON REMARKABLE	NON REMARKABLE	NON REMARKABLE
2217	NON REMARKABLE	LOOSE STOOL	NON REMARKABLE	NON REMARKABLE	NON REMARKABLE	NON REMARKABLE	NON REMARKABLE
2218	NON REMARKABLE	NON REMARKABLE	NON REMARKABLE	LOOSE STOOL	NON REMARKABLE	NON REMARKABLE	NON REMARKABLE
2219	NON REMARKABLE	LOOSE STOOL	NON REMARKABLE	NON REMARKABLE	NON REMARKABLE	LOOSE STOOL	NON REMARKABLE

STUDY NO. : 0934
 ANIMAL : CByB6F1-Tg (HRAS)2Jic (tg/wt)
 REPORT TYPE : A1 27
 SEX : FEMALE

Group Name 500 mg/kg

CLINICAL OBSERVATION (TIME-RELATED)
 ALL ANIMALS

Animal ID-NO.	Administration 15- 4- 2	Week-day 15- 5- 1	15- 5- 2	15- 6- 1	15- 6- 2	15- 7- 1	15- 7- 2
2201	NON REMARKABLE	NON REMARKABLE	NON REMARKABLE	NON REMARKABLE	NON REMARKABLE	NON REMARKABLE	NON REMARKABLE
2202	NON REMARKABLE	NON REMARKABLE	NON REMARKABLE	NON REMARKABLE	LOOSE STOOL	NON REMARKABLE	NON REMARKABLE
2203	NON REMARKABLE	NON REMARKABLE	LOOSE STOOL	NON REMARKABLE	NON REMARKABLE	NON REMARKABLE	NON REMARKABLE
2204	PARALYTIC GAIT z	PARALYTIC GAIT z	PARALYTIC GAIT z	PARALYTIC GAIT z	PARALYTIC GAIT z	PARALYTIC GAIT z	PARALYTIC GAIT z
2205	NON REMARKABLE	NON REMARKABLE	NON REMARKABLE	NON REMARKABLE	NON REMARKABLE	NON REMARKABLE	NON REMARKABLE
2206	NON REMARKABLE	NON REMARKABLE	NON REMARKABLE	NON REMARKABLE	NON REMARKABLE	NON REMARKABLE	LOOSE STOOL
2207	NON REMARKABLE	NON REMARKABLE	LOOSE STOOL	NON REMARKABLE	NON REMARKABLE	NON REMARKABLE	NON REMARKABLE
2208	NON REMARKABLE	NON REMARKABLE	NON REMARKABLE	NON REMARKABLE	NON REMARKABLE	NON REMARKABLE	NON REMARKABLE
2209	NON REMARKABLE	NON REMARKABLE	NON REMARKABLE	NON REMARKABLE	NON REMARKABLE	NON REMARKABLE	NON REMARKABLE
2210	NON REMARKABLE	NON REMARKABLE	NON REMARKABLE	NON REMARKABLE	NON REMARKABLE	NON REMARKABLE	NON REMARKABLE
2211	NON REMARKABLE	NON REMARKABLE	NON REMARKABLE	NON REMARKABLE	NON REMARKABLE	NON REMARKABLE	NON REMARKABLE
2212	NON REMARKABLE	NON REMARKABLE	LOOSE STOOL	NON REMARKABLE	LOOSE STOOL	NON REMARKABLE	LOOSE STOOL
2213	NON REMARKABLE	NON REMARKABLE	NON REMARKABLE	NON REMARKABLE	NON REMARKABLE	NON REMARKABLE	NON REMARKABLE
2214	NON REMARKABLE	NON REMARKABLE	NON REMARKABLE	NON REMARKABLE	NON REMARKABLE	NON REMARKABLE	NON REMARKABLE
2215	NON REMARKABLE	NON REMARKABLE	NON REMARKABLE	NON REMARKABLE	NON REMARKABLE	NON REMARKABLE	NON REMARKABLE
2216	NON REMARKABLE	NON REMARKABLE	LOOSE STOOL	NON REMARKABLE	NON REMARKABLE	NON REMARKABLE	NON REMARKABLE
2217	NON REMARKABLE	NON REMARKABLE	NON REMARKABLE	NON REMARKABLE	NON REMARKABLE	NON REMARKABLE	NON REMARKABLE
2218	NON REMARKABLE	NON REMARKABLE	LOOSE STOOL	NON REMARKABLE	NON REMARKABLE	NON REMARKABLE	LOOSE STOOL
2219	LOOSE STOOL	NON REMARKABLE	LOOSE STOOL	NON REMARKABLE	NON REMARKABLE	NON REMARKABLE	NON REMARKABLE

STUDY NO. : 0934
 ANIMAL : CByB6F1-Tg (HRAS)2Jic (tg/wt)
 REPORT TYPE : A1 27
 SEX : FEMALE

Group Name 500 mg/kg

CLINICAL OBSERVATION (TIME-RELATED)
 ALL ANIMALS

Animal ID-NO.	Administration 16- 1- 1	Week-day 16- 1- 2	16- 2- 1	16- 2- 2	16- 3- 1	16- 3- 2	16- 4- 1
2201	NON REMARKABLE	NON REMARKABLE	NON REMARKABLE	NON REMARKABLE	NON REMARKABLE	NON REMARKABLE	NON REMARKABLE
2202	NON REMARKABLE	NON REMARKABLE	NON REMARKABLE	NON REMARKABLE	NON REMARKABLE	NON REMARKABLE	NON REMARKABLE
2203	NON REMARKABLE	NON REMARKABLE	NON REMARKABLE	NON REMARKABLE	NON REMARKABLE	NON REMARKABLE	NON REMARKABLE
2204	PARALYTIC GAIT z	PARALYTIC GAIT z LOOSE STOOL	PARALYTIC GAIT z	PARALYTIC GAIT z	PARALYTIC GAIT z	PARALYTIC GAIT z	PARALYTIC GAIT z
2205	NON REMARKABLE	NON REMARKABLE	NON REMARKABLE	NON REMARKABLE	NON REMARKABLE	NON REMARKABLE	NON REMARKABLE
2206	NON REMARKABLE	NON REMARKABLE	NON REMARKABLE	NON REMARKABLE	NON REMARKABLE	NON REMARKABLE	NON REMARKABLE
2207	NON REMARKABLE	NON REMARKABLE	NON REMARKABLE	NON REMARKABLE	NON REMARKABLE	NON REMARKABLE	NON REMARKABLE
2208	NON REMARKABLE	NON REMARKABLE	NON REMARKABLE	NON REMARKABLE	NON REMARKABLE	NON REMARKABLE	NON REMARKABLE
2209	NON REMARKABLE	NON REMARKABLE	NON REMARKABLE	LOOSE STOOL	NON REMARKABLE	NON REMARKABLE	NON REMARKABLE
2210	NON REMARKABLE	NON REMARKABLE	NON REMARKABLE	NON REMARKABLE	NON REMARKABLE	LOOSE STOOL	NON REMARKABLE
2211	NON REMARKABLE	NON REMARKABLE	NON REMARKABLE	NON REMARKABLE	NON REMARKABLE	NON REMARKABLE	NON REMARKABLE
2212	NON REMARKABLE	NON REMARKABLE	NON REMARKABLE	LOOSE STOOL	NON REMARKABLE	NON REMARKABLE	NON REMARKABLE
2213	NON REMARKABLE	NON REMARKABLE	NON REMARKABLE	NON REMARKABLE	NON REMARKABLE	NON REMARKABLE	NON REMARKABLE
2214	NON REMARKABLE	NON REMARKABLE	NON REMARKABLE	NON REMARKABLE	NON REMARKABLE	NON REMARKABLE	NON REMARKABLE
2215	NON REMARKABLE	NON REMARKABLE	NON REMARKABLE	NON REMARKABLE	NON REMARKABLE	NON REMARKABLE	NON REMARKABLE
2216	NON REMARKABLE	NON REMARKABLE	NON REMARKABLE	NON REMARKABLE	NON REMARKABLE	NON REMARKABLE	NON REMARKABLE
2217	NON REMARKABLE	LOOSE STOOL	NON REMARKABLE	NON REMARKABLE	NON REMARKABLE	NON REMARKABLE	NON REMARKABLE
2218	NON REMARKABLE	NON REMARKABLE	NON REMARKABLE	NON REMARKABLE	NON REMARKABLE	NON REMARKABLE	NON REMARKABLE
2219	NON REMARKABLE	NON REMARKABLE	NON REMARKABLE	NON REMARKABLE	NON REMARKABLE	LOOSE STOOL	NON REMARKABLE

STUDY NO. : 0934
 ANIMAL : CByB6F1-Tg (HRAS)2Jic (tg/wt)
 REPORT TYPE : A1 27
 SEX : FEMALE

Group Name 500 mg/kg

CLINICAL OBSERVATION (TIME-RELATED)
 ALL ANIMALS

Animal ID-NO.	Administration 16- 4- 2	Week-day 16- 5- 1	16- 5- 2	16- 6- 1	16- 6- 2	16- 7- 1	16- 7- 2
2201	NON REMARKABLE	NON REMARKABLE	NON REMARKABLE	NON REMARKABLE	NON REMARKABLE	NON REMARKABLE	NON REMARKABLE
2202	NON REMARKABLE	NON REMARKABLE	NON REMARKABLE	NON REMARKABLE	NON REMARKABLE	NON REMARKABLE	LOOSE STOOL
2203	NON REMARKABLE	NON REMARKABLE	NON REMARKABLE	NON REMARKABLE	NON REMARKABLE	NON REMARKABLE	NON REMARKABLE
2204	PARALYTIC GAIT z LOOSE STOOL	PARALYTIC GAIT z	PARALYTIC GAIT z	PARALYTIC GAIT z	NON REMARKABLE	NON REMARKABLE	NON REMARKABLE
2205	NON REMARKABLE	NON REMARKABLE	NON REMARKABLE	NON REMARKABLE	NON REMARKABLE	NON REMARKABLE	NON REMARKABLE
2206	NON REMARKABLE	NON REMARKABLE	NON REMARKABLE	NON REMARKABLE	NON REMARKABLE	NON REMARKABLE	NON REMARKABLE
2207	NON REMARKABLE	NON REMARKABLE	NON REMARKABLE	NON REMARKABLE	NON REMARKABLE	NON REMARKABLE	NON REMARKABLE
2208	LOOSE STOOL	NON REMARKABLE	NON REMARKABLE	NON REMARKABLE	NON REMARKABLE	NON REMARKABLE	NON REMARKABLE
2209	NON REMARKABLE	NON REMARKABLE	NON REMARKABLE	NON REMARKABLE	NON REMARKABLE	NON REMARKABLE	NON REMARKABLE
2210	NON REMARKABLE	NON REMARKABLE	LOOSE STOOL	NON REMARKABLE	NON REMARKABLE	NON REMARKABLE	NON REMARKABLE
2211	NON REMARKABLE	NON REMARKABLE	NON REMARKABLE	NON REMARKABLE	NON REMARKABLE	NON REMARKABLE	NON REMARKABLE
2212	NON REMARKABLE	NON REMARKABLE	NON REMARKABLE	NON REMARKABLE	NON REMARKABLE	NON REMARKABLE	NON REMARKABLE
2213	NON REMARKABLE	NON REMARKABLE	NON REMARKABLE	NON REMARKABLE	NON REMARKABLE	NON REMARKABLE	NON REMARKABLE
2214	NON REMARKABLE	NON REMARKABLE	NON REMARKABLE	NON REMARKABLE	NON REMARKABLE	NON REMARKABLE	NON REMARKABLE
2215	NON REMARKABLE	NON REMARKABLE	NON REMARKABLE	NON REMARKABLE	NON REMARKABLE	NON REMARKABLE	NON REMARKABLE
2216	LOOSE STOOL	NON REMARKABLE	NON REMARKABLE	NON REMARKABLE	NON REMARKABLE	NON REMARKABLE	NON REMARKABLE
2217	NON REMARKABLE	NON REMARKABLE	NON REMARKABLE	NON REMARKABLE	NON REMARKABLE	NON REMARKABLE	NON REMARKABLE
2218	LOOSE STOOL	NON REMARKABLE	NON REMARKABLE	NON REMARKABLE	LOOSE STOOL	NON REMARKABLE	NON REMARKABLE
2219	NON REMARKABLE	NON REMARKABLE	NON REMARKABLE	NON REMARKABLE	NON REMARKABLE	NON REMARKABLE	NON REMARKABLE

STUDY NO. : 0934
 ANIMAL : CByB6F1-Tg (HRAS)2Jic (tg/wt)
 REPORT TYPE : A1 27
 SEX : FEMALE

Group Name 500 mg/kg

CLINICAL OBSERVATION (TIME-RELATED)
 ALL ANIMALS

Animal ID-NO.	Administration 17- 1- 1	Week-day 17- 1- 2	17- 2- 1	17- 2- 2	17- 3- 1	17- 3- 2	17- 4- 1
2201	NON REMARKABLE	NON REMARKABLE	NON REMARKABLE	NON REMARKABLE	NON REMARKABLE	NON REMARKABLE	NON REMARKABLE
2202	NON REMARKABLE	NON REMARKABLE	NON REMARKABLE	LOOSE STOOL	NON REMARKABLE	NON REMARKABLE	NON REMARKABLE
2203	NON REMARKABLE	NON REMARKABLE	NON REMARKABLE	NON REMARKABLE	NON REMARKABLE	NON REMARKABLE	NON REMARKABLE
2204	NON REMARKABLE	NON REMARKABLE	NON REMARKABLE	NON REMARKABLE	NON REMARKABLE	NON REMARKABLE	NON REMARKABLE
2205	NON REMARKABLE	NON REMARKABLE	NON REMARKABLE	NON REMARKABLE	NON REMARKABLE	LOOSE STOOL	NON REMARKABLE
2206	NON REMARKABLE	NON REMARKABLE	NON REMARKABLE	LOOSE STOOL	NON REMARKABLE	LOOSE STOOL	NON REMARKABLE
2207	NON REMARKABLE	NON REMARKABLE	NON REMARKABLE	NON REMARKABLE	NON REMARKABLE	NON REMARKABLE	NON REMARKABLE
2208	NON REMARKABLE	NON REMARKABLE	NON REMARKABLE	LOOSE STOOL	NON REMARKABLE	NON REMARKABLE	NON REMARKABLE
2209	NON REMARKABLE	NON REMARKABLE	NON REMARKABLE	NON REMARKABLE	NON REMARKABLE	NON REMARKABLE	NON REMARKABLE
2210	NON REMARKABLE	NON REMARKABLE	NON REMARKABLE	LOOSE STOOL	NON REMARKABLE	NON REMARKABLE	NON REMARKABLE
2211	NON REMARKABLE	NON REMARKABLE	NON REMARKABLE	NON REMARKABLE	NON REMARKABLE	NON REMARKABLE	NON REMARKABLE
2212	NON REMARKABLE	NON REMARKABLE	NON REMARKABLE	NON REMARKABLE	NON REMARKABLE	NON REMARKABLE	NON REMARKABLE
2213	NON REMARKABLE	NON REMARKABLE	NON REMARKABLE	NON REMARKABLE	NON REMARKABLE	NON REMARKABLE	NON REMARKABLE
2214	NON REMARKABLE	NON REMARKABLE	NON REMARKABLE	NON REMARKABLE	NON REMARKABLE	NON REMARKABLE	NON REMARKABLE
2215	NON REMARKABLE	NON REMARKABLE	NON REMARKABLE	NON REMARKABLE	NON REMARKABLE	NON REMARKABLE	NON REMARKABLE
2216	NON REMARKABLE	NON REMARKABLE	NON REMARKABLE	NON REMARKABLE	NON REMARKABLE	LOOSE STOOL	NON REMARKABLE
2217	NON REMARKABLE	NON REMARKABLE	NON REMARKABLE	LOOSE STOOL	NON REMARKABLE	NON REMARKABLE	NON REMARKABLE
2218	NON REMARKABLE	NON REMARKABLE	NON REMARKABLE	NON REMARKABLE	NON REMARKABLE	NON REMARKABLE	NON REMARKABLE
2219	NON REMARKABLE	NON REMARKABLE	NON REMARKABLE	NON REMARKABLE	NON REMARKABLE	NON REMARKABLE	NON REMARKABLE

STUDY NO. : 0934
 ANIMAL : CByB6F1-Tg (HRAS)2Jic (tg/wt)
 REPORT TYPE : A1 27
 SEX : FEMALE

Group Name 500 mg/kg

CLINICAL OBSERVATION (TIME-RELATED)
 ALL ANIMALS

Animal ID-NO.	Administration 17- 4- 2	Week-day 17- 5- 1	17- 5- 2	17- 6- 1	17- 6- 2	17- 7- 1	17- 7- 2
2201	NON REMARKABLE	NON REMARKABLE	NON REMARKABLE	NON REMARKABLE	LOOSE STOOL	NON REMARKABLE	NON REMARKABLE
2202	NON REMARKABLE	NON REMARKABLE	NON REMARKABLE	NON REMARKABLE	NON REMARKABLE	NON REMARKABLE	NON REMARKABLE
2203	NON REMARKABLE	NON REMARKABLE	NON REMARKABLE	NON REMARKABLE	LOOSE STOOL	NON REMARKABLE	NON REMARKABLE
2204	NON REMARKABLE	NON REMARKABLE	NON REMARKABLE	NON REMARKABLE	NON REMARKABLE	NON REMARKABLE	NON REMARKABLE
2205	NON REMARKABLE	NON REMARKABLE	NON REMARKABLE	NON REMARKABLE	NON REMARKABLE	NON REMARKABLE	NON REMARKABLE
2206	NON REMARKABLE	NON REMARKABLE	NON REMARKABLE	NON REMARKABLE	NON REMARKABLE	NON REMARKABLE	NON REMARKABLE
2207	NON REMARKABLE	NON REMARKABLE	NON REMARKABLE	NON REMARKABLE	NON REMARKABLE	NON REMARKABLE	NON REMARKABLE
2208	LOOSE STOOL	NON REMARKABLE	NON REMARKABLE	NON REMARKABLE	NON REMARKABLE	NON REMARKABLE	LOOSE STOOL
2209	NON REMARKABLE	NON REMARKABLE	NON REMARKABLE	NON REMARKABLE	NON REMARKABLE	NON REMARKABLE	NON REMARKABLE
2210	NON REMARKABLE	NON REMARKABLE	NON REMARKABLE	NON REMARKABLE	NON REMARKABLE	NON REMARKABLE	NON REMARKABLE
2211	NON REMARKABLE	NON REMARKABLE	NON REMARKABLE	NON REMARKABLE	NON REMARKABLE	NON REMARKABLE	NON REMARKABLE
2212	NON REMARKABLE	NON REMARKABLE	NON REMARKABLE	NON REMARKABLE	NON REMARKABLE	NON REMARKABLE	NON REMARKABLE
2213	NON REMARKABLE	NON REMARKABLE	NON REMARKABLE	NON REMARKABLE	NON REMARKABLE	NON REMARKABLE	NON REMARKABLE
2214	LOOSE STOOL	NON REMARKABLE	NON REMARKABLE	NON REMARKABLE	NON REMARKABLE	NON REMARKABLE	NON REMARKABLE
2215	NON REMARKABLE	NON REMARKABLE	NON REMARKABLE	NON REMARKABLE	NON REMARKABLE	NON REMARKABLE	NON REMARKABLE
2216	NON REMARKABLE	NON REMARKABLE	NON REMARKABLE	NON REMARKABLE	NON REMARKABLE	NON REMARKABLE	NON REMARKABLE
2217	LOOSE STOOL	NON REMARKABLE	NON REMARKABLE	NON REMARKABLE	NON REMARKABLE	NON REMARKABLE	LOOSE STOOL
2218	NON REMARKABLE	NON REMARKABLE	NON REMARKABLE	NON REMARKABLE	NON REMARKABLE	NON REMARKABLE	LOOSE STOOL
2219	LOOSE STOOL	NON REMARKABLE	NON REMARKABLE	NON REMARKABLE	NON REMARKABLE	NON REMARKABLE	LOOSE STOOL

STUDY NO. : 0934
ANIMAL : CByB6F1-Tg (HRAS)2Jic (tg/wt)
REPORT TYPE : A1 27
SEX : FEMALE

Group Name 500 mg/kg

CLINICAL OBSERVATION (TIME-RELATED)
ALL ANIMALS

PAGE : 247

Animal ID-NO.	Administration 18- 1- 1	Week-day 18- 1- 2	18- 2- 1	18- 2- 2	18- 3- 1	18- 3- 2	18- 4- 1
2201	NON REMARKABLE	NON REMARKABLE	NON REMARKABLE	NON REMARKABLE	NON REMARKABLE	NON REMARKABLE	NON REMARKABLE
2202	NON REMARKABLE	NON REMARKABLE	NON REMARKABLE	NON REMARKABLE	NON REMARKABLE	NON REMARKABLE	NON REMARKABLE
2203	NON REMARKABLE	NON REMARKABLE	NON REMARKABLE	NON REMARKABLE	NON REMARKABLE	NON REMARKABLE	NON REMARKABLE
2204	NON REMARKABLE	LOOSE STOOL	NON REMARKABLE	NON REMARKABLE	NON REMARKABLE	NON REMARKABLE	NON REMARKABLE
2205	NON REMARKABLE	NON REMARKABLE	NON REMARKABLE	NON REMARKABLE	NON REMARKABLE	NON REMARKABLE	NON REMARKABLE
2206	NON REMARKABLE	NON REMARKABLE	NON REMARKABLE	NON REMARKABLE	NON REMARKABLE	NON REMARKABLE	NON REMARKABLE
2207	NON REMARKABLE	NON REMARKABLE	NON REMARKABLE	NON REMARKABLE	NON REMARKABLE	NON REMARKABLE	NON REMARKABLE
2208	NON REMARKABLE	NON REMARKABLE	NON REMARKABLE	NON REMARKABLE	NON REMARKABLE	NON REMARKABLE	NON REMARKABLE
2209	NON REMARKABLE	NON REMARKABLE	NON REMARKABLE	NON REMARKABLE	NON REMARKABLE	NON REMARKABLE	NON REMARKABLE
2210	NON REMARKABLE	NON REMARKABLE	NON REMARKABLE	NON REMARKABLE	NON REMARKABLE	NON REMARKABLE	NON REMARKABLE
2211	NON REMARKABLE	NON REMARKABLE	NON REMARKABLE	NON REMARKABLE	NON REMARKABLE	NON REMARKABLE	NON REMARKABLE
2212	NON REMARKABLE	LOOSE STOOL	NON REMARKABLE	NON REMARKABLE	NON REMARKABLE	NON REMARKABLE	NON REMARKABLE
2213	NON REMARKABLE	NON REMARKABLE	NON REMARKABLE	NON REMARKABLE	NON REMARKABLE	NON REMARKABLE	NON REMARKABLE
2214	NON REMARKABLE	NON REMARKABLE	NON REMARKABLE	NON REMARKABLE	NON REMARKABLE	NON REMARKABLE	NON REMARKABLE
2215	NON REMARKABLE	NON REMARKABLE	NON REMARKABLE	NON REMARKABLE	NON REMARKABLE	NON REMARKABLE	NON REMARKABLE
2216	NON REMARKABLE	NON REMARKABLE	NON REMARKABLE	NON REMARKABLE	NON REMARKABLE	NON REMARKABLE	NON REMARKABLE
2217	NON REMARKABLE	NON REMARKABLE	NON REMARKABLE	NON REMARKABLE	NON REMARKABLE	NON REMARKABLE	NON REMARKABLE
2218	NON REMARKABLE	LOOSE STOOL	NON REMARKABLE	NON REMARKABLE	NON REMARKABLE	NON REMARKABLE	NON REMARKABLE
2219	NON REMARKABLE	LOOSE STOOL	NON REMARKABLE	NON REMARKABLE	NON REMARKABLE	NON REMARKABLE	NON REMARKABLE

STUDY NO. : 0934
 ANIMAL : CByB6F1-Tg (HRAS)2Jic (tg/wt)
 REPORT TYPE : A1 27
 SEX : FEMALE

Group Name 500 mg/kg

CLINICAL OBSERVATION (TIME-RELATED)
 ALL ANIMALS

Animal ID-NO.	Administration 18- 4- 2	Week-day 18- 5- 1	18- 5- 2	18- 6- 1	18- 6- 2	18- 7- 1	18- 7- 2
2201	NON REMARKABLE	NON REMARKABLE	NON REMARKABLE	NON REMARKABLE	NON REMARKABLE	NON REMARKABLE	NON REMARKABLE
2202	NON REMARKABLE	NON REMARKABLE	NON REMARKABLE	NON REMARKABLE	NON REMARKABLE	NON REMARKABLE	NON REMARKABLE
2203	LOOSE STOOL	NON REMARKABLE	NON REMARKABLE	NON REMARKABLE	NON REMARKABLE	NON REMARKABLE	NON REMARKABLE
2204	NON REMARKABLE	NON REMARKABLE	NON REMARKABLE	NON REMARKABLE	NON REMARKABLE	NON REMARKABLE	NON REMARKABLE
2205	NON REMARKABLE	NON REMARKABLE	NON REMARKABLE	NON REMARKABLE	NON REMARKABLE	NON REMARKABLE	NON REMARKABLE
2206	NON REMARKABLE	NON REMARKABLE	NON REMARKABLE	NON REMARKABLE	LOOSE STOOL	NON REMARKABLE	NON REMARKABLE
2207	LOOSE STOOL	NON REMARKABLE	NON REMARKABLE	NON REMARKABLE	NON REMARKABLE	NON REMARKABLE	NON REMARKABLE
2208	NON REMARKABLE	NON REMARKABLE	LOOSE STOOL	NON REMARKABLE	NON REMARKABLE	NON REMARKABLE	NON REMARKABLE
2209	NON REMARKABLE	NON REMARKABLE	NON REMARKABLE	NON REMARKABLE	NON REMARKABLE	NON REMARKABLE	NON REMARKABLE
2210	NON REMARKABLE	NON REMARKABLE	NON REMARKABLE	NON REMARKABLE	NON REMARKABLE	NON REMARKABLE	NON REMARKABLE
2211	NON REMARKABLE	NON REMARKABLE	NON REMARKABLE	NON REMARKABLE	NON REMARKABLE	NON REMARKABLE	NON REMARKABLE
2212	NON REMARKABLE	NON REMARKABLE	NON REMARKABLE	NON REMARKABLE	NON REMARKABLE	NON REMARKABLE	NON REMARKABLE
2213	NON REMARKABLE	NON REMARKABLE	NON REMARKABLE	NON REMARKABLE	NON REMARKABLE	NON REMARKABLE	NON REMARKABLE
2214	NON REMARKABLE	NON REMARKABLE	NON REMARKABLE	NON REMARKABLE	NON REMARKABLE	NON REMARKABLE	NON REMARKABLE
2215	NON REMARKABLE	NON REMARKABLE	LOOSE STOOL	NON REMARKABLE	NON REMARKABLE	NON REMARKABLE	NON REMARKABLE
2216	NON REMARKABLE	NON REMARKABLE	NON REMARKABLE	NON REMARKABLE	NON REMARKABLE	NON REMARKABLE	NON REMARKABLE
2217	NON REMARKABLE	NON REMARKABLE	NON REMARKABLE	NON REMARKABLE	NON REMARKABLE	NON REMARKABLE	NON REMARKABLE
2218	NON REMARKABLE	NON REMARKABLE	LOOSE STOOL	NON REMARKABLE	NON REMARKABLE	NON REMARKABLE	NON REMARKABLE
2219	NON REMARKABLE	NON REMARKABLE	NON REMARKABLE	NON REMARKABLE	LOOSE STOOL	NON REMARKABLE	NON REMARKABLE

STUDY NO. : 0934
 ANIMAL : CByB6F1-Tg (HRAS)2Jic (tg/wt)
 REPORT TYPE : A1 27
 SEX : FEMALE

Group Name 500 mg/kg

CLINICAL OBSERVATION (TIME-RELATED)
 ALL ANIMALS

Animal ID-NO.	Administration 19- 1- 1	Week-day 19- 1- 2	19- 2- 1	19- 2- 2	19- 3- 1	19- 3- 2	19- 4- 1
2201	NON REMARKABLE	NON REMARKABLE	NON REMARKABLE	NON REMARKABLE	NON REMARKABLE	NON REMARKABLE	NON REMARKABLE
2202	NON REMARKABLE	NON REMARKABLE	NON REMARKABLE	NON REMARKABLE	NON REMARKABLE	NON REMARKABLE	NON REMARKABLE
2203	NON REMARKABLE	NON REMARKABLE	NON REMARKABLE	NON REMARKABLE	NON REMARKABLE	NON REMARKABLE	NON REMARKABLE
2204	NON REMARKABLE	NON REMARKABLE	NON REMARKABLE	NON REMARKABLE	NON REMARKABLE	NON REMARKABLE	NON REMARKABLE
2205	NON REMARKABLE	NON REMARKABLE	NON REMARKABLE	LOOSE STOOL	NON REMARKABLE	NON REMARKABLE	NON REMARKABLE
2206	NON REMARKABLE	NON REMARKABLE	NON REMARKABLE	NON REMARKABLE	NON REMARKABLE	NON REMARKABLE	NON REMARKABLE
2207	NON REMARKABLE	NON REMARKABLE	NON REMARKABLE	NON REMARKABLE	NON REMARKABLE	NON REMARKABLE	NON REMARKABLE
2208	NON REMARKABLE	NON REMARKABLE	NON REMARKABLE	NON REMARKABLE	NON REMARKABLE	NON REMARKABLE	NON REMARKABLE
2209	NON REMARKABLE	NON REMARKABLE	NON REMARKABLE	NON REMARKABLE	NON REMARKABLE	NON REMARKABLE	NON REMARKABLE
2210	NON REMARKABLE	NON REMARKABLE	NON REMARKABLE	NON REMARKABLE	NON REMARKABLE	NON REMARKABLE	NON REMARKABLE
2211	NON REMARKABLE	NON REMARKABLE	NON REMARKABLE	NON REMARKABLE	NON REMARKABLE	NON REMARKABLE	NON REMARKABLE
2212	NON REMARKABLE	NON REMARKABLE	NON REMARKABLE	NON REMARKABLE	NON REMARKABLE	NON REMARKABLE	NON REMARKABLE
2213	NON REMARKABLE	NON REMARKABLE	NON REMARKABLE	NON REMARKABLE	NON REMARKABLE	NON REMARKABLE	NON REMARKABLE
2214	NON REMARKABLE	NON REMARKABLE	NON REMARKABLE	NON REMARKABLE	NON REMARKABLE	NON REMARKABLE	NON REMARKABLE
2215	NON REMARKABLE	NON REMARKABLE	NON REMARKABLE	NON REMARKABLE	NON REMARKABLE	NON REMARKABLE	NON REMARKABLE
2216	NON REMARKABLE	NON REMARKABLE	NON REMARKABLE	NON REMARKABLE	NON REMARKABLE	NON REMARKABLE	NON REMARKABLE
2217	NON REMARKABLE	NON REMARKABLE	NON REMARKABLE	NON REMARKABLE	NON REMARKABLE	NON REMARKABLE	NON REMARKABLE
2218	NON REMARKABLE	NON REMARKABLE	NON REMARKABLE	LOOSE STOOL	NON REMARKABLE	LOOSE STOOL	NON REMARKABLE
2219	NON REMARKABLE	NON REMARKABLE	NON REMARKABLE	NON REMARKABLE	NON REMARKABLE	LOOSE STOOL	NON REMARKABLE

STUDY NO. : 0934
 ANIMAL : CByB6F1-Tg (HRAS)2Jic (tg/wt)
 REPORT TYPE : A1 27
 SEX : FEMALE

Group Name 500 mg/kg

CLINICAL OBSERVATION (TIME-RELATED)
 ALL ANIMALS

Animal ID-NO.	Administration 19- 4- 2	Week-day 19- 5- 1	19- 5- 2	19- 6- 1	19- 6- 2	19- 7- 1	19- 7- 2
2201	LOOSE STOOL	NON REMARKABLE	NON REMARKABLE	NON REMARKABLE	NON REMARKABLE	NON REMARKABLE	NON REMARKABLE
2202	NON REMARKABLE	NON REMARKABLE	NON REMARKABLE	NON REMARKABLE	NON REMARKABLE	NON REMARKABLE	NON REMARKABLE
2203	NON REMARKABLE	NON REMARKABLE	NON REMARKABLE	NON REMARKABLE	NON REMARKABLE	NON REMARKABLE	NON REMARKABLE
2204	NON REMARKABLE	NON REMARKABLE	LOOSE STOOL	NON REMARKABLE	NON REMARKABLE	NON REMARKABLE	NON REMARKABLE
2205	LOOSE STOOL	NON REMARKABLE	NON REMARKABLE	NON REMARKABLE	NON REMARKABLE	NON REMARKABLE	NON REMARKABLE
2206	NON REMARKABLE	NON REMARKABLE	NON REMARKABLE	NON REMARKABLE	NON REMARKABLE	NON REMARKABLE	NON REMARKABLE
2207	LOOSE STOOL	NON REMARKABLE	NON REMARKABLE	NON REMARKABLE	NON REMARKABLE	NON REMARKABLE	NON REMARKABLE
2208	NON REMARKABLE	NON REMARKABLE	NON REMARKABLE	NON REMARKABLE	NON REMARKABLE	NON REMARKABLE	LOOSE STOOL
2209	NON REMARKABLE	NON REMARKABLE	NON REMARKABLE	NON REMARKABLE	NON REMARKABLE	NON REMARKABLE	NON REMARKABLE
2210	NON REMARKABLE	NON REMARKABLE	NON REMARKABLE	NON REMARKABLE	NON REMARKABLE	NON REMARKABLE	LOOSE STOOL
2211	NON REMARKABLE	NON REMARKABLE	NON REMARKABLE	NON REMARKABLE	NON REMARKABLE	NON REMARKABLE	NON REMARKABLE
2212	NON REMARKABLE	NON REMARKABLE	NON REMARKABLE	NON REMARKABLE	LOOSE STOOL	NON REMARKABLE	LOOSE STOOL
2213	NON REMARKABLE	NON REMARKABLE	NON REMARKABLE	NON REMARKABLE	NON REMARKABLE	NON REMARKABLE	NON REMARKABLE
2214	LOOSE STOOL	NON REMARKABLE	NON REMARKABLE	NON REMARKABLE	LOOSE STOOL	NON REMARKABLE	LOOSE STOOL
2215	NON REMARKABLE	NON REMARKABLE	NON REMARKABLE	NON REMARKABLE	NON REMARKABLE	NON REMARKABLE	NON REMARKABLE
2216	NON REMARKABLE	NON REMARKABLE	LOOSE STOOL	NON REMARKABLE	NON REMARKABLE	NON REMARKABLE	NON REMARKABLE
2217	NON REMARKABLE	NON REMARKABLE	NON REMARKABLE	NON REMARKABLE	NON REMARKABLE	NON REMARKABLE	NON REMARKABLE
2218	LOOSE STOOL	NON REMARKABLE	NON REMARKABLE	NON REMARKABLE	NON REMARKABLE	NON REMARKABLE	NON REMARKABLE
2219	LOOSE STOOL	NON REMARKABLE	NON REMARKABLE	NON REMARKABLE	NON REMARKABLE	NON REMARKABLE	NON REMARKABLE

STUDY NO. : 0934
 ANIMAL : CByB6F1-Tg (HRAS)2Jic (tg/wt)
 REPORT TYPE : A1 27
 SEX : FEMALE

Group Name 500 mg/kg

CLINICAL OBSERVATION (TIME-RELATED)
 ALL ANIMALS

Animal ID-NO.	Administration 20- 1- 1	Week-day 20- 1- 2	20- 2- 1	20- 2- 2	20- 3- 1	20- 3- 2	20- 4- 1
2201	NON REMARKABLE	NON REMARKABLE	NON REMARKABLE	NON REMARKABLE	NON REMARKABLE	NON REMARKABLE	NON REMARKABLE
2202	NON REMARKABLE	NON REMARKABLE	NON REMARKABLE	NON REMARKABLE	NON REMARKABLE	NON REMARKABLE	NON REMARKABLE
2203	NON REMARKABLE	NON REMARKABLE	NON REMARKABLE	NON REMARKABLE	NON REMARKABLE	NON REMARKABLE	NON REMARKABLE
2204	NON REMARKABLE	LOOSE STOOL	NON REMARKABLE	NON REMARKABLE	NON REMARKABLE	NON REMARKABLE	NON REMARKABLE
2205	NON REMARKABLE	NON REMARKABLE	NON REMARKABLE	NON REMARKABLE	NON REMARKABLE	NON REMARKABLE	NON REMARKABLE
2206	NON REMARKABLE	NON REMARKABLE	NON REMARKABLE	NON REMARKABLE	NON REMARKABLE	LOOSE STOOL	NON REMARKABLE
2207	NON REMARKABLE	NON REMARKABLE	NON REMARKABLE	NON REMARKABLE	NON REMARKABLE	NON REMARKABLE	NON REMARKABLE
2208	NON REMARKABLE	NON REMARKABLE	NON REMARKABLE	NON REMARKABLE	NON REMARKABLE	NON REMARKABLE	NON REMARKABLE
2209	NON REMARKABLE	NON REMARKABLE	NON REMARKABLE	NON REMARKABLE	NON REMARKABLE	LOOSE STOOL	NON REMARKABLE
2210	NON REMARKABLE	NON REMARKABLE	NON REMARKABLE	NON REMARKABLE	NON REMARKABLE	NON REMARKABLE	NON REMARKABLE
2211	NON REMARKABLE	NON REMARKABLE	NON REMARKABLE	LOOSE STOOL	NON REMARKABLE	NON REMARKABLE	NON REMARKABLE
2212	NON REMARKABLE	NON REMARKABLE	NON REMARKABLE	NON REMARKABLE	NON REMARKABLE	NON REMARKABLE	NON REMARKABLE
2213	NON REMARKABLE	NON REMARKABLE	NON REMARKABLE	NON REMARKABLE	NON REMARKABLE	NON REMARKABLE	NON REMARKABLE
2214	NON REMARKABLE	NON REMARKABLE	NON REMARKABLE	NON REMARKABLE	NON REMARKABLE	NON REMARKABLE	NON REMARKABLE
2215	NON REMARKABLE	NON REMARKABLE	NON REMARKABLE	NON REMARKABLE	NON REMARKABLE	NON REMARKABLE	NON REMARKABLE
2216	NON REMARKABLE	NON REMARKABLE	NON REMARKABLE	NON REMARKABLE	NON REMARKABLE	LOOSE STOOL	NON REMARKABLE
2217	NON REMARKABLE	NON REMARKABLE	NON REMARKABLE	NON REMARKABLE	NON REMARKABLE	NON REMARKABLE	NON REMARKABLE
2218	NON REMARKABLE	NON REMARKABLE	NON REMARKABLE	NON REMARKABLE	NON REMARKABLE	NON REMARKABLE	NON REMARKABLE
2219	NON REMARKABLE	NON REMARKABLE	NON REMARKABLE	LOOSE STOOL	NON REMARKABLE	NON REMARKABLE	NON REMARKABLE

STUDY NO. : 0934
 ANIMAL : CByB6F1-Tg (HRAS)2Jic (tg/wt)
 REPORT TYPE : A1 27
 SEX : FEMALE

Group Name 500 mg/kg

CLINICAL OBSERVATION (TIME-RELATED)
 ALL ANIMALS

Animal ID-NO.	Administration 20- 4- 2	Week-day 20- 5- 1	20- 5- 2	20- 6- 1	20- 6- 2	20- 7- 1	20- 7- 2
2201	NON REMARKABLE	NON REMARKABLE	NON REMARKABLE	NON REMARKABLE	NON REMARKABLE	NON REMARKABLE	NON REMARKABLE
2202	NON REMARKABLE	NON REMARKABLE	NON REMARKABLE	NON REMARKABLE	NON REMARKABLE	NON REMARKABLE	NON REMARKABLE
2203	LOOSE STOOL	NON REMARKABLE	NON REMARKABLE	NON REMARKABLE	NON REMARKABLE	NON REMARKABLE	LOOSE STOOL
2204	LOOSE STOOL	NON REMARKABLE	NON REMARKABLE	NON REMARKABLE	NON REMARKABLE	NON REMARKABLE	NON REMARKABLE
2205	NON REMARKABLE	NON REMARKABLE	NON REMARKABLE	NON REMARKABLE	NON REMARKABLE	NON REMARKABLE	NON REMARKABLE
2206	NON REMARKABLE	NON REMARKABLE	NON REMARKABLE	NON REMARKABLE	NON REMARKABLE	NON REMARKABLE	NON REMARKABLE
2207	NON REMARKABLE	NON REMARKABLE	NON REMARKABLE	NON REMARKABLE	NON REMARKABLE	NON REMARKABLE	NON REMARKABLE
2208	NON REMARKABLE	NON REMARKABLE	NON REMARKABLE	NON REMARKABLE	NON REMARKABLE	NON REMARKABLE	NON REMARKABLE
2209	NON REMARKABLE	NON REMARKABLE	NON REMARKABLE	NON REMARKABLE	NON REMARKABLE	NON REMARKABLE	LOOSE STOOL
2210	NON REMARKABLE	NON REMARKABLE	NON REMARKABLE	NON REMARKABLE	NON REMARKABLE	NON REMARKABLE	NON REMARKABLE
2211	LOOSE STOOL	NON REMARKABLE	NON REMARKABLE	NON REMARKABLE	NON REMARKABLE	NON REMARKABLE	NON REMARKABLE
2212	NON REMARKABLE	NON REMARKABLE	NON REMARKABLE	NON REMARKABLE	NON REMARKABLE	NON REMARKABLE	NON REMARKABLE
2213	NON REMARKABLE	NON REMARKABLE	NON REMARKABLE	NON REMARKABLE	NON REMARKABLE	NON REMARKABLE	NON REMARKABLE
2214	NON REMARKABLE	NON REMARKABLE	NON REMARKABLE	NON REMARKABLE	LOOSE STOOL	NON REMARKABLE	NON REMARKABLE
2215	NON REMARKABLE	NON REMARKABLE	NON REMARKABLE	NON REMARKABLE	NON REMARKABLE	NON REMARKABLE	NON REMARKABLE
2216	NON REMARKABLE	NON REMARKABLE	NON REMARKABLE	NON REMARKABLE	NON REMARKABLE	NON REMARKABLE	NON REMARKABLE
2217	NON REMARKABLE	NON REMARKABLE	NON REMARKABLE	NON REMARKABLE	NON REMARKABLE	NON REMARKABLE	NON REMARKABLE
2218	NON REMARKABLE	NON REMARKABLE	NON REMARKABLE	NON REMARKABLE	NON REMARKABLE	NON REMARKABLE	NON REMARKABLE
2219	NON REMARKABLE	NON REMARKABLE	NON REMARKABLE	NON REMARKABLE	NON REMARKABLE	NON REMARKABLE	NON REMARKABLE

STUDY NO. : 0934
 ANIMAL : CByB6F1-Tg (HRAS)2Jic (tg/wt)
 REPORT TYPE : A1 27
 SEX : FEMALE

Group Name 500 mg/kg

CLINICAL OBSERVATION (TIME-RELATED)
 ALL ANIMALS

Animal ID-NO.	Administration 21- 1- 1	Week-day 21- 1- 2	21- 2- 1	21- 2- 2	21- 3- 1	21- 3- 2	21- 4- 1
2201	NON REMARKABLE	NON REMARKABLE	NON REMARKABLE	NON REMARKABLE	NON REMARKABLE	NON REMARKABLE	NON REMARKABLE
2202	NON REMARKABLE	NON REMARKABLE	NON REMARKABLE	NON REMARKABLE	NON REMARKABLE	NON REMARKABLE	NON REMARKABLE
2203	NON REMARKABLE	NON REMARKABLE	NON REMARKABLE	NON REMARKABLE	NON REMARKABLE	NON REMARKABLE	NON REMARKABLE
2204	NON REMARKABLE	NON REMARKABLE	NON REMARKABLE	NON REMARKABLE	NON REMARKABLE	NON REMARKABLE	NON REMARKABLE
2205	NON REMARKABLE	NON REMARKABLE	NON REMARKABLE	NON REMARKABLE	NON REMARKABLE	NON REMARKABLE	NON REMARKABLE
2206	NON REMARKABLE	NON REMARKABLE	NON REMARKABLE	NON REMARKABLE	NON REMARKABLE	NON REMARKABLE	NON REMARKABLE
2207	NON REMARKABLE	NON REMARKABLE	NON REMARKABLE	NON REMARKABLE	NON REMARKABLE	LOOSE STOOL	NON REMARKABLE
2208	NON REMARKABLE	NON REMARKABLE	NON REMARKABLE	NON REMARKABLE	NON REMARKABLE	NON REMARKABLE	NON REMARKABLE
2209	NON REMARKABLE	NON REMARKABLE	NON REMARKABLE	NON REMARKABLE	NON REMARKABLE	NON REMARKABLE	NON REMARKABLE
2210	NON REMARKABLE	LOOSE STOOL	NON REMARKABLE	NON REMARKABLE	NON REMARKABLE	LOOSE STOOL	NON REMARKABLE
2211	NON REMARKABLE	NON REMARKABLE	NON REMARKABLE	LOOSE STOOL	NON REMARKABLE	NON REMARKABLE	NON REMARKABLE
2212	NON REMARKABLE	NON REMARKABLE	NON REMARKABLE	NON REMARKABLE	NON REMARKABLE	LOOSE STOOL	NON REMARKABLE
2213	NON REMARKABLE	NON REMARKABLE	NON REMARKABLE	NON REMARKABLE	NON REMARKABLE	NON REMARKABLE	NON REMARKABLE
2214	NON REMARKABLE	LOOSE STOOL	NON REMARKABLE	NON REMARKABLE	NON REMARKABLE	NON REMARKABLE	NON REMARKABLE
2215	NON REMARKABLE	NON REMARKABLE	NON REMARKABLE	NON REMARKABLE	NON REMARKABLE	NON REMARKABLE	NON REMARKABLE
2216	NON REMARKABLE	NON REMARKABLE	NON REMARKABLE	NON REMARKABLE	NON REMARKABLE	NON REMARKABLE	NON REMARKABLE
2217	NON REMARKABLE	NON REMARKABLE	NON REMARKABLE	NON REMARKABLE	NON REMARKABLE	NON REMARKABLE	NON REMARKABLE
2218	NON REMARKABLE	NON REMARKABLE	NON REMARKABLE	NON REMARKABLE	NON REMARKABLE	NON REMARKABLE	NON REMARKABLE
2219	NON REMARKABLE	LOOSE STOOL	NON REMARKABLE	NON REMARKABLE	NON REMARKABLE	NON REMARKABLE	NON REMARKABLE

STUDY NO. : 0934
 ANIMAL : CByB6F1-Tg (HRAS)2Jic (tg/wt)
 REPORT TYPE : A1 27
 SEX : FEMALE

Group Name 500 mg/kg

CLINICAL OBSERVATION (TIME-RELATED)
 ALL ANIMALS

Animal ID-NO.	Administration 21- 4- 2	Week-day 21- 5- 1	21- 5- 2	21- 6- 1	21- 6- 2	21- 7- 1	21- 7- 2
2201	NON REMARKABLE	NON REMARKABLE	NON REMARKABLE	NON REMARKABLE	NON REMARKABLE	NON REMARKABLE	NON REMARKABLE
2202	NON REMARKABLE	NON REMARKABLE	NON REMARKABLE	NON REMARKABLE	NON REMARKABLE	NON REMARKABLE	NON REMARKABLE
2203	NON REMARKABLE	NON REMARKABLE	NON REMARKABLE	NON REMARKABLE	NON REMARKABLE	NON REMARKABLE	NON REMARKABLE
2204	NON REMARKABLE	NON REMARKABLE	LOOSE STOOL	NON REMARKABLE	NON REMARKABLE	NON REMARKABLE	NON REMARKABLE
2205	NON REMARKABLE	NON REMARKABLE	NON REMARKABLE	NON REMARKABLE	NON REMARKABLE	NON REMARKABLE	NON REMARKABLE
2206	NON REMARKABLE	NON REMARKABLE	NON REMARKABLE	NON REMARKABLE	LOOSE STOOL	NON REMARKABLE	NON REMARKABLE
2207	NON REMARKABLE	NON REMARKABLE	NON REMARKABLE	NON REMARKABLE	NON REMARKABLE	NON REMARKABLE	NON REMARKABLE
2208	NON REMARKABLE	NON REMARKABLE	NON REMARKABLE	NON REMARKABLE	NON REMARKABLE	NON REMARKABLE	NON REMARKABLE
2209	LOOSE STOOL	NON REMARKABLE	NON REMARKABLE	NON REMARKABLE	NON REMARKABLE	NON REMARKABLE	NON REMARKABLE
2210	NON REMARKABLE	NON REMARKABLE	NON REMARKABLE	NON REMARKABLE	NON REMARKABLE	NON REMARKABLE	NON REMARKABLE
2211	NON REMARKABLE	NON REMARKABLE	NON REMARKABLE	NON REMARKABLE	NON REMARKABLE	NON REMARKABLE	NON REMARKABLE
2212	NON REMARKABLE	NON REMARKABLE	NON REMARKABLE	NON REMARKABLE	NON REMARKABLE	NON REMARKABLE	NON REMARKABLE
2213	NON REMARKABLE	NON REMARKABLE	NON REMARKABLE	NON REMARKABLE	LOOSE STOOL	NON REMARKABLE	NON REMARKABLE
2214	NON REMARKABLE	NON REMARKABLE	NON REMARKABLE	NON REMARKABLE	NON REMARKABLE	NON REMARKABLE	NON REMARKABLE
2215	NON REMARKABLE	NON REMARKABLE	NON REMARKABLE	NON REMARKABLE	NON REMARKABLE	NON REMARKABLE	NON REMARKABLE
2216	NON REMARKABLE	NON REMARKABLE	NON REMARKABLE	NON REMARKABLE	NON REMARKABLE	NON REMARKABLE	NON REMARKABLE
2217	NON REMARKABLE	NON REMARKABLE	NON REMARKABLE	NON REMARKABLE	NON REMARKABLE	NON REMARKABLE	NON REMARKABLE
2218	NON REMARKABLE	NON REMARKABLE	NON REMARKABLE	NON REMARKABLE	NON REMARKABLE	NON REMARKABLE	NON REMARKABLE
2219	NON REMARKABLE	NON REMARKABLE	NON REMARKABLE	NON REMARKABLE	NON REMARKABLE	NON REMARKABLE	NON REMARKABLE

STUDY NO. : 0934
 ANIMAL : CByB6F1-Tg (HRAS)2Jic (tg/wt)
 REPORT TYPE : A1 27
 SEX : FEMALE

Group Name 500 mg/kg

CLINICAL OBSERVATION (TIME-RELATED)
 ALL ANIMALS

Animal ID-NO.	Administration 22- 1- 1	Week-day 22- 1- 2	22- 2- 1	22- 2- 2	22- 3- 1	22- 3- 2	22- 4- 1
2201	NON REMARKABLE	NON REMARKABLE	NON REMARKABLE	NON REMARKABLE	NON REMARKABLE	NON REMARKABLE	NON REMARKABLE
2202	NON REMARKABLE	NON REMARKABLE	NON REMARKABLE	NON REMARKABLE	NON REMARKABLE	NON REMARKABLE	NON REMARKABLE
2203	NON REMARKABLE	NON REMARKABLE	NON REMARKABLE	NON REMARKABLE	NON REMARKABLE	NON REMARKABLE	NON REMARKABLE
2204	NON REMARKABLE	NON REMARKABLE	NON REMARKABLE	NON REMARKABLE	NON REMARKABLE	LOOSE STOOL	NON REMARKABLE
2205	NON REMARKABLE	NON REMARKABLE	NON REMARKABLE	LOOSE STOOL	NON REMARKABLE	NON REMARKABLE	NON REMARKABLE
2206	NON REMARKABLE	NON REMARKABLE	NON REMARKABLE	NON REMARKABLE	NON REMARKABLE	NON REMARKABLE	NON REMARKABLE
2207	NON REMARKABLE	NON REMARKABLE	NON REMARKABLE	NON REMARKABLE	NON REMARKABLE	LOOSE STOOL	NON REMARKABLE
2208	NON REMARKABLE	NON REMARKABLE	NON REMARKABLE	NON REMARKABLE	NON REMARKABLE	NON REMARKABLE	NON REMARKABLE
2209	NON REMARKABLE	NON REMARKABLE	NON REMARKABLE	NON REMARKABLE	NON REMARKABLE	NON REMARKABLE	NON REMARKABLE
2210	NON REMARKABLE	NON REMARKABLE	NON REMARKABLE	NON REMARKABLE	NON REMARKABLE	LOOSE STOOL	NON REMARKABLE
2211	NON REMARKABLE	NON REMARKABLE	NON REMARKABLE	NON REMARKABLE	NON REMARKABLE	NON REMARKABLE	NON REMARKABLE
2212	NON REMARKABLE	LOOSE STOOL	NON REMARKABLE	NON REMARKABLE	NON REMARKABLE	NON REMARKABLE	NON REMARKABLE
2213	NON REMARKABLE	NON REMARKABLE	NON REMARKABLE	NON REMARKABLE	NON REMARKABLE	NON REMARKABLE	NON REMARKABLE
2214	NON REMARKABLE	NON REMARKABLE	NON REMARKABLE	NON REMARKABLE	NON REMARKABLE	LOOSE STOOL	NON REMARKABLE
2215	NON REMARKABLE	NON REMARKABLE	NON REMARKABLE	NON REMARKABLE	NON REMARKABLE	NON REMARKABLE	NON REMARKABLE
2216	NON REMARKABLE	NON REMARKABLE	NON REMARKABLE	NON REMARKABLE	NON REMARKABLE	NON REMARKABLE	NON REMARKABLE
2217	NON REMARKABLE	NON REMARKABLE	NON REMARKABLE	NON REMARKABLE	NON REMARKABLE	NON REMARKABLE	NON REMARKABLE
2218	NON REMARKABLE	LOOSE STOOL	NON REMARKABLE	LOOSE STOOL	NON REMARKABLE	NON REMARKABLE	NON REMARKABLE
2219	NON REMARKABLE	NON REMARKABLE	NON REMARKABLE	NON REMARKABLE	NON REMARKABLE	LOOSE STOOL	NON REMARKABLE

STUDY NO. : 0934
 ANIMAL : CByB6F1-Tg (HRAS)2Jic (tg/wt)
 REPORT TYPE : A1 27
 SEX : FEMALE

Group Name 500 mg/kg

CLINICAL OBSERVATION (TIME-RELATED)
 ALL ANIMALS

Animal ID-NO.	Administration 22- 4- 2	Week-day 22- 5- 1	22- 5- 2	22- 6- 1	22- 6- 2	22- 7- 1	22- 7- 2
2201	NON REMARKABLE	NON REMARKABLE	NON REMARKABLE	NON REMARKABLE	NON REMARKABLE	NON REMARKABLE	NON REMARKABLE
2202	LOOSE STOOL	NON REMARKABLE	NON REMARKABLE	NON REMARKABLE	NON REMARKABLE	NON REMARKABLE	NON REMARKABLE
2203	LOOSE STOOL	NON REMARKABLE	LOOSE STOOL	NON REMARKABLE	NON REMARKABLE	NON REMARKABLE	NON REMARKABLE
2204	NON REMARKABLE	NON REMARKABLE	NON REMARKABLE	NON REMARKABLE	NON REMARKABLE	NON REMARKABLE	NON REMARKABLE
2205	NON REMARKABLE	NON REMARKABLE	NON REMARKABLE	NON REMARKABLE	NON REMARKABLE	NON REMARKABLE	NON REMARKABLE
2206	LOOSE STOOL	NON REMARKABLE	NON REMARKABLE	NON REMARKABLE	NON REMARKABLE	NON REMARKABLE	NON REMARKABLE
2207	NON REMARKABLE	NON REMARKABLE	NON REMARKABLE	NON REMARKABLE	NON REMARKABLE	NON REMARKABLE	NON REMARKABLE
2208	NON REMARKABLE	NON REMARKABLE	NON REMARKABLE	NON REMARKABLE	NON REMARKABLE	NON REMARKABLE	NON REMARKABLE
2209	NON REMARKABLE	NON REMARKABLE	NON REMARKABLE	NON REMARKABLE	NON REMARKABLE	NON REMARKABLE	NON REMARKABLE
2210	NON REMARKABLE	NON REMARKABLE	NON REMARKABLE	NON REMARKABLE	NON REMARKABLE	NON REMARKABLE	NON REMARKABLE
2211	NON REMARKABLE	NON REMARKABLE	NON REMARKABLE	NON REMARKABLE	NON REMARKABLE	NON REMARKABLE	NON REMARKABLE
2212	NON REMARKABLE	NON REMARKABLE	NON REMARKABLE	NON REMARKABLE	NON REMARKABLE	NON REMARKABLE	NON REMARKABLE
2213	NON REMARKABLE	NON REMARKABLE	NON REMARKABLE	NON REMARKABLE	NON REMARKABLE	NON REMARKABLE	NON REMARKABLE
2214	NON REMARKABLE	NON REMARKABLE	NON REMARKABLE	NON REMARKABLE	NON REMARKABLE	NON REMARKABLE	NON REMARKABLE
2215	LOOSE STOOL	NON REMARKABLE	NON REMARKABLE	NON REMARKABLE	NON REMARKABLE	NON REMARKABLE	NON REMARKABLE
2216	NON REMARKABLE	NON REMARKABLE	NON REMARKABLE	NON REMARKABLE	NON REMARKABLE	NON REMARKABLE	NON REMARKABLE
2217	LOOSE STOOL	NON REMARKABLE	NON REMARKABLE	NON REMARKABLE	NON REMARKABLE	NON REMARKABLE	NON REMARKABLE
2218	NON REMARKABLE	NON REMARKABLE	NON REMARKABLE	NON REMARKABLE	LOOSE STOOL	NON REMARKABLE	NON REMARKABLE
2219	NON REMARKABLE	NON REMARKABLE	NON REMARKABLE	NON REMARKABLE	NON REMARKABLE	NON REMARKABLE	NON REMARKABLE

STUDY NO. : 0934
 ANIMAL : CByB6F1-Tg (HRAS)2Jic (tg/wt)
 REPORT TYPE : A1 27
 SEX : FEMALE

Group Name 500 mg/kg

CLINICAL OBSERVATION (TIME-RELATED)
 ALL ANIMALS

Animal ID-NO.	Administration 23- 1- 1	Week-day 23- 1- 2	23- 2- 1	23- 2- 2	23- 3- 1	23- 3- 2	23- 4- 1
2201	NON REMARKABLE	NON REMARKABLE	NON REMARKABLE	LOOSE STOOL	NON REMARKABLE	NON REMARKABLE	NON REMARKABLE
2202	NON REMARKABLE	NON REMARKABLE	NON REMARKABLE	NON REMARKABLE	NON REMARKABLE	NON REMARKABLE	NON REMARKABLE
2203	NON REMARKABLE	NON REMARKABLE	NON REMARKABLE	NON REMARKABLE	NON REMARKABLE	NON REMARKABLE	NON REMARKABLE
2204	NON REMARKABLE	NON REMARKABLE	NON REMARKABLE	NON REMARKABLE	NON REMARKABLE	NON REMARKABLE	NON REMARKABLE
2205	NON REMARKABLE	NON REMARKABLE	NON REMARKABLE	NON REMARKABLE	NON REMARKABLE	NON REMARKABLE	NON REMARKABLE
2206	NON REMARKABLE	NON REMARKABLE	NON REMARKABLE	NON REMARKABLE	NON REMARKABLE	NON REMARKABLE	NON REMARKABLE
2207	NON REMARKABLE	NON REMARKABLE	NON REMARKABLE	NON REMARKABLE	NON REMARKABLE	NON REMARKABLE	NON REMARKABLE
2208	NON REMARKABLE	NON REMARKABLE	NON REMARKABLE	NON REMARKABLE	NON REMARKABLE	NON REMARKABLE	NON REMARKABLE
2209	NON REMARKABLE	NON REMARKABLE	NON REMARKABLE	NON REMARKABLE	NON REMARKABLE	NON REMARKABLE	NON REMARKABLE
2210	NON REMARKABLE	NON REMARKABLE	NON REMARKABLE	LOOSE STOOL	NON REMARKABLE	NON REMARKABLE	NON REMARKABLE
2211	NON REMARKABLE	NON REMARKABLE	NON REMARKABLE	NON REMARKABLE	NON REMARKABLE	NON REMARKABLE	NON REMARKABLE
2212	NON REMARKABLE	NON REMARKABLE	NON REMARKABLE	NON REMARKABLE	NON REMARKABLE	NON REMARKABLE	NON REMARKABLE
2213	NON REMARKABLE	NON REMARKABLE	NON REMARKABLE	NON REMARKABLE	NON REMARKABLE	NON REMARKABLE	NON REMARKABLE
2214	NON REMARKABLE	NON REMARKABLE	NON REMARKABLE	NON REMARKABLE	NON REMARKABLE	NON REMARKABLE	NON REMARKABLE
2215	NON REMARKABLE	NON REMARKABLE	NON REMARKABLE	NON REMARKABLE	NON REMARKABLE	NON REMARKABLE	NON REMARKABLE
2216	NON REMARKABLE	NON REMARKABLE	NON REMARKABLE	NON REMARKABLE	NON REMARKABLE	NON REMARKABLE	NON REMARKABLE
2217	NON REMARKABLE	NON REMARKABLE	NON REMARKABLE	NON REMARKABLE	NON REMARKABLE	NON REMARKABLE	NON REMARKABLE
2218	NON REMARKABLE	NON REMARKABLE	NON REMARKABLE	NON REMARKABLE	NON REMARKABLE	NON REMARKABLE	NON REMARKABLE
2219	NON REMARKABLE	NON REMARKABLE	NON REMARKABLE	LOOSE STOOL	NON REMARKABLE	NON REMARKABLE	NON REMARKABLE

STUDY NO. : 0934
ANIMAL : CByB6F1-Tg (HRAS)2Jic (tg/wt)
REPORT TYPE : A1 27
SEX : FEMALE

Group Name 500 mg/kg

CLINICAL OBSERVATION (TIME-RELATED)
ALL ANIMALS

Animal ID-NO.	Administration 23- 4- 2	Week-day 23- 5- 1	23- 5- 2	23- 6- 1	23- 6- 2	23- 7- 1	23- 7- 2
2201	NON REMARKABLE	NON REMARKABLE	NON REMARKABLE	NON REMARKABLE	NON REMARKABLE	NON REMARKABLE	NON REMARKABLE
2202	NON REMARKABLE	NON REMARKABLE	NON REMARKABLE	NON REMARKABLE	NON REMARKABLE	NON REMARKABLE	NON REMARKABLE
2203	NON REMARKABLE	NON REMARKABLE	NON REMARKABLE	NON REMARKABLE	NON REMARKABLE	NON REMARKABLE	NON REMARKABLE
2204	NON REMARKABLE	NON REMARKABLE	NON REMARKABLE	NON REMARKABLE	NON REMARKABLE	NON REMARKABLE	NON REMARKABLE
2205	NON REMARKABLE	NON REMARKABLE	NON REMARKABLE	NON REMARKABLE	NON REMARKABLE	NON REMARKABLE	NON REMARKABLE
2206	NON REMARKABLE	NON REMARKABLE	NON REMARKABLE	NON REMARKABLE	NON REMARKABLE	NON REMARKABLE	NON REMARKABLE
2207	NON REMARKABLE	NON REMARKABLE	NON REMARKABLE	NON REMARKABLE	NON REMARKABLE	NON REMARKABLE	NON REMARKABLE
2208	NON REMARKABLE	NON REMARKABLE	NON REMARKABLE	NON REMARKABLE	NON REMARKABLE	NON REMARKABLE	NON REMARKABLE
2209	LOOSE STOOL	NON REMARKABLE	NON REMARKABLE	NON REMARKABLE	NON REMARKABLE	NON REMARKABLE	NON REMARKABLE
2210	LOOSE STOOL	NON REMARKABLE	NON REMARKABLE	NON REMARKABLE	NON REMARKABLE	NON REMARKABLE	LOOSE STOOL
2211	NON REMARKABLE	NON REMARKABLE	NON REMARKABLE	NON REMARKABLE	NON REMARKABLE	NON REMARKABLE	NON REMARKABLE
2212	NON REMARKABLE	NON REMARKABLE	NON REMARKABLE	NON REMARKABLE	NON REMARKABLE	NON REMARKABLE	NON REMARKABLE
2213	NON REMARKABLE	NON REMARKABLE	LOOSE STOOL	NON REMARKABLE	NON REMARKABLE	NON REMARKABLE	NON REMARKABLE
2214	NON REMARKABLE	NON REMARKABLE	NON REMARKABLE	NON REMARKABLE	NON REMARKABLE	NON REMARKABLE	NON REMARKABLE
2215	NON REMARKABLE	NON REMARKABLE	NON REMARKABLE	NON REMARKABLE	NON REMARKABLE	NON REMARKABLE	NON REMARKABLE
2216	NON REMARKABLE	NON REMARKABLE	LOOSE STOOL	NON REMARKABLE	NON REMARKABLE	NON REMARKABLE	NON REMARKABLE
2217	NON REMARKABLE	NON REMARKABLE	NON REMARKABLE	NON REMARKABLE	NON REMARKABLE	NON REMARKABLE	NON REMARKABLE
2218	NON REMARKABLE	NON REMARKABLE	LOOSE STOOL	NON REMARKABLE	NON REMARKABLE	NON REMARKABLE	NON REMARKABLE
2219	LOOSE STOOL	NON REMARKABLE	NON REMARKABLE	NON REMARKABLE	NON REMARKABLE	NON REMARKABLE	NON REMARKABLE

STUDY NO. : 0934
ANIMAL : CByB6F1-Tg (HRAS)2Jic (tg/wt)
REPORT TYPE : A1 27
SEX : FEMALE

Group Name 500 mg/kg

CLINICAL OBSERVATION (TIME-RELATED)
ALL ANIMALS

PAGE : 259

Animal ID-NO.	Administration 24- 1- 1	Week-day 24- 1- 2	24- 2- 1	24- 2- 2	24- 3- 1	24- 3- 2	24- 4- 1
2201	NON REMARKABLE	NON REMARKABLE	NON REMARKABLE	NON REMARKABLE	NON REMARKABLE	NON REMARKABLE	NON REMARKABLE
2202	NON REMARKABLE	NON REMARKABLE	NON REMARKABLE	NON REMARKABLE	NON REMARKABLE	NON REMARKABLE	NON REMARKABLE
2203	NON REMARKABLE	NON REMARKABLE	NON REMARKABLE	LOOSE STOOL	NON REMARKABLE	LOOSE STOOL	NON REMARKABLE
2204	NON REMARKABLE	LOOSE STOOL	NON REMARKABLE	NON REMARKABLE	NON REMARKABLE	NON REMARKABLE	NON REMARKABLE
2205	NON REMARKABLE	NON REMARKABLE	NON REMARKABLE	NON REMARKABLE	NON REMARKABLE	NON REMARKABLE	NON REMARKABLE
2206	NON REMARKABLE	NON REMARKABLE	NON REMARKABLE	NON REMARKABLE	NON REMARKABLE	NON REMARKABLE	NON REMARKABLE
2207	NON REMARKABLE	NON REMARKABLE	NON REMARKABLE	NON REMARKABLE	NON REMARKABLE	NON REMARKABLE	NON REMARKABLE
2208	NON REMARKABLE	NON REMARKABLE	NON REMARKABLE	NON REMARKABLE	NON REMARKABLE	NON REMARKABLE	NON REMARKABLE
2209	NON REMARKABLE	NON REMARKABLE	NON REMARKABLE	NON REMARKABLE	NON REMARKABLE	NON REMARKABLE	NON REMARKABLE
2210	NON REMARKABLE	NON REMARKABLE	NON REMARKABLE	NON REMARKABLE	NON REMARKABLE	NON REMARKABLE	NON REMARKABLE
2211	NON REMARKABLE	NON REMARKABLE	NON REMARKABLE	NON REMARKABLE	NON REMARKABLE	NON REMARKABLE	NON REMARKABLE
2212	NON REMARKABLE	NON REMARKABLE	NON REMARKABLE	NON REMARKABLE	NON REMARKABLE	NON REMARKABLE	NON REMARKABLE
2213	NON REMARKABLE	NON REMARKABLE	NON REMARKABLE	LOOSE STOOL	NON REMARKABLE	NON REMARKABLE	NON REMARKABLE
2214	NON REMARKABLE	NON REMARKABLE	NON REMARKABLE	NON REMARKABLE	NON REMARKABLE	NON REMARKABLE	NON REMARKABLE
2215	NON REMARKABLE	NON REMARKABLE	NON REMARKABLE	NON REMARKABLE	NON REMARKABLE	NON REMARKABLE	NON REMARKABLE
2216	NON REMARKABLE	NON REMARKABLE	NON REMARKABLE	NON REMARKABLE	NON REMARKABLE	NON REMARKABLE	NON REMARKABLE
2217	NON REMARKABLE	NON REMARKABLE	NON REMARKABLE	NON REMARKABLE	NON REMARKABLE	NON REMARKABLE	NON REMARKABLE
2218	NON REMARKABLE	NON REMARKABLE	NON REMARKABLE	NON REMARKABLE	NON REMARKABLE	NON REMARKABLE	NON REMARKABLE
2219	NON REMARKABLE	NON REMARKABLE	NON REMARKABLE	NON REMARKABLE	NON REMARKABLE	NON REMARKABLE	NON REMARKABLE

STUDY NO. : 0934
 ANIMAL : CByB6F1-Tg (HRAS)2Jic (tg/wt)
 REPORT TYPE : A1 27
 SEX : FEMALE

Group Name 500 mg/kg

CLINICAL OBSERVATION (TIME-RELATED)
 ALL ANIMALS

Animal ID-NO.	Administration 24- 4- 2	Week-day 24- 5- 1	24- 5- 2	24- 6- 1	24- 6- 2	24- 7- 1	24- 7- 2
2201	LOOSE STOOL	NON REMARKABLE	NON REMARKABLE	NON REMARKABLE	NON REMARKABLE	NON REMARKABLE	NON REMARKABLE
2202	NON REMARKABLE	NON REMARKABLE	NON REMARKABLE	NON REMARKABLE	NON REMARKABLE	NON REMARKABLE	NON REMARKABLE
2203	NON REMARKABLE	NON REMARKABLE	NON REMARKABLE	NON REMARKABLE	NON REMARKABLE	NON REMARKABLE	NON REMARKABLE
2204	NON REMARKABLE	NON REMARKABLE	NON REMARKABLE	NON REMARKABLE	NON REMARKABLE	NON REMARKABLE	NON REMARKABLE
2205	NON REMARKABLE	NON REMARKABLE	NON REMARKABLE	NON REMARKABLE	NON REMARKABLE	NON REMARKABLE	NON REMARKABLE
2206	LOOSE STOOL	NON REMARKABLE	NON REMARKABLE	NON REMARKABLE	NON REMARKABLE	NON REMARKABLE	NON REMARKABLE
2207	NON REMARKABLE	NON REMARKABLE	NON REMARKABLE	NON REMARKABLE	NON REMARKABLE	NON REMARKABLE	NON REMARKABLE
2208	NON REMARKABLE	NON REMARKABLE	NON REMARKABLE	NON REMARKABLE	NON REMARKABLE	NON REMARKABLE	NON REMARKABLE
2209	NON REMARKABLE	NON REMARKABLE	NON REMARKABLE	NON REMARKABLE	NON REMARKABLE	NON REMARKABLE	NON REMARKABLE
2210	NON REMARKABLE	NON REMARKABLE	NON REMARKABLE	NON REMARKABLE	NON REMARKABLE	NON REMARKABLE	NON REMARKABLE
2211	NON REMARKABLE	NON REMARKABLE	NON REMARKABLE	NON REMARKABLE	NON REMARKABLE	NON REMARKABLE	NON REMARKABLE
2212	NON REMARKABLE	NON REMARKABLE	NON REMARKABLE	NON REMARKABLE	NON REMARKABLE	NON REMARKABLE	NON REMARKABLE
2213	NON REMARKABLE	NON REMARKABLE	NON REMARKABLE	NON REMARKABLE	NON REMARKABLE	NON REMARKABLE	NON REMARKABLE
2214	NON REMARKABLE	NON REMARKABLE	NON REMARKABLE	NON REMARKABLE	NON REMARKABLE	NON REMARKABLE	NON REMARKABLE
2215	NON REMARKABLE	NON REMARKABLE	LOOSE STOOL	NON REMARKABLE	NON REMARKABLE	NON REMARKABLE	NON REMARKABLE
2216	NON REMARKABLE	NON REMARKABLE	NON REMARKABLE	NON REMARKABLE	NON REMARKABLE	NON REMARKABLE	NON REMARKABLE
2217	NON REMARKABLE	NON REMARKABLE	LOOSE STOOL	NON REMARKABLE	NON REMARKABLE	NON REMARKABLE	LOOSE STOOL
2218	NON REMARKABLE	NON REMARKABLE	NON REMARKABLE	NON REMARKABLE	NON REMARKABLE	NON REMARKABLE	LOOSE STOOL
2219	NON REMARKABLE	NON REMARKABLE	LOOSE STOOL	NON REMARKABLE	NON REMARKABLE	NON REMARKABLE	NON REMARKABLE

STUDY NO. : 0934
ANIMAL : CByB6F1-Tg (HRAS)2Jic (tg/wt)
REPORT TYPE : A1 27
SEX : FEMALE

Group Name 500 mg/kg

CLINICAL OBSERVATION (TIME-RELATED)
ALL ANIMALS

Animal ID-NO.	Administration 25- 1- 1	Week-day 25- 1- 2	25- 2- 1	25- 2- 2	25- 3- 1	25- 3- 2	25- 4- 1
2201	NON REMARKABLE	NON REMARKABLE	NON REMARKABLE	LOOSE STOOL	NON REMARKABLE	NON REMARKABLE	NON REMARKABLE
2202	NON REMARKABLE	NON REMARKABLE	NON REMARKABLE	NON REMARKABLE	NON REMARKABLE	NON REMARKABLE	NON REMARKABLE
2203	NON REMARKABLE	NON REMARKABLE	NON REMARKABLE	NON REMARKABLE	NON REMARKABLE	NON REMARKABLE	NON REMARKABLE
2204	NON REMARKABLE	NON REMARKABLE	NON REMARKABLE	NON REMARKABLE	NON REMARKABLE	LOOSE STOOL	NON REMARKABLE
2205	NON REMARKABLE	NON REMARKABLE	NON REMARKABLE	NON REMARKABLE	NON REMARKABLE	NON REMARKABLE	NON REMARKABLE
2206	NON REMARKABLE	NON REMARKABLE	NON REMARKABLE	NON REMARKABLE	NON REMARKABLE	NON REMARKABLE	NON REMARKABLE
2207	NON REMARKABLE	LOOSE STOOL	NON REMARKABLE	NON REMARKABLE	NON REMARKABLE	NON REMARKABLE	NON REMARKABLE
2208	NON REMARKABLE	NON REMARKABLE	NON REMARKABLE	LOOSE STOOL	NON REMARKABLE	NON REMARKABLE	NON REMARKABLE
2209	NON REMARKABLE	NON REMARKABLE	NON REMARKABLE	NON REMARKABLE	NON REMARKABLE	LOOSE STOOL	NON REMARKABLE
2210	NON REMARKABLE	NON REMARKABLE	NON REMARKABLE	NON REMARKABLE	NON REMARKABLE	NON REMARKABLE	NON REMARKABLE
2211	NON REMARKABLE	NON REMARKABLE	NON REMARKABLE	NON REMARKABLE	NON REMARKABLE	NON REMARKABLE	NON REMARKABLE
2212	NON REMARKABLE	NON REMARKABLE	NON REMARKABLE	NON REMARKABLE	NON REMARKABLE	NON REMARKABLE	NON REMARKABLE
2213	NON REMARKABLE	NON REMARKABLE	NON REMARKABLE	LOOSE STOOL	NON REMARKABLE	NON REMARKABLE	NON REMARKABLE
2214	NON REMARKABLE	NON REMARKABLE	NON REMARKABLE	LOOSE STOOL	NON REMARKABLE	LOOSE STOOL	NON REMARKABLE
2215	NON REMARKABLE	NON REMARKABLE	NON REMARKABLE	NON REMARKABLE	NON REMARKABLE	NON REMARKABLE	NON REMARKABLE
2216	NON REMARKABLE	NON REMARKABLE	NON REMARKABLE	NON REMARKABLE	NON REMARKABLE	NON REMARKABLE	NON REMARKABLE
2217	NON REMARKABLE	NON REMARKABLE	NON REMARKABLE	NON REMARKABLE	NON REMARKABLE	NON REMARKABLE	NON REMARKABLE
2218	NON REMARKABLE	NON REMARKABLE	NON REMARKABLE	LOOSE STOOL	NON REMARKABLE	NON REMARKABLE	NON REMARKABLE
2219	NON REMARKABLE	LOOSE STOOL	NON REMARKABLE	NON REMARKABLE	NON REMARKABLE	NON REMARKABLE	NON REMARKABLE

STUDY NO. : 0934
 ANIMAL : CByB6F1-Tg (HRAS)2Jic (tg/wt)
 REPORT TYPE : A1 27
 SEX : FEMALE

Group Name 500 mg/kg

CLINICAL OBSERVATION (TIME-RELATED)
 ALL ANIMALS

Animal ID-NO.	Administration 25- 4- 2	Week-day 25- 5- 1	25- 5- 2	25- 6- 1	25- 6- 2	25- 7- 1	25- 7- 2
2201	NON REMARKABLE	NON REMARKABLE	NON REMARKABLE	NON REMARKABLE	NON REMARKABLE	NON REMARKABLE	NON REMARKABLE
2202	NON REMARKABLE	NON REMARKABLE	NON REMARKABLE	NON REMARKABLE	LOOSE STOOL	NON REMARKABLE	NON REMARKABLE
2203	NON REMARKABLE	NON REMARKABLE	NON REMARKABLE	NON REMARKABLE	LOOSE STOOL	NON REMARKABLE	NON REMARKABLE
2204	NON REMARKABLE	NON REMARKABLE	NON REMARKABLE	NON REMARKABLE	NON REMARKABLE	NON REMARKABLE	NON REMARKABLE
2205	NON REMARKABLE	NON REMARKABLE	NON REMARKABLE	NON REMARKABLE	LOOSE STOOL	NON REMARKABLE	NON REMARKABLE
2206	LOOSE STOOL	NON REMARKABLE	NON REMARKABLE	NON REMARKABLE	NON REMARKABLE	NON REMARKABLE	NON REMARKABLE
2207	NON REMARKABLE	NON REMARKABLE	NON REMARKABLE	NON REMARKABLE	LOOSE STOOL	NON REMARKABLE	NON REMARKABLE
2208	NON REMARKABLE	NON REMARKABLE	NON REMARKABLE	NON REMARKABLE	NON REMARKABLE	NON REMARKABLE	NON REMARKABLE
2209	NON REMARKABLE	NON REMARKABLE	NON REMARKABLE	NON REMARKABLE	NON REMARKABLE	NON REMARKABLE	NON REMARKABLE
2210	NON REMARKABLE	NON REMARKABLE	NON REMARKABLE	NON REMARKABLE	LOOSE STOOL	NON REMARKABLE	NON REMARKABLE
2211	NON REMARKABLE	NON REMARKABLE	NON REMARKABLE	NON REMARKABLE	NON REMARKABLE	NON REMARKABLE	NON REMARKABLE
2212	LOOSE STOOL	NON REMARKABLE	NON REMARKABLE	NON REMARKABLE	NON REMARKABLE	NON REMARKABLE	NON REMARKABLE
2213	NON REMARKABLE	NON REMARKABLE	NON REMARKABLE	NON REMARKABLE	NON REMARKABLE	NON REMARKABLE	NON REMARKABLE
2214	NON REMARKABLE	NON REMARKABLE	NON REMARKABLE	NON REMARKABLE	LOOSE STOOL	NON REMARKABLE	NON REMARKABLE
2215	NON REMARKABLE	NON REMARKABLE	NON REMARKABLE	NON REMARKABLE	NON REMARKABLE	NON REMARKABLE	NON REMARKABLE
2216	NON REMARKABLE	NON REMARKABLE	NON REMARKABLE	NON REMARKABLE	NON REMARKABLE	NON REMARKABLE	NON REMARKABLE
2217	NON REMARKABLE	NON REMARKABLE	NON REMARKABLE	NON REMARKABLE	NON REMARKABLE	NON REMARKABLE	NON REMARKABLE
2218	NON REMARKABLE	NON REMARKABLE	NON REMARKABLE	NON REMARKABLE	NON REMARKABLE	NON REMARKABLE	NON REMARKABLE
2219	NON REMARKABLE	NON REMARKABLE	NON REMARKABLE	NON REMARKABLE	NON REMARKABLE	NON REMARKABLE	NON REMARKABLE

STUDY NO. : 0934
 ANIMAL : CByB6F1-Tg (HRAS)2Jic (tg/wt)
 REPORT TYPE : A1 27
 SEX : FEMALE

Group Name 500 mg/kg

CLINICAL OBSERVATION (TIME-RELATED)
 ALL ANIMALS

Animal ID-NO.	Administration 26- 1- 1	Week-day 26- 1- 2	26- 2- 1	26- 2- 2	26- 3- 1	26- 3- 2	26- 4- 1
2201	NON REMARKABLE	NON REMARKABLE	NON REMARKABLE	LOOSE STOOL	NON REMARKABLE	NON REMARKABLE	NON REMARKABLE
2202	NON REMARKABLE	NON REMARKABLE	NON REMARKABLE	NON REMARKABLE	NON REMARKABLE	LOOSE STOOL	NON REMARKABLE
2203	NON REMARKABLE	NON REMARKABLE	NON REMARKABLE	NON REMARKABLE	NON REMARKABLE	NON REMARKABLE	NON REMARKABLE
2204	NON REMARKABLE	NON REMARKABLE	NON REMARKABLE	NON REMARKABLE	NON REMARKABLE	NON REMARKABLE	NON REMARKABLE
2205	NON REMARKABLE	NON REMARKABLE	NON REMARKABLE	NON REMARKABLE	NON REMARKABLE	NON REMARKABLE	NON REMARKABLE
2206	NON REMARKABLE	NON REMARKABLE	NON REMARKABLE	NON REMARKABLE	NON REMARKABLE	NON REMARKABLE	NON REMARKABLE
2207	NON REMARKABLE	NON REMARKABLE	NON REMARKABLE	NON REMARKABLE	NON REMARKABLE	NON REMARKABLE	NON REMARKABLE
2208	NON REMARKABLE	NON REMARKABLE	NON REMARKABLE	NON REMARKABLE	NON REMARKABLE	NON REMARKABLE	NON REMARKABLE
2209	NON REMARKABLE	NON REMARKABLE	NON REMARKABLE	NON REMARKABLE	NON REMARKABLE	NON REMARKABLE	NON REMARKABLE
2210	NON REMARKABLE	NON REMARKABLE	NON REMARKABLE	NON REMARKABLE	NON REMARKABLE	NON REMARKABLE	NON REMARKABLE
2211	NON REMARKABLE	NON REMARKABLE	NON REMARKABLE	NON REMARKABLE	NON REMARKABLE	NON REMARKABLE	NON REMARKABLE
2212	NON REMARKABLE	NON REMARKABLE	NON REMARKABLE	NON REMARKABLE	NON REMARKABLE	NON REMARKABLE	NON REMARKABLE
2213	NON REMARKABLE	NON REMARKABLE	NON REMARKABLE	NON REMARKABLE	NON REMARKABLE	NON REMARKABLE	NON REMARKABLE
2214	NON REMARKABLE	NON REMARKABLE	NON REMARKABLE	NON REMARKABLE	NON REMARKABLE	NON REMARKABLE	NON REMARKABLE
2215	NON REMARKABLE	NON REMARKABLE	NON REMARKABLE	NON REMARKABLE	NON REMARKABLE	NON REMARKABLE	NON REMARKABLE
2216	NON REMARKABLE	NON REMARKABLE	NON REMARKABLE	NON REMARKABLE	NON REMARKABLE	NON REMARKABLE	NON REMARKABLE
2217	NON REMARKABLE	NON REMARKABLE	NON REMARKABLE	NON REMARKABLE	NON REMARKABLE	NON REMARKABLE	NON REMARKABLE
2218	NON REMARKABLE	NON REMARKABLE	NON REMARKABLE	NON REMARKABLE	NON REMARKABLE	NON REMARKABLE	NON REMARKABLE
2219	NON REMARKABLE	NON REMARKABLE	NON REMARKABLE	NON REMARKABLE	NON REMARKABLE	NON REMARKABLE	NON REMARKABLE

STUDY NO. : 0934
 ANIMAL : CByB6F1-Tg (HRAS)2Jic (tg/wt)
 REPORT TYPE : A1 27
 SEX : FEMALE

Group Name 500 mg/kg

CLINICAL OBSERVATION (TIME-RELATED)
 ALL ANIMALS

Animal ID-NO.	Administration 26- 4- 2	Week-day 26- 5- 1	26- 5- 2	26- 6- 1	26- 6- 2	26- 7- 1	26- 7- 2
2201	NON REMARKABLE	NON REMARKABLE	NON REMARKABLE	NON REMARKABLE	NON REMARKABLE	NON REMARKABLE	NON REMARKABLE
2202	NON REMARKABLE	NON REMARKABLE	NON REMARKABLE	NON REMARKABLE	NON REMARKABLE	NON REMARKABLE	NON REMARKABLE
2203	NON REMARKABLE	NON REMARKABLE	NON REMARKABLE	NON REMARKABLE	NON REMARKABLE	NON REMARKABLE	NON REMARKABLE
2204	LOOSE STOOL	NON REMARKABLE	NON REMARKABLE	NON REMARKABLE	NON REMARKABLE	NON REMARKABLE	NON REMARKABLE
2205	NON REMARKABLE	NON REMARKABLE	NON REMARKABLE	NON REMARKABLE	NON REMARKABLE	NON REMARKABLE	NON REMARKABLE
2206	LOOSE STOOL	NON REMARKABLE	LOOSE STOOL	NON REMARKABLE	NON REMARKABLE	NON REMARKABLE	NON REMARKABLE
2207	NON REMARKABLE	NON REMARKABLE	NON REMARKABLE	NON REMARKABLE	NON REMARKABLE	NON REMARKABLE	NON REMARKABLE
2208	LOOSE STOOL	NON REMARKABLE	NON REMARKABLE	NON REMARKABLE	NON REMARKABLE	NON REMARKABLE	NON REMARKABLE
2209	NON REMARKABLE	NON REMARKABLE	NON REMARKABLE	NON REMARKABLE	NON REMARKABLE	NON REMARKABLE	NON REMARKABLE
2210	NON REMARKABLE	NON REMARKABLE	NON REMARKABLE	NON REMARKABLE	NON REMARKABLE	NON REMARKABLE	NON REMARKABLE
2211	NON REMARKABLE	NON REMARKABLE	NON REMARKABLE	NON REMARKABLE	NON REMARKABLE	NON REMARKABLE	NON REMARKABLE
2212	NON REMARKABLE	NON REMARKABLE	NON REMARKABLE	NON REMARKABLE	NON REMARKABLE	NON REMARKABLE	NON REMARKABLE
2213	NON REMARKABLE	NON REMARKABLE	NON REMARKABLE	NON REMARKABLE	NON REMARKABLE	NON REMARKABLE	NON REMARKABLE
2214	NON REMARKABLE	NON REMARKABLE	NON REMARKABLE	NON REMARKABLE	NON REMARKABLE	NON REMARKABLE	NON REMARKABLE
2215	NON REMARKABLE	NON REMARKABLE	NON REMARKABLE	NON REMARKABLE	NON REMARKABLE	NON REMARKABLE	NON REMARKABLE
2216	NON REMARKABLE	NON REMARKABLE	LOOSE STOOL	NON REMARKABLE	NON REMARKABLE	NON REMARKABLE	NON REMARKABLE
2217	NON REMARKABLE	NON REMARKABLE	NON REMARKABLE	NON REMARKABLE	NON REMARKABLE	NON REMARKABLE	NON REMARKABLE
2218	NON REMARKABLE	NON REMARKABLE	NON REMARKABLE	NON REMARKABLE	NON REMARKABLE	NON REMARKABLE	NON REMARKABLE
2219	LOOSE STOOL	NON REMARKABLE	NON REMARKABLE	NON REMARKABLE	NON REMARKABLE	NON REMARKABLE	NON REMARKABLE

STUDY NO. : 0934
ANIMAL : CByB6F1-Tg (HRAS)2Jic (tg/wt)
REPORT TYPE : A1 27
SEX : FEMALE

Group Name 500 mg/kg

CLINICAL OBSERVATION (TIME-RELATED)
ALL ANIMALS

PAGE : 265

Animal ID-NO.	Administration	Week-day
	27- 1- 1	27- 1- 2

2201	NON REMARKABLE	
2202	NON REMARKABLE	
2203	NON REMARKABLE	
2204	NON REMARKABLE	
2205	NON REMARKABLE	
2206	NON REMARKABLE	
2207	NON REMARKABLE	
2208	NON REMARKABLE	
2209	NON REMARKABLE	
2210	NON REMARKABLE	
2211	NON REMARKABLE	
2212	NON REMARKABLE	
2213	NON REMARKABLE	NON REMARKABLE
2214	NON REMARKABLE	NON REMARKABLE
2215	NON REMARKABLE	LOOSE STOOL
2216	NON REMARKABLE	NON REMARKABLE
2217	NON REMARKABLE	NON REMARKABLE
2218	NON REMARKABLE	NON REMARKABLE
2219	NON REMARKABLE	NON REMARKABLE

STUDY NO. : 0934
ANIMAL : CByB6F1-Tg (HRAS)2Jic (tg/wt)
REPORT TYPE : A1 27
SEX : FEMALE

Group Name 500 mg/kg

CLINICAL OBSERVATION (TIME-RELATED)
ALL ANIMALS

PAGE : 266

Animal ID-NO.	Administration	Week-day	1- 1- 2	1- 2- 1	1- 2- 2	1- 3- 1	1- 3- 2	1- 4- 1
2220	NON REMARKABLE		NON REMARKABLE	NON REMARKABLE	NON REMARKABLE	NON REMARKABLE	NON REMARKABLE	NON REMARKABLE
2221	NON REMARKABLE		NON REMARKABLE	NON REMARKABLE	NON REMARKABLE	NON REMARKABLE	NON REMARKABLE	NON REMARKABLE
2222	NON REMARKABLE		NON REMARKABLE	NON REMARKABLE	NON REMARKABLE	NON REMARKABLE	LOOSE STOOL	NON REMARKABLE
2223	NON REMARKABLE		NON REMARKABLE	NON REMARKABLE	NON REMARKABLE	NON REMARKABLE	NON REMARKABLE	NON REMARKABLE
2224	NON REMARKABLE		NON REMARKABLE	NON REMARKABLE	NON REMARKABLE	NON REMARKABLE	NON REMARKABLE	NON REMARKABLE
2225	NON REMARKABLE		NON REMARKABLE	NON REMARKABLE	NON REMARKABLE	NON REMARKABLE	NON REMARKABLE	NON REMARKABLE

(HAN230)

BAIS 6

STUDY NO. : 0934
 ANIMAL : CByB6F1-Tg (HRAS)2Jic (tg/wt)
 REPORT TYPE : A1 27
 SEX : FEMALE

CLINICAL OBSERVATION (TIME-RELATED)
 ALL ANIMALS

Group Name 500 mg/kg

Animal ID-NO.	Administration	Week-day	1- 5- 1	1- 5- 2	1- 6- 1	1- 6- 2	1- 7- 1	1- 7- 2
2220	NON REMARKABLE	NON REMARKABLE	NON REMARKABLE	NON REMARKABLE	NON REMARKABLE	NON REMARKABLE	NON REMARKABLE	NON REMARKABLE
2221	NON REMARKABLE	NON REMARKABLE	NON REMARKABLE	NON REMARKABLE	NON REMARKABLE	NON REMARKABLE	NON REMARKABLE	NON REMARKABLE
2222	NON REMARKABLE	NON REMARKABLE	NON REMARKABLE	NON REMARKABLE	NON REMARKABLE	NON REMARKABLE	NON REMARKABLE	NON REMARKABLE
2223	NON REMARKABLE	NON REMARKABLE	NON REMARKABLE	NON REMARKABLE	NON REMARKABLE	NON REMARKABLE	NON REMARKABLE	NON REMARKABLE
2224	NON REMARKABLE	NON REMARKABLE	NON REMARKABLE	NON REMARKABLE	NON REMARKABLE	NON REMARKABLE	NON REMARKABLE	NON REMARKABLE
2225	NON REMARKABLE	NON REMARKABLE	NON REMARKABLE	NON REMARKABLE	NON REMARKABLE	NON REMARKABLE	NON REMARKABLE	LOOSE STOOL

STUDY NO. : 0934
 ANIMAL : CByB6F1-Tg (HRAS)2Jic (tg/wt)
 REPORT TYPE : A1 27
 SEX : FEMALE

CLINICAL OBSERVATION (TIME-RELATED)
 ALL ANIMALS

Group Name 500 mg/kg

Animal ID-NO.	Administration	Week-day	2- 1- 2	2- 2- 1	2- 2- 2	2- 3- 1	2- 3- 2	2- 4- 1
2220	NON REMARKABLE		NON REMARKABLE	NON REMARKABLE	NON REMARKABLE	NON REMARKABLE	NON REMARKABLE	NON REMARKABLE
2221	NON REMARKABLE		NON REMARKABLE	NON REMARKABLE	NON REMARKABLE	NON REMARKABLE	NON REMARKABLE	NON REMARKABLE
2222	NON REMARKABLE		NON REMARKABLE	NON REMARKABLE	NON REMARKABLE	NON REMARKABLE	NON REMARKABLE	NON REMARKABLE
2223	NON REMARKABLE		NON REMARKABLE	NON REMARKABLE	NON REMARKABLE	NON REMARKABLE	NON REMARKABLE	NON REMARKABLE
2224	NON REMARKABLE		NON REMARKABLE	NON REMARKABLE	NON REMARKABLE	NON REMARKABLE	LOOSE STOOL	NON REMARKABLE
2225	NON REMARKABLE		LOOSE STOOL	NON REMARKABLE	NON REMARKABLE	NON REMARKABLE	LOOSE STOOL	NON REMARKABLE

STUDY NO. : 0934
 ANIMAL : CByB6F1-Tg (HRAS)2Jic (tg/wt)
 REPORT TYPE : A1 27
 SEX : FEMALE

Group Name 500 mg/kg

CLINICAL OBSERVATION (TIME-RELATED)
 ALL ANIMALS

Animal ID-NO.	Administration	Week-day	2- 5- 1	2- 5- 2	2- 6- 1	2- 6- 2	2- 7- 1	2- 7- 2
2220	NON REMARKABLE		NON REMARKABLE	NON REMARKABLE	NON REMARKABLE	NON REMARKABLE	NON REMARKABLE	NON REMARKABLE
2221	NON REMARKABLE		NON REMARKABLE	NON REMARKABLE	NON REMARKABLE	NON REMARKABLE	NON REMARKABLE	NON REMARKABLE
2222	NON REMARKABLE		NON REMARKABLE	NON REMARKABLE	NON REMARKABLE	NON REMARKABLE	NON REMARKABLE	NON REMARKABLE
2223	NON REMARKABLE		NON REMARKABLE	NON REMARKABLE	NON REMARKABLE	LOOSE STOOL	NON REMARKABLE	NON REMARKABLE
2224	NON REMARKABLE		NON REMARKABLE	NON REMARKABLE	NON REMARKABLE	LOOSE STOOL	NON REMARKABLE	NON REMARKABLE
2225	NON REMARKABLE		NON REMARKABLE	NON REMARKABLE	NON REMARKABLE	NON REMARKABLE	NON REMARKABLE	NON REMARKABLE

STUDY NO. : 0934
 ANIMAL : CByB6F1-Tg (HRAS)2Jic (tg/wt)
 REPORT TYPE : A1 27
 SEX : FEMALE

Group Name 500 mg/kg

CLINICAL OBSERVATION (TIME-RELATED)
 ALL ANIMALS

Animal ID-NO.	Administration	Week-day	3- 1- 2	3- 2- 1	3- 2- 2	3- 3- 1	3- 3- 2	3- 4- 1
2220	NON REMARKABLE		NON REMARKABLE	NON REMARKABLE	NON REMARKABLE	NON REMARKABLE	NON REMARKABLE	NON REMARKABLE
2221	NON REMARKABLE		NON REMARKABLE	NON REMARKABLE	NON REMARKABLE	NON REMARKABLE	NON REMARKABLE	NON REMARKABLE
2222	NON REMARKABLE		NON REMARKABLE	NON REMARKABLE	NON REMARKABLE	NON REMARKABLE	NON REMARKABLE	NON REMARKABLE
2223	NON REMARKABLE		NON REMARKABLE	NON REMARKABLE	LOOSE STOOL	NON REMARKABLE	NON REMARKABLE	NON REMARKABLE
2224	NON REMARKABLE		NON REMARKABLE	NON REMARKABLE	NON REMARKABLE	NON REMARKABLE	NON REMARKABLE	NON REMARKABLE
2225	NON REMARKABLE		NON REMARKABLE	NON REMARKABLE	LOOSE STOOL	NON REMARKABLE	NON REMARKABLE	NON REMARKABLE

STUDY NO. : 0934
ANIMAL : CByB6F1-Tg (HRAS)2Jic (tg/wt)
REPORT TYPE : A1 27
SEX : FEMALE

CLINICAL OBSERVATION (TIME-RELATED)
ALL ANIMALS

Group Name 500 mg/kg

Animal ID-NO.	Administration	Week-day						
	3- 4- 2	3- 5- 1	3- 5- 2	3- 6- 1	3- 6- 2	3- 7- 1	3- 7- 2	
2220	NON REMARKABLE	NON REMARKABLE	LOOSE STOOL	NON REMARKABLE	NON REMARKABLE	NON REMARKABLE	NON REMARKABLE	
2221	NON REMARKABLE	NON REMARKABLE	NON REMARKABLE	NON REMARKABLE	NON REMARKABLE	NON REMARKABLE	NON REMARKABLE	
2222	NON REMARKABLE	NON REMARKABLE	NON REMARKABLE	NON REMARKABLE	NON REMARKABLE	NON REMARKABLE	NON REMARKABLE	
2223	NON REMARKABLE	NON REMARKABLE	NON REMARKABLE	NON REMARKABLE	NON REMARKABLE	NON REMARKABLE	NON REMARKABLE	
2224	NON REMARKABLE	NON REMARKABLE	NON REMARKABLE	NON REMARKABLE	NON REMARKABLE	NON REMARKABLE	NON REMARKABLE	
2225	NON REMARKABLE	NON REMARKABLE	NON REMARKABLE	NON REMARKABLE	NON REMARKABLE	NON REMARKABLE	NON REMARKABLE	

STUDY NO. : 0934
ANIMAL : CByB6F1-Tg (HRAS)2Jic (tg/wt)
REPORT TYPE : A1 27
SEX : FEMALE

Group Name 500 mg/kg

CLINICAL OBSERVATION (TIME-RELATED)
ALL ANIMALS

Animal ID-NO.	Administration	Week-day	4- 1- 2	4- 2- 1	4- 2- 2	4- 3- 1	4- 3- 2	4- 4- 1
2220	NON REMARKABLE		NON REMARKABLE	NON REMARKABLE	NON REMARKABLE	NON REMARKABLE	NON REMARKABLE	NON REMARKABLE
2221	NON REMARKABLE		NON REMARKABLE	NON REMARKABLE	NON REMARKABLE	NON REMARKABLE	NON REMARKABLE	NON REMARKABLE
2222	NON REMARKABLE		NON REMARKABLE	NON REMARKABLE	NON REMARKABLE	NON REMARKABLE	NON REMARKABLE	NON REMARKABLE
2223	NON REMARKABLE		NON REMARKABLE	NON REMARKABLE	NON REMARKABLE	NON REMARKABLE	NON REMARKABLE	NON REMARKABLE
2224	NON REMARKABLE		NON REMARKABLE	NON REMARKABLE	NON REMARKABLE	NON REMARKABLE	NON REMARKABLE	NON REMARKABLE
2225	NON REMARKABLE		NON REMARKABLE	NON REMARKABLE	NON REMARKABLE	NON REMARKABLE	NON REMARKABLE	NON REMARKABLE

STUDY NO. : 0934
 ANIMAL : CByB6F1-Tg (HRAS)2Jic (tg/wt)
 REPORT TYPE : A1 27
 SEX : FEMALE

Group Name 500 mg/kg

CLINICAL OBSERVATION (TIME-RELATED)
 ALL ANIMALS

Animal ID-NO.	Administration	Week-day	4- 5- 1	4- 5- 2	4- 6- 1	4- 6- 2	4- 7- 1	4- 7- 2
2220	NON REMARKABLE	4- 4- 2	NON REMARKABLE	NON REMARKABLE	NON REMARKABLE	LOOSE STOOL	NON REMARKABLE	NON REMARKABLE
2221	NON REMARKABLE		NON REMARKABLE	NON REMARKABLE	NON REMARKABLE	NON REMARKABLE	NON REMARKABLE	NON REMARKABLE
2222	NON REMARKABLE		NON REMARKABLE	NON REMARKABLE	NON REMARKABLE	NON REMARKABLE	NON REMARKABLE	NON REMARKABLE
2223	NON REMARKABLE		NON REMARKABLE	NON REMARKABLE	NON REMARKABLE	LOOSE STOOL	NON REMARKABLE	NON REMARKABLE
2224	NON REMARKABLE		NON REMARKABLE	NON REMARKABLE	NON REMARKABLE	NON REMARKABLE	NON REMARKABLE	NON REMARKABLE
2225	LOOSE STOOL		NON REMARKABLE	NON REMARKABLE	NON REMARKABLE	NON REMARKABLE	NON REMARKABLE	NON REMARKABLE

STUDY NO. : 0934
 ANIMAL : CByB6F1-Tg (HRAS)2Jic (tg/wt)
 REPORT TYPE : A1 27
 SEX : FEMALE

CLINICAL OBSERVATION (TIME-RELATED)
 ALL ANIMALS

Group Name 500 mg/kg

Animal ID-NO.	Administration	Week-day	5- 1- 2	5- 2- 1	5- 2- 2	5- 3- 1	5- 3- 2	5- 4- 1
2220	NON REMARKABLE		NON REMARKABLE	NON REMARKABLE	NON REMARKABLE	NON REMARKABLE	NON REMARKABLE	NON REMARKABLE
2221	NON REMARKABLE		NON REMARKABLE	NON REMARKABLE	NON REMARKABLE	NON REMARKABLE	NON REMARKABLE	NON REMARKABLE
2222	NON REMARKABLE		NON REMARKABLE	NON REMARKABLE	NON REMARKABLE	NON REMARKABLE	NON REMARKABLE	NON REMARKABLE
2223	NON REMARKABLE		NON REMARKABLE	NON REMARKABLE	NON REMARKABLE	NON REMARKABLE	NON REMARKABLE	NON REMARKABLE
2224	NON REMARKABLE		NON REMARKABLE	NON REMARKABLE	NON REMARKABLE	NON REMARKABLE	NON REMARKABLE	NON REMARKABLE
2225	NON REMARKABLE		NON REMARKABLE	NON REMARKABLE	LOOSE STOOL	NON REMARKABLE	NON REMARKABLE	NON REMARKABLE

STUDY NO. : 0934
 ANIMAL : CByB6F1-Tg (HRAS)2Jic (tg/wt)
 REPORT TYPE : A1 27
 SEX : FEMALE

Group Name 500 mg/kg

CLINICAL OBSERVATION (TIME-RELATED)
 ALL ANIMALS

Animal ID-NO.	Administration	Week-day	5- 5- 1	5- 5- 2	5- 6- 1	5- 6- 2	5- 7- 1	5- 7- 2
2220	NON REMARKABLE		NON REMARKABLE	NON REMARKABLE	NON REMARKABLE	LOOSE STOOL	NON REMARKABLE	NON REMARKABLE
2221	NON REMARKABLE		NON REMARKABLE	NON REMARKABLE	NON REMARKABLE	NON REMARKABLE	NON REMARKABLE	NON REMARKABLE
2222	NON REMARKABLE		NON REMARKABLE	NON REMARKABLE	NON REMARKABLE	NON REMARKABLE	NON REMARKABLE	NON REMARKABLE
2223	NON REMARKABLE		NON REMARKABLE	NON REMARKABLE	NON REMARKABLE	NON REMARKABLE	NON REMARKABLE	LOOSE STOOL
2224	NON REMARKABLE		NON REMARKABLE	NON REMARKABLE	NON REMARKABLE	NON REMARKABLE	NON REMARKABLE	LOOSE STOOL
2225	NON REMARKABLE		NON REMARKABLE	NON REMARKABLE	NON REMARKABLE	NON REMARKABLE	NON REMARKABLE	LOOSE STOOL

STUDY NO. : 0934
 ANIMAL : CByB6F1-Tg (HRAS)2Jic (tg/wt)
 REPORT TYPE : A1 27
 SEX : FEMALE

Group Name 500 mg/kg

CLINICAL OBSERVATION (TIME-RELATED)
 ALL ANIMALS

Animal ID-NO.	Administration	Week-day	6- 1- 2	6- 2- 1	6- 2- 2	6- 3- 1	6- 3- 2	6- 4- 1
2220	NON REMARKABLE		NON REMARKABLE	NON REMARKABLE	NON REMARKABLE	NON REMARKABLE	NON REMARKABLE	NON REMARKABLE
2221	NON REMARKABLE		NON REMARKABLE	NON REMARKABLE	NON REMARKABLE	NON REMARKABLE	NON REMARKABLE	NON REMARKABLE
2222	NON REMARKABLE		NON REMARKABLE	NON REMARKABLE	NON REMARKABLE	NON REMARKABLE	NON REMARKABLE	NON REMARKABLE
2223	NON REMARKABLE		NON REMARKABLE	NON REMARKABLE	NON REMARKABLE	NON REMARKABLE	LOOSE STOOL	NON REMARKABLE
2224	NON REMARKABLE		LOOSE STOOL	NON REMARKABLE	LOOSE STOOL	NON REMARKABLE	NON REMARKABLE	NON REMARKABLE
2225	NON REMARKABLE		NON REMARKABLE	NON REMARKABLE	NON REMARKABLE	NON REMARKABLE	NON REMARKABLE	NON REMARKABLE

STUDY NO. : 0934
 ANIMAL : CByB6F1-Tg (HRAS)2Jic (tg/wt)
 REPORT TYPE : A1 27
 SEX : FEMALE

Group Name 500 mg/kg

CLINICAL OBSERVATION (TIME-RELATED)
 ALL ANIMALS

Animal ID-NO.	Administration	Week-day	6- 5- 1	6- 5- 2	6- 6- 1	6- 6- 2	6- 7- 1	6- 7- 2
2220	NON REMARKABLE	NON REMARKABLE	NON REMARKABLE	NON REMARKABLE	NON REMARKABLE	NON REMARKABLE	NON REMARKABLE	NON REMARKABLE
2221	NON REMARKABLE	NON REMARKABLE	NON REMARKABLE	NON REMARKABLE	NON REMARKABLE	NON REMARKABLE	NON REMARKABLE	NON REMARKABLE
2222	NON REMARKABLE	NON REMARKABLE	NON REMARKABLE	NON REMARKABLE	NON REMARKABLE	NON REMARKABLE	NON REMARKABLE	NON REMARKABLE
2223	NON REMARKABLE	NON REMARKABLE	NON REMARKABLE	NON REMARKABLE	NON REMARKABLE	NON REMARKABLE	NON REMARKABLE	NON REMARKABLE
2224	NON REMARKABLE	NON REMARKABLE	NON REMARKABLE	NON REMARKABLE	NON REMARKABLE	NON REMARKABLE	NON REMARKABLE	NON REMARKABLE
2225	NON REMARKABLE	NON REMARKABLE	LOOSE STOOL	NON REMARKABLE	NON REMARKABLE	NON REMARKABLE	NON REMARKABLE	LOOSE STOOL

STUDY NO. : 0934
 ANIMAL : CByB6F1-Tg (HRAS)2Jic (tg/wt)
 REPORT TYPE : A1 27
 SEX : FEMALE

Group Name 500 mg/kg

CLINICAL OBSERVATION (TIME-RELATED)
 ALL ANIMALS

Animal ID-NO.	Administration	Week-day	7- 1- 2	7- 2- 1	7- 2- 2	7- 3- 1	7- 3- 2	7- 4- 1
2220	NON REMARKABLE		NON REMARKABLE	NON REMARKABLE	LOOSE STOOL	NON REMARKABLE	NON REMARKABLE	NON REMARKABLE
2221	NON REMARKABLE		NON REMARKABLE	NON REMARKABLE	NON REMARKABLE	NON REMARKABLE	NON REMARKABLE	NON REMARKABLE
2222	NON REMARKABLE		NON REMARKABLE	NON REMARKABLE	NON REMARKABLE	NON REMARKABLE	LOOSE STOOL	NON REMARKABLE
2223	NON REMARKABLE		LOOSE STOOL	NON REMARKABLE	NON REMARKABLE	NON REMARKABLE	NON REMARKABLE	NON REMARKABLE
2224	NON REMARKABLE		NON REMARKABLE	NON REMARKABLE	NON REMARKABLE	NON REMARKABLE	NON REMARKABLE	NON REMARKABLE
2225	NON REMARKABLE		NON REMARKABLE	NON REMARKABLE	NON REMARKABLE	NON REMARKABLE	NON REMARKABLE	NON REMARKABLE

STUDY NO. : 0934
 ANIMAL : CByB6F1-Tg (HRAS)2Jic (tg/wt)
 REPORT TYPE : A1 27
 SEX : FEMALE

Group Name 500 mg/kg

CLINICAL OBSERVATION (TIME-RELATED)
 ALL ANIMALS

Animal ID-NO.	Administration	Week-day	7- 5- 1	7- 5- 2	7- 6- 1	7- 6- 2	7- 7- 1	7- 7- 2
2220	NON REMARKABLE	NON REMARKABLE	NON REMARKABLE	LOOSE STOOL	NON REMARKABLE	LOOSE STOOL	NON REMARKABLE	NON REMARKABLE
2221	NON REMARKABLE	NON REMARKABLE	NON REMARKABLE	LOOSE STOOL	NON REMARKABLE	NON REMARKABLE	NON REMARKABLE	LOOSE STOOL
2222	NON REMARKABLE	NON REMARKABLE	NON REMARKABLE	NON REMARKABLE	NON REMARKABLE	NON REMARKABLE	NON REMARKABLE	NON REMARKABLE
2223	NON REMARKABLE	NON REMARKABLE	NON REMARKABLE	NON REMARKABLE	NON REMARKABLE	NON REMARKABLE	NON REMARKABLE	NON REMARKABLE
2224	LOOSE STOOL	NON REMARKABLE	NON REMARKABLE	LOOSE STOOL	NON REMARKABLE	NON REMARKABLE	NON REMARKABLE	LOOSE STOOL
2225	NON REMARKABLE	NON REMARKABLE	NON REMARKABLE	NON REMARKABLE	NON REMARKABLE	NON REMARKABLE	NON REMARKABLE	LOOSE STOOL

STUDY NO. : 0934
 ANIMAL : CByB6F1-Tg (HRAS)2Jic (tg/wt)
 REPORT TYPE : A1 27
 SEX : FEMALE

Group Name 500 mg/kg

CLINICAL OBSERVATION (TIME-RELATED)
 ALL ANIMALS

Animal ID-NO.	Administration	Week-day	8- 1- 2	8- 2- 1	8- 2- 2	8- 3- 1	8- 3- 2	8- 4- 1
2220	NON REMARKABLE		NON REMARKABLE	NON REMARKABLE	NON REMARKABLE	NON REMARKABLE	NON REMARKABLE	NON REMARKABLE
2221	NON REMARKABLE		NON REMARKABLE	NON REMARKABLE	NON REMARKABLE	NON REMARKABLE	NON REMARKABLE	NON REMARKABLE
2222	NON REMARKABLE		NON REMARKABLE	NON REMARKABLE	NON REMARKABLE	NON REMARKABLE	NON REMARKABLE	NON REMARKABLE
2223	NON REMARKABLE		NON REMARKABLE	NON REMARKABLE	NON REMARKABLE	NON REMARKABLE	LOOSE STOOL	NON REMARKABLE
2224	NON REMARKABLE		NON REMARKABLE	NON REMARKABLE	NON REMARKABLE	NON REMARKABLE	NON REMARKABLE	NON REMARKABLE
2225	NON REMARKABLE		NON REMARKABLE	NON REMARKABLE	NON REMARKABLE	NON REMARKABLE	NON REMARKABLE	NON REMARKABLE

STUDY NO. : 0934
 ANIMAL : CByB6F1-Tg (HRAS)2Jic (tg/wt)
 REPORT TYPE : A1 27
 SEX : FEMALE

Group Name 500 mg/kg

CLINICAL OBSERVATION (TIME-RELATED)
 ALL ANIMALS

Animal ID-NO.	Administration	Week-day	8- 5- 1	8- 5- 2	8- 6- 1	8- 6- 2	8- 7- 1	8- 7- 2
2220	NON REMARKABLE		NON REMARKABLE	NON REMARKABLE	NON REMARKABLE	NON REMARKABLE	NON REMARKABLE	NON REMARKABLE
2221	NON REMARKABLE		NON REMARKABLE	NON REMARKABLE	NON REMARKABLE	NON REMARKABLE	NON REMARKABLE	NON REMARKABLE
2222	LOOSE STOOL		NON REMARKABLE	NON REMARKABLE	NON REMARKABLE	NON REMARKABLE	NON REMARKABLE	NON REMARKABLE
2223	NON REMARKABLE		NON REMARKABLE	NON REMARKABLE	NON REMARKABLE	NON REMARKABLE	NON REMARKABLE	NON REMARKABLE
2224	NON REMARKABLE		NON REMARKABLE	NON REMARKABLE	NON REMARKABLE	NON REMARKABLE	NON REMARKABLE	LOOSE STOOL
2225	NON REMARKABLE		NON REMARKABLE	NON REMARKABLE	NON REMARKABLE	NON REMARKABLE	NON REMARKABLE	NON REMARKABLE

STUDY NO. : 0934
 ANIMAL : CByB6F1-Tg (HRAS)2Jic (tg/wt)
 REPORT TYPE : A1 27
 SEX : FEMALE

Group Name 500 mg/kg

CLINICAL OBSERVATION (TIME-RELATED)
 ALL ANIMALS

Animal ID-NO.	Administration	Week-day	9- 1- 2	9- 2- 1	9- 2- 2	9- 3- 1	9- 3- 2	9- 4- 1
2220	NON REMARKABLE		LOOSE STOOL	NON REMARKABLE	NON REMARKABLE	NON REMARKABLE	NON REMARKABLE	NON REMARKABLE
2221	NON REMARKABLE		NON REMARKABLE	NON REMARKABLE	NON REMARKABLE	NON REMARKABLE	NON REMARKABLE	NON REMARKABLE
2222	NON REMARKABLE		NON REMARKABLE	NON REMARKABLE	LOOSE STOOL	NON REMARKABLE	NON REMARKABLE	NON REMARKABLE
2223	NON REMARKABLE		NON REMARKABLE	NON REMARKABLE	NON REMARKABLE	NON REMARKABLE	NON REMARKABLE	NON REMARKABLE
2224	NON REMARKABLE		NON REMARKABLE	NON REMARKABLE	NON REMARKABLE	NON REMARKABLE	NON REMARKABLE	NON REMARKABLE
2225	NON REMARKABLE		NON REMARKABLE	NON REMARKABLE	LOOSE STOOL	NON REMARKABLE	NON REMARKABLE	NON REMARKABLE

STUDY NO. : 0934
ANIMAL : CByB6F1-Tg (HRAS)2Jic (tg/wt)
REPORT TYPE : A1 27
SEX : FEMALE

Group Name 500 mg/kg

CLINICAL OBSERVATION (TIME-RELATED)
ALL ANIMALS

Animal ID-NO.	Administration	Week-day	9- 5- 1	9- 5- 2	9- 6- 1	9- 6- 2	9- 7- 1	9- 7- 2
2220	NON REMARKABLE		NON REMARKABLE	NON REMARKABLE	NON REMARKABLE	NON REMARKABLE	NON REMARKABLE	LOOSE STOOL
2221	NON REMARKABLE		NON REMARKABLE	NON REMARKABLE	NON REMARKABLE	NON REMARKABLE	NON REMARKABLE	NON REMARKABLE
2222	LOOSE STOOL		NON REMARKABLE	NON REMARKABLE	NON REMARKABLE	NON REMARKABLE	NON REMARKABLE	NON REMARKABLE
2223	NON REMARKABLE		NON REMARKABLE	NON REMARKABLE	NON REMARKABLE	NON REMARKABLE	NON REMARKABLE	NON REMARKABLE
2224	NON REMARKABLE		NON REMARKABLE	NON REMARKABLE	NON REMARKABLE	NON REMARKABLE	NON REMARKABLE	NON REMARKABLE
2225	NON REMARKABLE		NON REMARKABLE	NON REMARKABLE	NON REMARKABLE	NON REMARKABLE	NON REMARKABLE	NON REMARKABLE

STUDY NO. : 0934
 ANIMAL : CByB6F1-Tg (HRAS)2Jic (tg/wt)
 REPORT TYPE : A1 27
 SEX : FEMALE

CLINICAL OBSERVATION (TIME-RELATED)
 ALL ANIMALS

Group Name 500 mg/kg

Animal ID-NO.	Administration	Week-day	10- 1- 2	10- 2- 1	10- 2- 2	10- 3- 1	10- 3- 2	10- 4- 1
2220	NON REMARKABLE		NON REMARKABLE	NON REMARKABLE	NON REMARKABLE	NON REMARKABLE	NON REMARKABLE	NON REMARKABLE
2221	NON REMARKABLE		NON REMARKABLE	NON REMARKABLE	NON REMARKABLE	NON REMARKABLE	NON REMARKABLE	NON REMARKABLE
2222	NON REMARKABLE		NON REMARKABLE	NON REMARKABLE	NON REMARKABLE	NON REMARKABLE	NON REMARKABLE	NON REMARKABLE
2223	NON REMARKABLE		NON REMARKABLE	NON REMARKABLE	NON REMARKABLE	NON REMARKABLE	NON REMARKABLE	NON REMARKABLE
2224	NON REMARKABLE		NON REMARKABLE	NON REMARKABLE	NON REMARKABLE	NON REMARKABLE	NON REMARKABLE	NON REMARKABLE
2225	NON REMARKABLE		NON REMARKABLE	NON REMARKABLE	LOOSE STOOL	NON REMARKABLE	NON REMARKABLE	NON REMARKABLE

STUDY NO. : 0934
ANIMAL : CByB6F1-Tg (HRAS)2Jic (tg/wt)
REPORT TYPE : A1 27
SEX : FEMALE

CLINICAL OBSERVATION (TIME-RELATED)
ALL ANIMALS

Group Name 500 mg/kg

PAGE : 285

Animal ID-NO.	Administration	Week-day	10- 5- 1	10- 5- 2	10- 6- 1	10- 6- 2	10- 7- 1	10- 7- 2
2220	NON REMARKABLE		NON REMARKABLE	LOOSE STOOL	NON REMARKABLE	NON REMARKABLE	NON REMARKABLE	NON REMARKABLE
2221	NON REMARKABLE		NON REMARKABLE	NON REMARKABLE	NON REMARKABLE	NON REMARKABLE	NON REMARKABLE	NON REMARKABLE
2222	NON REMARKABLE		NON REMARKABLE	NON REMARKABLE	NON REMARKABLE	NON REMARKABLE	NON REMARKABLE	NON REMARKABLE
2223	NON REMARKABLE		NON REMARKABLE	NON REMARKABLE	NON REMARKABLE	NON REMARKABLE	NON REMARKABLE	NON REMARKABLE
2224	NON REMARKABLE		NON REMARKABLE	LOOSE STOOL	NON REMARKABLE	NON REMARKABLE	NON REMARKABLE	NON REMARKABLE
2225	LOOSE STOOL		NON REMARKABLE	LOOSE STOOL	NON REMARKABLE	NON REMARKABLE	NON REMARKABLE	NON REMARKABLE

(HAN230)

BAIS 6

STUDY NO. : 0934
 ANIMAL : CByB6F1-Tg (HRAS)2Jic (tg/wt)
 REPORT TYPE : A1 27
 SEX : FEMALE

Group Name 500 mg/kg

CLINICAL OBSERVATION (TIME-RELATED)
 ALL ANIMALS

Animal ID-NO.	Administration	Week-day	11- 1- 2	11- 2- 1	11- 2- 2	11- 3- 1	11- 3- 2	11- 4- 1
2220	NON REMARKABLE		NON REMARKABLE	NON REMARKABLE	LOOSE STOOL	NON REMARKABLE	NON REMARKABLE	NON REMARKABLE
2221	NON REMARKABLE		NON REMARKABLE	NON REMARKABLE	NON REMARKABLE	NON REMARKABLE	LOOSE STOOL	NON REMARKABLE
2222	NON REMARKABLE		NON REMARKABLE	NON REMARKABLE	NON REMARKABLE	NON REMARKABLE	NON REMARKABLE	NON REMARKABLE
2223	NON REMARKABLE		NON REMARKABLE	NON REMARKABLE	LOOSE STOOL	NON REMARKABLE	LOOSE STOOL	NON REMARKABLE
2224	NON REMARKABLE		NON REMARKABLE	NON REMARKABLE	NON REMARKABLE	NON REMARKABLE	NON REMARKABLE	NON REMARKABLE
2225	NON REMARKABLE		LOOSE STOOL	NON REMARKABLE	NON REMARKABLE	NON REMARKABLE	NON REMARKABLE	NON REMARKABLE

STUDY NO. : 0934
 ANIMAL : CByB6F1-Tg (HRAS)2Jic (tg/wt)
 REPORT TYPE : A1 27
 SEX : FEMALE

CLINICAL OBSERVATION (TIME-RELATED)
 ALL ANIMALS

Group Name 500 mg/kg

Animal ID-NO.	Administration	Week-day	11- 5- 1	11- 5- 2	11- 6- 1	11- 6- 2	11- 7- 1	11- 7- 2
2220	LOOSE STOOL		NON REMARKABLE	NON REMARKABLE	NON REMARKABLE	NON REMARKABLE	NON REMARKABLE	NON REMARKABLE
2221	NON REMARKABLE		NON REMARKABLE	NON REMARKABLE	NON REMARKABLE	NON REMARKABLE	NON REMARKABLE	NON REMARKABLE
2222	NON REMARKABLE		NON REMARKABLE	NON REMARKABLE	NON REMARKABLE	NON REMARKABLE	NON REMARKABLE	NON REMARKABLE
2223	NON REMARKABLE		NON REMARKABLE	NON REMARKABLE	NON REMARKABLE	NON REMARKABLE	NON REMARKABLE	NON REMARKABLE
2224	NON REMARKABLE		NON REMARKABLE	NON REMARKABLE	NON REMARKABLE	NON REMARKABLE	NON REMARKABLE	LOOSE STOOL
2225	NON REMARKABLE		NON REMARKABLE	NON REMARKABLE	NON REMARKABLE	NON REMARKABLE	NON REMARKABLE	NON REMARKABLE

STUDY NO. : 0934
ANIMAL : CByB6F1-Tg (HRAS)2Jic (tg/wt)
REPORT TYPE : A1 27
SEX : FEMALE

Group Name 500 mg/kg

CLINICAL OBSERVATION (TIME-RELATED)
ALL ANIMALS

PAGE : 288

Animal ID-NO.	Administration	Week-day	12- 1- 2	12- 2- 1	12- 2- 2	12- 3- 1	12- 3- 2	12- 4- 1
2220	NON REMARKABLE		NON REMARKABLE	NON REMARKABLE	NON REMARKABLE	NON REMARKABLE	NON REMARKABLE	NON REMARKABLE
2221	NON REMARKABLE		NON REMARKABLE	NON REMARKABLE	LOOSE STOOL	NON REMARKABLE	NON REMARKABLE	NON REMARKABLE
2222	NON REMARKABLE		NON REMARKABLE	NON REMARKABLE	NON REMARKABLE	NON REMARKABLE	NON REMARKABLE	NON REMARKABLE
2223	NON REMARKABLE		NON REMARKABLE	NON REMARKABLE	NON REMARKABLE	NON REMARKABLE	LOOSE STOOL	NON REMARKABLE
2224	NON REMARKABLE		NON REMARKABLE	NON REMARKABLE	NON REMARKABLE	NON REMARKABLE	LOOSE STOOL	NON REMARKABLE
2225	NON REMARKABLE		NON REMARKABLE	NON REMARKABLE	NON REMARKABLE	NON REMARKABLE	NON REMARKABLE	NON REMARKABLE

(HAN230)

BAIS 6

STUDY NO. : 0934
ANIMAL : CByB6F1-Tg (HRAS)2Jic (tg/wt)
REPORT TYPE : A1 27
SEX : FEMALE

Group Name 500 mg/kg

CLINICAL OBSERVATION (TIME-RELATED)
ALL ANIMALS

PAGE : 289

Animal ID-NO.	Administration	Week-day	12- 5- 1	12- 5- 2	12- 6- 1	12- 6- 2	12- 7- 1	12- 7- 2
2220	NON REMARKABLE		NON REMARKABLE	NON REMARKABLE	NON REMARKABLE	NON REMARKABLE	NON REMARKABLE	NON REMARKABLE
2221	NON REMARKABLE		NON REMARKABLE	NON REMARKABLE	NON REMARKABLE	NON REMARKABLE	NON REMARKABLE	NON REMARKABLE
2222	NON REMARKABLE		NON REMARKABLE	NON REMARKABLE	NON REMARKABLE	NON REMARKABLE	NON REMARKABLE	NON REMARKABLE
2223	NON REMARKABLE		NON REMARKABLE	NON REMARKABLE	NON REMARKABLE	NON REMARKABLE	NON REMARKABLE	LOOSE STOOL
2224	NON REMARKABLE		NON REMARKABLE	NON REMARKABLE	NON REMARKABLE	NON REMARKABLE	NON REMARKABLE	NON REMARKABLE
2225	NON REMARKABLE		NON REMARKABLE	NON REMARKABLE	NON REMARKABLE	NON REMARKABLE	NON REMARKABLE	NON REMARKABLE

(HAN230)

BAIS 6

STUDY NO. : 0934
ANIMAL : CByB6F1-Tg (HRAS)2Jic (tg/wt)
REPORT TYPE : A1 27
SEX : FEMALE

Group Name 500 mg/kg

CLINICAL OBSERVATION (TIME-RELATED)
ALL ANIMALS

PAGE : 290

Animal ID-NO.	Administration	Week-day	13- 1- 2	13- 2- 1	13- 2- 2	13- 3- 1	13- 3- 2	13- 4- 1
2220	NON REMARKABLE		NON REMARKABLE	NON REMARKABLE	NON REMARKABLE	NON REMARKABLE	NON REMARKABLE	NON REMARKABLE
2221	NON REMARKABLE		LOOSE STOOL	NON REMARKABLE	NON REMARKABLE	NON REMARKABLE	NON REMARKABLE	NON REMARKABLE
2222	NON REMARKABLE		NON REMARKABLE	NON REMARKABLE	LOOSE STOOL	NON REMARKABLE	NON REMARKABLE	NON REMARKABLE
2223	NON REMARKABLE		NON REMARKABLE	NON REMARKABLE	NON REMARKABLE	NON REMARKABLE	NON REMARKABLE	NON REMARKABLE
2224	NON REMARKABLE		NON REMARKABLE	NON REMARKABLE	LOOSE STOOL	NON REMARKABLE	NON REMARKABLE	NON REMARKABLE
2225	NON REMARKABLE		NON REMARKABLE	NON REMARKABLE	LOOSE STOOL	NON REMARKABLE	NON REMARKABLE	NON REMARKABLE

(HAN230)

BAIS 6

STUDY NO. : 0934
 ANIMAL : CByB6F1-Tg (HRAS)2Jic (tg/wt)
 REPORT TYPE : A1 27
 SEX : FEMALE

Group Name 500 mg/kg

CLINICAL OBSERVATION (TIME-RELATED)
 ALL ANIMALS

Animal ID-NO.	Administration	Week-day	13- 5- 1	13- 5- 2	13- 6- 1	13- 6- 2	13- 7- 1	13- 7- 2
2220	LOOSE STOOL		NON REMARKABLE	NON REMARKABLE	NON REMARKABLE	LOOSE STOOL	NON REMARKABLE	NON REMARKABLE
2221	NON REMARKABLE		NON REMARKABLE	NON REMARKABLE	NON REMARKABLE	NON REMARKABLE	NON REMARKABLE	NON REMARKABLE
2222	NON REMARKABLE		NON REMARKABLE	LOOSE STOOL	NON REMARKABLE	NON REMARKABLE	NON REMARKABLE	NON REMARKABLE
2223	NON REMARKABLE		NON REMARKABLE	LOOSE STOOL	NON REMARKABLE	NON REMARKABLE	NON REMARKABLE	NON REMARKABLE
2224	NON REMARKABLE		NON REMARKABLE	NON REMARKABLE	NON REMARKABLE	NON REMARKABLE	NON REMARKABLE	NON REMARKABLE
2225	LOOSE STOOL		NON REMARKABLE	NON REMARKABLE	NON REMARKABLE	NON REMARKABLE	NON REMARKABLE	NON REMARKABLE

STUDY NO. : 0934
 ANIMAL : CByB6F1-Tg (HRAS)2Jic (tg/wt)
 REPORT TYPE : A1 27
 SEX : FEMALE

CLINICAL OBSERVATION (TIME-RELATED)
 ALL ANIMALS

Group Name 500 mg/kg

Animal ID-NO.	Administration	Week-day	14- 1- 2	14- 2- 1	14- 2- 2	14- 3- 1	14- 3- 2	14- 4- 1
2220	NON REMARKABLE		NON REMARKABLE	NON REMARKABLE	NON REMARKABLE	NON REMARKABLE	NON REMARKABLE	NON REMARKABLE
2221	NON REMARKABLE		NON REMARKABLE	NON REMARKABLE	NON REMARKABLE	NON REMARKABLE	NON REMARKABLE	NON REMARKABLE
2222	NON REMARKABLE		NON REMARKABLE	NON REMARKABLE	NON REMARKABLE	NON REMARKABLE	NON REMARKABLE	NON REMARKABLE
2223	NON REMARKABLE		LOOSE STOOL	NON REMARKABLE	NON REMARKABLE	NON REMARKABLE	LOOSE STOOL	NON REMARKABLE
2224	NON REMARKABLE		NON REMARKABLE	NON REMARKABLE	NON REMARKABLE	NON REMARKABLE	NON REMARKABLE	NON REMARKABLE
2225	NON REMARKABLE		LOOSE STOOL	NON REMARKABLE	NON REMARKABLE	NON REMARKABLE	NON REMARKABLE	NON REMARKABLE

STUDY NO. : 0934
 ANIMAL : CByB6F1-Tg (HRAS)2Jic (tg/wt)
 REPORT TYPE : A1 27
 SEX : FEMALE

Group Name 500 mg/kg

CLINICAL OBSERVATION (TIME-RELATED)
 ALL ANIMALS

Animal ID-NO.	Administration	Week-day	14- 5- 1	14- 5- 2	14- 6- 1	14- 6- 2	14- 7- 1	14- 7- 2
2220	LOOSE STOOL		NON REMARKABLE	NON REMARKABLE	NON REMARKABLE	NON REMARKABLE	NON REMARKABLE	NON REMARKABLE
2221	NON REMARKABLE		NON REMARKABLE	NON REMARKABLE	NON REMARKABLE	NON REMARKABLE	NON REMARKABLE	NON REMARKABLE
2222	NON REMARKABLE		NON REMARKABLE	NON REMARKABLE	NON REMARKABLE	NON REMARKABLE	NON REMARKABLE	NON REMARKABLE
2223	LOOSE STOOL		NON REMARKABLE	NON REMARKABLE	NON REMARKABLE	NON REMARKABLE	NON REMARKABLE	NON REMARKABLE
2224	NON REMARKABLE		NON REMARKABLE	LOOSE STOOL	NON REMARKABLE	LOOSE STOOL	NON REMARKABLE	LOOSE STOOL
2225	NON REMARKABLE		NON REMARKABLE	NON REMARKABLE	NON REMARKABLE	LOOSE STOOL	NON REMARKABLE	NON REMARKABLE

STUDY NO. : 0934
ANIMAL : CByB6F1-Tg (HRAS)2Jic (tg/wt)
REPORT TYPE : A1 27
SEX : FEMALE

Group Name 500 mg/kg

CLINICAL OBSERVATION (TIME-RELATED)
ALL ANIMALS

PAGE : 294

Animal ID-NO.	Administration	Week-day	15- 1- 2	15- 2- 1	15- 2- 2	15- 3- 1	15- 3- 2	15- 4- 1
2220	NON REMARKABLE		NON REMARKABLE	NON REMARKABLE	NON REMARKABLE	NON REMARKABLE	NON REMARKABLE	NON REMARKABLE
2221	NON REMARKABLE		NON REMARKABLE	NON REMARKABLE	NON REMARKABLE	NON REMARKABLE	NON REMARKABLE	NON REMARKABLE
2222	NON REMARKABLE		NON REMARKABLE	NON REMARKABLE	NON REMARKABLE	NON REMARKABLE	NON REMARKABLE	NON REMARKABLE
2223	NON REMARKABLE		NON REMARKABLE	NON REMARKABLE	NON REMARKABLE	NON REMARKABLE	NON REMARKABLE	NON REMARKABLE
2224	NON REMARKABLE		NON REMARKABLE	NON REMARKABLE	NON REMARKABLE	NON REMARKABLE	NON REMARKABLE	NON REMARKABLE
2225	NON REMARKABLE		NON REMARKABLE	NON REMARKABLE	NON REMARKABLE	NON REMARKABLE	NON REMARKABLE	NON REMARKABLE

(HAN230)

BAIS 6

STUDY NO. : 0934
 ANIMAL : CByB6F1-Tg (HRAS)2Jic (tg/wt)
 REPORT TYPE : A1 27
 SEX : FEMALE

CLINICAL OBSERVATION (TIME-RELATED)
 ALL ANIMALS

Group Name 500 mg/kg

Animal ID-NO.	Administration	Week-day	15- 5- 1	15- 5- 2	15- 6- 1	15- 6- 2	15- 7- 1	15- 7- 2
2220	NON REMARKABLE		NON REMARKABLE	NON REMARKABLE	NON REMARKABLE	NON REMARKABLE	NON REMARKABLE	NON REMARKABLE
2221	NON REMARKABLE		NON REMARKABLE	NON REMARKABLE	NON REMARKABLE	NON REMARKABLE	NON REMARKABLE	LOOSE STOOL
2222	NON REMARKABLE		NON REMARKABLE	NON REMARKABLE	NON REMARKABLE	NON REMARKABLE	NON REMARKABLE	LOOSE STOOL
2223	NON REMARKABLE		NON REMARKABLE	NON REMARKABLE	NON REMARKABLE	NON REMARKABLE	NON REMARKABLE	LOOSE STOOL
2224	NON REMARKABLE		NON REMARKABLE	LOOSE STOOL	NON REMARKABLE	NON REMARKABLE	NON REMARKABLE	NON REMARKABLE
2225	NON REMARKABLE		NON REMARKABLE	NON REMARKABLE	NON REMARKABLE	NON REMARKABLE	NON REMARKABLE	NON REMARKABLE

STUDY NO. : 0934
ANIMAL : CByB6F1-Tg (HRAS)2Jic (tg/wt)
REPORT TYPE : A1 27
SEX : FEMALE

Group Name 500 mg/kg

CLINICAL OBSERVATION (TIME-RELATED)
ALL ANIMALS

PAGE : 296

Animal ID-NO.	Administration	Week-day	16- 1- 2	16- 2- 1	16- 2- 2	16- 3- 1	16- 3- 2	16- 4- 1
2220	NON REMARKABLE		LOOSE STOOL	NON REMARKABLE	NON REMARKABLE	NON REMARKABLE	NON REMARKABLE	NON REMARKABLE
2221	NON REMARKABLE		NON REMARKABLE	NON REMARKABLE	NON REMARKABLE	NON REMARKABLE	NON REMARKABLE	NON REMARKABLE
2222	NON REMARKABLE		NON REMARKABLE	NON REMARKABLE	NON REMARKABLE	NON REMARKABLE	NON REMARKABLE	NON REMARKABLE
2223	NON REMARKABLE		NON REMARKABLE	NON REMARKABLE	LOOSE STOOL	NON REMARKABLE	NON REMARKABLE	NON REMARKABLE
2224	NON REMARKABLE		NON REMARKABLE	NON REMARKABLE	NON REMARKABLE	NON REMARKABLE	NON REMARKABLE	NON REMARKABLE
2225	NON REMARKABLE		NON REMARKABLE	NON REMARKABLE	NON REMARKABLE	NON REMARKABLE	LOOSE STOOL	NON REMARKABLE

(HAN230)

BAIS 6

STUDY NO. : 0934
 ANIMAL : CByB6F1-Tg (HRAS)2Jic (tg/wt)
 REPORT TYPE : A1 27
 SEX : FEMALE

Group Name 500 mg/kg

CLINICAL OBSERVATION (TIME-RELATED)
 ALL ANIMALS

Animal ID-NO.	Administration	Week-day	16- 5- 1	16- 5- 2	16- 6- 1	16- 6- 2	16- 7- 1	16- 7- 2
2220	NON REMARKABLE		NON REMARKABLE	NON REMARKABLE	NON REMARKABLE	LOOSE STOOL	NON REMARKABLE	NON REMARKABLE
2221	NON REMARKABLE		NON REMARKABLE	NON REMARKABLE	NON REMARKABLE	NON REMARKABLE	NON REMARKABLE	NON REMARKABLE
2222	NON REMARKABLE		NON REMARKABLE	NON REMARKABLE	NON REMARKABLE	NON REMARKABLE	NON REMARKABLE	NON REMARKABLE
2223	NON REMARKABLE		NON REMARKABLE	NON REMARKABLE	NON REMARKABLE	LOOSE STOOL	NON REMARKABLE	NON REMARKABLE
2224	NON REMARKABLE		NON REMARKABLE	NON REMARKABLE	NON REMARKABLE	NON REMARKABLE	NON REMARKABLE	LOOSE STOOL
2225	NON REMARKABLE		NON REMARKABLE	NON REMARKABLE	NON REMARKABLE	NON REMARKABLE	NON REMARKABLE	NON REMARKABLE

STUDY NO. : 0934
ANIMAL : CByB6F1-Tg (HRAS)2Jic (tg/wt)
REPORT TYPE : A1 27
SEX : FEMALE

Group Name 500 mg/kg

CLINICAL OBSERVATION (TIME-RELATED)
ALL ANIMALS

Animal ID-NO.	Administration	Week-day	17- 1- 2	17- 2- 1	17- 2- 2	17- 3- 1	17- 3- 2	17- 4- 1
2220	NON REMARKABLE		NON REMARKABLE	NON REMARKABLE	NON REMARKABLE	NON REMARKABLE	NON REMARKABLE	NON REMARKABLE
2221	NON REMARKABLE		NON REMARKABLE	NON REMARKABLE	NON REMARKABLE	NON REMARKABLE	NON REMARKABLE	NON REMARKABLE
2222	NON REMARKABLE		NON REMARKABLE	NON REMARKABLE	NON REMARKABLE	NON REMARKABLE	NON REMARKABLE	NON REMARKABLE
2223	NON REMARKABLE		NON REMARKABLE	NON REMARKABLE	NON REMARKABLE	NON REMARKABLE	NON REMARKABLE	NON REMARKABLE
2224	NON REMARKABLE		NON REMARKABLE	NON REMARKABLE	NON REMARKABLE	NON REMARKABLE	NON REMARKABLE	NON REMARKABLE
2225	NON REMARKABLE		NON REMARKABLE	NON REMARKABLE	NON REMARKABLE	NON REMARKABLE	NON REMARKABLE	NON REMARKABLE

STUDY NO. : 0934
 ANIMAL : CByB6F1-Tg (HRAS)2Jic (tg/wt)
 REPORT TYPE : A1 27
 SEX : FEMALE

Group Name 500 mg/kg

CLINICAL OBSERVATION (TIME-RELATED)
 ALL ANIMALS

Animal ID-NO.	Administration	Week-day	17- 5- 1	17- 5- 2	17- 6- 1	17- 6- 2	17- 7- 1	17- 7- 2
2220	NON REMARKABLE		NON REMARKABLE	NON REMARKABLE	NON REMARKABLE	NON REMARKABLE	NON REMARKABLE	NON REMARKABLE
2221	NON REMARKABLE		NON REMARKABLE	LOOSE STOOL	NON REMARKABLE	LOOSE STOOL	NON REMARKABLE	LOOSE STOOL
2222	NON REMARKABLE		NON REMARKABLE	NON REMARKABLE	NON REMARKABLE	NON REMARKABLE	NON REMARKABLE	NON REMARKABLE
2223	NON REMARKABLE		NON REMARKABLE	NON REMARKABLE	NON REMARKABLE	LOOSE STOOL	NON REMARKABLE	NON REMARKABLE
2224	NON REMARKABLE		NON REMARKABLE	NON REMARKABLE	NON REMARKABLE	NON REMARKABLE	NON REMARKABLE	NON REMARKABLE
2225	NON REMARKABLE		NON REMARKABLE	NON REMARKABLE	NON REMARKABLE	LOOSE STOOL	NON REMARKABLE	NON REMARKABLE

STUDY NO. : 0934
 ANIMAL : CByB6F1-Tg (HRAS)2Jic (tg/wt)
 REPORT TYPE : A1 27
 SEX : FEMALE

CLINICAL OBSERVATION (TIME-RELATED)
 ALL ANIMALS

Group Name 500 mg/kg

Animal ID-NO.	Administration	Week-day	18- 1- 2	18- 2- 1	18- 2- 2	18- 3- 1	18- 3- 2	18- 4- 1
2220	NON REMARKABLE		NON REMARKABLE	NON REMARKABLE	NON REMARKABLE	NON REMARKABLE	LOOSE STOOL	NON REMARKABLE
2221	NON REMARKABLE		NON REMARKABLE	NON REMARKABLE	NON REMARKABLE	NON REMARKABLE	LOOSE STOOL	NON REMARKABLE
2222	NON REMARKABLE		NON REMARKABLE	NON REMARKABLE	NON REMARKABLE	NON REMARKABLE	NON REMARKABLE	NON REMARKABLE
2223	NON REMARKABLE		NON REMARKABLE	NON REMARKABLE	NON REMARKABLE	NON REMARKABLE	NON REMARKABLE	NON REMARKABLE
2224	NON REMARKABLE		NON REMARKABLE	NON REMARKABLE	NON REMARKABLE	NON REMARKABLE	NON REMARKABLE	NON REMARKABLE
2225	NON REMARKABLE		NON REMARKABLE	NON REMARKABLE	NON REMARKABLE	NON REMARKABLE	NON REMARKABLE	NON REMARKABLE

STUDY NO. : 0934
ANIMAL : CByB6F1-Tg (HRAS)2Jic (tg/wt)
REPORT TYPE : A1 27
SEX : FEMALE

Group Name 500 mg/kg

CLINICAL OBSERVATION (TIME-RELATED)
ALL ANIMALS

PAGE : 301

Animal ID-NO.	Administration	Week-day	18- 5- 1	18- 5- 2	18- 6- 1	18- 6- 2	18- 7- 1	18- 7- 2
2220	NON REMARKABLE		NON REMARKABLE	LOOSE STOOL	NON REMARKABLE	NON REMARKABLE	NON REMARKABLE	NON REMARKABLE
2221	NON REMARKABLE		NON REMARKABLE	NON REMARKABLE	NON REMARKABLE	NON REMARKABLE	NON REMARKABLE	NON REMARKABLE
2222	NON REMARKABLE		NON REMARKABLE	NON REMARKABLE	NON REMARKABLE	NON REMARKABLE	NON REMARKABLE	NON REMARKABLE
2223	NON REMARKABLE		NON REMARKABLE	NON REMARKABLE	NON REMARKABLE	NON REMARKABLE	NON REMARKABLE	LOOSE STOOL
2224	NON REMARKABLE		NON REMARKABLE	NON REMARKABLE	NON REMARKABLE	NON REMARKABLE	NON REMARKABLE	NON REMARKABLE
2225	NON REMARKABLE		NON REMARKABLE	LOOSE STOOL	NON REMARKABLE	NON REMARKABLE	NON REMARKABLE	NON REMARKABLE

(HAN230)

BAIS 6

STUDY NO. : 0934
ANIMAL : CByB6F1-Tg (HRAS)2Jic (tg/wt)
REPORT TYPE : A1 27
SEX : FEMALE

Group Name 500 mg/kg

CLINICAL OBSERVATION (TIME-RELATED)
ALL ANIMALS

PAGE : 302

Animal ID-NO.	Administration	Week-day	19- 1- 2	19- 2- 1	19- 2- 2	19- 3- 1	19- 3- 2	19- 4- 1
2220	NON REMARKABLE		NON REMARKABLE	NON REMARKABLE	NON REMARKABLE	NON REMARKABLE	NON REMARKABLE	NON REMARKABLE
2221	NON REMARKABLE		NON REMARKABLE	NON REMARKABLE	NON REMARKABLE	NON REMARKABLE	NON REMARKABLE	NON REMARKABLE
2222	NON REMARKABLE		NON REMARKABLE	NON REMARKABLE	NON REMARKABLE	NON REMARKABLE	NON REMARKABLE	NON REMARKABLE
2223	NON REMARKABLE		NON REMARKABLE	NON REMARKABLE	NON REMARKABLE	NON REMARKABLE	NON REMARKABLE	NON REMARKABLE
2224	NON REMARKABLE		NON REMARKABLE	NON REMARKABLE	LOOSE STOOL	NON REMARKABLE	LOOSE STOOL	NON REMARKABLE
2225	NON REMARKABLE		NON REMARKABLE	NON REMARKABLE	NON REMARKABLE	NON REMARKABLE	NON REMARKABLE	NON REMARKABLE

(HAN230)

BAIS 6

STUDY NO. : 0934
ANIMAL : CByB6F1-Tg (HRAS)2Jic (tg/wt)
REPORT TYPE : A1 27
SEX : FEMALE

Group Name 500 mg/kg

CLINICAL OBSERVATION (TIME-RELATED)
ALL ANIMALS

PAGE : 303

Animal ID-NO.	Administration	Week-day	19- 5- 1	19- 5- 2	19- 6- 1	19- 6- 2	19- 7- 1	19- 7- 2
2220	NON REMARKABLE		NON REMARKABLE	NON REMARKABLE	NON REMARKABLE	NON REMARKABLE	NON REMARKABLE	NON REMARKABLE
2221	NON REMARKABLE		NON REMARKABLE	NON REMARKABLE	NON REMARKABLE	NON REMARKABLE	NON REMARKABLE	NON REMARKABLE
2222	NON REMARKABLE		NON REMARKABLE	NON REMARKABLE	NON REMARKABLE	NON REMARKABLE	NON REMARKABLE	NON REMARKABLE
2223	NON REMARKABLE		NON REMARKABLE	NON REMARKABLE	NON REMARKABLE	NON REMARKABLE	NON REMARKABLE	LOOSE STOOL
2224	NON REMARKABLE		NON REMARKABLE	NON REMARKABLE	NON REMARKABLE	NON REMARKABLE	NON REMARKABLE	NON REMARKABLE
2225	NON REMARKABLE		NON REMARKABLE	NON REMARKABLE	NON REMARKABLE	NON REMARKABLE	NON REMARKABLE	NON REMARKABLE

(HAN230)

BAIS 6

STUDY NO. : 0934
ANIMAL : CByB6F1-Tg (HRAS)2Jic (tg/wt)
REPORT TYPE : A1 27
SEX : FEMALE

Group Name 500 mg/kg

CLINICAL OBSERVATION (TIME-RELATED)
ALL ANIMALS

Animal ID-NO.	Administration	Week-day	20- 1- 2	20- 2- 1	20- 2- 2	20- 3- 1	20- 3- 2	20- 4- 1
2220	NON REMARKABLE		NON REMARKABLE	NON REMARKABLE	NON REMARKABLE	NON REMARKABLE	NON REMARKABLE	NON REMARKABLE
2221	NON REMARKABLE		NON REMARKABLE	NON REMARKABLE	NON REMARKABLE	NON REMARKABLE	NON REMARKABLE	NON REMARKABLE
2222	NON REMARKABLE		NON REMARKABLE	NON REMARKABLE	NON REMARKABLE	NON REMARKABLE	NON REMARKABLE	NON REMARKABLE
2223	NON REMARKABLE		NON REMARKABLE	NON REMARKABLE	NON REMARKABLE	NON REMARKABLE	NON REMARKABLE	NON REMARKABLE
2224	NON REMARKABLE		NON REMARKABLE	NON REMARKABLE	NON REMARKABLE	NON REMARKABLE	NON REMARKABLE	NON REMARKABLE
2225	NON REMARKABLE		NON REMARKABLE	NON REMARKABLE	NON REMARKABLE	NON REMARKABLE	NON REMARKABLE	NON REMARKABLE

STUDY NO. : 0934
ANIMAL : CByB6F1-Tg (HRAS)2Jic (tg/wt)
REPORT TYPE : A1 27
SEX : FEMALE

Group Name 500 mg/kg

CLINICAL OBSERVATION (TIME-RELATED)
ALL ANIMALS

Animal ID-NO.	Administration	Week-day	20- 5- 1	20- 5- 2	20- 6- 1	20- 6- 2	20- 7- 1	20- 7- 2
2220	NON REMARKABLE		NON REMARKABLE	NON REMARKABLE	NON REMARKABLE	NON REMARKABLE	NON REMARKABLE	NON REMARKABLE
2221	NON REMARKABLE		NON REMARKABLE	LOOSE STOOL	NON REMARKABLE	NON REMARKABLE	NON REMARKABLE	NON REMARKABLE
2222	NON REMARKABLE		NON REMARKABLE	NON REMARKABLE	NON REMARKABLE	NON REMARKABLE	NON REMARKABLE	NON REMARKABLE
2223	NON REMARKABLE		NON REMARKABLE	NON REMARKABLE	NON REMARKABLE	NON REMARKABLE	NON REMARKABLE	NON REMARKABLE
2224	NON REMARKABLE		NON REMARKABLE	NON REMARKABLE	NON REMARKABLE	NON REMARKABLE	NON REMARKABLE	NON REMARKABLE
2225	NON REMARKABLE		NON REMARKABLE	NON REMARKABLE	NON REMARKABLE	NON REMARKABLE	NON REMARKABLE	NON REMARKABLE

STUDY NO. : 0934
 ANIMAL : CByB6F1-Tg (HRAS)2Jic (tg/wt)
 REPORT TYPE : A1 27
 SEX : FEMALE

Group Name 500 mg/kg

CLINICAL OBSERVATION (TIME-RELATED)
 ALL ANIMALS

Animal ID-NO.	Administration	Week-day	21- 1- 2	21- 2- 1	21- 2- 2	21- 3- 1	21- 3- 2	21- 4- 1
2220	EXTERNAL MASS M. ANUS 2c		EXTERNAL MASS M. ANUS 2c	EXTERNAL MASS M. ANUS 2c	EXTERNAL MASS M. ANUS 2c	EXTERNAL MASS M. ANUS 2c	EXTERNAL MASS M. ANUS 2c	EXTERNAL MASS M. ANUS 2c
2221	NON REMARKABLE		NON REMARKABLE	NON REMARKABLE	NON REMARKABLE	NON REMARKABLE	NON REMARKABLE	NON REMARKABLE
2222	NON REMARKABLE		NON REMARKABLE	NON REMARKABLE	NON REMARKABLE	NON REMARKABLE	NON REMARKABLE	NON REMARKABLE
2223	NON REMARKABLE		NON REMARKABLE	NON REMARKABLE	NON REMARKABLE	NON REMARKABLE	NON REMARKABLE	NON REMARKABLE
2224	NON REMARKABLE		NON REMARKABLE	NON REMARKABLE	NON REMARKABLE	NON REMARKABLE	NON REMARKABLE	NON REMARKABLE
2225	NON REMARKABLE		NON REMARKABLE	NON REMARKABLE	NON REMARKABLE	NON REMARKABLE	NON REMARKABLE	NON REMARKABLE

STUDY NO. : 0934
 ANIMAL : CByB6F1-Tg (HRAS)2Jic (tg/wt)
 REPORT TYPE : A1 27
 SEX : FEMALE

CLINICAL OBSERVATION (TIME-RELATED)
 ALL ANIMALS

Group Name 500 mg/kg

Animal ID-NO.	Administration	Week-day	21- 5- 1	21- 5- 2	21- 6- 1	21- 6- 2	21- 7- 1	21- 7- 2
2220	EXTERNAL MASS M. ANUS 2c LOOSE STOOL		EXTERNAL MASS M. ANUS 2c	EXTERNAL MASS M. ANUS 2c	EXTERNAL MASS M. ANUS 2c	EXTERNAL MASS M. ANUS 2c	EXTERNAL MASS M. ANUS 2c	EXTERNAL MASS M. ANUS 2c
2221	NON REMARKABLE		NON REMARKABLE	NON REMARKABLE	NON REMARKABLE	NON REMARKABLE	NON REMARKABLE	NON REMARKABLE
2222	NON REMARKABLE		NON REMARKABLE	NON REMARKABLE	NON REMARKABLE	LOOSE STOOL	NON REMARKABLE	NON REMARKABLE
2223	NON REMARKABLE		NON REMARKABLE	NON REMARKABLE	NON REMARKABLE	NON REMARKABLE	NON REMARKABLE	NON REMARKABLE
2224	NON REMARKABLE		NON REMARKABLE	LOOSE STOOL	NON REMARKABLE	NON REMARKABLE	NON REMARKABLE	NON REMARKABLE
2225	NON REMARKABLE		NON REMARKABLE	NON REMARKABLE	NON REMARKABLE	NON REMARKABLE	NON REMARKABLE	NON REMARKABLE

STUDY NO. : 0934
 ANIMAL : CByB6F1-Tg (HRAS)2Jic (tg/wt)
 REPORT TYPE : A1 27
 SEX : FEMALE

Group Name 500 mg/kg

CLINICAL OBSERVATION (TIME-RELATED)
 ALL ANIMALS

Animal ID-NO.	Administration	Week-day	22- 1- 2	22- 2- 1	22- 2- 2	22- 3- 1	22- 3- 2	22- 4- 1
2220	EXTERNAL MASS M. ANUS 2c		EXTERNAL MASS M. ANUS 2c	EXTERNAL MASS M. ANUS 2c	EXTERNAL MASS M. ANUS 2c	EXTERNAL MASS M. ANUS 2c	EXTERNAL MASS M. ANUS 2c	EXTERNAL MASS M. ANUS 2c
2221	NON REMARKABLE		NON REMARKABLE	NON REMARKABLE	NON REMARKABLE	NON REMARKABLE	NON REMARKABLE	NON REMARKABLE
2222	NON REMARKABLE		NON REMARKABLE	NON REMARKABLE	NON REMARKABLE	NON REMARKABLE	LOOSE STOOL	NON REMARKABLE
2223	NON REMARKABLE		NON REMARKABLE	NON REMARKABLE	NON REMARKABLE	NON REMARKABLE	NON REMARKABLE	NON REMARKABLE
2224	NON REMARKABLE		NON REMARKABLE	NON REMARKABLE	NON REMARKABLE	NON REMARKABLE	NON REMARKABLE	NON REMARKABLE
2225	NON REMARKABLE		NON REMARKABLE	NON REMARKABLE	NON REMARKABLE	NON REMARKABLE	NON REMARKABLE	NON REMARKABLE

STUDY NO. : 0934
 ANIMAL : CByB6F1-Tg (HRAS)2Jic (tg/wt)
 REPORT TYPE : A1 27
 SEX : FEMALE

Group Name 500 mg/kg

CLINICAL OBSERVATION (TIME-RELATED)
 ALL ANIMALS

Animal ID-NO.	Administration	Week-day	22- 5- 1	22- 5- 2	22- 6- 1	22- 6- 2	22- 7- 1	22- 7- 2
2220	EXTERNAL MASS M. ANUS 2c		EXTERNAL MASS M. ANUS 2c	EXTERNAL MASS M. ANUS 2c	EXTERNAL MASS M. ANUS 2c	EXTERNAL MASS M. ANUS 2c	EXTERNAL MASS M. ANUS 2c	EXTERNAL MASS M. ANUS 2c
2221	NON REMARKABLE		NON REMARKABLE	LOOSE STOOL	NON REMARKABLE	NON REMARKABLE	NON REMARKABLE	NON REMARKABLE
2222	NON REMARKABLE		NON REMARKABLE	NON REMARKABLE	NON REMARKABLE	NON REMARKABLE	NON REMARKABLE	NON REMARKABLE
2223	NON REMARKABLE		NON REMARKABLE	NON REMARKABLE	NON REMARKABLE	NON REMARKABLE	NON REMARKABLE	NON REMARKABLE
2224	LOOSE STOOL		NON REMARKABLE	NON REMARKABLE	NON REMARKABLE	NON REMARKABLE	NON REMARKABLE	NON REMARKABLE
2225	NON REMARKABLE		NON REMARKABLE	NON REMARKABLE	NON REMARKABLE	NON REMARKABLE	NON REMARKABLE	NON REMARKABLE

STUDY NO. : 0934
 ANIMAL : CByB6F1-Tg (HRAS)2Jic (tg/wt)
 REPORT TYPE : A1 27
 SEX : FEMALE

Group Name 500 mg/kg

CLINICAL OBSERVATION (TIME-RELATED)
 ALL ANIMALS

Animal ID-NO.	Administration	Week-day	23- 1- 2	23- 2- 1	23- 2- 2	23- 3- 1	23- 3- 2	23- 4- 1
2220	EXTERNAL MASS M. ANUS 2c		EXTERNAL MASS M. ANUS 2c	EXTERNAL MASS M. ANUS 2c	EXTERNAL MASS M. ANUS 2c	EXTERNAL MASS M. ANUS 2c	EXTERNAL MASS M. ANUS 2c	EXTERNAL MASS M. ANUS 2c
2221	NON REMARKABLE		NON REMARKABLE	NON REMARKABLE	NON REMARKABLE	NON REMARKABLE	NON REMARKABLE	NON REMARKABLE
2222	NON REMARKABLE		NON REMARKABLE	NON REMARKABLE	NON REMARKABLE	NON REMARKABLE	NON REMARKABLE	NON REMARKABLE
2223	NON REMARKABLE		NON REMARKABLE	NON REMARKABLE	NON REMARKABLE	NON REMARKABLE	NON REMARKABLE	NON REMARKABLE
2224	NON REMARKABLE		NON REMARKABLE	NON REMARKABLE	NON REMARKABLE	NON REMARKABLE	NON REMARKABLE	NON REMARKABLE
2225	NON REMARKABLE		NON REMARKABLE	NON REMARKABLE	NON REMARKABLE	NON REMARKABLE	NON REMARKABLE	NON REMARKABLE

STUDY NO. : 0934
 ANIMAL : CByB6F1-Tg (HRAS)2Jic (tg/wt)
 REPORT TYPE : A1 27
 SEX : FEMALE

CLINICAL OBSERVATION (TIME-RELATED)
 ALL ANIMALS

Group Name 500 mg/kg

Animal ID-NO.	Administration	Week-day	23- 5- 1	23- 5- 2	23- 6- 1	23- 6- 2	23- 7- 1	23- 7- 2
2220	EXTERNAL MASS M. ANUS 2c		EXTERNAL MASS M. ANUS 2c	EXTERNAL MASS M. ANUS 2c	EXTERNAL MASS M. ANUS 2c	EXTERNAL MASS M. ANUS 2c LOOSE STOOL	EXTERNAL MASS M. ANUS 2c LOOSE STOOL	EXTERNAL MASS M. ANUS 2c LOOSE STOOL
2221	NON REMARKABLE		NON REMARKABLE	NON REMARKABLE	NON REMARKABLE	NON REMARKABLE	NON REMARKABLE	NON REMARKABLE
2222	NON REMARKABLE		NON REMARKABLE	NON REMARKABLE	NON REMARKABLE	NON REMARKABLE	NON REMARKABLE	NON REMARKABLE
2223	LOOSE STOOL		NON REMARKABLE	NON REMARKABLE	NON REMARKABLE	NON REMARKABLE	NON REMARKABLE	NON REMARKABLE
2224	NON REMARKABLE		NON REMARKABLE	NON REMARKABLE	NON REMARKABLE	NON REMARKABLE	NON REMARKABLE	NON REMARKABLE
2225	NON REMARKABLE		NON REMARKABLE	NON REMARKABLE	NON REMARKABLE	NON REMARKABLE	NON REMARKABLE	NON REMARKABLE

STUDY NO. : 0934
 ANIMAL : CByB6F1-Tg (HRAS)2Jic (tg/wt)
 REPORT TYPE : A1 27
 SEX : FEMALE

Group Name 500 mg/kg

CLINICAL OBSERVATION (TIME-RELATED)
 ALL ANIMALS

Animal ID-NO.	Administration	Week-day	24- 1- 2	24- 2- 1	24- 2- 2	24- 3- 1	24- 3- 2	24- 4- 1
2220	EXTERNAL MASS M. ANUS 2c		EXTERNAL MASS M. ANUS 2c	EXTERNAL MASS M. ANUS 2c	EXTERNAL MASS M. ANUS 2c	EXTERNAL MASS M. ANUS 2c	EXTERNAL MASS M. ANUS 2c	EXTERNAL MASS M. ANUS 2c
2221	NON REMARKABLE		NON REMARKABLE	NON REMARKABLE	NON REMARKABLE	NON REMARKABLE	NON REMARKABLE	NON REMARKABLE
2222	NON REMARKABLE		NON REMARKABLE	NON REMARKABLE	NON REMARKABLE	NON REMARKABLE	NON REMARKABLE	DEEP BREATHING
2223	NON REMARKABLE		NON REMARKABLE	NON REMARKABLE	NON REMARKABLE	NON REMARKABLE	NON REMARKABLE	NON REMARKABLE
2224	NON REMARKABLE		NON REMARKABLE	NON REMARKABLE	LOOSE STOOL	NON REMARKABLE	NON REMARKABLE	NON REMARKABLE
2225	NON REMARKABLE		NON REMARKABLE	NON REMARKABLE	NON REMARKABLE	NON REMARKABLE	NON REMARKABLE	NON REMARKABLE

STUDY NO. : 0934
 ANIMAL : CByB6F1-Tg (HRAS)2Jic (tg/wt)
 REPORT TYPE : A1 27
 SEX : FEMALE

Group Name 500 mg/kg

CLINICAL OBSERVATION (TIME-RELATED)
 ALL ANIMALS

Animal ID-NO.	Administration	Week-day	24- 5- 1	24- 5- 2	24- 6- 1	24- 6- 2	24- 7- 1	24- 7- 2
2220	EXTERNAL MASS M. ANUS 2c		EXTERNAL MASS M. ANUS 2c	EXTERNAL MASS M. ANUS 2c	EXTERNAL MASS M. ANUS 2c	EXTERNAL MASS M. ANUS 2c	EXTERNAL MASS M. ANUS 2c	EXTERNAL MASS M. ANUS 2c
2221	NON REMARKABLE		NON REMARKABLE	NON REMARKABLE	NON REMARKABLE	NON REMARKABLE	NON REMARKABLE	NON REMARKABLE
2222	DEEP BREATHING		MORIBUND (24-5)	ALREADY DEAD	ALREADY DEAD	ALREADY DEAD	ALREADY DEAD	ALREADY DEAD
2223	NON REMARKABLE		NON REMARKABLE	NON REMARKABLE	NON REMARKABLE	NON REMARKABLE	NON REMARKABLE	NON REMARKABLE
2224	NON REMARKABLE		NON REMARKABLE	NON REMARKABLE	NON REMARKABLE	NON REMARKABLE	NON REMARKABLE	NON REMARKABLE
2225	NON REMARKABLE		NON REMARKABLE	NON REMARKABLE	NON REMARKABLE	NON REMARKABLE	NON REMARKABLE	NON REMARKABLE

STUDY NO. : 0934
 ANIMAL : CByB6F1-Tg (HRAS)2Jic (tg/wt)
 REPORT TYPE : A1 27
 SEX : FEMALE

Group Name 500 mg/kg

CLINICAL OBSERVATION (TIME-RELATED)
 ALL ANIMALS

Animal ID-NO.	Administration	Week-day	25- 1- 2	25- 2- 1	25- 2- 2	25- 3- 1	25- 3- 2	25- 4- 1
2220	EXTERNAL MASS M. ANUS 2c		EXTERNAL MASS M. ANUS 2c	EXTERNAL MASS M. ANUS 2c	EXTERNAL MASS M. ANUS 2c	EXTERNAL MASS M. ANUS 2c	EXTERNAL MASS M. ANUS 2c	EXTERNAL MASS M. ANUS 2c
2221	NON REMARKABLE		LOOSE STOOL	NON REMARKABLE	NON REMARKABLE	NON REMARKABLE	NON REMARKABLE	NON REMARKABLE
2222	ALREADY DEAD		ALREADY DEAD	ALREADY DEAD	ALREADY DEAD	ALREADY DEAD	ALREADY DEAD	ALREADY DEAD
2223	NON REMARKABLE		NON REMARKABLE	NON REMARKABLE	NON REMARKABLE	NON REMARKABLE	NON REMARKABLE	NON REMARKABLE
2224	NON REMARKABLE		NON REMARKABLE	NON REMARKABLE	NON REMARKABLE	NON REMARKABLE	NON REMARKABLE	NON REMARKABLE
2225	NON REMARKABLE		NON REMARKABLE	NON REMARKABLE	NON REMARKABLE	NON REMARKABLE	NON REMARKABLE	NON REMARKABLE

STUDY NO. : 0934
 ANIMAL : CByB6F1-Tg (HRAS)2Jic (tg/wt)
 REPORT TYPE : A1 27
 SEX : FEMALE

CLINICAL OBSERVATION (TIME-RELATED)
 ALL ANIMALS

Group Name 500 mg/kg

Animal ID-NO.	Administration	Week-day	25- 5- 1	25- 5- 2	25- 6- 1	25- 6- 2	25- 7- 1	25- 7- 2
2220	EXTERNAL MASS M. ANUS 2c		EXTERNAL MASS M. ANUS 2c	EXTERNAL MASS M. ANUS 2c	EXTERNAL MASS M. ANUS 2c	EXTERNAL MASS M. ANUS 2c	EXTERNAL MASS M. ANUS 2c	EXTERNAL MASS M. ANUS 2c
2221	NON REMARKABLE		NON REMARKABLE	NON REMARKABLE	NON REMARKABLE	NON REMARKABLE	NON REMARKABLE	NON REMARKABLE
2222	ALREADY DEAD		ALREADY DEAD	ALREADY DEAD	ALREADY DEAD	ALREADY DEAD	ALREADY DEAD	ALREADY DEAD
2223	NON REMARKABLE		NON REMARKABLE	NON REMARKABLE	NON REMARKABLE	NON REMARKABLE	NON REMARKABLE	NON REMARKABLE
2224	NON REMARKABLE		NON REMARKABLE	NON REMARKABLE	NON REMARKABLE	NON REMARKABLE	NON REMARKABLE	NON REMARKABLE
2225	NON REMARKABLE		NON REMARKABLE	NON REMARKABLE	NON REMARKABLE	NON REMARKABLE	NON REMARKABLE	NON REMARKABLE

STUDY NO. : 0934
 ANIMAL : CByB6F1-Tg (HRAS)2Jic (tg/wt)
 REPORT TYPE : A1 27
 SEX : FEMALE

Group Name 500 mg/kg

CLINICAL OBSERVATION (TIME-RELATED)
 ALL ANIMALS

Animal ID-NO.	Administration	Week-day	26- 1- 2	26- 2- 1	26- 2- 2	26- 3- 1	26- 3- 2	26- 4- 1
2220	EXTERNAL MASS M. ANUS 2c		EXTERNAL MASS M. ANUS 2c	EXTERNAL MASS M. ANUS 2c	EXTERNAL MASS M. ANUS 2c	EXTERNAL MASS M. ANUS 2c	EXTERNAL MASS M. ANUS 2c	EXTERNAL MASS M. ANUS 2c
2221	NON REMARKABLE		NON REMARKABLE	NON REMARKABLE	NON REMARKABLE	NON REMARKABLE	NON REMARKABLE	NON REMARKABLE
2222	ALREADY DEAD		ALREADY DEAD	ALREADY DEAD	ALREADY DEAD	ALREADY DEAD	ALREADY DEAD	ALREADY DEAD
2223	NON REMARKABLE		NON REMARKABLE	NON REMARKABLE	NON REMARKABLE	NON REMARKABLE	NON REMARKABLE	NON REMARKABLE
2224	NON REMARKABLE		NON REMARKABLE	NON REMARKABLE	NON REMARKABLE	NON REMARKABLE	NON REMARKABLE	NON REMARKABLE
2225	NON REMARKABLE		NON REMARKABLE	NON REMARKABLE	NON REMARKABLE	NON REMARKABLE	NON REMARKABLE	NON REMARKABLE

STUDY NO. : 0934
 ANIMAL : CByB6F1-Tg (HRAS)2Jic (tg/wt)
 REPORT TYPE : A1 27
 SEX : FEMALE

Group Name 500 mg/kg

CLINICAL OBSERVATION (TIME-RELATED)
 ALL ANIMALS

Animal ID-NO.	Administration	Week-day	26- 5- 1	26- 5- 2	26- 6- 1	26- 6- 2	26- 7- 1	26- 7- 2
2220	EXTERNAL MASS M. ANUS 2c		EXTERNAL MASS M. ANUS 2c	EXTERNAL MASS M. ANUS 2c	EXTERNAL MASS M. ANUS 2c	EXTERNAL MASS M. ANUS 2c	EXTERNAL MASS M. ANUS 2c	EXTERNAL MASS M. ANUS 2c
2221	NON REMARKABLE		NON REMARKABLE	NON REMARKABLE	NON REMARKABLE	NON REMARKABLE	NON REMARKABLE	NON REMARKABLE
2222	ALREADY DEAD		ALREADY DEAD	ALREADY DEAD	ALREADY DEAD	ALREADY DEAD	ALREADY DEAD	ALREADY DEAD
2223	LOOSE STOOL		NON REMARKABLE	NON REMARKABLE	NON REMARKABLE	NON REMARKABLE	NON REMARKABLE	NON REMARKABLE
2224	NON REMARKABLE		NON REMARKABLE	NON REMARKABLE	NON REMARKABLE	NON REMARKABLE	NON REMARKABLE	NON REMARKABLE
2225	NON REMARKABLE		NON REMARKABLE	NON REMARKABLE	NON REMARKABLE	NON REMARKABLE	NON REMARKABLE	NON REMARKABLE

STUDY NO. : 0934
ANIMAL : CByB6F1-Tg (HRAS)2Jic (tg/wt)
REPORT TYPE : A1 27
SEX : FEMALE

Group Name 500 mg/kg

CLINICAL OBSERVATION (TIME-RELATED)
ALL ANIMALS

PAGE : 318

Animal ID-NO.	Administration	Week-day
	27- 1- 1	27- 1- 2

2220	EXTERNAL MASS M. ANUS 2c	EXTERNAL MASS M. ANUS 2c
2221	NON REMARKABLE	NON REMARKABLE
2222	ALREADY DEAD	ALREADY DEAD
2223	NON REMARKABLE	NON REMARKABLE
2224	NON REMARKABLE	NON REMARKABLE
2225	NON REMARKABLE	NON REMARKABLE

(HAN230)

BALS 6

STUDY NO. : 0934
 ANIMAL : CByB6F1-Tg (HRAS)2Jic (tg/wt)
 REPORT TYPE : A1 27
 SEX : FEMALE

CLINICAL OBSERVATION (TIME-RELATED)
 ALL ANIMALS

Group Name 1000 mg/kg

Animal ID-NO.	Administration 1- 1- 1	Week-day 1- 1- 2	1- 2- 1	1- 2- 2	1- 3- 1	1- 3- 2	1- 4- 1
2301	NON REMARKABLE	NON REMARKABLE	NON REMARKABLE	NON REMARKABLE	NON REMARKABLE	NON REMARKABLE	NON REMARKABLE
2302	NON REMARKABLE	NON REMARKABLE	NON REMARKABLE	NON REMARKABLE	NON REMARKABLE	NON REMARKABLE	NON REMARKABLE
2303	NON REMARKABLE	NON REMARKABLE	NON REMARKABLE	LOOSE STOOL	NON REMARKABLE	NON REMARKABLE	NON REMARKABLE
2304	NON REMARKABLE	NON REMARKABLE	NON REMARKABLE	NON REMARKABLE	NON REMARKABLE	NON REMARKABLE	NON REMARKABLE
2305	NON REMARKABLE	NON REMARKABLE	NON REMARKABLE	NON REMARKABLE	NON REMARKABLE	NON REMARKABLE	NON REMARKABLE
2306	NON REMARKABLE	NON REMARKABLE	NON REMARKABLE	NON REMARKABLE	NON REMARKABLE	NON REMARKABLE	NON REMARKABLE
2307	NON REMARKABLE	NON REMARKABLE	NON REMARKABLE	NON REMARKABLE	NON REMARKABLE	NON REMARKABLE	NON REMARKABLE
2308	NON REMARKABLE	NON REMARKABLE	NON REMARKABLE	NON REMARKABLE	NON REMARKABLE	NON REMARKABLE	NON REMARKABLE
2309	NON REMARKABLE	NON REMARKABLE	NON REMARKABLE	NON REMARKABLE	NON REMARKABLE	NON REMARKABLE	NON REMARKABLE
2310	NON REMARKABLE	NON REMARKABLE	NON REMARKABLE	NON REMARKABLE	NON REMARKABLE	LOOSE STOOL	NON REMARKABLE
2311	NON REMARKABLE	NON REMARKABLE	NON REMARKABLE	LOOSE STOOL	NON REMARKABLE	NON REMARKABLE	NON REMARKABLE
2312	NON REMARKABLE	NON REMARKABLE	NON REMARKABLE	NON REMARKABLE	NON REMARKABLE	NON REMARKABLE	NON REMARKABLE
2313	NON REMARKABLE	NON REMARKABLE	NON REMARKABLE	NON REMARKABLE	NON REMARKABLE	NON REMARKABLE	NON REMARKABLE
2314	NON REMARKABLE	NON REMARKABLE	NON REMARKABLE	NON REMARKABLE	NON REMARKABLE	NON REMARKABLE	NON REMARKABLE
2315	NON REMARKABLE	NON REMARKABLE	NON REMARKABLE	NON REMARKABLE	NON REMARKABLE	NON REMARKABLE	NON REMARKABLE
2316	NON REMARKABLE	NON REMARKABLE	NON REMARKABLE	NON REMARKABLE	NON REMARKABLE	NON REMARKABLE	NON REMARKABLE
2317	NON REMARKABLE	NON REMARKABLE	NON REMARKABLE	NON REMARKABLE	NON REMARKABLE	NON REMARKABLE	NON REMARKABLE
2318	NON REMARKABLE	NON REMARKABLE	NON REMARKABLE	NON REMARKABLE	NON REMARKABLE	NON REMARKABLE	NON REMARKABLE

STUDY NO. : 0934
 ANIMAL : CByB6F1-Tg (HRAS)2Jic (tg/wt)
 REPORT TYPE : A1 27
 SEX : FEMALE

CLINICAL OBSERVATION (TIME-RELATED)
 ALL ANIMALS

Group Name 1000 mg/kg

Animal ID-NO.	Administration 1- 4- 2	Week-day 1- 5- 1	1- 5- 2	1- 6- 1	1- 6- 2	1- 7- 1	1- 7- 2
2301	NON REMARKABLE	NON REMARKABLE	NON REMARKABLE	NON REMARKABLE	NON REMARKABLE	NON REMARKABLE	NON REMARKABLE
2302	NON REMARKABLE	NON REMARKABLE	NON REMARKABLE	NON REMARKABLE	NON REMARKABLE	NON REMARKABLE	NON REMARKABLE
2303	NON REMARKABLE	NON REMARKABLE	LOOSE STOOL	NON REMARKABLE	NON REMARKABLE	NON REMARKABLE	NON REMARKABLE
2304	NON REMARKABLE	NON REMARKABLE	NON REMARKABLE	NON REMARKABLE	NON REMARKABLE	NON REMARKABLE	NON REMARKABLE
2305	NON REMARKABLE	NON REMARKABLE	NON REMARKABLE	NON REMARKABLE	NON REMARKABLE	NON REMARKABLE	NON REMARKABLE
2306	NON REMARKABLE	NON REMARKABLE	NON REMARKABLE	NON REMARKABLE	NON REMARKABLE	NON REMARKABLE	NON REMARKABLE
2307	NON REMARKABLE	NON REMARKABLE	NON REMARKABLE	NON REMARKABLE	NON REMARKABLE	NON REMARKABLE	NON REMARKABLE
2308	NON REMARKABLE	NON REMARKABLE	NON REMARKABLE	NON REMARKABLE	NON REMARKABLE	NON REMARKABLE	NON REMARKABLE
2309	NON REMARKABLE	NON REMARKABLE	NON REMARKABLE	NON REMARKABLE	NON REMARKABLE	NON REMARKABLE	NON REMARKABLE
2310	NON REMARKABLE	NON REMARKABLE	NON REMARKABLE	NON REMARKABLE	NON REMARKABLE	NON REMARKABLE	NON REMARKABLE
2311	NON REMARKABLE	NON REMARKABLE	NON REMARKABLE	NON REMARKABLE	NON REMARKABLE	NON REMARKABLE	NON REMARKABLE
2312	NON REMARKABLE	NON REMARKABLE	NON REMARKABLE	NON REMARKABLE	NON REMARKABLE	NON REMARKABLE	NON REMARKABLE
2313	NON REMARKABLE	NON REMARKABLE	NON REMARKABLE	NON REMARKABLE	NON REMARKABLE	NON REMARKABLE	NON REMARKABLE
2314	NON REMARKABLE	NON REMARKABLE	NON REMARKABLE	NON REMARKABLE	NON REMARKABLE	NON REMARKABLE	NON REMARKABLE
2315	NON REMARKABLE	NON REMARKABLE	NON REMARKABLE	NON REMARKABLE	NON REMARKABLE	NON REMARKABLE	NON REMARKABLE
2316	NON REMARKABLE	NON REMARKABLE	NON REMARKABLE	NON REMARKABLE	NON REMARKABLE	NON REMARKABLE	NON REMARKABLE
2317	NON REMARKABLE	NON REMARKABLE	NON REMARKABLE	NON REMARKABLE	NON REMARKABLE	NON REMARKABLE	NON REMARKABLE
2318	NON REMARKABLE	NON REMARKABLE	NON REMARKABLE	NON REMARKABLE	NON REMARKABLE	NON REMARKABLE	NON REMARKABLE

STUDY NO. : 0934
ANIMAL : CByB6F1-Tg (HRAS)2Jic (tg/wt)
REPORT TYPE : A1 27
SEX : FEMALE

CLINICAL OBSERVATION (TIME-RELATED)
ALL ANIMALS

Group Name 1000 mg/kg

PAGE : 321

Animal ID-NO.	Administration 2- 1- 1	Week-day 2- 1- 2	2- 2- 1	2- 2- 2	2- 3- 1	2- 3- 2	2- 4- 1
2301	NON REMARKABLE	NON REMARKABLE	NON REMARKABLE	NON REMARKABLE	NON REMARKABLE	NON REMARKABLE	NON REMARKABLE
2302	NON REMARKABLE	NON REMARKABLE	NON REMARKABLE	NON REMARKABLE	NON REMARKABLE	NON REMARKABLE	NON REMARKABLE
2303	NON REMARKABLE	NON REMARKABLE	NON REMARKABLE	NON REMARKABLE	NON REMARKABLE	NON REMARKABLE	NON REMARKABLE
2304	NON REMARKABLE	NON REMARKABLE	NON REMARKABLE	NON REMARKABLE	NON REMARKABLE	NON REMARKABLE	NON REMARKABLE
2305	NON REMARKABLE	NON REMARKABLE	NON REMARKABLE	NON REMARKABLE	NON REMARKABLE	NON REMARKABLE	NON REMARKABLE
2306	NON REMARKABLE	NON REMARKABLE	NON REMARKABLE	NON REMARKABLE	NON REMARKABLE	NON REMARKABLE	NON REMARKABLE
2307	NON REMARKABLE	NON REMARKABLE	NON REMARKABLE	NON REMARKABLE	NON REMARKABLE	NON REMARKABLE	NON REMARKABLE
2308	NON REMARKABLE	NON REMARKABLE	NON REMARKABLE	NON REMARKABLE	NON REMARKABLE	NON REMARKABLE	NON REMARKABLE
2309	NON REMARKABLE	NON REMARKABLE	NON REMARKABLE	NON REMARKABLE	NON REMARKABLE	NON REMARKABLE	NON REMARKABLE
2310	NON REMARKABLE	NON REMARKABLE	NON REMARKABLE	NON REMARKABLE	NON REMARKABLE	NON REMARKABLE	NON REMARKABLE
2311	NON REMARKABLE	NON REMARKABLE	NON REMARKABLE	NON REMARKABLE	NON REMARKABLE	NON REMARKABLE	NON REMARKABLE
2312	NON REMARKABLE	NON REMARKABLE	NON REMARKABLE	NON REMARKABLE	NON REMARKABLE	NON REMARKABLE	NON REMARKABLE
2313	NON REMARKABLE	NON REMARKABLE	NON REMARKABLE	NON REMARKABLE	NON REMARKABLE	NON REMARKABLE	NON REMARKABLE
2314	NON REMARKABLE	NON REMARKABLE	NON REMARKABLE	NON REMARKABLE	NON REMARKABLE	NON REMARKABLE	NON REMARKABLE
2315	NON REMARKABLE	NON REMARKABLE	NON REMARKABLE	NON REMARKABLE	NON REMARKABLE	NON REMARKABLE	NON REMARKABLE
2316	NON REMARKABLE	NON REMARKABLE	NON REMARKABLE	NON REMARKABLE	NON REMARKABLE	NON REMARKABLE	NON REMARKABLE
2317	NON REMARKABLE	NON REMARKABLE	NON REMARKABLE	NON REMARKABLE	NON REMARKABLE	NON REMARKABLE	NON REMARKABLE
2318	NON REMARKABLE	NON REMARKABLE	NON REMARKABLE	NON REMARKABLE	NON REMARKABLE	NON REMARKABLE	NON REMARKABLE

STUDY NO. : 0934
ANIMAL : CByB6F1-Tg (HRAS)2Jic (tg/wt)
REPORT TYPE : A1 27
SEX : FEMALE

CLINICAL OBSERVATION (TIME-RELATED)
ALL ANIMALS

Group Name 1000 mg/kg

Animal ID-NO.	Administration 2- 4- 2	Week-day 2- 5- 1	2- 5- 2	2- 6- 1	2- 6- 2	2- 7- 1	2- 7- 2
2301	NON REMARKABLE	NON REMARKABLE	NON REMARKABLE	NON REMARKABLE	NON REMARKABLE	NON REMARKABLE	NON REMARKABLE
2302	NON REMARKABLE	NON REMARKABLE	NON REMARKABLE	NON REMARKABLE	NON REMARKABLE	NON REMARKABLE	NON REMARKABLE
2303	NON REMARKABLE	NON REMARKABLE	NON REMARKABLE	NON REMARKABLE	NON REMARKABLE	NON REMARKABLE	NON REMARKABLE
2304	NON REMARKABLE	NON REMARKABLE	NON REMARKABLE	NON REMARKABLE	NON REMARKABLE	NON REMARKABLE	NON REMARKABLE
2305	NON REMARKABLE	NON REMARKABLE	NON REMARKABLE	NON REMARKABLE	NON REMARKABLE	NON REMARKABLE	NON REMARKABLE
2306	NON REMARKABLE	NON REMARKABLE	NON REMARKABLE	NON REMARKABLE	NON REMARKABLE	NON REMARKABLE	NON REMARKABLE
2307	NON REMARKABLE	NON REMARKABLE	NON REMARKABLE	NON REMARKABLE	NON REMARKABLE	NON REMARKABLE	NON REMARKABLE
2308	NON REMARKABLE	NON REMARKABLE	NON REMARKABLE	NON REMARKABLE	NON REMARKABLE	NON REMARKABLE	NON REMARKABLE
2309	NON REMARKABLE	NON REMARKABLE	NON REMARKABLE	NON REMARKABLE	NON REMARKABLE	NON REMARKABLE	NON REMARKABLE
2310	NON REMARKABLE	NON REMARKABLE	NON REMARKABLE	NON REMARKABLE	NON REMARKABLE	NON REMARKABLE	NON REMARKABLE
2311	NON REMARKABLE	NON REMARKABLE	NON REMARKABLE	NON REMARKABLE	NON REMARKABLE	NON REMARKABLE	NON REMARKABLE
2312	NON REMARKABLE	NON REMARKABLE	NON REMARKABLE	NON REMARKABLE	NON REMARKABLE	NON REMARKABLE	NON REMARKABLE
2313	NON REMARKABLE	NON REMARKABLE	NON REMARKABLE	NON REMARKABLE	NON REMARKABLE	NON REMARKABLE	NON REMARKABLE
2314	NON REMARKABLE	NON REMARKABLE	NON REMARKABLE	NON REMARKABLE	NON REMARKABLE	NON REMARKABLE	NON REMARKABLE
2315	NON REMARKABLE	NON REMARKABLE	NON REMARKABLE	NON REMARKABLE	NON REMARKABLE	NON REMARKABLE	NON REMARKABLE
2316	NON REMARKABLE	NON REMARKABLE	NON REMARKABLE	NON REMARKABLE	NON REMARKABLE	NON REMARKABLE	NON REMARKABLE
2317	NON REMARKABLE	NON REMARKABLE	NON REMARKABLE	NON REMARKABLE	NON REMARKABLE	NON REMARKABLE	NON REMARKABLE
2318	NON REMARKABLE	NON REMARKABLE	NON REMARKABLE	NON REMARKABLE	NON REMARKABLE	NON REMARKABLE	NON REMARKABLE

STUDY NO. : 0934
 ANIMAL : CByB6F1-Tg (HRAS)2Jic (tg/wt)
 REPORT TYPE : A1 27
 SEX : FEMALE

CLINICAL OBSERVATION (TIME-RELATED)
 ALL ANIMALS

Group Name 1000 mg/kg

Animal ID-NO.	Administration 3- 1- 1	Week-day 3- 1- 2	3- 2- 1	3- 2- 2	3- 3- 1	3- 3- 2	3- 4- 1
2301	NON REMARKABLE	NON REMARKABLE	NON REMARKABLE	NON REMARKABLE	NON REMARKABLE	LOOSE STOOL	NON REMARKABLE
2302	NON REMARKABLE	NON REMARKABLE	NON REMARKABLE	NON REMARKABLE	NON REMARKABLE	LOOSE STOOL	NON REMARKABLE
2303	NON REMARKABLE	NON REMARKABLE	NON REMARKABLE	NON REMARKABLE	NON REMARKABLE	NON REMARKABLE	NON REMARKABLE
2304	NON REMARKABLE	NON REMARKABLE	NON REMARKABLE	NON REMARKABLE	NON REMARKABLE	NON REMARKABLE	NON REMARKABLE
2305	NON REMARKABLE	NON REMARKABLE	NON REMARKABLE	NON REMARKABLE	NON REMARKABLE	NON REMARKABLE	NON REMARKABLE
2306	NON REMARKABLE	NON REMARKABLE	NON REMARKABLE	NON REMARKABLE	NON REMARKABLE	NON REMARKABLE	NON REMARKABLE
2307	NON REMARKABLE	NON REMARKABLE	NON REMARKABLE	NON REMARKABLE	NON REMARKABLE	NON REMARKABLE	NON REMARKABLE
2308	NON REMARKABLE	NON REMARKABLE	NON REMARKABLE	NON REMARKABLE	NON REMARKABLE	NON REMARKABLE	NON REMARKABLE
2309	NON REMARKABLE	NON REMARKABLE	NON REMARKABLE	NON REMARKABLE	NON REMARKABLE	NON REMARKABLE	NON REMARKABLE
2310	NON REMARKABLE	NON REMARKABLE	NON REMARKABLE	NON REMARKABLE	NON REMARKABLE	NON REMARKABLE	NON REMARKABLE
2311	NON REMARKABLE	NON REMARKABLE	NON REMARKABLE	NON REMARKABLE	NON REMARKABLE	NON REMARKABLE	NON REMARKABLE
2312	NON REMARKABLE	NON REMARKABLE	NON REMARKABLE	NON REMARKABLE	NON REMARKABLE	NON REMARKABLE	NON REMARKABLE
2313	NON REMARKABLE	NON REMARKABLE	NON REMARKABLE	NON REMARKABLE	NON REMARKABLE	NON REMARKABLE	NON REMARKABLE
2314	NON REMARKABLE	NON REMARKABLE	NON REMARKABLE	NON REMARKABLE	NON REMARKABLE	NON REMARKABLE	NON REMARKABLE
2315	NON REMARKABLE	NON REMARKABLE	NON REMARKABLE	NON REMARKABLE	NON REMARKABLE	NON REMARKABLE	NON REMARKABLE
2316	NON REMARKABLE	NON REMARKABLE	NON REMARKABLE	NON REMARKABLE	NON REMARKABLE	NON REMARKABLE	NON REMARKABLE
2317	NON REMARKABLE	NON REMARKABLE	NON REMARKABLE	NON REMARKABLE	NON REMARKABLE	NON REMARKABLE	NON REMARKABLE
2318	NON REMARKABLE	NON REMARKABLE	NON REMARKABLE	NON REMARKABLE	NON REMARKABLE	NON REMARKABLE	NON REMARKABLE

STUDY NO. : 0934
 ANIMAL : CByB6F1-Tg (HRAS)2Jic (tg/wt)
 REPORT TYPE : A1 27
 SEX : FEMALE

CLINICAL OBSERVATION (TIME-RELATED)
 ALL ANIMALS

Group Name 1000 mg/kg

Animal ID-NO.	Administration 3- 4- 2	Week-day 3- 5- 1	3- 5- 2	3- 6- 1	3- 6- 2	3- 7- 1	3- 7- 2
2301	NON REMARKABLE	NON REMARKABLE	LOOSE STOOL	NON REMARKABLE	NON REMARKABLE	NON REMARKABLE	NON REMARKABLE
2302	NON REMARKABLE	NON REMARKABLE	NON REMARKABLE	NON REMARKABLE	NON REMARKABLE	NON REMARKABLE	NON REMARKABLE
2303	NON REMARKABLE	NON REMARKABLE	LOOSE STOOL	NON REMARKABLE	NON REMARKABLE	NON REMARKABLE	NON REMARKABLE
2304	NON REMARKABLE	NON REMARKABLE	NON REMARKABLE	NON REMARKABLE	NON REMARKABLE	NON REMARKABLE	NON REMARKABLE
2305	NON REMARKABLE	NON REMARKABLE	NON REMARKABLE	NON REMARKABLE	NON REMARKABLE	NON REMARKABLE	NON REMARKABLE
2306	NON REMARKABLE	NON REMARKABLE	NON REMARKABLE	NON REMARKABLE	NON REMARKABLE	NON REMARKABLE	NON REMARKABLE
2307	NON REMARKABLE	NON REMARKABLE	NON REMARKABLE	NON REMARKABLE	NON REMARKABLE	NON REMARKABLE	NON REMARKABLE
2308	NON REMARKABLE	NON REMARKABLE	LOOSE STOOL	NON REMARKABLE	NON REMARKABLE	NON REMARKABLE	NON REMARKABLE
2309	NON REMARKABLE	NON REMARKABLE	NON REMARKABLE	NON REMARKABLE	NON REMARKABLE	NON REMARKABLE	NON REMARKABLE
2310	LOOSE STOOL	NON REMARKABLE	NON REMARKABLE	NON REMARKABLE	NON REMARKABLE	NON REMARKABLE	NON REMARKABLE
2311	NON REMARKABLE	NON REMARKABLE	NON REMARKABLE	NON REMARKABLE	NON REMARKABLE	NON REMARKABLE	NON REMARKABLE
2312	NON REMARKABLE	NON REMARKABLE	NON REMARKABLE	NON REMARKABLE	NON REMARKABLE	NON REMARKABLE	NON REMARKABLE
2313	NON REMARKABLE	NON REMARKABLE	NON REMARKABLE	NON REMARKABLE	NON REMARKABLE	NON REMARKABLE	NON REMARKABLE
2314	NON REMARKABLE	NON REMARKABLE	NON REMARKABLE	NON REMARKABLE	NON REMARKABLE	NON REMARKABLE	NON REMARKABLE
2315	NON REMARKABLE	NON REMARKABLE	NON REMARKABLE	NON REMARKABLE	NON REMARKABLE	NON REMARKABLE	NON REMARKABLE
2316	NON REMARKABLE	NON REMARKABLE	NON REMARKABLE	NON REMARKABLE	NON REMARKABLE	NON REMARKABLE	NON REMARKABLE
2317	NON REMARKABLE	NON REMARKABLE	NON REMARKABLE	NON REMARKABLE	NON REMARKABLE	NON REMARKABLE	NON REMARKABLE
2318	NON REMARKABLE	NON REMARKABLE	LOOSE STOOL	NON REMARKABLE	NON REMARKABLE	NON REMARKABLE	NON REMARKABLE

STUDY NO. : 0934
 ANIMAL : CByB6F1-Tg (HRAS)2Jic (tg/wt)
 REPORT TYPE : A1 27
 SEX : FEMALE

CLINICAL OBSERVATION (TIME-RELATED)
 ALL ANIMALS

Group Name 1000 mg/kg

Animal ID-NO.	Administration 4- 1- 1	Week-day 4- 1- 2	4- 2- 1	4- 2- 2	4- 3- 1	4- 3- 2	4- 4- 1
2301	NON REMARKABLE	LOOSE STOOL	NON REMARKABLE	NON REMARKABLE	NON REMARKABLE	NON REMARKABLE	NON REMARKABLE
2302	NON REMARKABLE	LOOSE STOOL	NON REMARKABLE	NON REMARKABLE	NON REMARKABLE	NON REMARKABLE	NON REMARKABLE
2303	NON REMARKABLE	LOOSE STOOL	NON REMARKABLE	NON REMARKABLE	NON REMARKABLE	NON REMARKABLE	NON REMARKABLE
2304	NON REMARKABLE	NON REMARKABLE	NON REMARKABLE	NON REMARKABLE	NON REMARKABLE	NON REMARKABLE	NON REMARKABLE
2305	NON REMARKABLE	NON REMARKABLE	NON REMARKABLE	NON REMARKABLE	NON REMARKABLE	NON REMARKABLE	NON REMARKABLE
2306	NON REMARKABLE	LOOSE STOOL	NON REMARKABLE	LOOSE STOOL	NON REMARKABLE	NON REMARKABLE	NON REMARKABLE
2307	NON REMARKABLE	NON REMARKABLE	NON REMARKABLE	NON REMARKABLE	NON REMARKABLE	NON REMARKABLE	NON REMARKABLE
2308	NON REMARKABLE	NON REMARKABLE	NON REMARKABLE	NON REMARKABLE	NON REMARKABLE	NON REMARKABLE	NON REMARKABLE
2309	NON REMARKABLE	LOOSE STOOL	NON REMARKABLE	LOOSE STOOL	NON REMARKABLE	NON REMARKABLE	NON REMARKABLE
2310	NON REMARKABLE	NON REMARKABLE	NON REMARKABLE	NON REMARKABLE	NON REMARKABLE	NON REMARKABLE	NON REMARKABLE
2311	NON REMARKABLE	NON REMARKABLE	NON REMARKABLE	NON REMARKABLE	NON REMARKABLE	NON REMARKABLE	NON REMARKABLE
2312	NON REMARKABLE	NON REMARKABLE	NON REMARKABLE	NON REMARKABLE	NON REMARKABLE	NON REMARKABLE	NON REMARKABLE
2313	NON REMARKABLE	NON REMARKABLE	NON REMARKABLE	NON REMARKABLE	NON REMARKABLE	NON REMARKABLE	NON REMARKABLE
2314	NON REMARKABLE	NON REMARKABLE	NON REMARKABLE	NON REMARKABLE	NON REMARKABLE	NON REMARKABLE	NON REMARKABLE
2315	NON REMARKABLE	NON REMARKABLE	NON REMARKABLE	NON REMARKABLE	NON REMARKABLE	NON REMARKABLE	NON REMARKABLE
2316	NON REMARKABLE	NON REMARKABLE	NON REMARKABLE	NON REMARKABLE	NON REMARKABLE	NON REMARKABLE	NON REMARKABLE
2317	NON REMARKABLE	NON REMARKABLE	NON REMARKABLE	NON REMARKABLE	NON REMARKABLE	NON REMARKABLE	NON REMARKABLE
2318	NON REMARKABLE	NON REMARKABLE	NON REMARKABLE	NON REMARKABLE	NON REMARKABLE	NON REMARKABLE	NON REMARKABLE

STUDY NO. : 0934
 ANIMAL : CByB6F1-Tg (HRAS)2Jic (tg/wt)
 REPORT TYPE : A1 27
 SEX : FEMALE

CLINICAL OBSERVATION (TIME-RELATED)
 ALL ANIMALS

Group Name 1000 mg/kg

Animal ID-NO.	Administration 4- 4- 2	Week-day 4- 5- 1	4- 5- 2	4- 6- 1	4- 6- 2	4- 7- 1	4- 7- 2
2301	NON REMARKABLE	NON REMARKABLE	NON REMARKABLE	NON REMARKABLE	NON REMARKABLE	NON REMARKABLE	NON REMARKABLE
2302	LOOSE STOOL	NON REMARKABLE	LOOSE STOOL	NON REMARKABLE	NON REMARKABLE	NON REMARKABLE	NON REMARKABLE
2303	NON REMARKABLE	NON REMARKABLE	NON REMARKABLE	NON REMARKABLE	NON REMARKABLE	NON REMARKABLE	NON REMARKABLE
2304	NON REMARKABLE	NON REMARKABLE	NON REMARKABLE	NON REMARKABLE	NON REMARKABLE	NON REMARKABLE	NON REMARKABLE
2305	NON REMARKABLE	NON REMARKABLE	NON REMARKABLE	NON REMARKABLE	NON REMARKABLE	NON REMARKABLE	NON REMARKABLE
2306	NON REMARKABLE	NON REMARKABLE	NON REMARKABLE	NON REMARKABLE	NON REMARKABLE	NON REMARKABLE	NON REMARKABLE
2307	NON REMARKABLE	NON REMARKABLE	NON REMARKABLE	NON REMARKABLE	NON REMARKABLE	NON REMARKABLE	NON REMARKABLE
2308	NON REMARKABLE	NON REMARKABLE	NON REMARKABLE	NON REMARKABLE	NON REMARKABLE	NON REMARKABLE	LOOSE STOOL
2309	NON REMARKABLE	NON REMARKABLE	NON REMARKABLE	NON REMARKABLE	LOOSE STOOL	NON REMARKABLE	NON REMARKABLE
2310	NON REMARKABLE	NON REMARKABLE	NON REMARKABLE	NON REMARKABLE	NON REMARKABLE	NON REMARKABLE	NON REMARKABLE
2311	NON REMARKABLE	NON REMARKABLE	NON REMARKABLE	NON REMARKABLE	NON REMARKABLE	NON REMARKABLE	NON REMARKABLE
2312	NON REMARKABLE	NON REMARKABLE	NON REMARKABLE	NON REMARKABLE	NON REMARKABLE	NON REMARKABLE	NON REMARKABLE
2313	NON REMARKABLE	NON REMARKABLE	NON REMARKABLE	NON REMARKABLE	NON REMARKABLE	NON REMARKABLE	NON REMARKABLE
2314	NON REMARKABLE	NON REMARKABLE	NON REMARKABLE	NON REMARKABLE	NON REMARKABLE	NON REMARKABLE	NON REMARKABLE
2315	NON REMARKABLE	NON REMARKABLE	NON REMARKABLE	NON REMARKABLE	NON REMARKABLE	NON REMARKABLE	NON REMARKABLE
2316	NON REMARKABLE	NON REMARKABLE	NON REMARKABLE	NON REMARKABLE	NON REMARKABLE	NON REMARKABLE	NON REMARKABLE
2317	NON REMARKABLE	NON REMARKABLE	NON REMARKABLE	NON REMARKABLE	NON REMARKABLE	NON REMARKABLE	NON REMARKABLE
2318	NON REMARKABLE	NON REMARKABLE	NON REMARKABLE	NON REMARKABLE	NON REMARKABLE	NON REMARKABLE	NON REMARKABLE

STUDY NO. : 0934
 ANIMAL : CByB6F1-Tg (HRAS)2Jic (tg/wt)
 REPORT TYPE : A1 27
 SEX : FEMALE

CLINICAL OBSERVATION (TIME-RELATED)
 ALL ANIMALS

Group Name 1000 mg/kg

Animal ID-NO.	Administration 5- 1- 1	Week-day 5- 1- 2	5- 2- 1	5- 2- 2	5- 3- 1	5- 3- 2	5- 4- 1
2301	NON REMARKABLE	LOOSE STOOL	NON REMARKABLE	LOOSE STOOL	NON REMARKABLE	NON REMARKABLE	NON REMARKABLE
2302	NON REMARKABLE	NON REMARKABLE	NON REMARKABLE	LOOSE STOOL	NON REMARKABLE	NON REMARKABLE	NON REMARKABLE
2303	NON REMARKABLE	NON REMARKABLE	NON REMARKABLE	NON REMARKABLE	NON REMARKABLE	NON REMARKABLE	NON REMARKABLE
2304	NON REMARKABLE	NON REMARKABLE	NON REMARKABLE	NON REMARKABLE	NON REMARKABLE	NON REMARKABLE	NON REMARKABLE
2305	NON REMARKABLE	NON REMARKABLE	NON REMARKABLE	NON REMARKABLE	NON REMARKABLE	NON REMARKABLE	NON REMARKABLE
2306	NON REMARKABLE	NON REMARKABLE	NON REMARKABLE	NON REMARKABLE	NON REMARKABLE	NON REMARKABLE	NON REMARKABLE
2307	NON REMARKABLE	NON REMARKABLE	NON REMARKABLE	NON REMARKABLE	NON REMARKABLE	NON REMARKABLE	NON REMARKABLE
2308	NON REMARKABLE	NON REMARKABLE	NON REMARKABLE	NON REMARKABLE	NON REMARKABLE	NON REMARKABLE	NON REMARKABLE
2309	NON REMARKABLE	NON REMARKABLE	NON REMARKABLE	NON REMARKABLE	NON REMARKABLE	NON REMARKABLE	NON REMARKABLE
2310	NON REMARKABLE	NON REMARKABLE	NON REMARKABLE	NON REMARKABLE	NON REMARKABLE	NON REMARKABLE	NON REMARKABLE
2311	NON REMARKABLE	NON REMARKABLE	NON REMARKABLE	NON REMARKABLE	NON REMARKABLE	NON REMARKABLE	NON REMARKABLE
2312	NON REMARKABLE	NON REMARKABLE	NON REMARKABLE	NON REMARKABLE	NON REMARKABLE	LOOSE STOOL	NON REMARKABLE
2313	NON REMARKABLE	NON REMARKABLE	NON REMARKABLE	NON REMARKABLE	NON REMARKABLE	NON REMARKABLE	NON REMARKABLE
2314	NON REMARKABLE	NON REMARKABLE	NON REMARKABLE	NON REMARKABLE	NON REMARKABLE	NON REMARKABLE	NON REMARKABLE
2315	NON REMARKABLE	NON REMARKABLE	NON REMARKABLE	NON REMARKABLE	NON REMARKABLE	NON REMARKABLE	NON REMARKABLE
2316	NON REMARKABLE	NON REMARKABLE	NON REMARKABLE	NON REMARKABLE	NON REMARKABLE	NON REMARKABLE	NON REMARKABLE
2317	NON REMARKABLE	NON REMARKABLE	NON REMARKABLE	NON REMARKABLE	NON REMARKABLE	NON REMARKABLE	NON REMARKABLE
2318	NON REMARKABLE	NON REMARKABLE	NON REMARKABLE	NON REMARKABLE	NON REMARKABLE	NON REMARKABLE	NON REMARKABLE

STUDY NO. : 0934
 ANIMAL : CByB6F1-Tg (HRAS)2Jic (tg/wt)
 REPORT TYPE : A1 27
 SEX : FEMALE

CLINICAL OBSERVATION (TIME-RELATED)
 ALL ANIMALS

Group Name 1000 mg/kg

Animal ID-NO.	Administration 5- 4- 2	Week-day 5- 5- 1	5- 5- 2	5- 6- 1	5- 6- 2	5- 7- 1	5- 7- 2
2301	NON REMARKABLE	NON REMARKABLE	NON REMARKABLE	NON REMARKABLE	NON REMARKABLE	NON REMARKABLE	NON REMARKABLE
2302	NON REMARKABLE	NON REMARKABLE	LOOSE STOOL	NON REMARKABLE	NON REMARKABLE	NON REMARKABLE	NON REMARKABLE
2303	NON REMARKABLE	NON REMARKABLE	NON REMARKABLE	NON REMARKABLE	NON REMARKABLE	NON REMARKABLE	NON REMARKABLE
2304	NON REMARKABLE	NON REMARKABLE	NON REMARKABLE	NON REMARKABLE	NON REMARKABLE	NON REMARKABLE	LOOSE STOOL
2305	NON REMARKABLE	NON REMARKABLE	NON REMARKABLE	NON REMARKABLE	NON REMARKABLE	NON REMARKABLE	NON REMARKABLE
2306	NON REMARKABLE	NON REMARKABLE	NON REMARKABLE	NON REMARKABLE	NON REMARKABLE	NON REMARKABLE	NON REMARKABLE
2307	NON REMARKABLE	NON REMARKABLE	NON REMARKABLE	NON REMARKABLE	NON REMARKABLE	NON REMARKABLE	NON REMARKABLE
2308	NON REMARKABLE	NON REMARKABLE	NON REMARKABLE	NON REMARKABLE	NON REMARKABLE	NON REMARKABLE	NON REMARKABLE
2309	NON REMARKABLE	NON REMARKABLE	NON REMARKABLE	NON REMARKABLE	NON REMARKABLE	NON REMARKABLE	NON REMARKABLE
2310	NON REMARKABLE	NON REMARKABLE	NON REMARKABLE	NON REMARKABLE	NON REMARKABLE	NON REMARKABLE	NON REMARKABLE
2311	NON REMARKABLE	NON REMARKABLE	NON REMARKABLE	NON REMARKABLE	NON REMARKABLE	NON REMARKABLE	NON REMARKABLE
2312	NON REMARKABLE	NON REMARKABLE	NON REMARKABLE	NON REMARKABLE	NON REMARKABLE	NON REMARKABLE	NON REMARKABLE
2313	NON REMARKABLE	NON REMARKABLE	NON REMARKABLE	NON REMARKABLE	NON REMARKABLE	NON REMARKABLE	NON REMARKABLE
2314	NON REMARKABLE	NON REMARKABLE	NON REMARKABLE	NON REMARKABLE	NON REMARKABLE	NON REMARKABLE	NON REMARKABLE
2315	NON REMARKABLE	NON REMARKABLE	NON REMARKABLE	NON REMARKABLE	NON REMARKABLE	NON REMARKABLE	NON REMARKABLE
2316	NON REMARKABLE	NON REMARKABLE	NON REMARKABLE	NON REMARKABLE	NON REMARKABLE	NON REMARKABLE	NON REMARKABLE
2317	NON REMARKABLE	NON REMARKABLE	NON REMARKABLE	NON REMARKABLE	NON REMARKABLE	NON REMARKABLE	NON REMARKABLE
2318	NON REMARKABLE	NON REMARKABLE	NON REMARKABLE	NON REMARKABLE	NON REMARKABLE	NON REMARKABLE	NON REMARKABLE

STUDY NO. : 0934
 ANIMAL : CByB6F1-Tg (HRAS)2Jic (tg/wt)
 REPORT TYPE : A1 27
 SEX : FEMALE

CLINICAL OBSERVATION (TIME-RELATED)
 ALL ANIMALS

Group Name 1000 mg/kg

Animal ID-NO.	Administration 6- 1- 1	Week-day 6- 1- 2	6- 2- 1	6- 2- 2	6- 3- 1	6- 3- 2	6- 4- 1
2301	NON REMARKABLE	NON REMARKABLE	NON REMARKABLE	NON REMARKABLE	NON REMARKABLE	NON REMARKABLE	NON REMARKABLE
2302	NON REMARKABLE	NON REMARKABLE	NON REMARKABLE	NON REMARKABLE	NON REMARKABLE	NON REMARKABLE	NON REMARKABLE
2303	NON REMARKABLE	NON REMARKABLE	NON REMARKABLE	NON REMARKABLE	NON REMARKABLE	LOOSE STOOL	NON REMARKABLE
2304	NON REMARKABLE	NON REMARKABLE	NON REMARKABLE	NON REMARKABLE	NON REMARKABLE	NON REMARKABLE	NON REMARKABLE
2305	NON REMARKABLE	NON REMARKABLE	NON REMARKABLE	NON REMARKABLE	NON REMARKABLE	NON REMARKABLE	NON REMARKABLE
2306	NON REMARKABLE	NON REMARKABLE	NON REMARKABLE	NON REMARKABLE	NON REMARKABLE	NON REMARKABLE	NON REMARKABLE
2307	NON REMARKABLE	NON REMARKABLE	NON REMARKABLE	NON REMARKABLE	NON REMARKABLE	NON REMARKABLE	NON REMARKABLE
2308	NON REMARKABLE	NON REMARKABLE	NON REMARKABLE	NON REMARKABLE	NON REMARKABLE	NON REMARKABLE	NON REMARKABLE
2309	NON REMARKABLE	NON REMARKABLE	NON REMARKABLE	NON REMARKABLE	NON REMARKABLE	NON REMARKABLE	NON REMARKABLE
2310	NON REMARKABLE	NON REMARKABLE	NON REMARKABLE	NON REMARKABLE	NON REMARKABLE	NON REMARKABLE	NON REMARKABLE
2311	NON REMARKABLE	NON REMARKABLE	NON REMARKABLE	NON REMARKABLE	NON REMARKABLE	NON REMARKABLE	NON REMARKABLE
2312	NON REMARKABLE	NON REMARKABLE	NON REMARKABLE	NON REMARKABLE	NON REMARKABLE	NON REMARKABLE	NON REMARKABLE
2313	NON REMARKABLE	NON REMARKABLE	NON REMARKABLE	NON REMARKABLE	NON REMARKABLE	LOOSE STOOL	NON REMARKABLE
2314	NON REMARKABLE	NON REMARKABLE	NON REMARKABLE	NON REMARKABLE	NON REMARKABLE	NON REMARKABLE	NON REMARKABLE
2315	NON REMARKABLE	NON REMARKABLE	NON REMARKABLE	NON REMARKABLE	NON REMARKABLE	NON REMARKABLE	NON REMARKABLE
2316	NON REMARKABLE	NON REMARKABLE	NON REMARKABLE	NON REMARKABLE	NON REMARKABLE	LOOSE STOOL	NON REMARKABLE
2317	NON REMARKABLE	NON REMARKABLE	NON REMARKABLE	NON REMARKABLE	NON REMARKABLE	NON REMARKABLE	NON REMARKABLE
2318	NON REMARKABLE	NON REMARKABLE	NON REMARKABLE	NON REMARKABLE	NON REMARKABLE	LOOSE STOOL	NON REMARKABLE

STUDY NO. : 0934
 ANIMAL : CByB6F1-Tg (HRAS)2Jic (tg/wt)
 REPORT TYPE : A1 27
 SEX : FEMALE

CLINICAL OBSERVATION (TIME-RELATED)
 ALL ANIMALS

Group Name 1000 mg/kg

Animal ID-NO.	Administration 6- 4- 2	Week-day 6- 5- 1	6- 5- 2	6- 6- 1	6- 6- 2	6- 7- 1	6- 7- 2
2301	NON REMARKABLE	NON REMARKABLE	LOOSE STOOL	NON REMARKABLE	NON REMARKABLE	NON REMARKABLE	NON REMARKABLE
2302	NON REMARKABLE	NON REMARKABLE	NON REMARKABLE	NON REMARKABLE	NON REMARKABLE	NON REMARKABLE	NON REMARKABLE
2303	NON REMARKABLE	NON REMARKABLE	NON REMARKABLE	NON REMARKABLE	NON REMARKABLE	NON REMARKABLE	NON REMARKABLE
2304	NON REMARKABLE	NON REMARKABLE	NON REMARKABLE	NON REMARKABLE	NON REMARKABLE	NON REMARKABLE	NON REMARKABLE
2305	NON REMARKABLE	NON REMARKABLE	NON REMARKABLE	NON REMARKABLE	NON REMARKABLE	NON REMARKABLE	NON REMARKABLE
2306	NON REMARKABLE	NON REMARKABLE	NON REMARKABLE	NON REMARKABLE	NON REMARKABLE	NON REMARKABLE	NON REMARKABLE
2307	NON REMARKABLE	NON REMARKABLE	NON REMARKABLE	NON REMARKABLE	NON REMARKABLE	NON REMARKABLE	NON REMARKABLE
2308	NON REMARKABLE	NON REMARKABLE	NON REMARKABLE	NON REMARKABLE	NON REMARKABLE	NON REMARKABLE	NON REMARKABLE
2309	NON REMARKABLE	NON REMARKABLE	NON REMARKABLE	NON REMARKABLE	NON REMARKABLE	NON REMARKABLE	NON REMARKABLE
2310	NON REMARKABLE	NON REMARKABLE	NON REMARKABLE	NON REMARKABLE	NON REMARKABLE	NON REMARKABLE	NON REMARKABLE
2311	NON REMARKABLE	NON REMARKABLE	NON REMARKABLE	NON REMARKABLE	NON REMARKABLE	NON REMARKABLE	NON REMARKABLE
2312	NON REMARKABLE	NON REMARKABLE	NON REMARKABLE	NON REMARKABLE	NON REMARKABLE	NON REMARKABLE	NON REMARKABLE
2313	NON REMARKABLE	NON REMARKABLE	NON REMARKABLE	NON REMARKABLE	NON REMARKABLE	NON REMARKABLE	NON REMARKABLE
2314	NON REMARKABLE	NON REMARKABLE	NON REMARKABLE	NON REMARKABLE	NON REMARKABLE	NON REMARKABLE	NON REMARKABLE
2315	NON REMARKABLE	NON REMARKABLE	NON REMARKABLE	NON REMARKABLE	NON REMARKABLE	NON REMARKABLE	NON REMARKABLE
2316	NON REMARKABLE	NON REMARKABLE	NON REMARKABLE	NON REMARKABLE	NON REMARKABLE	NON REMARKABLE	NON REMARKABLE
2317	NON REMARKABLE	NON REMARKABLE	NON REMARKABLE	NON REMARKABLE	NON REMARKABLE	NON REMARKABLE	NON REMARKABLE
2318	NON REMARKABLE	NON REMARKABLE	LOOSE STOOL	NON REMARKABLE	NON REMARKABLE	NON REMARKABLE	NON REMARKABLE

STUDY NO. : 0934
 ANIMAL : CByB6F1-Tg (HRAS)2Jic (tg/wt)
 REPORT TYPE : A1 27
 SEX : FEMALE

Group Name 1000 mg/kg

CLINICAL OBSERVATION (TIME-RELATED)
 ALL ANIMALS

Animal ID-NO.	Administration 7- 1- 1	Week-day 7- 1- 2	7- 2- 1	7- 2- 2	7- 3- 1	7- 3- 2	7- 4- 1
2301	NON REMARKABLE	NON REMARKABLE	NON REMARKABLE	NON REMARKABLE	NON REMARKABLE	NON REMARKABLE	NON REMARKABLE
2302	NON REMARKABLE	NON REMARKABLE	NON REMARKABLE	NON REMARKABLE	NON REMARKABLE	NON REMARKABLE	NON REMARKABLE
2303	NON REMARKABLE	NON REMARKABLE	NON REMARKABLE	NON REMARKABLE	NON REMARKABLE	NON REMARKABLE	NON REMARKABLE
2304	NON REMARKABLE	NON REMARKABLE	NON REMARKABLE	NON REMARKABLE	NON REMARKABLE	NON REMARKABLE	NON REMARKABLE
2305	NON REMARKABLE	NON REMARKABLE	NON REMARKABLE	NON REMARKABLE	NON REMARKABLE	NON REMARKABLE	NON REMARKABLE
2306	NON REMARKABLE	NON REMARKABLE	NON REMARKABLE	NON REMARKABLE	NON REMARKABLE	NON REMARKABLE	NON REMARKABLE
2307	NON REMARKABLE	NON REMARKABLE	NON REMARKABLE	NON REMARKABLE	NON REMARKABLE	NON REMARKABLE	NON REMARKABLE
2308	NON REMARKABLE	NON REMARKABLE	NON REMARKABLE	NON REMARKABLE	NON REMARKABLE	NON REMARKABLE	NON REMARKABLE
2309	NON REMARKABLE	NON REMARKABLE	NON REMARKABLE	NON REMARKABLE	NON REMARKABLE	NON REMARKABLE	NON REMARKABLE
2310	NON REMARKABLE	NON REMARKABLE	NON REMARKABLE	NON REMARKABLE	NON REMARKABLE	NON REMARKABLE	NON REMARKABLE
2311	NON REMARKABLE	NON REMARKABLE	NON REMARKABLE	NON REMARKABLE	NON REMARKABLE	NON REMARKABLE	NON REMARKABLE
2312	NON REMARKABLE	NON REMARKABLE	NON REMARKABLE	NON REMARKABLE	NON REMARKABLE	NON REMARKABLE	NON REMARKABLE
2313	NON REMARKABLE	NON REMARKABLE	NON REMARKABLE	NON REMARKABLE	NON REMARKABLE	NON REMARKABLE	NON REMARKABLE
2314	NON REMARKABLE	NON REMARKABLE	NON REMARKABLE	LOOSE STOOL	NON REMARKABLE	LOOSE STOOL	NON REMARKABLE
2315	NON REMARKABLE	NON REMARKABLE	NON REMARKABLE	NON REMARKABLE	NON REMARKABLE	NON REMARKABLE	NON REMARKABLE
2316	NON REMARKABLE	NON REMARKABLE	NON REMARKABLE	NON REMARKABLE	NON REMARKABLE	NON REMARKABLE	NON REMARKABLE
2317	NON REMARKABLE	NON REMARKABLE	NON REMARKABLE	NON REMARKABLE	NON REMARKABLE	NON REMARKABLE	NON REMARKABLE
2318	NON REMARKABLE	NON REMARKABLE	NON REMARKABLE	NON REMARKABLE	NON REMARKABLE	NON REMARKABLE	NON REMARKABLE

STUDY NO. : 0934
 ANIMAL : CByB6F1-Tg (HRAS)2Jic (tg/wt)
 REPORT TYPE : A1 27
 SEX : FEMALE

CLINICAL OBSERVATION (TIME-RELATED)
 ALL ANIMALS

Group Name 1000 mg/kg

Animal ID-NO.	Administration 7- 4- 2	Week-day 7- 5- 1	7- 5- 2	7- 6- 1	7- 6- 2	7- 7- 1	7- 7- 2
2301	LOOSE STOOL	NON REMARKABLE	NON REMARKABLE	NON REMARKABLE	NON REMARKABLE	NON REMARKABLE	NON REMARKABLE
2302	NON REMARKABLE	NON REMARKABLE	NON REMARKABLE	NON REMARKABLE	NON REMARKABLE	NON REMARKABLE	NON REMARKABLE
2303	LOOSE STOOL	NON REMARKABLE	NON REMARKABLE	NON REMARKABLE	NON REMARKABLE	NON REMARKABLE	NON REMARKABLE
2304	NON REMARKABLE	NON REMARKABLE	NON REMARKABLE	NON REMARKABLE	NON REMARKABLE	NON REMARKABLE	NON REMARKABLE
2305	NON REMARKABLE	NON REMARKABLE	NON REMARKABLE	NON REMARKABLE	NON REMARKABLE	NON REMARKABLE	NON REMARKABLE
2306	NON REMARKABLE	NON REMARKABLE	NON REMARKABLE	NON REMARKABLE	NON REMARKABLE	NON REMARKABLE	NON REMARKABLE
2307	NON REMARKABLE	NON REMARKABLE	NON REMARKABLE	NON REMARKABLE	NON REMARKABLE	NON REMARKABLE	NON REMARKABLE
2308	NON REMARKABLE	NON REMARKABLE	NON REMARKABLE	NON REMARKABLE	NON REMARKABLE	NON REMARKABLE	NON REMARKABLE
2309	NON REMARKABLE	NON REMARKABLE	LOOSE STOOL	NON REMARKABLE	NON REMARKABLE	NON REMARKABLE	NON REMARKABLE
2310	NON REMARKABLE	NON REMARKABLE	NON REMARKABLE	NON REMARKABLE	NON REMARKABLE	NON REMARKABLE	NON REMARKABLE
2311	NON REMARKABLE	NON REMARKABLE	NON REMARKABLE	NON REMARKABLE	NON REMARKABLE	NON REMARKABLE	NON REMARKABLE
2312	NON REMARKABLE	NON REMARKABLE	NON REMARKABLE	NON REMARKABLE	NON REMARKABLE	NON REMARKABLE	NON REMARKABLE
2313	NON REMARKABLE	NON REMARKABLE	NON REMARKABLE	NON REMARKABLE	NON REMARKABLE	NON REMARKABLE	NON REMARKABLE
2314	NON REMARKABLE	NON REMARKABLE	NON REMARKABLE	NON REMARKABLE	NON REMARKABLE	NON REMARKABLE	NON REMARKABLE
2315	NON REMARKABLE	NON REMARKABLE	NON REMARKABLE	NON REMARKABLE	NON REMARKABLE	NON REMARKABLE	NON REMARKABLE
2316	NON REMARKABLE	NON REMARKABLE	NON REMARKABLE	NON REMARKABLE	NON REMARKABLE	NON REMARKABLE	NON REMARKABLE
2317	NON REMARKABLE	NON REMARKABLE	NON REMARKABLE	NON REMARKABLE	NON REMARKABLE	NON REMARKABLE	NON REMARKABLE
2318	NON REMARKABLE	NON REMARKABLE	NON REMARKABLE	NON REMARKABLE	NON REMARKABLE	NON REMARKABLE	NON REMARKABLE

STUDY NO. : 0934
 ANIMAL : CByB6F1-Tg (HRAS)2Jic (tg/wt)
 REPORT TYPE : A1 27
 SEX : FEMALE

CLINICAL OBSERVATION (TIME-RELATED)
 ALL ANIMALS

Group Name 1000 mg/kg

Animal ID-NO.	Administration 8- 1- 1	Week-day 8- 1- 2	8- 2- 1	8- 2- 2	8- 3- 1	8- 3- 2	8- 4- 1
2301	NON REMARKABLE	NON REMARKABLE	NON REMARKABLE	NON REMARKABLE	NON REMARKABLE	NON REMARKABLE	NON REMARKABLE
2302	NON REMARKABLE	NON REMARKABLE	NON REMARKABLE	NON REMARKABLE	NON REMARKABLE	NON REMARKABLE	NON REMARKABLE
2303	NON REMARKABLE	NON REMARKABLE	NON REMARKABLE	NON REMARKABLE	NON REMARKABLE	NON REMARKABLE	NON REMARKABLE
2304	NON REMARKABLE	NON REMARKABLE	NON REMARKABLE	NON REMARKABLE	NON REMARKABLE	NON REMARKABLE	NON REMARKABLE
2305	NON REMARKABLE	NON REMARKABLE	NON REMARKABLE	NON REMARKABLE	NON REMARKABLE	NON REMARKABLE	NON REMARKABLE
2306	NON REMARKABLE	NON REMARKABLE	NON REMARKABLE	NON REMARKABLE	NON REMARKABLE	NON REMARKABLE	NON REMARKABLE
2307	NON REMARKABLE	NON REMARKABLE	NON REMARKABLE	NON REMARKABLE	NON REMARKABLE	NON REMARKABLE	NON REMARKABLE
2308	NON REMARKABLE	NON REMARKABLE	NON REMARKABLE	NON REMARKABLE	NON REMARKABLE	NON REMARKABLE	NON REMARKABLE
2309	NON REMARKABLE	NON REMARKABLE	NON REMARKABLE	NON REMARKABLE	NON REMARKABLE	NON REMARKABLE	NON REMARKABLE
2310	NON REMARKABLE	NON REMARKABLE	NON REMARKABLE	NON REMARKABLE	NON REMARKABLE	NON REMARKABLE	NON REMARKABLE
2311	NON REMARKABLE	NON REMARKABLE	NON REMARKABLE	NON REMARKABLE	NON REMARKABLE	NON REMARKABLE	NON REMARKABLE
2312	NON REMARKABLE	NON REMARKABLE	NON REMARKABLE	LOOSE STOOL	NON REMARKABLE	NON REMARKABLE	NON REMARKABLE
2313	NON REMARKABLE	NON REMARKABLE	NON REMARKABLE	NON REMARKABLE	NON REMARKABLE	NON REMARKABLE	NON REMARKABLE
2314	NON REMARKABLE	NON REMARKABLE	NON REMARKABLE	NON REMARKABLE	NON REMARKABLE	NON REMARKABLE	NON REMARKABLE
2315	NON REMARKABLE	NON REMARKABLE	NON REMARKABLE	NON REMARKABLE	NON REMARKABLE	NON REMARKABLE	NON REMARKABLE
2316	NON REMARKABLE	NON REMARKABLE	NON REMARKABLE	NON REMARKABLE	NON REMARKABLE	NON REMARKABLE	NON REMARKABLE
2317	NON REMARKABLE	NON REMARKABLE	NON REMARKABLE	NON REMARKABLE	NON REMARKABLE	NON REMARKABLE	NON REMARKABLE
2318	NON REMARKABLE	NON REMARKABLE	NON REMARKABLE	NON REMARKABLE	NON REMARKABLE	NON REMARKABLE	NON REMARKABLE

STUDY NO. : 0934
 ANIMAL : CByB6F1-Tg (HRAS)2Jic (tg/wt)
 REPORT TYPE : A1 27
 SEX : FEMALE

CLINICAL OBSERVATION (TIME-RELATED)
 ALL ANIMALS

Group Name 1000 mg/kg

Animal ID-NO.	Administration 8- 4- 2	Week-day 8- 5- 1	8- 5- 2	8- 6- 1	8- 6- 2	8- 7- 1	8- 7- 2
2301	NON REMARKABLE	NON REMARKABLE	NON REMARKABLE	NON REMARKABLE	NON REMARKABLE	NON REMARKABLE	LOOSE STOOL
2302	LOOSE STOOL	NON REMARKABLE	NON REMARKABLE	NON REMARKABLE	NON REMARKABLE	NON REMARKABLE	NON REMARKABLE
2303	LOOSE STOOL	NON REMARKABLE	LOOSE STOOL	NON REMARKABLE	NON REMARKABLE	NON REMARKABLE	NON REMARKABLE
2304	NON REMARKABLE	NON REMARKABLE	NON REMARKABLE	NON REMARKABLE	NON REMARKABLE	NON REMARKABLE	NON REMARKABLE
2305	NON REMARKABLE	NON REMARKABLE	NON REMARKABLE	NON REMARKABLE	NON REMARKABLE	NON REMARKABLE	LOOSE STOOL
2306	NON REMARKABLE	NON REMARKABLE	NON REMARKABLE	NON REMARKABLE	NON REMARKABLE	NON REMARKABLE	NON REMARKABLE
2307	NON REMARKABLE	NON REMARKABLE	NON REMARKABLE	NON REMARKABLE	NON REMARKABLE	NON REMARKABLE	NON REMARKABLE
2308	NON REMARKABLE	NON REMARKABLE	NON REMARKABLE	NON REMARKABLE	NON REMARKABLE	NON REMARKABLE	NON REMARKABLE
2309	NON REMARKABLE	NON REMARKABLE	NON REMARKABLE	NON REMARKABLE	NON REMARKABLE	NON REMARKABLE	NON REMARKABLE
2310	NON REMARKABLE	NON REMARKABLE	NON REMARKABLE	NON REMARKABLE	NON REMARKABLE	NON REMARKABLE	NON REMARKABLE
2311	NON REMARKABLE	NON REMARKABLE	NON REMARKABLE	NON REMARKABLE	NON REMARKABLE	NON REMARKABLE	LOOSE STOOL
2312	NON REMARKABLE	NON REMARKABLE	LOOSE STOOL	NON REMARKABLE	NON REMARKABLE	NON REMARKABLE	NON REMARKABLE
2313	NON REMARKABLE	NON REMARKABLE	NON REMARKABLE	NON REMARKABLE	LOOSE STOOL	NON REMARKABLE	NON REMARKABLE
2314	NON REMARKABLE	NON REMARKABLE	NON REMARKABLE	NON REMARKABLE	NON REMARKABLE	NON REMARKABLE	NON REMARKABLE
2315	NON REMARKABLE	NON REMARKABLE	NON REMARKABLE	NON REMARKABLE	NON REMARKABLE	NON REMARKABLE	NON REMARKABLE
2316	NON REMARKABLE	NON REMARKABLE	NON REMARKABLE	NON REMARKABLE	NON REMARKABLE	NON REMARKABLE	NON REMARKABLE
2317	NON REMARKABLE	NON REMARKABLE	NON REMARKABLE	NON REMARKABLE	NON REMARKABLE	NON REMARKABLE	NON REMARKABLE
2318	NON REMARKABLE	NON REMARKABLE	NON REMARKABLE	NON REMARKABLE	NON REMARKABLE	NON REMARKABLE	NON REMARKABLE

STUDY NO. : 0934
 ANIMAL : CByB6F1-Tg (HRAS)2Jic (tg/wt)
 REPORT TYPE : A1 27
 SEX : FEMALE

CLINICAL OBSERVATION (TIME-RELATED)
 ALL ANIMALS

Group Name 1000 mg/kg

Animal ID-NO.	Administration 9- 1- 1	Week-day 9- 1- 2	9- 2- 1	9- 2- 2	9- 3- 1	9- 3- 2	9- 4- 1
2301	NON REMARKABLE	NON REMARKABLE	NON REMARKABLE	NON REMARKABLE	NON REMARKABLE	NON REMARKABLE	NON REMARKABLE
2302	NON REMARKABLE	NON REMARKABLE	NON REMARKABLE	NON REMARKABLE	NON REMARKABLE	LOOSE STOOL	NON REMARKABLE
2303	NON REMARKABLE	NON REMARKABLE	NON REMARKABLE	NON REMARKABLE	NON REMARKABLE	NON REMARKABLE	NON REMARKABLE
2304	NON REMARKABLE	NON REMARKABLE	NON REMARKABLE	NON REMARKABLE	NON REMARKABLE	NON REMARKABLE	NON REMARKABLE
2305	NON REMARKABLE	NON REMARKABLE	NON REMARKABLE	NON REMARKABLE	NON REMARKABLE	NON REMARKABLE	NON REMARKABLE
2306	NON REMARKABLE	LOOSE STOOL	NON REMARKABLE	NON REMARKABLE	NON REMARKABLE	NON REMARKABLE	NON REMARKABLE
2307	NON REMARKABLE	NON REMARKABLE	NON REMARKABLE	NON REMARKABLE	NON REMARKABLE	NON REMARKABLE	NON REMARKABLE
2308	NON REMARKABLE	NON REMARKABLE	NON REMARKABLE	NON REMARKABLE	NON REMARKABLE	NON REMARKABLE	NON REMARKABLE
2309	NON REMARKABLE	NON REMARKABLE	NON REMARKABLE	NON REMARKABLE	NON REMARKABLE	NON REMARKABLE	NON REMARKABLE
2310	NON REMARKABLE	NON REMARKABLE	NON REMARKABLE	NON REMARKABLE	NON REMARKABLE	NON REMARKABLE	NON REMARKABLE
2311	NON REMARKABLE	NON REMARKABLE	NON REMARKABLE	NON REMARKABLE	NON REMARKABLE	NON REMARKABLE	NON REMARKABLE
2312	NON REMARKABLE	LOOSE STOOL	NON REMARKABLE	NON REMARKABLE	NON REMARKABLE	NON REMARKABLE	NON REMARKABLE
2313	NON REMARKABLE	NON REMARKABLE	NON REMARKABLE	NON REMARKABLE	NON REMARKABLE	NON REMARKABLE	NON REMARKABLE
2314	NON REMARKABLE	NON REMARKABLE	NON REMARKABLE	NON REMARKABLE	NON REMARKABLE	NON REMARKABLE	NON REMARKABLE
2315	NON REMARKABLE	NON REMARKABLE	NON REMARKABLE	NON REMARKABLE	NON REMARKABLE	NON REMARKABLE	NON REMARKABLE
2316	NON REMARKABLE	LOOSE STOOL	NON REMARKABLE	NON REMARKABLE	NON REMARKABLE	NON REMARKABLE	NON REMARKABLE
2317	NON REMARKABLE	NON REMARKABLE	NON REMARKABLE	NON REMARKABLE	NON REMARKABLE	NON REMARKABLE	NON REMARKABLE
2318	NON REMARKABLE	NON REMARKABLE	NON REMARKABLE	NON REMARKABLE	NON REMARKABLE	NON REMARKABLE	NON REMARKABLE

STUDY NO. : 0934
 ANIMAL : CByB6F1-Tg (HRAS)2Jic (tg/wt)
 REPORT TYPE : A1 27
 SEX : FEMALE

CLINICAL OBSERVATION (TIME-RELATED)
 ALL ANIMALS

Group Name 1000 mg/kg

Animal ID-NO.	Administration 9- 4- 2	Week-day 9- 5- 1	9- 5- 2	9- 6- 1	9- 6- 2	9- 7- 1	9- 7- 2
2301	NON REMARKABLE	NON REMARKABLE	LOOSE STOOL	NON REMARKABLE	NON REMARKABLE	NON REMARKABLE	NON REMARKABLE
2302	NON REMARKABLE	NON REMARKABLE	LOOSE STOOL	NON REMARKABLE	NON REMARKABLE	NON REMARKABLE	NON REMARKABLE
2303	NON REMARKABLE	NON REMARKABLE	NON REMARKABLE	NON REMARKABLE	NON REMARKABLE	NON REMARKABLE	NON REMARKABLE
2304	NON REMARKABLE	NON REMARKABLE	NON REMARKABLE	NON REMARKABLE	NON REMARKABLE	NON REMARKABLE	NON REMARKABLE
2305	NON REMARKABLE	NON REMARKABLE	NON REMARKABLE	NON REMARKABLE	NON REMARKABLE	NON REMARKABLE	NON REMARKABLE
2306	NON REMARKABLE	NON REMARKABLE	LOOSE STOOL	NON REMARKABLE	NON REMARKABLE	NON REMARKABLE	NON REMARKABLE
2307	NON REMARKABLE	NON REMARKABLE	NON REMARKABLE	NON REMARKABLE	NON REMARKABLE	NON REMARKABLE	NON REMARKABLE
2308	NON REMARKABLE	NON REMARKABLE	NON REMARKABLE	NON REMARKABLE	NON REMARKABLE	NON REMARKABLE	NON REMARKABLE
2309	NON REMARKABLE	NON REMARKABLE	LOOSE STOOL	NON REMARKABLE	NON REMARKABLE	NON REMARKABLE	NON REMARKABLE
2310	NON REMARKABLE	NON REMARKABLE	LOOSE STOOL	NON REMARKABLE	NON REMARKABLE	NON REMARKABLE	NON REMARKABLE
2311	NON REMARKABLE	NON REMARKABLE	LOOSE STOOL	NON REMARKABLE	NON REMARKABLE	NON REMARKABLE	NON REMARKABLE
2312	NON REMARKABLE	NON REMARKABLE	NON REMARKABLE	NON REMARKABLE	NON REMARKABLE	NON REMARKABLE	NON REMARKABLE
2313	NON REMARKABLE	NON REMARKABLE	NON REMARKABLE	NON REMARKABLE	LOOSE STOOL	NON REMARKABLE	NON REMARKABLE
2314	NON REMARKABLE	NON REMARKABLE	LOOSE STOOL	NON REMARKABLE	NON REMARKABLE	NON REMARKABLE	NON REMARKABLE
2315	NON REMARKABLE	NON REMARKABLE	NON REMARKABLE	NON REMARKABLE	NON REMARKABLE	NON REMARKABLE	NON REMARKABLE
2316	NON REMARKABLE	NON REMARKABLE	NON REMARKABLE	NON REMARKABLE	NON REMARKABLE	NON REMARKABLE	NON REMARKABLE
2317	NON REMARKABLE	NON REMARKABLE	NON REMARKABLE	NON REMARKABLE	NON REMARKABLE	NON REMARKABLE	NON REMARKABLE
2318	NON REMARKABLE	NON REMARKABLE	NON REMARKABLE	NON REMARKABLE	NON REMARKABLE	NON REMARKABLE	NON REMARKABLE

STUDY NO. : 0934
 ANIMAL : CByB6F1-Tg (HRAS)2Jic (tg/wt)
 REPORT TYPE : A1 27
 SEX : FEMALE

CLINICAL OBSERVATION (TIME-RELATED)
 ALL ANIMALS

Group Name 1000 mg/kg

Animal ID-NO.	Administration 10- 1- 1	Week-day 10- 1- 2	10- 2- 1	10- 2- 2	10- 3- 1	10- 3- 2	10- 4- 1
2301	NON REMARKABLE	NON REMARKABLE	NON REMARKABLE	NON REMARKABLE	NON REMARKABLE	NON REMARKABLE	NON REMARKABLE
2302	NON REMARKABLE	NON REMARKABLE	NON REMARKABLE	NON REMARKABLE	NON REMARKABLE	LOOSE STOOL	NON REMARKABLE
2303	NON REMARKABLE	NON REMARKABLE	NON REMARKABLE	NON REMARKABLE	NON REMARKABLE	NON REMARKABLE	NON REMARKABLE
2304	NON REMARKABLE	NON REMARKABLE	NON REMARKABLE	NON REMARKABLE	NON REMARKABLE	NON REMARKABLE	NON REMARKABLE
2305	NON REMARKABLE	NON REMARKABLE	NON REMARKABLE	NON REMARKABLE	NON REMARKABLE	NON REMARKABLE	NON REMARKABLE
2306	NON REMARKABLE	NON REMARKABLE	NON REMARKABLE	NON REMARKABLE	NON REMARKABLE	NON REMARKABLE	NON REMARKABLE
2307	NON REMARKABLE	NON REMARKABLE	NON REMARKABLE	NON REMARKABLE	NON REMARKABLE	NON REMARKABLE	NON REMARKABLE
2308	NON REMARKABLE	NON REMARKABLE	NON REMARKABLE	NON REMARKABLE	NON REMARKABLE	NON REMARKABLE	NON REMARKABLE
2309	NON REMARKABLE	NON REMARKABLE	NON REMARKABLE	NON REMARKABLE	NON REMARKABLE	NON REMARKABLE	NON REMARKABLE
2310	NON REMARKABLE	LOOSE STOOL	NON REMARKABLE	NON REMARKABLE	NON REMARKABLE	LOOSE STOOL	NON REMARKABLE
2311	NON REMARKABLE	NON REMARKABLE	NON REMARKABLE	NON REMARKABLE	NON REMARKABLE	LOOSE STOOL	NON REMARKABLE
2312	NON REMARKABLE	NON REMARKABLE	NON REMARKABLE	NON REMARKABLE	NON REMARKABLE	NON REMARKABLE	NON REMARKABLE
2313	NON REMARKABLE	NON REMARKABLE	NON REMARKABLE	NON REMARKABLE	NON REMARKABLE	NON REMARKABLE	NON REMARKABLE
2314	NON REMARKABLE	NON REMARKABLE	NON REMARKABLE	NON REMARKABLE	NON REMARKABLE	NON REMARKABLE	NON REMARKABLE
2315	NON REMARKABLE	NON REMARKABLE	NON REMARKABLE	NON REMARKABLE	NON REMARKABLE	NON REMARKABLE	NON REMARKABLE
2316	NON REMARKABLE	NON REMARKABLE	NON REMARKABLE	NON REMARKABLE	NON REMARKABLE	NON REMARKABLE	NON REMARKABLE
2317	NON REMARKABLE	NON REMARKABLE	NON REMARKABLE	NON REMARKABLE	NON REMARKABLE	NON REMARKABLE	NON REMARKABLE
2318	NON REMARKABLE	NON REMARKABLE	NON REMARKABLE	NON REMARKABLE	NON REMARKABLE	NON REMARKABLE	NON REMARKABLE

STUDY NO. : 0934
 ANIMAL : CByB6F1-Tg (HRAS)2Jic (tg/wt)
 REPORT TYPE : A1 27
 SEX : FEMALE

CLINICAL OBSERVATION (TIME-RELATED)
 ALL ANIMALS

Group Name 1000 mg/kg

Animal ID-NO.	Administration 10- 4- 2	Week-day 10- 5- 1	10- 5- 2	10- 6- 1	10- 6- 2	10- 7- 1	10- 7- 2
2301	NON REMARKABLE	NON REMARKABLE	NON REMARKABLE	NON REMARKABLE	NON REMARKABLE	NON REMARKABLE	NON REMARKABLE
2302	LOOSE STOOL	NON REMARKABLE	NON REMARKABLE	NON REMARKABLE	NON REMARKABLE	NON REMARKABLE	NON REMARKABLE
2303	NON REMARKABLE	NON REMARKABLE	NON REMARKABLE	NON REMARKABLE	NON REMARKABLE	NON REMARKABLE	NON REMARKABLE
2304	NON REMARKABLE	NON REMARKABLE	NON REMARKABLE	NON REMARKABLE	NON REMARKABLE	NON REMARKABLE	NON REMARKABLE
2305	NON REMARKABLE	NON REMARKABLE	NON REMARKABLE	NON REMARKABLE	NON REMARKABLE	NON REMARKABLE	NON REMARKABLE
2306	NON REMARKABLE	NON REMARKABLE	NON REMARKABLE	NON REMARKABLE	NON REMARKABLE	NON REMARKABLE	NON REMARKABLE
2307	NON REMARKABLE	NON REMARKABLE	NON REMARKABLE	NON REMARKABLE	NON REMARKABLE	NON REMARKABLE	NON REMARKABLE
2308	NON REMARKABLE	NON REMARKABLE	NON REMARKABLE	NON REMARKABLE	NON REMARKABLE	NON REMARKABLE	NON REMARKABLE
2309	NON REMARKABLE	NON REMARKABLE	NON REMARKABLE	NON REMARKABLE	NON REMARKABLE	NON REMARKABLE	NON REMARKABLE
2310	LOOSE STOOL	NON REMARKABLE	NON REMARKABLE	NON REMARKABLE	NON REMARKABLE	NON REMARKABLE	NON REMARKABLE
2311	NON REMARKABLE	NON REMARKABLE	NON REMARKABLE	NON REMARKABLE	NON REMARKABLE	NON REMARKABLE	NON REMARKABLE
2312	NON REMARKABLE	NON REMARKABLE	NON REMARKABLE	NON REMARKABLE	NON REMARKABLE	NON REMARKABLE	NON REMARKABLE
2313	NON REMARKABLE	NON REMARKABLE	NON REMARKABLE	NON REMARKABLE	NON REMARKABLE	NON REMARKABLE	NON REMARKABLE
2314	NON REMARKABLE	NON REMARKABLE	NON REMARKABLE	NON REMARKABLE	NON REMARKABLE	NON REMARKABLE	NON REMARKABLE
2315	NON REMARKABLE	NON REMARKABLE	NON REMARKABLE	NON REMARKABLE	NON REMARKABLE	NON REMARKABLE	NON REMARKABLE
2316	LOOSE STOOL	NON REMARKABLE	NON REMARKABLE	NON REMARKABLE	NON REMARKABLE	NON REMARKABLE	NON REMARKABLE
2317	NON REMARKABLE	NON REMARKABLE	NON REMARKABLE	NON REMARKABLE	NON REMARKABLE	NON REMARKABLE	NON REMARKABLE
2318	NON REMARKABLE	NON REMARKABLE	NON REMARKABLE	NON REMARKABLE	NON REMARKABLE	NON REMARKABLE	NON REMARKABLE

STUDY NO. : 0934
 ANIMAL : CByB6F1-Tg (HRAS)2Jic (tg/wt)
 REPORT TYPE : A1 27
 SEX : FEMALE

CLINICAL OBSERVATION (TIME-RELATED)
 ALL ANIMALS

Group Name 1000 mg/kg

Animal ID-NO.	Administration 11- 1- 1	Week-day 11- 1- 2	11- 2- 1	11- 2- 2	11- 3- 1	11- 3- 2	11- 4- 1
2301	NON REMARKABLE	NON REMARKABLE	NON REMARKABLE	LOOSE STOOL	NON REMARKABLE	NON REMARKABLE	NON REMARKABLE
2302	NON REMARKABLE	NON REMARKABLE	NON REMARKABLE	NON REMARKABLE	NON REMARKABLE	NON REMARKABLE	NON REMARKABLE
2303	NON REMARKABLE	NON REMARKABLE	NON REMARKABLE	NON REMARKABLE	NON REMARKABLE	NON REMARKABLE	NON REMARKABLE
2304	NON REMARKABLE	NON REMARKABLE	NON REMARKABLE	NON REMARKABLE	NON REMARKABLE	NON REMARKABLE	NON REMARKABLE
2305	NON REMARKABLE	NON REMARKABLE	NON REMARKABLE	NON REMARKABLE	NON REMARKABLE	NON REMARKABLE	NON REMARKABLE
2306	NON REMARKABLE	NON REMARKABLE	NON REMARKABLE	LOOSE STOOL	NON REMARKABLE	NON REMARKABLE	NON REMARKABLE
2307	NON REMARKABLE	NON REMARKABLE	NON REMARKABLE	NON REMARKABLE	NON REMARKABLE	NON REMARKABLE	NON REMARKABLE
2308	NON REMARKABLE	NON REMARKABLE	NON REMARKABLE	NON REMARKABLE	NON REMARKABLE	NON REMARKABLE	NON REMARKABLE
2309	NON REMARKABLE	NON REMARKABLE	NON REMARKABLE	NON REMARKABLE	NON REMARKABLE	NON REMARKABLE	NON REMARKABLE
2310	NON REMARKABLE	NON REMARKABLE	NON REMARKABLE	NON REMARKABLE	NON REMARKABLE	NON REMARKABLE	NON REMARKABLE
2311	NON REMARKABLE	NON REMARKABLE	NON REMARKABLE	NON REMARKABLE	NON REMARKABLE	NON REMARKABLE	NON REMARKABLE
2312	NON REMARKABLE	NON REMARKABLE	NON REMARKABLE	NON REMARKABLE	NON REMARKABLE	NON REMARKABLE	NON REMARKABLE
2313	NON REMARKABLE	NON REMARKABLE	NON REMARKABLE	NON REMARKABLE	NON REMARKABLE	NON REMARKABLE	NON REMARKABLE
2314	NON REMARKABLE	NON REMARKABLE	NON REMARKABLE	NON REMARKABLE	NON REMARKABLE	NON REMARKABLE	NON REMARKABLE
2315	NON REMARKABLE	NON REMARKABLE	NON REMARKABLE	NON REMARKABLE	NON REMARKABLE	NON REMARKABLE	NON REMARKABLE
2316	NON REMARKABLE	NON REMARKABLE	NON REMARKABLE	LOOSE STOOL	NON REMARKABLE	NON REMARKABLE	NON REMARKABLE
2317	NON REMARKABLE	NON REMARKABLE	NON REMARKABLE	NON REMARKABLE	NON REMARKABLE	NON REMARKABLE	NON REMARKABLE
2318	NON REMARKABLE	NON REMARKABLE	NON REMARKABLE	NON REMARKABLE	NON REMARKABLE	NON REMARKABLE	NON REMARKABLE

STUDY NO. : 0934
 ANIMAL : CByB6F1-Tg (HRAS)2Jic (tg/wt)
 REPORT TYPE : A1 27
 SEX : FEMALE

CLINICAL OBSERVATION (TIME-RELATED)
 ALL ANIMALS

Group Name 1000 mg/kg

Animal ID-NO.	Administration 11- 4- 2	Week-day 11- 5- 1	11- 5- 2	11- 6- 1	11- 6- 2	11- 7- 1	11- 7- 2
2301	NON REMARKABLE	NON REMARKABLE	NON REMARKABLE	NON REMARKABLE	NON REMARKABLE	NON REMARKABLE	LOOSE STOOL
2302	LOOSE STOOL	NON REMARKABLE	NON REMARKABLE	NON REMARKABLE	NON REMARKABLE	NON REMARKABLE	NON REMARKABLE
2303	NON REMARKABLE	NON REMARKABLE	NON REMARKABLE	NON REMARKABLE	NON REMARKABLE	NON REMARKABLE	NON REMARKABLE
2304	NON REMARKABLE	NON REMARKABLE	NON REMARKABLE	NON REMARKABLE	NON REMARKABLE	NON REMARKABLE	LOOSE STOOL
2305	NON REMARKABLE	NON REMARKABLE	NON REMARKABLE	NON REMARKABLE	NON REMARKABLE	NON REMARKABLE	NON REMARKABLE
2306	NON REMARKABLE	NON REMARKABLE	NON REMARKABLE	NON REMARKABLE	NON REMARKABLE	NON REMARKABLE	NON REMARKABLE
2307	NON REMARKABLE	NON REMARKABLE	NON REMARKABLE	NON REMARKABLE	NON REMARKABLE	NON REMARKABLE	NON REMARKABLE
2308	NON REMARKABLE	NON REMARKABLE	NON REMARKABLE	NON REMARKABLE	NON REMARKABLE	NON REMARKABLE	LOOSE STOOL
2309	NON REMARKABLE	NON REMARKABLE	NON REMARKABLE	NON REMARKABLE	NON REMARKABLE	NON REMARKABLE	NON REMARKABLE
2310	NON REMARKABLE	NON REMARKABLE	NON REMARKABLE	NON REMARKABLE	NON REMARKABLE	NON REMARKABLE	NON REMARKABLE
2311	NON REMARKABLE	NON REMARKABLE	NON REMARKABLE	NON REMARKABLE	NON REMARKABLE	NON REMARKABLE	NON REMARKABLE
2312	LOOSE STOOL	NON REMARKABLE	NON REMARKABLE	NON REMARKABLE	NON REMARKABLE	NON REMARKABLE	NON REMARKABLE
2313	NON REMARKABLE	NON REMARKABLE	NON REMARKABLE	NON REMARKABLE	NON REMARKABLE	NON REMARKABLE	NON REMARKABLE
2314	NON REMARKABLE	NON REMARKABLE	NON REMARKABLE	NON REMARKABLE	NON REMARKABLE	NON REMARKABLE	NON REMARKABLE
2315	LOOSE STOOL	NON REMARKABLE	NON REMARKABLE	NON REMARKABLE	NON REMARKABLE	NON REMARKABLE	NON REMARKABLE
2316	NON REMARKABLE	NON REMARKABLE	NON REMARKABLE	NON REMARKABLE	NON REMARKABLE	NON REMARKABLE	NON REMARKABLE
2317	NON REMARKABLE	NON REMARKABLE	NON REMARKABLE	NON REMARKABLE	NON REMARKABLE	NON REMARKABLE	NON REMARKABLE
2318	NON REMARKABLE	NON REMARKABLE	NON REMARKABLE	NON REMARKABLE	NON REMARKABLE	NON REMARKABLE	NON REMARKABLE

STUDY NO. : 0934
 ANIMAL : CByB6F1-Tg (HRAS)2Jic (tg/wt)
 REPORT TYPE : A1 27
 SEX : FEMALE

CLINICAL OBSERVATION (TIME-RELATED)
 ALL ANIMALS

Group Name 1000 mg/kg

Animal ID-NO.	Administration 12- 1- 1	Week-day 12- 1- 2	12- 2- 1	12- 2- 2	12- 3- 1	12- 3- 2	12- 4- 1
2301	NON REMARKABLE	LOOSE STOOL	NON REMARKABLE	NON REMARKABLE	NON REMARKABLE	LOOSE STOOL	NON REMARKABLE
2302	NON REMARKABLE	LOOSE STOOL	NON REMARKABLE	NON REMARKABLE	NON REMARKABLE	NON REMARKABLE	NON REMARKABLE
2303	NON REMARKABLE	NON REMARKABLE	NON REMARKABLE	NON REMARKABLE	NON REMARKABLE	LOOSE STOOL	NON REMARKABLE
2304	NON REMARKABLE	NON REMARKABLE	NON REMARKABLE	NON REMARKABLE	NON REMARKABLE	NON REMARKABLE	NON REMARKABLE
2305	NON REMARKABLE	NON REMARKABLE	NON REMARKABLE	NON REMARKABLE	NON REMARKABLE	LOOSE STOOL	NON REMARKABLE
2306	NON REMARKABLE	NON REMARKABLE	NON REMARKABLE	NON REMARKABLE	NON REMARKABLE	NON REMARKABLE	NON REMARKABLE
2307	NON REMARKABLE	NON REMARKABLE	NON REMARKABLE	NON REMARKABLE	NON REMARKABLE	NON REMARKABLE	NON REMARKABLE
2308	NON REMARKABLE	NON REMARKABLE	NON REMARKABLE	NON REMARKABLE	NON REMARKABLE	NON REMARKABLE	NON REMARKABLE
2309	NON REMARKABLE	NON REMARKABLE	NON REMARKABLE	NON REMARKABLE	NON REMARKABLE	NON REMARKABLE	NON REMARKABLE
2310	NON REMARKABLE	NON REMARKABLE	NON REMARKABLE	NON REMARKABLE	NON REMARKABLE	NON REMARKABLE	NON REMARKABLE
2311	NON REMARKABLE	NON REMARKABLE	NON REMARKABLE	NON REMARKABLE	NON REMARKABLE	NON REMARKABLE	NON REMARKABLE
2312	NON REMARKABLE	NON REMARKABLE	NON REMARKABLE	NON REMARKABLE	NON REMARKABLE	NON REMARKABLE	NON REMARKABLE
2313	NON REMARKABLE	NON REMARKABLE	NON REMARKABLE	NON REMARKABLE	NON REMARKABLE	NON REMARKABLE	NON REMARKABLE
2314	NON REMARKABLE	NON REMARKABLE	NON REMARKABLE	NON REMARKABLE	NON REMARKABLE	LOOSE STOOL	NON REMARKABLE
2315	NON REMARKABLE	NON REMARKABLE	NON REMARKABLE	NON REMARKABLE	NON REMARKABLE	NON REMARKABLE	NON REMARKABLE
2316	NON REMARKABLE	NON REMARKABLE	NON REMARKABLE	NON REMARKABLE	NON REMARKABLE	NON REMARKABLE	NON REMARKABLE
2317	NON REMARKABLE	NON REMARKABLE	NON REMARKABLE	NON REMARKABLE	NON REMARKABLE	NON REMARKABLE	NON REMARKABLE
2318	NON REMARKABLE	NON REMARKABLE	NON REMARKABLE	NON REMARKABLE	NON REMARKABLE	NON REMARKABLE	NON REMARKABLE

STUDY NO. : 0934
 ANIMAL : CByB6F1-Tg (HRAS)2Jic (tg/wt)
 REPORT TYPE : A1 27
 SEX : FEMALE

CLINICAL OBSERVATION (TIME-RELATED)
 ALL ANIMALS

Group Name 1000 mg/kg

Animal ID-NO.	Administration 12- 4- 2	Week-day 12- 5- 1	12- 5- 2	12- 6- 1	12- 6- 2	12- 7- 1	12- 7- 2
2301	NON REMARKABLE	NON REMARKABLE	NON REMARKABLE	NON REMARKABLE	LOOSE STOOL	NON REMARKABLE	NON REMARKABLE
2302	NON REMARKABLE	NON REMARKABLE	NON REMARKABLE	NON REMARKABLE	NON REMARKABLE	NON REMARKABLE	NON REMARKABLE
2303	NON REMARKABLE	NON REMARKABLE	NON REMARKABLE	NON REMARKABLE	LOOSE STOOL	NON REMARKABLE	NON REMARKABLE
2304	NON REMARKABLE	NON REMARKABLE	NON REMARKABLE	NON REMARKABLE	NON REMARKABLE	NON REMARKABLE	NON REMARKABLE
2305	NON REMARKABLE	NON REMARKABLE	NON REMARKABLE	NON REMARKABLE	LOOSE STOOL	NON REMARKABLE	NON REMARKABLE
2306	NON REMARKABLE	NON REMARKABLE	NON REMARKABLE	NON REMARKABLE	NON REMARKABLE	NON REMARKABLE	LOOSE STOOL
2307	NON REMARKABLE	NON REMARKABLE	LOOSE STOOL	NON REMARKABLE	NON REMARKABLE	NON REMARKABLE	NON REMARKABLE
2308	NON REMARKABLE	NON REMARKABLE	NON REMARKABLE	NON REMARKABLE	LOOSE STOOL	NON REMARKABLE	NON REMARKABLE
2309	NON REMARKABLE	NON REMARKABLE	LOOSE STOOL	NON REMARKABLE	NON REMARKABLE	NON REMARKABLE	NON REMARKABLE
2310	NON REMARKABLE	NON REMARKABLE	NON REMARKABLE	NON REMARKABLE	LOOSE STOOL	NON REMARKABLE	LOOSE STOOL
2311	NON REMARKABLE	NON REMARKABLE	NON REMARKABLE	NON REMARKABLE	NON REMARKABLE	NON REMARKABLE	NON REMARKABLE
2312	NON REMARKABLE	NON REMARKABLE	NON REMARKABLE	NON REMARKABLE	NON REMARKABLE	NON REMARKABLE	NON REMARKABLE
2313	NON REMARKABLE	NON REMARKABLE	NON REMARKABLE	NON REMARKABLE	NON REMARKABLE	NON REMARKABLE	NON REMARKABLE
2314	NON REMARKABLE	NON REMARKABLE	NON REMARKABLE	NON REMARKABLE	NON REMARKABLE	NON REMARKABLE	NON REMARKABLE
2315	NON REMARKABLE	NON REMARKABLE	NON REMARKABLE	NON REMARKABLE	NON REMARKABLE	NON REMARKABLE	NON REMARKABLE
2316	NON REMARKABLE	NON REMARKABLE	NON REMARKABLE	NON REMARKABLE	NON REMARKABLE	NON REMARKABLE	NON REMARKABLE
2317	NON REMARKABLE	NON REMARKABLE	NON REMARKABLE	NON REMARKABLE	NON REMARKABLE	NON REMARKABLE	NON REMARKABLE
2318	NON REMARKABLE	NON REMARKABLE	NON REMARKABLE	NON REMARKABLE	NON REMARKABLE	NON REMARKABLE	NON REMARKABLE

STUDY NO. : 0934
 ANIMAL : CByB6F1-Tg (HRAS)2Jic (tg/wt)
 REPORT TYPE : A1 27
 SEX : FEMALE

CLINICAL OBSERVATION (TIME-RELATED)
 ALL ANIMALS

Group Name 1000 mg/kg

Animal ID-NO.	Administration 13- 1- 1	Week-day 13- 1- 2	13- 2- 1	13- 2- 2	13- 3- 1	13- 3- 2	13- 4- 1
2301	NON REMARKABLE	NON REMARKABLE	NON REMARKABLE	LOOSE STOOL	NON REMARKABLE	NON REMARKABLE	NON REMARKABLE
2302	NON REMARKABLE	NON REMARKABLE	NON REMARKABLE	LOOSE STOOL	NON REMARKABLE	NON REMARKABLE	NON REMARKABLE
2303	NON REMARKABLE	NON REMARKABLE	NON REMARKABLE	NON REMARKABLE	NON REMARKABLE	NON REMARKABLE	NON REMARKABLE
2304	NON REMARKABLE	NON REMARKABLE	NON REMARKABLE	NON REMARKABLE	NON REMARKABLE	NON REMARKABLE	NON REMARKABLE
2305	NON REMARKABLE	NON REMARKABLE	NON REMARKABLE	NON REMARKABLE	NON REMARKABLE	NON REMARKABLE	NON REMARKABLE
2306	NON REMARKABLE	NON REMARKABLE	NON REMARKABLE	NON REMARKABLE	NON REMARKABLE	NON REMARKABLE	NON REMARKABLE
2307	NON REMARKABLE	NON REMARKABLE	NON REMARKABLE	NON REMARKABLE	NON REMARKABLE	NON REMARKABLE	NON REMARKABLE
2308	NON REMARKABLE	NON REMARKABLE	NON REMARKABLE	NON REMARKABLE	NON REMARKABLE	NON REMARKABLE	NON REMARKABLE
2309	NON REMARKABLE	NON REMARKABLE	NON REMARKABLE	NON REMARKABLE	NON REMARKABLE	NON REMARKABLE	NON REMARKABLE
2310	NON REMARKABLE	NON REMARKABLE	NON REMARKABLE	NON REMARKABLE	NON REMARKABLE	NON REMARKABLE	NON REMARKABLE
2311	NON REMARKABLE	NON REMARKABLE	NON REMARKABLE	NON REMARKABLE	NON REMARKABLE	NON REMARKABLE	NON REMARKABLE
2312	NON REMARKABLE	NON REMARKABLE	NON REMARKABLE	NON REMARKABLE	NON REMARKABLE	LOOSE STOOL	NON REMARKABLE
2313	NON REMARKABLE	NON REMARKABLE	NON REMARKABLE	NON REMARKABLE	NON REMARKABLE	LOOSE STOOL	NON REMARKABLE
2314	NON REMARKABLE	NON REMARKABLE	NON REMARKABLE	NON REMARKABLE	NON REMARKABLE	NON REMARKABLE	NON REMARKABLE
2315	NON REMARKABLE	NON REMARKABLE	NON REMARKABLE	NON REMARKABLE	NON REMARKABLE	NON REMARKABLE	NON REMARKABLE
2316	NON REMARKABLE	NON REMARKABLE	NON REMARKABLE	NON REMARKABLE	NON REMARKABLE	NON REMARKABLE	NON REMARKABLE
2317	NON REMARKABLE	NON REMARKABLE	NON REMARKABLE	NON REMARKABLE	NON REMARKABLE	NON REMARKABLE	NON REMARKABLE
2318	NON REMARKABLE	NON REMARKABLE	NON REMARKABLE	NON REMARKABLE	NON REMARKABLE	NON REMARKABLE	NON REMARKABLE

STUDY NO. : 0934
 ANIMAL : CByB6F1-Tg (HRAS)2Jic (tg/wt)
 REPORT TYPE : A1 27
 SEX : FEMALE

CLINICAL OBSERVATION (TIME-RELATED)
 ALL ANIMALS

Group Name 1000 mg/kg

Animal ID-NO.	Administration 13- 4- 2	Week-day 13- 5- 1	13- 5- 2	13- 6- 1	13- 6- 2	13- 7- 1	13- 7- 2
2301	NON REMARKABLE	NON REMARKABLE	NON REMARKABLE	NON REMARKABLE	NON REMARKABLE	NON REMARKABLE	NON REMARKABLE
2302	NON REMARKABLE	NON REMARKABLE	NON REMARKABLE	NON REMARKABLE	NON REMARKABLE	NON REMARKABLE	NON REMARKABLE
2303	NON REMARKABLE	NON REMARKABLE	NON REMARKABLE	NON REMARKABLE	NON REMARKABLE	NON REMARKABLE	NON REMARKABLE
2304	NON REMARKABLE	NON REMARKABLE	NON REMARKABLE	NON REMARKABLE	NON REMARKABLE	NON REMARKABLE	NON REMARKABLE
2305	NON REMARKABLE	NON REMARKABLE	NON REMARKABLE	NON REMARKABLE	NON REMARKABLE	NON REMARKABLE	NON REMARKABLE
2306	NON REMARKABLE	NON REMARKABLE	NON REMARKABLE	NON REMARKABLE	NON REMARKABLE	NON REMARKABLE	NON REMARKABLE
2307	NON REMARKABLE	NON REMARKABLE	NON REMARKABLE	DEEP BREATHING	DEEP BREATHING	NON REMARKABLE	NON REMARKABLE
2308	NON REMARKABLE	NON REMARKABLE	NON REMARKABLE	NON REMARKABLE	NON REMARKABLE	NON REMARKABLE	NON REMARKABLE
2309	NON REMARKABLE	NON REMARKABLE	NON REMARKABLE	NON REMARKABLE	LOOSE STOOL	NON REMARKABLE	NON REMARKABLE
2310	NON REMARKABLE	NON REMARKABLE	NON REMARKABLE	NON REMARKABLE	NON REMARKABLE	NON REMARKABLE	NON REMARKABLE
2311	NON REMARKABLE	NON REMARKABLE	LOOSE STOOL	NON REMARKABLE	NON REMARKABLE	NON REMARKABLE	NON REMARKABLE
2312	NON REMARKABLE	NON REMARKABLE	LOOSE STOOL	NON REMARKABLE	LOOSE STOOL	NON REMARKABLE	NON REMARKABLE
2313	NON REMARKABLE	NON REMARKABLE	NON REMARKABLE	NON REMARKABLE	NON REMARKABLE	NON REMARKABLE	NON REMARKABLE
2314	NON REMARKABLE	NON REMARKABLE	NON REMARKABLE	NON REMARKABLE	NON REMARKABLE	NON REMARKABLE	NON REMARKABLE
2315	NON REMARKABLE	NON REMARKABLE	NON REMARKABLE	NON REMARKABLE	NON REMARKABLE	NON REMARKABLE	NON REMARKABLE
2316	NON REMARKABLE	NON REMARKABLE	NON REMARKABLE	NON REMARKABLE	NON REMARKABLE	NON REMARKABLE	NON REMARKABLE
2317	NON REMARKABLE	NON REMARKABLE	NON REMARKABLE	NON REMARKABLE	NON REMARKABLE	NON REMARKABLE	NON REMARKABLE
2318	NON REMARKABLE	NON REMARKABLE	NON REMARKABLE	NON REMARKABLE	NON REMARKABLE	NON REMARKABLE	NON REMARKABLE

STUDY NO. : 0934
ANIMAL : CByB6F1-Tg (HRAS)2Jic (tg/wt)
REPORT TYPE : A1 27
SEX : FEMALE

Group Name 1000 mg/kg

CLINICAL OBSERVATION (TIME-RELATED)
ALL ANIMALS

Animal ID-NO.	Administration 14- 1- 1	Week-day 14- 1- 2	14- 2- 1	14- 2- 2	14- 3- 1	14- 3- 2	14- 4- 1
2301	NON REMARKABLE	NON REMARKABLE	NON REMARKABLE	LOOSE STOOL	NON REMARKABLE	NON REMARKABLE	NON REMARKABLE
2302	NON REMARKABLE	NON REMARKABLE	NON REMARKABLE	NON REMARKABLE	NON REMARKABLE	LOOSE STOOL	NON REMARKABLE
2303	NON REMARKABLE	NON REMARKABLE	NON REMARKABLE	NON REMARKABLE	NON REMARKABLE	NON REMARKABLE	NON REMARKABLE
2304	NON REMARKABLE	NON REMARKABLE	NON REMARKABLE	NON REMARKABLE	NON REMARKABLE	NON REMARKABLE	NON REMARKABLE
2305	NON REMARKABLE	NON REMARKABLE	NON REMARKABLE	NON REMARKABLE	NON REMARKABLE	NON REMARKABLE	NON REMARKABLE
2306	NON REMARKABLE	NON REMARKABLE	NON REMARKABLE	NON REMARKABLE	NON REMARKABLE	NON REMARKABLE	NON REMARKABLE
2307	NON REMARKABLE	LOOSE STOOL	DEEP BREATHING	DEEP BREATHING	DEEP BREATHING	DEEP BREATHING	DEEP BREATHING
2308	NON REMARKABLE	NON REMARKABLE	NON REMARKABLE	NON REMARKABLE	NON REMARKABLE	NON REMARKABLE	NON REMARKABLE
2309	NON REMARKABLE	LOOSE STOOL	NON REMARKABLE	NON REMARKABLE	NON REMARKABLE	NON REMARKABLE	NON REMARKABLE
2310	NON REMARKABLE	NON REMARKABLE	NON REMARKABLE	NON REMARKABLE	NON REMARKABLE	NON REMARKABLE	NON REMARKABLE
2311	NON REMARKABLE	NON REMARKABLE	NON REMARKABLE	NON REMARKABLE	NON REMARKABLE	NON REMARKABLE	NON REMARKABLE
2312	NON REMARKABLE	NON REMARKABLE	NON REMARKABLE	NON REMARKABLE	NON REMARKABLE	NON REMARKABLE	NON REMARKABLE
2313	NON REMARKABLE	NON REMARKABLE	NON REMARKABLE	NON REMARKABLE	NON REMARKABLE	NON REMARKABLE	NON REMARKABLE
2314	NON REMARKABLE	NON REMARKABLE	NON REMARKABLE	NON REMARKABLE	NON REMARKABLE	NON REMARKABLE	NON REMARKABLE
2315	NON REMARKABLE	NON REMARKABLE	NON REMARKABLE	NON REMARKABLE	NON REMARKABLE	NON REMARKABLE	NON REMARKABLE
2316	NON REMARKABLE	NON REMARKABLE	NON REMARKABLE	NON REMARKABLE	NON REMARKABLE	NON REMARKABLE	NON REMARKABLE
2317	NON REMARKABLE	NON REMARKABLE	NON REMARKABLE	NON REMARKABLE	NON REMARKABLE	NON REMARKABLE	NON REMARKABLE
2318	NON REMARKABLE	NON REMARKABLE	NON REMARKABLE	NON REMARKABLE	NON REMARKABLE	NON REMARKABLE	NON REMARKABLE

STUDY NO. : 0934
 ANIMAL : CByB6F1-Tg (HRAS)2Jic (tg/wt)
 REPORT TYPE : A1 27
 SEX : FEMALE

CLINICAL OBSERVATION (TIME-RELATED)
 ALL ANIMALS

Group Name 1000 mg/kg

Animal ID-NO.	Administration 14- 4- 2	Week-day 14- 5- 1	14- 5- 2	14- 6- 1	14- 6- 2	14- 7- 1	14- 7- 2
2301	NON REMARKABLE	NON REMARKABLE	NON REMARKABLE	NON REMARKABLE	LOOSE STOOL	NON REMARKABLE	LOOSE STOOL
2302	NON REMARKABLE	NON REMARKABLE	NON REMARKABLE	NON REMARKABLE	NON REMARKABLE	NON REMARKABLE	NON REMARKABLE
2303	LOOSE STOOL	NON REMARKABLE	NON REMARKABLE	NON REMARKABLE	NON REMARKABLE	NON REMARKABLE	NON REMARKABLE
2304	NON REMARKABLE	NON REMARKABLE	NON REMARKABLE	NON REMARKABLE	NON REMARKABLE	NON REMARKABLE	NON REMARKABLE
2305	NON REMARKABLE	NON REMARKABLE	NON REMARKABLE	NON REMARKABLE	NON REMARKABLE	NON REMARKABLE	NON REMARKABLE
2306	NON REMARKABLE	NON REMARKABLE	NON REMARKABLE	NON REMARKABLE	NON REMARKABLE	NON REMARKABLE	NON REMARKABLE
2307	DEEP BREATHING	MORIBUND (14-5)	ALREADY DEAD	ALREADY DEAD	ALREADY DEAD	ALREADY DEAD	ALREADY DEAD
2308	NON REMARKABLE	NON REMARKABLE	NON REMARKABLE	NON REMARKABLE	NON REMARKABLE	NON REMARKABLE	NON REMARKABLE
2309	NON REMARKABLE	NON REMARKABLE	NON REMARKABLE	NON REMARKABLE	NON REMARKABLE	NON REMARKABLE	LOOSE STOOL
2310	NON REMARKABLE	NON REMARKABLE	NON REMARKABLE	NON REMARKABLE	NON REMARKABLE	NON REMARKABLE	NON REMARKABLE
2311	NON REMARKABLE	NON REMARKABLE	LOOSE STOOL	NON REMARKABLE	NON REMARKABLE	NON REMARKABLE	NON REMARKABLE
2312	NON REMARKABLE	NON REMARKABLE	DEEP BREATHING LOOSE STOOL	DEEP BREATHING	DEEP BREATHING	NON REMARKABLE	NON REMARKABLE
2313	NON REMARKABLE	NON REMARKABLE	NON REMARKABLE	NON REMARKABLE	NON REMARKABLE	NON REMARKABLE	LOOSE STOOL
2314	NON REMARKABLE	NON REMARKABLE	NON REMARKABLE	NON REMARKABLE	NON REMARKABLE	NON REMARKABLE	NON REMARKABLE
2315	NON REMARKABLE	NON REMARKABLE	NON REMARKABLE	NON REMARKABLE	NON REMARKABLE	NON REMARKABLE	NON REMARKABLE
2316	NON REMARKABLE	NON REMARKABLE	NON REMARKABLE	NON REMARKABLE	NON REMARKABLE	NON REMARKABLE	DEEP BREATHING
2317	NON REMARKABLE	NON REMARKABLE	NON REMARKABLE	NON REMARKABLE	NON REMARKABLE	NON REMARKABLE	NON REMARKABLE
2318	NON REMARKABLE	NON REMARKABLE	NON REMARKABLE	NON REMARKABLE	NON REMARKABLE	NON REMARKABLE	NON REMARKABLE

STUDY NO. : 0934
 ANIMAL : CByB6F1-Tg (HRAS)2Jic (tg/wt)
 REPORT TYPE : A1 27
 SEX : FEMALE

Group Name 1000 mg/kg

CLINICAL OBSERVATION (TIME-RELATED)
 ALL ANIMALS

Animal ID-NO.	Administration 15- 1- 1	Week-day 15- 1- 2	15- 2- 1	15- 2- 2	15- 3- 1	15- 3- 2	15- 4- 1
2301	NON REMARKABLE	NON REMARKABLE	NON REMARKABLE	NON REMARKABLE	NON REMARKABLE	NON REMARKABLE	NON REMARKABLE
2302	NON REMARKABLE	NON REMARKABLE	NON REMARKABLE	LOOSE STOOL	NON REMARKABLE	NON REMARKABLE	NON REMARKABLE
2303	NON REMARKABLE	NON REMARKABLE	NON REMARKABLE	LOOSE STOOL	NON REMARKABLE	NON REMARKABLE	NON REMARKABLE
2304	NON REMARKABLE	NON REMARKABLE	NON REMARKABLE	NON REMARKABLE	NON REMARKABLE	NON REMARKABLE	NON REMARKABLE
2305	NON REMARKABLE	NON REMARKABLE	NON REMARKABLE	NON REMARKABLE	NON REMARKABLE	NON REMARKABLE	NON REMARKABLE
2306	NON REMARKABLE	NON REMARKABLE	NON REMARKABLE	NON REMARKABLE	NON REMARKABLE	NON REMARKABLE	NON REMARKABLE
2307	ALREADY DEAD	ALREADY DEAD	ALREADY DEAD	ALREADY DEAD	ALREADY DEAD	ALREADY DEAD	ALREADY DEAD
2308	NON REMARKABLE	NON REMARKABLE	NON REMARKABLE	NON REMARKABLE	NON REMARKABLE	NON REMARKABLE	NON REMARKABLE
2309	NON REMARKABLE	LOOSE STOOL	NON REMARKABLE	NON REMARKABLE	NON REMARKABLE	LOOSE STOOL	NON REMARKABLE
2310	NON REMARKABLE	NON REMARKABLE	NON REMARKABLE	NON REMARKABLE	NON REMARKABLE	NON REMARKABLE	NON REMARKABLE
2311	NON REMARKABLE	NON REMARKABLE	NON REMARKABLE	NON REMARKABLE	NON REMARKABLE	NON REMARKABLE	NON REMARKABLE
2312	NON REMARKABLE	NON REMARKABLE	NON REMARKABLE	NON REMARKABLE	NON REMARKABLE	NON REMARKABLE	NON REMARKABLE
2313	NON REMARKABLE	NON REMARKABLE	NON REMARKABLE	NON REMARKABLE	NON REMARKABLE	NON REMARKABLE	NON REMARKABLE
2314	NON REMARKABLE	NON REMARKABLE	NON REMARKABLE	NON REMARKABLE	NON REMARKABLE	NON REMARKABLE	NON REMARKABLE
2315	NON REMARKABLE	NON REMARKABLE	NON REMARKABLE	LOOSE STOOL	NON REMARKABLE	NON REMARKABLE	NON REMARKABLE
2316	DEEP BREATHING	DEEP BREATHING	DEEP BREATHING	DEEP BREATHING LOOSE STOOL	DEEP BREATHING	DEEP BREATHING	DEEP BREATHING
2317	NON REMARKABLE	NON REMARKABLE	NON REMARKABLE	NON REMARKABLE	NON REMARKABLE	NON REMARKABLE	NON REMARKABLE
2318	NON REMARKABLE	NON REMARKABLE	NON REMARKABLE	NON REMARKABLE	NON REMARKABLE	NON REMARKABLE	NON REMARKABLE

STUDY NO. : 0934
 ANIMAL : CByB6F1-Tg (HRAS)2Jic (tg/wt)
 REPORT TYPE : A1 27
 SEX : FEMALE

Group Name 1000 mg/kg

CLINICAL OBSERVATION (TIME-RELATED)
 ALL ANIMALS

Animal ID-NO.	Administration 15- 4- 2	Week-day 15- 5- 1	15- 5- 2	15- 6- 1	15- 6- 2	15- 7- 1	15- 7- 2
2301	LOOSE STOOL	NON REMARKABLE	NON REMARKABLE	NON REMARKABLE	NON REMARKABLE	NON REMARKABLE	LOOSE STOOL
2302	NON REMARKABLE	NON REMARKABLE	NON REMARKABLE	NON REMARKABLE	NON REMARKABLE	NON REMARKABLE	NON REMARKABLE
2303	NON REMARKABLE	NON REMARKABLE	LOOSE STOOL	NON REMARKABLE	NON REMARKABLE	NON REMARKABLE	LOOSE STOOL
2304	NON REMARKABLE	NON REMARKABLE	NON REMARKABLE	NON REMARKABLE	NON REMARKABLE	NON REMARKABLE	NON REMARKABLE
2305	NON REMARKABLE	NON REMARKABLE	NON REMARKABLE	NON REMARKABLE	NON REMARKABLE	NON REMARKABLE	NON REMARKABLE
2306	NON REMARKABLE	NON REMARKABLE	LOOSE STOOL	NON REMARKABLE	NON REMARKABLE	NON REMARKABLE	NON REMARKABLE
2307	ALREADY DEAD	ALREADY DEAD	ALREADY DEAD	ALREADY DEAD	ALREADY DEAD	ALREADY DEAD	ALREADY DEAD
2308	NON REMARKABLE	NON REMARKABLE	NON REMARKABLE	NON REMARKABLE	NON REMARKABLE	NON REMARKABLE	NON REMARKABLE
2309	NON REMARKABLE	NON REMARKABLE	NON REMARKABLE	NON REMARKABLE	NON REMARKABLE	NON REMARKABLE	NON REMARKABLE
2310	NON REMARKABLE	NON REMARKABLE	NON REMARKABLE	NON REMARKABLE	NON REMARKABLE	NON REMARKABLE	NON REMARKABLE
2311	NON REMARKABLE	NON REMARKABLE	NON REMARKABLE	NON REMARKABLE	NON REMARKABLE	NON REMARKABLE	NON REMARKABLE
2312	NON REMARKABLE	NON REMARKABLE	NON REMARKABLE	NON REMARKABLE	NON REMARKABLE	NON REMARKABLE	NON REMARKABLE
2313	NON REMARKABLE	NON REMARKABLE	NON REMARKABLE	NON REMARKABLE	NON REMARKABLE	NON REMARKABLE	NON REMARKABLE
2314	NON REMARKABLE	DEEP BREATHING	DEEP BREATHING	DEEP BREATHING	DEEP BREATHING	DEEP BREATHING	DEEP BREATHING LOOSE STOOL
2315	NON REMARKABLE	NON REMARKABLE	NON REMARKABLE	NON REMARKABLE	NON REMARKABLE	NON REMARKABLE	NON REMARKABLE
2316	DEEP BREATHING	DEEP BREATHING	DEEP BREATHING	NON REMARKABLE	NON REMARKABLE	NON REMARKABLE	NON REMARKABLE
2317	NON REMARKABLE	NON REMARKABLE	NON REMARKABLE	NON REMARKABLE	NON REMARKABLE	NON REMARKABLE	NON REMARKABLE
2318	NON REMARKABLE	NON REMARKABLE	NON REMARKABLE	NON REMARKABLE	NON REMARKABLE	NON REMARKABLE	NON REMARKABLE

STUDY NO. : 0934
 ANIMAL : CByB6F1-Tg (HRAS)2Jic (tg/wt)
 REPORT TYPE : A1 27
 SEX : FEMALE

CLINICAL OBSERVATION (TIME-RELATED)
 ALL ANIMALS

Group Name 1000 mg/kg

Animal ID-NO.	Administration 16- 1- 1	Week-day 16- 1- 2	16- 2- 1	16- 2- 2	16- 3- 1	16- 3- 2	16- 4- 1
2301	NON REMARKABLE	NON REMARKABLE	NON REMARKABLE	NON REMARKABLE	NON REMARKABLE	NON REMARKABLE	NON REMARKABLE
2302	NON REMARKABLE	NON REMARKABLE	NON REMARKABLE	NON REMARKABLE	NON REMARKABLE	NON REMARKABLE	NON REMARKABLE
2303	NON REMARKABLE	NON REMARKABLE	NON REMARKABLE	NON REMARKABLE	NON REMARKABLE	NON REMARKABLE	NON REMARKABLE
2304	NON REMARKABLE	NON REMARKABLE	NON REMARKABLE	NON REMARKABLE	NON REMARKABLE	NON REMARKABLE	NON REMARKABLE
2305	NON REMARKABLE	LOOSE STOOL	NON REMARKABLE	NON REMARKABLE	NON REMARKABLE	NON REMARKABLE	NON REMARKABLE
2306	NON REMARKABLE	NON REMARKABLE	NON REMARKABLE	NON REMARKABLE	NON REMARKABLE	NON REMARKABLE	NON REMARKABLE
2307	ALREADY DEAD	ALREADY DEAD	ALREADY DEAD	ALREADY DEAD	ALREADY DEAD	ALREADY DEAD	ALREADY DEAD
2308	NON REMARKABLE	NON REMARKABLE	NON REMARKABLE	NON REMARKABLE	NON REMARKABLE	NON REMARKABLE	NON REMARKABLE
2309	NON REMARKABLE	NON REMARKABLE	NON REMARKABLE	NON REMARKABLE	NON REMARKABLE	NON REMARKABLE	NON REMARKABLE
2310	NON REMARKABLE	NON REMARKABLE	NON REMARKABLE	NON REMARKABLE	NON REMARKABLE	NON REMARKABLE	NON REMARKABLE
2311	NON REMARKABLE	LOOSE STOOL	NON REMARKABLE	NON REMARKABLE	NON REMARKABLE	NON REMARKABLE	NON REMARKABLE
2312	NON REMARKABLE	NON REMARKABLE	NON REMARKABLE	NON REMARKABLE	NON REMARKABLE	NON REMARKABLE	NON REMARKABLE
2313	NON REMARKABLE	NON REMARKABLE	NON REMARKABLE	NON REMARKABLE	NON REMARKABLE	NON REMARKABLE	NON REMARKABLE
2314	DEEP BREATHING	DEEP BREATHING	DEEP BREATHING	DEEP BREATHING	DEEP BREATHING	DEEP BREATHING	DEEP BREATHING
2315	NON REMARKABLE	NON REMARKABLE	NON REMARKABLE	NON REMARKABLE	NON REMARKABLE	NON REMARKABLE	NON REMARKABLE
2316	NON REMARKABLE	NON REMARKABLE	NON REMARKABLE	NON REMARKABLE	NON REMARKABLE	NON REMARKABLE	NON REMARKABLE
2317	NON REMARKABLE	NON REMARKABLE	NON REMARKABLE	NON REMARKABLE	NON REMARKABLE	NON REMARKABLE	NON REMARKABLE
2318	NON REMARKABLE	NON REMARKABLE	NON REMARKABLE	NON REMARKABLE	NON REMARKABLE	NON REMARKABLE	NON REMARKABLE

STUDY NO. : 0934
 ANIMAL : CByB6F1-Tg (HRAS)2Jic (tg/wt)
 REPORT TYPE : A1 27
 SEX : FEMALE

CLINICAL OBSERVATION (TIME-RELATED)
 ALL ANIMALS

Group Name 1000 mg/kg

Animal ID-NO.	Administration 16- 4- 2	Week-day 16- 5- 1	16- 5- 2	16- 6- 1	16- 6- 2	16- 7- 1	16- 7- 2
2301	NON REMARKABLE	NON REMARKABLE	NON REMARKABLE	NON REMARKABLE	NON REMARKABLE	NON REMARKABLE	LOOSE STOOL
2302	NON REMARKABLE	NON REMARKABLE	NON REMARKABLE	NON REMARKABLE	NON REMARKABLE	NON REMARKABLE	LOOSE STOOL
2303	NON REMARKABLE	NON REMARKABLE	NON REMARKABLE	NON REMARKABLE	NON REMARKABLE	NON REMARKABLE	NON REMARKABLE
2304	NON REMARKABLE	NON REMARKABLE	NON REMARKABLE	NON REMARKABLE	NON REMARKABLE	NON REMARKABLE	NON REMARKABLE
2305	NON REMARKABLE	NON REMARKABLE	NON REMARKABLE	NON REMARKABLE	NON REMARKABLE	NON REMARKABLE	NON REMARKABLE
2306	NON REMARKABLE	NON REMARKABLE	NON REMARKABLE	NON REMARKABLE	NON REMARKABLE	NON REMARKABLE	NON REMARKABLE
2307	ALREADY DEAD	ALREADY DEAD	ALREADY DEAD	ALREADY DEAD	ALREADY DEAD	ALREADY DEAD	ALREADY DEAD
2308	NON REMARKABLE	NON REMARKABLE	NON REMARKABLE	NON REMARKABLE	NON REMARKABLE	NON REMARKABLE	NON REMARKABLE
2309	NON REMARKABLE	NON REMARKABLE	NON REMARKABLE	NON REMARKABLE	NON REMARKABLE	NON REMARKABLE	NON REMARKABLE
2310	NON REMARKABLE	NON REMARKABLE	NON REMARKABLE	NON REMARKABLE	NON REMARKABLE	NON REMARKABLE	NON REMARKABLE
2311	NON REMARKABLE	NON REMARKABLE	NON REMARKABLE	NON REMARKABLE	NON REMARKABLE	NON REMARKABLE	NON REMARKABLE
2312	NON REMARKABLE	NON REMARKABLE	NON REMARKABLE	NON REMARKABLE	NON REMARKABLE	NON REMARKABLE	LOOSE STOOL
2313	NON REMARKABLE	NON REMARKABLE	NON REMARKABLE	NON REMARKABLE	NON REMARKABLE	NON REMARKABLE	NON REMARKABLE
2314	DEEP BREATHING	DEEP BREATHING	DEEP BREATHING	DEEP BREATHING	NON REMARKABLE	NON REMARKABLE	NON REMARKABLE
2315	NON REMARKABLE	NON REMARKABLE	NON REMARKABLE	NON REMARKABLE	NON REMARKABLE	NON REMARKABLE	LOOSE STOOL
2316	NON REMARKABLE	NON REMARKABLE	NON REMARKABLE	NON REMARKABLE	NON REMARKABLE	NON REMARKABLE	NON REMARKABLE
2317	NON REMARKABLE	NON REMARKABLE	NON REMARKABLE	NON REMARKABLE	NON REMARKABLE	NON REMARKABLE	NON REMARKABLE
2318	NON REMARKABLE	NON REMARKABLE	NON REMARKABLE	NON REMARKABLE	NON REMARKABLE	NON REMARKABLE	NON REMARKABLE

STUDY NO. : 0934
 ANIMAL : CByB6F1-Tg (HRAS)2Jic (tg/wt)
 REPORT TYPE : A1 27
 SEX : FEMALE

Group Name 1000 mg/kg

CLINICAL OBSERVATION (TIME-RELATED)
 ALL ANIMALS

Animal ID-NO.	Administration 17- 1- 1	Week-day 17- 1- 2	17- 2- 1	17- 2- 2	17- 3- 1	17- 3- 2	17- 4- 1
2301	NON REMARKABLE	NON REMARKABLE	NON REMARKABLE	NON REMARKABLE	NON REMARKABLE	NON REMARKABLE	NON REMARKABLE
2302	NON REMARKABLE	LOOSE STOOL	NON REMARKABLE	NON REMARKABLE	NON REMARKABLE	LOOSE STOOL	NON REMARKABLE
2303	NON REMARKABLE	NON REMARKABLE	NON REMARKABLE	LOOSE STOOL	NON REMARKABLE	NON REMARKABLE	NON REMARKABLE
2304	NON REMARKABLE	NON REMARKABLE	NON REMARKABLE	NON REMARKABLE	NON REMARKABLE	NON REMARKABLE	NON REMARKABLE
2305	NON REMARKABLE	NON REMARKABLE	NON REMARKABLE	NON REMARKABLE	NON REMARKABLE	NON REMARKABLE	NON REMARKABLE
2306	NON REMARKABLE	NON REMARKABLE	NON REMARKABLE	NON REMARKABLE	NON REMARKABLE	NON REMARKABLE	NON REMARKABLE
2307	ALREADY DEAD	ALREADY DEAD	ALREADY DEAD	ALREADY DEAD	ALREADY DEAD	ALREADY DEAD	ALREADY DEAD
2308	NON REMARKABLE	NON REMARKABLE	NON REMARKABLE	NON REMARKABLE	NON REMARKABLE	NON REMARKABLE	NON REMARKABLE
2309	NON REMARKABLE	NON REMARKABLE	NON REMARKABLE	NON REMARKABLE	NON REMARKABLE	NON REMARKABLE	NON REMARKABLE
2310	NON REMARKABLE	NON REMARKABLE	NON REMARKABLE	NON REMARKABLE	NON REMARKABLE	NON REMARKABLE	NON REMARKABLE
2311	NON REMARKABLE	NON REMARKABLE	NON REMARKABLE	NON REMARKABLE	NON REMARKABLE	NON REMARKABLE	NON REMARKABLE
2312	NON REMARKABLE	NON REMARKABLE	NON REMARKABLE	NON REMARKABLE	NON REMARKABLE	NON REMARKABLE	NON REMARKABLE
2313	NON REMARKABLE	NON REMARKABLE	NON REMARKABLE	NON REMARKABLE	NON REMARKABLE	NON REMARKABLE	NON REMARKABLE
2314	NON REMARKABLE	NON REMARKABLE	NON REMARKABLE	NON REMARKABLE	NON REMARKABLE	NON REMARKABLE	NON REMARKABLE
2315	NON REMARKABLE	NON REMARKABLE	NON REMARKABLE	NON REMARKABLE	NON REMARKABLE	NON REMARKABLE	NON REMARKABLE
2316	NON REMARKABLE	NON REMARKABLE	NON REMARKABLE	NON REMARKABLE	NON REMARKABLE	NON REMARKABLE	NON REMARKABLE
2317	NON REMARKABLE	NON REMARKABLE	NON REMARKABLE	NON REMARKABLE	NON REMARKABLE	NON REMARKABLE	NON REMARKABLE
2318	NON REMARKABLE	NON REMARKABLE	NON REMARKABLE	NON REMARKABLE	NON REMARKABLE	NON REMARKABLE	NON REMARKABLE

STUDY NO. : 0934
 ANIMAL : CByB6F1-Tg (HRAS)2Jic (tg/wt)
 REPORT TYPE : A1 27
 SEX : FEMALE

CLINICAL OBSERVATION (TIME-RELATED)
 ALL ANIMALS

Group Name 1000 mg/kg

Animal ID-NO.	Administration 17- 4- 2	Week-day 17- 5- 1	17- 5- 2	17- 6- 1	17- 6- 2	17- 7- 1	17- 7- 2
2301	NON REMARKABLE	NON REMARKABLE	NON REMARKABLE	NON REMARKABLE	NON REMARKABLE	NON REMARKABLE	NON REMARKABLE
2302	NON REMARKABLE	NON REMARKABLE	NON REMARKABLE	NON REMARKABLE	NON REMARKABLE	NON REMARKABLE	LOOSE STOOL
2303	NON REMARKABLE	NON REMARKABLE	NON REMARKABLE	NON REMARKABLE	LOOSE STOOL	NON REMARKABLE	NON REMARKABLE
2304	NON REMARKABLE	NON REMARKABLE	NON REMARKABLE	NON REMARKABLE	NON REMARKABLE	NON REMARKABLE	NON REMARKABLE
2305	NON REMARKABLE	NON REMARKABLE	NON REMARKABLE	NON REMARKABLE	NON REMARKABLE	NON REMARKABLE	LOOSE STOOL
2306	NON REMARKABLE	NON REMARKABLE	NON REMARKABLE	NON REMARKABLE	NON REMARKABLE	NON REMARKABLE	NON REMARKABLE
2307	ALREADY DEAD	ALREADY DEAD	ALREADY DEAD	ALREADY DEAD	ALREADY DEAD	ALREADY DEAD	ALREADY DEAD
2308	NON REMARKABLE	NON REMARKABLE	NON REMARKABLE	NON REMARKABLE	NON REMARKABLE	NON REMARKABLE	NON REMARKABLE
2309	NON REMARKABLE	NON REMARKABLE	NON REMARKABLE	NON REMARKABLE	LOOSE STOOL	NON REMARKABLE	NON REMARKABLE
2310	NON REMARKABLE	NON REMARKABLE	NON REMARKABLE	NON REMARKABLE	NON REMARKABLE	NON REMARKABLE	NON REMARKABLE
2311	NON REMARKABLE	NON REMARKABLE	NON REMARKABLE	NON REMARKABLE	NON REMARKABLE	NON REMARKABLE	NON REMARKABLE
2312	NON REMARKABLE	NON REMARKABLE	NON REMARKABLE	NON REMARKABLE	LOOSE STOOL	NON REMARKABLE	NON REMARKABLE
2313	NON REMARKABLE	NON REMARKABLE	NON REMARKABLE	NON REMARKABLE	NON REMARKABLE	NON REMARKABLE	NON REMARKABLE
2314	NON REMARKABLE	NON REMARKABLE	NON REMARKABLE	NON REMARKABLE	NON REMARKABLE	NON REMARKABLE	NON REMARKABLE
2315	NON REMARKABLE	NON REMARKABLE	LOOSE STOOL	NON REMARKABLE	NON REMARKABLE	NON REMARKABLE	NON REMARKABLE
2316	NON REMARKABLE	NON REMARKABLE	LOOSE STOOL	NON REMARKABLE	NON REMARKABLE	NON REMARKABLE	NON REMARKABLE
2317	NON REMARKABLE	NON REMARKABLE	NON REMARKABLE	NON REMARKABLE	NON REMARKABLE	NON REMARKABLE	NON REMARKABLE
2318	NON REMARKABLE	NON REMARKABLE	NON REMARKABLE	NON REMARKABLE	NON REMARKABLE	NON REMARKABLE	NON REMARKABLE

STUDY NO. : 0934
 ANIMAL : CByB6F1-Tg (HRAS)2Jic (tg/wt)
 REPORT TYPE : A1 27
 SEX : FEMALE

CLINICAL OBSERVATION (TIME-RELATED)
 ALL ANIMALS

Group Name 1000 mg/kg

Animal ID-NO.	Administration 18- 1- 1	Week-day 18- 1- 2	18- 2- 1	18- 2- 2	18- 3- 1	18- 3- 2	18- 4- 1
2301	NON REMARKABLE	LOOSE STOOL	NON REMARKABLE	NON REMARKABLE	NON REMARKABLE	NON REMARKABLE	NON REMARKABLE
2302	NON REMARKABLE	LOOSE STOOL	NON REMARKABLE	NON REMARKABLE	NON REMARKABLE	NON REMARKABLE	NON REMARKABLE
2303	NON REMARKABLE	NON REMARKABLE	NON REMARKABLE	NON REMARKABLE	NON REMARKABLE	NON REMARKABLE	NON REMARKABLE
2304	NON REMARKABLE	NON REMARKABLE	NON REMARKABLE	NON REMARKABLE	NON REMARKABLE	NON REMARKABLE	NON REMARKABLE
2305	NON REMARKABLE	NON REMARKABLE	NON REMARKABLE	NON REMARKABLE	NON REMARKABLE	NON REMARKABLE	NON REMARKABLE
2306	NON REMARKABLE	NON REMARKABLE	NON REMARKABLE	NON REMARKABLE	NON REMARKABLE	NON REMARKABLE	NON REMARKABLE
2307	ALREADY DEAD	ALREADY DEAD	ALREADY DEAD	ALREADY DEAD	ALREADY DEAD	ALREADY DEAD	ALREADY DEAD
2308	NON REMARKABLE	NON REMARKABLE	NON REMARKABLE	NON REMARKABLE	NON REMARKABLE	NON REMARKABLE	NON REMARKABLE
2309	NON REMARKABLE	NON REMARKABLE	NON REMARKABLE	NON REMARKABLE	NON REMARKABLE	LOOSE STOOL	NON REMARKABLE
2310	NON REMARKABLE	NON REMARKABLE	NON REMARKABLE	NON REMARKABLE	NON REMARKABLE	LOOSE STOOL	NON REMARKABLE
2311	NON REMARKABLE	NON REMARKABLE	NON REMARKABLE	NON REMARKABLE	NON REMARKABLE	NON REMARKABLE	NON REMARKABLE
2312	NON REMARKABLE	NON REMARKABLE	NON REMARKABLE	NON REMARKABLE	NON REMARKABLE	NON REMARKABLE	NON REMARKABLE
2313	NON REMARKABLE	NON REMARKABLE	NON REMARKABLE	LOOSE STOOL	NON REMARKABLE	NON REMARKABLE	NON REMARKABLE
2314	NON REMARKABLE	LOOSE STOOL	NON REMARKABLE	NON REMARKABLE	NON REMARKABLE	NON REMARKABLE	NON REMARKABLE
2315	NON REMARKABLE	NON REMARKABLE	NON REMARKABLE	NON REMARKABLE	NON REMARKABLE	NON REMARKABLE	NON REMARKABLE
2316	NON REMARKABLE	LOOSE STOOL	NON REMARKABLE	NON REMARKABLE	NON REMARKABLE	NON REMARKABLE	NON REMARKABLE
2317	NON REMARKABLE	NON REMARKABLE	NON REMARKABLE	NON REMARKABLE	NON REMARKABLE	NON REMARKABLE	NON REMARKABLE
2318	NON REMARKABLE	NON REMARKABLE	NON REMARKABLE	NON REMARKABLE	NON REMARKABLE	NON REMARKABLE	NON REMARKABLE

STUDY NO. : 0934
 ANIMAL : CByB6F1-Tg (HRAS)2Jic (tg/wt)
 REPORT TYPE : A1 27
 SEX : FEMALE

Group Name 1000 mg/kg

CLINICAL OBSERVATION (TIME-RELATED)
 ALL ANIMALS

Animal ID-NO.	Administration 18- 4- 2	Week-day 18- 5- 1	18- 5- 2	18- 6- 1	18- 6- 2	18- 7- 1	18- 7- 2
2301	NON REMARKABLE	NON REMARKABLE	NON REMARKABLE	NON REMARKABLE	NON REMARKABLE	NON REMARKABLE	NON REMARKABLE
2302	NON REMARKABLE	NON REMARKABLE	NON REMARKABLE	NON REMARKABLE	NON REMARKABLE	NON REMARKABLE	NON REMARKABLE
2303	NON REMARKABLE	NON REMARKABLE	NON REMARKABLE	NON REMARKABLE	NON REMARKABLE	NON REMARKABLE	NON REMARKABLE
2304	NON REMARKABLE	NON REMARKABLE	LOOSE STOOL	NON REMARKABLE	LOOSE STOOL	NON REMARKABLE	NON REMARKABLE
2305	NON REMARKABLE	NON REMARKABLE	NON REMARKABLE	NON REMARKABLE	NON REMARKABLE	NON REMARKABLE	NON REMARKABLE
2306	NON REMARKABLE	NON REMARKABLE	LOOSE STOOL	NON REMARKABLE	NON REMARKABLE	NON REMARKABLE	NON REMARKABLE
2307	ALREADY DEAD	ALREADY DEAD	ALREADY DEAD	ALREADY DEAD	ALREADY DEAD	ALREADY DEAD	ALREADY DEAD
2308	LOOSE STOOL	NON REMARKABLE	NON REMARKABLE	NON REMARKABLE	NON REMARKABLE	NON REMARKABLE	NON REMARKABLE
2309	NON REMARKABLE	NON REMARKABLE	NON REMARKABLE	NON REMARKABLE	NON REMARKABLE	NON REMARKABLE	NON REMARKABLE
2310	NON REMARKABLE	NON REMARKABLE	NON REMARKABLE	NON REMARKABLE	NON REMARKABLE	NON REMARKABLE	NON REMARKABLE
2311	NON REMARKABLE	NON REMARKABLE	NON REMARKABLE	NON REMARKABLE	NON REMARKABLE	NON REMARKABLE	NON REMARKABLE
2312	NON REMARKABLE	NON REMARKABLE	NON REMARKABLE	NON REMARKABLE	NON REMARKABLE	NON REMARKABLE	NON REMARKABLE
2313	LOOSE STOOL	NON REMARKABLE	NON REMARKABLE	NON REMARKABLE	NON REMARKABLE	NON REMARKABLE	NON REMARKABLE
2314	NON REMARKABLE	NON REMARKABLE	NON REMARKABLE	NON REMARKABLE	NON REMARKABLE	NON REMARKABLE	NON REMARKABLE
2315	NON REMARKABLE	NON REMARKABLE	NON REMARKABLE	NON REMARKABLE	NON REMARKABLE	NON REMARKABLE	NON REMARKABLE
2316	NON REMARKABLE	NON REMARKABLE	NON REMARKABLE	NON REMARKABLE	NON REMARKABLE	NON REMARKABLE	NON REMARKABLE
2317	NON REMARKABLE	NON REMARKABLE	NON REMARKABLE	NON REMARKABLE	NON REMARKABLE	NON REMARKABLE	NON REMARKABLE
2318	NON REMARKABLE	NON REMARKABLE	NON REMARKABLE	NON REMARKABLE	NON REMARKABLE	NON REMARKABLE	NON REMARKABLE

STUDY NO. : 0934
 ANIMAL : CByB6F1-Tg (HRAS)2Jic (tg/wt)
 REPORT TYPE : A1 27
 SEX : FEMALE

CLINICAL OBSERVATION (TIME-RELATED)
 ALL ANIMALS

Group Name 1000 mg/kg

Animal ID-NO.	Administration 19- 1- 1	Week-day 19- 1- 2	19- 2- 1	19- 2- 2	19- 3- 1	19- 3- 2	19- 4- 1
2301	NON REMARKABLE	NON REMARKABLE	NON REMARKABLE	NON REMARKABLE	NON REMARKABLE	NON REMARKABLE	NON REMARKABLE
2302	NON REMARKABLE	NON REMARKABLE	NON REMARKABLE	NON REMARKABLE	NON REMARKABLE	LOOSE STOOL	NON REMARKABLE
2303	NON REMARKABLE	NON REMARKABLE	NON REMARKABLE	NON REMARKABLE	NON REMARKABLE	LOOSE STOOL	NON REMARKABLE
2304	NON REMARKABLE	NON REMARKABLE	NON REMARKABLE	NON REMARKABLE	NON REMARKABLE	NON REMARKABLE	NON REMARKABLE
2305	NON REMARKABLE	NON REMARKABLE	NON REMARKABLE	NON REMARKABLE	NON REMARKABLE	NON REMARKABLE	NON REMARKABLE
2306	NON REMARKABLE	LOOSE STOOL	NON REMARKABLE	NON REMARKABLE	NON REMARKABLE	NON REMARKABLE	NON REMARKABLE
2307	ALREADY DEAD	ALREADY DEAD	ALREADY DEAD	ALREADY DEAD	ALREADY DEAD	ALREADY DEAD	ALREADY DEAD
2308	NON REMARKABLE	NON REMARKABLE	NON REMARKABLE	NON REMARKABLE	NON REMARKABLE	NON REMARKABLE	NON REMARKABLE
2309	NON REMARKABLE	NON REMARKABLE	NON REMARKABLE	NON REMARKABLE	NON REMARKABLE	NON REMARKABLE	NON REMARKABLE
2310	NON REMARKABLE	NON REMARKABLE	NON REMARKABLE	NON REMARKABLE	NON REMARKABLE	NON REMARKABLE	NON REMARKABLE
2311	NON REMARKABLE	NON REMARKABLE	NON REMARKABLE	NON REMARKABLE	NON REMARKABLE	NON REMARKABLE	NON REMARKABLE
2312	NON REMARKABLE	NON REMARKABLE	NON REMARKABLE	NON REMARKABLE	NON REMARKABLE	NON REMARKABLE	NON REMARKABLE
2313	NON REMARKABLE	NON REMARKABLE	NON REMARKABLE	NON REMARKABLE	NON REMARKABLE	NON REMARKABLE	NON REMARKABLE
2314	NON REMARKABLE	NON REMARKABLE	NON REMARKABLE	NON REMARKABLE	NON REMARKABLE	LOOSE STOOL	NON REMARKABLE
2315	NON REMARKABLE	NON REMARKABLE	NON REMARKABLE	NON REMARKABLE	NON REMARKABLE	NON REMARKABLE	NON REMARKABLE
2316	NON REMARKABLE	NON REMARKABLE	NON REMARKABLE	NON REMARKABLE	NON REMARKABLE	NON REMARKABLE	NON REMARKABLE
2317	NON REMARKABLE	NON REMARKABLE	NON REMARKABLE	NON REMARKABLE	NON REMARKABLE	NON REMARKABLE	NON REMARKABLE
2318	NON REMARKABLE	NON REMARKABLE	NON REMARKABLE	NON REMARKABLE	NON REMARKABLE	NON REMARKABLE	NON REMARKABLE

STUDY NO. : 0934
 ANIMAL : CByB6F1-Tg (HRAS)2Jic (tg/wt)
 REPORT TYPE : A1 27
 SEX : FEMALE

Group Name 1000 mg/kg

CLINICAL OBSERVATION (TIME-RELATED)
 ALL ANIMALS

Animal ID-NO.	Administration 19- 4- 2	Week-day 19- 5- 1	19- 5- 2	19- 6- 1	19- 6- 2	19- 7- 1	19- 7- 2
2301	NON REMARKABLE	NON REMARKABLE	NON REMARKABLE	NON REMARKABLE	NON REMARKABLE	NON REMARKABLE	NON REMARKABLE
2302	LOOSE STOOL	NON REMARKABLE	NON REMARKABLE	NON REMARKABLE	NON REMARKABLE	NON REMARKABLE	LOOSE STOOL
2303	NON REMARKABLE	NON REMARKABLE	LOOSE STOOL	NON REMARKABLE	NON REMARKABLE	NON REMARKABLE	NON REMARKABLE
2304	NON REMARKABLE	NON REMARKABLE	NON REMARKABLE	NON REMARKABLE	NON REMARKABLE	NON REMARKABLE	LOOSE STOOL
2305	NON REMARKABLE	NON REMARKABLE	NON REMARKABLE	NON REMARKABLE	NON REMARKABLE	NON REMARKABLE	NON REMARKABLE
2306	NON REMARKABLE	NON REMARKABLE	NON REMARKABLE	NON REMARKABLE	NON REMARKABLE	NON REMARKABLE	NON REMARKABLE
2307	ALREADY DEAD	ALREADY DEAD	ALREADY DEAD	ALREADY DEAD	ALREADY DEAD	ALREADY DEAD	ALREADY DEAD
2308	NON REMARKABLE	NON REMARKABLE	NON REMARKABLE	NON REMARKABLE	NON REMARKABLE	NON REMARKABLE	NON REMARKABLE
2309	NON REMARKABLE	NON REMARKABLE	NON REMARKABLE	NON REMARKABLE	NON REMARKABLE	NON REMARKABLE	NON REMARKABLE
2310	NON REMARKABLE	NON REMARKABLE	NON REMARKABLE	NON REMARKABLE	NON REMARKABLE	NON REMARKABLE	LOOSE STOOL
2311	NON REMARKABLE	NON REMARKABLE	NON REMARKABLE	NON REMARKABLE	NON REMARKABLE	NON REMARKABLE	NON REMARKABLE
2312	NON REMARKABLE	NON REMARKABLE	NON REMARKABLE	NON REMARKABLE	NON REMARKABLE	NON REMARKABLE	NON REMARKABLE
2313	NON REMARKABLE	NON REMARKABLE	NON REMARKABLE	NON REMARKABLE	NON REMARKABLE	NON REMARKABLE	NON REMARKABLE
2314	NON REMARKABLE	NON REMARKABLE	NON REMARKABLE	NON REMARKABLE	NON REMARKABLE	NON REMARKABLE	NON REMARKABLE
2315	NON REMARKABLE	NON REMARKABLE	NON REMARKABLE	NON REMARKABLE	NON REMARKABLE	NON REMARKABLE	NON REMARKABLE
2316	NON REMARKABLE	NON REMARKABLE	NON REMARKABLE	NON REMARKABLE	NON REMARKABLE	NON REMARKABLE	NON REMARKABLE
2317	NON REMARKABLE	NON REMARKABLE	NON REMARKABLE	NON REMARKABLE	NON REMARKABLE	NON REMARKABLE	NON REMARKABLE
2318	NON REMARKABLE	NON REMARKABLE	NON REMARKABLE	NON REMARKABLE	NON REMARKABLE	NON REMARKABLE	NON REMARKABLE

STUDY NO. : 0934
 ANIMAL : CByB6F1-Tg (HRAS)2Jic (tg/wt)
 REPORT TYPE : A1 27
 SEX : FEMALE

Group Name 1000 mg/kg

CLINICAL OBSERVATION (TIME-RELATED)
 ALL ANIMALS

Animal ID-NO.	Administration 20- 1- 1	Week-day 20- 1- 2	20- 2- 1	20- 2- 2	20- 3- 1	20- 3- 2	20- 4- 1
2301	NON REMARKABLE	NON REMARKABLE	NON REMARKABLE	NON REMARKABLE	NON REMARKABLE	NON REMARKABLE	NON REMARKABLE
2302	NON REMARKABLE	NON REMARKABLE	NON REMARKABLE	NON REMARKABLE	NON REMARKABLE	NON REMARKABLE	NON REMARKABLE
2303	NON REMARKABLE	NON REMARKABLE	NON REMARKABLE	NON REMARKABLE	NON REMARKABLE	NON REMARKABLE	NON REMARKABLE
2304	NON REMARKABLE	NON REMARKABLE	NON REMARKABLE	NON REMARKABLE	NON REMARKABLE	NON REMARKABLE	NON REMARKABLE
2305	NON REMARKABLE	NON REMARKABLE	NON REMARKABLE	NON REMARKABLE	NON REMARKABLE	NON REMARKABLE	NON REMARKABLE
2306	NON REMARKABLE	NON REMARKABLE	NON REMARKABLE	LOOSE STOOL	NON REMARKABLE	NON REMARKABLE	NON REMARKABLE
2307	ALREADY DEAD	ALREADY DEAD	ALREADY DEAD	ALREADY DEAD	ALREADY DEAD	ALREADY DEAD	ALREADY DEAD
2308	NON REMARKABLE	NON REMARKABLE	NON REMARKABLE	NON REMARKABLE	NON REMARKABLE	NON REMARKABLE	NON REMARKABLE
2309	NON REMARKABLE	NON REMARKABLE	NON REMARKABLE	LOOSE STOOL	NON REMARKABLE	NON REMARKABLE	NON REMARKABLE
2310	NON REMARKABLE	NON REMARKABLE	NON REMARKABLE	NON REMARKABLE	NON REMARKABLE	NON REMARKABLE	NON REMARKABLE
2311	NON REMARKABLE	NON REMARKABLE	NON REMARKABLE	NON REMARKABLE	NON REMARKABLE	NON REMARKABLE	NON REMARKABLE
2312	DEEP BREATHING	DEEP BREATHING	DEEP BREATHING	DEEP BREATHING LOOSE STOOL	NON REMARKABLE	NON REMARKABLE	NON REMARKABLE
2313	NON REMARKABLE	LOOSE STOOL	NON REMARKABLE	LOOSE STOOL	NON REMARKABLE	NON REMARKABLE	NON REMARKABLE
2314	NON REMARKABLE	NON REMARKABLE	NON REMARKABLE	NON REMARKABLE	NON REMARKABLE	NON REMARKABLE	NON REMARKABLE
2315	NON REMARKABLE	NON REMARKABLE	NON REMARKABLE	NON REMARKABLE	NON REMARKABLE	NON REMARKABLE	NON REMARKABLE
2316	NON REMARKABLE	NON REMARKABLE	NON REMARKABLE	NON REMARKABLE	NON REMARKABLE	NON REMARKABLE	NON REMARKABLE
2317	NON REMARKABLE	NON REMARKABLE	NON REMARKABLE	NON REMARKABLE	NON REMARKABLE	NON REMARKABLE	NON REMARKABLE
2318	NON REMARKABLE	NON REMARKABLE	NON REMARKABLE	NON REMARKABLE	NON REMARKABLE	NON REMARKABLE	NON REMARKABLE

STUDY NO. : 0934
 ANIMAL : CByB6F1-Tg (HRAS)2Jic (tg/wt)
 REPORT TYPE : A1 27
 SEX : FEMALE

CLINICAL OBSERVATION (TIME-RELATED)
 ALL ANIMALS

Group Name 1000 mg/kg

Animal ID-NO.	Administration 20- 4- 2	Week-day 20- 5- 1	20- 5- 2	20- 6- 1	20- 6- 2	20- 7- 1	20- 7- 2
2301	LOOSE STOOL	NON REMARKABLE	NON REMARKABLE	NON REMARKABLE	NON REMARKABLE	NON REMARKABLE	NON REMARKABLE
2302	NON REMARKABLE	NON REMARKABLE	NON REMARKABLE	NON REMARKABLE	NON REMARKABLE	NON REMARKABLE	LOOSE STOOL
2303	NON REMARKABLE	NON REMARKABLE	NON REMARKABLE	NON REMARKABLE	NON REMARKABLE	NON REMARKABLE	LOOSE STOOL
2304	LOOSE STOOL	NON REMARKABLE	NON REMARKABLE	NON REMARKABLE	NON REMARKABLE	NON REMARKABLE	LOOSE STOOL
2305	NON REMARKABLE	NON REMARKABLE	NON REMARKABLE	NON REMARKABLE	NON REMARKABLE	NON REMARKABLE	NON REMARKABLE
2306	NON REMARKABLE	NON REMARKABLE	NON REMARKABLE	NON REMARKABLE	NON REMARKABLE	NON REMARKABLE	NON REMARKABLE
2307	ALREADY DEAD	ALREADY DEAD	ALREADY DEAD	ALREADY DEAD	ALREADY DEAD	ALREADY DEAD	ALREADY DEAD
2308	NON REMARKABLE	NON REMARKABLE	NON REMARKABLE	NON REMARKABLE	NON REMARKABLE	NON REMARKABLE	NON REMARKABLE
2309	NON REMARKABLE	NON REMARKABLE	NON REMARKABLE	NON REMARKABLE	NON REMARKABLE	NON REMARKABLE	LOOSE STOOL
2310	LOOSE STOOL	NON REMARKABLE	LOOSE STOOL	NON REMARKABLE	NON REMARKABLE	NON REMARKABLE	NON REMARKABLE
2311	NON REMARKABLE	NON REMARKABLE	NON REMARKABLE	NON REMARKABLE	NON REMARKABLE	NON REMARKABLE	NON REMARKABLE
2312	NON REMARKABLE	NON REMARKABLE	NON REMARKABLE	NON REMARKABLE	NON REMARKABLE	NON REMARKABLE	NON REMARKABLE
2313	NON REMARKABLE	NON REMARKABLE	NON REMARKABLE	NON REMARKABLE	NON REMARKABLE	NON REMARKABLE	NON REMARKABLE
2314	NON REMARKABLE	NON REMARKABLE	NON REMARKABLE	NON REMARKABLE	LOOSE STOOL	NON REMARKABLE	NON REMARKABLE
2315	NON REMARKABLE	NON REMARKABLE	NON REMARKABLE	NON REMARKABLE	LOOSE STOOL	NON REMARKABLE	NON REMARKABLE
2316	NON REMARKABLE	NON REMARKABLE	NON REMARKABLE	NON REMARKABLE	NON REMARKABLE	NON REMARKABLE	NON REMARKABLE
2317	NON REMARKABLE	NON REMARKABLE	NON REMARKABLE	NON REMARKABLE	NON REMARKABLE	NON REMARKABLE	NON REMARKABLE
2318	NON REMARKABLE	NON REMARKABLE	NON REMARKABLE	NON REMARKABLE	NON REMARKABLE	NON REMARKABLE	NON REMARKABLE

STUDY NO. : 0934
 ANIMAL : CByB6F1-Tg (HRAS)2Jic (tg/wt)
 REPORT TYPE : A1 27
 SEX : FEMALE

CLINICAL OBSERVATION (TIME-RELATED)
 ALL ANIMALS

Group Name 1000 mg/kg

Animal ID-NO.	Administration 21- 1- 1	Week-day 21- 1- 2	21- 2- 1	21- 2- 2	21- 3- 1	21- 3- 2	21- 4- 1
2301	NON REMARKABLE	NON REMARKABLE	NON REMARKABLE	NON REMARKABLE	NON REMARKABLE	NON REMARKABLE	NON REMARKABLE
2302	NON REMARKABLE	LOOSE STOOL	NON REMARKABLE	NON REMARKABLE	NON REMARKABLE	NON REMARKABLE	NON REMARKABLE
2303	NON REMARKABLE	NON REMARKABLE	NON REMARKABLE	NON REMARKABLE	NON REMARKABLE	NON REMARKABLE	NON REMARKABLE
2304	NON REMARKABLE	NON REMARKABLE	NON REMARKABLE	NON REMARKABLE	NON REMARKABLE	NON REMARKABLE	NON REMARKABLE
2305	NON REMARKABLE	LOOSE STOOL	NON REMARKABLE	LOOSE STOOL	NON REMARKABLE	NON REMARKABLE	NON REMARKABLE
2306	NON REMARKABLE	NON REMARKABLE	NON REMARKABLE	NON REMARKABLE	NON REMARKABLE	LOOSE STOOL	NON REMARKABLE
2307	ALREADY DEAD	ALREADY DEAD	ALREADY DEAD	ALREADY DEAD	ALREADY DEAD	ALREADY DEAD	ALREADY DEAD
2308	NON REMARKABLE	NON REMARKABLE	NON REMARKABLE	NON REMARKABLE	NON REMARKABLE	NON REMARKABLE	NON REMARKABLE
2309	NON REMARKABLE	NON REMARKABLE	NON REMARKABLE	LOOSE STOOL	NON REMARKABLE	LOOSE STOOL	NON REMARKABLE
2310	NON REMARKABLE	NON REMARKABLE	NON REMARKABLE	NON REMARKABLE	NON REMARKABLE	NON REMARKABLE	NON REMARKABLE
2311	NON REMARKABLE	NON REMARKABLE	NON REMARKABLE	LOOSE STOOL	NON REMARKABLE	NON REMARKABLE	NON REMARKABLE
2312	NON REMARKABLE	NON REMARKABLE	NON REMARKABLE	NON REMARKABLE	NON REMARKABLE	NON REMARKABLE	NON REMARKABLE
2313	NON REMARKABLE	NON REMARKABLE	NON REMARKABLE	NON REMARKABLE	NON REMARKABLE	NON REMARKABLE	NON REMARKABLE
2314	NON REMARKABLE	NON REMARKABLE	NON REMARKABLE	NON REMARKABLE	NON REMARKABLE	NON REMARKABLE	NON REMARKABLE
2315	NON REMARKABLE	NON REMARKABLE	NON REMARKABLE	NON REMARKABLE	NON REMARKABLE	NON REMARKABLE	NON REMARKABLE
2316	NON REMARKABLE	LOOSE STOOL	NON REMARKABLE	NON REMARKABLE	NON REMARKABLE	NON REMARKABLE	NON REMARKABLE
2317	NON REMARKABLE	NON REMARKABLE	NON REMARKABLE	NON REMARKABLE	NON REMARKABLE	NON REMARKABLE	NON REMARKABLE
2318	NON REMARKABLE	LOOSE STOOL	NON REMARKABLE	NON REMARKABLE	NON REMARKABLE	NON REMARKABLE	NON REMARKABLE

STUDY NO. : 0934
 ANIMAL : CByB6F1-Tg (HRAS)2Jic (tg/wt)
 REPORT TYPE : A1 27
 SEX : FEMALE

CLINICAL OBSERVATION (TIME-RELATED)
 ALL ANIMALS

Group Name 1000 mg/kg

Animal ID-NO.	Administration 21- 4- 2	Week-day 21- 5- 1	21- 5- 2	21- 6- 1	21- 6- 2	21- 7- 1	21- 7- 2
2301	NON REMARKABLE	NON REMARKABLE	NON REMARKABLE	NON REMARKABLE	LOOSE STOOL	NON REMARKABLE	NON REMARKABLE
2302	NON REMARKABLE	NON REMARKABLE	NON REMARKABLE	NON REMARKABLE	LOOSE STOOL	NON REMARKABLE	NON REMARKABLE
2303	NON REMARKABLE	NON REMARKABLE	LOOSE STOOL	NON REMARKABLE	NON REMARKABLE	NON REMARKABLE	NON REMARKABLE
2304	NON REMARKABLE	NON REMARKABLE	NON REMARKABLE	NON REMARKABLE	NON REMARKABLE	NON REMARKABLE	NON REMARKABLE
2305	NON REMARKABLE	NON REMARKABLE	LOOSE STOOL	NON REMARKABLE	NON REMARKABLE	NON REMARKABLE	NON REMARKABLE
2306	NON REMARKABLE	NON REMARKABLE	NON REMARKABLE	NON REMARKABLE	NON REMARKABLE	NON REMARKABLE	NON REMARKABLE
2307	ALREADY DEAD	ALREADY DEAD	ALREADY DEAD	ALREADY DEAD	ALREADY DEAD	ALREADY DEAD	ALREADY DEAD
2308	NON REMARKABLE	NON REMARKABLE	NON REMARKABLE	NON REMARKABLE	NON REMARKABLE	NON REMARKABLE	NON REMARKABLE
2309	NON REMARKABLE	NON REMARKABLE	NON REMARKABLE	NON REMARKABLE	NON REMARKABLE	NON REMARKABLE	NON REMARKABLE
2310	NON REMARKABLE	NON REMARKABLE	NON REMARKABLE	NON REMARKABLE	NON REMARKABLE	NON REMARKABLE	LOOSE STOOL
2311	NON REMARKABLE	NON REMARKABLE	LOOSE STOOL	NON REMARKABLE	NON REMARKABLE	NON REMARKABLE	NON REMARKABLE
2312	NON REMARKABLE	NON REMARKABLE	NON REMARKABLE	NON REMARKABLE	NON REMARKABLE	NON REMARKABLE	NON REMARKABLE
2313	NON REMARKABLE	NON REMARKABLE	NON REMARKABLE	NON REMARKABLE	NON REMARKABLE	NON REMARKABLE	NON REMARKABLE
2314	NON REMARKABLE	NON REMARKABLE	NON REMARKABLE	NON REMARKABLE	NON REMARKABLE	NON REMARKABLE	NON REMARKABLE
2315	NON REMARKABLE	NON REMARKABLE	NON REMARKABLE	NON REMARKABLE	NON REMARKABLE	NON REMARKABLE	NON REMARKABLE
2316	LOOSE STOOL	NON REMARKABLE	NON REMARKABLE	NON REMARKABLE	LOOSE STOOL	NON REMARKABLE	NON REMARKABLE
2317	NON REMARKABLE	NON REMARKABLE	NON REMARKABLE	NON REMARKABLE	NON REMARKABLE	NON REMARKABLE	NON REMARKABLE
2318	NON REMARKABLE	NON REMARKABLE	NON REMARKABLE	NON REMARKABLE	LOOSE STOOL	NON REMARKABLE	NON REMARKABLE

STUDY NO. : 0934
 ANIMAL : CByB6F1-Tg (HRAS)2Jic (tg/wt)
 REPORT TYPE : A1 27
 SEX : FEMALE

CLINICAL OBSERVATION (TIME-RELATED)
 ALL ANIMALS

Group Name 1000 mg/kg

Animal ID-NO.	Administration 22- 1- 1	Week-day 22- 1- 2	22- 2- 1	22- 2- 2	22- 3- 1	22- 3- 2	22- 4- 1
2301	NON REMARKABLE	NON REMARKABLE	NON REMARKABLE	NON REMARKABLE	NON REMARKABLE	NON REMARKABLE	NON REMARKABLE
2302	NON REMARKABLE	NON REMARKABLE	NON REMARKABLE	NON REMARKABLE	NON REMARKABLE	NON REMARKABLE	NON REMARKABLE
2303	NON REMARKABLE	NON REMARKABLE	NON REMARKABLE	NON REMARKABLE	NON REMARKABLE	LOOSE STOOL	NON REMARKABLE
2304	NON REMARKABLE	NON REMARKABLE	NON REMARKABLE	NON REMARKABLE	NON REMARKABLE	NON REMARKABLE	NON REMARKABLE
2305	NON REMARKABLE	NON REMARKABLE	NON REMARKABLE	NON REMARKABLE	NON REMARKABLE	NON REMARKABLE	NON REMARKABLE
2306	NON REMARKABLE	NON REMARKABLE	NON REMARKABLE	NON REMARKABLE	NON REMARKABLE	NON REMARKABLE	NON REMARKABLE
2307	ALREADY DEAD	ALREADY DEAD	ALREADY DEAD	ALREADY DEAD	ALREADY DEAD	ALREADY DEAD	ALREADY DEAD
2308	NON REMARKABLE	NON REMARKABLE	NON REMARKABLE	NON REMARKABLE	NON REMARKABLE	NON REMARKABLE	NON REMARKABLE
2309	NON REMARKABLE	NON REMARKABLE	NON REMARKABLE	NON REMARKABLE	NON REMARKABLE	NON REMARKABLE	NON REMARKABLE
2310	NON REMARKABLE	NON REMARKABLE	NON REMARKABLE	NON REMARKABLE	NON REMARKABLE	NON REMARKABLE	NON REMARKABLE
2311	NON REMARKABLE	NON REMARKABLE	NON REMARKABLE	NON REMARKABLE	NON REMARKABLE	LOOSE STOOL	NON REMARKABLE
2312	NON REMARKABLE	NON REMARKABLE	NON REMARKABLE	NON REMARKABLE	NON REMARKABLE	DEEP BREATHING	NON REMARKABLE
2313	NON REMARKABLE	NON REMARKABLE	NON REMARKABLE	NON REMARKABLE	NON REMARKABLE	NON REMARKABLE	NON REMARKABLE
2314	DEEP BREATHING	DEEP BREATHING	DEEP BREATHING	DEEP BREATHING	DEEP BREATHING	DEEP BREATHING	DEEP BREATHING
2315	NON REMARKABLE	NON REMARKABLE	NON REMARKABLE	NON REMARKABLE	NON REMARKABLE	NON REMARKABLE	NON REMARKABLE
2316	NON REMARKABLE	NON REMARKABLE	NON REMARKABLE	NON REMARKABLE	NON REMARKABLE	NON REMARKABLE	NON REMARKABLE
2317	NON REMARKABLE	NON REMARKABLE	NON REMARKABLE	NON REMARKABLE	NON REMARKABLE	NON REMARKABLE	NON REMARKABLE
2318	NON REMARKABLE	NON REMARKABLE	NON REMARKABLE	NON REMARKABLE	NON REMARKABLE	NON REMARKABLE	NON REMARKABLE

STUDY NO. : 0934
 ANIMAL : CByB6F1-Tg (HRAS)2Jic (tg/wt)
 REPORT TYPE : A1 27
 SEX : FEMALE

CLINICAL OBSERVATION (TIME-RELATED)
 ALL ANIMALS

Group Name 1000 mg/kg

Animal ID-NO.	Administration 22- 4- 2	Week-day 22- 5- 1	22- 5- 2	22- 6- 1	22- 6- 2	22- 7- 1	22- 7- 2
2301	NON REMARKABLE	NON REMARKABLE	NON REMARKABLE	NON REMARKABLE	NON REMARKABLE	NON REMARKABLE	NON REMARKABLE
2302	NON REMARKABLE	NON REMARKABLE	NON REMARKABLE	NON REMARKABLE	NON REMARKABLE	NON REMARKABLE	LOOSE STOOL
2303	NON REMARKABLE	NON REMARKABLE	NON REMARKABLE	NON REMARKABLE	NON REMARKABLE	NON REMARKABLE	NON REMARKABLE
2304	NON REMARKABLE	NON REMARKABLE	NON REMARKABLE	NON REMARKABLE	NON REMARKABLE	NON REMARKABLE	NON REMARKABLE
2305	NON REMARKABLE	NON REMARKABLE	NON REMARKABLE	NON REMARKABLE	NON REMARKABLE	NON REMARKABLE	NON REMARKABLE
2306	NON REMARKABLE	NON REMARKABLE	NON REMARKABLE	NON REMARKABLE	NON REMARKABLE	NON REMARKABLE	NON REMARKABLE
2307	ALREADY DEAD	ALREADY DEAD	ALREADY DEAD	ALREADY DEAD	ALREADY DEAD	ALREADY DEAD	ALREADY DEAD
2308	NON REMARKABLE	NON REMARKABLE	NON REMARKABLE	NON REMARKABLE	NON REMARKABLE	NON REMARKABLE	NON REMARKABLE
2309	NON REMARKABLE	NON REMARKABLE	NON REMARKABLE	NON REMARKABLE	NON REMARKABLE	NON REMARKABLE	NON REMARKABLE
2310	NON REMARKABLE	NON REMARKABLE	NON REMARKABLE	NON REMARKABLE	NON REMARKABLE	NON REMARKABLE	NON REMARKABLE
2311	NON REMARKABLE	NON REMARKABLE	NON REMARKABLE	NON REMARKABLE	NON REMARKABLE	NON REMARKABLE	NON REMARKABLE
2312	NON REMARKABLE	NON REMARKABLE	NON REMARKABLE	NON REMARKABLE	NON REMARKABLE	NON REMARKABLE	NON REMARKABLE
2313	NON REMARKABLE	NON REMARKABLE	NON REMARKABLE	NON REMARKABLE	NON REMARKABLE	NON REMARKABLE	NON REMARKABLE
2314	DEEP BREATHING	DEEP BREATHING	DEEP BREATHING	DEEP BREATHING	DEEP BREATHING	DEEP BREATHING	DEEP BREATHING
2315	NON REMARKABLE	NON REMARKABLE	LOOSE STOOL	NON REMARKABLE	NON REMARKABLE	NON REMARKABLE	NON REMARKABLE
2316	NON REMARKABLE	NON REMARKABLE	NON REMARKABLE	NON REMARKABLE	NON REMARKABLE	NON REMARKABLE	NON REMARKABLE
2317	NON REMARKABLE	NON REMARKABLE	NON REMARKABLE	NON REMARKABLE	NON REMARKABLE	NON REMARKABLE	NON REMARKABLE
2318	NON REMARKABLE	NON REMARKABLE	NON REMARKABLE	NON REMARKABLE	NON REMARKABLE	NON REMARKABLE	NON REMARKABLE

STUDY NO. : 0934
 ANIMAL : CByB6F1-Tg (HRAS)2Jic (tg/wt)
 REPORT TYPE : A1 27
 SEX : FEMALE

CLINICAL OBSERVATION (TIME-RELATED)
 ALL ANIMALS

Group Name 1000 mg/kg

Animal ID-NO.	Administration 23- 1- 1	Week-day 23- 1- 2	23- 2- 1	23- 2- 2	23- 3- 1	23- 3- 2	23- 4- 1
2301	NON REMARKABLE	NON REMARKABLE	NON REMARKABLE	LOOSE STOOL	NON REMARKABLE	NON REMARKABLE	NON REMARKABLE
2302	NON REMARKABLE	NON REMARKABLE	NON REMARKABLE	NON REMARKABLE	NON REMARKABLE	NON REMARKABLE	NON REMARKABLE
2303	NON REMARKABLE	NON REMARKABLE	NON REMARKABLE	NON REMARKABLE	NON REMARKABLE	LOOSE STOOL	NON REMARKABLE
2304	NON REMARKABLE	NON REMARKABLE	NON REMARKABLE	NON REMARKABLE	NON REMARKABLE	NON REMARKABLE	NON REMARKABLE
2305	NON REMARKABLE	NON REMARKABLE	NON REMARKABLE	NON REMARKABLE	NON REMARKABLE	NON REMARKABLE	NON REMARKABLE
2306	NON REMARKABLE	NON REMARKABLE	NON REMARKABLE	NON REMARKABLE	NON REMARKABLE	NON REMARKABLE	NON REMARKABLE
2307	ALREADY DEAD	ALREADY DEAD	ALREADY DEAD	ALREADY DEAD	ALREADY DEAD	ALREADY DEAD	ALREADY DEAD
2308	NON REMARKABLE	NON REMARKABLE	NON REMARKABLE	NON REMARKABLE	NON REMARKABLE	NON REMARKABLE	NON REMARKABLE
2309	NON REMARKABLE	NON REMARKABLE	NON REMARKABLE	LOOSE STOOL	NON REMARKABLE	NON REMARKABLE	NON REMARKABLE
2310	NON REMARKABLE	NON REMARKABLE	NON REMARKABLE	NON REMARKABLE	NON REMARKABLE	NON REMARKABLE	NON REMARKABLE
2311	NON REMARKABLE	NON REMARKABLE	NON REMARKABLE	NON REMARKABLE	NON REMARKABLE	NON REMARKABLE	NON REMARKABLE
2312	NON REMARKABLE	NON REMARKABLE	NON REMARKABLE	NON REMARKABLE	NON REMARKABLE	NON REMARKABLE	NON REMARKABLE
2313	NON REMARKABLE	NON REMARKABLE	NON REMARKABLE	NON REMARKABLE	NON REMARKABLE	NON REMARKABLE	NON REMARKABLE
2314	DEEP BREATHING	DEEP BREATHING	DEEP BREATHING	DEEP BREATHING	NON REMARKABLE	NON REMARKABLE	NON REMARKABLE
2315	NON REMARKABLE	NON REMARKABLE	NON REMARKABLE	NON REMARKABLE	NON REMARKABLE	NON REMARKABLE	NON REMARKABLE
2316	NON REMARKABLE	NON REMARKABLE	NON REMARKABLE	NON REMARKABLE	NON REMARKABLE	NON REMARKABLE	NON REMARKABLE
2317	NON REMARKABLE	NON REMARKABLE	NON REMARKABLE	NON REMARKABLE	NON REMARKABLE	NON REMARKABLE	NON REMARKABLE
2318	NON REMARKABLE	NON REMARKABLE	NON REMARKABLE	NON REMARKABLE	NON REMARKABLE	NON REMARKABLE	NON REMARKABLE

STUDY NO. : 0934
 ANIMAL : CByB6F1-Tg (HRAS)2Jic (tg/wt)
 REPORT TYPE : A1 27
 SEX : FEMALE

CLINICAL OBSERVATION (TIME-RELATED)
 ALL ANIMALS

Group Name 1000 mg/kg

Animal ID-NO.	Administration 23- 4- 2	Week-day 23- 5- 1	23- 5- 2	23- 6- 1	23- 6- 2	23- 7- 1	23- 7- 2
2301	NON REMARKABLE	NON REMARKABLE	LOOSE STOOL	NON REMARKABLE	NON REMARKABLE	NON REMARKABLE	NON REMARKABLE
2302	LOOSE STOOL	NON REMARKABLE	NON REMARKABLE	NON REMARKABLE	NON REMARKABLE	NON REMARKABLE	NON REMARKABLE
2303	LOOSE STOOL	NON REMARKABLE	LOOSE STOOL	NON REMARKABLE	NON REMARKABLE	NON REMARKABLE	NON REMARKABLE
2304	NON REMARKABLE	NON REMARKABLE	NON REMARKABLE	NON REMARKABLE	LOOSE STOOL	NON REMARKABLE	NON REMARKABLE
2305	NON REMARKABLE	NON REMARKABLE	LOOSE STOOL	NON REMARKABLE	NON REMARKABLE	NON REMARKABLE	NON REMARKABLE
2306	LOOSE STOOL	NON REMARKABLE	NON REMARKABLE	NON REMARKABLE	NON REMARKABLE	NON REMARKABLE	NON REMARKABLE
2307	ALREADY DEAD	ALREADY DEAD	ALREADY DEAD	ALREADY DEAD	ALREADY DEAD	ALREADY DEAD	ALREADY DEAD
2308	NON REMARKABLE	NON REMARKABLE	NON REMARKABLE	NON REMARKABLE	NON REMARKABLE	NON REMARKABLE	NON REMARKABLE
2309	NON REMARKABLE	NON REMARKABLE	LOOSE STOOL	NON REMARKABLE	NON REMARKABLE	NON REMARKABLE	NON REMARKABLE
2310	NON REMARKABLE	NON REMARKABLE	LOOSE STOOL	NON REMARKABLE	NON REMARKABLE	NON REMARKABLE	NON REMARKABLE
2311	NON REMARKABLE	NON REMARKABLE	NON REMARKABLE	NON REMARKABLE	NON REMARKABLE	NON REMARKABLE	NON REMARKABLE
2312	NON REMARKABLE	NON REMARKABLE	NON REMARKABLE	NON REMARKABLE	NON REMARKABLE	NON REMARKABLE	NON REMARKABLE
2313	NON REMARKABLE	NON REMARKABLE	NON REMARKABLE	NON REMARKABLE	NON REMARKABLE	NON REMARKABLE	NON REMARKABLE
2314	DEEP BREATHING	DEEP BREATHING	DEEP BREATHING	DEEP BREATHING	DEEP BREATHING	DEEP BREATHING	DEEP BREATHING
2315	NON REMARKABLE	NON REMARKABLE	NON REMARKABLE	NON REMARKABLE	NON REMARKABLE	NON REMARKABLE	NON REMARKABLE
2316	NON REMARKABLE	NON REMARKABLE	NON REMARKABLE	NON REMARKABLE	NON REMARKABLE	NON REMARKABLE	NON REMARKABLE
2317	NON REMARKABLE	NON REMARKABLE	NON REMARKABLE	NON REMARKABLE	NON REMARKABLE	NON REMARKABLE	NON REMARKABLE
2318	LOOSE STOOL	NON REMARKABLE	LOOSE STOOL	NON REMARKABLE	NON REMARKABLE	NON REMARKABLE	NON REMARKABLE

STUDY NO. : 0934
 ANIMAL : CByB6F1-Tg (HRAS)2Jic (tg/wt)
 REPORT TYPE : A1 27
 SEX : FEMALE

Group Name 1000 mg/kg

CLINICAL OBSERVATION (TIME-RELATED)
 ALL ANIMALS

Animal ID-NO.	Administration 24- 1- 1	Week-day 24- 1- 2	24- 2- 1	24- 2- 2	24- 3- 1	24- 3- 2	24- 4- 1
2301	NON REMARKABLE	NON REMARKABLE	NON REMARKABLE	NON REMARKABLE	NON REMARKABLE	NON REMARKABLE	NON REMARKABLE
2302	NON REMARKABLE	NON REMARKABLE	NON REMARKABLE	NON REMARKABLE	NON REMARKABLE	LOOSE STOOL	NON REMARKABLE
2303	NON REMARKABLE	NON REMARKABLE	NON REMARKABLE	NON REMARKABLE	NON REMARKABLE	NON REMARKABLE	NON REMARKABLE
2304	NON REMARKABLE	LOOSE STOOL	NON REMARKABLE	NON REMARKABLE	NON REMARKABLE	NON REMARKABLE	NON REMARKABLE
2305	NON REMARKABLE	NON REMARKABLE	NON REMARKABLE	NON REMARKABLE	NON REMARKABLE	NON REMARKABLE	NON REMARKABLE
2306	NON REMARKABLE	NON REMARKABLE	NON REMARKABLE	NON REMARKABLE	NON REMARKABLE	NON REMARKABLE	NON REMARKABLE
2307	ALREADY DEAD	ALREADY DEAD	ALREADY DEAD	ALREADY DEAD	ALREADY DEAD	ALREADY DEAD	ALREADY DEAD
2308	NON REMARKABLE	NON REMARKABLE	NON REMARKABLE	NON REMARKABLE	NON REMARKABLE	NON REMARKABLE	NON REMARKABLE
2309	NON REMARKABLE	NON REMARKABLE	NON REMARKABLE	NON REMARKABLE	NON REMARKABLE	NON REMARKABLE	NON REMARKABLE
2310	NON REMARKABLE	LOOSE STOOL	NON REMARKABLE	NON REMARKABLE	NON REMARKABLE	NON REMARKABLE	NON REMARKABLE
2311	NON REMARKABLE	NON REMARKABLE	NON REMARKABLE	NON REMARKABLE	NON REMARKABLE	NON REMARKABLE	NON REMARKABLE
2312	NON REMARKABLE	NON REMARKABLE	NON REMARKABLE	LOOSE STOOL	NON REMARKABLE	NON REMARKABLE	NON REMARKABLE
2313	NON REMARKABLE	NON REMARKABLE	NON REMARKABLE	NON REMARKABLE	NON REMARKABLE	NON REMARKABLE	NON REMARKABLE
2314	NON REMARKABLE	NON REMARKABLE	NON REMARKABLE	NON REMARKABLE	NON REMARKABLE	LOOSE STOOL	NON REMARKABLE
2315	NON REMARKABLE	NON REMARKABLE	NON REMARKABLE	NON REMARKABLE	NON REMARKABLE	NON REMARKABLE	NON REMARKABLE
2316	NON REMARKABLE	NON REMARKABLE	NON REMARKABLE	NON REMARKABLE	NON REMARKABLE	NON REMARKABLE	NON REMARKABLE
2317	NON REMARKABLE	NON REMARKABLE	NON REMARKABLE	NON REMARKABLE	NON REMARKABLE	NON REMARKABLE	NON REMARKABLE
2318	NON REMARKABLE	NON REMARKABLE	NON REMARKABLE	NON REMARKABLE	NON REMARKABLE	NON REMARKABLE	NON REMARKABLE

STUDY NO. : 0934
 ANIMAL : CByB6F1-Tg (HRAS)2Jic (tg/wt)
 REPORT TYPE : A1 27
 SEX : FEMALE

Group Name 1000 mg/kg

CLINICAL OBSERVATION (TIME-RELATED)
 ALL ANIMALS

Animal ID-NO.	Administration 24- 4- 2	Week-day 24- 5- 1	24- 5- 2	24- 6- 1	24- 6- 2	24- 7- 1	24- 7- 2
2301	NON REMARKABLE	NON REMARKABLE	NON REMARKABLE	NON REMARKABLE	NON REMARKABLE	NON REMARKABLE	NON REMARKABLE
2302	LOOSE STOOL	NON REMARKABLE	NON REMARKABLE	NON REMARKABLE	NON REMARKABLE	NON REMARKABLE	NON REMARKABLE
2303	NON REMARKABLE	NON REMARKABLE	LOOSE STOOL	NON REMARKABLE	NON REMARKABLE	NON REMARKABLE	NON REMARKABLE
2304	NON REMARKABLE	NON REMARKABLE	NON REMARKABLE	NON REMARKABLE	NON REMARKABLE	NON REMARKABLE	NON REMARKABLE
2305	NON REMARKABLE	NON REMARKABLE	NON REMARKABLE	NON REMARKABLE	NON REMARKABLE	NON REMARKABLE	NON REMARKABLE
2306	NON REMARKABLE	NON REMARKABLE	NON REMARKABLE	NON REMARKABLE	NON REMARKABLE	NON REMARKABLE	NON REMARKABLE
2307	ALREADY DEAD	ALREADY DEAD	ALREADY DEAD	ALREADY DEAD	ALREADY DEAD	ALREADY DEAD	ALREADY DEAD
2308	NON REMARKABLE	NON REMARKABLE	NON REMARKABLE	NON REMARKABLE	NON REMARKABLE	NON REMARKABLE	NON REMARKABLE
2309	NON REMARKABLE	NON REMARKABLE	NON REMARKABLE	NON REMARKABLE	NON REMARKABLE	NON REMARKABLE	NON REMARKABLE
2310	NON REMARKABLE	NON REMARKABLE	NON REMARKABLE	NON REMARKABLE	NON REMARKABLE	NON REMARKABLE	NON REMARKABLE
2311	NON REMARKABLE	NON REMARKABLE	NON REMARKABLE	NON REMARKABLE	NON REMARKABLE	NON REMARKABLE	NON REMARKABLE
2312	NON REMARKABLE	NON REMARKABLE	NON REMARKABLE	NON REMARKABLE	NON REMARKABLE	NON REMARKABLE	NON REMARKABLE
2313	NON REMARKABLE	NON REMARKABLE	NON REMARKABLE	NON REMARKABLE	NON REMARKABLE	NON REMARKABLE	NON REMARKABLE
2314	NON REMARKABLE	NON REMARKABLE	NON REMARKABLE	NON REMARKABLE	NON REMARKABLE	NON REMARKABLE	NON REMARKABLE
2315	NON REMARKABLE	NON REMARKABLE	NON REMARKABLE	NON REMARKABLE	NON REMARKABLE	NON REMARKABLE	NON REMARKABLE
2316	NON REMARKABLE	NON REMARKABLE	NON REMARKABLE	NON REMARKABLE	NON REMARKABLE	NON REMARKABLE	NON REMARKABLE
2317	NON REMARKABLE	NON REMARKABLE	NON REMARKABLE	NON REMARKABLE	NON REMARKABLE	NON REMARKABLE	NON REMARKABLE
2318	NON REMARKABLE	NON REMARKABLE	NON REMARKABLE	NON REMARKABLE	NON REMARKABLE	NON REMARKABLE	NON REMARKABLE

STUDY NO. : 0934
 ANIMAL : CByB6F1-Tg (HRAS)2Jic (tg/wt)
 REPORT TYPE : A1 27
 SEX : FEMALE

CLINICAL OBSERVATION (TIME-RELATED)
 ALL ANIMALS

Group Name 1000 mg/kg

Animal ID-NO.	Administration 25- 1- 1	Week-day 25- 1- 2	25- 2- 1	25- 2- 2	25- 3- 1	25- 3- 2	25- 4- 1
2301	NON REMARKABLE	NON REMARKABLE	NON REMARKABLE	NON REMARKABLE	NON REMARKABLE	NON REMARKABLE	NON REMARKABLE
2302	NON REMARKABLE	NON REMARKABLE	NON REMARKABLE	NON REMARKABLE	NON REMARKABLE	NON REMARKABLE	NON REMARKABLE
2303	NON REMARKABLE	NON REMARKABLE	NON REMARKABLE	NON REMARKABLE	NON REMARKABLE	NON REMARKABLE	NON REMARKABLE
2304	NON REMARKABLE	NON REMARKABLE	NON REMARKABLE	NON REMARKABLE	NON REMARKABLE	LOOSE STOOL	NON REMARKABLE
2305	NON REMARKABLE	NON REMARKABLE	NON REMARKABLE	NON REMARKABLE	NON REMARKABLE	NON REMARKABLE	NON REMARKABLE
2306	NON REMARKABLE	NON REMARKABLE	NON REMARKABLE	NON REMARKABLE	NON REMARKABLE	NON REMARKABLE	NON REMARKABLE
2307	ALREADY DEAD	ALREADY DEAD	ALREADY DEAD	ALREADY DEAD	ALREADY DEAD	ALREADY DEAD	ALREADY DEAD
2308	NON REMARKABLE	NON REMARKABLE	NON REMARKABLE	NON REMARKABLE	NON REMARKABLE	NON REMARKABLE	NON REMARKABLE
2309	NON REMARKABLE	NON REMARKABLE	NON REMARKABLE	NON REMARKABLE	NON REMARKABLE	NON REMARKABLE	NON REMARKABLE
2310	NON REMARKABLE	NON REMARKABLE	NON REMARKABLE	NON REMARKABLE	NON REMARKABLE	NON REMARKABLE	NON REMARKABLE
2311	NON REMARKABLE	EXTERNAL MASS M. ANUS 2c LOOSE STOOL	EXTERNAL MASS M. ANUS 2c	EXTERNAL MASS M. ANUS 2c	EXTERNAL MASS M. ANUS 2c	EXTERNAL MASS M. ANUS 2c	EXTERNAL MASS M. ANUS 2c
2312	NON REMARKABLE	NON REMARKABLE	NON REMARKABLE	NON REMARKABLE	NON REMARKABLE	NON REMARKABLE	NON REMARKABLE
2313	NON REMARKABLE	NON REMARKABLE	NON REMARKABLE	NON REMARKABLE	NON REMARKABLE	NON REMARKABLE	NON REMARKABLE
2314	NON REMARKABLE	NON REMARKABLE	NON REMARKABLE	NON REMARKABLE	NON REMARKABLE	NON REMARKABLE	NON REMARKABLE
2315	NON REMARKABLE	NON REMARKABLE	NON REMARKABLE	NON REMARKABLE	NON REMARKABLE	NON REMARKABLE	NON REMARKABLE
2316	NON REMARKABLE	NON REMARKABLE	NON REMARKABLE	LOOSE STOOL	NON REMARKABLE	NON REMARKABLE	NON REMARKABLE
2317	NON REMARKABLE	NON REMARKABLE	NON REMARKABLE	NON REMARKABLE	NON REMARKABLE	NON REMARKABLE	NON REMARKABLE
2318	NON REMARKABLE	LOOSE STOOL	NON REMARKABLE	NON REMARKABLE	NON REMARKABLE	NON REMARKABLE	NON REMARKABLE

STUDY NO. : 0934
 ANIMAL : CByB6F1-Tg (HRAS)2Jic (tg/wt)
 REPORT TYPE : A1 27
 SEX : FEMALE

CLINICAL OBSERVATION (TIME-RELATED)
 ALL ANIMALS

Group Name 1000 mg/kg

Animal ID-NO.	Administration 25- 4- 2	Week-day 25- 5- 1	25- 5- 2	25- 6- 1	25- 6- 2	25- 7- 1	25- 7- 2
2301	NON REMARKABLE	NON REMARKABLE	NON REMARKABLE	NON REMARKABLE	NON REMARKABLE	NON REMARKABLE	NON REMARKABLE
2302	NON REMARKABLE	NON REMARKABLE	NON REMARKABLE	NON REMARKABLE	NON REMARKABLE	NON REMARKABLE	NON REMARKABLE
2303	NON REMARKABLE	NON REMARKABLE	NON REMARKABLE	NON REMARKABLE	NON REMARKABLE	NON REMARKABLE	NON REMARKABLE
2304	NON REMARKABLE	NON REMARKABLE	NON REMARKABLE	NON REMARKABLE	NON REMARKABLE	NON REMARKABLE	NON REMARKABLE
2305	NON REMARKABLE	NON REMARKABLE	NON REMARKABLE	NON REMARKABLE	NON REMARKABLE	NON REMARKABLE	NON REMARKABLE
2306	NON REMARKABLE	NON REMARKABLE	NON REMARKABLE	NON REMARKABLE	NON REMARKABLE	NON REMARKABLE	NON REMARKABLE
2307	ALREADY DEAD	ALREADY DEAD	ALREADY DEAD	ALREADY DEAD	ALREADY DEAD	ALREADY DEAD	ALREADY DEAD
2308	NON REMARKABLE	NON REMARKABLE	NON REMARKABLE	NON REMARKABLE	NON REMARKABLE	NON REMARKABLE	NON REMARKABLE
2309	NON REMARKABLE	NON REMARKABLE	NON REMARKABLE	NON REMARKABLE	NON REMARKABLE	NON REMARKABLE	LOOSE STOOL
2310	NON REMARKABLE	NON REMARKABLE	NON REMARKABLE	NON REMARKABLE	NON REMARKABLE	NON REMARKABLE	NON REMARKABLE
2311	EXTERNAL MASS M. ANUS 2c	EXTERNAL MASS M. ANUS 2c	EXTERNAL MASS M. ANUS 2c	EXTERNAL MASS M. ANUS 2c	EXTERNAL MASS M. ANUS 2c	EXTERNAL MASS M. ANUS 2c	EXTERNAL MASS M. ANUS 2c
2312	NON REMARKABLE	NON REMARKABLE	NON REMARKABLE	NON REMARKABLE	NON REMARKABLE	NON REMARKABLE	NON REMARKABLE
2313	NON REMARKABLE	NON REMARKABLE	NON REMARKABLE	NON REMARKABLE	NON REMARKABLE	NON REMARKABLE	NON REMARKABLE
2314	NON REMARKABLE	NON REMARKABLE	NON REMARKABLE	NON REMARKABLE	NON REMARKABLE	NON REMARKABLE	NON REMARKABLE
2315	NON REMARKABLE	NON REMARKABLE	NON REMARKABLE	NON REMARKABLE	NON REMARKABLE	NON REMARKABLE	NON REMARKABLE
2316	NON REMARKABLE	NON REMARKABLE	NON REMARKABLE	NON REMARKABLE	NON REMARKABLE	NON REMARKABLE	NON REMARKABLE
2317	NON REMARKABLE	NON REMARKABLE	NON REMARKABLE	NON REMARKABLE	NON REMARKABLE	NON REMARKABLE	NON REMARKABLE
2318	NON REMARKABLE	NON REMARKABLE	NON REMARKABLE	NON REMARKABLE	NON REMARKABLE	NON REMARKABLE	NON REMARKABLE

STUDY NO. : 0934
 ANIMAL : CByB6F1-Tg (HRAS)2Jic (tg/wt)
 REPORT TYPE : A1 27
 SEX : FEMALE

CLINICAL OBSERVATION (TIME-RELATED)
 ALL ANIMALS

Group Name 1000 mg/kg

Animal ID-NO.	Administration 26- 1- 1	Week-day 26- 1- 2	26- 2- 1	26- 2- 2	26- 3- 1	26- 3- 2	26- 4- 1
2301	NON REMARKABLE	NON REMARKABLE	NON REMARKABLE	NON REMARKABLE	NON REMARKABLE	NON REMARKABLE	NON REMARKABLE
2302	NON REMARKABLE	NON REMARKABLE	NON REMARKABLE	LOOSE STOOL	NON REMARKABLE	NON REMARKABLE	NON REMARKABLE
2303	NON REMARKABLE	NON REMARKABLE	NON REMARKABLE	NON REMARKABLE	NON REMARKABLE	NON REMARKABLE	NON REMARKABLE
2304	NON REMARKABLE	NON REMARKABLE	NON REMARKABLE	NON REMARKABLE	NON REMARKABLE	NON REMARKABLE	NON REMARKABLE
2305	NON REMARKABLE	NON REMARKABLE	NON REMARKABLE	NON REMARKABLE	NON REMARKABLE	NON REMARKABLE	NON REMARKABLE
2306	NON REMARKABLE	NON REMARKABLE	NON REMARKABLE	NON REMARKABLE	NON REMARKABLE	NON REMARKABLE	NON REMARKABLE
2307	ALREADY DEAD	ALREADY DEAD	ALREADY DEAD	ALREADY DEAD	ALREADY DEAD	ALREADY DEAD	ALREADY DEAD
2308	NON REMARKABLE	NON REMARKABLE	NON REMARKABLE	NON REMARKABLE	NON REMARKABLE	NON REMARKABLE	NON REMARKABLE
2309	NON REMARKABLE	NON REMARKABLE	NON REMARKABLE	NON REMARKABLE	NON REMARKABLE	NON REMARKABLE	NON REMARKABLE
2310	NON REMARKABLE	NON REMARKABLE	NON REMARKABLE	NON REMARKABLE	NON REMARKABLE	NON REMARKABLE	NON REMARKABLE
2311	EXTERNAL MASS M. ANUS 2c	EXTERNAL MASS M. ANUS 2c	EXTERNAL MASS M. ANUS 2c	EXTERNAL MASS M. ANUS 2c	EXTERNAL MASS M. ANUS 2c	EXTERNAL MASS M. ANUS 2c	EXTERNAL MASS M. ANUS 2c
2312	NON REMARKABLE	NON REMARKABLE	NON REMARKABLE	NON REMARKABLE	NON REMARKABLE	NON REMARKABLE	NON REMARKABLE
2313	NON REMARKABLE	NON REMARKABLE	NON REMARKABLE	NON REMARKABLE	NON REMARKABLE	NON REMARKABLE	NON REMARKABLE
2314	NON REMARKABLE	NON REMARKABLE	NON REMARKABLE	NON REMARKABLE	NON REMARKABLE	NON REMARKABLE	NON REMARKABLE
2315	NON REMARKABLE	NON REMARKABLE	NON REMARKABLE	NON REMARKABLE	NON REMARKABLE	NON REMARKABLE	NON REMARKABLE
2316	NON REMARKABLE	NON REMARKABLE	NON REMARKABLE	NON REMARKABLE	NON REMARKABLE	NON REMARKABLE	NON REMARKABLE
2317	NON REMARKABLE	NON REMARKABLE	NON REMARKABLE	NON REMARKABLE	NON REMARKABLE	NON REMARKABLE	NON REMARKABLE
2318	NON REMARKABLE	NON REMARKABLE	NON REMARKABLE	NON REMARKABLE	NON REMARKABLE	NON REMARKABLE	NON REMARKABLE

STUDY NO. : 0934
 ANIMAL : CByB6F1-Tg (HRAS)2Jic (tg/wt)
 REPORT TYPE : A1 27
 SEX : FEMALE

CLINICAL OBSERVATION (TIME-RELATED)
 ALL ANIMALS

Group Name 1000 mg/kg

Animal ID-NO.	Administration 26- 4- 2	Week-day 26- 5- 1	26- 5- 2	26- 6- 1	26- 6- 2	26- 7- 1	26- 7- 2
2301	NON REMARKABLE	NON REMARKABLE	LOOSE STOOL	NON REMARKABLE	NON REMARKABLE	NON REMARKABLE	NON REMARKABLE
2302	LOOSE STOOL	NON REMARKABLE	NON REMARKABLE	NON REMARKABLE	NON REMARKABLE	NON REMARKABLE	NON REMARKABLE
2303	NON REMARKABLE	NON REMARKABLE	NON REMARKABLE	NON REMARKABLE	NON REMARKABLE	NON REMARKABLE	NON REMARKABLE
2304	NON REMARKABLE	NON REMARKABLE	NON REMARKABLE	NON REMARKABLE	NON REMARKABLE	NON REMARKABLE	NON REMARKABLE
2305	NON REMARKABLE	NON REMARKABLE	NON REMARKABLE	NON REMARKABLE	NON REMARKABLE	NON REMARKABLE	NON REMARKABLE
2306	NON REMARKABLE	NON REMARKABLE	NON REMARKABLE	NON REMARKABLE	NON REMARKABLE	NON REMARKABLE	NON REMARKABLE
2307	ALREADY DEAD	ALREADY DEAD	ALREADY DEAD	ALREADY DEAD	ALREADY DEAD	ALREADY DEAD	ALREADY DEAD
2308	NON REMARKABLE	NON REMARKABLE	NON REMARKABLE	NON REMARKABLE	NON REMARKABLE	NON REMARKABLE	NON REMARKABLE
2309	NON REMARKABLE	NON REMARKABLE	NON REMARKABLE	NON REMARKABLE	NON REMARKABLE	NON REMARKABLE	NON REMARKABLE
2310	NON REMARKABLE	NON REMARKABLE	NON REMARKABLE	NON REMARKABLE	NON REMARKABLE	NON REMARKABLE	NON REMARKABLE
2311	EXTERNAL MASS M. ANUS 2c	EXTERNAL MASS M. ANUS 2c	EXTERNAL MASS M. ANUS 2c	EXTERNAL MASS M. ANUS 2c	EXTERNAL MASS M. ANUS 2c	EXTERNAL MASS M. ANUS 2c	EXTERNAL MASS M. ANUS 2c
2312	NON REMARKABLE	NON REMARKABLE	NON REMARKABLE	NON REMARKABLE	NON REMARKABLE	NON REMARKABLE	NON REMARKABLE
2313	NON REMARKABLE	NON REMARKABLE	NON REMARKABLE	NON REMARKABLE	NON REMARKABLE	NON REMARKABLE	NON REMARKABLE
2314	NON REMARKABLE	NON REMARKABLE	NON REMARKABLE	NON REMARKABLE	LOOSE STOOL	NON REMARKABLE	NON REMARKABLE
2315	NON REMARKABLE	NON REMARKABLE	NON REMARKABLE	NON REMARKABLE	NON REMARKABLE	NON REMARKABLE	NON REMARKABLE
2316	NON REMARKABLE	NON REMARKABLE	LOOSE STOOL	NON REMARKABLE	NON REMARKABLE	NON REMARKABLE	NON REMARKABLE
2317	NON REMARKABLE	NON REMARKABLE	NON REMARKABLE	NON REMARKABLE	NON REMARKABLE	NON REMARKABLE	NON REMARKABLE
2318	LOOSE STOOL	NON REMARKABLE	NON REMARKABLE	NON REMARKABLE	NON REMARKABLE	NON REMARKABLE	NON REMARKABLE

STUDY NO. : 0934
ANIMAL : CByB6F1-Tg (HRAS)2Jic (tg/wt)
REPORT TYPE : A1 27
SEX : FEMALE

CLINICAL OBSERVATION (TIME-RELATED)
ALL ANIMALS

Group Name 1000 mg/kg

PAGE : 371

Animal ID-NO.	Administration	Week-day
	27- 1- 1	27- 1- 2

2301	NON REMARKABLE	
2302	NON REMARKABLE	
2303	NON REMARKABLE	
2304	NON REMARKABLE	
2305	NON REMARKABLE	
2306	NON REMARKABLE	
2307	ALREADY DEAD	
2308	NON REMARKABLE	
2309	NON REMARKABLE	
2310	NON REMARKABLE	
2311	EXTERNAL MASS M. ANUS 2c	
2312	NON REMARKABLE	
2313	NON REMARKABLE	NON REMARKABLE
2314	NON REMARKABLE	NON REMARKABLE
2315	NON REMARKABLE	NON REMARKABLE
2316	NON REMARKABLE	NON REMARKABLE
2317	NON REMARKABLE	NON REMARKABLE
2318	NON REMARKABLE	NON REMARKABLE

STUDY NO. : 0934
ANIMAL : CByB6F1-Tg (HRAS)2Jic (tg/wt)
REPORT TYPE : A1 27
SEX : FEMALE

CLINICAL OBSERVATION (TIME-RELATED)
ALL ANIMALS

Group Name 1000 mg/kg

Animal ID-NO.	Administration	Week-day	1- 1- 2	1- 2- 1	1- 2- 2	1- 3- 1	1- 3- 2	1- 4- 1
2319	NON REMARKABLE		NON REMARKABLE	NON REMARKABLE	NON REMARKABLE	NON REMARKABLE	NON REMARKABLE	NON REMARKABLE
2320	NON REMARKABLE		NON REMARKABLE	NON REMARKABLE	NON REMARKABLE	NON REMARKABLE	NON REMARKABLE	NON REMARKABLE
2321	NON REMARKABLE		NON REMARKABLE	NON REMARKABLE	NON REMARKABLE	NON REMARKABLE	NON REMARKABLE	NON REMARKABLE
2322	NON REMARKABLE		NON REMARKABLE	NON REMARKABLE	NON REMARKABLE	NON REMARKABLE	NON REMARKABLE	NON REMARKABLE
2323	NON REMARKABLE		NON REMARKABLE	NON REMARKABLE	NON REMARKABLE	NON REMARKABLE	NON REMARKABLE	NON REMARKABLE
2324	NON REMARKABLE		NON REMARKABLE	NON REMARKABLE	NON REMARKABLE	NON REMARKABLE	NON REMARKABLE	NON REMARKABLE
2325	NON REMARKABLE		NON REMARKABLE	NON REMARKABLE	NON REMARKABLE	NON REMARKABLE	NON REMARKABLE	NON REMARKABLE

STUDY NO. : 0934
ANIMAL : CByB6F1-Tg (HRAS)2Jic (tg/wt)
REPORT TYPE : A1 27
SEX : FEMALE

Group Name 1000 mg/kg

CLINICAL OBSERVATION (TIME-RELATED)
ALL ANIMALS

PAGE : 373

Animal ID-NO.	Administration	Week-day	1- 5- 1	1- 5- 2	1- 6- 1	1- 6- 2	1- 7- 1	1- 7- 2
2319	NON REMARKABLE		NON REMARKABLE	NON REMARKABLE	NON REMARKABLE	NON REMARKABLE	NON REMARKABLE	NON REMARKABLE
2320	NON REMARKABLE		NON REMARKABLE	NON REMARKABLE	NON REMARKABLE	NON REMARKABLE	NON REMARKABLE	NON REMARKABLE
2321	NON REMARKABLE		NON REMARKABLE	NON REMARKABLE	NON REMARKABLE	NON REMARKABLE	NON REMARKABLE	NON REMARKABLE
2322	NON REMARKABLE		NON REMARKABLE	NON REMARKABLE	NON REMARKABLE	NON REMARKABLE	NON REMARKABLE	NON REMARKABLE
2323	NON REMARKABLE		NON REMARKABLE	LOOSE STOOL	NON REMARKABLE	NON REMARKABLE	NON REMARKABLE	NON REMARKABLE
2324	NON REMARKABLE		NON REMARKABLE	NON REMARKABLE	NON REMARKABLE	NON REMARKABLE	NON REMARKABLE	NON REMARKABLE
2325	NON REMARKABLE		NON REMARKABLE	NON REMARKABLE	NON REMARKABLE	NON REMARKABLE	NON REMARKABLE	NON REMARKABLE

(HAN230)

BATS 6

STUDY NO. : 0934
ANIMAL : CByB6F1-Tg (HRAS)2Jic (tg/wt)
REPORT TYPE : A1 27
SEX : FEMALE

CLINICAL OBSERVATION (TIME-RELATED)
ALL ANIMALS

Group Name 1000 mg/kg

PAGE : 374

Animal ID-NO.	Administration	Week-day	2- 1- 2	2- 2- 1	2- 2- 2	2- 3- 1	2- 3- 2	2- 4- 1
2319	NON REMARKABLE		NON REMARKABLE	NON REMARKABLE	NON REMARKABLE	NON REMARKABLE	NON REMARKABLE	NON REMARKABLE
2320	NON REMARKABLE		NON REMARKABLE	NON REMARKABLE	NON REMARKABLE	NON REMARKABLE	NON REMARKABLE	NON REMARKABLE
2321	NON REMARKABLE		NON REMARKABLE	NON REMARKABLE	NON REMARKABLE	NON REMARKABLE	NON REMARKABLE	NON REMARKABLE
2322	NON REMARKABLE		NON REMARKABLE	NON REMARKABLE	NON REMARKABLE	NON REMARKABLE	NON REMARKABLE	NON REMARKABLE
2323	NON REMARKABLE		NON REMARKABLE	NON REMARKABLE	NON REMARKABLE	NON REMARKABLE	NON REMARKABLE	NON REMARKABLE
2324	NON REMARKABLE		NON REMARKABLE	NON REMARKABLE	NON REMARKABLE	NON REMARKABLE	NON REMARKABLE	NON REMARKABLE
2325	NON REMARKABLE		NON REMARKABLE	NON REMARKABLE	NON REMARKABLE	NON REMARKABLE	NON REMARKABLE	NON REMARKABLE

(HAN230)

BATS 6

STUDY NO. : 0934
ANIMAL : CByB6F1-Tg (HRAS)2Jic (tg/wt)
REPORT TYPE : A1 27
SEX : FEMALE

CLINICAL OBSERVATION (TIME-RELATED)
ALL ANIMALS

Group Name 1000 mg/kg

Animal ID-NO.	Administration	Week-day	2- 5- 1	2- 5- 2	2- 6- 1	2- 6- 2	2- 7- 1	2- 7- 2
2319	NON REMARKABLE		NON REMARKABLE	NON REMARKABLE	NON REMARKABLE	NON REMARKABLE	NON REMARKABLE	NON REMARKABLE
2320	NON REMARKABLE		NON REMARKABLE	NON REMARKABLE	NON REMARKABLE	NON REMARKABLE	NON REMARKABLE	NON REMARKABLE
2321	NON REMARKABLE		NON REMARKABLE	NON REMARKABLE	NON REMARKABLE	NON REMARKABLE	NON REMARKABLE	NON REMARKABLE
2322	NON REMARKABLE		NON REMARKABLE	NON REMARKABLE	NON REMARKABLE	NON REMARKABLE	NON REMARKABLE	NON REMARKABLE
2323	NON REMARKABLE		NON REMARKABLE	NON REMARKABLE	NON REMARKABLE	NON REMARKABLE	NON REMARKABLE	NON REMARKABLE
2324	NON REMARKABLE		NON REMARKABLE	NON REMARKABLE	NON REMARKABLE	NON REMARKABLE	NON REMARKABLE	NON REMARKABLE
2325	NON REMARKABLE		NON REMARKABLE	NON REMARKABLE	NON REMARKABLE	NON REMARKABLE	NON REMARKABLE	NON REMARKABLE

STUDY NO. : 0934
ANIMAL : CByB6F1-Tg (HRAS)2Jic (tg/wt)
REPORT TYPE : A1 27
SEX : FEMALE

CLINICAL OBSERVATION (TIME-RELATED)
ALL ANIMALS

Group Name 1000 mg/kg

Animal ID-NO.	Administration	Week-day	3- 1- 2	3- 2- 1	3- 2- 2	3- 3- 1	3- 3- 2	3- 4- 1
2319	NON REMARKABLE		NON REMARKABLE	NON REMARKABLE	NON REMARKABLE	NON REMARKABLE	NON REMARKABLE	NON REMARKABLE
2320	NON REMARKABLE		NON REMARKABLE	NON REMARKABLE	NON REMARKABLE	NON REMARKABLE	NON REMARKABLE	NON REMARKABLE
2321	NON REMARKABLE		NON REMARKABLE	NON REMARKABLE	NON REMARKABLE	NON REMARKABLE	NON REMARKABLE	NON REMARKABLE
2322	NON REMARKABLE		NON REMARKABLE	NON REMARKABLE	NON REMARKABLE	NON REMARKABLE	NON REMARKABLE	NON REMARKABLE
2323	NON REMARKABLE		NON REMARKABLE	NON REMARKABLE	NON REMARKABLE	NON REMARKABLE	NON REMARKABLE	NON REMARKABLE
2324	NON REMARKABLE		NON REMARKABLE	NON REMARKABLE	NON REMARKABLE	NON REMARKABLE	NON REMARKABLE	NON REMARKABLE
2325	NON REMARKABLE		NON REMARKABLE	NON REMARKABLE	NON REMARKABLE	NON REMARKABLE	NON REMARKABLE	NON REMARKABLE

STUDY NO. : 0934
ANIMAL : CByB6F1-Tg (HRAS)2Jic (tg/wt)
REPORT TYPE : A1 27
SEX : FEMALE

CLINICAL OBSERVATION (TIME-RELATED)
ALL ANIMALS

Group Name 1000 mg/kg

Animal ID-NO.	Administration	Week-day	3- 5- 1	3- 5- 2	3- 6- 1	3- 6- 2	3- 7- 1	3- 7- 2
2319	NON REMARKABLE		NON REMARKABLE	NON REMARKABLE	NON REMARKABLE	NON REMARKABLE	NON REMARKABLE	NON REMARKABLE
2320	NON REMARKABLE		NON REMARKABLE	NON REMARKABLE	NON REMARKABLE	NON REMARKABLE	NON REMARKABLE	NON REMARKABLE
2321	NON REMARKABLE		NON REMARKABLE	NON REMARKABLE	NON REMARKABLE	NON REMARKABLE	NON REMARKABLE	NON REMARKABLE
2322	NON REMARKABLE		NON REMARKABLE	NON REMARKABLE	NON REMARKABLE	NON REMARKABLE	NON REMARKABLE	NON REMARKABLE
2323	NON REMARKABLE		NON REMARKABLE	NON REMARKABLE	NON REMARKABLE	NON REMARKABLE	NON REMARKABLE	NON REMARKABLE
2324	NON REMARKABLE		NON REMARKABLE	NON REMARKABLE	NON REMARKABLE	NON REMARKABLE	NON REMARKABLE	NON REMARKABLE
2325	NON REMARKABLE		NON REMARKABLE	NON REMARKABLE	NON REMARKABLE	NON REMARKABLE	NON REMARKABLE	NON REMARKABLE

STUDY NO. : 0934
ANIMAL : CByB6F1-Tg (HRAS)2Jic (tg/wt)
REPORT TYPE : A1 27
SEX : FEMALE

Group Name 1000 mg/kg

CLINICAL OBSERVATION (TIME-RELATED)
ALL ANIMALS

PAGE : 378

Animal ID-NO.	Administration	Week-day	4- 1- 2	4- 2- 1	4- 2- 2	4- 3- 1	4- 3- 2	4- 4- 1
2319	NON REMARKABLE		NON REMARKABLE	NON REMARKABLE	NON REMARKABLE	NON REMARKABLE	NON REMARKABLE	NON REMARKABLE
2320	NON REMARKABLE		NON REMARKABLE	NON REMARKABLE	NON REMARKABLE	NON REMARKABLE	NON REMARKABLE	NON REMARKABLE
2321	NON REMARKABLE		NON REMARKABLE	NON REMARKABLE	NON REMARKABLE	NON REMARKABLE	NON REMARKABLE	NON REMARKABLE
2322	NON REMARKABLE		NON REMARKABLE	NON REMARKABLE	NON REMARKABLE	NON REMARKABLE	NON REMARKABLE	NON REMARKABLE
2323	NON REMARKABLE		NON REMARKABLE	NON REMARKABLE	NON REMARKABLE	NON REMARKABLE	NON REMARKABLE	NON REMARKABLE
2324	NON REMARKABLE		NON REMARKABLE	NON REMARKABLE	NON REMARKABLE	NON REMARKABLE	NON REMARKABLE	NON REMARKABLE
2325	NON REMARKABLE		NON REMARKABLE	NON REMARKABLE	NON REMARKABLE	NON REMARKABLE	NON REMARKABLE	NON REMARKABLE

(HAN230)

BATS 6

STUDY NO. : 0934
ANIMAL : CByB6F1-Tg (HRAS)2Jic (tg/wt)
REPORT TYPE : A1 27
SEX : FEMALE

Group Name 1000 mg/kg

CLINICAL OBSERVATION (TIME-RELATED)
ALL ANIMALS

Animal ID-NO.	Administration	Week-day	4- 5- 1	4- 5- 2	4- 6- 1	4- 6- 2	4- 7- 1	4- 7- 2
2319	NON REMARKABLE		NON REMARKABLE	NON REMARKABLE	NON REMARKABLE	NON REMARKABLE	NON REMARKABLE	NON REMARKABLE
2320	NON REMARKABLE		NON REMARKABLE	NON REMARKABLE	NON REMARKABLE	NON REMARKABLE	NON REMARKABLE	NON REMARKABLE
2321	NON REMARKABLE		NON REMARKABLE	NON REMARKABLE	NON REMARKABLE	NON REMARKABLE	NON REMARKABLE	NON REMARKABLE
2322	LOOSE STOOL		NON REMARKABLE	NON REMARKABLE	NON REMARKABLE	NON REMARKABLE	NON REMARKABLE	NON REMARKABLE
2323	NON REMARKABLE		NON REMARKABLE	NON REMARKABLE	NON REMARKABLE	NON REMARKABLE	NON REMARKABLE	NON REMARKABLE
2324	NON REMARKABLE		NON REMARKABLE	NON REMARKABLE	NON REMARKABLE	NON REMARKABLE	NON REMARKABLE	NON REMARKABLE
2325	NON REMARKABLE		NON REMARKABLE	NON REMARKABLE	NON REMARKABLE	NON REMARKABLE	NON REMARKABLE	NON REMARKABLE

STUDY NO. : 0934
ANIMAL : CByB6F1-Tg (HRAS)2Jic (tg/wt)
REPORT TYPE : A1 27
SEX : FEMALE

CLINICAL OBSERVATION (TIME-RELATED)
ALL ANIMALS

Group Name 1000 mg/kg

Animal ID-NO.	Administration	Week-day	5- 1- 2	5- 2- 1	5- 2- 2	5- 3- 1	5- 3- 2	5- 4- 1
2319	NON REMARKABLE		NON REMARKABLE	NON REMARKABLE	NON REMARKABLE	NON REMARKABLE	NON REMARKABLE	NON REMARKABLE
2320	NON REMARKABLE		NON REMARKABLE	NON REMARKABLE	NON REMARKABLE	NON REMARKABLE	NON REMARKABLE	NON REMARKABLE
2321	NON REMARKABLE		NON REMARKABLE	NON REMARKABLE	NON REMARKABLE	NON REMARKABLE	NON REMARKABLE	NON REMARKABLE
2322	NON REMARKABLE		NON REMARKABLE	NON REMARKABLE	NON REMARKABLE	NON REMARKABLE	NON REMARKABLE	NON REMARKABLE
2323	NON REMARKABLE		NON REMARKABLE	NON REMARKABLE	NON REMARKABLE	NON REMARKABLE	NON REMARKABLE	NON REMARKABLE
2324	NON REMARKABLE		NON REMARKABLE	NON REMARKABLE	NON REMARKABLE	NON REMARKABLE	NON REMARKABLE	NON REMARKABLE
2325	NON REMARKABLE		NON REMARKABLE	NON REMARKABLE	NON REMARKABLE	NON REMARKABLE	NON REMARKABLE	NON REMARKABLE

STUDY NO. : 0934
ANIMAL : CByB6F1-Tg (HRAS)2Jic (tg/wt)
REPORT TYPE : A1 27
SEX : FEMALE

Group Name 1000 mg/kg

CLINICAL OBSERVATION (TIME-RELATED)
ALL ANIMALS

PAGE : 381

Animal ID-NO.	Administration	Week-day	5- 5- 1	5- 5- 2	5- 6- 1	5- 6- 2	5- 7- 1	5- 7- 2
2319	NON REMARKABLE		NON REMARKABLE	NON REMARKABLE	NON REMARKABLE	NON REMARKABLE	NON REMARKABLE	NON REMARKABLE
2320	NON REMARKABLE		NON REMARKABLE	NON REMARKABLE	NON REMARKABLE	NON REMARKABLE	NON REMARKABLE	NON REMARKABLE
2321	NON REMARKABLE		NON REMARKABLE	NON REMARKABLE	NON REMARKABLE	NON REMARKABLE	NON REMARKABLE	NON REMARKABLE
2322	NON REMARKABLE		NON REMARKABLE	NON REMARKABLE	NON REMARKABLE	NON REMARKABLE	NON REMARKABLE	NON REMARKABLE
2323	NON REMARKABLE		NON REMARKABLE	NON REMARKABLE	NON REMARKABLE	NON REMARKABLE	NON REMARKABLE	NON REMARKABLE
2324	NON REMARKABLE		NON REMARKABLE	NON REMARKABLE	NON REMARKABLE	NON REMARKABLE	NON REMARKABLE	NON REMARKABLE
2325	NON REMARKABLE		NON REMARKABLE	NON REMARKABLE	NON REMARKABLE	NON REMARKABLE	NON REMARKABLE	NON REMARKABLE

(HAN230)

BATS 6

STUDY NO. : 0934
ANIMAL : CByB6F1-Tg (HRAS)2Jic (tg/wt)
REPORT TYPE : A1 27
SEX : FEMALE

Group Name 1000 mg/kg

CLINICAL OBSERVATION (TIME-RELATED)
ALL ANIMALS

Animal ID-NO.	Administration	Week-day	6- 1- 2	6- 2- 1	6- 2- 2	6- 3- 1	6- 3- 2	6- 4- 1
2319	NON REMARKABLE		NON REMARKABLE	NON REMARKABLE	NON REMARKABLE	NON REMARKABLE	NON REMARKABLE	NON REMARKABLE
2320	NON REMARKABLE		NON REMARKABLE	NON REMARKABLE	NON REMARKABLE	NON REMARKABLE	NON REMARKABLE	NON REMARKABLE
2321	NON REMARKABLE		NON REMARKABLE	NON REMARKABLE	NON REMARKABLE	NON REMARKABLE	NON REMARKABLE	NON REMARKABLE
2322	NON REMARKABLE		NON REMARKABLE	NON REMARKABLE	NON REMARKABLE	NON REMARKABLE	NON REMARKABLE	NON REMARKABLE
2323	NON REMARKABLE		NON REMARKABLE	NON REMARKABLE	NON REMARKABLE	NON REMARKABLE	NON REMARKABLE	NON REMARKABLE
2324	NON REMARKABLE		NON REMARKABLE	NON REMARKABLE	NON REMARKABLE	NON REMARKABLE	NON REMARKABLE	NON REMARKABLE
2325	NON REMARKABLE		NON REMARKABLE	NON REMARKABLE	NON REMARKABLE	NON REMARKABLE	NON REMARKABLE	NON REMARKABLE

STUDY NO. : 0934
ANIMAL : CByB6F1-Tg (HRAS)2Jic (tg/wt)
REPORT TYPE : A1 27
SEX : FEMALE

Group Name 1000 mg/kg

CLINICAL OBSERVATION (TIME-RELATED)
ALL ANIMALS

PAGE : 383

Animal ID-NO.	Administration	Week-day	6- 5- 1	6- 5- 2	6- 6- 1	6- 6- 2	6- 7- 1	6- 7- 2
2319	NON REMARKABLE		NON REMARKABLE	NON REMARKABLE	NON REMARKABLE	NON REMARKABLE	NON REMARKABLE	NON REMARKABLE
2320	NON REMARKABLE		NON REMARKABLE	NON REMARKABLE	NON REMARKABLE	NON REMARKABLE	NON REMARKABLE	NON REMARKABLE
2321	NON REMARKABLE		NON REMARKABLE	NON REMARKABLE	NON REMARKABLE	NON REMARKABLE	NON REMARKABLE	NON REMARKABLE
2322	NON REMARKABLE		NON REMARKABLE	NON REMARKABLE	NON REMARKABLE	NON REMARKABLE	NON REMARKABLE	NON REMARKABLE
2323	NON REMARKABLE		NON REMARKABLE	NON REMARKABLE	NON REMARKABLE	NON REMARKABLE	NON REMARKABLE	NON REMARKABLE
2324	NON REMARKABLE		NON REMARKABLE	NON REMARKABLE	NON REMARKABLE	NON REMARKABLE	NON REMARKABLE	NON REMARKABLE
2325	NON REMARKABLE		NON REMARKABLE	NON REMARKABLE	NON REMARKABLE	NON REMARKABLE	NON REMARKABLE	NON REMARKABLE

(HAN230)

BATS 6

STUDY NO. : 0934
ANIMAL : CByB6F1-Tg (HRAS)2Jic (tg/wt)
REPORT TYPE : A1 27
SEX : FEMALE

Group Name 1000 mg/kg

CLINICAL OBSERVATION (TIME-RELATED)
ALL ANIMALS

PAGE : 384

Animal ID-NO.	Administration	Week-day	7- 1- 2	7- 2- 1	7- 2- 2	7- 3- 1	7- 3- 2	7- 4- 1
2319	NON REMARKABLE		NON REMARKABLE	NON REMARKABLE	NON REMARKABLE	NON REMARKABLE	NON REMARKABLE	NON REMARKABLE
2320	NON REMARKABLE		NON REMARKABLE	NON REMARKABLE	NON REMARKABLE	NON REMARKABLE	NON REMARKABLE	NON REMARKABLE
2321	NON REMARKABLE		NON REMARKABLE	NON REMARKABLE	NON REMARKABLE	NON REMARKABLE	NON REMARKABLE	NON REMARKABLE
2322	NON REMARKABLE		NON REMARKABLE	NON REMARKABLE	NON REMARKABLE	NON REMARKABLE	NON REMARKABLE	NON REMARKABLE
2323	NON REMARKABLE		NON REMARKABLE	NON REMARKABLE	NON REMARKABLE	NON REMARKABLE	NON REMARKABLE	NON REMARKABLE
2324	NON REMARKABLE		NON REMARKABLE	NON REMARKABLE	LOOSE STOOL	NON REMARKABLE	NON REMARKABLE	NON REMARKABLE
2325	NON REMARKABLE		NON REMARKABLE	NON REMARKABLE	NON REMARKABLE	NON REMARKABLE	NON REMARKABLE	NON REMARKABLE

(HAN230)

BATS 6

STUDY NO. : 0934
ANIMAL : CByB6F1-Tg (HRAS)2Jic (tg/wt)
REPORT TYPE : A1 27
SEX : FEMALE

Group Name 1000 mg/kg

CLINICAL OBSERVATION (TIME-RELATED)
ALL ANIMALS

PAGE : 385

Animal ID-NO.	Administration	Week-day	7- 5- 1	7- 5- 2	7- 6- 1	7- 6- 2	7- 7- 1	7- 7- 2
2319	NON REMARKABLE		NON REMARKABLE	NON REMARKABLE	NON REMARKABLE	NON REMARKABLE	NON REMARKABLE	NON REMARKABLE
2320	NON REMARKABLE		NON REMARKABLE	NON REMARKABLE	NON REMARKABLE	NON REMARKABLE	NON REMARKABLE	LOOSE STOOL
2321	NON REMARKABLE		NON REMARKABLE	NON REMARKABLE	NON REMARKABLE	NON REMARKABLE	NON REMARKABLE	NON REMARKABLE
2322	NON REMARKABLE		NON REMARKABLE	NON REMARKABLE	NON REMARKABLE	NON REMARKABLE	NON REMARKABLE	NON REMARKABLE
2323	NON REMARKABLE		NON REMARKABLE	NON REMARKABLE	NON REMARKABLE	NON REMARKABLE	NON REMARKABLE	NON REMARKABLE
2324	LOOSE STOOL		NON REMARKABLE	NON REMARKABLE	NON REMARKABLE	NON REMARKABLE	NON REMARKABLE	NON REMARKABLE
2325	NON REMARKABLE		NON REMARKABLE	NON REMARKABLE	NON REMARKABLE	NON REMARKABLE	NON REMARKABLE	NON REMARKABLE

(HAN230)

BATS 6

STUDY NO. : 0934
ANIMAL : CByB6F1-Tg (HRAS)2Jic (tg/wt)
REPORT TYPE : A1 27
SEX : FEMALE

Group Name 1000 mg/kg

CLINICAL OBSERVATION (TIME-RELATED)
ALL ANIMALS

PAGE : 386

Animal ID-NO.	Administration	Week-day	8- 1- 2	8- 2- 1	8- 2- 2	8- 3- 1	8- 3- 2	8- 4- 1
2319	NON REMARKABLE		NON REMARKABLE	NON REMARKABLE	NON REMARKABLE	NON REMARKABLE	NON REMARKABLE	NON REMARKABLE
2320	NON REMARKABLE		NON REMARKABLE	NON REMARKABLE	NON REMARKABLE	NON REMARKABLE	NON REMARKABLE	NON REMARKABLE
2321	NON REMARKABLE		NON REMARKABLE	NON REMARKABLE	NON REMARKABLE	NON REMARKABLE	NON REMARKABLE	NON REMARKABLE
2322	NON REMARKABLE		NON REMARKABLE	NON REMARKABLE	NON REMARKABLE	NON REMARKABLE	NON REMARKABLE	NON REMARKABLE
2323	NON REMARKABLE		NON REMARKABLE	NON REMARKABLE	NON REMARKABLE	NON REMARKABLE	NON REMARKABLE	NON REMARKABLE
2324	NON REMARKABLE		NON REMARKABLE	NON REMARKABLE	NON REMARKABLE	NON REMARKABLE	NON REMARKABLE	NON REMARKABLE
2325	NON REMARKABLE		NON REMARKABLE	NON REMARKABLE	NON REMARKABLE	NON REMARKABLE	NON REMARKABLE	NON REMARKABLE

(HAN230)

BATS 6

STUDY NO. : 0934
ANIMAL : CByB6F1-Tg (HRAS)2Jic (tg/wt)
REPORT TYPE : A1 27
SEX : FEMALE

Group Name 1000 mg/kg

CLINICAL OBSERVATION (TIME-RELATED)
ALL ANIMALS

PAGE : 387

Animal ID-NO.	Administration	Week-day	8- 5- 1	8- 5- 2	8- 6- 1	8- 6- 2	8- 7- 1	8- 7- 2
2319	LOOSE STOOL		NON REMARKABLE	NON REMARKABLE	NON REMARKABLE	NON REMARKABLE	NON REMARKABLE	NON REMARKABLE
2320	NON REMARKABLE		NON REMARKABLE	NON REMARKABLE	NON REMARKABLE	NON REMARKABLE	NON REMARKABLE	NON REMARKABLE
2321	NON REMARKABLE		NON REMARKABLE	NON REMARKABLE	NON REMARKABLE	NON REMARKABLE	NON REMARKABLE	NON REMARKABLE
2322	NON REMARKABLE		NON REMARKABLE	NON REMARKABLE	NON REMARKABLE	NON REMARKABLE	NON REMARKABLE	NON REMARKABLE
2323	NON REMARKABLE		NON REMARKABLE	NON REMARKABLE	NON REMARKABLE	NON REMARKABLE	NON REMARKABLE	NON REMARKABLE
2324	NON REMARKABLE		NON REMARKABLE	NON REMARKABLE	NON REMARKABLE	NON REMARKABLE	NON REMARKABLE	NON REMARKABLE
2325	NON REMARKABLE		NON REMARKABLE	NON REMARKABLE	NON REMARKABLE	NON REMARKABLE	NON REMARKABLE	NON REMARKABLE

(HAN230)

BATS 6

STUDY NO. : 0934
ANIMAL : CByB6F1-Tg (HRAS)2Jic (tg/wt)
REPORT TYPE : A1 27
SEX : FEMALE

CLINICAL OBSERVATION (TIME-RELATED)
ALL ANIMALS

Group Name 1000 mg/kg

Animal ID-NO.	Administration	Week-day	9- 1- 2	9- 2- 1	9- 2- 2	9- 3- 1	9- 3- 2	9- 4- 1
2319	NON REMARKABLE		NON REMARKABLE	NON REMARKABLE	NON REMARKABLE	NON REMARKABLE	NON REMARKABLE	NON REMARKABLE
2320	NON REMARKABLE		NON REMARKABLE	NON REMARKABLE	NON REMARKABLE	NON REMARKABLE	NON REMARKABLE	NON REMARKABLE
2321	NON REMARKABLE		NON REMARKABLE	NON REMARKABLE	NON REMARKABLE	NON REMARKABLE	NON REMARKABLE	NON REMARKABLE
2322	NON REMARKABLE		NON REMARKABLE	NON REMARKABLE	NON REMARKABLE	NON REMARKABLE	NON REMARKABLE	NON REMARKABLE
2323	NON REMARKABLE		NON REMARKABLE	NON REMARKABLE	NON REMARKABLE	NON REMARKABLE	NON REMARKABLE	NON REMARKABLE
2324	NON REMARKABLE		NON REMARKABLE	NON REMARKABLE	NON REMARKABLE	NON REMARKABLE	NON REMARKABLE	NON REMARKABLE
2325	NON REMARKABLE		NON REMARKABLE	NON REMARKABLE	NON REMARKABLE	NON REMARKABLE	NON REMARKABLE	NON REMARKABLE

STUDY NO. : 0934
ANIMAL : CByB6F1-Tg (HRAS)2Jic (tg/wt)
REPORT TYPE : A1 27
SEX : FEMALE

Group Name 1000 mg/kg

CLINICAL OBSERVATION (TIME-RELATED)
ALL ANIMALS

PAGE : 389

Animal ID-NO.	Administration	Week-day	9- 5- 1	9- 5- 2	9- 6- 1	9- 6- 2	9- 7- 1	9- 7- 2
2319	NON REMARKABLE		NON REMARKABLE	NON REMARKABLE	NON REMARKABLE	NON REMARKABLE	NON REMARKABLE	NON REMARKABLE
2320	NON REMARKABLE		NON REMARKABLE	NON REMARKABLE	NON REMARKABLE	NON REMARKABLE	NON REMARKABLE	NON REMARKABLE
2321	NON REMARKABLE		NON REMARKABLE	LOOSE STOOL	NON REMARKABLE	NON REMARKABLE	NON REMARKABLE	NON REMARKABLE
2322	NON REMARKABLE		NON REMARKABLE	NON REMARKABLE	NON REMARKABLE	NON REMARKABLE	NON REMARKABLE	NON REMARKABLE
2323	NON REMARKABLE		NON REMARKABLE	NON REMARKABLE	NON REMARKABLE	NON REMARKABLE	NON REMARKABLE	NON REMARKABLE
2324	NON REMARKABLE		NON REMARKABLE	NON REMARKABLE	NON REMARKABLE	NON REMARKABLE	NON REMARKABLE	NON REMARKABLE
2325	NON REMARKABLE		NON REMARKABLE	NON REMARKABLE	NON REMARKABLE	NON REMARKABLE	NON REMARKABLE	NON REMARKABLE

(HAN230)

BATS 6

STUDY NO. : 0934
ANIMAL : CByB6F1-Tg (HRAS)2Jic (tg/wt)
REPORT TYPE : A1 27
SEX : FEMALE

CLINICAL OBSERVATION (TIME-RELATED)
ALL ANIMALS

Group Name 1000 mg/kg

PAGE : 390

Animal ID-NO.	Administration	Week-day	10- 1- 2	10- 2- 1	10- 2- 2	10- 3- 1	10- 3- 2	10- 4- 1
2319	NON REMARKABLE		NON REMARKABLE	NON REMARKABLE	NON REMARKABLE	NON REMARKABLE	NON REMARKABLE	NON REMARKABLE
2320	NON REMARKABLE		NON REMARKABLE	NON REMARKABLE	NON REMARKABLE	NON REMARKABLE	LOOSE STOOL	NON REMARKABLE
2321	NON REMARKABLE		NON REMARKABLE	NON REMARKABLE	NON REMARKABLE	NON REMARKABLE	NON REMARKABLE	NON REMARKABLE
2322	NON REMARKABLE		NON REMARKABLE	NON REMARKABLE	NON REMARKABLE	NON REMARKABLE	NON REMARKABLE	NON REMARKABLE
2323	NON REMARKABLE		NON REMARKABLE	NON REMARKABLE	NON REMARKABLE	NON REMARKABLE	NON REMARKABLE	NON REMARKABLE
2324	NON REMARKABLE		NON REMARKABLE	NON REMARKABLE	NON REMARKABLE	NON REMARKABLE	NON REMARKABLE	NON REMARKABLE
2325	NON REMARKABLE		NON REMARKABLE	NON REMARKABLE	NON REMARKABLE	NON REMARKABLE	NON REMARKABLE	NON REMARKABLE

(HAN230)

BATS 6

STUDY NO. : 0934
ANIMAL : CByB6F1-Tg (HRAS)2Jic (tg/wt)
REPORT TYPE : A1 27
SEX : FEMALE

CLINICAL OBSERVATION (TIME-RELATED)
ALL ANIMALS

Group Name 1000 mg/kg

PAGE : 391

Animal ID-NO.	Administration	Week-day	10- 5- 1	10- 5- 2	10- 6- 1	10- 6- 2	10- 7- 1	10- 7- 2
2319	NON REMARKABLE		NON REMARKABLE	NON REMARKABLE	NON REMARKABLE	NON REMARKABLE	NON REMARKABLE	NON REMARKABLE
2320	NON REMARKABLE		NON REMARKABLE	NON REMARKABLE	NON REMARKABLE	NON REMARKABLE	NON REMARKABLE	NON REMARKABLE
2321	NON REMARKABLE		NON REMARKABLE	NON REMARKABLE	NON REMARKABLE	NON REMARKABLE	NON REMARKABLE	NON REMARKABLE
2322	NON REMARKABLE		NON REMARKABLE	NON REMARKABLE	NON REMARKABLE	NON REMARKABLE	NON REMARKABLE	NON REMARKABLE
2323	NON REMARKABLE		NON REMARKABLE	NON REMARKABLE	NON REMARKABLE	NON REMARKABLE	NON REMARKABLE	NON REMARKABLE
2324	NON REMARKABLE		NON REMARKABLE	NON REMARKABLE	NON REMARKABLE	NON REMARKABLE	NON REMARKABLE	NON REMARKABLE
2325	NON REMARKABLE		NON REMARKABLE	NON REMARKABLE	NON REMARKABLE	NON REMARKABLE	NON REMARKABLE	NON REMARKABLE

(HAN230)

BATS 6

STUDY NO. : 0934
ANIMAL : CByB6F1-Tg (HRAS)2Jic (tg/wt)
REPORT TYPE : A1 27
SEX : FEMALE

CLINICAL OBSERVATION (TIME-RELATED)
ALL ANIMALS

Group Name 1000 mg/kg

Animal ID-NO.	Administration	Week-day	11- 1- 2	11- 2- 1	11- 2- 2	11- 3- 1	11- 3- 2	11- 4- 1
2319	NON REMARKABLE		NON REMARKABLE	NON REMARKABLE	NON REMARKABLE	NON REMARKABLE	NON REMARKABLE	NON REMARKABLE
2320	NON REMARKABLE		NON REMARKABLE	NON REMARKABLE	NON REMARKABLE	NON REMARKABLE	NON REMARKABLE	NON REMARKABLE
2321	NON REMARKABLE		NON REMARKABLE	NON REMARKABLE	NON REMARKABLE	NON REMARKABLE	NON REMARKABLE	NON REMARKABLE
2322	NON REMARKABLE		NON REMARKABLE	NON REMARKABLE	NON REMARKABLE	NON REMARKABLE	NON REMARKABLE	NON REMARKABLE
2323	NON REMARKABLE		NON REMARKABLE	NON REMARKABLE	NON REMARKABLE	NON REMARKABLE	NON REMARKABLE	NON REMARKABLE
2324	NON REMARKABLE		NON REMARKABLE	NON REMARKABLE	NON REMARKABLE	NON REMARKABLE	NON REMARKABLE	NON REMARKABLE
2325	NON REMARKABLE		NON REMARKABLE	NON REMARKABLE	NON REMARKABLE	NON REMARKABLE	NON REMARKABLE	NON REMARKABLE

STUDY NO. : 0934
ANIMAL : CByB6F1-Tg (HRAS)2Jic (tg/wt)
REPORT TYPE : A1 27
SEX : FEMALE

Group Name 1000 mg/kg

CLINICAL OBSERVATION (TIME-RELATED)
ALL ANIMALS

PAGE : 393

Animal ID-NO.	Administration	Week-day	11- 5- 1	11- 5- 2	11- 6- 1	11- 6- 2	11- 7- 1	11- 7- 2
2319	NON REMARKABLE		NON REMARKABLE	NON REMARKABLE	NON REMARKABLE	NON REMARKABLE	NON REMARKABLE	NON REMARKABLE
2320	NON REMARKABLE		NON REMARKABLE	NON REMARKABLE	NON REMARKABLE	NON REMARKABLE	NON REMARKABLE	NON REMARKABLE
2321	NON REMARKABLE		NON REMARKABLE	NON REMARKABLE	NON REMARKABLE	NON REMARKABLE	NON REMARKABLE	NON REMARKABLE
2322	NON REMARKABLE		NON REMARKABLE	NON REMARKABLE	NON REMARKABLE	NON REMARKABLE	NON REMARKABLE	LOOSE STOOL
2323	NON REMARKABLE		NON REMARKABLE	NON REMARKABLE	NON REMARKABLE	NON REMARKABLE	NON REMARKABLE	NON REMARKABLE
2324	NON REMARKABLE		NON REMARKABLE	NON REMARKABLE	NON REMARKABLE	NON REMARKABLE	NON REMARKABLE	NON REMARKABLE
2325	NON REMARKABLE		NON REMARKABLE	NON REMARKABLE	NON REMARKABLE	NON REMARKABLE	NON REMARKABLE	NON REMARKABLE

(HAN230)

BATS 6

STUDY NO. : 0934
ANIMAL : CByB6F1-Tg (HRAS)2Jic (tg/wt)
REPORT TYPE : A1 27
SEX : FEMALE

CLINICAL OBSERVATION (TIME-RELATED)
ALL ANIMALS

Group Name 1000 mg/kg

PAGE : 394

Animal ID-NO.	Administration	Week-day	12- 1- 2	12- 2- 1	12- 2- 2	12- 3- 1	12- 3- 2	12- 4- 1
2319	NON REMARKABLE		NON REMARKABLE	NON REMARKABLE	NON REMARKABLE	NON REMARKABLE	NON REMARKABLE	NON REMARKABLE
2320	NON REMARKABLE		NON REMARKABLE	NON REMARKABLE	NON REMARKABLE	NON REMARKABLE	NON REMARKABLE	NON REMARKABLE
2321	NON REMARKABLE		NON REMARKABLE	NON REMARKABLE	NON REMARKABLE	NON REMARKABLE	NON REMARKABLE	NON REMARKABLE
2322	NON REMARKABLE		NON REMARKABLE	NON REMARKABLE	NON REMARKABLE	NON REMARKABLE	NON REMARKABLE	NON REMARKABLE
2323	NON REMARKABLE		NON REMARKABLE	NON REMARKABLE	NON REMARKABLE	NON REMARKABLE	LOOSE STOOL	NON REMARKABLE
2324	NON REMARKABLE		NON REMARKABLE	NON REMARKABLE	NON REMARKABLE	NON REMARKABLE	NON REMARKABLE	NON REMARKABLE
2325	NON REMARKABLE		NON REMARKABLE	NON REMARKABLE	NON REMARKABLE	NON REMARKABLE	NON REMARKABLE	NON REMARKABLE

(HAN230)

BATS 6

STUDY NO. : 0934
ANIMAL : CByB6F1-Tg (HRAS)2Jic (tg/wt)
REPORT TYPE : A1 27
SEX : FEMALE

Group Name 1000 mg/kg

CLINICAL OBSERVATION (TIME-RELATED)
ALL ANIMALS

PAGE : 395

Animal ID-NO.	Administration	Week-day	12- 5- 1	12- 5- 2	12- 6- 1	12- 6- 2	12- 7- 1	12- 7- 2
2319	NON REMARKABLE		NON REMARKABLE	NON REMARKABLE	NON REMARKABLE	NON REMARKABLE	NON REMARKABLE	NON REMARKABLE
2320	NON REMARKABLE		NON REMARKABLE	NON REMARKABLE	NON REMARKABLE	NON REMARKABLE	NON REMARKABLE	LOOSE STOOL
2321	NON REMARKABLE		NON REMARKABLE	NON REMARKABLE	NON REMARKABLE	NON REMARKABLE	NON REMARKABLE	NON REMARKABLE
2322	NON REMARKABLE		NON REMARKABLE	NON REMARKABLE	NON REMARKABLE	NON REMARKABLE	NON REMARKABLE	NON REMARKABLE
2323	NON REMARKABLE		NON REMARKABLE	NON REMARKABLE	NON REMARKABLE	NON REMARKABLE	NON REMARKABLE	NON REMARKABLE
2324	NON REMARKABLE		NON REMARKABLE	NON REMARKABLE	NON REMARKABLE	NON REMARKABLE	NON REMARKABLE	NON REMARKABLE
2325	NON REMARKABLE		NON REMARKABLE	NON REMARKABLE	NON REMARKABLE	NON REMARKABLE	NON REMARKABLE	NON REMARKABLE

(HAN230)

BATS 6

STUDY NO. : 0934
 ANIMAL : CByB6F1-Tg (HRAS)2Jic (tg/wt)
 REPORT TYPE : A1 27
 SEX : FEMALE

CLINICAL OBSERVATION (TIME-RELATED)
 ALL ANIMALS

Group Name 1000 mg/kg

Animal ID-NO.	Administration	Week-day	13- 1- 2	13- 2- 1	13- 2- 2	13- 3- 1	13- 3- 2	13- 4- 1
2319	NON REMARKABLE		NON REMARKABLE	NON REMARKABLE	NON REMARKABLE	NON REMARKABLE	NON REMARKABLE	NON REMARKABLE
2320	NON REMARKABLE		NON REMARKABLE	NON REMARKABLE	NON REMARKABLE	NON REMARKABLE	NON REMARKABLE	NON REMARKABLE
2321	NON REMARKABLE		NON REMARKABLE	NON REMARKABLE	NON REMARKABLE	NON REMARKABLE	NON REMARKABLE	NON REMARKABLE
2322	NON REMARKABLE		NON REMARKABLE	NON REMARKABLE	NON REMARKABLE	DEEP BREATHING	DEEP BREATHING	DEEP BREATHING
2323	NON REMARKABLE		NON REMARKABLE	NON REMARKABLE	LOOSE STOOL	NON REMARKABLE	NON REMARKABLE	NON REMARKABLE
2324	NON REMARKABLE		NON REMARKABLE	NON REMARKABLE	NON REMARKABLE	NON REMARKABLE	NON REMARKABLE	NON REMARKABLE
2325	NON REMARKABLE		NON REMARKABLE	NON REMARKABLE	NON REMARKABLE	NON REMARKABLE	NON REMARKABLE	NON REMARKABLE

STUDY NO. : 0934
 ANIMAL : CByB6F1-Tg (HRAS)2Jic (tg/wt)
 REPORT TYPE : A1 27
 SEX : FEMALE

Group Name 1000 mg/kg

CLINICAL OBSERVATION (TIME-RELATED)
 ALL ANIMALS

Animal ID-NO.	Administration	Week-day	13- 5- 1	13- 5- 2	13- 6- 1	13- 6- 2	13- 7- 1	13- 7- 2
2319	NON REMARKABLE		NON REMARKABLE	NON REMARKABLE	NON REMARKABLE	NON REMARKABLE	NON REMARKABLE	NON REMARKABLE
2320	NON REMARKABLE		NON REMARKABLE	NON REMARKABLE	NON REMARKABLE	NON REMARKABLE	NON REMARKABLE	NON REMARKABLE
2321	NON REMARKABLE		NON REMARKABLE	NON REMARKABLE	NON REMARKABLE	NON REMARKABLE	NON REMARKABLE	NON REMARKABLE
2322	DEEP BREATHING		DEEP BREATHING ABNORMAL RESPIRA. SOUND	MORIBUND (13-5)	ALREADY DEAD	ALREADY DEAD	ALREADY DEAD	ALREADY DEAD
2323	NON REMARKABLE		NON REMARKABLE	NON REMARKABLE	NON REMARKABLE	NON REMARKABLE	NON REMARKABLE	NON REMARKABLE
2324	NON REMARKABLE		NON REMARKABLE	NON REMARKABLE	NON REMARKABLE	NON REMARKABLE	NON REMARKABLE	NON REMARKABLE
2325	NON REMARKABLE		NON REMARKABLE	NON REMARKABLE	NON REMARKABLE	NON REMARKABLE	NON REMARKABLE	NON REMARKABLE

STUDY NO. : 0934
ANIMAL : CByB6F1-Tg (HRAS)2Jic (tg/wt)
REPORT TYPE : A1 27
SEX : FEMALE

Group Name 1000 mg/kg

CLINICAL OBSERVATION (TIME-RELATED)
ALL ANIMALS

PAGE : 398

Animal ID-NO.	Administration	Week-day	14- 1- 2	14- 2- 1	14- 2- 2	14- 3- 1	14- 3- 2	14- 4- 1
2319	NON REMARKABLE		NON REMARKABLE	NON REMARKABLE	NON REMARKABLE	NON REMARKABLE	NON REMARKABLE	NON REMARKABLE
2320	NON REMARKABLE		NON REMARKABLE	NON REMARKABLE	NON REMARKABLE	NON REMARKABLE	NON REMARKABLE	NON REMARKABLE
2321	NON REMARKABLE		NON REMARKABLE	NON REMARKABLE	NON REMARKABLE	NON REMARKABLE	NON REMARKABLE	NON REMARKABLE
2322	ALREADY DEAD		ALREADY DEAD	ALREADY DEAD	ALREADY DEAD	ALREADY DEAD	ALREADY DEAD	ALREADY DEAD
2323	NON REMARKABLE		NON REMARKABLE	NON REMARKABLE	NON REMARKABLE	NON REMARKABLE	NON REMARKABLE	NON REMARKABLE
2324	NON REMARKABLE		NON REMARKABLE	NON REMARKABLE	NON REMARKABLE	NON REMARKABLE	NON REMARKABLE	NON REMARKABLE
2325	NON REMARKABLE		NON REMARKABLE	NON REMARKABLE	NON REMARKABLE	NON REMARKABLE	NON REMARKABLE	NON REMARKABLE

(HAN230)

BATS 6

STUDY NO. : 0934
ANIMAL : CByB6F1-Tg (HRAS)2Jic (tg/wt)
REPORT TYPE : A1 27
SEX : FEMALE

Group Name 1000 mg/kg

CLINICAL OBSERVATION (TIME-RELATED)
ALL ANIMALS

PAGE : 399

Animal ID-NO.	Administration	Week-day	14- 5- 1	14- 5- 2	14- 6- 1	14- 6- 2	14- 7- 1	14- 7- 2
2319	NON REMARKABLE		NON REMARKABLE	NON REMARKABLE	NON REMARKABLE	NON REMARKABLE	NON REMARKABLE	NON REMARKABLE
2320	NON REMARKABLE		NON REMARKABLE	NON REMARKABLE	NON REMARKABLE	NON REMARKABLE	NON REMARKABLE	NON REMARKABLE
2321	NON REMARKABLE		NON REMARKABLE	NON REMARKABLE	NON REMARKABLE	NON REMARKABLE	NON REMARKABLE	NON REMARKABLE
2322	ALREADY DEAD		ALREADY DEAD	ALREADY DEAD	ALREADY DEAD	ALREADY DEAD	ALREADY DEAD	ALREADY DEAD
2323	NON REMARKABLE		NON REMARKABLE	NON REMARKABLE	NON REMARKABLE	NON REMARKABLE	NON REMARKABLE	NON REMARKABLE
2324	NON REMARKABLE		NON REMARKABLE	NON REMARKABLE	NON REMARKABLE	NON REMARKABLE	NON REMARKABLE	NON REMARKABLE
2325	NON REMARKABLE		NON REMARKABLE	NON REMARKABLE	NON REMARKABLE	NON REMARKABLE	NON REMARKABLE	NON REMARKABLE

(HAN230)

BATS 6

STUDY NO. : 0934
ANIMAL : CByB6F1-Tg (HRAS)2Jic (tg/wt)
REPORT TYPE : A1 27
SEX : FEMALE

CLINICAL OBSERVATION (TIME-RELATED)
ALL ANIMALS

Group Name 1000 mg/kg

PAGE : 400

Animal ID-NO.	Administration	Week-day	15- 1- 2	15- 2- 1	15- 2- 2	15- 3- 1	15- 3- 2	15- 4- 1
2319	NON REMARKABLE		NON REMARKABLE	NON REMARKABLE	NON REMARKABLE	NON REMARKABLE	NON REMARKABLE	NON REMARKABLE
2320	NON REMARKABLE		NON REMARKABLE	NON REMARKABLE	NON REMARKABLE	NON REMARKABLE	NON REMARKABLE	NON REMARKABLE
2321	NON REMARKABLE		NON REMARKABLE	NON REMARKABLE	NON REMARKABLE	NON REMARKABLE	NON REMARKABLE	NON REMARKABLE
2322	ALREADY DEAD		ALREADY DEAD	ALREADY DEAD	ALREADY DEAD	ALREADY DEAD	ALREADY DEAD	ALREADY DEAD
2323	NON REMARKABLE		NON REMARKABLE	NON REMARKABLE	NON REMARKABLE	NON REMARKABLE	NON REMARKABLE	NON REMARKABLE
2324	NON REMARKABLE		NON REMARKABLE	NON REMARKABLE	NON REMARKABLE	NON REMARKABLE	NON REMARKABLE	NON REMARKABLE
2325	NON REMARKABLE		NON REMARKABLE	NON REMARKABLE	NON REMARKABLE	NON REMARKABLE	NON REMARKABLE	NON REMARKABLE

(HAN230)

BATS 6

STUDY NO. : 0934
ANIMAL : CByB6F1-Tg (HRAS)2Jic (tg/wt)
REPORT TYPE : A1 27
SEX : FEMALE

Group Name 1000 mg/kg

CLINICAL OBSERVATION (TIME-RELATED)
ALL ANIMALS

PAGE : 401

Animal ID-NO.	Administration	Week-day	15- 5- 1	15- 5- 2	15- 6- 1	15- 6- 2	15- 7- 1	15- 7- 2
2319	NON REMARKABLE		NON REMARKABLE	NON REMARKABLE	NON REMARKABLE	NON REMARKABLE	NON REMARKABLE	NON REMARKABLE
2320	LOOSE STOOL		NON REMARKABLE	NON REMARKABLE	NON REMARKABLE	NON REMARKABLE	NON REMARKABLE	NON REMARKABLE
2321	NON REMARKABLE		NON REMARKABLE	NON REMARKABLE	NON REMARKABLE	NON REMARKABLE	NON REMARKABLE	NON REMARKABLE
2322	ALREADY DEAD		ALREADY DEAD	ALREADY DEAD	ALREADY DEAD	ALREADY DEAD	ALREADY DEAD	ALREADY DEAD
2323	NON REMARKABLE		NON REMARKABLE	NON REMARKABLE	NON REMARKABLE	NON REMARKABLE	NON REMARKABLE	NON REMARKABLE
2324	NON REMARKABLE		NON REMARKABLE	NON REMARKABLE	NON REMARKABLE	NON REMARKABLE	NON REMARKABLE	NON REMARKABLE
2325	NON REMARKABLE		NON REMARKABLE	NON REMARKABLE	NON REMARKABLE	NON REMARKABLE	NON REMARKABLE	NON REMARKABLE

(HAN230)

BATS 6

STUDY NO. : 0934
 ANIMAL : CByB6F1-Tg (HRAS)2Jic (tg/wt)
 REPORT TYPE : A1 27
 SEX : FEMALE

CLINICAL OBSERVATION (TIME-RELATED)
 ALL ANIMALS

Group Name 1000 mg/kg

Animal ID-NO.	Administration	Week-day	16- 1- 2	16- 2- 1	16- 2- 2	16- 3- 1	16- 3- 2	16- 4- 1
2319	NON REMARKABLE		NON REMARKABLE	NON REMARKABLE	NON REMARKABLE	NON REMARKABLE	NON REMARKABLE	NON REMARKABLE
2320	NON REMARKABLE		NON REMARKABLE	NON REMARKABLE	NON REMARKABLE	NON REMARKABLE	NON REMARKABLE	NON REMARKABLE
2321	NON REMARKABLE		NON REMARKABLE	NON REMARKABLE	NON REMARKABLE	NON REMARKABLE	NON REMARKABLE	NON REMARKABLE
2322	ALREADY DEAD		ALREADY DEAD	ALREADY DEAD	ALREADY DEAD	ALREADY DEAD	ALREADY DEAD	ALREADY DEAD
2323	NON REMARKABLE		NON REMARKABLE	NON REMARKABLE	NON REMARKABLE	NON REMARKABLE	NON REMARKABLE	NON REMARKABLE
2324	NON REMARKABLE		NON REMARKABLE	NON REMARKABLE	NON REMARKABLE	NON REMARKABLE	NON REMARKABLE	NON REMARKABLE
2325	NON REMARKABLE		NON REMARKABLE	NON REMARKABLE	MORIBUND (16-2)	ALREADY DEAD	ALREADY DEAD	ALREADY DEAD

STUDY NO. : 0934
 ANIMAL : CByB6F1-Tg (HRAS)2Jic (tg/wt)
 REPORT TYPE : A1 27
 SEX : FEMALE

Group Name 1000 mg/kg

CLINICAL OBSERVATION (TIME-RELATED)
 ALL ANIMALS

Animal ID-NO.	Administration	Week-day	16- 5- 1	16- 5- 2	16- 6- 1	16- 6- 2	16- 7- 1	16- 7- 2
2319	NON REMARKABLE		NON REMARKABLE	NON REMARKABLE	NON REMARKABLE	NON REMARKABLE	NON REMARKABLE	NON REMARKABLE
2320	NON REMARKABLE		NON REMARKABLE	NON REMARKABLE	NON REMARKABLE	NON REMARKABLE	NON REMARKABLE	NON REMARKABLE
2321	NON REMARKABLE		NON REMARKABLE	NON REMARKABLE	NON REMARKABLE	NON REMARKABLE	NON REMARKABLE	NON REMARKABLE
2322	ALREADY DEAD		ALREADY DEAD	ALREADY DEAD	ALREADY DEAD	ALREADY DEAD	ALREADY DEAD	ALREADY DEAD
2323	LOOSE STOOL		NON REMARKABLE	NON REMARKABLE	NON REMARKABLE	NON REMARKABLE	NON REMARKABLE	NON REMARKABLE
2324	LOOSE STOOL		NON REMARKABLE	NON REMARKABLE	NON REMARKABLE	NON REMARKABLE	NON REMARKABLE	NON REMARKABLE
2325	ALREADY DEAD		ALREADY DEAD	ALREADY DEAD	ALREADY DEAD	ALREADY DEAD	ALREADY DEAD	ALREADY DEAD

STUDY NO. : 0934
ANIMAL : CByB6F1-Tg (HRAS)2Jic (tg/wt)
REPORT TYPE : A1 27
SEX : FEMALE

Group Name 1000 mg/kg

CLINICAL OBSERVATION (TIME-RELATED)
ALL ANIMALS

Animal ID-NO.	Administration	Week-day	17- 1- 2	17- 2- 1	17- 2- 2	17- 3- 1	17- 3- 2	17- 4- 1
2319	NON REMARKABLE		NON REMARKABLE	NON REMARKABLE	NON REMARKABLE	NON REMARKABLE	NON REMARKABLE	NON REMARKABLE
2320	NON REMARKABLE		NON REMARKABLE	NON REMARKABLE	NON REMARKABLE	NON REMARKABLE	NON REMARKABLE	NON REMARKABLE
2321	NON REMARKABLE		NON REMARKABLE	NON REMARKABLE	NON REMARKABLE	NON REMARKABLE	NON REMARKABLE	NON REMARKABLE
2322	ALREADY DEAD		ALREADY DEAD	ALREADY DEAD	ALREADY DEAD	ALREADY DEAD	ALREADY DEAD	ALREADY DEAD
2323	NON REMARKABLE		NON REMARKABLE	NON REMARKABLE	NON REMARKABLE	NON REMARKABLE	NON REMARKABLE	NON REMARKABLE
2324	NON REMARKABLE		NON REMARKABLE	NON REMARKABLE	NON REMARKABLE	NON REMARKABLE	NON REMARKABLE	NON REMARKABLE
2325	ALREADY DEAD		ALREADY DEAD	ALREADY DEAD	ALREADY DEAD	ALREADY DEAD	ALREADY DEAD	ALREADY DEAD

STUDY NO. : 0934
ANIMAL : CByB6F1-Tg (HRAS)2Jic (tg/wt)
REPORT TYPE : A1 27
SEX : FEMALE

Group Name 1000 mg/kg

CLINICAL OBSERVATION (TIME-RELATED)
ALL ANIMALS

Animal ID-NO.	Administration	Week-day	17- 5- 1	17- 5- 2	17- 6- 1	17- 6- 2	17- 7- 1	17- 7- 2
2319	NON REMARKABLE		NON REMARKABLE	NON REMARKABLE	NON REMARKABLE	NON REMARKABLE	NON REMARKABLE	NON REMARKABLE
2320	NON REMARKABLE		NON REMARKABLE	NON REMARKABLE	NON REMARKABLE	NON REMARKABLE	NON REMARKABLE	NON REMARKABLE
2321	NON REMARKABLE		NON REMARKABLE	NON REMARKABLE	NON REMARKABLE	NON REMARKABLE	NON REMARKABLE	NON REMARKABLE
2322	ALREADY DEAD		ALREADY DEAD	ALREADY DEAD	ALREADY DEAD	ALREADY DEAD	ALREADY DEAD	ALREADY DEAD
2323	NON REMARKABLE		NON REMARKABLE	NON REMARKABLE	NON REMARKABLE	NON REMARKABLE	NON REMARKABLE	NON REMARKABLE
2324	NON REMARKABLE		NON REMARKABLE	NON REMARKABLE	NON REMARKABLE	NON REMARKABLE	NON REMARKABLE	NON REMARKABLE
2325	ALREADY DEAD		ALREADY DEAD	ALREADY DEAD	ALREADY DEAD	ALREADY DEAD	ALREADY DEAD	ALREADY DEAD

STUDY NO. : 0934
ANIMAL : CByB6F1-Tg (HRAS)2Jic (tg/wt)
REPORT TYPE : A1 27
SEX : FEMALE

CLINICAL OBSERVATION (TIME-RELATED)
ALL ANIMALS

Group Name 1000 mg/kg

Animal ID-NO.	Administration	Week-day	18- 1- 2	18- 2- 1	18- 2- 2	18- 3- 1	18- 3- 2	18- 4- 1
2319	NON REMARKABLE		NON REMARKABLE	NON REMARKABLE	NON REMARKABLE	NON REMARKABLE	NON REMARKABLE	NON REMARKABLE
2320	NON REMARKABLE		NON REMARKABLE	NON REMARKABLE	NON REMARKABLE	NON REMARKABLE	NON REMARKABLE	NON REMARKABLE
2321	NON REMARKABLE		NON REMARKABLE	NON REMARKABLE	NON REMARKABLE	NON REMARKABLE	NON REMARKABLE	NON REMARKABLE
2322	ALREADY DEAD		ALREADY DEAD	ALREADY DEAD	ALREADY DEAD	ALREADY DEAD	ALREADY DEAD	ALREADY DEAD
2323	NON REMARKABLE		NON REMARKABLE	NON REMARKABLE	NON REMARKABLE	NON REMARKABLE	NON REMARKABLE	NON REMARKABLE
2324	NON REMARKABLE		NON REMARKABLE	NON REMARKABLE	NON REMARKABLE	NON REMARKABLE	NON REMARKABLE	NON REMARKABLE
2325	ALREADY DEAD		ALREADY DEAD	ALREADY DEAD	ALREADY DEAD	ALREADY DEAD	ALREADY DEAD	ALREADY DEAD

STUDY NO. : 0934
ANIMAL : CByB6F1-Tg (HRAS)2Jic (tg/wt)
REPORT TYPE : A1 27
SEX : FEMALE

Group Name 1000 mg/kg

CLINICAL OBSERVATION (TIME-RELATED)
ALL ANIMALS

PAGE : 407

Animal ID-NO.	Administration	Week-day	18- 5- 1	18- 5- 2	18- 6- 1	18- 6- 2	18- 7- 1	18- 7- 2
2319	NON REMARKABLE		NON REMARKABLE	NON REMARKABLE	NON REMARKABLE	NON REMARKABLE	NON REMARKABLE	NON REMARKABLE
2320	NON REMARKABLE		NON REMARKABLE	NON REMARKABLE	NON REMARKABLE	NON REMARKABLE	NON REMARKABLE	NON REMARKABLE
2321	NON REMARKABLE		NON REMARKABLE	NON REMARKABLE	NON REMARKABLE	NON REMARKABLE	NON REMARKABLE	NON REMARKABLE
2322	ALREADY DEAD		ALREADY DEAD	ALREADY DEAD	ALREADY DEAD	ALREADY DEAD	ALREADY DEAD	ALREADY DEAD
2323	NON REMARKABLE		NON REMARKABLE	NON REMARKABLE	NON REMARKABLE	NON REMARKABLE	NON REMARKABLE	NON REMARKABLE
2324	NON REMARKABLE		NON REMARKABLE	NON REMARKABLE	NON REMARKABLE	NON REMARKABLE	NON REMARKABLE	NON REMARKABLE
2325	ALREADY DEAD		ALREADY DEAD	ALREADY DEAD	ALREADY DEAD	ALREADY DEAD	ALREADY DEAD	ALREADY DEAD

(HAN230)

BATS 6

STUDY NO. : 0934
ANIMAL : CByB6F1-Tg (HRAS)2Jic (tg/wt)
REPORT TYPE : A1 27
SEX : FEMALE

Group Name 1000 mg/kg

CLINICAL OBSERVATION (TIME-RELATED)
ALL ANIMALS

PAGE : 408

Animal ID-NO.	Administration	Week-day	19- 1- 2	19- 2- 1	19- 2- 2	19- 3- 1	19- 3- 2	19- 4- 1
2319	NON REMARKABLE		NON REMARKABLE	NON REMARKABLE	NON REMARKABLE	NON REMARKABLE	NON REMARKABLE	NON REMARKABLE
2320	NON REMARKABLE		NON REMARKABLE	NON REMARKABLE	NON REMARKABLE	NON REMARKABLE	NON REMARKABLE	NON REMARKABLE
2321	NON REMARKABLE		NON REMARKABLE	NON REMARKABLE	NON REMARKABLE	NON REMARKABLE	NON REMARKABLE	NON REMARKABLE
2322	ALREADY DEAD		ALREADY DEAD	ALREADY DEAD	ALREADY DEAD	ALREADY DEAD	ALREADY DEAD	ALREADY DEAD
2323	NON REMARKABLE		NON REMARKABLE	NON REMARKABLE	NON REMARKABLE	NON REMARKABLE	NON REMARKABLE	NON REMARKABLE
2324	NON REMARKABLE		NON REMARKABLE	NON REMARKABLE	NON REMARKABLE	NON REMARKABLE	NON REMARKABLE	NON REMARKABLE
2325	ALREADY DEAD		ALREADY DEAD	ALREADY DEAD	ALREADY DEAD	ALREADY DEAD	ALREADY DEAD	ALREADY DEAD

(HAN230)

BATS 6

STUDY NO. : 0934
 ANIMAL : CByB6F1-Tg (HRAS)2Jic (tg/wt)
 REPORT TYPE : A1 27
 SEX : FEMALE

CLINICAL OBSERVATION (TIME-RELATED)
 ALL ANIMALS

Group Name 1000 mg/kg

Animal ID-NO.	Administration	Week-day	19- 5- 1	19- 5- 2	19- 6- 1	19- 6- 2	19- 7- 1	19- 7- 2
2319	NON REMARKABLE		NON REMARKABLE	NON REMARKABLE	NON REMARKABLE	NON REMARKABLE	NON REMARKABLE	NON REMARKABLE
2320	NON REMARKABLE		NON REMARKABLE	NON REMARKABLE	NON REMARKABLE	NON REMARKABLE	NON REMARKABLE	NON REMARKABLE
2321	NON REMARKABLE		NON REMARKABLE	NON REMARKABLE	NON REMARKABLE	NON REMARKABLE	NON REMARKABLE	NON REMARKABLE
2322	ALREADY DEAD		ALREADY DEAD	ALREADY DEAD	ALREADY DEAD	ALREADY DEAD	ALREADY DEAD	ALREADY DEAD
2323	NON REMARKABLE		NON REMARKABLE	NON REMARKABLE	NON REMARKABLE	NON REMARKABLE	NON REMARKABLE	NON REMARKABLE
2324	NON REMARKABLE		NON REMARKABLE	NON REMARKABLE	NON REMARKABLE	NON REMARKABLE	NON REMARKABLE	LOOSE STOOL
2325	ALREADY DEAD		ALREADY DEAD	ALREADY DEAD	ALREADY DEAD	ALREADY DEAD	ALREADY DEAD	ALREADY DEAD

STUDY NO. : 0934
 ANIMAL : CByB6F1-Tg (HRAS)2Jic (tg/wt)
 REPORT TYPE : A1 27
 SEX : FEMALE

CLINICAL OBSERVATION (TIME-RELATED)
 ALL ANIMALS

Group Name 1000 mg/kg

Animal ID-NO.	Administration	Week-day	20- 1- 2	20- 2- 1	20- 2- 2	20- 3- 1	20- 3- 2	20- 4- 1
2319	NON REMARKABLE		LOOSE STOOL	NON REMARKABLE	NON REMARKABLE	NON REMARKABLE	NON REMARKABLE	NON REMARKABLE
2320	NON REMARKABLE		NON REMARKABLE	NON REMARKABLE	LOOSE STOOL	NON REMARKABLE	NON REMARKABLE	NON REMARKABLE
2321	NON REMARKABLE		NON REMARKABLE	NON REMARKABLE	NON REMARKABLE	NON REMARKABLE	NON REMARKABLE	NON REMARKABLE
2322	ALREADY DEAD		ALREADY DEAD	ALREADY DEAD	ALREADY DEAD	ALREADY DEAD	ALREADY DEAD	ALREADY DEAD
2323	NON REMARKABLE		NON REMARKABLE	NON REMARKABLE	NON REMARKABLE	NON REMARKABLE	NON REMARKABLE	NON REMARKABLE
2324	NON REMARKABLE		NON REMARKABLE	NON REMARKABLE	NON REMARKABLE	NON REMARKABLE	NON REMARKABLE	NON REMARKABLE
2325	ALREADY DEAD		ALREADY DEAD	ALREADY DEAD	ALREADY DEAD	ALREADY DEAD	ALREADY DEAD	ALREADY DEAD

STUDY NO. : 0934
ANIMAL : CByB6F1-Tg (HRAS)2Jic (tg/wt)
REPORT TYPE : A1 27
SEX : FEMALE

Group Name 1000 mg/kg

CLINICAL OBSERVATION (TIME-RELATED)
ALL ANIMALS

Animal ID-NO.	Administration	Week-day	20- 5- 1	20- 5- 2	20- 6- 1	20- 6- 2	20- 7- 1	20- 7- 2
2319	NON REMARKABLE		NON REMARKABLE	NON REMARKABLE	NON REMARKABLE	NON REMARKABLE	NON REMARKABLE	NON REMARKABLE
2320	NON REMARKABLE		NON REMARKABLE	NON REMARKABLE	NON REMARKABLE	NON REMARKABLE	NON REMARKABLE	NON REMARKABLE
2321	NON REMARKABLE		NON REMARKABLE	NON REMARKABLE	NON REMARKABLE	NON REMARKABLE	NON REMARKABLE	NON REMARKABLE
2322	ALREADY DEAD		ALREADY DEAD	ALREADY DEAD	ALREADY DEAD	ALREADY DEAD	ALREADY DEAD	ALREADY DEAD
2323	NON REMARKABLE		NON REMARKABLE	NON REMARKABLE	NON REMARKABLE	NON REMARKABLE	NON REMARKABLE	NON REMARKABLE
2324	NON REMARKABLE		NON REMARKABLE	NON REMARKABLE	NON REMARKABLE	NON REMARKABLE	NON REMARKABLE	NON REMARKABLE
2325	ALREADY DEAD		ALREADY DEAD	ALREADY DEAD	ALREADY DEAD	ALREADY DEAD	ALREADY DEAD	ALREADY DEAD

STUDY NO. : 0934
ANIMAL : CByB6F1-Tg (HRAS)2Jic (tg/wt)
REPORT TYPE : A1 27
SEX : FEMALE

Group Name 1000 mg/kg

CLINICAL OBSERVATION (TIME-RELATED)
ALL ANIMALS

Animal ID-NO.	Administration	Week-day	21- 1- 2	21- 2- 1	21- 2- 2	21- 3- 1	21- 3- 2	21- 4- 1
2319	NON REMARKABLE		NON REMARKABLE	NON REMARKABLE	NON REMARKABLE	NON REMARKABLE	NON REMARKABLE	NON REMARKABLE
2320	NON REMARKABLE		NON REMARKABLE	NON REMARKABLE	NON REMARKABLE	NON REMARKABLE	NON REMARKABLE	NON REMARKABLE
2321	NON REMARKABLE		NON REMARKABLE	NON REMARKABLE	NON REMARKABLE	NON REMARKABLE	NON REMARKABLE	NON REMARKABLE
2322	ALREADY DEAD		ALREADY DEAD	ALREADY DEAD	ALREADY DEAD	ALREADY DEAD	ALREADY DEAD	ALREADY DEAD
2323	NON REMARKABLE		NON REMARKABLE	NON REMARKABLE	NON REMARKABLE	NON REMARKABLE	NON REMARKABLE	NON REMARKABLE
2324	NON REMARKABLE		NON REMARKABLE	NON REMARKABLE	NON REMARKABLE	NON REMARKABLE	NON REMARKABLE	NON REMARKABLE
2325	ALREADY DEAD		ALREADY DEAD	ALREADY DEAD	ALREADY DEAD	ALREADY DEAD	ALREADY DEAD	ALREADY DEAD

STUDY NO. : 0934
ANIMAL : CByB6F1-Tg (HRAS)2Jic (tg/wt)
REPORT TYPE : A1 27
SEX : FEMALE

Group Name 1000 mg/kg

CLINICAL OBSERVATION (TIME-RELATED)
ALL ANIMALS

PAGE : 413

Animal ID-NO.	Administration	Week-day	21- 5- 1	21- 5- 2	21- 6- 1	21- 6- 2	21- 7- 1	21- 7- 2
2319	NON REMARKABLE		NON REMARKABLE	NON REMARKABLE	NON REMARKABLE	NON REMARKABLE	NON REMARKABLE	NON REMARKABLE
2320	NON REMARKABLE		NON REMARKABLE	NON REMARKABLE	NON REMARKABLE	LOOSE STOOL	NON REMARKABLE	NON REMARKABLE
2321	NON REMARKABLE		NON REMARKABLE	NON REMARKABLE	NON REMARKABLE	NON REMARKABLE	NON REMARKABLE	NON REMARKABLE
2322	ALREADY DEAD		ALREADY DEAD	ALREADY DEAD	ALREADY DEAD	ALREADY DEAD	ALREADY DEAD	ALREADY DEAD
2323	NON REMARKABLE		NON REMARKABLE	NON REMARKABLE	NON REMARKABLE	NON REMARKABLE	NON REMARKABLE	NON REMARKABLE
2324	NON REMARKABLE		NON REMARKABLE	NON REMARKABLE	NON REMARKABLE	NON REMARKABLE	NON REMARKABLE	NON REMARKABLE
2325	ALREADY DEAD		ALREADY DEAD	ALREADY DEAD	ALREADY DEAD	ALREADY DEAD	ALREADY DEAD	ALREADY DEAD

(HAN230)

BATS 6

STUDY NO. : 0934
 ANIMAL : CByB6F1-Tg (HRAS)2Jic (tg/wt)
 REPORT TYPE : A1 27
 SEX : FEMALE

CLINICAL OBSERVATION (TIME-RELATED)
 ALL ANIMALS

Group Name 1000 mg/kg

Animal ID-NO.	Administration	Week-day	22- 1- 2	22- 2- 1	22- 2- 2	22- 3- 1	22- 3- 2	22- 4- 1
2319	NON REMARKABLE		NON REMARKABLE	NON REMARKABLE	NON REMARKABLE	NON REMARKABLE	NON REMARKABLE	NON REMARKABLE
2320	NON REMARKABLE		NON REMARKABLE	NON REMARKABLE	NON REMARKABLE	NON REMARKABLE	NON REMARKABLE	NON REMARKABLE
2321	NON REMARKABLE		NON REMARKABLE	NON REMARKABLE	NON REMARKABLE	NON REMARKABLE	NON REMARKABLE	NON REMARKABLE
2322	ALREADY DEAD		ALREADY DEAD	ALREADY DEAD	ALREADY DEAD	ALREADY DEAD	ALREADY DEAD	ALREADY DEAD
2323	NON REMARKABLE		NON REMARKABLE	NON REMARKABLE	NON REMARKABLE	NON REMARKABLE	NON REMARKABLE	NON REMARKABLE
2324	NON REMARKABLE		NON REMARKABLE	NON REMARKABLE	NON REMARKABLE	NON REMARKABLE	NON REMARKABLE	NON REMARKABLE
2325	ALREADY DEAD		ALREADY DEAD	ALREADY DEAD	ALREADY DEAD	ALREADY DEAD	ALREADY DEAD	ALREADY DEAD

STUDY NO. : 0934
ANIMAL : CByB6F1-Tg (HRAS)2Jic (tg/wt)
REPORT TYPE : A1 27
SEX : FEMALE

CLINICAL OBSERVATION (TIME-RELATED)
ALL ANIMALS

Group Name 1000 mg/kg

Animal ID-NO.	Administration	Week-day	22- 5- 1	22- 5- 2	22- 6- 1	22- 6- 2	22- 7- 1	22- 7- 2
2319	NON REMARKABLE		NON REMARKABLE	NON REMARKABLE	NON REMARKABLE	NON REMARKABLE	NON REMARKABLE	NON REMARKABLE
2320	NON REMARKABLE		NON REMARKABLE	NON REMARKABLE	NON REMARKABLE	NON REMARKABLE	NON REMARKABLE	NON REMARKABLE
2321	NON REMARKABLE		NON REMARKABLE	LOOSE STOOL	NON REMARKABLE	NON REMARKABLE	NON REMARKABLE	NON REMARKABLE
2322	ALREADY DEAD		ALREADY DEAD	ALREADY DEAD	ALREADY DEAD	ALREADY DEAD	ALREADY DEAD	ALREADY DEAD
2323	NON REMARKABLE		NON REMARKABLE	NON REMARKABLE	NON REMARKABLE	NON REMARKABLE	NON REMARKABLE	NON REMARKABLE
2324	NON REMARKABLE		NON REMARKABLE	NON REMARKABLE	NON REMARKABLE	NON REMARKABLE	NON REMARKABLE	NON REMARKABLE
2325	ALREADY DEAD		ALREADY DEAD	ALREADY DEAD	ALREADY DEAD	ALREADY DEAD	ALREADY DEAD	ALREADY DEAD

STUDY NO. : 0934
ANIMAL : CByB6F1-Tg (HRAS)2Jic (tg/wt)
REPORT TYPE : A1 27
SEX : FEMALE

CLINICAL OBSERVATION (TIME-RELATED)
ALL ANIMALS

Group Name 1000 mg/kg

Animal ID-NO.	Administration	Week-day	23- 1- 2	23- 2- 1	23- 2- 2	23- 3- 1	23- 3- 2	23- 4- 1
2319	NON REMARKABLE		NON REMARKABLE	NON REMARKABLE	NON REMARKABLE	NON REMARKABLE	NON REMARKABLE	NON REMARKABLE
2320	NON REMARKABLE		NON REMARKABLE	NON REMARKABLE	NON REMARKABLE	NON REMARKABLE	NON REMARKABLE	NON REMARKABLE
2321	NON REMARKABLE		NON REMARKABLE	NON REMARKABLE	NON REMARKABLE	NON REMARKABLE	NON REMARKABLE	NON REMARKABLE
2322	ALREADY DEAD		ALREADY DEAD	ALREADY DEAD	ALREADY DEAD	ALREADY DEAD	ALREADY DEAD	ALREADY DEAD
2323	NON REMARKABLE		NON REMARKABLE	NON REMARKABLE	NON REMARKABLE	NON REMARKABLE	NON REMARKABLE	NON REMARKABLE
2324	NON REMARKABLE		NON REMARKABLE	NON REMARKABLE	NON REMARKABLE	NON REMARKABLE	NON REMARKABLE	NON REMARKABLE
2325	ALREADY DEAD		ALREADY DEAD	ALREADY DEAD	ALREADY DEAD	ALREADY DEAD	ALREADY DEAD	ALREADY DEAD

STUDY NO. : 0934
ANIMAL : CByB6F1-Tg (HRAS)2Jic (tg/wt)
REPORT TYPE : A1 27
SEX : FEMALE

CLINICAL OBSERVATION (TIME-RELATED)
ALL ANIMALS

Group Name 1000 mg/kg

PAGE : 417

Animal ID-NO.	Administration	Week-day	23- 5- 1	23- 5- 2	23- 6- 1	23- 6- 2	23- 7- 1	23- 7- 2
2319	NON REMARKABLE		NON REMARKABLE	NON REMARKABLE	NON REMARKABLE	NON REMARKABLE	NON REMARKABLE	NON REMARKABLE
2320	NON REMARKABLE		NON REMARKABLE	NON REMARKABLE	NON REMARKABLE	NON REMARKABLE	NON REMARKABLE	NON REMARKABLE
2321	NON REMARKABLE		NON REMARKABLE	NON REMARKABLE	NON REMARKABLE	NON REMARKABLE	NON REMARKABLE	NON REMARKABLE
2322	ALREADY DEAD		ALREADY DEAD	ALREADY DEAD	ALREADY DEAD	ALREADY DEAD	ALREADY DEAD	ALREADY DEAD
2323	NON REMARKABLE		NON REMARKABLE	NON REMARKABLE	NON REMARKABLE	NON REMARKABLE	NON REMARKABLE	NON REMARKABLE
2324	NON REMARKABLE		NON REMARKABLE	NON REMARKABLE	NON REMARKABLE	NON REMARKABLE	NON REMARKABLE	NON REMARKABLE
2325	ALREADY DEAD		ALREADY DEAD	ALREADY DEAD	ALREADY DEAD	ALREADY DEAD	ALREADY DEAD	ALREADY DEAD

(HAN230)

BATS 6

STUDY NO. : 0934
ANIMAL : CByB6F1-Tg (HRAS)2Jic (tg/wt)
REPORT TYPE : A1 27
SEX : FEMALE

Group Name 1000 mg/kg

CLINICAL OBSERVATION (TIME-RELATED)
ALL ANIMALS

PAGE : 418

Animal ID-NO.	Administration	Week-day	24- 1- 2	24- 2- 1	24- 2- 2	24- 3- 1	24- 3- 2	24- 4- 1
2319	NON REMARKABLE		NON REMARKABLE	NON REMARKABLE	NON REMARKABLE	NON REMARKABLE	NON REMARKABLE	NON REMARKABLE
2320	NON REMARKABLE		NON REMARKABLE	NON REMARKABLE	NON REMARKABLE	NON REMARKABLE	NON REMARKABLE	NON REMARKABLE
2321	NON REMARKABLE		NON REMARKABLE	NON REMARKABLE	NON REMARKABLE	NON REMARKABLE	NON REMARKABLE	NON REMARKABLE
2322	ALREADY DEAD		ALREADY DEAD	ALREADY DEAD	ALREADY DEAD	ALREADY DEAD	ALREADY DEAD	ALREADY DEAD
2323	NON REMARKABLE		NON REMARKABLE	NON REMARKABLE	NON REMARKABLE	NON REMARKABLE	NON REMARKABLE	NON REMARKABLE
2324	NON REMARKABLE		NON REMARKABLE	NON REMARKABLE	NON REMARKABLE	NON REMARKABLE	NON REMARKABLE	NON REMARKABLE
2325	ALREADY DEAD		ALREADY DEAD	ALREADY DEAD	ALREADY DEAD	ALREADY DEAD	ALREADY DEAD	ALREADY DEAD

(HAN230)

BATS 6

STUDY NO. : 0934
ANIMAL : CByB6F1-Tg (HRAS)2Jic (tg/wt)
REPORT TYPE : A1 27
SEX : FEMALE

Group Name 1000 mg/kg

CLINICAL OBSERVATION (TIME-RELATED)
ALL ANIMALS

Animal ID-NO.	Administration	Week-day	24- 5- 1	24- 5- 2	24- 6- 1	24- 6- 2	24- 7- 1	24- 7- 2
2319	NON REMARKABLE		NON REMARKABLE	NON REMARKABLE	NON REMARKABLE	NON REMARKABLE	NON REMARKABLE	NON REMARKABLE
2320	NON REMARKABLE		NON REMARKABLE	NON REMARKABLE	NON REMARKABLE	NON REMARKABLE	NON REMARKABLE	NON REMARKABLE
2321	NON REMARKABLE		NON REMARKABLE	NON REMARKABLE	NON REMARKABLE	NON REMARKABLE	NON REMARKABLE	NON REMARKABLE
2322	ALREADY DEAD		ALREADY DEAD	ALREADY DEAD	ALREADY DEAD	ALREADY DEAD	ALREADY DEAD	ALREADY DEAD
2323	NON REMARKABLE		NON REMARKABLE	NON REMARKABLE	NON REMARKABLE	NON REMARKABLE	NON REMARKABLE	NON REMARKABLE
2324	NON REMARKABLE		NON REMARKABLE	NON REMARKABLE	NON REMARKABLE	NON REMARKABLE	NON REMARKABLE	NON REMARKABLE
2325	ALREADY DEAD		ALREADY DEAD	ALREADY DEAD	ALREADY DEAD	ALREADY DEAD	ALREADY DEAD	ALREADY DEAD

STUDY NO. : 0934
ANIMAL : CByB6F1-Tg (HRAS)2Jic (tg/wt)
REPORT TYPE : A1 27
SEX : FEMALE

Group Name 1000 mg/kg

CLINICAL OBSERVATION (TIME-RELATED)
ALL ANIMALS

Animal ID-NO.	Administration	Week-day	25- 1- 2	25- 2- 1	25- 2- 2	25- 3- 1	25- 3- 2	25- 4- 1
2319	NON REMARKABLE		NON REMARKABLE	NON REMARKABLE	NON REMARKABLE	NON REMARKABLE	NON REMARKABLE	NON REMARKABLE
2320	NON REMARKABLE		NON REMARKABLE	NON REMARKABLE	NON REMARKABLE	NON REMARKABLE	NON REMARKABLE	NON REMARKABLE
2321	NON REMARKABLE		NON REMARKABLE	NON REMARKABLE	NON REMARKABLE	NON REMARKABLE	NON REMARKABLE	NON REMARKABLE
2322	ALREADY DEAD		ALREADY DEAD	ALREADY DEAD	ALREADY DEAD	ALREADY DEAD	ALREADY DEAD	ALREADY DEAD
2323	NON REMARKABLE		NON REMARKABLE	NON REMARKABLE	NON REMARKABLE	NON REMARKABLE	NON REMARKABLE	NON REMARKABLE
2324	NON REMARKABLE		NON REMARKABLE	NON REMARKABLE	NON REMARKABLE	NON REMARKABLE	NON REMARKABLE	NON REMARKABLE
2325	ALREADY DEAD		ALREADY DEAD	ALREADY DEAD	ALREADY DEAD	ALREADY DEAD	ALREADY DEAD	ALREADY DEAD

STUDY NO. : 0934
ANIMAL : CByB6F1-Tg (HRAS)2Jic (tg/wt)
REPORT TYPE : A1 27
SEX : FEMALE

Group Name 1000 mg/kg

CLINICAL OBSERVATION (TIME-RELATED)
ALL ANIMALS

PAGE : 421

Animal ID-NO.	Administration	Week-day	25- 5- 1	25- 5- 2	25- 6- 1	25- 6- 2	25- 7- 1	25- 7- 2
2319	NON REMARKABLE		NON REMARKABLE	NON REMARKABLE	NON REMARKABLE	NON REMARKABLE	NON REMARKABLE	NON REMARKABLE
2320	NON REMARKABLE		NON REMARKABLE	NON REMARKABLE	NON REMARKABLE	NON REMARKABLE	NON REMARKABLE	NON REMARKABLE
2321	NON REMARKABLE		NON REMARKABLE	NON REMARKABLE	NON REMARKABLE	NON REMARKABLE	NON REMARKABLE	NON REMARKABLE
2322	ALREADY DEAD		ALREADY DEAD	ALREADY DEAD	ALREADY DEAD	ALREADY DEAD	ALREADY DEAD	ALREADY DEAD
2323	NON REMARKABLE		NON REMARKABLE	NON REMARKABLE	NON REMARKABLE	NON REMARKABLE	NON REMARKABLE	NON REMARKABLE
2324	NON REMARKABLE		NON REMARKABLE	NON REMARKABLE	NON REMARKABLE	NON REMARKABLE	NON REMARKABLE	NON REMARKABLE
2325	ALREADY DEAD		ALREADY DEAD	ALREADY DEAD	ALREADY DEAD	ALREADY DEAD	ALREADY DEAD	ALREADY DEAD

(HAN230)

BATS 6

STUDY NO. : 0934
 ANIMAL : CByB6F1-Tg (HRAS)2Jic (tg/wt)
 REPORT TYPE : A1 27
 SEX : FEMALE

CLINICAL OBSERVATION (TIME-RELATED)
 ALL ANIMALS

Group Name 1000 mg/kg

Animal ID-NO.	Administration	Week-day	26- 1- 2	26- 2- 1	26- 2- 2	26- 3- 1	26- 3- 2	26- 4- 1
2319	NON REMARKABLE		NON REMARKABLE	NON REMARKABLE	NON REMARKABLE	NON REMARKABLE	NON REMARKABLE	NON REMARKABLE
2320	NON REMARKABLE		NON REMARKABLE	NON REMARKABLE	NON REMARKABLE	NON REMARKABLE	NON REMARKABLE	NON REMARKABLE
2321	NON REMARKABLE		NON REMARKABLE	NON REMARKABLE	NON REMARKABLE	NON REMARKABLE	NON REMARKABLE	NON REMARKABLE
2322	ALREADY DEAD		ALREADY DEAD	ALREADY DEAD	ALREADY DEAD	ALREADY DEAD	ALREADY DEAD	ALREADY DEAD
2323	NON REMARKABLE		NON REMARKABLE	NON REMARKABLE	NON REMARKABLE	NON REMARKABLE	NON REMARKABLE	NON REMARKABLE
2324	NON REMARKABLE		NON REMARKABLE	NON REMARKABLE	NON REMARKABLE	NON REMARKABLE	NON REMARKABLE	NON REMARKABLE
2325	ALREADY DEAD		ALREADY DEAD	ALREADY DEAD	ALREADY DEAD	ALREADY DEAD	ALREADY DEAD	ALREADY DEAD

STUDY NO. : 0934
ANIMAL : CByB6F1-Tg (HRAS)2Jic (tg/wt)
REPORT TYPE : A1 27
SEX : FEMALE

Group Name 1000 mg/kg

CLINICAL OBSERVATION (TIME-RELATED)
ALL ANIMALS

PAGE : 423

Animal ID-NO.	Administration	Week-day	26- 5- 1	26- 5- 2	26- 6- 1	26- 6- 2	26- 7- 1	26- 7- 2
2319	NON REMARKABLE		NON REMARKABLE	NON REMARKABLE	NON REMARKABLE	NON REMARKABLE	NON REMARKABLE	NON REMARKABLE
2320	NON REMARKABLE		NON REMARKABLE	NON REMARKABLE	NON REMARKABLE	NON REMARKABLE	NON REMARKABLE	LOOSE STOOL
2321	NON REMARKABLE		NON REMARKABLE	NON REMARKABLE	NON REMARKABLE	NON REMARKABLE	NON REMARKABLE	NON REMARKABLE
2322	ALREADY DEAD		ALREADY DEAD	ALREADY DEAD	ALREADY DEAD	ALREADY DEAD	ALREADY DEAD	ALREADY DEAD
2323	LOOSE STOOL		NON REMARKABLE	NON REMARKABLE	NON REMARKABLE	NON REMARKABLE	NON REMARKABLE	NON REMARKABLE
2324	LOOSE STOOL		NON REMARKABLE	NON REMARKABLE	NON REMARKABLE	NON REMARKABLE	NON REMARKABLE	NON REMARKABLE
2325	ALREADY DEAD		ALREADY DEAD	ALREADY DEAD	ALREADY DEAD	ALREADY DEAD	ALREADY DEAD	ALREADY DEAD

(HAN230)

BATS 6

STUDY NO. : 0934
ANIMAL : CByB6F1-Tg (HRAS)2Jic (tg/wt)
REPORT TYPE : A1 27
SEX : FEMALE

Group Name 1000 mg/kg

CLINICAL OBSERVATION (TIME-RELATED)
ALL ANIMALS

PAGE : 424

Animal ID-NO.	Administration	Week-day
	27- 1- 1	27- 1- 2
2319	NON REMARKABLE	NON REMARKABLE
2320	NON REMARKABLE	NON REMARKABLE
2321	NON REMARKABLE	LOOSE STOOL
2322	ALREADY DEAD	ALREADY DEAD
2323	NON REMARKABLE	NON REMARKABLE
2324	NON REMARKABLE	NON REMARKABLE
2325	ALREADY DEAD	ALREADY DEAD

(HAN230)

BATS 6

APPENDIX 4-1

BODY WEIGHT CHANGES : MALE

(INDIVIDUAL)

STUDY NO. : 0933
 ANIMAL : CByB6F1-Tg(HRAS)2Jic (tg/wt)
 UNIT : g
 REPORT TYPE : A1 26
 SEX : MALE

BODY WEIGHT CHANGES (INDIVIDUAL)
 ALL ANIMALS

Group Name	Animal ID-NO.	Administration week-day						
		0-0	1-1	2-1	3-1	4-1	5-1	6-1
Control	1001	25.7	25.8	25.8	25.4	26.2	26.3	26.2
	1002	25.1	24.5	25.4	24.5	24.6	25.1	24.6
	1003	27.7	27.7	29.1	28.6	27.6	28.9	27.9
	1004	26.6	26.2	27.7	26.7	26.7	27.8	27.4
	1005	24.7	25.3	27.3	25.4	24.4	24.6	24.3
	1006	23.7	23.5	24.8	24.7	25.2	25.5	24.5
	1007	24.8	24.4	25.9	25.6	26.5	25.4	25.8
	1008	25.3	25.6	26.3	25.2	27.0	26.1	25.6
	1009	25.3	25.5	25.5	26.1	24.9	25.7	25.2
	1010	24.4	24.1	25.3	25.6	25.2	24.8	25.5
	1011	25.0	24.4	24.8	24.0	24.5	24.7	24.4
	1012	26.1	27.3	28.2	26.9	26.9	26.9	27.1
	1013	24.1	24.6	26.3	25.9	25.1	25.5	24.9
	1014	25.6	26.1	28.0	28.2	27.1	27.1	27.1
	1015	26.7	25.7	27.3	27.2	26.5	27.5	27.3
	1016	26.1	26.1	26.1	25.9	25.8	26.5	26.3
	1017	27.4	26.0	27.8	27.8	26.8	26.6	26.9
	1018	26.4	26.3	28.0	27.7	26.9	26.4	25.4
	1019	27.9	27.5	27.6	27.3	26.5	26.9	27.9
	1020	26.2	25.9	25.7	25.4	25.5	26.5	26.5
	1021	24.4	23.6	24.6	24.4	24.0	24.0	25.0
	1022	25.2	24.5	25.1	24.5	24.8	25.2	25.4
	1023	27.0	26.8	27.8	26.9	26.5	26.7	27.0
	1024	26.0	25.8	26.8	27.3	26.4	27.0	27.1
	1025	25.9	25.0	26.1	26.1	25.8	25.9	26.4

STUDY NO. : 0933
 ANIMAL : CByB6F1-Tg(HRAS)2Jic (tg/wt)
 UNIT : g
 REPORT TYPE : A1 26
 SEX : MALE

BODY WEIGHT CHANGES (INDIVIDUAL)
 ALL ANIMALS

Group Name	Animal ID-NO.	Administration week-day						
		7-1	8-1	9-1	10-1	11-1	12-1	13-1
Control	1001	26.8	26.6	27.5	27.9	29.1	28.8	29.7
	1002	25.2	25.7	25.7	25.9	26.4	26.2	26.2
	1003	28.2	27.8	28.5	28.4	28.2	28.4	28.8
	1004	27.6	28.2	28.7	29.6	29.3	29.2	29.8
	1005	24.6	24.9	24.0	24.8	25.1	24.5	25.2
	1006	24.8	24.6	25.3	24.9	24.7	25.2	25.0
	1007	25.7	25.9	26.0	25.7	25.6	26.3	26.6
	1008	26.5	27.1	26.8	26.3	27.1	26.6	26.8
	1009	25.2	26.2	26.5	26.4	26.1	27.2	26.6
	1010	24.8	25.3	26.2	26.2	25.7	26.3	26.3
	1011	24.4	24.9	25.9	25.1	24.9	25.6	25.6
	1012	27.7	28.0	27.4	27.2	27.4	27.5	27.8
	1013	25.7	26.3	26.8	26.6	27.0	26.8	27.9
	1014	26.9	27.4	27.9	27.0	27.5	27.7	28.0
	1015	29.1	29.2	29.6	30.1	31.5	30.9	30.8
	1016	26.8	27.4	27.3	27.7	27.4	27.3	27.7
	1017	28.0	27.6	28.0	29.1	29.6	28.5	28.9
	1018	25.2	25.5	26.0	26.4	26.5	26.9	27.2
	1019	28.5	28.7	29.1	28.7	28.9	29.7	29.8
	1020	26.5	26.8	27.4	28.1	28.0	27.7	27.2
	1021	24.3	24.3	24.0	23.7	23.9	24.3	23.7
	1022	25.7	25.9	25.9	25.8	26.2	25.8	25.6
	1023	27.6	27.5	27.3	27.4	28.6	28.5	29.0
	1024	27.0	26.4	26.7	26.5	27.2	26.3	26.5
	1025	26.4	27.1	27.6	27.2	27.9	27.8	28.2

STUDY NO. : 0933
 ANIMAL : CByB6F1-Tg(HRAS)2Jic (tg/wt)
 UNIT : g
 REPORT TYPE : A1 26
 SEX : MALE

BODY WEIGHT CHANGES (INDIVIDUAL)
 ALL ANIMALS

Group Name	Animal ID-NO.	Administration week-day						
		14-1	15-1	16-1	17-1	18-1	19-1	20-1
Control	1001	29.8	29.8	29.9	30.8	31.2	31.5	32.5
	1002	26.8	27.3	27.7	27.7	28.6	28.4	29.3
	1003	28.8	29.1	29.5	29.4	30.1	29.4	29.1
	1004	29.9	29.7	29.9	30.3	30.4	30.1	29.3
	1005	25.6	25.5	26.0	26.2	26.9	25.7	25.9
	1006	25.1	24.6	24.9	24.6	24.9	25.5	24.8
	1007	26.8	27.3	26.9	27.5	28.1	27.6	27.3
	1008	27.0	27.7	27.6	27.8	28.0	27.8	28.2
	1009	26.7	27.4	27.7	27.8	27.8	28.7	27.7
	1010	25.9	26.4	27.1	27.4	27.4	27.2	27.0
	1011	25.1	25.0	26.0	26.5	26.0	25.8	26.3
	1012	28.8	28.3	28.8	28.0	27.8	28.6	28.1
	1013	28.0	28.2	28.1	29.5	29.2	29.6	29.8
	1014	27.7	28.2	28.5	28.4	28.1	28.7	27.7
	1015	30.7	31.6	31.4	32.7	33.2	34.8	34.5
	1016	27.2	27.6	27.4	27.8	28.2	28.1	29.3
	1017	29.9	29.7	30.2	30.5	31.2	31.3	31.8
	1018	27.6	27.7	27.4	27.6	27.6	28.3	28.7
	1019	29.9	30.1	30.7	31.2	31.4	32.2	31.9
	1020	27.5	28.6	28.6	28.1	28.1	28.7	28.4
	1021	24.3	24.2	24.8	25.1	24.9	24.9	25.0
	1022	25.8	26.3	26.3	26.8	27.0	26.5	26.5
	1023	28.9	29.8	29.7	30.4	29.1	28.7	28.8
	1024	27.2	27.5	27.5	28.3	28.5	28.2	28.8
	1025	27.9	29.0	28.6	28.6	29.4	29.2	29.4

STUDY NO. : 0933
 ANIMAL : CByB6F1-Tg(HRAS)2Jic (tg/wt)
 UNIT : g
 REPORT TYPE : A1 26
 SEX : MALE

BODY WEIGHT CHANGES (INDIVIDUAL)
 ALL ANIMALS

Group Name	Animal ID-NO.	Administration week-day						
		21-1	22-1	23-1	24-1	25-1	26-1	26-7
Control	1001							
	1002	28.6	28.6	28.7	29.5	30.4	29.9	30.4
	1003	30.3	30.1	30.4	30.0	31.3	31.4	31.6
	1004	30.6	31.5	30.9	31.3	32.5	31.8	31.0
	1005	26.7	26.2	27.0	26.7	26.5	26.6	27.1
	1006	25.2	26.0	25.8	25.7	25.0	25.2	24.9
	1007	27.2	26.4	27.2	27.3	27.3	27.5	27.4
	1008	27.9	28.1	28.5	28.9	29.2	29.0	29.0
	1009	28.1	28.8	28.9	28.8	28.1	28.7	28.4
	1010	27.8	28.0	28.6	28.1	27.6	27.4	27.9
	1011	26.9	27.1	26.9	26.6	26.8	27.0	27.0
	1012	28.1	28.0	28.6	28.2	28.4	28.4	29.5
	1013	29.9	29.8	29.9	30.3	30.2	30.7	31.5
	1014	28.1	28.6	28.8	28.3	28.3	28.3	28.4
	1015	36.2	35.5	36.1	35.2	35.5	37.0	37.0
	1016	29.4	29.1	28.6	28.8	29.8	29.8	29.7
	1017	32.8	32.3	31.6	33.6	32.3	32.4	34.1
	1018	28.2	29.2	28.2	28.8	28.7	29.1	28.5
	1019	31.9	32.6	33.5	32.7	33.9	34.0	34.4
	1020	28.8	29.3	29.1	29.3	30.1	30.7	30.2
	1021	25.3	25.3	25.0	25.5	25.2	25.9	26.0
	1022	27.4	27.0	26.4	26.9	27.3	26.6	27.1
	1023	29.2	28.8	28.7	29.0	28.7	28.5	29.4
	1024	28.9	29.1	28.6	29.2	29.8	29.0	29.3
	1025	29.0	29.3	29.8	29.8	30.3	30.1	30.1

STUDY NO. : 0933
 ANIMAL : CByB6F1-Tg (HRAS)2Jic (tg/wt)
 UNIT : g
 REPORT TYPE : A1 26
 SEX : MALE

BODY WEIGHT CHANGES (INDIVIDUAL)
 ALL ANIMALS

Group Name	Animal ID-NO.	Administration week-day						
		0-0	1-1	2-1	3-1	4-1	5-1	6-1
250 mg/kg	1101	26.2	25.9	27.8	27.2	27.5	27.4	27.2
	1102	27.2	26.5	28.0	28.2	27.8	28.0	28.3
	1103	29.3	27.6	29.2	28.1	28.0	28.6	27.7
	1104	26.7	26.2	23.2	24.5	26.0	25.7	26.1
	1105	25.2	24.3	25.9	26.4	26.1	25.0	25.2
	1106	25.2	25.0	26.6	25.7	25.5	25.9	26.1
	1107	27.0	26.1	26.9	25.9	26.4	26.7	27.1
	1108	24.6	24.7	25.4	25.4	25.1	25.2	25.4
	1109	24.3	23.8	25.2	26.9	25.7	24.8	24.4
	1110	25.6	25.3	27.1	25.6	25.1	25.8	25.2
	1111	23.5	24.1	24.4	24.2	24.2	23.6	23.9
	1112	26.1	26.1	27.7	27.2	27.2	26.6	27.0
	1113	24.8	24.7	25.3	25.6	26.3	25.5	25.4
	1114	24.9	24.8	25.5	25.6	26.2	25.2	25.8
	1115	25.0	25.1	24.8	24.5	24.5	24.6	24.6
	1116	27.5	27.7	26.9	26.7	26.3	27.0	27.5
	1117	25.3	24.9	25.2	25.2	24.6	24.7	25.9
	1118	26.3	27.1	28.6	27.9	27.6	27.2	26.7
	1119	24.5	24.5	25.3	24.6	25.2	24.9	25.7
	1120	26.5	26.3	23.2	23.6	24.4	24.3	24.2
	1121	26.1	25.7	29.4	27.5	26.8	27.3	27.9
	1122	25.8	25.8	26.4	25.6	26.0	25.4	27.1
	1123	24.3	24.1	24.8	24.7	24.0	24.6	24.7
	1124	26.0	25.0	26.2	26.4	25.9	26.6	26.5
	1125	25.4	24.9	27.9	27.0	27.0	27.2	26.8

STUDY NO. : 0933
 ANIMAL : CByB6F1-Tg (HRAS)2Jic (tg/wt)
 UNIT : g
 REPORT TYPE : A1 26
 SEX : MALE

BODY WEIGHT CHANGES (INDIVIDUAL)
 ALL ANIMALS

Group Name	Animal ID-NO.	Administration week-day						
		7-1	8-1	9-1	10-1	11-1	12-1	13-1
250 mg/kg	1101	27.6	28.3	29.1	28.4	28.4	29.0	29.1
	1102	28.4	28.8	29.2	29.3	29.2	28.7	29.3
	1103	28.1	28.5	28.5	29.2	28.8	28.6	28.4
	1104	26.6	26.5	27.0	27.9	28.0	27.7	27.9
	1105	24.4	24.6	25.3	25.7	25.3	24.4	24.5
	1106	25.9	26.4	27.2	27.6	27.4	27.2	27.4
	1107	28.0	28.2	28.5	28.4	29.1	29.2	29.1
	1108	25.2	25.3	26.1	25.8	26.2	26.6	26.3
	1109	24.8	24.7	25.8	25.5	25.7	26.0	25.9
	1110	25.3	25.2	26.4	26.1	26.1	26.4	26.1
	1111	23.2	24.3	25.0	24.9	24.9	24.7	25.1
	1112	27.3	26.8	26.3	28.2	27.7	27.1	26.9
	1113	25.3	25.6	24.5	25.3	25.1	24.9	24.6
	1114	26.2	26.9	26.7	26.6	26.9	26.8	26.7
	1115	24.9	25.4	26.0	26.1	26.3	26.0	26.1
	1116	27.2	28.3	28.4	28.3	27.7	27.2	27.3
	1117	24.9	24.8	25.3	25.6	25.3	25.8	25.5
	1118	27.2	27.1	27.8	27.1	27.5	27.2	26.9
	1119	25.3	26.0	26.3	26.1	26.1	25.8	25.9
	1120	24.4	25.0	24.9	25.3	26.2	26.0	25.3
	1121	27.6	27.9	27.5	27.7	28.2	27.5	27.8
	1122	27.3	27.8	28.5	27.9	28.2	27.9	28.5
	1123	25.4	25.6	26.6	25.9	25.9	26.0	26.1
	1124	26.8	27.9	27.9	27.7	28.5	29.2	28.5
	1125	27.0	26.5	27.1	26.7	26.3	26.4	27.0

STUDY NO. : 0933
 ANIMAL : CByB6F1-Tg(HRAS)2Jic (tg/wt)
 UNIT : g
 REPORT TYPE : A1 26
 SEX : MALE

BODY WEIGHT CHANGES (INDIVIDUAL)
 ALL ANIMALS

Group Name	Animal ID-NO.	Administration week-day						
		14-1	15-1	16-1	17-1	18-1	19-1	20-1
250 mg/kg	1101	29.9	29.6	30.4	29.6	29.4	29.4	30.4
	1102	29.4	29.2	29.7	29.4	29.3	29.5	29.9
	1103	29.8	30.3	29.3	29.4	30.5	30.1	30.8
	1104	27.8	27.6	28.3	28.1	28.3	28.0	28.1
	1105	25.3	24.9	25.7	25.2	24.8	24.8	24.8
	1106	26.5	27.5	28.1	27.9	27.7	28.2	27.8
	1107	29.5	30.7	31.1	31.5	32.0	32.2	32.3
	1108	26.1	26.4	26.8	26.9	27.0	27.0	26.2
	1109	25.6	26.6	25.5	26.2	26.0	26.5	24.8
	1110	26.4	27.5	28.0	27.8	27.2	28.1	27.4
	1111	25.6	25.8	26.0	26.3	26.5	26.3	26.3
	1112	28.2	29.4	28.2	27.9	27.8	27.9	28.1
	1113	25.1	25.8	24.9	24.8	25.1	25.7	25.7
	1114	27.1	27.1	27.6	27.9	27.5	27.9	28.0
	1115	26.7	26.5	27.6	27.8	27.8	28.3	28.0
	1116	28.6	28.0	28.3	28.2	28.3	28.2	28.8
	1117	25.1	25.2	25.8	28.2	29.1	29.1	29.0
	1118	27.6	28.2	28.9	27.1	27.6	26.6	26.7
	1119	26.2	26.5	27.1	27.1	27.6	26.6	26.7
	1120	26.0	25.6	26.0	25.7	25.9	25.5	25.8
	1121	28.1	27.7	28.5	28.8	28.6	29.0	29.7
	1122	28.6	28.4	28.8	29.2	28.6	30.0	29.4
	1123	26.3	26.9	26.8	27.0	26.3	26.5	27.1
	1124	28.9	28.8	29.0	29.2	28.5	28.7	29.2
	1125	26.9	27.6	27.6	27.2	27.1	27.0	28.1

STUDY NO. : 0933
 ANIMAL : CByB6F1-Tg(HRAS)2Jic (tg/wt)
 UNIT : g
 REPORT TYPE : A1 26
 SEX : MALE

BODY WEIGHT CHANGES (INDIVIDUAL)
 ALL ANIMALS

Group Name	Animal ID-NO.	Administration week-day						
		21-1	22-1	23-1	24-1	25-1	26-1	26-7
250 mg/kg	1101	31.2	30.9	30.2	30.1	30.7	30.8	30.9
	1102	29.9	29.9	29.6	30.0	30.4	30.3	31.3
	1103	30.1	31.5	30.8	31.1	30.6	30.2	30.8
	1104	28.7	28.4	28.5	28.3	28.5	28.9	28.5
	1105	24.9	25.2	25.4	25.1	25.8	26.1	25.7
	1106	28.4	28.8	29.4	28.1	27.8	28.4	27.9
	1107	33.3	32.9	33.5	34.1	34.2	34.7	34.2
	1108	27.0	27.3	26.9	26.6	27.3	28.0	27.4
	1109	26.0	24.6	25.9	26.1	26.3	27.0	26.2
	1110	27.9	28.6	29.0	29.0	28.1	29.0	27.8
	1111	26.7	26.6	26.3	26.5	26.8	26.4	26.7
	1112	28.2	28.7	28.7	28.6	29.1	29.1	29.2
	1113	25.5	25.4	25.2	25.4	24.8	25.1	25.1
	1114	28.0	28.3	27.3	27.8	28.0	28.7	28.1
	1115	28.8	27.6	28.0	28.0	28.0	28.7	29.2
	1116	29.2	29.2	29.6	29.3	30.0	30.4	30.9
	1117							
	1118	29.2	29.5					
	1119	26.3	26.9	27.2	27.5	27.1	27.4	27.3
	1120	25.5	25.7	25.6	26.4	26.2	26.1	25.7
	1121	28.7	28.5	28.4	28.5	27.7	28.6	29.0
	1122	29.8	29.5	30.0	29.6	30.0	30.1	30.6
	1123	27.1	27.1	26.9	27.1	27.0	27.8	27.6
	1124	30.5	30.8	31.1	30.5	31.1	31.8	31.3
	1125	27.4	27.8	27.0	27.7	28.7	28.5	27.9

STUDY NO. : 0933
 ANIMAL : CByB6F1-Tg(HRAS)2Jic (tg/wt)
 UNIT : g
 REPORT TYPE : A1 26
 SEX : MALE

BODY WEIGHT CHANGES (INDIVIDUAL)
 ALL ANIMALS

Group Name	Animal ID-NO.	Administration week-day						
		0-0	1-1	2-1	3-1	4-1	5-1	6-1
500 mg/kg	1201	24.9	24.9	25.6	24.5	25.0	24.6	24.6
	1202	25.8	25.8	25.4	26.2	25.8	25.8	25.4
	1203	27.5	26.7	29.2	27.7	27.8	27.5	28.4
	1204	25.3	25.1	26.0	25.7	25.5	25.2	26.2
	1205	26.5	26.6	26.0	25.9	25.6	26.9	26.6
	1206	26.8	28.0	28.8	26.8	27.0	28.2	26.9
	1207	25.0	24.4	26.7	25.3	24.5	24.9	25.7
	1208	26.1	26.2	26.6	26.3	25.9	26.2	27.4
	1209	24.4	24.3	25.5	25.5	24.3	24.2	24.6
	1210	25.9	24.9	26.4	26.4	25.3	25.3	25.9
	1211	26.2	26.2	27.5	27.5	27.0	27.5	28.6
	1212	25.5	25.0	26.6	26.0	26.5	26.4	26.5
	1213	28.1	27.6	28.7	28.6	29.8	29.6	29.9
	1214	23.1	22.7	25.5	24.1	24.4	24.7	24.9
	1215	25.2	25.5	27.0	26.2	25.7	26.0	26.9
	1216	24.3	24.1	25.4	25.0	24.5	24.0	24.8
	1217	26.1	26.0	27.9	27.5	27.5	27.2	28.2
	1218	24.5	24.5	26.3	26.3	26.9	26.4	27.6
	1219	27.3	26.3	27.5	27.0	26.7	26.7	27.5
	1220	27.1	26.6	27.7	27.1	26.7	27.2	27.8
	1221	24.5	24.1	26.7	26.6	25.9	26.5	26.5
	1222	26.4	25.6	26.2	25.6	25.4	24.9	25.3
	1223	25.1	25.4	26.7	26.0	25.8	25.9	26.2
	1224	26.0	25.6	27.2	27.5	27.0	26.3	26.6
	1225	25.3	24.6	25.5	25.1	24.8	25.2	25.6

STUDY NO. : 0933
 ANIMAL : CByB6F1-Tg(HRAS)2Jic (tg/wt)
 UNIT : g
 REPORT TYPE : A1 26
 SEX : MALE

BODY WEIGHT CHANGES (INDIVIDUAL)
 ALL ANIMALS

Group Name	Animal ID-NO.	Administration week-day						
		7-1	8-1	9-1	10-1	11-1	12-1	13-1
500 mg/kg	1201	25.0	25.1	25.2	25.7	25.3	25.2	24.7
	1202	26.3	26.1	26.7	26.7	27.0	26.2	26.5
	1203	28.5	28.1	28.6	29.7	29.7	29.1	29.8
	1204	26.8	27.4	26.5	27.7	28.2	26.9	28.1
	1205	27.5	26.9	27.7	28.0	28.2	27.6	28.1
	1206	28.3	28.4	29.9	29.1	30.3	30.1	30.8
	1207	25.4	26.1	26.8	27.0	26.9	26.9	26.5
	1208	27.0	27.5	26.6	26.7	26.6	27.4	25.9
	1209	25.8	25.6	25.9	26.3	25.6	26.0	26.0
	1210	26.2	26.3	26.3	26.9	25.9	26.0	24.9
	1211	28.5	28.5	28.1	28.5	28.6	28.1	28.7
	1212	26.4	26.0	26.2	26.4	26.2	26.4	25.9
	1213	28.1	28.8	28.3	29.1	29.4	29.8	29.9
	1214	24.9	24.8	24.9	25.5	25.3	25.1	25.3
	1215	27.2	27.7	28.2	27.9	27.7	27.2	27.8
	1216	24.3	24.5	25.1	25.1	25.5	25.2	25.3
	1217	27.5	28.0	27.8	29.3	28.6	28.9	28.0
	1218	26.8	25.8	26.8	26.2	25.9	26.1	26.9
	1219	27.4	27.9	28.9	29.5	29.5	29.5	29.0
	1220	27.7	27.6	27.0	27.0	28.3	27.4	28.1
	1221	26.5	27.4	26.6	27.3	27.5	27.6	28.3
	1222	25.0	25.6	26.4	26.3	26.3	26.8	27.0
	1223	26.8	26.9	27.0	27.4	28.2	28.1	27.8
	1224	26.1	26.0	26.9	26.6	26.3	27.4	27.4
	1225	26.1	25.9	25.8	26.1	26.3	26.5	26.6

STUDY NO. : 0933
 ANIMAL : CByB6F1-Tg(HRAS)2Jic (tg/wt)
 UNIT : g
 REPORT TYPE : A1 26
 SEX : MALE

BODY WEIGHT CHANGES (INDIVIDUAL)
 ALL ANIMALS

Group Name	Animal ID-NO.	Administration week-day						
		14-1	15-1	16-1	17-1	18-1	19-1	20-1
500 mg/kg	1201	25.5	25.2	25.7	25.1	24.9	25.0	24.8
	1202	27.3	27.5	27.7	27.6	28.0	28.5	29.4
	1203	29.5	29.8	29.6	29.3	30.4	29.9	30.4
	1204	27.9	27.1	28.0	28.6	28.4	27.4	28.0
	1205	27.9	27.9	28.3	28.6	28.6	29.1	28.6
	1206	30.7	31.0	30.9	31.6	31.9	33.0	31.3
	1207	28.0	28.5	29.3	29.0	28.5	28.9	30.0
	1208	26.6	27.2	27.3	27.3	28.3	27.4	27.4
	1209	26.3	26.2	27.3	27.2	27.0	26.8	27.2
	1210	26.2	26.2	26.2	26.3	26.2	26.4	26.8
	1211	29.0	28.7	29.0	30.1	30.0	29.1	29.7
	1212	26.3	28.0	27.1	27.7	28.2	28.7	27.4
	1213	30.6	31.1	31.4	31.0	31.5	31.1	30.5
	1214	25.6	26.0	26.1	26.9	27.2	26.6	26.5
	1215	29.2	27.6	28.8	28.8	28.4	28.2	28.7
	1216	25.9	26.1	26.3	25.6	25.1	26.5	26.3
	1217	29.0	28.4	28.7	29.6	29.4	29.1	29.7
	1218	27.4	27.0	27.4	26.7	27.3	26.5	26.8
	1219	29.7	29.3	29.4	30.1	30.0	30.0	30.0
	1220	28.7	28.1	27.5	28.4	30.0	28.2	27.9
	1221	28.9	28.6	28.5	27.8	28.2	28.2	27.9
	1222	27.1	26.9	27.9	28.2	27.7	27.6	28.1
	1223	28.1	29.4	28.8	28.8	29.4	29.1	29.0
	1224	27.4	27.9	28.2	27.7	28.4	27.7	28.7
	1225	26.4	26.2	26.6	26.5	26.7	26.2	26.5

STUDY NO. : 0933
 ANIMAL : CByB6F1-Tg(HRAS)2Jic (tg/wt)
 UNIT : g
 REPORT TYPE : A1 26
 SEX : MALE

BODY WEIGHT CHANGES (INDIVIDUAL)
 ALL ANIMALS

Group Name	Animal ID-NO.	Administration week-day						
		21-1	22-1	23-1	24-1	25-1	26-1	26-7
500 mg/kg	1201	24.6	24.8	24.7	24.4	24.7	24.4	25.4
	1202	28.9	28.1	28.7	29.1	28.8	29.1	30.5
	1203	30.3	29.5	31.6	30.9	29.8	31.3	31.9
	1204	27.9	28.6	28.5	29.4	28.6	29.4	29.0
	1205	29.1	28.3	29.0	29.5	28.6	29.5	29.6
	1206	32.0	32.3	32.5	31.9	32.2	32.6	34.1
	1207	29.1	30.1	29.6	30.1	30.1	29.7	30.1
	1208	27.8	27.8	27.7	27.2	27.3	26.6	26.9
	1209	27.4	27.5	27.6	27.6	27.3	28.1	27.9
	1210	27.1	27.9	28.2	27.9	27.2	28.5	28.7
	1211	29.7	30.4	30.2	29.9	30.7	30.3	29.4
	1212	28.4	28.2	28.9	28.2	28.0	28.9	28.5
	1213	31.3	32.5	31.9	31.9	32.1	32.4	32.5
	1214	26.9	27.3	26.8	27.4	27.2	27.3	27.3
	1215	29.1	29.9	29.0	29.4	29.8	29.5	29.8
	1216	26.7	26.4	27.0	26.9	26.6	26.6	27.0
	1217	29.9	29.8	30.0	30.1	29.7	30.8	29.5
	1218	27.7	27.4	28.2	28.3	28.4	29.8	28.2
	1219	30.7	31.1	30.7	30.6	30.7	31.0	31.5
	1220	28.9	28.2	29.4	27.9	27.6	28.0	27.8
	1221	28.1	28.6	29.8	29.4	29.3	28.5	29.4
	1222	27.8	28.2	28.5	28.1	27.9	28.8	28.7
	1223	28.6	29.7	29.4	29.1	29.1	29.3	29.1
	1224	28.0	29.0	28.5	29.0	28.9	29.8	29.2
	1225	27.0	26.9	27.3	27.3	26.8	26.8	26.6

STUDY NO. : 0933
 ANIMAL : CByB6F1-Tg(HRAS)2Jic (tg/wt)
 UNIT : g
 REPORT TYPE : A1 26
 SEX : MALE

BODY WEIGHT CHANGES (INDIVIDUAL)
 ALL ANIMALS

Group Name	Animal ID-NO.	Administration week-day						
		0-0	1-1	2-1	3-1	4-1	5-1	6-1
1000 mg/kg	1301	27.1	26.6	27.4	27.8	28.6	27.7	28.2
	1302	23.7	23.3	23.1	23.8	24.1	24.0	25.1
	1303	25.2	25.1	24.4	24.9	24.7	24.5	26.0
	1304	25.8	25.4	25.3	26.6	26.7	26.7	28.2
	1305	28.2	27.2	26.2	27.4	27.1	26.3	27.9
	1306	25.3	25.0	25.0	24.9	25.3	25.4	26.0
	1307	24.5	24.8	23.2	24.4	24.5	23.5	25.0
	1308	26.4	25.6	25.8	25.9	26.7	26.4	26.5
	1309	25.4	25.7	25.4	25.4	26.8	26.3	26.4
	1310	23.9	24.6	24.6	23.9	24.0	23.6	24.9
	1311	25.0	25.5	24.0	25.0	26.7	26.2	27.2
	1312	26.0	25.6	26.6	26.2	27.5	26.7	28.1
	1313	26.3	25.3	25.2	25.7	26.5	26.3	27.3
	1314	26.2	25.7	25.6	25.9	26.2	26.9	27.2
	1315	24.6	24.0	25.2	24.7	25.4	25.2	25.1
	1316	24.9	25.6	26.7	26.2	27.4	27.0	27.9
	1317	26.7	26.0	26.1	26.1	27.1	27.0	27.3
	1318	26.5	25.7	24.1	25.9	26.1	26.9	28.1
	1319	24.4	24.7	24.7	24.2	24.9	25.1	25.8
	1320	27.2	26.2	26.6	27.3	28.0	27.8	27.9
	1321	25.8	25.7	25.2	24.8	25.7	25.0	26.3
	1322	27.5	27.0	26.8	27.9	28.2	28.0	22.5
	1323	25.5	25.4	26.7	26.1	26.6	25.9	27.5
	1324	26.1	25.4	25.5	25.4	26.6	26.5	27.8
	1325	25.0	25.9	26.0	25.4	25.4	25.8	26.8

STUDY NO. : 0933
 ANIMAL : CByB6F1-Tg(HRAS)2Jic (tg/wt)
 UNIT : g
 REPORT TYPE : A1 26
 SEX : MALE

BODY WEIGHT CHANGES (INDIVIDUAL)
 ALL ANIMALS

Group Name	Animal ID-NO.	Administration week-day						
		7-1	8-1	9-1	10-1	11-1	12-1	13-1
1000 mg/kg	1301	28.1	27.0	29.1	27.0	26.0	23.9	26.8
	1302	23.1	25.4	25.9	26.3	25.8	25.2	
	1303	25.8	26.0	27.3	27.8	26.9	26.5	26.8
	1304	28.8	25.8	28.7	29.2	28.3	28.8	29.2
	1305	28.0	28.6	28.4	28.8	28.4	28.8	28.2
	1306	25.8	26.4	26.8	26.4	26.7	26.7	27.9
	1307	24.5	25.3	26.1	25.7	26.2	26.4	26.5
	1308	26.5	26.9	27.4	25.3	26.4	27.0	26.5
	1309	26.5	27.4	26.8	27.0	27.8	27.6	28.1
	1310	24.6	25.0	25.8	26.1	25.8	25.8	26.4
	1311	27.5	27.7	28.0	28.7	29.1	29.0	29.0
	1312	27.9	27.9	28.0	28.1	27.5	27.8	25.1
	1313	27.4	27.8	27.9	28.2	25.0	29.0	25.9
	1314	26.8	27.7	27.6	27.2	27.9	25.8	26.7
	1315	25.6	25.7	26.3	25.7	26.5	26.6	26.8
	1316	28.0	28.1	28.9	28.9	29.1	28.8	30.1
	1317	26.7	26.0	26.1	26.2	26.8	27.0	26.4
	1318	28.6	28.9	27.9	28.0	27.7	27.5	27.4
	1319	25.8	27.5	26.8	27.1	27.1	26.4	27.1
	1320	28.1	29.4	28.6	28.2	28.9	29.0	29.2
	1321	26.3	25.7	26.2	26.0	25.9	23.1	24.7
	1322	26.3	25.4	26.1	27.0	26.9	27.3	25.6
	1323	27.6	23.0	26.4	26.4	26.1	26.8	26.5
	1324	27.5	27.5	28.0	28.0	28.0	28.2	27.7
	1325	27.3	27.3	27.3	28.6	28.0	27.7	27.5

STUDY NO. : 0933
 ANIMAL : CByB6F1-Tg(HRAS)2Jic (tg/wt)
 UNIT : g
 REPORT TYPE : A1 26
 SEX : MALE

BODY WEIGHT CHANGES (INDIVIDUAL)
 ALL ANIMALS

Group Name	Animal ID-NO.	Administration week-day						
		14-1	15-1	16-1	17-1	18-1	19-1	20-1
1000 mg/kg	1301	23.1	24.5					
	1302							
	1303	26.5	26.9	26.9	27.5	27.8	27.0	27.7
	1304	29.7	28.8	29.7	29.4	29.3	29.8	30.8
	1305	28.5	28.7	29.6	29.2	30.4	29.5	29.5
	1306	27.8	27.3	26.5	27.3	27.2	26.9	27.3
	1307	27.1	26.3	27.6	28.0	28.2	27.9	28.0
	1308	27.2	27.5	28.3	28.9	29.2	28.6	29.2
	1309	28.4	28.5	27.9	27.8	27.5	27.4	28.7
	1310	25.9	27.1	26.3	27.1	26.8	27.5	27.6
	1311	29.1	29.5	30.0	29.6	28.3	29.1	29.1
	1312	27.6	28.5	28.8	27.8	28.3	28.1	28.4
	1313	27.3	26.0	26.2	26.5	27.6	29.2	28.2
	1314	26.8	25.4	25.7	27.4			
	1315	26.4	27.3	27.9	26.8	27.9	27.3	27.2
	1316	30.0	30.1	30.4	30.0	30.5	29.7	30.3
	1317	27.1	27.3	25.0	27.2	27.5	26.7	27.4
	1318	28.2	28.0	29.2	29.0	29.6	26.1	28.3
	1319	27.3	27.8	27.6	27.6	27.4	27.2	26.7
	1320	28.5	28.5	28.7	28.3	28.8	29.3	30.0
	1321	24.9	25.0	23.8	24.1	24.8	21.5	21.9
	1322							
	1323	27.3	27.2	27.4	27.3	27.0	25.6	26.9
	1324	28.3	28.2	28.9	28.2	28.8	28.7	29.0
	1325	28.2	28.1	28.5	28.7	28.7	23.0	26.4

STUDY NO. : 0933
ANIMAL : CByB6F1-Tg (HRAS)2Jic (tg/wt)
UNIT : g
REPORT TYPE : A1 26
SEX : MALE

BODY WEIGHT CHANGES (INDIVIDUAL)
ALL ANIMALS

Group Name	Animal ID-NO.	Administration week-day						
		21-1	22-1	23-1	24-1	25-1	26-1	26-7
1000 mg/kg	1301							
	1302							
	1303	27.4	27.0	26.6	28.2	27.0	27.8	23.9
	1304	27.3	29.7	30.1	29.5	29.8	30.4	30.1
	1305	29.1	29.2	29.5	30.3	30.4		
	1306	27.7	26.5	26.9	26.8	26.7	26.3	26.2
	1307	28.4	29.3	29.3	29.3	28.6	27.4	24.8
	1308	30.2	29.8	28.8	29.8	29.2	30.7	30.3
	1309	28.4	29.0	29.2	28.7	29.3	25.8	29.1
	1310	28.1	28.9	28.7	28.5	28.2	27.5	29.0
	1311	29.4	29.7	29.9	30.7	30.3	31.4	30.7
	1312	28.4	28.5	28.6	28.7	28.0	29.1	28.8
	1313	27.3	28.9	28.1	27.7	28.5	27.1	28.0
	1314							
	1315	27.1	27.7	29.1	28.6	27.8	26.9	29.2
	1316	30.3	31.4	30.8	30.6	30.9	31.5	31.6
	1317	27.9	27.1	26.7	27.0	27.5	27.7	26.2
	1318	29.0	27.7	28.1	27.7	28.8	26.2	27.9
	1319	27.4	28.5	27.5	27.6	28.5	28.5	27.9
	1320	30.3	29.6	30.3	30.2	29.9	30.0	30.1
	1321	23.4	24.0	24.2	24.6	24.1	24.8	24.7
	1322							
	1323	23.5	26.0	26.7	27.2	27.1	26.6	26.8
	1324	29.1	29.2	28.9	29.5	29.6	29.6	30.0
	1325	27.7	26.3	27.7	27.1	27.7	27.4	27.9

APPENDIX 4-2

BODY WEIGHT CHANGES : FEMALE

(INDIVIDUAL)

STUDY NO. : 0934
 ANIMAL : CByB6F1-Tg(HRAS)2Jic (tg/wt)
 UNIT : g
 REPORT TYPE : A1 26
 SEX : FEMALE

BODY WEIGHT CHANGES (INDIVIDUAL)
 ALL ANIMALS

Group Name	Animal ID-NO.	Administration week-day						
		0-0	1-1	2-1	3-1	4-1	5-1	6-1
Control	2001	20.3	19.5	22.5	21.7	20.8	19.8	20.2
	2002	21.5	20.2	22.9	22.0	21.8	21.7	21.8
	2003	21.0	20.2	20.9	21.3	20.4	20.1	21.0
	2004	21.0	20.5	21.6	21.2	21.8	21.5	22.8
	2005	20.4	19.5	21.8	22.6	22.6	23.3	22.9
	2006	20.2	19.7	21.7	20.4	19.9	20.1	22.4
	2007	20.8	20.6	20.7	21.0	19.9	21.1	21.3
	2008	21.1	20.3	21.0	21.5	21.0	21.0	21.0
	2009	21.2	20.2	20.9	20.0	20.0	20.8	21.4
	2010	20.3	20.3	23.6	26.3	25.1	24.7	24.9
	2011	18.3	18.3	19.3	19.2	19.8	19.1	18.6
	2012	20.8	19.8	21.8	21.0	19.9	20.1	18.9
	2013	19.8	19.6	20.4	20.2	20.1	20.2	20.1
	2014	19.8	19.3	21.0	21.0	20.5	20.5	20.3
	2015	19.4	19.4	19.5	19.5	19.3	19.5	19.4
	2016	22.1	21.5	21.5	21.9	23.4	21.4	22.4
	2017	22.5	21.6	20.9	22.6	21.7	22.2	21.8
	2018	21.4	21.2	22.1	21.6	20.6	22.3	22.6
	2019	19.4	19.3	20.5	21.2	20.2	20.7	21.1
	2020	20.5	19.5	21.2	22.4	21.7	22.6	21.9
	2021	19.9	19.9	19.7	20.3	20.2	20.4	21.8
	2022	21.6	21.5	22.2	21.9	21.6	22.0	21.9
	2023	19.2	19.2	22.1	21.0	20.5	19.8	20.0
	2024	20.1	19.0	21.9	20.5	20.3	20.0	19.4
	2025	20.5	20.4	21.3	21.0	25.8	27.1	27.8

STUDY NO. : 0934
 ANIMAL : CByB6F1-Tg(HRAS)2Jic (tg/wt)
 UNIT : g
 REPORT TYPE : A1 26
 SEX : FEMALE

BODY WEIGHT CHANGES (INDIVIDUAL)
 ALL ANIMALS

Group Name	Animal ID-NO.	Administration week-day						
		7-1	8-1	9-1	10-1	11-1	12-1	13-1
Control	2001	19.7	21.2	20.6	20.4	20.3	20.8	21.8
	2002	20.7	21.6	21.5	21.2	21.2	22.7	21.6
	2003	21.1	22.4	22.0	21.7	22.8	21.3	21.0
	2004	22.5	22.4	22.9	24.4	22.2	21.9	22.0
	2005	19.9	20.3	21.3	20.9	20.8	20.9	21.4
	2006	20.8	21.5	21.0	20.8	20.7	21.6	21.2
	2007	20.6	21.9	20.9	21.8	22.7	22.8	21.0
	2008	21.8	21.4	22.4	22.6	22.9	25.0	23.0
	2009	21.3	21.9	21.5	21.4	21.6	21.6	21.8
	2010	26.1	24.1	24.0	23.9	22.6	24.6	26.5
	2011	19.9	19.8	20.0	19.3	18.7	18.9	19.9
	2012	19.0	18.6	19.7	19.6	19.7	19.7	20.1
	2013	20.2	20.6	20.4	22.4	20.9	20.9	21.5
	2014	20.5	21.5	20.2	21.1	21.9	21.1	20.7
	2015	19.0	19.2	19.0	19.5	19.2	20.5	20.1
	2016	22.9	22.3	23.0	24.5	22.4	22.2	23.0
	2017	22.1	20.5	20.6	21.2	21.4	21.6	20.1
	2018	21.5	22.6	22.7	21.7	22.6	22.6	22.6
	2019	21.6	21.0	20.5	20.8	20.9	21.8	20.8
	2020	22.5	23.5	24.5	25.0	23.6	24.7	25.0
	2021	21.4	23.0	21.6	20.6	21.7	24.4	21.3
	2022	22.0	21.9	22.9	23.8	23.0	23.8	23.2
	2023	19.9	21.2	20.6	20.1	19.7	20.5	22.7
	2024	20.3	19.7	19.9	20.7	21.1	20.0	19.6
	2025	27.1	25.7	25.3	26.7	26.4	25.4	26.7

STUDY NO. : 0934
 ANIMAL : CByB6F1-Tg(HRAS)2Jic (tg/wt)
 UNIT : g
 REPORT TYPE : A1 26
 SEX : FEMALE

BODY WEIGHT CHANGES (INDIVIDUAL)
 ALL ANIMALS

Group Name	Animal ID-NO.	Administration week-day							
		14-1	15-1	16-1	17-1	18-1	19-1	20-1	
Control	2001	20.9	20.6	20.5	20.9	20.7	20.5	21.0	
	2002	21.0	21.7	21.8	21.4	21.8	21.5	21.9	
	2003	21.2	21.7	21.1	21.6	22.0	23.4	21.4	
	2004	22.0	22.6	24.1	22.2	22.2	23.2	23.2	
	2005	20.7	20.5	22.9	20.9	20.9	20.6	21.1	
	2006	21.9	21.9	22.1	21.5	21.4	22.4	22.4	
	2007	21.1	21.7	23.0	21.9	21.2	24.6	21.5	
	2008	23.1	22.4	23.5	24.0	23.0	22.5	23.0	
	2009	22.3	22.5	22.5	23.8	22.5	22.5	22.8	
	2010	25.8	26.2	26.1	25.6	26.0	25.7	25.6	
	2011	19.2	19.3	19.3	19.2	20.8	19.4	19.4	
	2012	21.4	20.0	20.8	20.7	20.2	22.7	20.8	
	2013	20.6	20.6	21.2	22.0	21.2	21.8	22.9	
	2014	21.5	21.1	23.1	22.2	21.2	21.2	24.1	
	2015	20.0	19.8	19.6	19.3	20.1	19.7	20.0	
	2016	25.1	22.2	23.4	23.3	23.7	25.0	23.2	
	2017	20.2	21.4	23.6	20.4	20.9	23.5	21.4	
	2018	23.4	23.0	22.3	23.4	22.3	26.5	22.8	
	2019	21.7	21.6	21.3	21.2	22.1	21.7	21.5	
	2020	25.1	25.3	25.9	24.9	24.2	22.8	23.4	
	2021	21.2	22.0	24.9	22.6	21.7	21.9	22.7	
	2022	22.8	23.0	23.2	23.0	23.2	24.5	25.7	
	2023	20.3	21.7	20.7	20.3	21.6	21.6	20.6	
	2024	20.0	20.8	20.9	20.2	20.5	20.5	20.8	
	2025	26.2	27.4	28.3	27.5	28.7	28.2	29.1	

STUDY NO. : 0934
 ANIMAL : CByB6F1-Tg(HRAS)2Jic (tg/wt)
 UNIT : g
 REPORT TYPE : A1 26
 SEX : FEMALE

BODY WEIGHT CHANGES (INDIVIDUAL)
 ALL ANIMALS

Group Name	Animal ID-NO.	Administration week-day						
		21-1	22-1	23-1	24-1	25-1	26-1	26-7
Control	2001	20.9	20.7	21.0	21.3	22.3	21.0	20.7
	2002	24.7	22.2	22.9	22.5	22.5	21.9	22.4
	2003	22.9	22.0	23.1	23.5	24.2	22.2	22.5
	2004	24.3	25.2	22.4	23.7	25.0	22.9	22.3
	2005	21.5	20.9	22.1	22.2	21.0	21.0	21.0
	2006	22.3	21.9	23.2	23.8	21.9	21.9	22.6
	2007	22.5	22.6	22.9	25.4	21.9	21.6	22.2
	2008	25.2	23.3	23.1	23.3	23.5	23.3	22.9
	2009	22.2	22.2	22.9	23.0	22.5	23.1	22.8
	2010	28.9	27.3	25.8	27.4	25.1	21.3	18.6
	2011	20.9	22.0	19.7	19.9	20.8	20.2	20.0
	2012	20.9						
	2013	22.0	21.1	21.7	21.8	21.3	21.1	21.5
	2014	21.2	21.5	23.3	22.0	22.0	21.5	21.4
	2015	19.9	20.2	20.2	20.8	20.4	20.7	20.0
	2016	22.7	22.8	23.6	26.1	22.8	23.3	23.7
	2017	21.3	21.9	21.6	21.9	22.9	21.5	22.6
	2018	25.8	22.8	23.3	24.8	23.3	23.8	23.6
	2019	22.3	23.7	21.4	21.1	21.5	21.9	21.9
	2020	24.7	25.7					
	2021	21.5	21.8	25.5	23.3	21.6	22.1	22.3
	2022	23.3	23.3	24.0	24.4	23.3	23.8	24.7
	2023	22.0	20.8	20.8	21.4	21.2	20.6	21.2
	2024	22.5	21.3	20.6	20.4	21.0	20.8	20.6
	2025	27.1	28.3	28.6	28.1	27.1	30.4	26.9

STUDY NO. : 0934
 ANIMAL : CByB6F1-Tg (HRAS)2Jic (tg/wt)
 UNIT : g
 REPORT TYPE : A1 26
 SEX : FEMALE

BODY WEIGHT CHANGES (INDIVIDUAL)
 ALL ANIMALS

Group Name	Animal ID-NO.	Administration week-day						
		0-0	1-1	2-1	3-1	4-1	5-1	6-1
250 mg/kg	2101	19.9	20.3	20.9	20.5	20.5	19.9	19.9
	2102	19.3	19.0	20.8	19.4	20.1	20.9	19.5
	2103	19.5	19.0	17.3	16.8	17.4	17.8	18.4
	2104	22.3	21.3	24.3	23.7	23.8	23.7	22.9
	2105	21.0	21.4	21.8	21.3	21.2	21.4	20.9
	2106	20.5	20.6	20.8	21.2	21.2	21.4	20.9
	2107	20.0	20.4	20.3	21.1	20.3	21.2	21.0
	2108	18.7	17.9	19.5	18.2	18.2	18.1	18.1
	2109	20.1	20.1	21.4	21.6	21.0	21.3	20.5
	2110	20.5	19.6	21.0	20.6	21.6	21.2	21.9
	2111	21.3	20.4	23.2	23.2	21.8	22.3	22.5
	2112	21.2	20.7	21.7	22.4	20.8	21.5	21.4
	2113	19.3	19.2	21.1	20.8	20.8	20.2	20.1
	2114	20.3	19.5	21.3	19.9	19.9	19.3	20.6
	2115	21.0	19.5	22.0	22.6	21.7	23.3	21.3
	2116	20.8	19.5	20.4	20.3	20.7	22.0	20.7
	2117	21.8	21.2	22.7	22.6	22.7	22.1	22.2
	2118	19.6	20.3	21.8	21.5	20.4	20.6	19.8
	2119	22.2	22.3	22.7	23.6	22.7	20.8	22.2
	2120	20.8	20.2	22.5	22.0	20.8	21.5	21.5
	2121	20.1	19.7	19.7	21.8	21.1	20.5	20.2
	2122	21.5	21.4	23.0	24.4	22.9	23.4	23.0
	2123	21.1	20.4	21.9	21.2	20.3	20.8	20.3
	2124	20.4	20.3	21.9	20.3	20.7	21.0	21.7
	2125	20.3	20.5	22.0	21.8	21.3	20.7	20.5

STUDY NO. : 0934
 ANIMAL : CByB6F1-Tg(HRAS)2Jic (tg/wt)
 UNIT : g
 REPORT TYPE : A1 26
 SEX : FEMALE

BODY WEIGHT CHANGES (INDIVIDUAL)
 ALL ANIMALS

Group Name	Animal ID-NO.	Administration week-day						
		7-1	8-1	9-1	10-1	11-1	12-1	13-1
250 mg/kg	2101	19.5	20.7	20.2	20.7	20.8	20.5	20.4
	2102	20.1	20.4	20.7	21.7	20.0	21.1	21.5
	2103	18.7	19.8	20.0	20.5	19.0	19.5	19.2
	2104	22.9	22.2	24.8	23.1	23.8	24.1	23.9
	2105	21.2	21.6	22.9	23.3	23.0	22.8	22.4
	2106	21.7	22.4	22.0	21.7	22.4	22.5	22.0
	2107	21.6	22.2	22.9	22.4	22.9	23.3	25.5
	2108	18.5	18.2	19.6	19.0	18.8	18.4	19.6
	2109	21.9	20.8	20.5	20.9	21.9	20.9	20.4
	2110	21.2	20.5	22.1	23.1	22.0	21.2	21.1
	2111	21.8	22.1	23.1	22.2	23.2	21.9	22.5
	2112	20.7	20.9	22.6	21.4	21.6	21.5	20.6
	2113	20.1	19.8	20.9	21.1	21.7	20.8	20.4
	2114	20.7	19.8	20.1	20.4	19.9	20.4	19.9
	2115	20.8	22.1	20.4	20.6	21.8	20.7	21.5
	2116	20.4	20.6	21.2	20.9	21.4	21.0	20.8
	2117	23.9	22.4	22.2	23.2	23.1	23.0	23.3
	2118	19.7	20.9	22.3	21.0	21.0	20.9	20.6
	2119	21.6	22.1	23.6	23.5	23.7	24.7	23.2
	2120	22.6	22.2	21.1	21.3	21.0	23.3	22.0
	2121	19.7	20.7	21.5	20.8	20.9	20.8	21.0
	2122	23.1	23.5	24.0	24.3	22.9	23.5	25.7
	2123	20.6	20.8	20.6	20.4	20.5	20.8	20.7
	2124	20.6	20.9	21.3	20.7	21.7	21.6	21.5
	2125	20.5	21.1	22.9	21.5	22.4	22.1	22.4

STUDY NO. : 0934
 ANIMAL : CByB6F1-Tg(HRAS)2Jic (tg/wt)
 UNIT : g
 REPORT TYPE : A1 26
 SEX : FEMALE

BODY WEIGHT CHANGES (INDIVIDUAL)
 ALL ANIMALS

Group Name	Animal ID-NO.	Administration week-day							
		14-1	15-1	16-1	17-1	18-1	19-1	20-1	
250 mg/kg	2101	21.0	21.0	20.8	20.6	21.2	20.8	21.4	
	2102	21.2	23.0	20.7	21.1	22.8	21.5	23.7	
	2103	19.0	18.7	20.1	19.3	19.3	20.8	19.8	
	2104	24.6	22.9	23.4	23.1	24.0	23.5	24.0	
	2105	23.8	24.0	23.6	23.7	24.7	22.2	23.2	
	2106	22.2	22.0	22.5	22.5	22.4	22.9	22.1	
	2107	23.1	22.5	23.0	24.4	23.5	24.6	22.5	
	2108	18.7	19.4	20.8	19.6	19.0	19.5	20.2	
	2109	20.9	22.8	22.3	20.7	20.6	20.7	21.4	
	2110	21.2	21.6	21.6	22.1	22.7	24.5	21.9	
	2111	22.1	23.1	22.5	22.1	22.9	21.9	22.3	
	2112	20.7	21.3	21.2	21.3	21.3	21.7	21.5	
	2113	20.3	20.3	22.2	20.2	20.6	20.8	21.4	
	2114	21.0	20.1	20.7	20.9	20.5	22.5	20.8	
	2115	21.4	22.3	21.2	20.9	21.2	20.6	22.8	
	2116	21.7	21.1	20.7	21.2	20.8	21.5	21.9	
	2117	22.6	22.8	23.3	22.7	22.4	23.3	26.3	
	2118	20.5	22.0	21.0	21.1	21.0	20.1	21.3	
	2119	23.6	22.3	23.1	22.2	21.7	22.5	22.0	
	2120	21.4	21.6	22.8	21.5	21.3	24.2	22.2	
	2121	20.3	20.6	20.7	19.9	20.0	20.8	21.3	
	2122	23.9	21.2						
	2123	20.7	21.5	20.6	20.7	20.4	22.0	20.0	
	2124	22.1	21.2	21.2	22.0	22.4	22.2	21.7	
	2125	24.7	22.5	21.8	22.0	22.2	22.3	22.4	

STUDY NO. : 0934
 ANIMAL : CByB6F1-Tg(HRAS)2Jic (tg/wt)
 UNIT : g
 REPORT TYPE : A1 26
 SEX : FEMALE

BODY WEIGHT CHANGES (INDIVIDUAL)
 ALL ANIMALS

Group Name	Animal ID-NO.	Administration week-day						
		21-1	22-1	23-1	24-1	25-1	26-1	26-7
250 mg/kg	2101	20.6	21.3	20.9	20.7	20.7	20.9	21.0
	2102	21.4	21.3	21.8	22.3	21.1	21.5	21.7
	2103	21.2	20.3	20.2	20.3	20.9	19.6	19.6
	2104	23.9	25.0	24.8	24.7	25.4	24.8	24.4
	2105	24.1	23.3	23.1	23.9	23.3	23.4	23.5
	2106	24.5	22.9	22.4	22.9	23.3	23.2	25.3
	2107	22.6	25.1	24.9	23.3	23.1	23.0	24.7
	2108	20.2	19.5	19.8	21.0	19.8	19.4	20.8
	2109	21.2	22.1	23.9	22.4	21.3	22.0	22.8
	2110	22.1	22.9	21.7	23.2	24.9	21.7	22.7
	2111	22.7	23.0	24.9	23.0	22.9	23.8	23.4
	2112	21.4	21.5	21.8	21.1	21.5	21.9	21.4
	2113	21.4	20.9	21.2	20.6	22.4	23.0	21.6
	2114	21.6	21.3	20.6	20.9	21.7	21.2	22.0
	2115	21.0	21.8	21.8	21.6	21.2	22.6	24.4
	2116	21.7	22.3	22.1				
	2117	23.2	22.9	23.6	22.7	23.4	24.2	23.6
	2118	20.8	21.0	21.4	21.4	20.3	22.1	23.7
	2119	22.7	23.4	22.3	23.5	22.3	22.5	23.1
	2120	20.1	21.3	22.4	24.4	21.0	21.9	22.9
	2121	21.6	20.5	21.0	21.9	21.5	24.2	21.0
	2122							
	2123							
	2124	21.7	21.1	21.0	20.7	20.1	21.3	21.4
	2125	22.4	23.1	23.2	23.3	23.0	22.7	24.9

STUDY NO. : 0934
 ANIMAL : CByB6F1-Tg(HRAS)2Jic (tg/wt)
 UNIT : g
 REPORT TYPE : A1 26
 SEX : FEMALE

BODY WEIGHT CHANGES (INDIVIDUAL)
 ALL ANIMALS

Group Name	Animal ID-NO.	Administration week-day						
		0-0	1-1	2-1	3-1	4-1	5-1	6-1
500 mg/kg	2201	20.0	19.7	22.1	21.8	22.2	21.3	22.8
	2202	19.3	18.5	19.7	19.1	19.6	19.8	20.0
	2203	20.4	19.3	21.1	21.2	20.8	21.3	20.8
	2204	21.2	21.0	22.0	21.4	23.0	22.2	22.0
	2205	19.8	20.1	21.4	21.9	22.4	23.5	21.9
	2206	20.2	19.3	20.7	20.1	20.2	19.2	20.6
	2207	20.2	20.5	21.4	21.1	21.1	20.3	21.3
	2208	20.3	20.0	22.3	24.2	23.2	22.4	21.7
	2209	21.0	19.8	23.8	23.3	21.5	21.5	22.0
	2210	20.7	20.3	21.7	21.3	20.5	20.7	20.8
	2211	19.2	19.1	20.5	20.7	20.2	20.1	20.2
	2212	21.9	21.0	22.1	21.0	21.3	21.2	21.5
	2213	21.1	20.9	22.5	21.5	22.5	22.3	22.2
	2214	22.6	22.2	21.9	20.6	21.0	22.3	21.8
	2215	19.7	20.1	21.6	21.5	20.9	22.0	21.8
	2216	21.8	20.5	21.7	21.7	21.3	21.3	21.3
	2217	19.5	18.8	20.5	20.1	20.5	22.2	21.7
	2218	20.6	20.4	21.6	22.2	23.3	22.4	23.2
	2219	21.4	21.4	23.3	23.2	23.1	23.0	22.8
	2220	21.0	20.0	23.1	23.1	23.1	22.3	21.9
	2221	20.4	19.6	22.4	22.0	20.9	20.9	21.3
	2222	21.3	20.9	23.0	21.8	22.2	22.4	23.1
	2223	18.8	18.5	19.9	19.5	19.7	19.6	19.8
	2224	21.0	20.3	22.1	21.0	21.8	21.8	22.5
	2225	20.1	19.4	20.6	20.9	20.6	21.8	22.0

STUDY NO. : 0934
 ANIMAL : CByB6F1-Tg (HRAS)2Jic (tg/wt)
 UNIT : g
 REPORT TYPE : A1 26
 SEX : FEMALE

BODY WEIGHT CHANGES (INDIVIDUAL)
 ALL ANIMALS

Group Name	Animal ID-NO.	Administration week-day						
		7-1	8-1	9-1	10-1	11-1	12-1	13-1
500 mg/kg	2201	21.2	21.6	22.0	21.3	21.2	22.4	21.1
	2202	19.2	19.9	20.2	19.8	19.2	19.8	19.4
	2203	19.8	20.7	21.0	19.9	20.6	20.4	19.9
	2204	21.8	21.6	21.8	21.5	21.4	20.8	21.4
	2205	22.8	21.9	24.5	22.9	24.3	24.0	23.5
	2206	20.8	20.9	21.8	20.8	21.2	20.8	20.6
	2207	21.9	20.3	21.1	21.6	21.7	21.3	20.7
	2208	22.0	21.1	21.3	22.4	20.8	21.2	21.0
	2209	21.1	21.1	21.0	21.5	21.4	20.9	21.0
	2210	21.3	21.2	22.1	21.2	20.6	21.9	21.0
	2211	20.4	20.4	20.6	20.8	19.9	20.9	20.2
	2212	22.2	21.3	21.8	22.0	23.1	21.7	22.3
	2213	22.0	23.0	22.2	22.7	24.1	22.3	22.9
	2214	22.0	21.7	21.7	22.6	23.1	22.0	22.6
	2215	22.2	21.8	22.9	21.7	22.1	22.4	21.7
	2216	21.1	21.5	22.1	22.1	22.3	23.2	23.2
	2217	21.0	21.3	21.9	21.2	20.8	21.1	21.2
	2218	22.2	21.7	22.9	21.9	22.0	24.2	21.9
	2219	22.3	22.5	20.2	20.5	21.5	21.6	22.3
	2220	22.3	23.7	22.2	23.2	22.4	22.8	22.7
	2221	20.3	20.9	22.3	21.2	21.4	22.1	21.2
	2222	21.6	22.1	21.7	22.5	22.3	22.2	23.8
	2223	19.4	18.9	19.6	19.5	19.9	21.1	20.0
	2224	21.8	22.2	22.2	25.3	21.8	21.7	23.7
	2225	22.6	21.5	21.8	24.3	21.3	22.2	22.0

STUDY NO. : 0934
 ANIMAL : CByB6F1-Tg(HRAS)2Jic (tg/wt)
 UNIT : g
 REPORT TYPE : A1 26
 SEX : FEMALE

BODY WEIGHT CHANGES (INDIVIDUAL)
 ALL ANIMALS

Group Name	Animal ID-NO.	Administration week-day							
		14-1	15-1	16-1	17-1	18-1	19-1	20-1	
500 mg/kg	2201	21.3	21.7	21.8	21.7	22.3	21.7	21.1	
	2202	19.7	19.6	19.6	20.1	19.8	20.2	19.9	
	2203	20.0	19.7	20.0	19.9	20.2	20.2	19.4	
	2204	21.1	21.5	21.5	22.6	21.7	22.7	23.9	
	2205	23.2	25.3	22.5	23.5	22.9	26.0	24.6	
	2206	21.6	21.0	20.5	23.7	21.2	21.5	21.6	
	2207	20.8	20.2	21.3	22.1	21.1	21.7	22.0	
	2208	21.6	21.6	21.4	21.9	21.6	21.6	22.1	
	2209	21.7	21.5	21.1	21.9	21.2	20.8	21.5	
	2210	21.6	21.8	23.2	21.7	22.2	22.4	22.2	
	2211	21.8	20.2	21.7	23.8	20.5	21.0	23.6	
	2212	24.0	22.6	22.2	22.1	22.2	24.1	22.2	
	2213	23.1	23.3	22.7	23.7	23.2	25.2	23.7	
	2214	23.6	23.4	23.6	23.1	22.9	22.5	23.3	
	2215	23.3	22.3	24.4	23.4	21.8	21.9	23.0	
	2216	22.7	23.1	23.0	23.1	23.4	23.3	23.7	
	2217	23.0	21.6	21.2	21.9	21.2	21.8	22.2	
	2218	21.8	21.7	22.6	24.1	22.4	22.0	22.8	
	2219	22.8	23.0	23.1	23.6	23.5	23.9	23.3	
	2220	23.5	23.6	23.1	22.9	23.7	23.7	23.4	
	2221	21.2	20.5	21.0	20.7	20.6	21.2	22.9	
	2222	22.4	24.0	22.9	22.3	23.0	22.4	22.1	
	2223	19.9	19.9	19.0	20.0	20.3	20.4	20.9	
	2224	21.2	22.1	22.5	22.1	22.9	23.9	24.7	
	2225	22.1	19.8	21.9	21.6	21.4	21.8	22.4	

STUDY NO. : 0934
 ANIMAL : CByB6F1-Tg(HRAS)2Jic (tg/wt)
 UNIT : g
 REPORT TYPE : A1 26
 SEX : FEMALE

BODY WEIGHT CHANGES (INDIVIDUAL)
 ALL ANIMALS

Group Name	Animal ID-NO.	Administration week-day						
		21-1	22-1	23-1	24-1	25-1	26-1	26-7
500 mg/kg	2201	21.8	21.7	23.7	21.6	22.7	22.1	22.2
	2202	19.9	21.3	20.2	20.5	20.4	20.6	20.5
	2203	20.4	19.6	20.1	20.6	20.0	20.8	20.2
	2204	23.6	23.1	22.9	23.1	24.0	23.2	23.3
	2205	25.9	24.9	25.8	24.3	25.1	25.8	27.5
	2206	21.0	22.9	21.8	22.2	23.2	23.8	22.1
	2207	20.4	22.3	21.5	23.3	21.6	21.8	22.0
	2208	22.3	21.5	21.6	22.2	22.9	21.9	22.5
	2209	21.0	20.9	21.3	21.8	22.1	23.1	22.1
	2210	23.6	22.5	22.4	22.9	23.9	22.5	21.9
	2211	21.4	20.8	21.2	21.1	21.5	20.6	21.8
	2212	22.1	22.6	22.7	23.3	24.6	23.8	23.1
	2213	22.6	22.6	23.1	24.3	23.6	22.9	23.6
	2214	22.8	22.3	22.3	21.8	22.5	22.0	22.6
	2215	23.2	22.6	22.9	23.0	22.5	22.9	22.8
	2216	25.1	23.2	22.9	23.7	24.1	24.7	23.6
	2217	21.8	21.5	21.4	22.3	21.5	21.2	22.3
	2218	23.3	24.0	22.3	21.8	22.8	23.8	24.9
	2219	22.7	22.8	23.6	23.5	23.0	23.2	23.7
	2220	23.4	23.9	23.5	23.8	24.3	24.3	23.2
	2221	22.1	22.0	22.3	22.0	22.9	21.9	22.3
	2222	22.3	22.1	24.3	22.2			
	2223	20.4	20.2	21.0	20.6	20.7	21.1	20.2
	2224	23.0	23.2	22.8	23.2	25.0	22.9	22.8
	2225	23.3	23.1	23.3	22.4	22.4	22.8	22.4

STUDY NO. : 0934
 ANIMAL : CByB6F1-Tg(HRAS)2Jic (tg/wt)
 UNIT : g
 REPORT TYPE : A1 26
 SEX : FEMALE

BODY WEIGHT CHANGES (INDIVIDUAL)
 ALL ANIMALS

Group Name	Animal ID-NO.	Administration week-day						
		0-0	1-1	2-1	3-1	4-1	5-1	6-1
1000 mg/kg	2301	20.4	20.3	20.6	20.9	21.3	22.0	22.5
	2302	20.3	20.1	21.3	22.1	22.4	22.5	22.2
	2303	21.0	20.9	21.8	21.7	22.2	22.8	22.8
	2304	21.0	20.6	20.5	20.9	21.7	22.1	21.5
	2305	20.7	19.9	21.3	22.1	22.0	22.1	22.3
	2306	19.6	19.6	20.5	21.4	21.7	22.2	22.2
	2307	19.8	19.2	20.2	19.8	20.6	20.7	21.2
	2308	21.5	21.3	21.5	22.0	22.5	23.0	21.9
	2309	20.2	19.3	20.7	21.0	21.4	21.7	20.8
	2310	21.3	20.8	21.8	22.5	23.4	24.0	25.0
	2311	21.2	19.7	20.2	21.0	21.5	22.2	22.3
	2312	20.1	20.0	22.1	21.7	21.6	22.4	22.8
	2313	19.7	18.8	20.2	19.9	19.9	21.5	20.7
	2314	19.9	19.1	19.5	19.9	21.0	20.2	21.1
	2315	21.1	20.8	22.6	21.9	20.8	21.6	20.4
	2316	19.3	19.2	20.8	21.2	21.5	20.5	21.2
	2317	19.0	19.7	21.1	22.2	22.3	23.3	22.6
	2318	19.0	18.4	20.1	20.4	20.4	20.7	20.4
	2319	20.3	20.7	21.4	21.3	22.6	22.2	21.3
	2320	22.8	21.9	22.7	22.4	23.5	24.0	23.6
	2321	21.6	20.5	21.2	21.8	23.0	23.4	23.5
	2322	20.7	19.1	19.6	20.8	21.2	22.0	22.1
	2323	20.9	20.4	22.1	22.6	23.0	23.9	23.5
	2324	20.3	19.2	21.0	21.0	21.0	22.0	21.8
	2325	21.9	20.9	21.8	22.5	23.6	24.1	23.8

STUDY NO. : 0934
 ANIMAL : CByB6F1-Tg(HRAS)2Jic (tg/wt)
 UNIT : g
 REPORT TYPE : A1 26
 SEX : FEMALE

BODY WEIGHT CHANGES (INDIVIDUAL)
 ALL ANIMALS

Group Name	Animal ID-NO.	Administration week-day						
		7-1	8-1	9-1	10-1	11-1	12-1	13-1
1000 mg/kg	2301	21.7	22.7	23.1	23.0	22.7	23.3	23.8
	2302	22.1	22.9	24.2	23.5	23.3	23.2	23.2
	2303	23.2	22.2	23.2	23.0	22.5	22.4	23.6
	2304	22.2	22.2	22.0	21.9	22.6	22.7	22.8
	2305	23.6	22.8	23.5	23.4	23.4	23.2	22.3
	2306	22.2	22.1	23.0	22.8	22.7	22.7	21.8
	2307	20.3	19.4	17.1	18.1	18.7	17.4	18.9
	2308	22.0	21.7	22.3	21.3	21.2	21.3	21.9
	2309	22.0	21.5	22.4	21.6	21.3	21.7	22.0
	2310	21.4	22.4	22.4	22.8	22.5	24.8	24.3
	2311	21.6	22.0	22.1	22.7	22.4	22.7	22.7
	2312	21.8	22.6	23.7	22.4	22.6	23.5	22.0
	2313	20.4	22.3	21.2	22.3	22.1	21.3	22.3
	2314	21.5	21.4	21.3	22.2	21.3	21.1	21.1
	2315	22.4	21.6	21.7	22.4	21.8	21.9	21.8
	2316	22.5	20.9	21.8	22.4	22.8	22.5	21.9
	2317	22.7	24.1	23.0	22.2	23.1	24.8	23.9
	2318	21.0	20.7	20.4	21.5	22.4	21.1	21.2
	2319	21.1	21.9	21.6	21.4	22.5	22.7	22.5
	2320	24.6	24.6	24.7	24.2	24.9	24.2	26.1
	2321	23.3	23.5	24.9	24.3	24.4	24.3	24.3
	2322	21.8	22.1	22.4	22.4	22.6	20.5	19.7
	2323	23.5	23.8	23.8	23.9	23.1	24.4	24.0
	2324	23.4	22.9	23.7	23.9	23.5	24.1	23.4
	2325	24.2	25.1	24.7	24.7	24.4	25.7	25.3

STUDY NO. : 0934
 ANIMAL : CByB6F1-Tg(HRAS)2Jic (tg/wt)
 UNIT : g
 REPORT TYPE : A1 26
 SEX : FEMALE

BODY WEIGHT CHANGES (INDIVIDUAL)
 ALL ANIMALS

Group Name	Animal ID-NO.	Administration week-day							
		14-1	15-1	16-1	17-1	18-1	19-1	20-1	
1000 mg/kg	2301	23.6	22.8	23.4	23.8	23.7	23.3	23.9	
	2302	23.8	24.4	24.2	23.7	24.4	23.7	24.4	
	2303	23.2	24.4	24.0	24.7	24.2	23.2	24.0	
	2304	22.0	21.8	22.6	22.7	22.5	22.5	22.4	
	2305	22.7	23.4	23.7	24.7	22.8	23.5	22.9	
	2306	22.7	23.5	24.8	23.1	23.1	24.3	23.6	
	2307	18.0							
	2308	22.2	21.9	21.6	22.5	22.6	22.4	22.8	
	2309	21.6	22.3	23.7	21.9	21.8	21.7	22.6	
	2310	24.9	24.0	24.6	23.9	25.3	23.9	24.4	
	2311	22.7	23.5	23.7	24.6	24.2	24.2	23.3	
	2312	22.4	22.7	22.0	23.6	24.0	22.5	21.4	
	2313	21.4	21.5	22.2	22.2	22.4	22.1	22.3	
	2314	21.3	21.9	19.2	20.8	21.3	21.5	20.9	
	2315	21.7	21.7	21.9	21.8	21.7	22.1	22.0	
	2316	23.4	22.3	22.2	22.0	22.6	22.5	22.2	
	2317	23.3	23.7	23.4	23.6	24.5	25.0	23.1	
	2318	20.9	21.0	21.3	21.4	21.0	21.5	21.2	
	2319	24.2	22.5	22.9	24.1	22.8	24.0	22.9	
	2320	25.6	25.1	25.7	26.0	25.5	26.4	25.9	
	2321	23.6	23.1	23.9	24.7	21.2	24.6	23.5	
	2322								
	2323	23.2	24.4	25.1	22.9	24.3	23.3	23.8	
	2324	22.8	23.8	23.4	24.3	23.3	22.8	24.0	
	2325	26.0	26.4	26.7					

STUDY NO. : 0934
 ANIMAL : CByB6F1-Tg(HRAS)2Jic (tg/wt)
 UNIT : g
 REPORT TYPE : A1 26
 SEX : FEMALE

BODY WEIGHT CHANGES (INDIVIDUAL)
 ALL ANIMALS

Group Name	Animal ID-NO.	Administration week-day						
		21-1	22-1	23-1	24-1	25-1	26-1	26-7
1000 mg/kg	2301	23.7	24.6	23.7	23.9	23.9	24.0	24.5
	2302	25.2	24.5	24.4	24.5	24.4	24.6	25.0
	2303	24.8	23.5	24.0	24.1	25.3	24.6	26.3
	2304	22.3	22.3	24.1	22.1	22.8	22.8	23.4
	2305	22.8	22.6	24.2	23.0	23.5	24.0	24.1
	2306	23.0	23.7	23.3	23.4	25.9	24.0	24.3
	2307							
	2308	22.1	23.1	23.1	23.3	22.8	23.8	23.2
	2309	22.7	23.8	22.8	22.7	22.9	22.3	22.3
	2310	24.5	26.0	24.3	24.7	25.3	24.8	24.2
	2311	23.1	23.9	24.4	25.6	24.3	23.8	23.4
	2312	21.5	20.9	22.8	22.9	22.2	23.2	22.7
	2313	22.5	22.0	22.4	22.4	22.7	22.4	22.1
	2314	21.4	18.4	20.5	20.9	20.8	20.9	20.9
	2315	21.7	22.1	21.9	21.8	22.0	22.0	22.7
	2316	22.4	22.1	23.1	22.9	24.3	23.7	23.9
	2317	23.9	24.3	25.9	23.9	24.3	24.9	26.0
	2318	22.6	22.7	21.6	22.6	21.7	22.2	23.2
	2319	22.8	24.5	22.4	22.9	22.6	23.5	23.2
	2320	26.4	26.3	27.7	27.9	28.2	27.1	27.3
	2321	22.8	23.1	23.5	23.6	23.5	22.9	23.8
	2322							
	2323	23.9	25.1	24.8	24.7	23.3	24.3	23.8
	2324	24.5	25.0	23.6	23.7	24.8	24.3	23.8
	2325							

APPENDIX 5-1

FOOD CONSUMPTION CHANGES : MALE

(INDIVIDUAL)

STUDY NO. : 0933
 ANIMAL : CByB6F1-Tg(HRAS)2Jic (tg/wt)
 UNIT : g
 REPORT TYPE : A1 26
 SEX : MALE

FOOD CONSUMPTION CHANGES (INDIVIDUAL)
 ALL ANIMALS

Group Name	Animal ID-NO.	Administration week-day(effective)						
		2-1(7)	3-1(7)	4-1(7)	5-1(7)	6-1(7)	7-1(7)	8-1(7)
Control	1001	3.1	2.5	2.9	2.7	2.8	3.3	3.3
	1002	3.2	2.1	2.3	2.3	2.3	2.8	2.8
	1003	4.2	2.7	2.1	2.7	2.5	2.7	2.7
	1004	3.5	2.3	2.4	2.5	2.6	2.8	3.0
	1005	3.7	2.1	1.8	1.8	2.1	2.3	2.3
	1006	3.6	2.4	2.6	2.4	2.0	2.3	2.5
	1007	3.0	2.2	2.8	1.8	2.5	2.3	2.5
	1008	3.6	2.3	2.9	1.9	2.2	2.8	2.9
	1009	2.7	2.1	2.1	2.5	2.4	2.5	2.7
	1010	3.2	2.4	2.3	2.0	2.5	2.5	2.5
	1011	2.6	2.0	2.2	2.2	2.1	2.4	2.4
	1012	4.0	1.8	2.6	2.2	2.5	2.8	2.7
	1013	3.6	2.5	2.5	2.4	2.5	3.1	3.1
	1014	4.1	2.9	2.4	2.3	2.5	2.6	3.0
	1015	3.3	2.5	2.3	2.6	2.4	3.4	2.7
	1016	2.9	2.5	2.6	2.6	2.5	2.7	2.8
	1017	3.5	2.2	2.2	2.2	2.3	2.9	2.7
	1018	3.4	2.6	1.9	1.8	1.9	2.5	2.4
	1019	3.4	2.5	2.5	2.3	2.9	3.0	3.0
	1020	2.9	2.7	2.8	2.9	3.0	3.2	3.2
	1021	2.7	2.2	2.3	2.0	3.0	2.4	2.3
	1022	2.9	2.0	2.4	2.1	2.7	2.9	2.6
	1023	3.9	2.3	2.3	2.4	2.6	2.9	2.9
	1024	3.6	3.3	2.4	2.7	2.7	2.8	2.8
	1025	3.2	2.6	2.4	2.4	2.8	2.8	3.0

STUDY NO. : 0933
 ANIMAL : CByB6F1-Tg(HRAS)2Jic (tg/wt)
 UNIT : g
 REPORT TYPE : A1 26
 SEX : MALE

FOOD CONSUMPTION CHANGES (INDIVIDUAL)
 ALL ANIMALS

Group Name	Animal ID-NO.	Administration week-day(effective)						
		9-1(7)	10-1(7)	11-1(7)	12-1(7)	13-1(7)	14-1(7)	15-1(7)
Control	1001	3.2	3.0	3.5	3.2	3.2	3.3	3.2
	1002	2.8	2.7	2.6	2.7	2.9	2.9	3.0
	1003	3.0	2.7	2.8	2.8	3.1	2.8	3.1
	1004	3.1	2.9	2.7	2.7	2.8	2.8	3.0
	1005	2.2	2.6	2.3	2.3	2.3	2.6	2.4
	1006	2.7	2.3	2.3	2.6	2.3	2.5	2.6
	1007	2.5	2.5	2.3	2.7	2.6	2.7	3.0
	1008	2.5	2.5	2.8	2.6	2.7	2.6	2.9
	1009	2.8	2.7	2.6	3.0	2.4	2.6	2.7
	1010	2.6	2.5	2.4	2.5	2.3	2.3	2.5
	1011	2.3	2.2	2.3	2.6	2.4	2.2	2.3
	1012	2.6	2.6	2.7	2.6	2.8	2.7	2.6
	1013	3.2	3.0	2.9	2.8	3.0	3.1	2.9
	1014	3.1	2.4	2.8	2.8	2.7	2.8	2.9
	1015	3.3	3.0	3.0	3.0	2.9	2.9	3.1
	1016	2.8	3.0	2.7	2.9	2.8	2.7	2.9
	1017	2.8	2.9	2.8	2.4	2.7	3.1	2.8
	1018	2.7	2.5	2.4	2.7	2.6	2.8	2.6
	1019	3.2	3.1	2.9	3.3	3.0	3.1	3.0
	1020	3.2	3.2	3.1	2.9	3.0	3.2	3.4
	1021	2.3	2.2	2.2	2.3	2.3	2.5	2.3
	1022	2.8	2.3	2.7	2.5	2.3	2.7	2.8
	1023	2.7	2.9	3.0	2.8	2.8	3.0	3.2
	1024	3.2	3.0	3.1	2.7	3.1	3.1	3.2
	1025	3.0	2.7	2.8	3.0	3.0	3.0	3.1

STUDY NO. : 0933
 ANIMAL : CByB6F1-Tg(HRAS)2Jic (tg/wt)
 UNIT : g
 REPORT TYPE : A1 26
 SEX : MALE

FOOD CONSUMPTION CHANGES (INDIVIDUAL)
 ALL ANIMALS

Group Name	Animal ID-NO.	Administration week-day(effective)						
		16-1(7)	17-1(7)	18-1(7)	19-1(7)	20-1(7)	21-1(7)	22-1(7)
Control	1001	3.1	3.6	3.3	3.7	3.7		
	1002	3.0	2.9	3.1	2.8	2.9	2.8	2.8
	1003	3.2	2.9	3.2	3.2	3.0	3.4	3.0
	1004	2.8	2.9	2.8	2.8	2.7	3.2	3.0
	1005	2.6	2.4	2.6	2.4	2.3	2.4	2.2
	1006	2.6	2.6	2.5	2.6	2.3	2.3	2.5
	1007	2.9	2.9	3.0	3.0	2.6	2.9	2.7
	1008	2.8	2.9	2.8	2.9	2.9	2.8	2.8
	1009	3.0	2.7	3.0	3.1	2.4	2.5	3.0
	1010	2.5	2.4	2.5	2.5	2.2	2.5	2.5
	1011	2.5	2.6	2.3	2.4	2.4	2.6	2.4
	1012	2.7	2.7	2.6	2.8	2.8	2.8	2.7
	1013	2.8	3.1	2.9	2.9	2.9	2.9	2.8
	1014	2.7	2.6	2.7	2.9	2.5	2.5	2.7
	1015	2.8	3.3	3.1	3.5	3.2	3.4	3.0
	1016	2.9	2.9	3.0	3.0	2.9	3.0	2.9
	1017	3.0	2.8	3.2	3.2	3.0	3.1	2.9
	1018	2.6	2.5	2.6	2.6	2.8	2.4	2.9
	1019	3.2	3.4	3.3	3.4	3.0	3.1	3.3
	1020	3.5	3.1	3.6	3.8	3.6	3.5	3.6
	1021	2.4	2.5	2.3	2.5	2.4	2.3	2.5
	1022	2.7	2.6	2.6	2.6	2.7	2.6	2.3
	1023	2.9	2.9	2.6	2.8	2.8	2.8	2.6
	1024	3.0	3.2	3.2	2.9	3.0	3.1	2.9
	1025	3.0	3.1	3.0	3.1	3.0	3.0	3.1

STUDY NO. : 0933
 ANIMAL : CByB6F1-Tg (HRAS)2Jic (tg/wt)
 UNIT : g
 REPORT TYPE : A1 26
 SEX : MALE

FOOD CONSUMPTION CHANGES (INDIVIDUAL)
 ALL ANIMALS

Group Name	Animal ID-NO.	Administration week-day (effective)				
		23-1 (7)	24-1 (7)	25-1 (7)	26-1 (7)	26-7 (6)
Control	1001					
	1002	3.1	2.9	3.0	2.8	2.9
	1003	3.1	3.1	3.4	3.1	3.2
	1004	3.0	3.0	3.0	3.1	2.9
	1005	2.6	2.5	2.4	2.4	2.4
	1006	2.5	2.4	2.3	2.4	2.2
	1007	2.7	2.8	2.8	2.8	2.6
	1008	2.9	2.9	3.0	2.9	2.8
	1009	2.7	2.5	2.5	2.7	2.6
	1010	2.4	2.3	2.4	2.3	2.5
	1011	2.2	2.4	2.2	2.3	2.2
	1012	2.9	2.9	2.7	2.8	3.1
	1013	2.8	2.7	3.0	2.9	3.0
	1014	2.6	2.5	2.6	2.7	2.6
	1015	3.0	3.0	3.0	3.5	3.1
	1016	2.8	3.0	3.1	3.1	2.7
	1017	2.7	3.3	2.6	3.0	3.4
	1018	2.6	2.7	2.7	2.7	2.6
	1019	3.3	3.1	3.4	3.2	3.4
	1020	3.4	3.6	3.6	3.4	3.3
	1021	2.1	2.4	2.2	2.4	2.3
	1022	2.4	2.6	2.6	2.4	2.7
	1023	2.6	2.9	2.9	2.9	3.0
	1024	2.9	3.0	3.0	2.7	2.9
	1025	3.1	3.0	2.9	2.9	3.1

STUDY NO. : 0933
 ANIMAL : CByB6F1-Tg(HRAS)2Jic (tg/wt)
 UNIT : g
 REPORT TYPE : A1 26
 SEX : MALE

FOOD CONSUMPTION CHANGES (INDIVIDUAL)
 ALL ANIMALS

Group Name	Animal ID-NO.	Administration week-day(effective)						
		2-1(7)	3-1(7)	4-1(7)	5-1(7)	6-1(7)	7-1(7)	8-1(7)
250 mg/kg	1101	3.3	2.5	2.4	2.5	2.6	2.6	3.1
	1102	3.9	3.0	2.9	2.9	2.8	3.0	3.2
	1103	4.1	2.2	2.5	2.5	2.7	2.8	3.0
	1104	2.4	2.9	2.9	2.5	2.7	2.9	2.7
	1105	3.4	3.0	2.5	1.9	2.7	2.4	2.6
	1106	2.9	2.3	2.2	2.4	2.6	2.9	2.8
	1107	3.2	2.4	2.7	2.9	3.1	3.3	3.2
	1108	3.4	2.6	2.6	2.4	2.5	2.8	2.8
	1109	3.4	3.8	2.4	2.0	2.1	2.7	2.6
	1110	3.5	1.8	2.3	2.2	2.2	2.5	2.7
	1111	2.7	2.5	2.3	2.2	2.3	2.5	2.9
	1112	3.7	2.4	2.6	2.1	2.5	2.9	2.7
	1113	3.0	2.5	2.8	2.2	2.4	2.5	2.6
	1114	2.8	2.8	2.8	2.3	2.5	2.8	2.8
	1115	2.5	2.2	2.5	2.2	2.4	2.8	2.7
	1116	3.4	2.9	2.8	3.1	3.3	3.0	3.5
	1117	2.7	2.4	2.3	2.1	2.5	2.4	2.4
	1118	3.7	2.6	2.3	2.0	2.2	2.7	2.7
	1119	3.6	2.6	2.6	2.5	2.9	3.1	3.2
	1120	2.4	2.7	2.8	2.2	2.4	2.7	2.8
	1121	5.0	3.1	2.5	3.0	3.1	3.2	3.4
	1122	3.8	3.0	2.9	3.0	3.4	3.4	3.5
	1123	3.3	2.5	2.4	2.7	2.7	3.0	3.0
	1124	3.4	3.1	2.7	3.1	2.9	3.3	3.5
	1125	4.1	2.7	2.9	2.5	2.7	2.8	2.7

STUDY NO. : 0933
 ANIMAL : CByB6F1-Tg(HRAS)2Jic (tg/wt)
 UNIT : g
 REPORT TYPE : A1 26
 SEX : MALE

FOOD CONSUMPTION CHANGES (INDIVIDUAL)
 ALL ANIMALS

Group Name	Animal ID-NO.	Administration week-day(effective)						
		9-1(7)	10-1(7)	11-1(7)	12-1(7)	13-1(7)	14-1(7)	15-1(7)
250 mg/kg	1101	3.0	2.4	2.8	3.1	2.8	3.0	2.7
	1102	3.4	3.3	3.0	2.9	2.9	3.3	3.0
	1103	3.0	3.0	2.8	2.8	3.0	3.3	3.2
	1104	2.9	2.9	2.8	3.0	3.1	2.8	2.9
	1105	2.8	2.7	2.7	2.5	2.8	3.0	2.9
	1106	2.8	3.2	2.6	2.6	2.8	2.7	3.0
	1107	3.3	3.0	3.5	3.0	3.2	3.2	3.5
	1108	3.0	2.9	3.1	3.0	2.9	3.0	3.0
	1109	2.9	2.7	2.8	2.6	2.7	2.7	2.7
	1110	2.9	2.5	2.5	2.6	2.5	2.7	2.7
	1111	2.7	2.6	2.6	2.4	2.8	2.8	2.7
	1112	2.8	3.1	2.6	2.7	2.7	2.9	3.0
	1113	2.4	2.7	2.6	2.4	2.4	2.2	2.6
	1114	2.6	2.6	2.6	2.5	2.5	2.6	2.8
	1115	2.9	2.6	2.4	2.6	2.6	2.6	2.6
	1116	3.3	3.2	3.2	2.9	3.0	3.1	2.8
	1117	2.5	2.3	2.3	2.4	2.3	2.2	2.5
	1118	2.8	2.5	2.7	2.4	2.5	2.7	2.7
	1119	3.2	3.0	3.2	3.1	3.3	3.4	3.4
	1120	2.6	2.6	2.7	2.6	2.5	2.8	2.5
	1121	3.0	3.4	3.5	3.3	3.6	3.8	3.6
	1122	3.3	3.2	3.4	3.4	3.3	3.6	3.5
	1123	3.0	2.9	2.8	2.8	2.9	2.8	2.9
	1124	3.3	3.0	3.6	3.6	3.4	3.4	3.3
	1125	3.1	2.8	2.6	2.7	3.0	2.7	3.0

STUDY NO. : 0933
 ANIMAL : CByB6F1-Tg (HRAS)2Jic (tg/wt)
 UNIT : g
 REPORT TYPE : A1 26
 SEX : MALE

FOOD CONSUMPTION CHANGES (INDIVIDUAL)
 ALL ANIMALS

Group Name	Animal ID-NO.	Administration week-day (effective)						
		16-1 (7)	17-1 (7)	18-1 (7)	19-1 (7)	20-1 (7)	21-1 (7)	22-1 (7)
250 mg/kg	1101	3.0	2.6	2.7	2.8	2.9	3.2	2.8
	1102	3.2	3.1	3.1	3.0	3.2	3.1	3.1
	1103	2.8	3.0	3.3	2.9	3.2	3.2	3.4
	1104	3.1	2.9	3.0	2.8	3.0	3.2	3.0
	1105	3.3	3.3	3.3	3.7	3.8	3.7	4.1
	1106	3.0	3.0	2.8	2.8	2.9	2.7	2.9
	1107	3.3	3.2	3.5	3.4	3.4	3.3	3.4
	1108	3.0	3.0	3.0	3.0	2.8	3.0	2.9
	1109	2.4	2.9	2.7	2.8	2.5	2.8	2.5
	1110	2.8	2.6	2.7	3.0	2.6	2.8	2.8
	1111	2.8	2.8	2.7	2.7	2.9	2.6	2.5
	1112	2.8	3.0	2.7	2.9	3.0	2.8	2.9
	1113	2.4	2.4	2.7	2.8	2.6	2.5	2.5
	1114	2.8	2.9	2.6	2.8	2.6	2.8	2.6
	1115	2.8	2.8	2.7	2.9	2.7	2.8	2.5
	1116	3.2	3.1	3.1	3.1	3.2	3.1	3.1
	1117	2.5						
	1118	2.9	2.7	2.7	2.7	2.6	2.6	2.7
	1119	3.7	3.8	4.0	3.6	3.7	4.3	4.4
	1120	2.8	2.6	2.7	2.6	2.4	2.4	2.5
	1121	3.7	3.8	3.5	3.6	3.8	3.3	3.4
	1122	3.6	3.4	3.3	3.5	3.4	3.4	3.2
	1123	2.9	2.9	2.8	2.9	2.8	2.8	2.7
	1124	3.4	3.3	3.1	3.2	3.5	3.6	3.4
	1125	2.9	2.8	2.8	2.7	2.9	2.7	2.7

STUDY NO. : 0933
 ANIMAL : CByB6F1-Tg (HRAS)2Jic (tg/wt)
 UNIT : g
 REPORT TYPE : A1 26
 SEX : MALE

FOOD CONSUMPTION CHANGES (INDIVIDUAL)
 ALL ANIMALS

Group Name	Animal ID-NO.	Administration week-day (effective)				
		23-1 (7)	24-1 (7)	25-1 (7)	26-1 (7)	26-7 (6)
250 mg/kg	1101	2.6	2.9	3.0	2.9	2.7
	1102	2.9	3.3	3.3	3.3	3.2
	1103	2.8	3.0	3.0	2.9	3.2
	1104	3.2	3.3	3.3	3.5	3.5
	1105	3.8	4.0	4.0	4.2	3.7
	1106	2.8	2.5	2.7	3.0	2.6
	1107	3.3	3.6	3.4	3.3	3.3
	1108	2.7	2.8	2.9	3.0	2.8
	1109	2.8	2.5	2.7	2.7	2.4
	1110	2.6	2.7	2.7	2.8	2.4
	1111	2.5	2.7	2.8	2.7	2.8
	1112	2.8	2.9	2.8	3.0	2.6
	1113	2.4	2.4	2.3	2.3	2.5
	1114	2.5	2.7	2.9	2.9	2.5
	1115	2.5	2.7	2.8	3.1	2.8
	1116	3.1	3.0	3.0	3.2	3.0
	1117					
	1118					
	1119	3.8	4.2	4.0	4.1	4.0
	1120	2.4	2.6	2.5	2.7	2.3
	1121	3.3	3.5	3.4	3.5	3.3
	1122	3.4	3.0	3.3	3.3	3.5
	1123	2.8	2.9	2.9	3.1	2.6
	1124	3.2	3.2	3.4	3.5	3.3
	1125	2.7	2.6	2.9	2.9	2.4

STUDY NO. : 0933
 ANIMAL : CByB6F1-Tg(HRAS)2Jic (tg/wt)
 UNIT : g
 REPORT TYPE : A1 26
 SEX : MALE

FOOD CONSUMPTION CHANGES (INDIVIDUAL)
 ALL ANIMALS

Group Name	Animal ID-NO.	Administration week-day(effective)						
		2-1(7)	3-1(7)	4-1(7)	5-1(7)	6-1(7)	7-1(7)	8-1(7)
500 mg/kg	1201	3.1	2.4	2.4	2.1	2.6	2.7	2.8
	1202	2.9	2.7	2.4	2.3	2.6	3.1	3.0
	1203	4.2	2.7	2.7	2.7	2.9	3.2	3.1
	1204	3.1	3.0	2.8	2.3	2.9	3.1	3.2
	1205	3.4	2.7	2.8	2.8	3.0	3.3	3.5
	1206	3.9	2.7	3.0	2.9	3.3	3.8	4.3
	1207	3.8	2.5	2.2	2.7	3.0	3.2	3.6
	1208	3.8	2.1	2.2	2.5	3.0	2.8	2.8
	1209	3.5	2.7	2.0	2.3	2.5	3.1	2.6
	1210	3.3	2.8	2.1	2.4	2.6	2.9	2.6
	1211	3.5	2.8	2.4	2.7	3.3	3.5	3.1
	1212	3.4	2.2	2.4	2.6	2.7	2.6	2.4
	1213	4.1	3.0	3.3	3.0	3.2	3.0	3.1
	1214	4.3	2.8	2.8	2.7	2.6	3.1	3.4
	1215	3.8	2.9	2.7	2.6	3.1	3.9	3.3
	1216	2.9	2.5	2.1	2.2	2.7	2.5	2.6
	1217	4.3	2.9	2.5	2.9	3.8	3.4	3.5
	1218	3.0	2.9	2.3	2.3	2.9	2.5	2.3
	1219	3.5	2.8	2.7	2.7	3.0	3.3	3.4
	1220	3.8	2.6	2.8	2.7	3.0	3.1	3.3
	1221	4.0	3.0	2.4	2.4	2.8	3.0	3.1
	1222	3.0	2.7	2.5	2.4	2.8	2.8	3.1
	1223	3.8	2.8	2.6	2.8	2.8	3.3	3.6
	1224	3.4	2.8	2.2	2.8	2.6	2.5	2.4
	1225	3.2	2.3	2.5	2.5	2.6	2.7	2.5

STUDY NO. : 0933
 ANIMAL : CByB6F1-Tg(HRAS)2Jic (tg/wt)
 UNIT : g
 REPORT TYPE : A1 26
 SEX : MALE

FOOD CONSUMPTION CHANGES (INDIVIDUAL)
 ALL ANIMALS

Group Name	Animal ID-NO.	Administration week-day(effective)						
		9-1(7)	10-1(7)	11-1(7)	12-1(7)	13-1(7)	14-1(7)	15-1(7)
500 mg/kg	1201	2.8	2.8	2.5	2.6	2.5	2.6	2.6
	1202	3.1	2.9	2.9	2.7	3.0	2.8	2.8
	1203	3.6	3.4	3.1	2.9	3.3	3.1	3.2
	1204	2.9	3.1	3.2	2.8	3.4	3.0	2.8
	1205	3.6	3.2	3.1	3.1	3.0	3.3	3.1
	1206	3.5	3.2	3.6	3.6	3.5	3.4	3.5
	1207	3.6	3.3	3.3	3.4	3.3	3.6	3.6
	1208	2.6	2.7	2.7	2.8	2.4	2.7	2.8
	1209	2.8	2.9	2.6	2.6	2.8	2.8	2.8
	1210	2.9	2.9	2.6	2.9	2.6	3.2	2.8
	1211	3.0	3.2	2.9	2.9	3.1	3.2	2.7
	1212	2.6	2.6	2.4	2.5	2.6	2.7	2.9
	1213	3.1	3.4	3.5	3.4	3.6	3.8	3.5
	1214	3.2	3.5	3.0	3.3	3.4	3.3	3.4
	1215	3.4	3.5	3.2	2.9	3.3	3.3	2.8
	1216	2.5	2.5	2.6	2.5	2.6	2.7	2.6
	1217	3.3	3.5	3.4	3.3	3.2	3.6	3.1
	1218	2.7	2.5	2.4	2.4	2.8	2.6	2.6
	1219	3.5	3.5	3.2	3.4	3.5	3.9	3.8
	1220	2.9	2.9	3.2	2.7	3.0	3.3	3.3
	1221	2.8	2.9	2.8	2.9	3.0	3.1	3.0
	1222	3.5	3.2	3.2	3.0	3.1	3.1	3.1
	1223	3.4	3.3	3.3	3.3	3.4	3.2	3.3
	1224	3.0	3.0	2.7	3.0	2.8	2.8	3.1
	1225	2.9	2.9	2.8	2.6	2.8	2.7	2.6

STUDY NO. : 0933
 ANIMAL : CByB6F1-Tg(HRAS)2Jic (tg/wt)
 UNIT : g
 REPORT TYPE : A1 26
 SEX : MALE

FOOD CONSUMPTION CHANGES (INDIVIDUAL)
 ALL ANIMALS

Group Name	Animal ID-NO.	Administration week-day(effective)						
		16-1(7)	17-1(7)	18-1(7)	19-1(7)	20-1(7)	21-1(7)	22-1(7)
500 mg/kg	1201	2.7	2.5	2.7	2.7	2.9	2.5	2.6
	1202	2.9	2.9	2.9	3.2	3.4	3.2	3.1
	1203	3.0	3.0	3.3	3.1	3.5	3.2	2.9
	1204	3.2	3.0	3.0	2.8	3.1	2.9	3.1
	1205	3.2	3.3	3.1	3.1	3.1	3.1	3.0
	1206	3.2	3.8	3.5	3.7	2.9	3.5	3.4
	1207	3.5	3.2	2.9	3.2	3.7	3.0	3.5
	1208	2.7	2.9	2.9	2.6	3.0	3.5	3.9
	1209	2.9	2.8	2.8	2.6	2.8	2.6	2.8
	1210	2.8	2.7	2.7	2.8	2.9	2.9	2.9
	1211	3.0	2.9	3.1	2.7	3.3	2.8	3.1
	1212	2.5	2.6	2.7	2.9	2.4	2.8	2.7
	1213	3.7	3.6	3.6	3.5	3.5	3.6	3.6
	1214	3.4	3.6	3.4	3.3	3.4	3.5	3.4
	1215	3.2	3.1	2.9	2.9	3.0	3.2	3.2
	1216	2.6	2.4	2.5	2.9	2.6	2.7	2.7
	1217	3.5	3.4	3.2	3.2	3.3	3.5	3.3
	1218	2.7	2.3	2.7	2.6	2.6	2.7	2.6
	1219	4.0	3.9	3.8	4.0	3.7	4.0	4.0
	1220	2.9	3.1	3.4	2.8	2.7	2.8	2.7
	1221	3.0	2.8	2.9	3.1	2.9	2.7	3.0
	1222	3.4	3.5	3.1	3.3	3.1	3.2	3.3
	1223	3.1	3.2	3.3	3.2	3.1	2.9	3.1
	1224	2.8	2.9	3.0	2.7	2.7	2.7	3.0
	1225	2.9	2.9	2.8	2.7	2.6	2.7	2.6

STUDY NO. : 0933
 ANIMAL : CByB6F1-Tg (HRAS)2Jic (tg/wt)
 UNIT : g
 REPORT TYPE : A1 26
 SEX : MALE

FOOD CONSUMPTION CHANGES (INDIVIDUAL)
 ALL ANIMALS

Group Name	Animal ID-NO.	Administration week-day (effective)				
		23-1 (7)	24-1 (7)	25-1 (7)	26-1 (7)	26-7 (6)
500 mg/kg	1201	2.6	2.6	3.0	2.9	2.9
	1202	3.4	3.4	3.5	3.4	3.4
	1203	3.6	2.7	2.9	3.2	3.3
	1204	2.9	3.1	3.2	3.2	3.0
	1205	3.1	3.0	3.2	3.3	3.1
	1206	3.3	2.9	3.4	3.7	4.0
	1207	3.2	3.6	3.4	3.3	3.3
	1208	4.1	4.0	4.3	4.4	4.7
	1209	2.6	2.7	2.5	2.8	2.5
	1210	3.1	2.8	2.7	2.7	2.9
	1211	3.1	3.1	3.2	2.8	2.8
	1212	2.6	2.6	2.6	2.8	2.7
	1213	3.3	3.4	3.7	3.5	3.4
	1214	3.0	3.1	3.3	3.2	2.9
	1215	2.9	3.0	3.2	3.1	3.2
	1216	2.7	2.7	2.6	2.6	2.4
	1217	3.2	3.4	3.4	3.4	3.0
	1218	2.9	2.7	2.7	2.9	2.5
	1219	3.7	4.1	3.7	3.9	3.7
	1220	2.7	2.5	2.9	3.1	3.7
	1221	3.3	2.9	3.0	2.8	2.7
	1222	3.3	3.3	3.4	3.4	3.2
	1223	3.2	2.9	3.1	3.2	2.9
	1224	2.7	2.7	2.8	2.9	2.6
	1225	2.5	2.5	2.5	2.6	2.5

STUDY NO. : 0933
 ANIMAL : CByB6F1-Tg(HRAS)2Jic (tg/wt)
 UNIT : g
 REPORT TYPE : A1 26
 SEX : MALE

FOOD CONSUMPTION CHANGES (INDIVIDUAL)
 ALL ANIMALS

Group Name	Animal ID-NO.	Administration week-day(effective)						
		2-1(7)	3-1(7)	4-1(7)	5-1(7)	6-1(7)	7-1(7)	8-1(7)
1000 mg/kg	1301	2.7	3.0	2.8	2.5	3.0	3.3	2.9
	1302	2.7	3.1	3.0	2.7	2.9	3.3	3.4
	1303	2.5	3.2	2.9	2.5	3.2	3.2	3.3
	1304	3.3	3.3	3.0	2.9	3.4	3.5	3.2
	1305	2.6	3.5	2.5	2.6	3.1	3.4	3.3
	1306	2.9	3.3	3.3	3.1	3.3	3.5	3.2
	1307	2.3	2.8	2.4	2.0	2.8	2.6	2.8
	1308	2.6	2.9	2.7	2.6	2.9	3.0	2.9
	1309	2.8	3.2	2.8	3.0	2.8	2.7	3.1
	1310	2.8	2.3	2.3	2.2	2.7	2.4	2.7
	1311	2.5	3.5	3.6	2.9	3.4	3.8	3.7
	1312	3.6	3.0	3.0	2.2	3.1	3.1	3.2
	1313	3.1	3.7	3.1	3.1	3.1	3.7	3.5
	1314	2.4	2.8	2.7	2.7	2.9	2.9	3.0
	1315	2.8	2.6	2.5	2.4	2.7	2.8	2.7
	1316	3.6	3.0	3.2	2.8	3.2	3.6	3.4
	1317	2.8	3.1	2.9	2.6	2.9	3.0	3.6
	1318	2.9	3.3	3.0	3.0	3.3	4.1	3.5
	1319	3.0	2.6	2.7	2.6	2.8	3.1	3.4
	1320	2.8	3.2	2.8	2.6	2.7	3.0	2.8
	1321	2.8	2.9	3.1	2.3	2.9	3.3	3.3
	1322	3.0	3.7	3.5	3.1	1.6	4.5	2.8
	1323	3.5	3.1	3.1	2.9	3.3	3.4	2.4
	1324	2.9	3.2	3.3	2.9	3.3	3.1	3.3
	1325	3.3	2.9	2.8	3.0	3.3	3.4	3.1

STUDY NO. : 0933
 ANIMAL : CByB6F1-Tg(HRAS)2Jic (tg/wt)
 UNIT : g
 REPORT TYPE : A1 26
 SEX : MALE

FOOD CONSUMPTION CHANGES (INDIVIDUAL)
 ALL ANIMALS

Group Name	Animal ID-NO.	Administration week-day(effective)						
		9-1(7)	10-1(7)	11-1(7)	12-1(7)	13-1(7)	14-1(7)	15-1(7)
1000 mg/kg	1301	3.4	2.3	3.0	1.6	3.5	2.2	2.4
	1302	2.9	3.0	3.0	2.7			
	1303	3.5	3.2	3.1	2.9	3.3	3.3	3.4
	1304	3.7	3.5	3.3	3.4	3.7	3.6	3.4
	1305	3.1	3.2	3.1	3.3	3.0	3.4	2.8
	1306	3.3	3.3	3.5	3.3	3.5	3.6	3.2
	1307	2.9	2.6	2.8	2.8	2.8	2.7	2.6
	1308	3.0	2.6	3.6	2.6	2.6	2.8	2.9
	1309	3.0	3.2	3.1	2.8	3.5	2.9	3.5
	1310	2.9	2.7	2.6	2.7	2.8	2.6	3.1
	1311	3.7	3.6	3.5	3.7	3.5	3.6	3.6
	1312	3.2	3.4	3.1	3.2	2.8	3.2	3.1
	1313	3.6	3.5	3.1	4.0	2.6	3.6	2.6
	1314	3.1	3.1	3.2	2.9	2.8	2.8	2.4
	1315	2.8	2.7	2.8	2.7	2.9	2.8	2.8
	1316	3.7	3.7	3.4	3.4	3.6	4.0	3.6
	1317	3.0	2.6	3.0	2.8	2.9	3.2	2.7
	1318	2.8	3.5	3.3	3.1	3.1	3.4	3.2
	1319	2.9	2.9	2.9	2.9	2.9	3.2	2.9
	1320	2.8	2.7	2.9	2.8	2.7	2.7	2.7
	1321	3.1	2.4	2.7	2.1	3.5	2.4	2.5
	1322	2.9	3.3	3.2	3.2	2.6		
	1323	4.3	3.1	3.1	3.4	3.3	3.4	3.5
	1324	3.3	3.5	3.1	3.2	3.3	3.5	3.6
	1325	3.2	3.5	3.2	3.5	3.3	3.7	3.4

STUDY NO. : 0933
 ANIMAL : CByB6F1-Tg(HRAS)2Jic (tg/wt)
 UNIT : g
 REPORT TYPE : A1 26
 SEX : MALE

FOOD CONSUMPTION CHANGES (INDIVIDUAL)
 ALL ANIMALS

Group Name	Animal ID-NO.	Administration week-day(effective)						
		16-1(7)	17-1(7)	18-1(7)	19-1(7)	20-1(7)	21-1(7)	22-1(7)
1000 mg/kg	1301							
	1302							
	1303	3.2	3.1	3.3	3.0	3.3	3.0	3.2
	1304	3.7	3.4	3.4	3.5	3.7	2.8	3.4
	1305	3.2	3.0	3.6	3.3	3.2	2.8	3.2
	1306	2.8	3.2	2.8	2.8	3.3	3.3	2.6
	1307	2.8	3.0	2.7	3.1	2.7	2.7	2.8
	1308	3.2	2.9	3.2	3.2	3.1	3.2	3.1
	1309	2.9	2.6	3.0	3.3	3.0	3.2	3.1
	1310	2.5	3.1	2.7	3.1	2.9	3.1	2.9
	1311	3.7	3.3	2.5	3.9	2.8	3.3	3.6
	1312	3.0	2.4	3.0	3.3	3.0	2.8	3.1
	1313	2.8	2.7	3.2	3.5	2.8	2.5	3.2
	1314	2.8	3.3					
	1315	3.0	2.8	3.4	2.4	2.7	2.9	2.9
	1316	3.9	3.3	3.4	3.3	3.6	3.6	3.7
	1317	2.5	3.3	2.7	2.8	2.9	2.9	2.8
	1318	3.5	3.3	3.2	2.7	3.4	2.9	2.9
	1319	2.9	2.9	3.1	2.8	2.6	2.9	2.8
	1320	2.9	2.6	2.8	3.0	2.7	3.2	2.6
	1321	2.4	2.6	3.0	2.1	2.4	2.8	2.8
	1322							
	1323	3.4	3.2	3.4	2.9	3.5	2.1	3.4
	1324	3.9	3.2	3.7	3.7	3.1	3.5	3.3
	1325	3.5	3.3	3.3	2.5	3.0	3.2	2.3

STUDY NO. : 0933
 ANIMAL : CByB6F1-Tg (HRAS)2Jic (tg/wt)
 UNIT : g
 REPORT TYPE : A1 26
 SEX : MALE

FOOD CONSUMPTION CHANGES (INDIVIDUAL)
 ALL ANIMALS

Group Name	Animal ID-NO.	Administration week-day (effective)				
		23-1 (7)	24-1 (7)	25-1 (7)	26-1 (7)	26-7 (6)
1000 mg/kg	1301					
	1302					
	1303	3.0	3.3	2.8	3.3	1.7
	1304	3.4	3.3	3.6	3.9	3.5
	1305	3.1	3.0	3.3		
	1306	2.6	2.9	2.8	2.6	3.1
	1307	2.8	2.7	2.8	2.2	1.9
	1308	2.7	3.0	3.1	3.3	3.0
	1309	3.1	3.3	3.4	2.6	4.2
	1310	3.1	2.9	3.0	2.9	3.1
	1311	3.5	3.8	3.7	3.7	3.5
	1312	3.0	3.2	3.2	3.4	3.1
	1313	2.9	2.9	3.2	3.0	3.1
	1314					
	1315	3.1	3.0	2.9	2.9	3.3
	1316	3.9	3.6	3.7	3.9	3.5
	1317	2.8	3.1	2.8	3.1	2.6
	1318	3.2	3.2	3.4	2.9	3.2
	1319	3.0	2.9	3.2	3.0	2.7
	1320	3.0	2.7	3.0	3.0	2.9
	1321	2.8	2.7	2.5	2.7	2.8
	1322					
	1323	3.3	3.4	3.4	3.6	3.3
	1324	3.4	3.7	3.5	3.4	3.5
	1325	3.1	2.6	2.9	3.0	2.9

APPENDIX 5-2

FOOD CONSUMPTION CHANGES : FEMALE

(INDIVIDUAL)

STUDY NO. : 0934
 ANIMAL : CByB6F1-Tg (HRAS)2Jic (tg/wt)
 UNIT : g
 REPORT TYPE : A1 26
 SEX : FEMALE

FOOD CONSUMPTION CHANGES (INDIVIDUAL)
 ALL ANIMALS

Group Name	Animal ID-NO.	Administration week-day (effective)						
		2-1 (7)	3-1 (7)	4-1 (7)	5-1 (7)	6-1 (7)	7-1 (7)	8-1 (7)
Control	2001	3.4	2.2	1.9	1.7	2.3	2.5	2.6
	2002	3.6	1.9	2.2	1.9	2.2	2.1	2.3
	2003	2.8	2.7	1.8	2.2	2.5	2.7	3.0
	2004	2.9	2.1	2.3	2.3	2.7	2.7	3.1
	2005	3.0	3.1	2.7	2.7	2.1	1.3	2.4
	2006	2.9	1.8	2.1	2.5	2.6	2.4	2.9
	2007	1.9	2.0	2.0	2.1	2.2	2.0	2.5
	2008	2.8	2.7	2.3	2.5	2.6	2.8	2.7
	2009	2.5	2.1	2.2	2.5	2.5	2.7	2.8
	2010	3.8	4.0	2.5	2.2	2.5	2.7	2.4
	2011	2.8	2.2	2.5	1.9	2.2	2.3	2.3
	2012	3.0	2.0	1.8	1.7	1.7	2.0	2.0
	2013	2.6	2.1	2.2	2.1	2.4	2.3	2.5
	2014	2.7	2.1	2.1	1.7	2.1	2.3	2.3
	2015	2.7	2.2	2.2	2.3	2.4	2.3	2.5
	2016	3.0	2.3	2.7	2.1	2.5	2.9	2.8
	2017	2.7	2.7	1.7	2.2	1.9	2.5	2.1
	2018	2.6	2.1	1.8	2.2	2.1	2.4	2.5
	2019	2.6	2.1	2.2	2.3	2.5	2.7	2.5
	2020	2.8	2.4	2.1	2.6	2.4	2.4	2.7
	2021	2.5	2.5	2.2	2.4	2.6	2.7	3.2
	2022	3.0	2.3	2.1	2.3	2.5	2.6	2.5
	2023	3.6	2.4	1.8	2.0	2.3	2.6	2.7
	2024	3.5	2.1	2.0	2.2	2.2	2.6	2.4
	2025	2.5	2.2	3.8	4.5	2.7	2.8	2.4

STUDY NO. : 0934
 ANIMAL : CByB6F1-Tg(HRAS)2Jic (tg/wt)
 UNIT : g
 REPORT TYPE : A1 26
 SEX : FEMALE

FOOD CONSUMPTION CHANGES (INDIVIDUAL)
 ALL ANIMALS

Group Name	Animal ID-NO.	Administration week-day(effective)						
		9-1(7)	10-1(7)	11-1(7)	12-1(7)	13-1(7)	14-1(7)	15-1(7)
Control	2001	2.0	2.2	2.3	2.4	2.6	2.4	2.4
	2002	2.4	2.3	2.5	2.6	2.7	2.6	2.7
	2003	2.5	2.4	3.0	2.2	2.7	2.7	2.6
	2004	2.5	2.7	2.4	2.5	2.5	2.6	2.6
	2005	2.4	2.3	2.3	2.3	2.4	2.3	2.4
	2006	2.5	2.4	2.5	2.4	2.4	2.7	3.0
	2007	2.5	2.1	2.6	2.7	1.9	2.4	2.2
	2008	2.8	2.7	2.7	3.4	2.5	3.0	2.9
	2009	2.6	2.5	2.6	2.5	2.5	2.6	2.7
	2010	3.2	2.6	2.4	3.4	3.1	2.9	3.0
	2011	2.4	2.0	2.4	2.0	2.3	2.2	2.2
	2012	2.3	2.1	2.2	2.1	2.2	2.5	2.4
	2013	2.4	2.9	2.4	2.5	2.6	2.3	2.5
	2014	2.2	2.3	2.4	2.2	2.4	2.3	2.2
	2015	2.4	2.3	2.3	2.4	2.2	2.3	2.4
	2016	2.8	3.2	2.2	2.6	2.5	3.4	2.2
	2017	2.5	2.4	2.3	2.7	1.9	2.3	2.6
	2018	2.6	2.3	2.3	2.6	2.6	2.5	2.6
	2019	2.5	2.6	2.4	2.6	2.5	2.7	2.6
	2020	2.8	3.0	2.6	2.7	2.7	2.7	2.7
	2021	2.6	2.4	2.7	3.0	2.4	2.4	2.6
	2022	2.8	2.8	2.9	2.4	2.5	2.5	2.7
	2023	2.6	2.6	2.5	2.4	3.2	2.3	2.7
	2024	2.8	2.4	2.9	2.3	2.7	2.8	2.7
	2025	3.3	3.4	2.7	2.9	3.4	3.5	3.7

STUDY NO. : 0934
 ANIMAL : CByB6F1-Tg(HRAS)2Jic (tg/wt)
 UNIT : g
 REPORT TYPE : A1 26
 SEX : FEMALE

FOOD CONSUMPTION CHANGES (INDIVIDUAL)
 ALL ANIMALS

Group Name	Animal ID-NO.	Administration week-day(effective)						
		16-1(7)	17-1(7)	18-1(7)	19-1(7)	20-1(7)	21-1(7)	22-1(7)
Control	2001	2.3	2.2	2.2	2.2	2.2	2.2	2.3
	2002	2.6	2.4	2.5	2.4	2.4	3.3	2.1
	2003	2.3	2.5	2.5	3.0	2.1	2.6	2.4
	2004	2.8	2.6	2.4	2.6	2.5	2.7	3.2
	2005	2.8	2.2	2.2	2.2	2.4	2.5	2.2
	2006	2.4	2.6	2.5	2.7	2.4	2.4	2.4
	2007	2.7	2.4	2.1	3.1	2.0	2.3	2.3
	2008	3.0	3.1	2.6	2.7	2.8	3.1	2.6
	2009	2.5	2.8	2.5	2.5	2.6	2.4	2.4
	2010	3.3	2.8	2.4	3.5	2.9	3.5	2.9
	2011	2.1	2.2	2.5	2.0	2.0	2.4	2.7
	2012	2.2	2.3	2.2	2.8	2.0	2.1	
	2013	2.3	2.6	2.7	2.3	2.6	2.4	2.1
	2014	2.9	2.0	2.1	2.3	2.9	1.9	2.2
	2015	2.2	2.3	2.3	2.3	2.3	2.3	2.1
	2016	2.5	2.7	2.7	3.1	2.1	2.6	2.7
	2017	3.1	1.8	2.3	3.4	1.9	2.3	2.8
	2018	2.5	2.5	2.3	3.3	1.8	3.0	2.1
	2019	2.4	2.5	2.7	2.4	2.3	2.7	3.1
	2020	2.8	2.8	2.4	2.3	2.6	2.9	3.6
	2021	2.9	2.4	2.4	2.7	2.6	2.3	2.6
	2022	2.3	2.3	2.4	2.6	2.9	2.0	2.4
	2023	2.3	2.4	2.7	2.8	2.1	2.8	2.6
	2024	2.4	2.5	2.7	2.4	2.4	2.8	2.7
	2025	3.2	2.7	3.4	2.8	4.0	2.4	3.8

STUDY NO. : 0934
ANIMAL : CByB6F1-Tg(HRAS)2Jic (tg/wt)
UNIT : g
REPORT TYPE : A1 26
SEX : FEMALE

FOOD CONSUMPTION CHANGES (INDIVIDUAL)
ALL ANIMALS

Group Name	Animal ID-NO.	Administration week-day(effective)				
		23-1 (7)	24-1 (7)	25-1 (7)	26-1 (7)	26-7 (6)
Control	2001	2.2	2.2	2.6	2.1	2.3
	2002	2.5	2.6	2.6	2.5	2.5
	2003	2.7	2.9	2.5	2.5	2.5
	2004	1.8	2.4	3.1	2.2	2.3
	2005	2.5	2.6	2.0	2.4	2.3
	2006	2.7	3.1	2.1	2.5	2.7
	2007	2.4	3.2	1.7	2.3	2.4
	2008	2.6	2.7	3.0	2.8	2.7
	2009	2.6	2.5	2.3	2.6	2.5
	2010	2.9	3.5	2.7	1.6	1.8
	2011	2.1	2.3	2.4	2.2	2.4
	2012					
	2013	2.4	2.3	2.3	2.2	2.4
	2014	2.5	2.2	2.2	2.1	2.3
	2015	2.2	2.4	2.4	2.3	2.2
	2016	2.5	3.4	2.2	2.6	2.9
	2017	2.7	2.6	3.4	1.8	2.4
	2018	2.5	2.7	2.5	2.7	2.3
	2019	2.1	2.6	2.9	3.2	2.7
	2020					
	2021	3.5	2.4	2.0	2.4	2.5
	2022	2.5	2.6	2.4	2.6	2.5
	2023	2.6	2.7	2.5	2.4	2.6
	2024	2.3	2.5	2.7	2.6	2.3
	2025	3.5	3.1	3.0	4.3	2.7

STUDY NO. : 0934
 ANIMAL : CByB6F1-Tg(HRAS)2Jic (tg/wt)
 UNIT : g
 REPORT TYPE : A1 26
 SEX : FEMALE

FOOD CONSUMPTION CHANGES (INDIVIDUAL)
 ALL ANIMALS

Group Name	Animal ID-NO.	Administration week-day(effective)						
		2-1(7)	3-1(7)	4-1(7)	5-1(7)	6-1(7)	7-1(7)	8-1(7)
250 mg/kg	2101	3.0	2.2	2.5	2.4	2.1	2.5	2.6
	2102	3.1	1.9	2.2	2.6	2.0	2.5	2.4
	2103	2.0	1.9	2.2	2.2	2.4	2.7	2.5
	2104	3.8	2.6	2.4	2.4	2.1	2.5	2.4
	2105	3.0	2.8	2.7	2.6	2.7	3.0	3.0
	2106	2.8	2.5	2.2	2.2	2.2	2.5	2.8
	2107	2.4	2.5	2.2	2.4	2.3	2.7	2.8
	2108	3.0	1.8	2.0	2.1	2.2	2.3	2.3
	2109	3.0	2.7	2.5	2.1	2.2	2.7	2.3
	2110	2.9	2.3	2.3	2.4	2.4	2.5	2.5
	2111	3.6	2.8	2.1	2.4	2.3	2.8	2.8
	2112	3.1	2.9	2.1	2.7	2.5	2.4	2.4
	2113	3.4	2.7	2.0	2.1	2.2	2.7	2.7
	2114	3.1	1.7	2.3	2.1	2.5	2.6	2.6
	2115	3.2	2.7	2.0	2.7	1.6	2.0	2.5
	2116	2.9	2.4	2.5	2.6	2.5	2.8	2.6
	2117	2.9	2.7	2.3	2.3	2.3	2.9	2.7
	2118	2.9	2.6	1.8	2.5	2.1	2.5	2.6
	2119	2.9	2.7	2.3	2.2	2.8	2.0	2.6
	2120	3.1	2.6	2.4	2.5	2.6	2.8	2.4
	2121	2.3	3.2	2.2	2.1	2.1	2.5	2.9
	2122	3.4	3.0	2.7	2.9	2.7	3.1	3.1
	2123	2.8	2.2	1.9	2.1	2.2	2.3	2.6
	2124	3.0	2.3	2.4	2.3	2.5	2.8	2.7
	2125	3.1	2.5	2.3	2.3	2.2	2.6	2.7

STUDY NO. : 0934
 ANIMAL : CByB6F1-Tg(HRAS)2Jic (tg/wt)
 UNIT : g
 REPORT TYPE : A1 26
 SEX : FEMALE

FOOD CONSUMPTION CHANGES (INDIVIDUAL)
 ALL ANIMALS

Group Name	Animal ID-NO.	Administration week-day(effective)						
		9-1(7)	10-1(7)	11-1(7)	12-1(7)	13-1(7)	14-1(7)	15-1(7)
250 mg/kg	2101	2.4	2.3	2.3	2.1	2.3	2.5	2.6
	2102	2.5	2.7	2.1	2.6	2.9	2.1	3.3
	2103	2.6	2.8	1.9	2.3	2.1	2.4	2.4
	2104	3.1	2.2	2.6	2.7	2.5	2.8	2.7
	2105	3.0	3.0	2.9	2.7	2.7	3.1	3.0
	2106	2.6	2.2	2.7	2.6	2.5	2.6	2.5
	2107	2.9	3.0	2.7	2.7	3.7	2.5	2.8
	2108	2.5	2.3	2.0	2.3	2.5	2.1	2.2
	2109	2.5	2.5	2.7	2.3	2.5	2.6	2.7
	2110	2.9	2.9	2.6	2.3	2.5	2.5	2.6
	2111	3.1	2.8	2.9	2.3	2.7	2.9	2.6
	2112	3.0	2.3	2.7	2.6	2.4	2.5	2.6
	2113	2.9	2.7	2.6	2.6	2.3	2.5	2.7
	2114	2.5	2.5	2.3	2.5	2.6	2.6	2.7
	2115	2.0	2.4	2.4	2.2	2.4	2.3	2.5
	2116	2.7	2.5	2.7	2.8	2.6	2.8	2.7
	2117	2.6	2.7	2.8	2.5	2.6	2.6	2.9
	2118	3.0	2.2	2.5	2.5	2.3	2.4	2.8
	2119	2.8	2.7	2.9	2.9	2.6	2.8	2.6
	2120	2.4	2.4	2.5	3.1	2.9	2.6	2.9
	2121	2.6	2.5	2.4	2.7	2.5	2.4	2.6
	2122	3.1	2.8	2.9	2.5	3.2	2.6	2.1
	2123	2.3	2.3	2.4	2.3	2.4	2.0	2.5
	2124	2.8	2.5	2.6	2.5	2.5	2.6	2.4
	2125	3.1	2.8	2.9	2.7	3.0	3.2	2.6

STUDY NO. : 0934
 ANIMAL : CByB6F1-Tg(HRAS)2Jic (tg/wt)
 UNIT : g
 REPORT TYPE : A1 26
 SEX : FEMALE

FOOD CONSUMPTION CHANGES (INDIVIDUAL)
 ALL ANIMALS

Group Name	Animal ID-NO.	Administration week-day(effective)						
		16-1(7)	17-1(7)	18-1(7)	19-1(7)	20-1(7)	21-1(7)	22-1(7)
250 mg/kg	2101	2.2	2.2	2.3	2.3	2.3	2.2	2.2
	2102	2.1	2.4	3.1	2.3	2.9	2.1	2.3
	2103	2.4	2.5	2.1	2.4	2.1	2.6	2.4
	2104	2.3	2.4	2.6	2.5	2.7	2.4	2.8
	2105	3.1	2.7	2.6	2.2	2.5	2.8	2.6
	2106	2.6	2.5	2.4	2.7	2.5	2.9	2.3
	2107	2.8	2.9	2.9	2.8	2.2	2.6	3.2
	2108	2.6	2.0	2.2	2.2	2.2	2.4	2.3
	2109	2.4	2.2	2.4	2.4	2.4	2.4	2.6
	2110	2.6	2.6	2.5	3.2	1.9	2.5	2.6
	2111	2.7	2.7	2.7	2.4	2.7	2.5	2.6
	2112	2.6	2.4	2.3	2.7	2.7	2.3	2.5
	2113	2.6	2.1	2.5	2.4	2.6	2.6	2.5
	2114	2.4	2.6	2.5	3.0	2.4	2.6	2.6
	2115	2.3	1.9	2.2	2.2	2.8	2.1	2.2
	2116	2.3	2.6	2.5	2.8	2.7	2.6	2.7
	2117	2.6	2.4	2.6	2.7	3.4	2.3	2.5
	2118	2.5	2.2	2.4	2.2	2.7	2.5	2.3
	2119	2.7	2.5	2.3	2.6	2.2	2.6	2.6
	2120	2.9	2.7	2.7	3.4	2.6	2.0	2.8
	2121	2.4	2.3	2.5	2.6	2.5	2.7	2.4
	2122							
	2123	1.9	2.1	2.1	2.5	1.9		
	2124	2.3	2.4	2.5	2.6	2.2	2.5	2.5
	2125	2.6	2.9	2.9	2.9	2.8	3.0	2.8

STUDY NO. : 0934
 ANIMAL : CByB6F1-Tg(HRAS)2Jic (tg/wt)
 UNIT : g
 REPORT TYPE : A1 26
 SEX : FEMALE

FOOD CONSUMPTION CHANGES (INDIVIDUAL)
 ALL ANIMALS

Group Name	Animal ID-NO.	Administration week-day(effective)				
		23-1(7)	24-1(7)	25-1(7)	26-1(7)	26-7(6)
250 mg/kg	2101	2.2	2.1	2.3	2.2	2.2
	2102	2.6	2.3	2.2	2.4	2.5
	2103	2.2	2.4	2.7	1.9	2.4
	2104	3.0	2.0	2.7	2.5	2.5
	2105	2.7	2.7	2.6	2.7	2.5
	2106	2.3	2.6	2.7	2.7	3.3
	2107	3.3	2.3	2.7	2.6	2.9
	2108	2.4	2.6	2.3	2.3	2.7
	2109	2.9	2.4	2.3	2.9	2.6
	2110	2.4	2.8	3.3	2.1	2.3
	2111	3.0	2.7	2.8	2.6	2.5
	2112	2.6	2.5	2.6	2.5	2.4
	2113	2.4	2.4	2.5	2.9	2.0
	2114	2.5	2.7	2.6	2.6	2.6
	2115	2.2	2.4	2.1	2.3	3.0
	2116	2.5				
	2117	2.8	2.7	2.8	2.9	2.7
	2118	2.3	2.4	2.2	2.7	3.2
	2119	2.3	2.7	2.2	2.5	2.5
	2120	2.8	3.4	2.1	2.9	3.1
	2121	2.8	2.7	2.7	3.5	2.3
	2122					
	2123					
	2124	2.5	2.6	2.9	3.3	2.2
	2125	2.9	2.9	3.0	2.8	3.7

STUDY NO. : 0934
 ANIMAL : CByB6F1-Tg(HRAS)2Jic (tg/wt)
 UNIT : g
 REPORT TYPE : A1 26
 SEX : FEMALE

FOOD CONSUMPTION CHANGES (INDIVIDUAL)
 ALL ANIMALS

Group Name	Animal ID-NO.	Administration week-day(effective)						
		2-1(7)	3-1(7)	4-1(7)	5-1(7)	6-1(7)	7-1(7)	8-1(7)
500 mg/kg	2201	3.3	2.3	2.3	2.0	2.4	2.3	2.4
	2202	3.0	2.3	2.7	2.4	2.5	2.7	3.0
	2203	3.0	2.5	2.4	2.6	2.1	2.4	2.7
	2204	2.6	2.3	2.9	2.7	2.2	2.7	2.7
	2205	2.7	2.5	2.6	2.5	2.4	2.8	2.4
	2206	2.9	2.6	2.3	2.2	2.7	2.6	2.5
	2207	3.0	2.4	2.4	2.1	2.5	3.2	2.8
	2208	3.2	3.2	2.4	1.8	2.0	2.0	2.4
	2209	3.3	2.6	1.9	2.0	2.2	2.3	2.5
	2210	2.7	2.4	2.1	2.1	2.4	2.8	2.8
	2211	2.7	2.3	2.0	2.2	2.0	2.2	2.4
	2212	2.9	2.3	2.3	2.4	2.6	2.9	2.7
	2213	2.8	2.5	2.7	2.6	2.4	2.8	2.9
	2214	2.6	2.1	2.4	2.6	2.3	2.7	2.8
	2215	3.5	2.5	2.6	2.7	2.9	3.3	3.3
	2216	2.8	2.6	2.4	2.4	2.6	2.6	2.8
	2217	2.8	2.6	2.8	2.8	2.5	3.1	2.9
	2218	3.2	2.8	2.9	2.4	2.7	2.9	2.8
	2219	3.4	2.4	2.1	2.4	2.2	2.3	2.5
	2220	3.5	2.5	2.5	2.2	1.9	2.4	3.0
	2221	4.0	2.7	1.7	2.3	2.4	2.7	2.5
	2222	2.8	2.1	2.4	2.1	2.5	2.2	2.5
	2223	2.8	2.4	2.4	2.5	2.0	2.7	2.6
	2224	3.0	2.0	2.6	2.1	2.4	2.9	2.6
	2225	2.9	2.5	2.5	2.6	2.6	3.1	2.9

STUDY NO. : 0934
 ANIMAL : CByB6F1-Tg(HRAS)2Jic (tg/wt)
 UNIT : g
 REPORT TYPE : A1 26
 SEX : FEMALE

FOOD CONSUMPTION CHANGES (INDIVIDUAL)
 ALL ANIMALS

Group Name	Animal ID-NO.	Administration week-day(effective)						
		9-1(7)	10-1(7)	11-1(7)	12-1(7)	13-1(7)	14-1(7)	15-1(7)
500 mg/kg	2201	2.6	2.4	2.3	2.7	2.3	2.3	2.5
	2202	2.7	2.6	2.6	2.7	2.7	2.5	2.6
	2203	2.4	2.1	2.6	2.3	2.1	2.4	2.3
	2204	2.7	2.6	2.7	2.7	2.7	2.7	2.7
	2205	3.4	2.2	2.9	2.7	2.6	2.8	3.3
	2206	2.7	2.5	2.6	2.5	2.7	2.7	2.7
	2207	3.1	2.7	2.7	2.8	2.6	2.6	2.3
	2208	2.2	2.6	2.1	2.2	2.3	2.4	2.6
	2209	2.3	2.4	2.4	2.2	2.5	2.3	2.5
	2210	2.7	2.5	2.5	2.7	2.6	2.5	2.7
	2211	2.5	2.2	2.1	2.4	2.2	2.4	2.5
	2212	2.8	2.6	3.2	2.6	2.8	3.2	2.9
	2213	2.7	2.7	3.2	2.5	2.9	2.7	2.7
	2214	2.8	2.5	2.8	2.5	2.9	2.7	2.8
	2215	3.3	2.9	3.3	2.9	2.7	3.2	3.3
	2216	2.5	2.7	2.7	2.8	2.7	2.9	2.7
	2217	2.9	2.9	2.5	2.9	2.9	3.0	3.0
	2218	2.7	2.5	2.7	3.2	2.6	2.6	2.7
	2219	1.9	2.7	2.3	2.1	2.5	2.5	2.4
	2220	2.2	2.5	2.3	2.3	2.5	2.4	2.5
	2221	2.9	2.5	2.4	2.7	2.6	2.7	2.4
	2222	2.4	2.4	2.3	2.4	2.7	2.8	2.6
	2223	2.7	2.5	2.7	2.8	2.2	2.3	2.7
	2224	2.9	3.3	2.1	2.8	3.0	2.2	2.5
	2225	2.7	3.3	2.5	2.7	2.6	2.7	2.5

STUDY NO. : 0934
 ANIMAL : CByB6F1-Tg(HRAS)2Jic (tg/wt)
 UNIT : g
 REPORT TYPE : A1 26
 SEX : FEMALE

FOOD CONSUMPTION CHANGES (INDIVIDUAL)
 ALL ANIMALS

Group Name	Animal ID-NO.	Administration week-day(effective)						
		16-1(7)	17-1(7)	18-1(7)	19-1(7)	20-1(7)	21-1(7)	22-1(7)
500 mg/kg	2201	2.3	2.4	2.5	2.3	2.1	2.4	2.2
	2202	2.4	2.7	2.8	2.6	2.5	2.6	3.0
	2203	2.1	2.2	2.3	2.3	2.1	2.3	2.3
	2204	2.6	2.7	2.6	2.8	2.6	2.7	2.6
	2205	2.3	2.3	2.5	3.0	2.5	2.5	2.4
	2206	2.6	3.2	2.5	2.4	2.6	2.8	2.7
	2207	2.6	2.6	3.0	2.5	2.7	2.4	2.8
	2208	2.2	2.3	2.2	2.3	2.4	2.2	2.1
	2209	2.1	2.4	2.1	2.2	2.3	2.2	2.2
	2210	3.0	2.4	2.6	2.4	2.7	3.3	2.4
	2211	2.5	3.1	1.9	2.3	2.9	2.4	2.4
	2212	2.8	3.0	2.8	3.1	2.6	2.4	2.4
	2213	2.4	2.6	2.5	2.9	2.3	2.5	2.3
	2214	2.7	2.6	2.2	2.5	2.6	2.4	2.3
	2215	3.3	3.1	2.5	3.0	3.1	3.1	2.8
	2216	2.8	2.9	2.7	2.6	2.6	3.1	2.2
	2217	2.4	2.8	3.0	2.8	2.9	2.6	2.5
	2218	3.0	3.3	2.7	2.7	3.1	2.9	3.0
	2219	2.3	2.4	2.4	2.5	2.3	2.2	2.4
	2220	2.5	2.2	2.5	2.3	2.4	2.3	2.5
	2221	2.6	2.3	2.4	2.6	3.0	2.7	2.7
	2222	2.2	2.3	2.4	2.4	1.9	2.5	2.1
	2223	2.2	2.4	2.3	2.4	2.5	2.7	2.1
	2224	2.8	2.8	2.6	3.1	2.6	2.2	2.4
	2225	2.9	2.2	2.3	2.5	2.5	2.7	2.5

STUDY NO. : 0934
 ANIMAL : CByB6F1-Tg (HRAS)2Jic (tg/wt)
 UNIT : g
 REPORT TYPE : A1 26
 SEX : FEMALE

FOOD CONSUMPTION CHANGES (INDIVIDUAL)
 ALL ANIMALS

Group Name	Animal ID-NO.	Administration week-day (effective)				
		23-1 (7)	24-1 (7)	25-1 (7)	26-1 (7)	26-7 (6)
500 mg/kg	2201	2.7	2.0	2.2	2.3	2.2
	2202	2.5	2.6	2.8	2.9	2.8
	2203	2.2	2.4	2.5	2.4	2.3
	2204	2.4	2.3	2.7	2.6	2.4
	2205	2.7	2.3	2.9	2.8	3.4
	2206	2.8	2.6	2.9	3.0	2.5
	2207	2.2	2.9	2.4	2.6	2.4
	2208	2.2	2.3	2.9	2.0	2.5
	2209	2.4	2.3	2.6	2.7	1.9
	2210	2.5	2.7	3.3	2.4	2.4
	2211	2.6	2.2	2.3	2.4	2.4
	2212	2.7	2.9	3.1	2.9	2.9
	2213	2.4	2.8	2.6	2.5	2.6
	2214	2.3	2.4	2.5	2.3	2.5
	2215	3.0	2.8	2.7	2.7	2.7
	2216	2.5	2.6	2.8	2.8	2.4
	2217	2.4	2.6	2.8	2.6	2.7
	2218	2.6	2.5	2.9	3.2	3.2
	2219	2.3	2.5	2.3	2.4	2.5
	2220	2.3	2.2	2.8	2.5	2.3
	2221	2.5	2.7	3.1	2.7	2.7
	2222	2.7	2.0			
	2223	2.3	2.4	2.6	2.5	2.2
	2224	2.8	2.8	2.9	2.3	2.5
	2225	2.5	2.3	2.5	2.5	2.5

STUDY NO. : 0934
 ANIMAL : CByB6F1-Tg(HRAS)2Jic (tg/wt)
 UNIT : g
 REPORT TYPE : A1 26
 SEX : FEMALE

FOOD CONSUMPTION CHANGES (INDIVIDUAL)
 ALL ANIMALS

Group Name	Animal ID-NO.	Administration week-day(effective)						
		2-1(7)	3-1(7)	4-1(7)	5-1(7)	6-1(7)	7-1(7)	8-1(7)
1000 mg/kg	2301	2.3	2.3	2.6	2.3	2.3	2.4	2.7
	2302	3.3	3.0	2.9	2.7	2.7	3.0	2.8
	2303	2.6	2.3	2.4	2.3	2.2	2.5	2.2
	2304	2.3	3.1	2.9	2.8	3.0	3.4	3.0
	2305	2.8	3.0	2.7	2.6	2.9	3.3	2.9
	2306	2.7	3.0	2.5	2.6	2.5	2.8	2.8
	2307	2.6	2.3	2.4	2.2	2.4	2.9	2.2
	2308	2.7	2.6	2.5	2.6	2.5	2.7	2.6
	2309	3.1	2.7	2.6	2.9	2.2	3.3	2.5
	2310	3.2	3.1	2.9	3.0	3.2	2.3	3.4
	2311	2.2	2.7	2.3	2.3	2.4	2.8	2.6
	2312	2.7	2.5	2.0	1.9	2.3	2.3	2.3
	2313	2.6	2.5	2.5	2.5	2.3	2.6	3.0
	2314	2.5	2.6	2.7	2.5	2.7	3.1	2.7
	2315	3.1	2.3	1.6	2.1	2.1	2.6	2.3
	2316	2.7	2.6	2.7	2.2	2.3	3.1	2.4
	2317	2.9	3.2	2.5	2.7	2.4	3.1	3.3
	2318	2.6	2.4	2.2	2.3	2.0	2.4	2.3
	2319	2.1	2.4	2.5	2.0	1.9	2.3	2.5
	2320	2.6	2.8	2.8	2.7	2.6	2.9	3.0
	2321	2.9	3.1	3.1	2.7	2.8	3.4	3.2
	2322	2.5	2.4	2.5	2.4	2.1	2.6	2.6
	2323	3.2	3.1	2.8	3.3	3.0	3.3	3.3
	2324	2.8	2.7	2.5	2.7	2.8	3.4	2.9
	2325	2.7	3.1	3.0	3.0	3.0	3.2	3.4

STUDY NO. : 0934
 ANIMAL : CByB6F1-Tg(HRAS)2Jic (tg/wt)
 UNIT : g
 REPORT TYPE : A1 26
 SEX : FEMALE

FOOD CONSUMPTION CHANGES (INDIVIDUAL)
 ALL ANIMALS

Group Name	Animal ID-NO.	Administration week-day(effective)						
		9-1(7)	10-1(7)	11-1(7)	12-1(7)	13-1(7)	14-1(7)	15-1(7)
1000 mg/kg	2301	2.6	2.4	2.5	2.6	2.6	2.7	2.4
	2302	3.2	2.8	3.1	3.0	3.0	2.9	3.3
	2303	2.7	2.4	2.5	2.5	2.8	2.6	2.7
	2304	3.1	3.0	3.1	2.6	3.1	2.6	2.8
	2305	3.2	3.1	2.8	2.9	2.7	2.4	2.9
	2306	2.9	2.7	2.6	2.7	2.5	2.5	2.9
	2307	1.6	2.2	2.4	1.8	2.5	2.2	
	2308	2.6	2.4	2.5	2.4	2.7	2.7	2.6
	2309	2.8	2.6	2.6	2.6	2.5	2.3	2.7
	2310	2.4	2.5	2.8	3.1	3.0	2.9	2.9
	2311	2.7	2.5	2.8	2.6	2.6	2.5	2.9
	2312	2.7	2.2	2.6	2.1	2.3	2.0	2.4
	2313	2.7	2.8	2.7	2.4	2.9	2.3	2.7
	2314	2.9	2.8	2.5	2.5	2.6	2.5	2.8
	2315	2.6	2.3	2.3	2.4	2.4	2.4	2.6
	2316	2.8	2.9	2.8	2.8	2.7	3.0	2.8
	2317	3.0	2.9	2.9	3.0	2.9	2.8	3.0
	2318	2.3	2.5	2.4	2.2	2.3	2.1	2.1
	2319	2.5	2.3	2.7	2.5	2.6	2.8	2.5
	2320	2.8	2.5	3.0	2.7	3.1	3.0	3.0
	2321	3.5	3.1	3.5	2.9	3.5	3.3	2.7
	2322	2.7	2.5	2.3	2.1	1.8		
	2323	3.1	3.0	3.1	3.5	2.8	3.1	3.0
	2324	3.3	2.8	2.8	3.0	2.7	2.4	2.9
	2325	3.3	3.2	3.0	3.3	3.4	3.3	3.2

STUDY NO. : 0934
 ANIMAL : CByB6F1-Tg(HRAS)2Jic (tg/wt)
 UNIT : g
 REPORT TYPE : A1 26
 SEX : FEMALE

FOOD CONSUMPTION CHANGES (INDIVIDUAL)
 ALL ANIMALS

Group Name	Animal ID-NO.	Administration week-day(effective)						
		16-1(7)	17-1(7)	18-1(7)	19-1(7)	20-1(7)	21-1(7)	22-1(7)
1000 mg/kg	2301	2.6	2.6	2.3	2.3	2.4	2.3	2.5
	2302	3.0	2.8	2.8	3.0	2.8	3.3	2.8
	2303	2.5	2.6	2.7	2.1	2.8	2.7	2.3
	2304	2.8	3.1	2.5	2.6	2.6	2.6	2.7
	2305	2.8	3.3	2.2	3.1	2.5	2.4	2.5
	2306	2.9	2.4	2.8	2.7	2.7	2.5	2.5
	2307							
	2308	2.7	2.9	2.8	3.0	2.7	2.5	3.1
	2309	2.6	2.2	2.6	2.4	2.4	2.6	2.7
	2310	2.7	2.4	2.8	2.6	2.6	3.0	2.9
	2311	2.7	2.9	2.8	2.7	2.3	2.6	2.6
	2312	2.2	2.5	2.4	2.4	1.8	2.2	2.1
	2313	2.6	2.7	2.2	2.5	2.3	2.5	2.4
	2314	2.2	3.2	2.5	2.6	2.5	3.1	1.9
	2315	2.3	2.1	2.3	2.5	2.0	2.3	2.2
	2316	2.3	2.6	2.2	2.5	2.4	2.6	2.5
	2317	2.8	3.2	2.4	2.7	2.6	2.7	3.0
	2318	2.2	2.3	2.1	2.3	2.1	2.4	2.3
	2319	2.6	2.7	2.4	2.4	2.4	2.5	2.8
	2320	2.9	2.9	2.7	2.8	2.9	3.0	3.0
	2321	2.7	3.2	2.4	3.6	2.8	2.8	2.8
	2322							
	2323	3.4	2.0	3.6	2.4	3.0	2.7	2.9
	2324	2.5	2.8	2.6	2.6	2.7	2.6	2.7
	2325	2.6						

STUDY NO. : 0934
 ANIMAL : CByB6F1-Tg(HRAS)2Jic (tg/wt)
 UNIT : g
 REPORT TYPE : A1 26
 SEX : FEMALE

FOOD CONSUMPTION CHANGES (INDIVIDUAL)
 ALL ANIMALS

Group Name	Animal ID-NO.	Administration week-day(effective)				
		23-1 (7)	24-1 (7)	25-1 (7)	26-1 (7)	26-7 (6)
1000 mg/kg	2301	2.3	2.3	2.5	2.5	2.4
	2302	2.6	2.9	2.9	3.1	2.7
	2303	2.5	2.7	2.8	2.4	2.8
	2304	3.1	2.5	2.7	2.8	2.9
	2305	3.0	2.7	2.8	2.9	2.8
	2306	2.5	2.8	3.2	2.4	2.7
	2307					
	2308	2.8	2.9	2.7	2.8	2.5
	2309	2.7	2.1	2.4	2.4	2.4
	2310	2.6	2.6	2.9	2.8	2.8
	2311	2.6	2.8	2.6	2.3	2.7
	2312	2.6	2.5	2.3	2.3	2.2
	2313	2.4	2.3	2.6	2.5	2.3
	2314	3.2	2.7	2.9	3.0	2.7
	2315	2.1	2.0	2.4	2.2	2.5
	2316	2.5	2.5	2.7	2.5	2.5
	2317	3.2	2.7	2.8	2.8	3.2
	2318	2.3	2.3	2.4	2.3	2.5
	2319	2.4	2.5	2.4	2.6	2.6
	2320	3.0	3.0	3.0	2.8	3.0
	2321	3.3	2.7	3.2	2.5	3.5
	2322					
	2323	2.9	2.8	2.7	3.0	2.5
	2324	2.6	2.6	2.6	2.7	2.6
	2325					

APPENDIX 6-1

HEMATOLOGY : MALE

(INDIVIDUAL)

STUDY NO. : 0933
 ANIMAL : CByB6F1-Tg(HRAS)2Jic (tg/wt)
 MEASURE. TIME : 1
 SEX : MALE

HEMATOLOGY (INDIVIDUAL)
 ALL ANIMALS (27W)

REPORT TYPE : A1

PAGE : 1

Group Name	Animal ID-NO	RED BLOOD CELL 1 0 ⁶ /μl	HEMOGLOBIN g/dl	HEMATOCRIT %	MCV fl	MCH Pg	MCHC g/dl	PLATELET 1 0 ³ /μl
Control	1002	11.10	15.7	46.0	41.4	14.1	34.1	1287
	1003	11.48	16.8	48.4	42.2	14.6	34.7	1419
	1004	11.61	16.8	48.9	42.1	14.5	34.4	1247
	1005	11.25	15.9	46.2	41.1	14.1	34.4	1305
	1006	11.60	16.4	48.1	41.5	14.1	34.1	1294
	1007	11.11	16.2	47.7	42.9	14.6	34.0	1127
	1008	11.23	16.4	47.0	41.9	14.6	34.9	1365
	1009	11.18	16.1	46.6	41.7	14.4	34.5	1193
	1010	11.03	16.0	46.2	41.9	14.5	34.6	1430
	1011	11.30	16.0	46.6	41.2	14.2	34.3	1291
	1012	11.56	16.5	47.8	41.3	14.3	34.5	1436
	1013	10.96	15.8	45.6	41.6	14.4	34.6	1308
	1014	11.67	16.4	47.8	41.0	14.1	34.3	1370
	1015	10.97	16.0	46.2	42.1	14.6	34.6	1362
	1016	10.90	16.2	45.9	42.1	14.9	35.3	1357
	1017	10.98	15.7	45.5	41.4	14.3	34.5	1385
	1018	11.56	16.7	47.7	41.3	14.4	35.0	1326
	1019	11.89	16.8	49.2	41.4	14.1	34.1	1463
	1020	11.82	16.6	47.9	40.5	14.0	34.7	1347
	1021	11.82	16.9	48.5	41.0	14.3	34.8	1460
	1022	11.29	16.4	46.9	41.5	14.5	35.0	1324
	1023	11.55	16.5	48.2	41.7	14.3	34.2	1465
	1024	10.53	15.4	44.9	42.6	14.6	34.3	1773
	1025	11.66	16.8	49.3	42.3	14.4	34.1	1288

STUDY NO. : 0933
ANIMAL : CByB6F1-Tg (HRAS)2Jic (tg/wt)
MEASURE. TIME : 1
SEX : MALE

HEMATOLOGY (INDIVIDUAL)
ALL ANIMALS (27W)

REPORT TYPE : A1

PAGE : 2

Group Name	Animal ID-NO	RETICULOCYTE %
Control	1002	3.6
	1003	3.2
	1004	3.3
	1005	3.2
	1006	3.1
	1007	3.4
	1008	3.4
	1009	3.4
	1010	3.6
	1011	3.2
	1012	3.4
	1013	3.5
	1014	3.4
	1015	3.3
	1016	3.2
	1017	3.3
	1018	3.0
	1019	3.3
	1020	3.5
	1021	3.0
	1022	3.7
	1023	3.1
	1024	4.9
	1025	3.3

STUDY NO. : 0933
 ANIMAL : CByB6F1-Tg(HRAS)2Jic (tg/wt)
 MEASURE. TIME : 1
 SEX : MALE

HEMATOLOGY (INDIVIDUAL)
 ALL ANIMALS (27W)

REPORT TYPE : A1

Group Name	Animal ID-NO.	WBC 1 0 ³ /μl	Differential NEUTRO	WBC (%) LYMPHO	MONO	EOSINO	BASO
Control	1002	0.74	22.9	74.3	1.4	1.4	0.0
	1003	1.45	31.7	64.8	2.1	1.4	0.0
	1004	1.09	25.7	69.7	2.8	1.8	0.0
	1005	0.83	36.2	60.2	2.4	1.2	0.0
	1006	1.27	35.4	63.0	0.8	0.8	0.0
	1007	1.27	39.3	58.3	1.6	0.8	0.0
	1008	2.45	50.7	47.3	1.6	0.4	0.0
	1009	1.82	42.9	55.5	1.1	0.5	0.0
	1010	2.35	32.3	64.3	1.7	1.7	0.0
	1011	2.02	33.6	64.9	1.0	0.5	0.0
	1012	1.23	24.4	74.0	1.6	0.0	0.0
	1013	2.56	19.6	73.4	2.3	4.7	0.0
	1014	1.49	23.6	71.1	1.3	4.0	0.0
	1015	2.18	22.0	70.6	1.4	6.0	0.0
	1016	1.33	37.5	60.2	2.3	0.0	0.0
	1017	1.48	16.9	77.7	2.0	3.4	0.0
	1018	0.75	42.7	57.3	0.0	0.0	0.0
	1019	2.29	18.7	76.9	2.2	2.2	0.0
	1020	1.73	20.8	74.6	1.7	2.9	0.0
	1021	1.54	42.3	55.2	1.9	0.6	0.0
	1022	2.39	29.3	69.0	1.3	0.4	0.0
	1023	2.11	35.5	61.6	2.4	0.5	0.0
	1024	1.29	31.1	64.3	2.3	2.3	0.0
	1025	0.89	37.1	59.6	2.2	1.1	0.0

STUDY NO. : 0933
ANIMAL : CByB6F1-Tg (HRAS)2Jic (tg/wt)
MEASURE. TIME : 1
SEX : MALE

HEMATOLOGY (INDIVIDUAL)
ALL ANIMALS (27W)

REPORT TYPE : A1

PAGE : 4

Group Name	Animal ID-NO	RED BLOOD CELL 1 0 ⁶ /μl	HEMOGLOBIN g/dl	HEMATOCRIT %	MCV fl	MCH Pg	MCHC g/dl	PLATELET 1 0 ³ /μl
250 mg/kg	1101	11.04	15.7	45.9	41.6	14.2	34.2	1359
	1102	11.58	16.5	49.0	42.3	14.2	33.7	1408
	1103	11.20	15.9	46.1	41.2	14.2	34.5	1387
	1104	11.40	16.5	47.1	41.3	14.5	35.0	1451
	1105	11.23	16.3	46.5	41.4	14.5	35.1	1225
	1106	11.33	15.6	46.3	40.9	13.8	33.7	1486
	1107	11.24	16.3	47.2	42.0	14.5	34.5	1414
	1108	11.25	15.8	46.0	40.9	14.0	34.3	1431
	1109	11.37	16.2	47.1	41.4	14.2	34.4	1300
	1110	11.81	16.5	48.2	40.8	14.0	34.2	1512
	1111	11.24	16.2	46.7	41.5	14.4	34.7	1367
	1112	11.51	16.4	47.6	41.4	14.2	34.5	1482
	1113	11.91	16.4	48.1	40.4	13.8	34.1	1347
	1114	10.86	15.2	44.1	40.6	14.0	34.5	1226
	1115	11.37	16.3	47.0	41.3	14.3	34.7	1419
	1116	11.33	15.7	46.3	40.9	13.9	33.9	1417
	1119	11.38	16.5	47.3	41.6	14.5	34.9	1370
	1120	11.22	15.9	46.3	41.3	14.2	34.3	1459
	1121	11.31	16.2	47.6	42.1	14.3	34.0	1479
	1122	11.44	16.1	47.9	41.9	14.1	33.6	1481
	1123	11.13	16.3	47.3	42.5	14.6	34.5	1441
	1124	11.56	16.8	48.6	42.0	14.5	34.6	1399
	1125	11.10	16.0	45.6	41.1	14.4	35.1	1323

STUDY NO. : 0933
ANIMAL : CByB6F1-Tg(HRAS)2Jic (tg/wt)
MEASURE. TIME : 1
SEX : MALE

HEMATOLOGY (INDIVIDUAL)
ALL ANIMALS (27W)

REPORT TYPE : A1

PAGE : 5

Group Name	Animal ID-NO	RETICULOCYTE %
250 mg/kg	1101	3.4
	1102	3.5
	1103	3.5
	1104	3.2
	1105	3.4
	1106	3.4
	1107	3.1
	1108	3.4
	1109	3.1
	1110	3.2
	1111	3.4
	1112	3.2
	1113	3.4
	1114	3.0
	1115	3.1
	1116	3.4
	1119	3.1
1120	3.2	
1121	3.1	
1122	3.4	
1123	3.5	
1124	3.1	
1125	3.1	

STUDY NO. : 0933
 ANIMAL : CByB6F1-Tg(HRAS)2Jic (tg/wt)
 MEASURE. TIME : 1
 SEX : MALE

HEMATOLOGY (INDIVIDUAL)
 ALL ANIMALS (27W)

REPORT TYPE : A1

Group Name	Animal ID-NO.	WBC 10 ³ /μl	Differential NEUTRO	WBC (%) LYMPHO	MONO	EOSINO	BASO
250 mg/kg	1101	4.80	19.6	74.2	3.5	2.7	0.0
	1102	2.01	19.9	73.6	4.5	2.0	0.0
	1103	2.56	21.2	73.4	3.1	2.3	0.0
	1104	1.57	28.0	70.1	1.9	0.0	0.0
	1105	3.95	26.1	70.4	3.0	0.5	0.0
	1106	3.21	23.4	73.8	1.6	1.2	0.0
	1107	2.39	16.4	77.4	2.9	3.3	0.0
	1108	3.15	31.7	67.0	1.3	0.0	0.0
	1109	1.74	28.8	69.5	1.1	0.6	0.0
	1110	1.65	31.5	67.3	1.2	0.0	0.0
	1111	2.52	26.6	70.6	2.4	0.4	0.0
	1112	1.82	26.9	72.0	1.1	0.0	0.0
	1113	3.41	29.6	68.3	1.5	0.6	0.0
	1114	10.24	69.5	27.6	2.1	0.8	0.0
	1115	2.15	26.5	71.2	1.4	0.9	0.0
1116	2.35	21.8	75.7	2.1	0.4	0.0	
1119	2.55	26.2	71.8	1.2	0.8	0.0	
1120	1.05	28.5	68.6	1.9	1.0	0.0	
1121	2.96	34.4	63.5	1.4	0.7	0.0	
1122	4.18	16.9	75.4	2.2	5.5	0.0	
1123	2.92	25.3	69.9	3.8	1.0	0.0	
1124	4.08	21.5	73.8	2.7	2.0	0.0	
1125	3.77	25.4	70.6	2.7	1.3	0.0	

STUDY NO. : 0933
 ANIMAL : CByB6F1-Tg(HRAS)2Jic (tg/wt)
 MEASURE. TIME : 1
 SEX : MALE

HEMATOLOGY (INDIVIDUAL)
 ALL ANIMALS (27W)

REPORT TYPE : A1

PAGE : 7

Group Name	Animal ID-NO	RED BLOOD CELL 1 0 ⁶ /μl	HEMOGLOBIN g/dl	HEMATOCRIT %	MCV fl	MCH pg	MCHC g/dl	PLATELET 1 0 ³ /μl
500 mg/kg	1201	10.99	15.6	45.6	41.5	14.2	34.2	1418
	1202	10.98	16.2	46.5	42.3	14.8	34.8	1342
	1203	10.70	15.4	45.3	42.3	14.4	34.0	1541
	1204	11.14	16.5	47.4	42.5	14.8	34.8	1482
	1205	11.32	16.1	47.2	41.7	14.2	34.1	1551
	1206	10.28	15.0	44.6	43.4	14.6	33.6	1472
	1207	10.98	16.0	46.9	42.7	14.6	34.1	1359
	1208	11.97	17.0	49.2	41.1	14.2	34.6	1406
	1209	11.19	16.1	46.6	41.6	14.4	34.5	1363
	1210	11.54	16.4	48.2	41.8	14.2	34.0	1502
	1211	12.03	17.0	50.2	41.7	14.1	33.9	1670
	1212	10.63	15.7	45.7	43.0	14.8	34.4	1373
	1213	11.15	15.8	47.0	42.2	14.2	33.6	1457
	1214	10.97	15.5	45.4	41.4	14.1	34.1	1230
	1215	11.20	16.0	46.5	41.5	14.3	34.4	1328
	1216	11.50	17.0	48.8	42.4	14.8	34.8	1389
	1217	10.50	15.3	44.4	42.3	14.6	34.5	1540
	1218	11.28	16.5	47.7	42.3	14.6	34.6	1317
	1219	11.35	16.3	48.0	42.3	14.4	34.0	1407
	1220	11.63	16.7	48.8	42.0	14.4	34.2	1394
	1221	10.77	15.6	45.4	42.2	14.5	34.4	1479
	1222	11.29	16.4	47.6	42.2	14.5	34.5	1336
	1223	11.25	16.4	47.4	42.1	14.6	34.6	1444
	1224	10.95	15.7	46.1	42.1	14.3	34.1	1386
	1225	11.34	16.3	47.5	41.9	14.4	34.3	1467

STUDY NO. : 0933
ANIMAL : CByB6F1-Tg (HRAS)2Jic (tg/wt)
MEASURE. TIME : 1
SEX : MALE

HEMATOLOGY (INDIVIDUAL)
ALL ANIMALS (27W)

REPORT TYPE : A1

PAGE : 8

Group Name	Animal ID-NO	RETICULOCYTE %
500 mg/kg	1201	3.5
	1202	3.4
	1203	3.8
	1204	3.4
	1205	3.2
	1206	5.7
	1207	3.4
	1208	3.5
	1209	3.5
	1210	3.6
	1211	3.2
	1212	3.6
	1213	3.3
	1214	3.3
	1215	3.6
	1216	3.3
	1217	5.1
	1218	3.3
	1219	3.1
	1220	3.7
	1221	3.5
	1222	3.3
	1223	3.4
	1224	3.1
	1225	3.4

STUDY NO. : 0933
 ANIMAL : CByB6F1-Tg(HRAS)2Jic (tg/wt)
 MEASURE. TIME : 1
 SEX : MALE

HEMATOLOGY (INDIVIDUAL)
 ALL ANIMALS (27W)

REPORT TYPE : A1

Group Name	Animal ID-NO.	WBC 1 0 ³ /μl	Differential NEUTRO	WBC (%) LYMPHO	MONO	EOSINO	BASO
500 mg/kg	1201	4.68	24.8	71.6	2.1	1.5	0.0
	1202	4.11	25.5	70.8	2.7	1.0	0.0
	1203	3.75	19.9	77.1	1.9	1.1	0.0
	1204	4.66	22.2	75.5	1.7	0.6	0.0
	1205	3.99	21.0	75.7	2.0	1.3	0.0
	1206	3.22	15.5	77.0	2.8	4.7	0.0
	1207	2.84	23.9	72.5	2.5	1.1	0.0
	1208	2.84	34.5	63.0	1.8	0.7	0.0
	1209	3.23	32.9	65.0	1.2	0.9	0.0
	1210	3.04	23.4	72.0	2.3	2.3	0.0
	1211	3.73	23.9	74.8	0.8	0.5	0.0
	1212	3.56	26.7	69.9	2.0	1.4	0.0
	1213	6.70	16.6	75.7	3.1	4.6	0.0
	1214	1.82	27.0	69.2	2.2	1.6	0.0
	1215	6.23	13.9	78.3	4.3	3.5	0.0
	1216	3.32	19.0	76.5	1.8	2.7	0.0
	1217	5.10	16.1	79.8	2.9	1.2	0.0
	1218	4.13	20.5	76.3	2.2	1.0	0.0
	1219	4.17	20.8	75.1	2.2	1.9	0.0
	1220	2.04	25.9	71.1	2.0	1.0	0.0
	1221	6.19	14.7	80.1	2.6	2.6	0.0
	1222	3.99	17.8	76.4	3.3	2.5	0.0
	1223	2.81	22.8	73.7	2.8	0.7	0.0
	1224	1.64	29.9	67.7	1.2	1.2	0.0
	1225	2.78	23.3	75.2	1.1	0.4	0.0

STUDY NO. : 0933
 ANIMAL : CByB6F1-Tg(HRAS)2Jic (tg/wt)
 MEASURE. TIME : 1
 SEX : MALE

HEMATOLOGY (INDIVIDUAL)
 ALL ANIMALS (27W)

REPORT TYPE : A1

Group Name	Animal ID-NO	RED BLOOD CELL 1 0 ⁶ /μl	HEMOGLOBIN g/dl	HEMATOCRIT %	MCV f l	MCH p g	MCHC g/dl	PLATELET 1 0 ³ /μl	
1000 mg/kg	1303	11.54	16.7	47.9	41.5	14.5	34.9	1459	
	1304	9.91	15.1	43.6	44.0	15.2	34.6	1479	
	1306	-	-	-	-	-	-	-	
	1307	11.44	16.9	48.8	42.7	14.8	34.6	1687	
	1308	10.86	16.0	46.0	42.4	14.7	34.8	1410	
	1309	10.89	16.1	46.2	42.4	14.8	34.8	1569	
	1310	11.36	16.6	48.0	42.3	14.6	34.6	1408	
	1311	10.31	15.3	45.0	43.6	14.8	34.0	932	
	1312	11.49	17.0	49.4	43.0	14.8	34.4	1557	
	1313	10.23	14.8	42.7	41.7	14.5	34.7	1439	
	1315	11.55	17.1	49.7	43.0	14.8	34.4	1421	
	1316	-	-	-	-	-	-	-	-
	1317	11.42	16.6	48.2	42.2	14.5	34.4	1568	
	1318	10.64	15.7	45.2	42.5	14.8	34.7	1364	
	1319	10.68	15.7	45.4	42.5	14.7	34.6	1319	
	1320	10.80	15.9	46.8	43.3	14.7	34.0	1195	
	1321	11.81	16.9	49.2	41.7	14.3	34.3	1533	
1323	11.54	16.8	48.6	42.1	14.6	34.6	1603		
1324	11.19	16.6	47.8	42.7	14.8	34.7	1424		
1325	10.79	16.0	46.5	43.1	14.8	34.4	1343		

STUDY NO. : 0933
ANIMAL : CByB6F1-Tg (HRAS)2Jic (tg/wt)
MEASURE TIME : 1
SEX : MALE

HEMATOLOGY (INDIVIDUAL)
ALL ANIMALS (27W)

REPORT TYPE : A1

PAGE : 11

Group Name	Animal ID-NO	RETICULOCYTE %
1000 mg/kg	1303	2.3
	1304	3.9
	1306	-
	1307	2.6
	1308	3.7
	1309	3.8
	1310	3.7
	1311	5.3
	1312	3.6
	1313	3.5
	1315	3.9
	1316	-
	1317	2.9
	1318	3.5
	1319	3.4
	1320	3.2
	1321	3.6
1323	3.2	
1324	2.8	
1325	3.9	

STUDY NO. : 0933
 ANIMAL : CByB6F1-Tg(HRAS)2Jic (tg/wt)
 MEASURE. TIME : 1
 SEX : MALE

HEMATOLOGY (INDIVIDUAL)
 ALL ANIMALS (27W)

REPORT TYPE : A1

Group Name	Animal ID-NO.	WBC 1 0 ³ /μl	Differential NEUTRO	WBC (%) LYMPHO	MONO	EOSINO	BASO
1000 mg/kg	1303	3.30	42.7	49.4	2.1	5.5	0.3
	1304	5.59	16.0	75.5	3.0	5.5	0.0
	1306	-	-	-	-	-	-
	1307	3.11	37.9	58.2	1.3	2.6	0.0
	1308	5.67	18.9	76.5	1.6	3.0	0.0
	1309	5.26	22.2	68.3	3.4	6.1	0.0
	1310	5.52	18.2	76.4	2.0	3.4	0.0
	1311	7.24	21.4	74.9	2.2	1.5	0.0
	1312	3.92	22.9	74.0	1.3	1.8	0.0
	1313	2.92	25.7	62.3	3.1	8.9	0.0
	1315	2.69	50.9	43.1	3.0	3.0	0.0
	1316	-	-	-	-	-	-
	1317	6.54	25.6	65.4	1.8	7.2	0.0
	1318	4.67	24.0	65.3	2.8	7.9	0.0
	1319	2.07	27.6	67.1	1.4	3.9	0.0
	1320	2.88	33.7	59.7	2.1	4.5	0.0
	1321	2.81	28.8	66.2	1.4	3.6	0.0
1323	2.57	22.6	74.3	1.9	1.2	0.0	
1324	3.47	26.6	70.0	1.7	1.7	0.0	
1325	2.02	27.7	68.8	2.5	1.0	0.0	

APPENDIX 6-2

HEMATOLOGY : FEMALE

(INDIVIDUAL)

STUDY NO. : 0934
 ANIMAL : CByB6F1-Tg(HRAS)2Jic (tg/wt)
 MEASURE. TIME : 1
 SEX : FEMALE

HEMATOLOGY (INDIVIDUAL)
 ALL ANIMALS (27W)

REPORT TYPE : A1

Group Name	Animal ID-NO	RED BLOOD CELL 1 0 ⁶ /μl	HEMOGLOBIN g/dl	HEMATOCRIT %	MCV fl	MCH Pg	MCHC g/dl	PLATELET 1 0 ³ /μl
Control	2001	10.75	15.6	44.2	41.1	14.5	35.3	1194
	2002	10.59	15.4	43.5	41.1	14.5	35.4	1129
	2003	10.29	15.2	42.8	41.6	14.8	35.5	1243
	2004	10.71	15.9	44.6	41.6	14.8	35.7	1288
	2005	11.02	16.1	45.4	41.2	14.6	35.5	1334
	2006	10.53	15.5	43.9	41.7	14.7	35.3	1230
	2007	10.93	16.0	45.6	41.7	14.6	35.1	1165
	2008	10.69	15.6	43.7	40.9	14.6	35.7	1234
	2009	10.93	16.0	45.3	41.4	14.6	35.3	1320
	2010	11.92	17.1	49.0	41.1	14.3	34.9	1030
	2011	10.75	16.2	45.2	42.0	15.1	35.8	1359
	2013	10.53	15.9	44.7	42.5	15.1	35.6	1144
	2014	10.60	15.7	45.1	42.5	14.8	34.8	1134
	2015	11.15	16.4	46.3	41.5	14.7	35.4	1143
	2016	10.72	15.7	44.7	41.7	14.6	35.1	1151
	2017	10.49	15.8	45.0	42.9	15.1	35.1	1153
	2018	11.46	16.6	47.4	41.4	14.5	35.0	1291
	2019	10.75	15.6	45.4	42.2	14.5	34.4	1186
	2021	10.78	16.0	45.1	41.8	14.8	35.5	1249
	2022	10.77	15.7	45.2	42.0	14.6	34.7	1070
	2023	10.80	16.1	45.2	41.9	14.9	35.6	1239
	2024	10.81	15.9	45.0	41.6	14.7	35.3	1411
	2025	11.23	16.5	47.3	42.1	14.7	34.9	1181

STUDY NO. : 0934
ANIMAL : CByB6F1-Tg (HRAS)2Jic (tg/wt)
MEASURE. TIME : 1
SEX : FEMALE

HEMATOLOGY (INDIVIDUAL)
ALL ANIMALS (27W)

REPORT TYPE : A1

PAGE : 2

Group Name	Animal ID-NO	RETICULOCYTE %
Control	2001	3.4
	2002	2.8
	2003	3.1
	2004	2.4
	2005	4.0
	2006	4.1
	2007	2.7
	2008	2.9
	2009	3.1
	2010	5.8
	2011	4.2
	2013	2.9
	2014	3.8
	2015	3.0
	2016	3.8
	2017	6.0
	2018	4.1
	2019	3.3
	2021	3.6
	2022	3.9
	2023	4.0
	2024	4.0
	2025	2.4

STUDY NO. : 0934
 ANIMAL : CByB6F1-Tg(HRAS)2Jic (tg/wt)
 MEASURE. TIME : 1
 SEX : FEMALE REPORT TYPE : A1

HEMATOLOGY (INDIVIDUAL)
 ALL ANIMALS (27W)

Group Name	Animal ID-NO.	WBC 1 0 ³ /μl	Differential NEUTRO	WBC (%) LYMPHO	MONO	EOSINO	BASO
Control	2001	2.00	49.0	50.0	1.0	0.0	0.0
	2002	2.20	23.6	72.3	3.2	0.9	0.0
	2003	1.19	32.0	65.5	2.5	0.0	0.0
	2004	1.43	42.7	55.9	1.4	0.0	0.0
	2005	1.52	23.0	74.3	2.0	0.7	0.0
	2006	1.15	23.5	73.0	2.6	0.9	0.0
	2007	2.49	28.5	68.7	2.0	0.8	0.0
	2008	6.42	37.1	60.6	1.7	0.6	0.0
	2009	3.37	34.4	60.5	3.6	1.5	0.0
	2010	3.38	50.8	45.0	3.3	0.9	0.0
	2011	3.57	29.4	68.9	1.4	0.3	0.0
	2013	1.56	28.9	67.3	1.9	1.9	0.0
	2014	1.40	22.2	75.0	2.1	0.7	0.0
	2015	4.05	34.2	64.4	1.2	0.2	0.0
	2016	0.88	34.1	62.5	2.3	1.1	0.0
	2017	1.03	30.0	64.1	4.9	1.0	0.0
	2018	1.14	22.8	72.8	2.6	1.8	0.0
	2019	2.61	23.0	73.6	2.3	1.1	0.0
	2021	4.99	33.5	61.3	2.2	3.0	0.0
	2022	3.00	30.0	63.7	3.3	3.0	0.0
	2023	4.59	43.6	53.2	1.7	1.5	0.0
	2024	3.35	30.1	66.0	2.7	1.2	0.0
	2025	3.21	11.8	80.4	2.5	5.3	0.0

STUDY NO. : 0934
 ANIMAL : CByB6F1-Tg (HRAS)2Jic (tg/wt)
 MEASURE. TIME : 1
 SEX : FEMALE

HEMATOLOGY (INDIVIDUAL)
 ALL ANIMALS (27W)

REPORT TYPE : A1

Group Name	Animal ID-NO	RED BLOOD CELL 1 0 ⁶ /μl	HEMOGLOBIN g/dl	HEMATOCRIT %	MCV fl	MCH Pg	MCHC g/dl	PLATELET 1 0 ³ /μl
250 mg/kg	2101	11.38	15.7	45.5	40.0	13.8	34.5	1372
	2102	10.45	15.1	43.1	41.2	14.4	35.0	1216
	2103	11.53	16.6	47.9	41.5	14.4	34.7	1070
	2104	10.77	15.7	44.8	41.6	14.6	35.0	1329
	2105	10.72	15.3	44.2	41.2	14.3	34.6	1368
	2106	10.94	16.0	45.7	41.8	14.6	35.0	1338
	2107	10.49	15.4	43.8	41.8	14.7	35.2	1306
	2108	10.68	15.9	44.2	41.4	14.9	36.0	1253
	2109	11.20	16.0	46.5	41.5	14.3	34.4	1246
	2110	10.33	15.1	41.8	40.5	14.6	36.1	1259
	2111	10.58	15.2	43.3	40.9	14.4	35.1	1458
	2112	10.54	15.3	43.9	41.7	14.5	34.9	1309
	2113	11.12	16.2	46.8	42.1	14.6	34.6	1347
	2114	11.45	16.1	46.4	40.5	14.1	34.7	1179
	2115	11.24	16.3	46.9	41.7	14.5	34.8	1446
	2117	10.88	15.7	45.4	41.7	14.4	34.6	1250
	2118	11.18	16.5	47.6	42.6	14.8	34.7	1231
	2119	10.50	14.8	43.1	41.0	14.1	34.3	1376
	2120	10.96	15.6	45.3	41.3	14.2	34.4	1360
	2121	10.95	15.8	45.0	41.1	14.4	35.1	1291
	2124	10.78	15.3	43.8	40.6	14.2	34.9	1163
	2125	9.86	14.3	41.4	42.0	14.5	34.5	1187

STUDY NO. : 0934
ANIMAL : CByB6F1-Tg (HRAS)2Jic (tg/wt)
MEASURE. TIME : 1
SEX : FEMALE

HEMATOLOGY (INDIVIDUAL)
ALL ANIMALS (27W)

REPORT TYPE : A1

PAGE : 5

Group Name	Animal ID-NO	RETICULOCYTE %
250 mg/kg	2101	3.4
	2102	3.7
	2103	3.6
	2104	3.4
	2105	3.8
	2106	3.9
	2107	2.4
	2108	3.7
	2109	3.0
	2110	3.0
	2111	3.3
	2112	3.2
	2113	3.2
	2114	3.6
	2115	4.6
	2117	3.6
	2118	4.7
2119	2.9	
2120	3.5	
2121	2.2	
2124	3.6	
2125	5.3	

(HCL072)

BAIS 6

STUDY NO. : 0934
 ANIMAL : CByB6F1-Tg (HRAS)2Jic (tg/wt)
 MEASURE. TIME : 1
 SEX : FEMALE

HEMATOLOGY (INDIVIDUAL)
 ALL ANIMALS (27W)

REPORT TYPE : A1

Group Name	Animal ID-NO.	WBC 1 0 ³ /μl	Differential NEUTRO	WBC (%) LYMPHO	MONO	EOSINO	BASO
250 mg/kg	2101	2.71	28.5	69.0	1.8	0.7	0.0
	2102	1.91	23.1	73.3	2.6	1.0	0.0
	2103	2.87	23.4	72.8	1.7	2.1	0.0
	2104	2.71	21.1	73.4	2.2	3.3	0.0
	2105	4.45	22.2	74.4	2.5	0.9	0.0
	2106	1.67	18.0	77.8	2.4	1.8	0.0
	2107	2.39	39.7	56.5	2.5	1.3	0.0
	2108	4.82	30.7	66.0	2.3	1.0	0.0
	2109	3.33	23.1	70.0	3.3	3.6	0.0
	2110	3.72	38.8	59.1	1.6	0.5	0.0
	2111	1.49	34.2	61.1	4.0	0.7	0.0
	2112	3.60	24.4	72.5	2.5	0.6	0.0
	2113	3.35	26.0	70.7	2.4	0.9	0.0
	2114	3.43	15.8	78.7	2.9	2.6	0.0
	2115	1.32	19.6	75.8	2.3	2.3	0.0
	2117	1.72	33.7	64.0	1.7	0.6	0.0
	2118	1.82	19.3	73.1	4.9	2.7	0.0
	2119	2.82	40.4	55.7	2.5	1.4	0.0
	2120	3.28	25.1	69.5	3.0	2.4	0.0
	2121	9.61	32.4	64.3	3.0	0.3	0.0
	2124	3.91	33.3	62.1	2.3	2.3	0.0
	2125	3.11	14.8	74.3	5.8	5.1	0.0

STUDY NO. : 0934
 ANIMAL : CByB6F1-Tg(HRAS)2Jic (tg/wt)
 MEASURE. TIME : 1
 SEX : FEMALE

HEMATOLOGY (INDIVIDUAL)
 ALL ANIMALS (27W)

REPORT TYPE : A1

Group Name	Animal ID-NO	RED BLOOD CELL 1 0 ⁶ /μl	HEMOGLOBIN g/dl	HEMATOCRIT %	MCV fl	MCH pg	MCHC g/dl	PLATELET 1 0 ³ /μl
500 mg/kg	2201	10.78	15.6	44.2	41.0	14.5	35.3	1251
	2202	10.40	14.9	43.2	41.5	14.3	34.5	1209
	2203	10.90	15.6	44.9	41.2	14.3	34.7	1421
	2204	10.58	15.1	44.0	41.6	14.3	34.3	1410
	2205	11.23	15.9	46.2	41.1	14.2	34.4	1207
	2206	10.77	16.1	45.7	42.4	14.9	35.2	1404
	2207	10.48	14.9	43.6	41.6	14.2	34.2	1170
	2208	10.78	15.5	44.5	41.3	14.4	34.8	1289
	2209	10.32	14.9	43.8	42.4	14.4	34.0	1331
	2210	10.92	16.1	45.2	41.4	14.7	35.6	1341
	2211	10.54	15.5	44.0	41.7	14.7	35.2	1324
	2212	10.64	15.4	43.6	41.0	14.5	35.3	1352
	2213	10.47	15.1	43.2	41.3	14.4	35.0	1273
	2214	10.52	15.1	44.0	41.8	14.4	34.3	1211
	2215	11.27	16.6	47.6	42.2	14.7	34.9	1262
	2216	10.95	15.5	45.4	41.5	14.2	34.1	1410
	2217	11.11	15.7	45.6	41.0	14.1	34.4	1321
	2218	10.95	16.0	45.6	41.6	14.6	35.1	1332
	2219	9.69	13.9	40.0	41.3	14.3	34.8	1473
	2220	10.48	14.9	43.7	41.7	14.2	34.1	1361
	2221	10.72	15.4	44.8	41.8	14.4	34.4	1396
	2223	10.86	15.5	45.1	41.5	14.3	34.4	1322
	2224	10.59	15.6	44.7	42.2	14.7	34.9	1291
	2225	11.03	15.9	45.7	41.4	14.4	34.8	1325

STUDY NO. : 0934
ANIMAL : CByB6F1-Tg(HRAS)2Jic (tg/wt)
MEASURE. TIME : 1
SEX : FEMALE

HEMATOLOGY (INDIVIDUAL)
ALL ANIMALS (27W)

REPORT TYPE : A1

PAGE : 8

Group Name	Animal ID-NO	RETICULOCYTE %
500 mg/kg	2201	3.8
	2202	3.6
	2203	2.6
	2204	2.8
	2205	4.3
	2206	3.2
	2207	3.0
	2208	4.3
	2209	3.3
	2210	2.6
	2211	3.6
	2212	3.3
	2213	4.1
	2214	3.5
	2215	3.2
	2216	3.3
	2217	4.3
	2218	4.1
	2219	4.5
	2220	2.9
2221	3.7	
2223	2.8	
2224	2.8	
2225	3.6	

STUDY NO. : 0934
 ANIMAL : CByB6F1-Tg(HRAS)2Jic (tg/wt)
 MEASURE. TIME : 1
 SEX : FEMALE

HEMATOLOGY (INDIVIDUAL)
 ALL ANIMALS (27W)

REPORT TYPE : A1

Group Name	Animal ID-NO.	WBC 1 0 ³ /μl	Differential NEUTRO	WBC (%) LYMPHO	MONO	EOSINO	BASO
500 mg/kg	2201	2.52	38.5	58.3	1.2	2.0	0.0
	2202	2.33	29.6	65.2	4.3	0.9	0.0
	2203	3.04	20.7	76.3	2.0	1.0	0.0
	2204	2.77	28.9	65.3	4.7	1.1	0.0
	2205	2.95	15.9	78.6	2.4	3.1	0.0
	2206	2.23	40.3	57.0	2.7	0.0	0.0
	2207	5.18	16.0	79.0	3.5	1.5	0.0
	2208	7.36	30.2	65.5	2.9	1.4	0.0
	2209	2.96	27.0	68.9	2.7	1.4	0.0
	2210	3.42	31.9	64.9	2.3	0.9	0.0
	2211	4.44	24.5	72.5	2.3	0.7	0.0
	2212	4.08	25.8	70.8	2.7	0.7	0.0
	2213	1.21	25.6	68.6	3.3	1.7	0.8
	2214	1.83	47.0	48.6	4.4	0.0	0.0
	2215	2.18	40.3	56.9	2.3	0.5	0.0
	2216	3.14	26.5	69.7	3.5	0.3	0.0
	2217	3.02	26.2	70.5	2.6	0.7	0.0
	2218	2.49	15.3	81.1	1.6	2.0	0.0
	2219	2.98	34.6	59.7	3.4	2.3	0.0
	2220	2.36	33.1	61.4	2.1	3.4	0.0
	2221	3.00	24.7	68.3	3.3	3.7	0.0
	2223	3.88	22.4	69.3	3.1	5.2	0.0
	2224	2.44	23.3	70.5	2.9	3.3	0.0
	2225	2.92	23.9	69.2	3.1	3.8	0.0

STUDY NO. : 0934
 ANIMAL : CByB6F1-Tg(HRAS)2Jic (tg/wt)
 MEASURE. TIME : 1
 SEX : FEMALE

HEMATOLOGY (INDIVIDUAL)
 ALL ANIMALS (27W)

REPORT TYPE : A1

PAGE : 10

Group Name	Animal ID-NO	RED BLOOD CELL 1 0 ⁶ /μl	HEMOGLOBIN g/dl	HEMATOCRIT %	MCV f l	MCH p g	MCHC g/dl	PLATELET 1 0 ³ /μl
1000 mg/kg	2301	10.40	15.4	44.6	42.9	14.8	34.5	1119
	2302	10.15	15.2	43.3	42.7	15.0	35.1	1269
	2303	10.26	15.5	44.7	43.6	15.1	34.7	1211
	2304	10.30	15.3	44.5	43.2	14.9	34.4	1298
	2305	11.06	16.6	47.8	43.2	15.0	34.7	1231
	2306	10.21	15.2	43.9	43.0	14.9	34.6	1161
	2308	10.17	15.1	43.5	42.8	14.8	34.7	1323
	2309	10.42	15.6	44.9	43.1	15.0	34.7	1381
	2310	9.62	14.9	43.2	44.9	15.5	34.5	1098
	2311	10.65	15.8	45.9	43.1	14.8	34.4	1216
	2312	10.14	14.9	43.7	43.1	14.7	34.1	1487
	2313	10.35	15.3	43.5	42.0	14.8	35.2	1126
	2314	10.18	14.6	42.8	42.0	14.3	34.1	1319
	2315	10.36	14.9	43.5	42.0	14.4	34.3	1092
	2316	10.45	15.3	44.8	42.9	14.6	34.2	1400
	2317	10.45	15.8	45.6	43.6	15.1	34.6	1434
	2318	10.48	15.1	44.1	42.1	14.4	34.2	1321
	2319	10.30	15.1	44.8	43.5	14.7	33.7	1134
	2320	10.11	15.2	43.9	43.4	15.0	34.6	1265
	2321	10.16	14.8	43.4	42.7	14.6	34.1	1267
	2323	10.23	15.2	43.5	42.5	14.9	34.9	1335
	2324	10.25	14.9	43.7	42.6	14.5	34.1	1312

STUDY NO. : 0934
ANIMAL : CByB6F1-Tg (HRAS)2Jic (tg/wt)
MEASURE. TIME : 1
SEX : FEMALE

HEMATOLOGY (INDIVIDUAL)
ALL ANIMALS (27W)

REPORT TYPE : A1

PAGE : 11

Group Name	Animal ID-NO	RETICULOCYTE %
1000 mg/kg	2301	4.1
	2302	3.4
	2303	4.5
	2304	4.2
	2305	4.2
	2306	4.2
	2308	3.7
	2309	3.1
	2310	5.7
	2311	3.4
	2312	2.5
	2313	3.5
	2314	2.6
	2315	3.7
	2316	4.8
	2317	4.4
2318	4.2	
2319	3.2	
2320	3.6	
2321	4.6	
2323	3.8	
2324	3.9	

STUDY NO. : 0934
 ANIMAL : CByB6F1-Tg(HRAS)2Jic (tg/wt)
 MEASURE. TIME : 1
 SEX : FEMALE REPORT TYPE : A1

HEMATOLOGY (INDIVIDUAL)
 ALL ANIMALS (27W)

Group Name	Animal ID-NO.	WBC 10 ³ /μl	Differential NEUTRO	WBC (%) LYMPHO	MONO	EOSINO	BASO
1000 mg/kg	2301	4.50	22.7	68.9	4.4	4.0	0.0
	2302	5.37	22.2	69.3	3.5	5.0	0.0
	2303	5.91	16.9	76.0	3.7	3.4	0.0
	2304	3.29	23.0	67.8	4.0	5.2	0.0
	2305	4.07	21.8	72.5	2.5	3.2	0.0
	2306	1.99	29.7	61.8	3.0	5.5	0.0
	2308	5.35	20.6	65.2	12.1	1.9	0.2
	2309	3.77	23.3	71.9	1.9	2.9	0.0
	2310	6.43	17.6	75.0	4.0	3.4	0.0
	2311	2.45	23.3	71.8	2.0	2.9	0.0
	2312	4.11	24.3	71.5	2.7	1.5	0.0
	2313	7.05	21.6	70.4	4.3	3.7	0.0
	2314	6.64	22.0	65.2	5.7	7.1	0.0
	2315	5.68	21.7	71.3	3.3	3.7	0.0
	2316	5.35	16.5	72.0	5.0	6.5	0.0
	2317	3.27	17.1	73.1	4.6	5.2	0.0
	2318	4.92	27.1	67.5	2.4	3.0	0.0
	2319	4.06	24.4	67.5	3.9	4.2	0.0
	2320	2.18	25.7	67.0	4.1	3.2	0.0
	2321	3.26	26.7	60.7	4.9	7.4	0.3
	2323	4.73	34.2	59.4	3.0	3.2	0.2
	2324	4.88	19.1	71.3	3.5	6.1	0.0

APPENDIX 7-1

BIOCHEMISTRY : MALE

(INDIVIDUAL)

STUDY NO. : 0933
 ANIMAL : CByB6F1-Tg(HRAS)2Jic (tg/wt)
 MEASURE. TIME : 1
 SEX : MALE

BIOCHEMISTRY (INDIVIDUAL)
 ALL ANIMALS (27W)

REPORT TYPE : A1

Group Name	Animal ID-NO	TOTAL PROTEIN g/dl	ALBUMIN g/dl	A/G RATIO	T-BILIRUBIN mg/dl	GLUCOSE mg/dl	T-CHOLESTEROL mg/dl	TRIGLYCERIDE mg/dl
Control	1002	5.4	3.0	1.3	0.09	198	100	35
	1003	5.4	3.0	1.3	0.11	223	104	44
	1004	5.3	2.9	1.2	0.10	199	98	31
	1005	5.1	2.9	1.3	0.09	191	89	31
	1006	5.4	3.1	1.3	0.12	194	97	37
	1007	5.1	2.8	1.2	0.10	187	81	47
	1008	5.2	2.9	1.3	0.11	206	92	46
	1009	5.4	3.0	1.3	0.10	209	103	28
	1010	5.4	3.1	1.3	0.12	215	113	50
	1011	5.4	3.0	1.3	0.10	199	106	51
	1012	5.3	2.9	1.2	0.10	168	110	45
	1013	5.0	2.9	1.4	0.11	239	108	59
	1014	5.2	2.9	1.3	0.11	200	98	28
	1015	5.0	2.8	1.3	0.11	244	116	80
	1016	5.1	2.9	1.3	0.10	183	92	48
	1017	5.0	2.8	1.3	0.09	203	106	39
	1018	5.5	3.1	1.3	0.10	210	97	26
	1019	5.5	3.1	1.3	0.09	225	115	65
	1020	5.2	3.0	1.4	0.10	188	94	65
	1021	5.3	3.1	1.4	0.12	182	104	52
	1022	5.2	2.9	1.3	0.12	232	99	41
	1023	5.2	2.8	1.2	0.11	233	96	44
	1024	4.9	2.7	1.2	0.09	188	111	52
	1025	5.4	3.0	1.3	0.10	198	102	45

STUDY NO. : 0933
 ANIMAL : CByB6F1-Tg (HRAS)2Jic (tg/wt)
 MEASURE. TIME : 1
 SEX : MALE

BIOCHEMISTRY (INDIVIDUAL)
 ALL ANIMALS (27W)

REPORT TYPE : A1

Group Name	Animal ID-NO	PHOSPHOLIPID mg/dl	AST U/L	ALT U/L	LDH U/L	ALP U/L	G-GTP U/L	CK U/L
Control	1002	184	57	15	209	233	0.6	67
	1003	199	52	15	214	214	0.4	55
	1004	189	63	12	217	222	0.3	80
	1005	184	70	15	242	230	0.0	74
	1006	195	63	15	192	271	0.3	69
	1007	166	81	17	279	232	0.3	356
	1008	196	93	18	269	214	0.0	109
	1009	207	68	18	218	260	0.3	89
	1010	221	52	12	198	237	0.7	60
	1011	209	59	14	185	231	0.7	58
	1012	215	66	16	252	204	0.4	81
	1013	206	42	11	175	189	0.2	52
	1014	197	50	13	200	200	0.0	60
	1015	218	45	12	223	178	0.3	66
	1016	190	69	16	225	225	0.0	77
	1017	196	47	14	187	192	0.1	51
	1018	186	56	16	228	222	0.0	59
	1019	217	50	13	196	178	0.0	66
	1020	189	49	11	176	177	0.1	67
	1021	218	59	13	201	236	0.1	80
	1022	219	77	14	251	247	0.1	73
	1023	196	64	14	251	205	0.0	77
	1024	217	52	11	199	174	0.1	57
	1025	215	73	13	270	226	0.1	80

STUDY NO. : 0933
 ANIMAL : CByB6F1-Tg (HRAS)2Jic (tg/wt)
 MEASURE. TIME : 1
 SEX : MALE

BIOCHEMISTRY (INDIVIDUAL)
 ALL ANIMALS (27W)

REPORT TYPE : A1

Group Name	Animal ID-NO	UREANITROGEN mg/dl	SODIUM mEq/l	POTASSIUM mEq/l	CHLORIDE mEq/l	CALCIUM mg/dl	INORGANIC PHOSPHURUS mg/dl
Control	1002	19.5	151	3.3	120	8.5	5.3
	1003	21.0	151	3.1	118	8.6	4.7
	1004	14.6	152	3.4	119	8.5	4.9
	1005	16.1	152	3.2	119	8.1	5.6
	1006	18.3	152	3.3	120	8.4	5.4
	1007	15.9	152	3.4	121	8.3	5.2
	1008	16.9	150	3.5	118	8.7	3.9
	1009	15.7	151	3.7	119	8.4	4.4
	1010	15.8	151	3.4	118	8.4	4.4
	1011	17.1	150	3.3	117	8.0	3.8
	1012	20.5	154	3.3	122	8.6	6.1
	1013	18.8	149	3.6	117	8.7	5.4
	1014	18.6	151	3.2	118	8.6	4.7
	1015	15.8	150	3.5	120	8.8	4.1
	1016	13.7	152	3.1	118	8.5	5.1
	1017	13.2	151	3.2	119	8.5	5.1
	1018	16.6	151	3.3	117	8.4	5.9
	1019	18.3	152	3.4	118	8.4	5.2
	1020	17.1	152	3.5	119	8.8	5.0
	1021	17.2	152	3.9	119	8.0	4.2
	1022	15.4	149	3.0	117	8.5	3.9
	1023	14.6	150	3.4	117	8.6	3.5
	1024	12.3	151	3.7	119	8.6	4.1
	1025	14.9	152	3.4	120	8.5	4.4

STUDY NO. : 0933
 ANIMAL : CByB6F1-Tg(HRAS)2Jic (tg/wt)
 MEASURE. TIME : 1
 SEX : MALE

BIOCHEMISTRY (INDIVIDUAL)
 ALL ANIMALS (27W)

REPORT TYPE : A1

Group Name	Animal ID-NO	TOTAL PROTEIN g/dl	ALBUMIN g/dl	A/G RATIO	T-BILIRUBIN mg/dl	GLUCOSE mg/dl	T-CHOLESTEROL mg/dl	TRIGLYCERIDE mg/dl
250 mg/kg	1101	5.2	2.8	1.2	0.10	227	101	55
	1102	5.3	2.8	1.1	0.11	208	106	46
	1103	5.2	2.8	1.2	0.12	202	100	38
	1104	5.2	2.8	1.2	0.11	155	71	16
	1105	4.7	2.6	1.2	0.10	181	71	39
	1106	5.2	2.9	1.3	0.11	221	103	55
	1107	5.1	2.8	1.2	0.07	195	108	75
	1108	5.1	2.7	1.1	0.10	193	87	37
	1109	5.4	3.0	1.3	0.11	215	92	40
	1110	5.3	2.9	1.2	0.10	179	99	43
	1111	5.4	2.9	1.2	0.10	182	101	40
	1112	5.4	3.0	1.3	0.09	196	87	43
	1113	5.2	2.9	1.3	0.11	205	89	31
	1114	4.8	2.7	1.3	0.09	222	85	50
	1115	5.3	2.9	1.2	0.13	229	95	30
	1116	5.1	2.9	1.3	0.10	223	104	54
	1119	4.8	2.6	1.2	0.11	220	66	35
	1120	5.5	3.0	1.2	0.10	202	95	43
	1121	5.1	2.7	1.1	0.13	187	86	41
	1122	5.1	2.8	1.2	0.12	240	89	65
	1123	5.0	2.7	1.2	0.13	200	86	30
	1124	5.1	2.8	1.2	0.10	224	99	46
	1125	5.0	2.9	1.4	0.12	192	90	61

STUDY NO. : 0933
 ANIMAL : CByB6F1-Tg(HRAS)2Jic (tg/wt)
 MEASURE. TIME : 1
 SEX : MALE

BIOCHEMISTRY (INDIVIDUAL)
 ALL ANIMALS (27W)

REPORT TYPE : A1

Group Name	Animal ID-NO	PHOSPHOLIPID mg/dl	AST U/L	ALT U/L	LDH U/L	ALP U/L	G-GTP U/L	CK U/L	
250 mg/kg	1101	214	45	13	170	232	0.6	61	
	1102	208	56	15	201	229	0.8	79	
	1103	201	50	16	183	257	0.2	62	
	1104	144	53	15	226	218	0.0	69	
	1105	147	76	19	258	202	0.0	88	
	1106	208	52	16	183	254	0.1	59	
	1107	208	71	16	239	230	1.0	113	
	1108	182	65	17	201	213	0.4	85	
	1109	201	62	15	173	258	0.1	68	
	1110	203	65	15	200	242	0.0	62	
	1111	204	80	16	209	262	0.8	98	
	1112	186	55	15	166	229	1.0	65	
	1113	182	63	19	155	283	0.4	74	
	1114	194	63	13	222	222	0.3	54	
	1115	187	57	15	199	219	0.2	56	
	1116	212	64	15	215	233	0.1	75	
	1119	146	62	16	184	191	0.0	52	
	1120	198	74	14	225	246	0.1	72	
	1121	185	59	16	170	220	0.0	74	
	1122	195	45	12	166	212	0.1	57	
	1123	187	56	14	200	201	0.1	69	
	1124	209	61	21	206	206	0.1	67	
	1125	208	81	19	19	225	271	0.1	94

STUDY NO. : 0933
 ANIMAL : CByB6F1-Tg(HRAS)2Jic (tg/wt)
 MEASURE. TIME : 1
 SEX : MALE

BIOCHEMISTRY (INDIVIDUAL)
 ALL ANIMALS (27W)

REPORT TYPE : A1

Group Name	Animal ID-NO	UREANITROGEN mg/dl	SODIUM mEq/l	POTASSIUM mEq/l	CHLORIDE mEq/l	CALCIUM mg/dl	INORGANIC PHOSPHRUS mg/dl
250 mg/kg	1101	13.8	151	3.3	120	8.3	3.6
	1102	15.4	151	3.3	121	8.6	4.7
	1103	14.7	151	3.5	120	8.6	3.5
	1104	14.2	153	3.5	120	8.3	4.2
	1105	16.8	154	3.5	122	8.4	5.6
	1106	14.8	151	3.1	118	8.6	4.5
	1107	10.9	151	3.4	121	8.5	5.1
	1108	16.4	151	3.5	120	8.5	3.6
	1109	21.0	149	3.5	116	8.4	3.5
	1110	10.9	151	3.7	118	8.5	3.6
	1111	13.9	151	3.7	119	8.3	3.8
	1112	12.8	153	3.5	122	8.5	4.6
	1113	17.7	149	3.5	115	8.7	3.2
	1114	12.8	150	3.4	117	8.4	3.3
	1115	19.9	151	3.3	119	8.7	4.2
	1116	14.4	152	3.4	119	8.4	4.7
	1119	16.4	151	3.2	119	8.3	4.9
	1120	22.0	152	3.4	122	8.6	5.4
	1121	16.1	152	3.5	118	8.5	3.7
	1122	17.8	150	3.4	116	8.7	3.9
	1123	15.0	152	3.4	120	8.5	3.6
	1124	14.7	150	3.6	118	8.6	3.4
	1125	13.3	152	3.7	120	8.6	3.6

STUDY NO. : 0933
 ANIMAL : CByB6F1-Tg (HRAS)2Jic (tg/wt)
 MEASURE. TIME : 1
 SEX : MALE

BIOCHEMISTRY (INDIVIDUAL)
 ALL ANIMALS (27W)

REPORT TYPE : A1

Group Name	Animal ID-NO	TOTAL PROTEIN g/dl	ALBUMIN g/dl	A/G RATIO	T-BILIRUBIN mg/dl	GLUCOSE mg/dl	T-CHOLESTEROL mg/dl	TRIGLYCERIDE mg/dl
500 mg/kg	1201	4.8	2.8	1.4	0.09	190	94	48
	1202	5.1	2.8	1.2	0.09	229	98	71
	1203	5.0	2.6	1.1	0.10	223	105	47
	1204	5.0	2.7	1.2	0.09	256	96	34
	1205	5.0	2.7	1.2	0.09	215	97	55
	1206	5.2	2.8	1.2	0.08	288	123	89
	1207	5.0	2.8	1.3	0.10	223	103	55
	1208	4.8	2.5	1.1	0.11	197	79	52
	1209	5.0	2.8	1.3	0.10	232	104	47
	1210	5.4	2.9	1.2	0.12	177	114	42
	1211	5.5	2.9	1.1	0.10	239	97	50
	1212	4.9	2.8	1.3	0.11	226	101	41
	1213	4.9	2.7	1.2	0.11	213	97	76
	1214	5.0	2.7	1.2	0.09	210	92	59
	1215	5.0	2.8	1.3	0.10	231	103	43
	1216	5.2	2.9	1.3	0.10	229	107	47
	1217	5.1	2.9	1.3	0.09	213	103	70
	1218	5.1	2.9	1.3	0.11	220	102	45
	1219	5.1	2.8	1.2	0.09	178	93	52
	1220	5.0	2.8	1.3	0.08	154	85	55
	1221	5.0	2.8	1.3	0.11	246	96	55
	1222	5.2	2.8	1.2	0.14	210	94	48
	1223	5.0	2.8	1.3	0.12	250	105	36
	1224	5.2	3.0	1.4	0.11	254	99	42
	1225	5.1	2.9	1.3	0.11	240	96	42

STUDY NO. : 0933
 ANIMAL : CByB6F1-Tg (HRAS)2Jic (tg/wt)
 MEASURE. TIME : 1
 SEX : MALE

BIOCHEMISTRY (INDIVIDUAL)
 ALL ANIMALS (27W)

REPORT TYPE : A1

Group Name	Animal ID-NO	PHOSPHOLIPID mg/dl	AST U/L	ALT U/L	LDH U/L	ALP U/L	G-GTP U/L	CK U/L
500 mg/kg	1201	195	51	21	159	222	0.8	71
	1202	204	50	19	146	259	0.4	67
	1203	218	44	27	239	249	0.2	80
	1204	191	49	14	195	214	0.0	60
	1205	203	55	16	200	228	0.3	63
	1206	236	36	14	158	232	0.0	54
	1207	210	57	39	221	244	0.0	55
	1208	168	73	16	235	198	0.3	69
	1209	212	65	16	225	301	0.0	92
	1210	239	46	17	253	320	0.6	71
	1211	203	48	13	199	255	0.5	72
	1212	208	44	14	165	338	0.4	56
	1213	209	67	20	220	232	0.4	107
	1214	182	61	18	197	251	0.0	65
	1215	209	41	16	149	254	0.2	62
	1216	210	49	14	181	295	0.0	63
	1217	213	53	16	167	233	0.3	66
	1218	209	50	13	175	286	0.0	61
	1219	184	55	19	162	219	0.1	57
	1220	162	68	15	206	232	0.2	75
	1221	201	44	11	174	241	0.1	56
	1222	195	62	12	201	244	0.1	86
	1223	209	42	13	208	291	0.0	59
	1224	209	49	15	140	331	0.2	47
	1225	200	56	13	199	313	0.1	54

STUDY NO. : 0933
 ANIMAL : CByB6F1-Tg(HRAS)2Jic (tg/wt)
 MEASURE. TIME : 1
 SEX : MALE

BIOCHEMISTRY (INDIVIDUAL)
 ALL ANIMALS (27W)

REPORT TYPE : A1

Group Name	Animal ID-NO	UREANITROGEN mg/dl	SODIUM mEq/l	POTASSIUM mEq/l	CHLORIDE mEq/l	CALCIUM mg/dl	INORGANIC PHOSPHURUS mg/dl
500 mg/kg	1201	19.4	150	3.5	122	8.4	4.2
	1202	19.8	151	3.4	120	8.4	3.6
	1203	17.0	152	3.5	124	8.4	3.9
	1204	16.4	151	3.2	119	8.5	4.9
	1205	13.1	152	3.2	123	8.3	4.0
	1206	13.6	151	3.3	122	8.5	4.4
	1207	13.8	153	3.3	120	8.6	5.3
	1208	17.2	152	3.5	119	8.4	4.4
	1209	13.1	150	3.9	118	8.6	3.2
	1210	14.3	153	4.2	122	8.5	4.2
	1211	18.5	152	3.8	121	8.5	3.5
	1212	13.8	153	3.9	123	8.9	4.1
	1213	14.1	150	3.9	120	8.8	3.6
	1214	15.9	150	3.2	117	8.3	4.1
	1215	14.2	151	3.4	120	8.8	3.9
	1216	15.6	151	3.6	119	8.7	4.1
	1217	12.0	152	3.4	121	8.4	4.1
	1218	14.9	151	3.5	120	8.6	3.9
	1219	13.9	151	3.4	120	8.7	5.4
	1220	17.5	151	3.4	120	8.4	5.7
	1221	17.2	151	3.8	118	8.8	3.4
	1222	18.2	152	3.0	118	8.8	3.7
	1223	14.6	152	3.4	120	8.4	3.8
	1224	12.5	150	3.7	118	8.5	3.8
	1225	17.2	153	3.2	121	8.7	4.2

STUDY NO. : 0933
 ANIMAL : CByB6F1-Tg(HRAS)2Jic (tg/wt)
 MEASURE. TIME : 1
 SEX : MALE

BIOCHEMISTRY (INDIVIDUAL)
 ALL ANIMALS (27W)

REPORT TYPE : A1

PAGE : 10

Group Name	Animal ID-NO	TOTAL PROTEIN g/dl	ALBUMIN g/dl	A/G RATIO	T-BILIRUBIN mg/dl	GLUCOSE mg/dl	T-CHOLESTEROL mg/dl	TRIGLYCERIDE mg/dl	
1000 mg/kg	1303	5.0	2.9	1.4	0.10	219	89	61	
	1304	4.9	2.8	1.3	0.09	207	111	83	
	1306	5.1	2.9	1.3	0.12	228	105	79	
	1307	5.0	2.8	1.3	0.11	224	131	57	
	1308	4.8	2.8	1.4	0.11	248	115	51	
	1309	5.0	2.8	1.3	0.12	289	110	67	
	1310	5.2	2.9	1.3	0.12	277	118	62	
	1311	5.4	2.7	1.0	0.10	249	152	39	
	1312	5.2	2.7	1.1	0.08	283	118	51	
	1313	4.9	2.7	1.2	0.09	301	93	79	
	1315	5.4	3.0	1.3	0.09	221	122	81	
	1316	-	-	-	-	-	-	-	-
	1317	5.1	3.0	1.4	0.11	291	112	83	
	1318	4.8	2.8	1.4	0.10	248	103	82	
	1319	5.0	2.9	1.4	0.09	304	104	77	
	1320	5.2	2.9	1.3	0.08	291	120	73	
	1321	5.0	2.9	1.4	0.11	267	104	39	
	1323	5.2	2.9	1.3	0.12	224	103	49	
	1324	5.1	2.8	1.2	0.09	236	107	66	
	1325	4.8	2.7	1.3	0.12	231	94	36	

STUDY NO. : 0933
 ANIMAL : CByB6F1-Tg(HRAS)2Jic (tg/wt)
 MEASURE. TIME : 1
 SEX : MALE

BIOCHEMISTRY (INDIVIDUAL)
 ALL ANIMALS (27W)

REPORT TYPE : A1

Group Name	Animal ID-NO	PHOSPHOLIPID mg/dl	AST U/L	ALT U/L	LDH U/L	ALP U/L	G-GTP U/L	CK U/L	
1000 mg/kg	1303	173	54	13	212	285	0.0	61	
	1304	232	40	18	196	302	0.5	65	
	1306	209	62	20	314	384	0.6	198	
	1307	231	55	21	217	324	0.8	57	
	1308	221	40	15	171	391	0.2	67	
	1309	224	52	29	174	343	0.4	50	
	1310	225	47	15	198	414	0.2	58	
	1311	279	56	16	261	255	0.9	60	
	1312	223	47	14	200	416	0.4	53	
	1313	193	44	15	208	322	0.0	68	
	1315	245	42	23	199	334	0.1	63	
	1316	-	-	-	-	-	-	-	-
	1317	220	53	53	20	183	470	0.1	55
	1318	197	51	51	20	191	336	0.2	66
	1319	206	47	47	20	194	356	0.5	52
	1320	243	59	59	23	184	409	0.3	46
	1321	198	46	46	15	187	477	0.0	76
1323	201	43	43	13	206	334	0.0	56	
1324	201	58	58	13	294	295	0.0	71	
1325	188	54	54	15	146	376	0.2	60	

STUDY NO. : 0933
 ANIMAL : CByB6F1-Tg(HRAS)2Jic (tg/wt)
 MEASURE. TIME : 1
 SEX : MALE

BIOCHEMISTRY (INDIVIDUAL)
 ALL ANIMALS (27W)

REPORT TYPE : A1

Group Name	Animal ID-NO	UREANITROGEN mg/dl	SODIUM mEq/l	POTASSIUM mEq/l	CHLORIDE mEq/l	CALCIUM mg/dl	INORGANIC PHOSPHRUS mg/dl	
1000 mg/kg	1303	18.5	152	3.8	115	8.8	5.5	
	1304	13.5	151	3.6	121	8.6	5.0	
	1306	16.9	149	4.5	122	8.9	6.4	
	1307	15.9	154	3.8	120	8.8	5.3	
	1308	15.7	150	4.3	121	8.5	4.7	
	1309	16.9	151	3.8	121	8.7	5.1	
	1310	15.3	151	4.1	118	9.0	5.8	
	1311	16.2	153	3.5	116	9.1	5.0	
	1312	11.8	152	3.9	119	8.6	4.6	
	1313	17.0	150	3.6	116	9.1	5.3	
	1315	11.0	151	3.8	118	8.8	5.0	
	1316	-	-	-	-	-	-	-
	1317	17.8	152	4.1	120	9.2	5.3	
	1318	20.2	151	3.7	121	8.7	5.2	
	1319	18.6	154	3.8	120	9.0	6.5	
	1320	15.8	156	4.0	121	9.6	7.2	
	1321	14.3	150	3.8	116	8.5	4.6	
1323	14.5	152	3.8	118	8.8	4.3		
1324	10.5	151	3.9	117	8.6	3.6		
1325	14.1	153	3.7	120	8.6	5.2		

APPENDIX 7-2

BIOCHEMISTRY : FEMALE

(INDIVIDUAL)

STUDY NO. : 0934
 ANIMAL : CByB6F1-Tg(HRAS)2Jic (tg/wt)
 MEASURE. TIME : 1
 SEX : FEMALE

BIOCHEMISTRY (INDIVIDUAL)
 ALL ANIMALS (27W)

REPORT TYPE : A1

Group Name	Animal ID-NO	TOTAL PROTEIN g/dl	ALBUMIN g/dl	A/G RATIO	T-BILIRUBIN mg/dl	GLUCOSE mg/dl	T-CHOLESTEROL mg/dl	TRIGLYCERIDE mg/dl
Control	2001	5.2	3.2	1.6	0.11	191	72	32
	2002	5.2	3.2	1.6	0.10	174	74	60
	2003	5.0	3.0	1.5	0.10	172	66	31
	2004	5.4	3.1	1.3	0.10	178	72	56
	2005	5.1	3.2	1.7	0.11	151	65	39
	2006	5.1	3.0	1.4	0.09	212	68	51
	2007	5.2	3.1	1.5	0.09	188	75	53
	2008	5.2	3.1	1.5	0.09	183	73	54
	2009	5.2	3.1	1.5	0.10	211	69	43
	2010	4.2	2.3	1.2	0.13	45	116	10
	2011	5.3	3.2	1.5	0.11	229	69	41
	2013	4.9	3.0	1.6	0.09	167	63	42
	2014	5.2	3.2	1.6	0.10	167	69	35
	2015	5.1	3.1	1.5	0.11	180	67	35
	2016	5.3	3.1	1.4	0.08	127	61	26
	2017	5.0	3.0	1.5	0.08	167	63	70
	2018	5.3	3.2	1.5	0.08	161	86	69
	2019	5.2	3.1	1.5	0.08	162	73	48
	2021	5.0	3.0	1.5	0.09	180	75	44
	2022	5.2	3.2	1.6	0.09	177	68	48
	2023	4.9	3.0	1.6	0.09	184	68	26
	2024	5.3	3.2	1.5	0.10	207	86	47
	2025	5.0	2.9	1.4	0.15	189	60	61

STUDY NO. : 0934
ANIMAL : CByB6F1-Tg(HRAS)2Jic (tg/wt)
MEASURE. TIME : 1
SEX : FEMALE

BIOCHEMISTRY (INDIVIDUAL)
ALL ANIMALS (27W)

REPORT TYPE : A1

Group Name	Animal ID-NO	PHOSPHOLIPID mg/dl	AST U/L	ALT U/L	LDH U/L	ALP U/L	G-GTP U/L	CK U/L
Control	2001	146	108	24	261	333	0.4	88
	2002	160	108	19	256	375	1.0	128
	2003	137	98	20	198	329	0.5	58
	2004	151	82	20	166	385	0.3	53
	2005	128	56	12	182	354	0.1	47
	2006	140	72	17	218	308	1.0	202
	2007	155	81	21	158	347	0.2	57
	2008	154	74	20	172	360	0.0	80
	2009	152	69	19	171	346	0.4	64
	2010	115	313	68	767	227	0.0	1530
	2011	154	52	14	141	329	0.3	46
	2013	121	56	15	151	282	0.0	44
	2014	137	53	18	179	366	0.1	43
	2015	132	67	16	169	282	0.1	49
	2016	118	65	15	289	353	0.0	61
	2017	133	86	51	220	299	0.0	48
	2018	173	48	12	226	357	0.0	58
	2019	147	56	15	190	346	0.0	52
	2021	158	71	34	145	378	0.2	52
	2022	141	51	14	167	292	0.1	48
	2023	141	52	14	130	331	0.0	42
	2024	182	51	12	135	318	0.0	45
	2025	125	52	16	181	313	0.1	50

STUDY NO. : 0934
 ANIMAL : CByB6F1-Tg(HRAS)2Jic (tg/wt)
 MEASURE. TIME : 1
 SEX : FEMALE

BIOCHEMISTRY (INDIVIDUAL)
 ALL ANIMALS (27W)

REPORT TYPE : A1

Group Name	Animal ID-NO	UREANITROGEN mg/dl	SODIUM mEq/l	POTASSIUM mEq/l	CHLORIDE mEq/l	CALCIUM mg/dl	INORGANIC PHOSPHURUS mg/dl
Control	2001	21.0	150	3.0	118	9.4	3.2
	2002	16.6	152	2.9	120	8.7	4.6
	2003	15.8	151	3.1	119	8.7	4.5
	2004	14.2	151	2.9	119	8.8	5.2
	2005	15.1	152	3.0	121	8.9	5.1
	2006	16.6	151	3.0	121	8.6	4.8
	2007	14.4	152	3.2	122	8.8	5.0
	2008	20.2	147	3.2	117	8.9	4.4
	2009	17.5	149	3.5	117	9.2	3.3
	2010	42.8	140	4.6	114	8.0	5.6
	2011	15.4	150	3.1	119	8.8	3.8
	2013	15.6	149	3.4	118	9.0	4.0
	2014	14.3	150	2.9	119	8.8	4.9
	2015	18.7	149	3.0	119	9.0	4.0
	2016	16.8	151	3.1	119	8.8	5.8
	2017	14.0	150	3.0	119	8.7	5.6
	2018	13.9	151	3.1	117	9.0	6.1
	2019	12.8	151	3.4	120	9.0	5.6
	2021	14.4	148	3.6	116	8.3	4.2
	2022	13.9	148	3.4	118	8.9	3.4
	2023	20.8	148	3.6	116	9.0	3.5
	2024	12.6	149	3.2	118	8.9	4.2
	2025	13.0	149	3.4	119	8.9	4.8

STUDY NO. : 0934
 ANIMAL : CByB6F1-Tg(HRAS)2Jic (tg/wt)
 MEASURE. TIME : 1
 SEX : FEMALE

BIOCHEMISTRY (INDIVIDUAL)
 ALL ANIMALS (27W)

REPORT TYPE : A1

Group Name	Animal ID-NO	TOTAL PROTEIN g/dl	ALBUMIN g/dl	A/G RATIO	T-BILIRUBIN mg/dl	GLUCOSE mg/dl	T-CHOLESTEROL mg/dl	TRIGLYCERIDE mg/dl
250 mg/kg	2101	5.4	3.2	1.5	0.09	190	78	42
	2102	5.0	3.0	1.5	0.09	168	75	45
	2103	5.1	3.2	1.7	0.10	186	66	43
	2104	5.1	3.0	1.4	0.09	213	74	70
	2105	4.9	2.9	1.5	0.08	157	85	61
	2106	5.2	3.1	1.5	0.08	188	79	76
	2107	5.0	3.0	1.5	0.08	212	69	61
	2108	4.9	3.0	1.6	0.10	201	67	38
	2109	5.1	3.0	1.4	0.11	232	79	54
	2110	4.9	3.0	1.6	0.09	213	65	38
	2111	5.0	3.0	1.5	0.09	212	77	51
	2112	5.0	3.0	1.5	0.10	186	67	41
	2113	5.1	3.0	1.4	0.09	177	83	41
	2114	5.1	3.1	1.5	0.08	183	69	48
	2115	5.4	3.3	1.6	0.09	182	72	43
	2117	5.1	3.1	1.5	0.10	180	75	50
	2118	4.9	3.0	1.6	0.08	204	79	62
	2119	4.9	3.0	1.6	0.10	170	70	42
	2120	4.6	2.8	1.6	0.09	209	65	38
	2121	5.0	3.0	1.5	0.08	162	66	42
	2124	5.1	3.1	1.5	0.11	169	76	55
	2125	5.2	3.1	1.5	0.12	205	80	51

STUDY NO. : 0934
 ANIMAL : CByB6F1-Tg (HRAS)2Jic (tg/wt)
 MEASURE. TIME : 1
 SEX : FEMALE

BIOCHEMISTRY (INDIVIDUAL)
 ALL ANIMALS (27W)

REPORT TYPE : A1

Group Name	Animal ID-NO	PHOSPHOLIPID mg/dl	AST U/L	ALT U/L	LDH U/L	ALP U/L	G-GTP U/L	CK U/L
250 mg/kg	2101	159	60	16	139	389	0.5	48
	2102	159	87	19	225	339	0.4	62
	2103	141	86	17	207	352	0.8	75
	2104	156	73	15	158	334	0.6	49
	2105	182	72	15	187	316	0.5	87
	2106	166	70	16	186	266	0.1	57
	2107	145	70	22	214	360	0.0	85
	2108	155	58	14	148	354	0.2	57
	2109	168	60	17	158	304	0.1	53
	2110	142	70	16	174	371	0.6	61
	2111	167	99	23	174	272	0.4	63
	2112	142	88	17	134	317	0.0	54
	2113	167	51	13	162	285	0.0	53
	2114	153	54	15	251	306	0.0	66
	2115	142	50	16	232	308	0.0	81
	2117	153	76	15	204	351	0.0	67
	2118	156	47	17	163	264	0.0	41
	2119	144	99	23	173	320	0.0	69
	2120	156	54	19	144	363	0.1	51
	2121	136	69	16	159	377	0.0	67
	2124	163	65	19	160	308	0.0	51
	2125	165	48	17	158	281	0.2	45

STUDY NO. : 0934
 ANIMAL : CByB6F1-Tg(HRAS)2Jic (tg/wt)
 MEASURE. TIME : 1
 SEX : FEMALE

BIOCHEMISTRY (INDIVIDUAL)
 ALL ANIMALS (27W)

REPORT TYPE : A1

Group Name	Animal ID-NO	UREANITROGEN mg/dl	SODIUM mEq/l	POTASSIUM mEq/l	CHLORIDE mEq/l	CALCIUM mg/dl	INORGANIC PHOSPHURUS mg/dl
250 mg/kg	2101	19.0	150	3.3	115	8.8	3.7
	2102	12.5	150	3.0	118	8.8	3.7
	2103	16.6	150	3.2	118	8.8	3.5
	2104	12.5	149	3.2	119	8.7	3.5
	2105	12.8	149	3.1	117	8.8	4.8
	2106	13.1	149	2.9	118	8.5	4.0
	2107	17.0	148	3.1	118	8.5	4.9
	2108	16.3	144	3.4	113	8.6	3.7
	2109	16.7	149	3.3	118	8.7	2.9
	2110	15.4	147	3.3	117	8.3	3.2
	2111	12.6	150	3.1	118	8.7	3.5
	2112	12.6	151	3.2	120	8.7	4.3
	2113	17.8	149	3.3	119	9.0	3.4
	2114	15.2	146	3.0	114	8.5	4.0
	2115	14.4	149	3.3	117	8.9	5.1
	2117	17.6	151	3.0	121	9.1	4.6
	2118	11.9	149	3.0	118	8.8	5.1
	2119	13.6	150	3.3	120	8.7	3.9
	2120	13.5	150	3.7	119	8.5	3.4
	2121	18.6	150	3.7	120	9.0	4.2
	2124	16.4	150	3.2	118	9.0	3.4
	2125	15.0	149	3.7	118	9.0	3.8

STUDY NO. : 0934
ANIMAL : CByB6F1-Tg (HRAS)2Jic (tg/wt)
MEASURE. TIME : 1
SEX : FEMALE

BIOCHEMISTRY (INDIVIDUAL)
ALL ANIMALS (27W)

REPORT TYPE : A1

Group Name	Animal ID-NO	TOTAL PROTEIN g/dl	ALBUMIN g/dl	A/G RATIO	T-BILIRUBIN mg/dl	GLUCOSE mg/dl	T-CHOLESTEROL mg/dl	TRIGLYCERIDE mg/dl
500 mg/kg	2201	5.4	3.1	1.3	0.10	203	74	25
	2202	5.0	3.0	1.5	0.09	158	69	55
	2203	5.0	3.0	1.5	0.10	173	71	29
	2204	4.9	2.9	1.5	0.08	196	84	56
	2205	5.2	3.1	1.5	0.09	218	91	77
	2206	5.0	2.9	1.4	0.09	197	69	50
	2207	4.7	2.8	1.5	0.08	144	71	46
	2208	5.0	3.1	1.6	0.09	178	72	44
	2209	5.0	3.0	1.5	0.10	184	89	63
	2210	5.3	3.1	1.4	0.10	197	78	34
	2211	5.1	2.9	1.3	0.09	180	75	54
	2212	5.1	3.0	1.4	0.10	179	72	35
	2213	5.1	3.0	1.4	0.10	126	76	20
	2214	5.1	3.0	1.4	0.08	179	71	47
	2215	5.1	3.1	1.5	0.09	161	72	26
	2216	4.9	3.0	1.6	0.08	181	84	44
	2217	5.2	3.1	1.5	0.10	200	78	40
	2218	4.9	2.9	1.5	0.09	207	68	54
	2219	4.7	2.8	1.5	0.08	195	86	41
	2220	5.0	2.9	1.4	0.08	213	75	58
	2221	4.9	3.0	1.6	0.11	184	80	51
	2223	4.8	3.0	1.7	0.10	206	77	41
	2224	5.0	3.0	1.5	0.10	186	81	39
	2225	5.2	3.1	1.5	0.10	183	83	41

STUDY NO. : 0934
ANIMAL : CByB6F1-Tg(HRAS)2Jic (tg/wt)
MEASURE. TIME : 1
SEX : FEMALE

BIOCHEMISTRY (INDIVIDUAL)
ALL ANIMALS (27W)

REPORT TYPE : A1

Group Name	Animal ID-NO	PHOSPHOLIPID mg/dl	AST U/L	ALT U/L	LDH U/L	ALP U/L	G-GTP U/L	CK U/L	
500 mg/kg	2201	148	73	19	161	382	0.9	60	
	2202	149	107	20	206	311	0.0	68	
	2203	144	62	18	136	340	0.4	54	
	2204	176	181	28	271	376	0.1	127	
	2205	176	53	14	160	320	0.4	55	
	2206	155	78	22	169	373	0.5	59	
	2207	141	65	20	153	291	0.0	55	
	2208	157	60	16	180	383	0.0	61	
	2209	194	67	13	163	348	0.3	65	
	2210	168	72	23	165	389	0.3	77	
	2211	165	61	14	132	374	0.9	51	
	2212	157	77	19	206	332	0.9	71	
	2213	141	53	16	180	419	0.0	57	
	2214	145	143	25	359	437	0.0	130	
	2215	136	124	24	290	395	0.0	87	
	2216	167	81	16	182	387	0.1	71	
	2217	157	62	16	138	388	0.2	48	
	2218	139	54	18	142	287	0.1	47	
	2219	163	62	19	139	263	0.2	46	
	2220	149	51	16	213	327	0.0	56	
	2221	177	53	15	135	326	0.0	46	
	2223	165	57	14	147	339	0.2	55	
	2224	170	65	21	173	366	0.1	78	
	2225	168	55	19	19	241	361	0.0	65

STUDY NO. : 0934
 ANIMAL : CByB6F1-Tg (HRAS)2Jic (tg/wt)
 MEASURE. TIME : 1
 SEX : FEMALE

BIOCHEMISTRY (INDIVIDUAL)
 ALL ANIMALS (27W)

REPORT TYPE : A1

Group Name	Animal ID-NO	UREANITROGEN mg/dl	SODIUM mEq/l	POTASSIUM mEq/l	CHLORIDE mEq/l	CALCIUM mg/dl	INORGANIC PHOSPHURUS mg/dl
500 mg/kg	2201	18.5	151	3.5	118	8.9	3.6
	2202	13.7	151	3.2	119	8.5	3.0
	2203	14.0	150	3.3	119	8.7	3.3
	2204	12.9	151	3.1	122	8.7	3.7
	2205	15.3	150	2.9	120	9.0	4.1
	2206	13.8	151	3.3	121	8.5	4.3
	2207	12.7	151	3.7	120	8.7	4.4
	2208	21.7	151	3.5	118	8.6	3.8
	2209	9.5	151	3.3	118	8.8	3.1
	2210	16.4	149	3.2	118	9.4	2.7
	2211	14.3	150	3.1	120	8.6	2.8
	2212	13.8	153	3.3	123	8.8	3.6
	2213	14.2	150	3.4	117	9.0	4.0
	2214	15.8	151	3.4	119	8.7	3.1
	2215	15.3	150	3.3	120	8.5	4.2
	2216	13.5	150	3.4	118	8.6	3.8
	2217	16.9	149	2.9	117	8.9	4.7
	2218	14.0	150	2.8	121	8.8	3.7
	2219	12.0	150	3.7	118	8.5	3.7
	2220	12.2	150	3.5	121	8.6	4.2
	2221	13.0	150	3.6	117	8.8	3.1
	2223	16.7	151	3.3	121	8.5	3.2
	2224	13.0	150	3.8	117	8.7	3.3
	2225	15.8	149	3.3	118	8.6	3.4

STUDY NO. : 0934
 ANIMAL : CByB6F1-Tg(HRAS)2Jic (tg/wt)
 MEASURE. TIME : 1
 SEX : FEMALE

BIOCHEMISTRY (INDIVIDUAL)
 ALL ANIMALS (27W)

REPORT TYPE : A1

Group Name	Animal ID-NO	TOTAL PROTEIN g/dl	ALBUMIN g/dl	A/G RATIO	T-BILIRUBIN mg/dl	GLUCOSE mg/dl	T-CHOLESTEROL mg/dl	TRIGLYCERIDE mg/dl
1000 mg/kg	2301	4.8	3.0	1.7	0.09	259	95	57
	2302	5.0	3.0	1.5	0.09	211	100	67
	2303	5.0	3.2	1.8	0.09	177	91	59
	2304	4.9	2.9	1.5	0.10	202	79	67
	2305	5.0	3.0	1.5	0.10	207	83	42
	2306	4.8	2.9	1.5	0.09	219	94	50
	2308	4.8	2.9	1.5	0.10	178	98	64
	2309	4.9	3.0	1.6	0.09	225	86	51
	2310	5.0	2.9	1.4	0.10	202	87	38
	2311	4.9	2.9	1.5	0.12	177	83	46
	2312	5.0	3.0	1.5	0.08	240	76	51
	2313	4.6	2.8	1.6	0.08	181	88	59
	2314	4.7	2.9	1.6	0.09	190	88	49
	2315	5.0	3.2	1.8	0.10	176	87	46
	2316	4.8	2.8	1.4	0.09	251	81	60
	2317	5.0	3.2	1.8	0.11	253	91	75
	2318	4.9	2.9	1.5	0.11	210	83	64
	2319	5.0	2.9	1.4	0.08	217	86	50
	2320	4.8	2.9	1.5	0.10	211	99	60
	2321	4.7	2.8	1.5	0.10	205	82	58
	2323	4.8	2.8	1.4	0.10	214	80	51
	2324	4.6	2.8	1.6	0.11	163	76	49

STUDY NO. : 0934
 ANIMAL : CByB6F1-Tg(HRAS)2Jic (tg/wt)
 MEASURE. TIME : 1
 SEX : FEMALE

BIOCHEMISTRY (INDIVIDUAL)
 ALL ANIMALS (27W)

REPORT TYPE : A1

Group Name	Animal ID-NO	PHOSPHOLIPID mg/dl	AST U/L	ALT U/L	LDH U/L	ALP U/L	G-GTP U/L	CK U/L	
1000 mg/kg	2301	181	50	14	123	383	0.7	55	
	2302	195	57	17	134	392	0.4	43	
	2303	178	65	18	160	409	0.5	50	
	2304	164	50	16	151	440	0.3	45	
	2305	168	70	21	190	402	0.0	71	
	2306	193	65	25	157	454	0.6	49	
	2308	190	54	16	148	430	0.1	59	
	2309	177	51	16	128	417	0.9	47	
	2310	173	63	20	164	335	0.8	64	
	2311	168	72	30	186	434	0.0	52	
	2312	165	69	17	170	417	0.2	87	
	2313	180	60	24	168	498	0.0	67	
	2314	165	44	15	141	388	0.4	58	
	2315	169	57	23	179	473	0.1	65	
	2316	176	68	43	179	284	0.1	54	
	2317	176	41	16	175	310	0.1	50	
	2318	168	57	21	183	413	0.1	60	
	2319	168	53	30	185	483	0.0	48	
	2320	189	38	13	154	484	0.2	43	
	2321	165	45	22	171	385	0.1	53	
	2323	167	45	14	165	345	0.0	57	
	2324	159	53	53	18	151	399	0.1	56

STUDY NO. : 0934
 ANIMAL : CByB6F1-Tg(HRAS)2Jic (tg/wt)
 MEASURE. TIME : 1
 SEX : FEMALE

BIOCHEMISTRY (INDIVIDUAL)
 ALL ANIMALS (27W)

REPORT TYPE : A1

Group Name	Animal ID-NO	UREANITROGEN mg/dl	SODIUM mEq/l	POTASSIUM mEq/l	CHLORIDE mEq/l	CALCIUM mg/dl	INORGANIC PHOSPHRUS mg/dl
1000 mg/kg	2301	13.4	151	3.5	120	8.9	4.2
	2302	15.4	151	3.5	120	8.7	3.4
	2303	13.9	153	3.2	121	8.9	4.4
	2304	13.1	150	3.2	121	8.6	4.0
	2305	12.8	152	3.6	123	8.6	4.7
	2306	12.2	151	3.3	120	8.5	4.5
	2308	11.1	151	4.0	116	8.9	3.8
	2309	12.0	150	3.5	120	8.8	2.9
	2310	18.3	152	4.0	124	8.8	3.7
	2311	11.9	152	3.3	119	8.6	3.7
	2312	14.8	153	3.7	120	8.9	5.0
	2313	18.8	150	3.9	122	9.2	3.5
	2314	16.7	150	4.0	122	8.6	4.4
	2315	16.0	151	3.4	120	8.9	3.5
	2316	12.1	149	3.3	119	9.1	4.2
	2317	11.9	149	3.4	119	9.0	3.9
	2318	11.5	151	3.8	120	8.8	5.0
	2319	15.5	151	4.2	120	9.0	5.9
	2320	7.9	150	3.7	119	8.7	4.8
	2321	11.5	149	4.1	119	8.5	3.3
	2323	9.7	151	3.4	121	8.7	3.9
	2324	14.2	153	3.5	124	8.6	3.6

APPENDIX 8-1

GROSS FINDINGS : MALE

(INDIVIDUAL)

STUDY NO. : 0933
ANIMAL : CByB6F1-Tg(HRAS)2Jic (tg/wt)
REPORT TYPE : A1
SEX : MALE

GROUP NAME : Control

GROSS FINDINGS (INDIVIDUAL)
ALL ANIMALS (0- 27W)

PAGE : 1

Animal ID-NO.	Death Information	Time of Examination Week-Day	Organ	Findings
1001	DEAD	020-7	lung thoracic ca	red hemorrhage, moderate
1002	SCHEDULED	027-1		NON-REMARKABLE
1003	SCHEDULED	027-1		NON-REMARKABLE
1004	SCHEDULED	027-1		NON-REMARKABLE
1005	SCHEDULED	027-1		NON-REMARKABLE
1006	SCHEDULED	027-1		NON-REMARKABLE
1007	SCHEDULED	027-1		NON-REMARKABLE
1008	SCHEDULED	027-1	large intes	invagination
1009	SCHEDULED	027-1	spleen	black zone
1010	SCHEDULED	027-1	spleen	black zone
1011	SCHEDULED	027-1		NON-REMARKABLE
1012	SCHEDULED	027-1		NON-REMARKABLE
1013	SCHEDULED	027-2	lung	white zone
1014	SCHEDULED	027-2		NON-REMARKABLE
1015	SCHEDULED	027-2		NON-REMARKABLE
1016	SCHEDULED	027-2		NON-REMARKABLE
1017	SCHEDULED	027-2		NON-REMARKABLE
1018	SCHEDULED	027-2		NON-REMARKABLE
1019	SCHEDULED	027-2		NON-REMARKABLE

() : Comment

STUDY NO. : 0933
ANIMAL : CByB6F1-Tg(HRAS)2Jic (tg/wt)
REPORT TYPE : A1
SEX : MALE

GROUP NAME : Control

GROSS FINDINGS (INDIVIDUAL)
ALL ANIMALS (0- 27W)

PAGE : 2

Animal ID-NO.	Death Information	Time of Examination Week-Day	Organ	Findings
1020	SCHEDULED	027-2		NON-REMARKABLE
1021	SCHEDULED	027-2		NON-REMARKABLE
1022	SCHEDULED	027-2		NON-REMARKABLE
1023	SCHEDULED	027-2		NON-REMARKABLE
1024	SCHEDULED	027-2	small intes	brown zone
1025	SCHEDULED	027-2		NON-REMARKABLE

() : Comment

STUDY NO. : 0933
 ANIMAL : CByB6F1-Tg(HRAS)2Jic (tg/wt)
 REPORT TYPE : A1
 SEX : MALE

GROUP NAME : 250 mg/kg

GROSS FINDINGS (INDIVIDUAL)
 ALL ANIMALS (0- 27W)

PAGE : 3

Animal ID-NO.	Death Information	Time of Examination Week-Day	Organ	Findings
1101	SCHEDULED	027-1		NON-REMARKABLE
1102	SCHEDULED	027-1		NON-REMARKABLE
1103	SCHEDULED	027-1		NON-REMARKABLE
1104	SCHEDULED	027-1		NON-REMARKABLE
1105	SCHEDULED	027-1	other	ear:nodule, 2, mm//tail:nodule, 5, mm//penis:nodule, 3, mm
1106	SCHEDULED	027-1		NON-REMARKABLE
1107	SCHEDULED	027-1		NON-REMARKABLE
1108	SCHEDULED	027-1	spleen	black zone
1109	SCHEDULED	027-1		NON-REMARKABLE
1110	SCHEDULED	027-1		NON-REMARKABLE
1111	SCHEDULED	027-1	spleen	nodule, white, 2, mm
1112	SCHEDULED	027-1		NON-REMARKABLE
1113	SCHEDULED	027-2		NON-REMARKABLE
1114	SCHEDULED	027-2	stomach	forestomach:nodule, white, 6, mm
1115	SCHEDULED	027-2	lung	white zone
			spleen	black zone
1116	SCHEDULED	027-2		NON-REMARKABLE
1117	MORIBUND	016-4	spleen	nodule, red, soft, 3, mm
			abdominal c	hemorrhage, slight
1118	MORIBUND	022-4		NON-REMARKABLE

() : Comment

STUDY NO. : 0933
ANIMAL : CByB6F1-Tg(HRAS)2Jic (tg/wt)
REPORT TYPE : A1
SEX : MALE GROUP NAME : 250 mg/kg

GROSS FINDINGS (INDIVIDUAL)
ALL ANIMALS (0- 27W)

PAGE : 4

Animal ID-NO.	Death Information	Time of Examination Week-Day	Organ_____	Findings_____
1119	SCHEDULED	027-2	other	ear:nodule, 2, mm//tail:nodule, 5, mm
1120	SCHEDULED	027-2	spleen	black zone
			tongue	nodule, white, 2, mm
1121	SCHEDULED	027-2		NON-REMARKABLE
1122	SCHEDULED	027-2		NON-REMARKABLE
1123	SCHEDULED	027-2		NON-REMARKABLE
1124	SCHEDULED	027-2		NON-REMARKABLE
1125	SCHEDULED	027-2		NON-REMARKABLE

() : Comment

(HPT045)

BAIS6

STUDY NO. : 0933
ANIMAL : CByB6F1-Tg(HRAS)2Jic (tg/wt)
REPORT TYPE : A1
SEX : MALE GROUP NAME : 500 mg/kg

GROSS FINDINGS (INDIVIDUAL)
ALL ANIMALS (0- 27W)

PAGE : 5

Animal ID-NO.	Death Information	Time of Examination Week-Day	Organ	Findings
1201	SCHEDULED	027-1	spleen	black zone
1202	SCHEDULED	027-1	stomach	forestomach:white zone
			other	tail:nodule, 5, mm
1203	SCHEDULED	027-1		NON-REMARKABLE
1204	SCHEDULED	027-1	stomach	forestomach:nodule, white, 2, mm
1205	SCHEDULED	027-1		NON-REMARKABLE
1206	SCHEDULED	027-1	testis	red zone
1207	SCHEDULED	027-1		NON-REMARKABLE
1208	SCHEDULED	027-1	spleen	black zone
			other	ear:nodule, 2, mm//tail:nodule, 5, mm
1209	SCHEDULED	027-1	spleen	black zone
			stomach	forestomach:nodule, white, 2, mm
1210	SCHEDULED	027-1	spleen	black zone
			stomach	forestomach:nodule, white, 2, mm
1211	SCHEDULED	027-1		NON-REMARKABLE
1212	SCHEDULED	027-1	skin/app	nodule, anus, 6, mm
1213	SCHEDULED	027-2	lung	white zone
			spleen	black zone
1214	SCHEDULED	027-2	spleen	black zone
1215	SCHEDULED	027-2	stomach	forestomach:nodule, white, 3, mm

() : Comment

STUDY NO. : 0933
ANIMAL : CByB6F1-Tg(HRAS)2Jic (tg/wt)
REPORT TYPE : A1
SEX : MALE

GROUP NAME : 500 mg/kg

GROSS FINDINGS (INDIVIDUAL)
ALL ANIMALS (0- 27W)

PAGE : 6

Animal ID-NO.	Death Information	Time of Examination Week-Day	Organ	Findings
1216	SCHEDULED	027-2	stomach	forestomach:nodule, white, 2, mm
1217	SCHEDULED	027-2		NON-REMARKABLE
1218	SCHEDULED	027-2	spleen	black zone
			stomach	forestomach:nodule, white, 2, mm
1219	SCHEDULED	027-2	other	ear:nodule, 3, mm//tail:nodule, 5, mm
1220	SCHEDULED	027-2	stomach	forestomach:nodule, white, 1, mm
1221	SCHEDULED	027-2	stomach	forestomach:nodule, white, 2, mm
1222	SCHEDULED	027-2	spleen	black zone
			stomach	forestomach:nodule, white, 2, mm, 3, mm
1223	SCHEDULED	027-2		NON-REMARKABLE
1224	SCHEDULED	027-2	lung	nodule, white, 4, mm
			stomach	forestomach:nodule, white, multiple, 1, mm, -, 2, mm
1225	SCHEDULED	027-2		NON-REMARKABLE

() : Comment

STUDY NO. : 0933
 ANIMAL : CByB6F1-Tg(HRAS)2Jic (tg/wt)
 REPORT TYPE : A1
 SEX : MALE

GROUP NAME : 1000 mg/kg

GROSS FINDINGS (INDIVIDUAL)
 ALL ANIMALS (0- 27W)

PAGE : 7

Animal ID-NO.	Death Information	Time of Examination Week-Day	Organ	Findings
1301	MORIBUND	015-2	lung	red
			stomach	forestomach:nodule, 2, mm
1302	MORIBUND	012-7	stomach	forestomach:erosion
1303	SCHEDULED	027-1	stomach	forestomach:nodule, white, 2, mm, -, 6, mm
1304	SCHEDULED	027-1	stomach	forestomach:nodule, white, multiple, 2, mm, -, 8, mm
1305	DEAD	025-4	stomach	forestomach:ulcer
			thoracic ca	pleural fluid, red, slight
1306	SCHEDULED	027-1	lung	nodule, white, 2, mm
			stomach	forestomach:nodule, white, multiple, 2, mm, -, 4, mm
1307	SCHEDULED	027-1	stomach	forestomach:nodule, white, multiple, 2, mm, -, 4, mm
			testis	absence
1308	SCHEDULED	027-1	stomach	forestomach:nodule, white, multiple, 2, mm, -, 3, mm
1309	SCHEDULED	027-1	stomach	forestomach:nodule, white, multiple, 2, mm, -, 3, mm
			other	tail:nodule, 5, mm
1310	SCHEDULED	027-1	stomach	forestomach:nodule, white, multiple, 2, mm, -, 4, mm
1311	SCHEDULED	027-1	spleen	nodule, red, 10, mm
1312	SCHEDULED	027-1	stomach	forestomach:nodule, white, multiple, 2, mm, -, 8, mm
			other	tail:nodule, 5, mm
1313	SCHEDULED	027-2	stomach	forestomach:nodule, white, multiple, 2, mm, -, 4, mm
1314	MORIBUND	017-6	stomach	forestomach:nodule, multiple, 2, -, 3, mm

() : Comment

STUDY NO. : 0933
 ANIMAL : CByB6F1-Tg(HRAS)2Jic (tg/wt)
 REPORT TYPE : A1
 SEX : MALE

GROUP NAME : 1000 mg/kg

GROSS FINDINGS (INDIVIDUAL)
 ALL ANIMALS (0- 27W)

PAGE : 8

Animal ID-NO.	Death Information	Time of Examination Week-Day	Organ	Findings
1315	SCHEDULED	027-2	spleen	black zone
			stomach	forestomach:nodule, white, multiple, 2, mm, -, 4, mm
1316	SCHEDULED	027-2	stomach	forestomach:nodule, white, multiple, 2, mm, -, 6, mm
1317	SCHEDULED	027-2	stomach	forestomach:nodule, white, multiple, 2, mm, -, 4, mm
1318	SCHEDULED	027-2	spleen	black zone
			stomach	forestomach:nodule, white, multiple, 2, mm, -, 4, mm
1319	SCHEDULED	027-2	stomach	forestomach:nodule, white, multiple, 2, mm, -, 4, mm
1320	SCHEDULED	027-2	stomach	forestomach:nodule, white, multiple, 2, mm, -, 4, mm
			epididymis	red zone
1321	SCHEDULED	027-2	stomach	forestomach:nodule, white, multiple, 2, mm, -, 3, mm
1322	DEAD	013-2	lung	white zone
			spleen	black zone
			stomach	gas
			small intes	gas
			large intes	gas
1323	SCHEDULED	027-2	stomach	forestomach:nodule, white, multiple, 2, mm, -, 3, mm
			other	tail:nodule, 8, mm
1324	SCHEDULED	027-2	spleen	black zone
			stomach	forestomach:nodule, white, 2, mm, 3, mm
1325	SCHEDULED	027-2	stomach	forestomach:nodule, white, multiple, 2, mm, -, 4, mm

() : Comment

APPENDIX 8-2

GROSS FINDINGS : FEMALE

(INDIVIDUAL)

STUDY NO. : 0934
ANIMAL : CByB6F1-Tg(HRAS)2Jic (tg/wt)
REPORT TYPE : A1
SEX : FEMALE

GROUP NAME : Control

GROSS FINDINGS (INDIVIDUAL)
ALL ANIMALS (0- 27W)

PAGE : 1

Animal ID-NO.	Death Information	Time of Examination Week-Day	Organ	Findings
2001	SCHEDULED	027-1		NON-REMARKABLE
2002	SCHEDULED	027-1		NON-REMARKABLE
2003	SCHEDULED	027-1		NON-REMARKABLE
2004	SCHEDULED	027-1		NON-REMARKABLE
2005	SCHEDULED	027-1		NON-REMARKABLE
2006	SCHEDULED	027-1		NON-REMARKABLE
2007	SCHEDULED	027-1		NON-REMARKABLE
2008	SCHEDULED	027-1		NON-REMARKABLE
2009	SCHEDULED	027-1		NON-REMARKABLE
2010	SCHEDULED	027-1	lung	nodule, white, 10, mm
2011	SCHEDULED	027-1		NON-REMARKABLE
2012	DEAD	021-5	lung	red
			thoracic ca	pleural fluid, white, moderate
2013	SCHEDULED	027-2		NON-REMARKABLE
2014	SCHEDULED	027-2		NON-REMARKABLE
2015	SCHEDULED	027-2	spleen	white zone
2016	SCHEDULED	027-2		NON-REMARKABLE
2017	SCHEDULED	027-2		NON-REMARKABLE
2018	SCHEDULED	027-2		NON-REMARKABLE
2019	SCHEDULED	027-2		NON-REMARKABLE

() : Comment

STUDY NO. : 0934
ANIMAL : CByB6F1-Tg(HRAS)2Jic (tg/wt)
REPORT TYPE : A1
SEX : FEMALE

GROUP NAME : Control

GROSS FINDINGS (INDIVIDUAL)
ALL ANIMALS (0- 27W)

PAGE : 2

Animal ID-NO.	Death Information	Time of Examination Week-Day	Organ	Findings
2020	MORIBUND	022-5	spleen	enlarged
			heart	dilated
			other	hindlimb:nodule, red, soft, 20, mm
2021	SCHEDULED	027-2		NON-REMARKABLE
2022	SCHEDULED	027-2	spleen	black zone
2023	SCHEDULED	027-2		NON-REMARKABLE
2024	SCHEDULED	027-2		NON-REMARKABLE
2025	SCHEDULED	027-2		NON-REMARKABLE

() : Comment

STUDY NO. : 0934
ANIMAL : CByB6F1-Tg(HRAS)2Jic (tg/wt)
REPORT TYPE : A1
SEX : FEMALE

GROUP NAME : 250 mg/kg

GROSS FINDINGS (INDIVIDUAL)
ALL ANIMALS (0- 27W)

PAGE : 3

Animal ID-NO.	Death Information	Time of Examination Week-Day	Organ	Findings
2101	SCHEDULED	027-1		NON-REMARKABLE
2102	SCHEDULED	027-1		NON-REMARKABLE
2103	SCHEDULED	027-1		NON-REMARKABLE
2104	SCHEDULED	027-1		NON-REMARKABLE
2105	SCHEDULED	027-1	ovary	cyst
2106	SCHEDULED	027-1		NON-REMARKABLE
2107	SCHEDULED	027-1		NON-REMARKABLE
2108	SCHEDULED	027-1	lung	nodule, white, 2, mm
2109	SCHEDULED	027-1		NON-REMARKABLE
2110	SCHEDULED	027-1		NON-REMARKABLE
2111	SCHEDULED	027-1	spleen	black zone
2112	SCHEDULED	027-1		NON-REMARKABLE
2113	SCHEDULED	027-2		NON-REMARKABLE
2114	SCHEDULED	027-2		NON-REMARKABLE
2115	SCHEDULED	027-2		NON-REMARKABLE
2116	MORBUND	023-5	thoracic ca	pleural fluid, red, moderate
2117	SCHEDULED	027-2		NON-REMARKABLE
2118	SCHEDULED	027-2	spleen	black zone
2119	SCHEDULED	027-2		NON-REMARKABLE
2120	SCHEDULED	027-2		NON-REMARKABLE

() : Comment

STUDY NO. : 0934
ANIMAL : CByB6F1-Tg(HRAS)2Jic (tg/wt)
REPORT TYPE : A1
SEX : FEMALE

GROUP NAME : 250 mg/kg

GROSS FINDINGS (INDIVIDUAL)
ALL ANIMALS (0- 27W)

PAGE : 4

Animal ID-NO.	Death Information	Time of Examination Week-Day	Organ	Findings
2121	SCHEDULED	027-2		NON-REMARKABLE
2122	MORIBUND	015-6	lung	nodule, white, 8, mm
			spleen	black zone
2123	MORIBUND	021-1	lung	nodule, 12, mm
			spleen	black zone
			stomach	forestomach:thick
2124	SCHEDULED	027-2		NON-REMARKABLE
2125	SCHEDULED	027-2	peritoneum	mass, red, 8, mm, retroperitoneum

() : Comment

(HPT045)

BAIS6

STUDY NO. : 0934
ANIMAL : CByB6F1-Tg(HRAS)2Jic (tg/wt)
REPORT TYPE : A1
SEX : FEMALE

GROUP NAME : 500 mg/kg

GROSS FINDINGS (INDIVIDUAL)
ALL ANIMALS (0- 27W)

PAGE : 5

Animal ID-NO.	Death Information	Time of Examination Week-Day	Organ	Findings
2201	SCHEDULED	027-1		NON-REMARKABLE
2202	SCHEDULED	027-1	lung	white zone
			spleen	black zone
2203	SCHEDULED	027-1		NON-REMARKABLE
2204	SCHEDULED	027-1		NON-REMARKABLE
2205	SCHEDULED	027-1		NON-REMARKABLE
2206	SCHEDULED	027-1		NON-REMARKABLE
2207	SCHEDULED	027-1		NON-REMARKABLE
2208	SCHEDULED	027-1		NON-REMARKABLE
2209	SCHEDULED	027-1		NON-REMARKABLE
2210	SCHEDULED	027-1		NON-REMARKABLE
2211	SCHEDULED	027-1		NON-REMARKABLE
2212	SCHEDULED	027-1		NON-REMARKABLE
2213	SCHEDULED	027-2	spleen	black zone
2214	SCHEDULED	027-2	thymus	enlarged, 11, mm
2215	SCHEDULED	027-2		NON-REMARKABLE
2216	SCHEDULED	027-2	spleen	black zone
2217	SCHEDULED	027-2		NON-REMARKABLE
2218	SCHEDULED	027-2		NON-REMARKABLE
2219	SCHEDULED	027-2		NON-REMARKABLE

() : Comment

STUDY NO. : 0934
ANIMAL : CByB6F1-Tg(HRAS)2Jic (tg/wt)
REPORT TYPE : A1
SEX : FEMALE

GROUP NAME : 500 mg/kg

GROSS FINDINGS (INDIVIDUAL)
ALL ANIMALS (0- 27W)

PAGE : 6

Animal ID-NO.	Death Information	Time of Examination Week-Day	Organ	Findings
2220	SCHEDULED	027-2	skin/app	nodule, anus, 4, mm
2221	SCHEDULED	027-2		NON-REMARKABLE
2222	MORIBUND	024-5	lung	red
2223	SCHEDULED	027-2		NON-REMARKABLE
2224	SCHEDULED	027-2		NON-REMARKABLE
2225	SCHEDULED	027-2		NON-REMARKABLE

() : Comment

(HPT045)

BAIS6

STUDY NO. : 0934
 ANIMAL : CByB6F1-Tg(HRAS)2Jic (tg/wt)
 REPORT TYPE : A1
 SEX : FEMALE

GROUP NAME : 1000 mg/kg

GROSS FINDINGS (INDIVIDUAL)
 ALL ANIMALS (0- 27W)

PAGE : 7

Animal ID-NO.	Death Information	Time of Examination Week-Day	Organ	Findings
2301	SCHEDULED	027-1	stomach	forestomach:nodule, white, multiple, 2, mm, -, 4, mm
2302	SCHEDULED	027-1	lung	white zone
			stomach	forestomach:nodule, white, 2, mm
2303	SCHEDULED	027-1	stomach	forestomach:nodule, white, multiple, 2, mm, -, 4, mm
2304	SCHEDULED	027-1		NON-REMARKABLE
2305	SCHEDULED	027-1	lung	nodule, white, 2, mm
			stomach	forestomach:nodule, white, multiple, 2, mm, -, 3, mm
2306	SCHEDULED	027-1	stomach	forestomach:nodule, white, multiple, 2, mm, -, 3, mm
2307	MORIBUND	014-5	lung	red zone
2308	SCHEDULED	027-1	stomach	forestomach:nodule, white, multiple, 2, mm, -, 4, mm
2309	SCHEDULED	027-1	stomach	forestomach:nodule, white, 2, mm
2310	SCHEDULED	027-1	spleen	black zone
			stomach	forestomach:nodule, white, 3, mm
2311	SCHEDULED	027-1	skin/app	nodule, 5, mm
			stomach	forestomach:nodule, white, multiple, 2, mm, -, 4, mm
2312	SCHEDULED	027-1	stomach	forestomach:nodule, white, 2, mm, 3, mm
2313	SCHEDULED	027-2	stomach	forestomach:nodule, white, multiple, 2, mm, -, 3, mm
2314	SCHEDULED	027-2	stomach	forestomach:nodule, white, multiple, 2, mm, -, 3, mm
2315	SCHEDULED	027-2	stomach	forestomach:nodule, white, 4, mm
2316	SCHEDULED	027-2	stomach	forestomach:nodule, white, multiple, 1, mm, -, 2, mm

() : Comment

STUDY NO. : 0934
 ANIMAL : CByB6F1-Tg(HRAS)2Jic (tg/wt)
 REPORT TYPE : A1
 SEX : FEMALE

GROUP NAME : 1000 mg/kg

GROSS FINDINGS (INDIVIDUAL)
 ALL ANIMALS (0- 27W)

PAGE : 8

Animal ID-NO.	Death Information	Time of Examination Week-Day	Organ	Findings
2317	SCHEDULED	027-2	stomach	forestomach:nodule, white, multiple, 1, mm, -, 3, mm
2318	SCHEDULED	027-2	stomach	forestomach:nodule, white, multiple, 1, mm, -, 4, mm
2319	SCHEDULED	027-2	stomach	forestomach:nodule, white, multiple, 2, mm, -, 3, mm
2320	SCHEDULED	027-2	stomach	forestomach:nodule, white, multiple, 2, mm, -, 4, mm
2321	SCHEDULED	027-2	stomach	forestomach:nodule, white, multiple, 2, mm, -, 4, mm
2322	MORIBUND	013-5	lung	red zone
			stomach	forestomach:nodule, white, 2, mm
2323	SCHEDULED	027-2	lung	nodule, white, 2, mm
			stomach	forestomach:nodule, white, multiple, 2, mm, -, 4, mm
2324	SCHEDULED	027-2	stomach	forestomach:nodule, white, 2, mm, 3, mm
			uterus	red zone
2325	MORIBUND	016-2	subcutis	hemorrhage
			spleen	enlarged
			muscle	nodule, red, soft, 20, mm

() : Comment

APPENDIX 9-1

ORGAN WEIGHT, ABSOLUTE : MALE

(INDIVIDUAL)

STUDY NO. : 0933
ANIMAL : CByB6F1-Tg(HRAS)2Jic (tg/wt)
REPORT TYPE : A1
SEX : MALE
UNIT: g

ORGAN WEIGHT: ABSOLUTE (INDIVIDUAL)
ALL ANIMALS (0- 27W)

Group Name	Animal ID-NO.	Death Information	Body Weight	ADRENALS	TESTES	HEART	LUNGS
Control	1002	27-1 SCHEDULED	26.8	0.013	0.275	0.161	0.156
	1003	27-1 SCHEDULED	28.2	0.018	0.219	0.177	0.155
	1004	27-1 SCHEDULED	28.4	0.017	0.260	0.200	0.174
	1005	27-1 SCHEDULED	23.6	0.019	0.235	0.152	0.158
	1006	27-1 SCHEDULED	21.9	0.012	0.252	0.133	0.147
	1007	27-1 SCHEDULED	24.2	0.010	0.246	0.164	0.159
	1008	27-1 SCHEDULED	25.0	0.018	0.222	0.173	0.187
	1009	27-1 SCHEDULED	25.9	0.017	0.285	0.152	0.159
	1010	27-1 SCHEDULED	25.1	0.013	0.206	0.144	0.151
	1011	27-1 SCHEDULED	24.1	0.012	0.275	0.141	0.158
	1012	27-1 SCHEDULED	25.8	0.016	0.292	0.182	0.167
	1013	27-2 SCHEDULED	28.6	0.014	0.268	0.170	0.163
	1014	27-2 SCHEDULED	25.6	0.012	0.270	0.165	0.156
	1015	27-2 SCHEDULED	33.8	0.011	0.289	0.172	0.193
	1016	27-2 SCHEDULED	26.7	0.012	0.235	0.173	0.177
	1017	27-2 SCHEDULED	30.9	0.015	0.254	0.185	0.156
	1018	27-2 SCHEDULED	25.5	0.011	0.212	0.182	0.166
	1019	27-2 SCHEDULED	29.8	0.016	0.291	0.163	0.174
	1020	27-2 SCHEDULED	27.0	0.012	0.283	0.176	0.177
	1021	27-2 SCHEDULED	22.9	0.016	0.267	0.136	0.146
	1022	27-2 SCHEDULED	24.3	0.014	0.294	0.156	0.181
	1023	27-2 SCHEDULED	26.2	0.015	0.287	0.171	0.169
	1024	27-2 SCHEDULED	26.0	0.014	0.274	0.173	0.156
	1025	27-2 SCHEDULED	27.0	0.013	0.277	0.155	0.167

STUDY NO. : 0933
ANIMAL : CByB6F1-Tg(HRAS)2Jic (tg/wt)
REPORT TYPE : A1
SEX : MALE
UNIT: g

ORGAN WEIGHT: ABSOLUTE (INDIVIDUAL)
ALL ANIMALS (0- 27W)

PAGE : 2

Group Name	Animal ID-NO.	KIDNEYS	SPLEEN	LIVER	BRAIN
Control	1002	0.532	0.052	1.042	0.460
	1003	0.535	0.060	1.065	0.473
	1004	0.522	0.060	1.078	0.473
	1005	0.445	0.059	0.996	0.472
	1006	0.410	0.039	0.900	0.408
	1007	0.450	0.056	0.943	0.461
	1008	0.504	0.050	1.082	0.473
	1009	0.475	0.060	1.041	0.475
	1010	0.440	0.053	0.998	0.449
	1011	0.440	0.064	0.930	0.451
	1012	0.561	0.058	1.032	0.475
	1013	0.484	0.069	1.090	0.453
	1014	0.477	0.055	0.946	0.466
	1015	0.576	0.078	1.269	0.476
	1016	0.566	0.068	1.115	0.486
	1017	0.545	0.062	1.094	0.473
	1018	0.512	0.058	0.963	0.470
	1019	0.574	0.096	1.154	0.471
	1020	0.544	0.057	1.099	0.468
	1021	0.441	0.040	0.937	0.443
	1022	0.469	0.055	1.030	0.466
	1023	0.473	0.055	0.965	0.480
	1024	0.483	0.061	1.046	0.464
	1025	0.514	0.056	1.056	0.463

STUDY NO. : 0933
ANIMAL : CByB6F1-Tg (HRAS)2Jic (tg/wt)
REPORT TYPE : A1
SEX : MALE
UNIT: g

ORGAN WEIGHT: ABSOLUTE (INDIVIDUAL)
ALL ANIMALS (0- 27W)

Group Name	Animal ID-NO.	Death Information	Body Weight	ADRENALS	TESTES	HEART	LUNGS
250 mg/kg	1101	27-1 SCHEDULED	27.2	0.017	0.251	0.169	0.152
	1102	27-1 SCHEDULED	27.3	0.013	0.224	0.175	0.175
	1103	27-1 SCHEDULED	27.3	0.017	0.207	0.171	0.167
	1104	27-1 SCHEDULED	25.2	0.010	0.196	0.167	0.153
	1105	27-1 SCHEDULED	22.4	0.015	0.193	0.167	0.153
	1106	27-1 SCHEDULED	25.3	0.014	0.205	0.140	0.152
	1107	27-1 SCHEDULED	31.2	0.011	0.239	0.170	0.155
	1108	27-1 SCHEDULED	24.0	0.011	0.259	0.161	0.148
	1109	27-1 SCHEDULED	23.5	0.010	0.255	0.142	0.172
	1110	27-1 SCHEDULED	24.8	0.011	0.265	0.150	0.160
	1111	27-1 SCHEDULED	23.6	0.012	0.268	0.145	0.145
	1112	27-1 SCHEDULED	25.6	0.013	0.285	0.161	0.175
	1113	27-2 SCHEDULED	22.4	0.011	0.273	0.137	0.161
	1114	27-2 SCHEDULED	25.4	0.014	0.289	0.159	0.167
	1115	27-2 SCHEDULED	25.5	0.017	0.299	0.199	0.193
	1116	27-2 SCHEDULED	26.8	0.014	0.200	0.156	0.165
	1119	27-2 SCHEDULED	23.6	0.016	0.200	0.158	0.158
	1120	27-2 SCHEDULED	23.1	0.010	0.203	0.155	0.149
	1121	27-2 SCHEDULED	25.1	0.011	0.212	0.154	0.161
	1122	27-2 SCHEDULED	27.4	0.016	0.191	0.154	0.163
	1123	27-2 SCHEDULED	23.8	0.013	0.262	0.139	0.149
	1124	27-2 SCHEDULED	27.6	0.012	0.255	0.171	0.165
	1125	27-2 SCHEDULED	24.6	0.013	0.078	0.136	0.167

STUDY NO. : 0933
ANIMAL : CByB6F1-Tg (HRAS)2Jic (tg/wt)
REPORT TYPE : A1
SEX : MALE
UNIT: g

ORGAN WEIGHT: ABSOLUTE (INDIVIDUAL)
ALL ANIMALS (0- 27W)

PAGE : 4

Group Name	Animal ID-NO.	KIDNEYS	SPLEEN	LIVER	BRAIN
250 mg/kg	1101	0.520	0.057	1.122	0.470
	1102	0.531	0.072	1.119	0.476
	1103	0.548	0.058	1.090	0.473
	1104	0.538	0.063	1.059	0.472
	1105	0.481	0.053	1.018	0.460
	1106	0.476	0.053	1.017	0.457
	1107	0.566	0.069	1.185	0.469
	1108	0.497	0.048	1.018	0.471
	1109	0.457	0.050	1.044	0.461
	1110	0.484	0.052	1.025	0.471
	1111	0.462	0.071	1.036	0.454
	1112	0.549	0.069	1.036	0.476
	1113	0.442	0.051	0.977	0.459
	1114	0.488	0.069	1.121	0.457
	1115	0.504	0.066	0.994	0.457
	1116	0.511	0.055	1.092	0.468
	1119	0.530	0.068	1.047	0.451
	1120	0.486	0.051	0.993	0.452
	1121	0.535	0.047	1.051	0.463
	1122	0.499	0.073	1.116	0.461
	1123	0.482	0.058	0.952	0.449
	1124	0.506	0.066	1.103	0.455
	1125	0.464	0.045	1.028	0.459

(HCL041)

BAIS 6

STUDY NO. : 0933
ANIMAL : CByB6F1-Tg (HRAS)2Jic (tg/wt)
REPORT TYPE : A1
SEX : MALE
UNIT: g

ORGAN WEIGHT: ABSOLUTE (INDIVIDUAL)
ALL ANIMALS (0- 27W)

Group Name	Animal ID-NO.	Death Information	Body Weight	ADRENALS	TESTES	HEART	LUNGS
500 mg/kg	1201	27-1 SCHEDULED	22.3	0.016	0.271	0.146	0.201
	1202	27-1 SCHEDULED	25.9	0.016	0.230	0.160	0.181
	1203	27-1 SCHEDULED	28.4	0.020	0.240	0.189	0.173
	1204	27-1 SCHEDULED	24.7	0.013	0.275	0.152	0.154
	1205	27-1 SCHEDULED	25.4	0.011	0.291	0.158	0.163
	1206	27-1 SCHEDULED	30.4	0.013	0.200	0.190	0.172
	1207	27-1 SCHEDULED	26.6	0.013	0.213	0.166	0.156
	1208	27-1 SCHEDULED	22.7	0.010	0.254	0.158	0.161
	1209	27-1 SCHEDULED	24.9	0.008	0.208	0.150	0.164
	1210	27-1 SCHEDULED	25.6	0.017	0.199	0.150	0.178
	1211	27-1 SCHEDULED	25.9	0.015	0.293	0.166	0.183
	1212	27-1 SCHEDULED	26.0	0.013	0.271	0.151	0.149
	1213	27-2 SCHEDULED	29.3	0.014	0.298	0.185	0.200
	1214	27-2 SCHEDULED	23.5	0.012	0.259	0.165	0.152
	1215	27-2 SCHEDULED	27.2	0.014	0.209	0.161	0.170
	1216	27-2 SCHEDULED	23.5	0.012	0.269	0.153	0.141
	1217	27-2 SCHEDULED	26.2	0.012	0.275	0.193	0.188
	1218	27-2 SCHEDULED	25.2	0.016	0.283	0.175	0.160
	1219	27-2 SCHEDULED	27.3	0.013	0.288	0.187	0.171
	1220	27-2 SCHEDULED	24.1	0.014	0.204	0.171	0.156
	1221	27-2 SCHEDULED	25.8	0.012	0.279	0.164	0.168
	1222	27-2 SCHEDULED	25.3	0.014	0.233	0.158	0.154
	1223	27-2 SCHEDULED	26.2	0.014	0.264	0.155	0.162
	1224	27-2 SCHEDULED	25.8	0.013	0.283	0.153	0.194
	1225	27-2 SCHEDULED	23.5	0.010	0.256	0.138	0.148

STUDY NO. : 0933
ANIMAL : CByB6F1-Tg (HRAS)2Jic (tg/wt)
REPORT TYPE : A1
SEX : MALE
UNIT: g

ORGAN WEIGHT: ABSOLUTE (INDIVIDUAL)
ALL ANIMALS (0- 27W)

PAGE : 6

Group Name	Animal ID-NO.	KIDNEYS	SPLEEN	LIVER	BRAIN
500 mg/kg	1201	0.534	0.058	1.038	0.487
	1202	0.552	0.065	1.185	0.493
	1203	0.574	0.061	1.161	0.472
	1204	0.524	0.057	1.152	0.475
	1205	0.518	0.057	1.127	0.469
	1206	0.614	0.078	1.364	0.470
	1207	0.523	0.075	1.109	0.453
	1208	0.499	0.050	1.026	0.444
	1209	0.485	0.070	1.088	0.454
	1210	0.475	0.060	1.046	0.478
	1211	0.502	0.053	1.111	0.468
	1212	0.473	0.065	1.126	0.461
	1213	0.563	0.073	1.332	0.502
	1214	0.476	0.071	1.132	0.474
	1215	0.521	0.062	1.146	0.464
	1216	0.454	0.075	1.057	0.463
	1217	0.565	0.079	1.168	0.476
	1218	0.497	0.063	1.126	0.486
	1219	0.587	0.064	1.161	0.478
	1220	0.515	0.050	1.096	0.473
	1221	0.478	0.073	1.120	0.461
	1222	0.496	0.054	1.101	0.454
	1223	0.493	0.071	1.113	0.461
	1224	0.474	0.052	1.120	0.452
	1225	0.471	0.067	1.032	0.446

(HCL041)

BAIS 6

STUDY NO. : 0933
 ANIMAL : CByB6F1-Tg (HRAS)2Jic (tg/wt)
 REPORT TYPE : A1
 SEX : MALE
 UNIT: g

ORGAN WEIGHT: ABSOLUTE (INDIVIDUAL)
 ALL ANIMALS (0- 27W)

Group Name	Animal ID-NO.	Death Information	Body Weight	ADRENALS	TESTES	HEART	LUNGS
1000 mg/kg	1303	27-1 SCHEDULED	21.6	0.015	0.254	0.172	0.162
	1304	27-1 SCHEDULED	26.8	0.013	0.270	0.204	0.189
	1306	27-1 SCHEDULED	23.6	0.014	0.195	0.161	0.173
	1307	27-1 SCHEDULED	22.4	0.012		0.184	0.158
	1308	27-1 SCHEDULED	26.8	0.014	0.207	0.206	0.178
	1309	27-1 SCHEDULED	26.3	0.017	0.280	0.183	0.175
	1310	27-1 SCHEDULED	25.5	0.014	0.174	0.201	0.173
	1311	27-1 SCHEDULED	27.1	0.014	0.235	0.188	0.164
	1312	27-1 SCHEDULED	24.5	0.017	0.224	0.200	0.172
	1313	27-2 SCHEDULED	24.8	0.013	0.263	0.179	0.169
	1315	27-2 SCHEDULED	24.6	0.018	0.239	0.186	0.158
	1317	27-2 SCHEDULED	23.6	0.014	0.251	0.195	0.179
	1318	27-2 SCHEDULED	25.0	0.016	0.263	0.184	0.182
	1319	27-2 SCHEDULED	24.1	0.014	0.237	0.200	0.159
	1320	27-2 SCHEDULED	25.8	0.014	0.258	0.213	0.188
	1321	27-2 SCHEDULED	22.0	0.013	0.258	0.162	0.164
	1323	27-2 SCHEDULED	23.5	0.011	0.189	0.172	0.187
1324	27-2 SCHEDULED	26.2	0.010	0.189	0.181	0.175	
1325	27-2 SCHEDULED	24.1	0.014	0.244	0.162	0.150	

STUDY NO. : 0933
ANIMAL : CByB6F1-Tg (HRAS)2Jic (tg/wt)
REPORT TYPE : A1
SEX : MALE
UNIT: g

ORGAN WEIGHT: ABSOLUTE (INDIVIDUAL)
ALL ANIMALS (0- 27W)

PAGE : 8

Group Name	Animal ID-NO.	KIDNEYS	SPLEEN	LIVER	BRAIN
1000 mg/kg	1303	0.435	0.051	1.115	0.451
	1304	0.558	0.068	1.297	0.454
	1306	0.538	0.064	1.212	0.443
	1307	0.452	0.049	1.043	0.458
	1308	0.548	0.057	1.308	0.470
	1309	0.534	0.061	1.324	0.479
	1310	0.529	0.060	1.210	0.459
	1311	0.546	0.599	1.471	0.450
	1312	0.530	0.068	1.294	0.443
	1313	0.475	0.063	1.253	0.439
	1315	0.498	0.065	1.247	0.445
	1317	0.499	0.054	1.170	0.454
	1318	0.507	0.063	1.235	0.447
	1319	0.459	0.060	1.199	0.437
	1320	0.528	0.067	1.351	0.484
	1321	0.471	0.050	1.078	0.425
	1323	0.515	0.053	1.094	0.458
1324	0.533	0.072	1.247	0.461	
1325	0.447	0.077	1.131	0.437	

(HCL041)

BAIS 6

APPENDIX 9-2

ORGAN WEIGHT, ABSOLUTE : FEMALE

(INDIVIDUAL)

STUDY NO. : 0934
ANIMAL : CByB6F1-Tg (HRAS)2Jic (tg/wt)
REPORT TYPE : A1
SEX : FEMALE
UNIT: g

ORGAN WEIGHT: ABSOLUTE (INDIVIDUAL)
ALL ANIMALS (0- 27W)

Group Name	Animal ID-NO.	Death Information	Body Weight	ADRENALS	OVARIES	HEART	LUNGS
Control	2001	27-1 SCHEDULED	18.0	0.012	0.038	0.115	0.158
	2002	27-1 SCHEDULED	19.3	0.015	0.028	0.125	0.151
	2003	27-1 SCHEDULED	19.9	0.015	0.038	0.130	0.160
	2004	27-1 SCHEDULED	19.6	0.013	0.034	0.118	0.163
	2005	27-1 SCHEDULED	19.1	0.014	0.034	0.119	0.161
	2006	27-1 SCHEDULED	19.7	0.014	0.039	0.117	0.158
	2007	27-1 SCHEDULED	19.3	0.012	0.033	0.109	0.162
	2008	27-1 SCHEDULED	20.2	0.014	0.032	0.125	0.174
	2009	27-1 SCHEDULED	19.7	0.015	0.039	0.119	0.166
	2010	27-1 SCHEDULED	17.0	0.014	0.021	0.117	0.763
	2011	27-1 SCHEDULED	17.5	0.015	0.035	0.106	0.148
	2013	27-2 SCHEDULED	19.4	0.017	0.033	0.107	0.157
	2014	27-2 SCHEDULED	19.7	0.014	0.033	0.111	0.157
	2015	27-2 SCHEDULED	18.0	0.014	0.028	0.102	0.144
	2016	27-2 SCHEDULED	21.3	0.015	0.040	0.125	0.162
	2017	27-2 SCHEDULED	20.3	0.022	0.039	0.123	0.154
	2018	27-2 SCHEDULED	20.9	0.016	0.036	0.127	0.154
	2019	27-2 SCHEDULED	20.3	0.016	0.042	0.131	0.149
	2021	27-2 SCHEDULED	20.4	0.015	0.037	0.128	0.166
	2022	27-2 SCHEDULED	22.6	0.019	0.029	0.145	0.206
	2023	27-2 SCHEDULED	18.6	0.015	0.035	0.106	0.156
	2024	27-2 SCHEDULED	18.8	0.020	0.036	0.122	0.164
	2025	27-2 SCHEDULED	25.7	0.021	0.048	0.147	0.183

STUDY NO. : 0934
ANIMAL : CByB6F1-Tg(HRAS)2Jic (tg/wt)
REPORT TYPE : A1
SEX : FEMALE
UNIT: g

ORGAN WEIGHT: ABSOLUTE (INDIVIDUAL)
ALL ANIMALS (0- 27W)

PAGE : 2

Group Name	Animal ID-NO.	KIDNEYS	SPLEEN	LIVER	BRAIN
Control	2001	0.357	0.070	0.864	0.493
	2002	0.354	0.062	0.895	0.491
	2003	0.359	0.075	0.883	0.479
	2004	0.354	0.070	0.914	0.469
	2005	0.322	0.072	0.772	0.479
	2006	0.367	0.078	0.828	0.470
	2007	0.361	0.071	0.869	0.477
	2008	0.370	0.064	0.918	0.495
	2009	0.360	0.060	0.870	0.481
	2010	0.324	0.069	0.613	0.580
	2011	0.310	0.071	0.838	0.460
	2013	0.343	0.066	0.836	0.482
	2014	0.341	0.078	0.830	0.483
	2015	0.311	0.080	0.777	0.455
	2016	0.371	0.074	0.896	0.486
	2017	0.379	0.085	0.908	0.468
	2018	0.375	0.072	0.931	0.499
	2019	0.368	0.073	0.847	0.484
	2021	0.355	0.073	0.844	0.468
	2022	0.386	0.086	0.977	0.515
	2023	0.315	0.065	0.804	0.456
	2024	0.353	0.072	0.865	0.482
	2025	0.398	0.061	0.934	0.540

(HCL041)

BAIS 6

STUDY NO. : 0934
ANIMAL : CByB6F1-Tg (HRAS)2Jic (tg/wt)
REPORT TYPE : A1
SEX : FEMALE
UNIT: g

ORGAN WEIGHT: ABSOLUTE (INDIVIDUAL)
ALL ANIMALS (0- 27W)

Group Name	Animal ID-NO.	Death Information	Body Weight	ADRENALS	OVARIES	HEART	LUNGS
250 mg/kg	2101	27-1 SCHEDULED	18.6	0.015	0.039	0.123	0.148
	2102	27-1 SCHEDULED	19.2	0.015	0.034	0.111	0.159
	2103	27-1 SCHEDULED	17.3	0.014	0.036	0.127	0.175
	2104	27-1 SCHEDULED	21.9	0.013	0.034	0.124	0.169
	2105	27-1 SCHEDULED	20.8	0.010	0.037	0.117	0.159
	2106	27-1 SCHEDULED	21.7	0.014	0.039	0.132	0.166
	2107	27-1 SCHEDULED	21.4	0.014	0.029	0.122	0.155
	2108	27-1 SCHEDULED	18.2	0.017	0.032	0.105	0.148
	2109	27-1 SCHEDULED	19.6	0.015	0.042	0.121	0.162
	2110	27-1 SCHEDULED	19.7	0.011	0.028	0.120	0.144
	2111	27-1 SCHEDULED	20.6	0.013	0.033	0.124	0.156
	2112	27-1 SCHEDULED	18.7	0.013	0.031	0.118	0.161
	2113	27-2 SCHEDULED	19.2	0.013	0.032	0.117	0.148
	2114	27-2 SCHEDULED	19.2	0.013	0.028	0.111	0.149
	2115	27-2 SCHEDULED	21.8	0.015	0.034	0.119	0.158
	2117	27-2 SCHEDULED	21.1	0.017	0.037	0.115	0.154
	2118	27-2 SCHEDULED	22.0	0.017	0.041	0.116	0.153
	2119	27-2 SCHEDULED	20.1	0.014	0.024	0.113	0.163
	2120	27-2 SCHEDULED	20.6	0.012	0.031	0.125	0.165
	2121	27-2 SCHEDULED	18.4	0.016	0.028	0.111	0.161
	2124	27-2 SCHEDULED	18.9	0.012	0.027	0.119	0.166
	2125	27-2 SCHEDULED	22.3	0.015	0.036	0.127	0.171

STUDY NO. : 0934
ANIMAL : CByB6F1-Tg (HRAS)2Jic (tg/wt)
REPORT TYPE : A1
SEX : FEMALE
UNIT: g

ORGAN WEIGHT: ABSOLUTE (INDIVIDUAL)
ALL ANIMALS (0- 27W)

PAGE : 4

Group Name	Animal ID-NO.	KIDNEYS	SPLEEN	LIVER	BRAIN
250 mg/kg	2101	0.352	0.061	0.821	0.473
	2102	0.356	0.063	0.878	0.472
	2103	0.351	0.058	0.859	0.471
	2104	0.391	0.068	0.960	0.488
	2105	0.420	0.060	0.914	0.459
	2106	0.413	0.065	1.079	0.473
	2107	0.381	0.067	1.023	0.496
	2108	0.316	0.070	0.785	0.461
	2109	0.361	0.059	0.916	0.468
	2110	0.361	0.077	0.864	0.497
	2111	0.396	0.065	0.972	0.469
	2112	0.355	0.051	0.871	0.474
	2113	0.350	0.057	0.783	0.473
	2114	0.367	0.076	0.895	0.458
	2115	0.365	0.090	0.936	0.472
	2117	0.381	0.064	0.960	0.501
	2118	0.340	0.077	1.026	0.474
	2119	0.378	0.059	0.896	0.478
	2120	0.394	0.065	0.950	0.471
	2121	0.360	0.066	0.807	0.465
	2124	0.332	0.057	0.806	0.470
	2125	0.368	0.067	0.957	0.477

(HCL041)

BAIS 6

STUDY NO. : 0934
 ANIMAL : CByB6F1-Tg (HRAS)2Jic (tg/wt)
 REPORT TYPE : A1
 SEX : FEMALE
 UNIT: g

ORGAN WEIGHT: ABSOLUTE (INDIVIDUAL)
 ALL ANIMALS (0- 27W)

Group Name	Animal ID-NO.	Death Information	Body Weight	ADRENALS	OVARIES	HEART	LUNGS
500 mg/kg	2201	27-1 SCHEDULED	19.3	0.015	0.032	0.127	0.174
	2202	27-1 SCHEDULED	18.0	0.012	0.031	0.101	0.138
	2203	27-1 SCHEDULED	17.9	0.011	0.028	0.104	0.140
	2204	27-1 SCHEDULED	20.2	0.015	0.034	0.120	0.164
	2205	27-1 SCHEDULED	24.3	0.019	0.046	0.142	0.197
	2206	27-1 SCHEDULED	19.2	0.012	0.025	0.121	0.153
	2207	27-1 SCHEDULED	19.6	0.014	0.030	0.113	0.149
	2208	27-1 SCHEDULED	19.7	0.018	0.042	0.125	0.174
	2209	27-1 SCHEDULED	19.6	0.013	0.031	0.113	0.154
	2210	27-1 SCHEDULED	19.1	0.014	0.033	0.117	0.166
	2211	27-1 SCHEDULED	18.6	0.011	0.031	0.122	0.146
	2212	27-1 SCHEDULED	20.1	0.013	0.037	0.123	0.161
	2213	27-2 SCHEDULED	20.6	0.013	0.035	0.128	0.152
	2214	27-2 SCHEDULED	20.0	0.017	0.040	0.121	0.189
	2215	27-2 SCHEDULED	19.5	0.011	0.022	0.114	0.165
	2216	27-2 SCHEDULED	20.7	0.014	0.034	0.124	0.167
	2217	27-2 SCHEDULED	19.4	0.013	0.045	0.115	0.160
	2218	27-2 SCHEDULED	21.9	0.019	0.060	0.126	0.180
	2219	27-2 SCHEDULED	21.4	0.016	0.032	0.134	0.170
	2220	27-2 SCHEDULED	21.4	0.016	0.032	0.132	0.165
	2221	27-2 SCHEDULED	20.0	0.014	0.032	0.125	0.169
	2223	27-2 SCHEDULED	18.0	0.014	0.033	0.109	0.138
	2224	27-2 SCHEDULED	20.5	0.014	0.037	0.129	0.164
	2225	27-2 SCHEDULED	19.6	0.014	0.029	0.123	0.157

STUDY NO. : 0934
ANIMAL : CByB6F1-Tg (HRAS)2Jic (tg/wt)
REPORT TYPE : A1
SEX : FEMALE
UNIT: g

ORGAN WEIGHT: ABSOLUTE (INDIVIDUAL)
ALL ANIMALS (0- 27W)

PAGE : 6

Group Name	Animal ID-NO.	KIDNEYS	SPLEEN	LIVER	BRAIN
500 mg/kg	2201	0.392	0.065	0.842	0.508
	2202	0.377	0.057	0.803	0.476
	2203	0.341	0.051	0.820	0.456
	2204	0.409	0.058	0.958	0.478
	2205	0.467	0.085	1.236	0.513
	2206	0.364	0.057	0.920	0.467
	2207	0.379	0.059	0.927	0.460
	2208	0.398	0.088	0.872	0.507
	2209	0.380	0.058	0.878	0.465
	2210	0.404	0.066	0.905	0.490
	2211	0.356	0.059	0.841	0.467
	2212	0.401	0.062	0.927	0.483
	2213	0.399	0.078	0.864	0.472
	2214	0.396	0.070	0.930	0.473
	2215	0.372	0.072	0.899	0.448
	2216	0.395	0.072	0.972	0.483
	2217	0.362	0.063	0.899	0.450
	2218	0.415	0.072	1.097	0.487
	2219	0.388	0.057	0.941	0.471
	2220	0.428	0.067	0.985	0.474
2221	0.382	0.054	0.922	0.491	
2223	0.330	0.055	0.804	0.451	
2224	0.396	0.089	0.972	0.495	
2225	0.387	0.069	0.895	0.479	

STUDY NO. : 0934
ANIMAL : CByB6F1-Tg (HRAS)2Jic (tg/wt)
REPORT TYPE : A1
SEX : FEMALE
UNIT: g

ORGAN WEIGHT: ABSOLUTE (INDIVIDUAL)
ALL ANIMALS (0- 27W)

Group Name	Animal ID-NO.	Death Information	Body Weight	ADRENALS	OVARIES	HEART	LUNGS
1000 mg/kg	2301	27-1 SCHEDULED	21.2	0.016	0.035	0.170	0.166
	2302	27-1 SCHEDULED	21.3	0.015	0.053	0.146	0.220
	2303	27-1 SCHEDULED	22.3	0.016	0.033	0.159	0.184
	2304	27-1 SCHEDULED	20.3	0.013	0.032	0.148	0.174
	2305	27-1 SCHEDULED	21.1	0.011	0.026	0.157	0.188
	2306	27-1 SCHEDULED	21.1	0.013	0.033	0.154	0.148
	2308	27-1 SCHEDULED	20.6	0.015	0.030	0.146	0.170
	2309	27-1 SCHEDULED	19.6	0.014	0.033	0.144	0.152
	2310	27-1 SCHEDULED	21.4	0.015	0.031	0.201	0.184
	2311	27-1 SCHEDULED	20.7	0.016	0.040	0.154	0.171
	2312	27-1 SCHEDULED	19.6	0.017	0.028	0.128	0.164
	2313	27-2 SCHEDULED	20.0	0.013	0.030	0.125	0.152
	2314	27-2 SCHEDULED	18.6	0.013	0.036	0.147	0.147
	2315	27-2 SCHEDULED	20.2	0.013	0.028	0.133	0.177
	2316	27-2 SCHEDULED	21.1	0.013	0.036	0.151	0.170
	2317	27-2 SCHEDULED	22.8	0.016	0.039	0.179	0.174
	2318	27-2 SCHEDULED	19.9	0.017	0.038	0.140	0.158
	2319	27-2 SCHEDULED	20.9	0.015	0.037	0.161	0.151
	2320	27-2 SCHEDULED	24.0	0.019	0.040	0.194	0.188
	2321	27-2 SCHEDULED	21.1	0.016	0.032	0.155	0.177
	2323	27-2 SCHEDULED	21.2	0.014	0.040	0.149	0.184
	2324	27-2 SCHEDULED	20.9	0.013	0.038	0.155	0.171

STUDY NO. : 0934
ANIMAL : CByB6F1-Tg (HRAS)2Jic (tg/wt)
REPORT TYPE : A1
SEX : FEMALE
UNIT: g

ORGAN WEIGHT: ABSOLUTE (INDIVIDUAL)
ALL ANIMALS (0- 27W)

Group Name	Animal ID-NO.	KIDNEYS	SPLEEN	LIVER	BRAIN
1000 mg/kg	2301	0.422	0.070	1.169	0.484
	2302	0.446	0.074	1.180	0.484
	2303	0.467	0.086	1.240	0.510
	2304	0.433	0.081	1.150	0.475
	2305	0.440	0.070	1.027	0.464
	2306	0.433	0.061	1.061	0.462
	2308	0.431	0.083	1.024	0.469
	2309	0.375	0.058	0.979	0.456
	2310	0.412	0.081	1.132	0.453
	2311	0.416	0.056	1.029	0.469
	2312	0.405	0.049	1.014	0.410
	2313	0.387	0.078	1.060	0.475
	2314	0.386	0.059	0.955	0.429
	2315	0.378	0.063	0.993	0.459
	2316	0.416	0.081	1.160	0.473
	2317	0.462	0.094	1.281	0.474
	2318	0.401	0.062	0.996	0.464
	2319	0.388	0.063	1.059	0.463
	2320	0.504	0.068	1.206	0.502
	2321	0.436	0.065	1.111	0.455
	2323	0.440	0.072	1.081	0.468
	2324	0.421	0.065	1.063	0.474

APPENDIX 10-1

ORGAN WEIGHT, RELATIVE : MALE

(INDIVIDUAL)

STUDY NO. : 0933
 ANIMAL : CByB6F1-Tg(HRAS)2Jic (tg/wt)
 REPORT TYPE : A1
 SEX : MALE
 UNIT: %

ORGAN WEIGHT:RELATIVE (INDIVIDUAL)
 ALL ANIMALS (0- 27W)

Group Name	Animal ID-NO.	Death Information	Body Weight (g)	ADRENALS	TESTES	HEART	LUNGS
Control	1002	27-1 SCHEDULED	26.8	0.049	1.026	0.601	0.582
	1003	27-1 SCHEDULED	28.2	0.064	0.777	0.628	0.550
	1004	27-1 SCHEDULED	28.4	0.060	0.915	0.704	0.613
	1005	27-1 SCHEDULED	23.6	0.081	0.996	0.644	0.669
	1006	27-1 SCHEDULED	21.9	0.055	1.151	0.607	0.671
	1007	27-1 SCHEDULED	24.2	0.041	1.017	0.678	0.657
	1008	27-1 SCHEDULED	25.0	0.072	0.888	0.692	0.748
	1009	27-1 SCHEDULED	25.9	0.066	1.100	0.587	0.614
	1010	27-1 SCHEDULED	25.1	0.052	0.821	0.574	0.602
	1011	27-1 SCHEDULED	24.1	0.050	1.141	0.585	0.656
	1012	27-1 SCHEDULED	25.8	0.062	1.132	0.705	0.647
	1013	27-2 SCHEDULED	28.6	0.049	0.937	0.594	0.570
	1014	27-2 SCHEDULED	25.6	0.047	1.055	0.645	0.609
	1015	27-2 SCHEDULED	33.8	0.033	0.855	0.509	0.571
	1016	27-2 SCHEDULED	26.7	0.045	0.880	0.648	0.663
	1017	27-2 SCHEDULED	30.9	0.049	0.822	0.599	0.505
	1018	27-2 SCHEDULED	25.5	0.043	0.831	0.714	0.651
	1019	27-2 SCHEDULED	29.8	0.054	0.977	0.547	0.584
	1020	27-2 SCHEDULED	27.0	0.044	1.048	0.652	0.656
	1021	27-2 SCHEDULED	22.9	0.070	1.166	0.594	0.638
	1022	27-2 SCHEDULED	24.3	0.058	1.210	0.642	0.745
	1023	27-2 SCHEDULED	26.2	0.057	1.095	0.653	0.645
	1024	27-2 SCHEDULED	26.0	0.054	1.054	0.665	0.600
	1025	27-2 SCHEDULED	27.0	0.048	1.026	0.574	0.619

STUDY NO. : 0933
ANIMAL : CByB6F1-Tg (HRAS)2Jic (tg/wt)
REPORT TYPE : A1
SEX : MALE
UNIT: %

ORGAN WEIGHT:RELATIVE (INDIVIDUAL)
ALL ANIMALS (0- 27W)

PAGE : 2

Group Name	Animal ID-NO.	KIDNEYS	SPLEEN	LIVER	BRAIN
Control	1002	1.985	0.194	3.888	1.716
	1003	1.897	0.213	3.777	1.677
	1004	1.838	0.211	3.796	1.665
	1005	1.886	0.250	4.220	2.000
	1006	1.872	0.178	4.110	1.863
	1007	1.860	0.231	3.897	1.905
	1008	2.016	0.200	4.328	1.892
	1009	1.834	0.232	4.019	1.834
	1010	1.753	0.211	3.976	1.789
	1011	1.826	0.266	3.859	1.871
	1012	2.174	0.225	4.000	1.841
	1013	1.692	0.241	3.811	1.584
	1014	1.863	0.215	3.695	1.820
	1015	1.704	0.231	3.754	1.408
	1016	2.120	0.255	4.176	1.820
	1017	1.764	0.201	3.540	1.531
	1018	2.008	0.227	3.776	1.843
	1019	1.926	0.322	3.872	1.581
	1020	2.015	0.211	4.070	1.733
	1021	1.926	0.175	4.092	1.934
	1022	1.930	0.226	4.239	1.918
	1023	1.805	0.210	3.683	1.832
	1024	1.858	0.235	4.023	1.785
	1025	1.904	0.207	3.911	1.715

STUDY NO. : 0933
 ANIMAL : CByB6F1-Tg (HRAS)2Jic (tg/wt)
 REPORT TYPE : A1
 SEX : MALE
 UNIT : %

ORGAN WEIGHT:RELATIVE (INDIVIDUAL)
 ALL ANIMALS (0- 27W)

Group Name	Animal ID-NO.	Death Information	Body Weight (g)	ADRENALS	TESTES	HEART	LUNGS
250 mg/kg	1101	27-1 SCHEDULED	27.2	0.063	0.923	0.621	0.559
	1102	27-1 SCHEDULED	27.3	0.048	0.821	0.641	0.641
	1103	27-1 SCHEDULED	27.3	0.062	0.758	0.626	0.612
	1104	27-1 SCHEDULED	25.2	0.040	0.778	0.663	0.607
	1105	27-1 SCHEDULED	22.4	0.067	0.862	0.746	0.683
	1106	27-1 SCHEDULED	25.3	0.055	0.810	0.553	0.601
	1107	27-1 SCHEDULED	31.2	0.035	0.766	0.545	0.497
	1108	27-1 SCHEDULED	24.0	0.046	1.079	0.671	0.617
	1109	27-1 SCHEDULED	23.5	0.043	1.085	0.604	0.732
	1110	27-1 SCHEDULED	24.8	0.044	1.069	0.605	0.645
	1111	27-1 SCHEDULED	23.6	0.051	1.136	0.614	0.614
	1112	27-1 SCHEDULED	25.6	0.051	1.113	0.629	0.684
	1113	27-2 SCHEDULED	22.4	0.049	1.219	0.612	0.719
	1114	27-2 SCHEDULED	25.4	0.055	1.138	0.626	0.657
	1115	27-2 SCHEDULED	25.5	0.067	1.173	0.780	0.757
	1116	27-2 SCHEDULED	26.8	0.052	0.746	0.582	0.616
	1119	27-2 SCHEDULED	23.6	0.068	0.847	0.669	0.669
	1120	27-2 SCHEDULED	23.1	0.043	0.879	0.671	0.645
	1121	27-2 SCHEDULED	25.1	0.044	0.845	0.614	0.641
	1122	27-2 SCHEDULED	27.4	0.058	0.697	0.562	0.595
	1123	27-2 SCHEDULED	23.8	0.055	1.101	0.584	0.626
	1124	27-2 SCHEDULED	27.6	0.043	0.924	0.620	0.598
	1125	27-2 SCHEDULED	24.6	0.053	0.317	0.553	0.679

STUDY NO. : 0933
ANIMAL : CByB6F1-Tg (HRAS)2Jic (tg/wt)
REPORT TYPE : A1
SEX : MALE
UNIT: %

ORGAN WEIGHT:RELATIVE (INDIVIDUAL)
ALL ANIMALS (0- 27W)

PAGE : 4

Group Name	Animal ID-NO.	KIDNEYS	SPLEEN	LIVER	BRAIN
250 mg/kg	1101	1.912	0.210	4.125	1.728
	1102	1.945	0.264	4.099	1.744
	1103	2.007	0.212	3.993	1.733
	1104	2.135	0.250	4.202	1.873
	1105	2.147	0.237	4.545	2.054
	1106	1.881	0.209	4.020	1.806
	1107	1.814	0.221	3.798	1.503
	1108	2.071	0.200	4.242	1.962
	1109	1.945	0.213	4.443	1.962
	1110	1.952	0.210	4.133	1.899
	1111	1.958	0.301	4.390	1.924
	1112	2.145	0.270	4.047	1.859
	1113	1.973	0.228	4.362	2.049
	1114	1.921	0.272	4.413	1.799
	1115	1.976	0.259	3.898	1.792
	1116	1.907	0.205	4.075	1.746
	1119	2.246	0.288	4.436	1.911
	1120	2.104	0.221	4.299	1.957
	1121	2.131	0.187	4.187	1.845
	1122	1.821	0.266	4.073	1.682
	1123	2.025	0.244	4.000	1.887
	1124	1.833	0.239	3.996	1.649
	1125	1.886	0.183	4.179	1.866

(HCL043)

BAIS 6

STUDY NO. : 0933
ANIMAL : CByB6F1-Tg (HRAS)2Jic (tg/wt)
REPORT TYPE : A1
SEX : MALE
UNIT: %

ORGAN WEIGHT:RELATIVE (INDIVIDUAL)
ALL ANIMALS (0- 27W)

Group Name	Animal ID-NO.	Death Information	Body Weight (g)	ADRENALS	TESTES	HEART	LUNGS
500 mg/kg	1201	27-1 SCHEDULED	22.3	0.072	1.215	0.655	0.901
	1202	27-1 SCHEDULED	25.9	0.062	0.888	0.618	0.699
	1203	27-1 SCHEDULED	28.4	0.070	0.845	0.665	0.609
	1204	27-1 SCHEDULED	24.7	0.053	1.113	0.615	0.623
	1205	27-1 SCHEDULED	25.4	0.043	1.146	0.622	0.642
	1206	27-1 SCHEDULED	30.4	0.043	0.658	0.625	0.566
	1207	27-1 SCHEDULED	26.6	0.049	0.801	0.624	0.586
	1208	27-1 SCHEDULED	22.7	0.044	1.119	0.696	0.709
	1209	27-1 SCHEDULED	24.9	0.032	0.835	0.602	0.659
	1210	27-1 SCHEDULED	25.6	0.066	0.777	0.586	0.695
	1211	27-1 SCHEDULED	25.9	0.058	1.131	0.641	0.707
	1212	27-1 SCHEDULED	26.0	0.050	1.042	0.581	0.573
	1213	27-2 SCHEDULED	29.3	0.048	1.017	0.631	0.683
	1214	27-2 SCHEDULED	23.5	0.051	1.102	0.702	0.647
	1215	27-2 SCHEDULED	27.2	0.051	0.768	0.592	0.625
	1216	27-2 SCHEDULED	23.5	0.051	1.145	0.651	0.600
	1217	27-2 SCHEDULED	26.2	0.046	1.050	0.737	0.718
	1218	27-2 SCHEDULED	25.2	0.063	1.123	0.694	0.635
	1219	27-2 SCHEDULED	27.3	0.048	1.055	0.685	0.626
	1220	27-2 SCHEDULED	24.1	0.058	0.846	0.710	0.647
	1221	27-2 SCHEDULED	25.8	0.047	1.081	0.636	0.651
	1222	27-2 SCHEDULED	25.3	0.055	0.921	0.625	0.609
	1223	27-2 SCHEDULED	26.2	0.053	1.008	0.592	0.618
	1224	27-2 SCHEDULED	25.8	0.050	1.097	0.593	0.752
	1225	27-2 SCHEDULED	23.5	0.043	1.089	0.587	0.630

STUDY NO. : 0933
ANIMAL : CByB6F1-Tg (HRAS)2Jic (tg/wt)
REPORT TYPE : A1
SEX : MALE
UNIT: %

ORGAN WEIGHT:RELATIVE (INDIVIDUAL)
ALL ANIMALS (0- 27W)

PAGE : 6

Group Name	Animal ID-NO.	KIDNEYS	SPLEEN	LIVER	BRAIN
500 mg/kg	1201	2.395	0.260	4.655	2.184
	1202	2.131	0.251	4.575	1.903
	1203	2.021	0.215	4.088	1.662
	1204	2.121	0.231	4.664	1.923
	1205	2.039	0.224	4.437	1.846
	1206	2.020	0.257	4.487	1.546
	1207	1.966	0.282	4.169	1.703
	1208	2.198	0.220	4.520	1.956
	1209	1.948	0.281	4.369	1.823
	1210	1.855	0.234	4.086	1.867
	1211	1.938	0.205	4.290	1.807
	1212	1.819	0.250	4.331	1.773
	1213	1.922	0.249	4.546	1.713
	1214	2.026	0.302	4.817	2.017
	1215	1.915	0.228	4.213	1.706
	1216	1.932	0.319	4.498	1.970
	1217	2.156	0.302	4.458	1.817
	1218	1.972	0.250	4.468	1.929
	1219	2.150	0.234	4.253	1.751
	1220	2.137	0.207	4.548	1.963
	1221	1.853	0.283	4.341	1.787
	1222	1.960	0.213	4.352	1.794
	1223	1.882	0.271	4.248	1.760
	1224	1.837	0.202	4.341	1.752
	1225	2.004	0.285	4.391	1.898

(HCL043)

BAIS 6

STUDY NO. : 0933
 ANIMAL : CByB6F1-Tg (HRAS)2Jic (tg/wt)
 REPORT TYPE : A1
 SEX : MALE
 UNIT: %

ORGAN WEIGHT:RELATIVE (INDIVIDUAL)
 ALL ANIMALS (0- 27W)

Group Name	Animal ID-NO.	Death Information	Body Weight (g)	ADRENALS	TESTES	HEART	LUNGS
1000 mg/kg	1303	27-1 SCHEDULED	21.6	0.069	1.176	0.796	0.750
	1304	27-1 SCHEDULED	26.8	0.049	1.007	0.761	0.705
	1306	27-1 SCHEDULED	23.6	0.059	0.826	0.682	0.733
	1307	27-1 SCHEDULED	22.4	0.054		0.821	0.705
	1308	27-1 SCHEDULED	26.8	0.052	0.772	0.769	0.664
	1309	27-1 SCHEDULED	26.3	0.065	1.065	0.696	0.665
	1310	27-1 SCHEDULED	25.5	0.055	0.682	0.788	0.678
	1311	27-1 SCHEDULED	27.1	0.052	0.867	0.694	0.605
	1312	27-1 SCHEDULED	24.5	0.069	0.914	0.816	0.702
	1313	27-2 SCHEDULED	24.8	0.052	1.060	0.722	0.681
	1315	27-2 SCHEDULED	24.6	0.073	0.972	0.756	0.642
	1317	27-2 SCHEDULED	23.6	0.059	1.064	0.826	0.758
	1318	27-2 SCHEDULED	25.0	0.064	1.052	0.736	0.728
	1319	27-2 SCHEDULED	24.1	0.058	0.983	0.830	0.660
	1320	27-2 SCHEDULED	25.8	0.054	1.000	0.826	0.729
	1321	27-2 SCHEDULED	22.0	0.059	1.173	0.736	0.745
	1323	27-2 SCHEDULED	23.5	0.047	0.804	0.732	0.796
1324	27-2 SCHEDULED	26.2	0.038	0.721	0.691	0.668	
1325	27-2 SCHEDULED	24.1	0.058	1.012	0.672	0.622	

STUDY NO. : 0933
ANIMAL : CByB6F1-Tg (HRAS)2Jic (tg/wt)
REPORT TYPE : A1
SEX : MALE
UNIT: %

ORGAN WEIGHT:RELATIVE (INDIVIDUAL)
ALL ANIMALS (0- 27W)

PAGE : 8

Group Name	Animal ID-NO.	KIDNEYS	SPLEEN	LIVER	BRAIN
1000 mg/kg	1303	2.014	0.236	5.162	2.088
	1304	2.082	0.254	4.840	1.694
	1306	2.280	0.271	5.136	1.877
	1307	2.018	0.219	4.656	2.045
	1308	2.045	0.213	4.881	1.754
	1309	2.030	0.232	5.034	1.821
	1310	2.075	0.235	4.745	1.800
	1311	2.015	2.210	5.428	1.661
	1312	2.163	0.278	5.282	1.808
	1313	1.915	0.254	5.052	1.770
	1315	2.024	0.264	5.069	1.809
	1317	2.114	0.229	4.958	1.924
	1318	2.028	0.252	4.940	1.788
	1319	1.905	0.249	4.975	1.813
	1320	2.047	0.260	5.236	1.876
	1321	2.141	0.227	4.900	1.932
	1323	2.191	0.226	4.655	1.949
1324	2.034	0.275	4.760	1.760	
1325	1.855	0.320	4.693	1.813	

(HCL043)

BAIS 6

APPENDIX 10-2

ORGAN WEIGHT, RELATIVE : FEMALE

(INDIVIDUAL)

STUDY NO. : 0934
ANIMAL : CByB6F1-Tg(HRAS)2Jic (tg/wt)
REPORT TYPE : A1
SEX : FEMALE
UNIT : %

ORGAN WEIGHT:RELATIVE (INDIVIDUAL)
ALL ANIMALS (0- 27W)

Group Name	Animal ID-NO.	Death Information	Body Weight (g)	ADRENALS	OVARIES	HEART	LUNGS
Control	2001	27-1 SCHEDULED	18.0	0.067	0.211	0.639	0.878
	2002	27-1 SCHEDULED	19.3	0.078	0.145	0.648	0.782
	2003	27-1 SCHEDULED	19.9	0.075	0.191	0.653	0.804
	2004	27-1 SCHEDULED	19.6	0.066	0.173	0.602	0.832
	2005	27-1 SCHEDULED	19.1	0.073	0.178	0.623	0.843
	2006	27-1 SCHEDULED	19.7	0.071	0.198	0.594	0.802
	2007	27-1 SCHEDULED	19.3	0.062	0.171	0.565	0.839
	2008	27-1 SCHEDULED	20.2	0.069	0.158	0.619	0.861
	2009	27-1 SCHEDULED	19.7	0.076	0.198	0.604	0.843
	2010	27-1 SCHEDULED	17.0	0.082	0.124	0.688	4.488
	2011	27-1 SCHEDULED	17.5	0.086	0.200	0.606	0.846
	2013	27-2 SCHEDULED	19.4	0.088	0.170	0.552	0.809
	2014	27-2 SCHEDULED	19.7	0.071	0.168	0.563	0.797
	2015	27-2 SCHEDULED	18.0	0.078	0.156	0.567	0.800
	2016	27-2 SCHEDULED	21.3	0.070	0.188	0.587	0.761
	2017	27-2 SCHEDULED	20.3	0.108	0.192	0.606	0.759
	2018	27-2 SCHEDULED	20.9	0.077	0.172	0.608	0.737
	2019	27-2 SCHEDULED	20.3	0.079	0.207	0.645	0.734
	2021	27-2 SCHEDULED	20.4	0.074	0.181	0.627	0.814
	2022	27-2 SCHEDULED	22.6	0.084	0.128	0.642	0.912
	2023	27-2 SCHEDULED	18.6	0.081	0.188	0.570	0.839
	2024	27-2 SCHEDULED	18.8	0.106	0.191	0.649	0.872
	2025	27-2 SCHEDULED	25.7	0.082	0.187	0.572	0.712

STUDY NO. : 0934
ANIMAL : CByB6F1-Tg (HRAS)2Jic (tg/wt)
REPORT TYPE : A1
SEX : FEMALE
UNIT: %

ORGAN WEIGHT:RELATIVE (INDIVIDUAL)
ALL ANIMALS (0- 27W)

PAGE : 2

Group Name	Animal ID-NO.	KIDNEYS	SPLEEN	LIVER	BRAIN
Control	2001	1.983	0.389	4.800	2.739
	2002	1.834	0.321	4.637	2.544
	2003	1.804	0.377	4.437	2.407
	2004	1.806	0.357	4.663	2.393
	2005	1.686	0.377	4.042	2.508
	2006	1.863	0.396	4.203	2.386
	2007	1.870	0.368	4.503	2.472
	2008	1.832	0.317	4.545	2.450
	2009	1.827	0.305	4.416	2.442
	2010	1.906	0.406	3.606	3.412
	2011	1.771	0.406	4.789	2.629
	2013	1.768	0.340	4.309	2.485
	2014	1.731	0.396	4.213	2.452
	2015	1.728	0.444	4.317	2.528
	2016	1.742	0.347	4.207	2.282
	2017	1.867	0.419	4.473	2.305
	2018	1.794	0.344	4.455	2.388
	2019	1.813	0.360	4.172	2.384
	2021	1.740	0.358	4.137	2.294
	2022	1.708	0.381	4.323	2.279
	2023	1.694	0.349	4.323	2.452
	2024	1.878	0.383	4.601	2.564
	2025	1.549	0.237	3.634	2.101

(HCL043)

BAIS 6

STUDY NO. : 0934
ANIMAL : CByB6F1-Tg(HRAS)2Jic (tg/wt)
REPORT TYPE : A1
SEX : FEMALE
UNIT : %

ORGAN WEIGHT:RELATIVE (INDIVIDUAL)
ALL ANIMALS (0- 27W)

Group Name	Animal ID-NO.	Death Information	Body Weight (g)	ADRENALS	OVARIES	HEART	LUNGS
250 mg/kg	2101	27-1 SCHEDULED	18.6	0.081	0.210	0.661	0.796
	2102	27-1 SCHEDULED	19.2	0.078	0.177	0.578	0.828
	2103	27-1 SCHEDULED	17.3	0.081	0.208	0.734	1.012
	2104	27-1 SCHEDULED	21.9	0.059	0.155	0.566	0.772
	2105	27-1 SCHEDULED	20.8	0.048	0.178	0.563	0.764
	2106	27-1 SCHEDULED	21.7	0.065	0.180	0.608	0.765
	2107	27-1 SCHEDULED	21.4	0.065	0.136	0.570	0.724
	2108	27-1 SCHEDULED	18.2	0.093	0.176	0.577	0.813
	2109	27-1 SCHEDULED	19.6	0.077	0.214	0.617	0.827
	2110	27-1 SCHEDULED	19.7	0.056	0.142	0.609	0.731
	2111	27-1 SCHEDULED	20.6	0.063	0.160	0.602	0.757
	2112	27-1 SCHEDULED	18.7	0.070	0.166	0.631	0.861
	2113	27-2 SCHEDULED	19.2	0.068	0.167	0.609	0.771
	2114	27-2 SCHEDULED	19.2	0.068	0.146	0.578	0.776
	2115	27-2 SCHEDULED	21.8	0.069	0.156	0.546	0.725
	2117	27-2 SCHEDULED	21.1	0.081	0.175	0.545	0.730
	2118	27-2 SCHEDULED	22.0	0.077	0.186	0.527	0.695
	2119	27-2 SCHEDULED	20.1	0.070	0.119	0.562	0.811
	2120	27-2 SCHEDULED	20.6	0.058	0.150	0.607	0.801
	2121	27-2 SCHEDULED	18.4	0.087	0.152	0.603	0.875
	2124	27-2 SCHEDULED	18.9	0.063	0.143	0.630	0.878
	2125	27-2 SCHEDULED	22.3	0.067	0.161	0.570	0.767

STUDY NO. : 0934
ANIMAL : CByB6F1-Tg (HRAS)2Jic (tg/wt)
REPORT TYPE : A1
SEX : FEMALE
UNIT: %

ORGAN WEIGHT:RELATIVE (INDIVIDUAL)
ALL ANIMALS (0- 27W)

PAGE : 4

Group Name	Animal ID-NO.	KIDNEYS	SPLEEN	LIVER	BRAIN
250 mg/kg	2101	1.892	0.328	4.414	2.543
	2102	1.854	0.328	4.573	2.458
	2103	2.029	0.335	4.965	2.723
	2104	1.785	0.311	4.384	2.228
	2105	2.019	0.288	4.394	2.207
	2106	1.903	0.300	4.972	2.180
	2107	1.780	0.313	4.780	2.318
	2108	1.736	0.385	4.313	2.533
	2109	1.842	0.301	4.673	2.388
	2110	1.832	0.391	4.386	2.523
	2111	1.922	0.316	4.718	2.277
	2112	1.898	0.273	4.658	2.535
	2113	1.823	0.297	4.078	2.464
	2114	1.911	0.396	4.661	2.385
	2115	1.674	0.413	4.294	2.165
	2117	1.806	0.303	4.550	2.374
	2118	1.545	0.350	4.664	2.155
	2119	1.881	0.294	4.458	2.378
	2120	1.913	0.316	4.612	2.286
	2121	1.957	0.359	4.386	2.527
	2124	1.757	0.302	4.265	2.487
	2125	1.650	0.300	4.291	2.139

(HCL043)

BAIS 6

STUDY NO. : 0934
ANIMAL : CByB6F1-Tg(HRAS)2Jic (tg/wt)
REPORT TYPE : A1
SEX : FEMALE
UNIT: %

ORGAN WEIGHT:RELATIVE (INDIVIDUAL)
ALL ANIMALS (0- 27W)

Group Name	Animal ID-NO.	Death Information	Body Weight (g)	ADRENALS	OVARIES	HEART	LUNGS
500 mg/kg	2201	27-1 SCHEDULED	19.3	0.078	0.166	0.658	0.902
	2202	27-1 SCHEDULED	18.0	0.067	0.172	0.561	0.767
	2203	27-1 SCHEDULED	17.9	0.061	0.156	0.581	0.782
	2204	27-1 SCHEDULED	20.2	0.074	0.168	0.594	0.812
	2205	27-1 SCHEDULED	24.3	0.078	0.189	0.584	0.811
	2206	27-1 SCHEDULED	19.2	0.062	0.130	0.630	0.797
	2207	27-1 SCHEDULED	19.6	0.071	0.153	0.577	0.760
	2208	27-1 SCHEDULED	19.7	0.091	0.213	0.635	0.883
	2209	27-1 SCHEDULED	19.6	0.066	0.158	0.577	0.786
	2210	27-1 SCHEDULED	19.1	0.073	0.173	0.613	0.869
	2211	27-1 SCHEDULED	18.6	0.059	0.167	0.656	0.785
	2212	27-1 SCHEDULED	20.1	0.065	0.184	0.612	0.801
	2213	27-2 SCHEDULED	20.6	0.063	0.170	0.621	0.738
	2214	27-2 SCHEDULED	20.0	0.085	0.200	0.605	0.945
	2215	27-2 SCHEDULED	19.5	0.056	0.113	0.585	0.846
	2216	27-2 SCHEDULED	20.7	0.068	0.164	0.599	0.807
	2217	27-2 SCHEDULED	19.4	0.067	0.232	0.593	0.825
	2218	27-2 SCHEDULED	21.9	0.087	0.274	0.575	0.822
	2219	27-2 SCHEDULED	21.4	0.075	0.150	0.626	0.794
	2220	27-2 SCHEDULED	21.4	0.075	0.150	0.617	0.771
	2221	27-2 SCHEDULED	20.0	0.070	0.160	0.625	0.845
	2223	27-2 SCHEDULED	18.0	0.078	0.183	0.606	0.767
	2224	27-2 SCHEDULED	20.5	0.068	0.180	0.629	0.800
	2225	27-2 SCHEDULED	19.6	0.071	0.148	0.628	0.801

STUDY NO. : 0934
ANIMAL : CByB6F1-Tg (HRAS)2Jic (tg/wt)
REPORT TYPE : A1
SEX : FEMALE
UNIT: %

ORGAN WEIGHT:RELATIVE (INDIVIDUAL)
ALL ANIMALS (0- 27W)

Group Name	Animal ID-NO.	KIDNEYS	SPLEEN	LIVER	BRAIN
500 mg/kg	2201	2.031	0.337	4.363	2.632
	2202	2.094	0.317	4.461	2.644
	2203	1.905	0.285	4.581	2.547
	2204	2.025	0.287	4.743	2.366
	2205	1.922	0.350	5.086	2.111
	2206	1.896	0.297	4.792	2.432
	2207	1.934	0.301	4.730	2.347
	2208	2.020	0.447	4.426	2.574
	2209	1.939	0.296	4.480	2.372
	2210	2.115	0.346	4.738	2.565
	2211	1.914	0.317	4.522	2.511
	2212	1.995	0.308	4.612	2.403
	2213	1.937	0.379	4.194	2.291
	2214	1.980	0.350	4.650	2.365
	2215	1.908	0.369	4.610	2.297
	2216	1.908	0.348	4.696	2.333
	2217	1.866	0.325	4.634	2.320
	2218	1.895	0.329	5.009	2.224
	2219	1.813	0.266	4.397	2.201
	2220	2.000	0.313	4.603	2.215
	2221	1.910	0.270	4.610	2.455
	2223	1.833	0.306	4.467	2.506
	2224	1.932	0.434	4.741	2.415
	2225	1.974	0.352	4.566	2.444

STUDY NO. : 0934
ANIMAL : CByB6F1-Tg (HRAS)2Jic (tg/wt)
REPORT TYPE : A1
SEX : FEMALE
UNIT : %

ORGAN WEIGHT:RELATIVE (INDIVIDUAL)
ALL ANIMALS (0- 27W)

Group Name	Animal ID-NO.	Death Information	Body Weight (g)	ADRENALS	OVARIES	HEART	LUNGS
1000 mg/kg	2301	27-1 SCHEDULED	21.2	0.075	0.165	0.802	0.783
	2302	27-1 SCHEDULED	21.3	0.070	0.249	0.685	1.033
	2303	27-1 SCHEDULED	22.3	0.072	0.148	0.713	0.825
	2304	27-1 SCHEDULED	20.3	0.064	0.158	0.729	0.857
	2305	27-1 SCHEDULED	21.1	0.052	0.123	0.744	0.891
	2306	27-1 SCHEDULED	21.1	0.062	0.156	0.730	0.701
	2308	27-1 SCHEDULED	20.6	0.073	0.146	0.709	0.825
	2309	27-1 SCHEDULED	19.6	0.071	0.168	0.735	0.776
	2310	27-1 SCHEDULED	21.4	0.070	0.145	0.939	0.860
	2311	27-1 SCHEDULED	20.7	0.077	0.193	0.744	0.826
	2312	27-1 SCHEDULED	19.6	0.087	0.143	0.653	0.837
	2313	27-2 SCHEDULED	20.0	0.065	0.150	0.625	0.760
	2314	27-2 SCHEDULED	18.6	0.070	0.194	0.790	0.790
	2315	27-2 SCHEDULED	20.2	0.064	0.139	0.658	0.876
	2316	27-2 SCHEDULED	21.1	0.062	0.171	0.716	0.806
	2317	27-2 SCHEDULED	22.8	0.070	0.171	0.785	0.763
	2318	27-2 SCHEDULED	19.9	0.085	0.191	0.704	0.794
	2319	27-2 SCHEDULED	20.9	0.072	0.177	0.770	0.722
	2320	27-2 SCHEDULED	24.0	0.079	0.167	0.808	0.783
	2321	27-2 SCHEDULED	21.1	0.076	0.152	0.735	0.839
	2323	27-2 SCHEDULED	21.2	0.066	0.189	0.703	0.868
	2324	27-2 SCHEDULED	20.9	0.062	0.182	0.742	0.818

STUDY NO. : 0934
ANIMAL : CByB6F1-Tg (HRAS)2Jic (tg/wt)
REPORT TYPE : A1
SEX : FEMALE
UNIT: %

ORGAN WEIGHT:RELATIVE (INDIVIDUAL)
ALL ANIMALS (0- 27W)

PAGE : 8

Group Name	Animal ID-NO.	KIDNEYS	SPLEEN	LIVER	BRAIN
1000 mg/kg	2301	1.991	0.330	5.514	2.283
	2302	2.094	0.347	5.540	2.272
	2303	2.094	0.386	5.561	2.287
	2304	2.133	0.399	5.665	2.340
	2305	2.085	0.332	4.867	2.199
	2306	2.052	0.289	5.028	2.190
	2308	2.092	0.403	4.971	2.277
	2309	1.913	0.296	4.995	2.327
	2310	1.925	0.379	5.290	2.117
	2311	2.010	0.271	4.971	2.266
	2312	2.066	0.250	5.173	2.092
	2313	1.935	0.390	5.300	2.375
	2314	2.075	0.317	5.134	2.306
	2315	1.871	0.312	4.916	2.272
	2316	1.972	0.384	5.498	2.242
	2317	2.026	0.412	5.618	2.079
	2318	2.015	0.312	5.005	2.332
	2319	1.856	0.301	5.067	2.215
	2320	2.100	0.283	5.025	2.092
	2321	2.066	0.308	5.265	2.156
	2323	2.075	0.340	5.099	2.208
	2324	2.014	0.311	5.086	2.268

(HCL043)

BAIS 6

APPENDIX 11-1

HISTOPATHOLOGICAL FINDINGS : MALE

(INDIVIDUAL)

STUDY NO. : 0933
ANIMAL : CByB6F1-Tg (HRAS)2Jic (tg/wt)
REPORT TYPE : A1
SEX : MALE

HISTOPATHOLOGICAL FINDINGS (INDIVIDUAL)
ALL ANIMALS (0- 27W)

GROUP NAME : Control

Animal	Death Info.	Week-Day	Organ	Findings
1001	DEAD	20-7	lung stomach spinal cord pleura NON-REMARKABLE	congestion, 1+//metastasis:pleura tumor, 1+ erosion:glandular stomach, 1+ epidermal cyst, 1+ hemangiosarcoma, '4' skin/app, nasal cavit, nasopharynx, larynx, trachea, bone marrow, lymph node, thymus, spleen, heart, tongue, salivary gl, esophagus, small intes, large intes, liver, gall bladd, pancreas, kidney, urin bladd, pituitary, thyroid, parathyroid, adrenal, testis, epididymis, semin ves, prostate, mammary gl, brain, periph nerv, eye, Harder gl, muscle, bone Cause of Death tumor death:pleura
1002	SCHEDULED	27-1	liver NON-REMARKABLE	basophilic cell focus, 2+ skin/app, nasal cavit, nasopharynx, larynx, trachea, lung, bone marrow, lymph node, thymus, spleen, heart, tongue, salivary gl, esophagus, stomach, small intes, large intes, gall bladd, pancreas, kidney, urin bladd, pituitary, thyroid, parathyroid, adrenal, testis, epididymis, semin ves, prostate, mammary gl, brain, spinal cord, periph nerv, eye, Harder gl, muscle, bone
1003	SCHEDULED	27-1	NON-REMARKABLE	skin/app, nasal cavit, nasopharynx, larynx, trachea, lung, bone marrow, lymph node, thymus, spleen, heart, tongue, salivary gl, esophagus, stomach, small intes, large intes, liver, gall bladd, pancreas, kidney, urin bladd, pituitary, thyroid, parathyroid, adrenal, testis, epididymis, semin ves, prostate, mammary gl, brain, spinal cord, periph nerv, eye, Harder gl, muscle, bone
1004	SCHEDULED	27-1	nasal cavit spleen adrenal NON-REMARKABLE	respiratory metaplasia:gland, 1+ extramedullary hematopoiesis, 1+ spindle-cell hyperplasia, 1+ skin/app, nasopharynx, larynx, trachea, lung, bone marrow, lymph node, thymus, heart, tongue, salivary gl, esophagus, stomach, small intes, large intes, liver, gall bladd, pancreas, kidney, urin bladd, pituitary, thyroid, parathyroid, testis, epididymis, semin ves, prostate, mammary gl, brain, spinal cord, periph nerv, eye, Harder gl, muscle, bone
1005	SCHEDULED	27-1	lung spleen NON-REMARKABLE	bronchiolar-alveolar cell hyperplasia, 1+, lymphocyte extramedullary hematopoiesis, 1+ skin/app, nasal cavit, nasopharynx, larynx, trachea, bone marrow, lymph node, thymus, heart, tongue, salivary gl, esophagus, stomach, small intes, large intes, liver, gall bladd, pancreas, kidney, urin bladd, pituitary, thyroid, parathyroid, adrenal, testis, epididymis, semin ves, prostate, mammary gl, brain, spinal cord, periph nerv, eye, Harder gl, muscle, bone
1006	SCHEDULED	27-1	NON-REMARKABLE	skin/app, nasal cavit, nasopharynx, larynx, trachea, lung, bone marrow, lymph node, thymus, spleen, heart, tongue, salivary gl, esophagus, stomach, small intes, large intes, liver, gall bladd, pancreas, kidney, urin bladd, pituitary, thyroid, parathyroid, adrenal, testis, epididymis, semin ves, prostate, mammary gl, brain, spinal cord, periph nerv, eye, Harder gl, muscle, bone
1007	SCHEDULED	27-1	spleen NON-REMARKABLE	extramedullary hematopoiesis, 1+ skin/app, nasal cavit, nasopharynx, larynx, trachea, lung, bone marrow, lymph node, thymus, heart, tongue, salivary gl, esophagus, stomach, small intes, large intes, liver, gall bladd, pancreas, kidney, urin bladd, pituitary, thyroid, parathyroid, adrenal, testis, epididymis, semin ves, prostate, mammary gl, brain, spinal cord, periph nerv, eye, Harder gl, muscle, bone
1008	SCHEDULED	27-1	large intes NON-REMARKABLE	invagination, 1+ skin/app, nasal cavit, nasopharynx, larynx, trachea, lung, bone marrow, lymph node, thymus, spleen, heart, tongue, salivary gl, esophagus, stomach, small intes, liver, gall bladd, pancreas, kidney, urin bladd, pituitary, thyroid, parathyroid, adrenal, testis, epididymis, semin ves, prostate, mammary gl, brain, spinal cord, periph nerv, eye, Harder gl, muscle, bone
1009	SCHEDULED	27-1	spleen NON-REMARKABLE	deposit of melanin, 1+//extramedullary hematopoiesis, 1+ skin/app, nasal cavit, nasopharynx, larynx, trachea, lung, bone marrow, lymph node, thymus, heart, tongue, salivary gl, esophagus, stomach, small intes, large intes, liver, gall bladd, pancreas, kidney, urin bladd, pituitary, thyroid, parathyroid, adrenal, testis, epididymis, semin ves, prostate, mammary gl, brain, spinal cord, periph nerv, eye, Harder gl, muscle, bone

() : Comment 1+ : Slight 2+ : Moderate 3+ : Marked 4+ : Severe ' ' : Context

STUDY NO. : 0933
 ANIMAL : CByB6F1-Tg(HRAS)2Jic (tg/wt)
 REPORT TYPE : A1
 SEX : MALE

HISTOPATHOLOGICAL FINDINGS (INDIVIDUAL)
 ALL ANIMALS (0- 27W)

GROUP NAME : Control

Animal	Death Info.	Week-Day	Organ-Findings	
1010	SCHEDULED	27-1	nasal cavit spleen NON-REMARKABLE	respiratory metaplasia:gland, 1+ deposit of melanin, 1+//extramedullary hematopoiesis, 1+ skin/app, nasopharynx, larynx, trachea, lung, bone marrow, lymph node, thymus, heart, tongue, salivary gl, esophagus, stomach, small intes, large intes, liver, gall bladd, pancreas, kidney, urin bladd, pituitary, thyroid, parathyroid, adrenal, testis, epididymis, semin ves, prostate, mammary gl, brain, spinal cord, periph nerv, eye, Harder gl, muscle, bone
1011	SCHEDULED	27-1	parathyroid NON-REMARKABLE	ultimobranchial body remanet, 1+ skin/app, nasal cavit, nasopharynx, larynx, trachea, lung, bone marrow, lymph node, thymus, spleen, heart, tongue, salivary gl, esophagus, stomach, small intes, large intes, liver, gall bladd, pancreas, kidney, urin bladd, pituitary, thyroid, adrenal, testis, epididymis, semin ves, prostate, mammary gl, brain, spinal cord, periph nerv, eye, Harder gl, muscle, bone
1012	SCHEDULED	27-1	nasal cavit NON-REMARKABLE	respiratory metaplasia:gland, 1+ skin/app, nasopharynx, larynx, trachea, lung, bone marrow, lymph node, thymus, spleen, heart, tongue, salivary gl, esophagus, stomach, small intes, large intes, liver, gall bladd, pancreas, kidney, urin bladd, pituitary, thyroid, parathyroid, adrenal, testis, epididymis, semin ves, prostate, mammary gl, brain, spinal cord, periph nerv, eye, Harder gl, muscle, bone
1013	SCHEDULED	27-2	nasal cavit lung spleen NON-REMARKABLE	respiratory metaplasia:gland, 1+ bronchiolar-alveolar adenoma, '0' extramedullary hematopoiesis, 1+ skin/app, nasopharynx, larynx, trachea, bone marrow, lymph node, thymus, heart, tongue, salivary gl, esophagus, stomach, small intes, large intes, liver, gall bladd, pancreas, kidney, urin bladd, pituitary, thyroid, parathyroid, adrenal, testis, epididymis, semin ves, prostate, mammary gl, brain, spinal cord, periph nerv, eye, Harder gl, muscle, bone
1014	SCHEDULED	27-2	nasal cavit NON-REMARKABLE	respiratory metaplasia:gland, 1+ skin/app, nasopharynx, larynx, trachea, lung, bone marrow, lymph node, thymus, spleen, heart, tongue, salivary gl, esophagus, stomach, small intes, large intes, liver, gall bladd, pancreas, kidney, urin bladd, pituitary, thyroid, parathyroid, adrenal, testis, epididymis, semin ves, prostate, mammary gl, brain, spinal cord, periph nerv, eye, Harder gl, muscle, bone
1015	SCHEDULED	27-2	nasal cavit nasopharynx adrenal NON-REMARKABLE	respiratory metaplasia:gland, 1+//eosinophilic change:respiratory epithelium, 1+ eosinophilic change, 1+ spindle-cell hyperplasia, 1+ skin/app, larynx, trachea, lung, bone marrow, lymph node, thymus, spleen, heart, tongue, salivary gl, esophagus, stomach, small intes, large intes, liver, gall bladd, pancreas, kidney, urin bladd, pituitary, thyroid, parathyroid, testis, epididymis, semin ves, prostate, mammary gl, brain, spinal cord, periph nerv, eye, Harder gl, muscle, bone
1016	SCHEDULED	27-2	nasal cavit nasopharynx spinal cord NON-REMARKABLE	eosinophilic change:respiratory epithelium, 1+//respiratory metaplasia:gland, 1+ eosinophilic change, 1+ epidermal cyst, 1+ skin/app, larynx, trachea, lung, bone marrow, lymph node, thymus, spleen, heart, tongue, salivary gl, esophagus, stomach, small intes, large intes, liver, gall bladd, pancreas, kidney, urin bladd, pituitary, thyroid, parathyroid, adrenal, testis, epididymis, semin ves, prostate, mammary gl, brain, periph nerv, eye, Harder gl, muscle, bone
1017	SCHEDULED	27-2	nasal cavit NON-REMARKABLE	respiratory metaplasia:gland, 1+ skin/app, nasopharynx, larynx, trachea, lung, bone marrow, lymph node, thymus, spleen, heart, tongue, salivary gl, esophagus, stomach, small intes, large intes, liver, gall bladd, pancreas, kidney, urin bladd, pituitary, thyroid, parathyroid, adrenal, testis, epididymis, semin ves, prostate, mammary gl, brain, spinal cord, periph nerv, eye, Harder gl, muscle, bone
1018	SCHEDULED	27-2	nasal cavit adrenal	respiratory metaplasia:gland, 1+ spindle-cell hyperplasia, 1+

() : Comment 1+ :Slight 2+ :Moderate 3+ :Marked 4+ :Severe ' ' :Context
 (BI0290)

STUDY NO. : 0933
 ANIMAL : CByB6F1-Tg(HRAS)2Jic (tg/wt)
 REPORT TYPE : A1
 SEX : MALE

HISTOPATHOLOGICAL FINDINGS (INDIVIDUAL)
 ALL ANIMALS (0- 27W)

GROUP NAME : Control

Animal	Death Info.	Week-Day	Organ-Findings	
1018	SCHEDULED	27-2	NON-REMARKABLE	skin/app, nasopharynx, larynx, trachea, lung, bone marrow, lymph node, thymus, spleen, heart, tongue, salivary gl, esophagus, stomach, small intes, large intes, liver, gall bladd, pancreas, kidney, urin bladd, pituitary, thyroid, parathyroid, testis, epididymis, semin ves, prostate, mammary gl, brain, spinal cord, periph nerv, eye, Harder gl, muscle, bone
1019	SCHEDULED	27-2	lung NON-REMARKABLE	bronchiolar-alveolar adenoma, '0' skin/app, nasal cavit, nasopharynx, larynx, trachea, bone marrow, lymph node, thymus, spleen, heart, tongue, salivary gl, esophagus, stomach, small intes, large intes, liver, gall bladd, pancreas, kidney, urin bladd, pituitary, thyroid, parathyroid, adrenal, testis, epididymis, semin ves, prostate, mammary gl, brain, spinal cord, periph nerv, eye, Harder gl, muscle, bone
1020	SCHEDULED	27-2	spleen NON-REMARKABLE	hemangioma, '0' skin/app, nasal cavit, nasopharynx, larynx, trachea, lung, bone marrow, lymph node, thymus, heart, tongue, salivary gl, esophagus, stomach, small intes, large intes, liver, gall bladd, pancreas, kidney, urin bladd, pituitary, thyroid, parathyroid, adrenal, testis, epididymis, semin ves, prostate, mammary gl, brain, spinal cord, periph nerv, eye, Harder gl, muscle, bone
1021	SCHEDULED	27-2	NON-REMARKABLE	skin/app, nasal cavit, nasopharynx, larynx, trachea, lung, bone marrow, lymph node, thymus, spleen, heart, tongue, salivary gl, esophagus, stomach, small intes, large intes, liver, gall bladd, pancreas, kidney, urin bladd, pituitary, thyroid, parathyroid, adrenal, testis, epididymis, semin ves, prostate, mammary gl, brain, spinal cord, periph nerv, eye, Harder gl, muscle, bone
1022	SCHEDULED	27-2	nasal cavit NON-REMARKABLE	respiratory metaplasia:gland, 1+ skin/app, nasopharynx, larynx, trachea, lung, bone marrow, lymph node, thymus, spleen, heart, tongue, salivary gl, esophagus, stomach, small intes, large intes, liver, gall bladd, pancreas, kidney, urin bladd, pituitary, thyroid, parathyroid, adrenal, testis, epididymis, semin ves, prostate, mammary gl, brain, spinal cord, periph nerv, eye, Harder gl, muscle, bone
1023	SCHEDULED	27-2	subcutis nasal cavit lung Harder gl NON-REMARKABLE	inflammation, 2+ respiratory metaplasia:gland, 1+ hemorrhage, 1+ adenocarcinoma, '0' skin/app, nasopharynx, larynx, trachea, bone marrow, lymph node, thymus, spleen, heart, tongue, salivary gl, esophagus, stomach, small intes, large intes, liver, gall bladd, pancreas, kidney, urin bladd, pituitary, thyroid, parathyroid, adrenal, testis, epididymis, semin ves, prostate, mammary gl, brain, spinal cord, periph nerv, eye, muscle, bone
1024	SCHEDULED	27-2	spleen small intes NON-REMARKABLE	extramedullary hematopoiesis, 1+ hemangiosarcoma, '0' skin/app, nasal cavit, nasopharynx, larynx, trachea, lung, bone marrow, lymph node, thymus, heart, tongue, salivary gl, esophagus, stomach, large intes, liver, gall bladd, pancreas, kidney, urin bladd, pituitary, thyroid, parathyroid, adrenal, testis, epididymis, semin ves, prostate, mammary gl, brain, spinal cord, periph nerv, eye, Harder gl, muscle, bone
1025	SCHEDULED	27-2	nasal cavit adrenal NON-REMARKABLE	respiratory metaplasia:gland, 1+ spindle-cell hyperplasia, 1+ skin/app, nasopharynx, larynx, trachea, lung, bone marrow, lymph node, thymus, spleen, heart, tongue, salivary gl, esophagus, stomach, small intes, large intes, liver, gall bladd, pancreas, kidney, urin bladd, pituitary, thyroid, parathyroid, testis, epididymis, semin ves, prostate, mammary gl, brain, spinal cord, periph nerv, eye, Harder gl, muscle, bone

() : Comment 1+ : Slight 2+ : Moderate 3+ : Marked 4+ : Severe ' ' : Context

(BI0290)

STUDY NO. : 0933
ANIMAL : CByB6F1-Tg (HRAS)2Jic (tg/wt)
REPORT TYPE : A1
SEX : MALE

HISTOPATHOLOGICAL FINDINGS (INDIVIDUAL)
ALL ANIMALS (0- 27W)

GROUP NAME : 250 mg/kg

PAGE : 4

Animal	Death Info.	Week-Day	Organ	Findings
1101	SCHEDULED	27-1	nasal cavit NON-REMARKABLE	respiratory metaplasia:gland, 1+ skin/app, nasopharynx, larynx, trachea, lung, bone marrow, lymph node, thymus, spleen, heart, tongue, salivary gl, esophagus, stomach, small intes, large intes, liver, gall bladd, pancreas, kidney, urin bladd, pituitary, thyroid, parathyroid, adrenal, testis, epididymis, semin ves, prostate, mammary gl, brain, spinal cord, periph nerv, eye, Harder gl, muscle, bone
1102	SCHEDULED	27-1	NON-REMARKABLE	skin/app, nasal cavit, nasopharynx, larynx, trachea, lung, bone marrow, lymph node, thymus, spleen, heart, tongue, salivary gl, esophagus, stomach, small intes, large intes, liver, gall bladd, pancreas, kidney, urin bladd, pituitary, thyroid, parathyroid, adrenal, testis, epididymis, semin ves, prostate, mammary gl, brain, spinal cord, periph nerv, eye, Harder gl, muscle, bone
1103	SCHEDULED	27-1	nasal cavit NON-REMARKABLE	respiratory metaplasia:gland, 1+ skin/app, nasopharynx, larynx, trachea, lung, bone marrow, lymph node, thymus, spleen, heart, tongue, salivary gl, esophagus, stomach, small intes, large intes, liver, gall bladd, pancreas, kidney, urin bladd, pituitary, thyroid, parathyroid, adrenal, testis, epididymis, semin ves, prostate, mammary gl, brain, spinal cord, periph nerv, eye, Harder gl, muscle, bone
1104	SCHEDULED	27-1	nasal cavit lung NON-REMARKABLE	respiratory metaplasia:gland, 1+ hemorrhage, 1+ skin/app, nasopharynx, larynx, trachea, bone marrow, lymph node, thymus, spleen, heart, tongue, salivary gl, esophagus, stomach, small intes, large intes, liver, gall bladd, pancreas, kidney, urin bladd, pituitary, thyroid, parathyroid, adrenal, testis, epididymis, semin ves, prostate, mammary gl, brain, spinal cord, periph nerv, eye, Harder gl, muscle, bone
1105	SCHEDULED	27-1	skin/app subcutis NON-REMARKABLE	squamous cell hyperplasia, 2+ angiectasis, 1+ nasal cavit, nasopharynx, larynx, trachea, lung, bone marrow, lymph node, thymus, spleen, heart, tongue, salivary gl, esophagus, stomach, small intes, large intes, liver, gall bladd, pancreas, kidney, urin bladd, pituitary, thyroid, parathyroid, adrenal, testis, epididymis, semin ves, prostate, mammary gl, brain, spinal cord, periph nerv, eye, Harder gl, muscle, bone
1106	SCHEDULED	27-1	adrenal NON-REMARKABLE	spindle-cell hyperplasia, 1+ skin/app, nasal cavit, nasopharynx, larynx, trachea, lung, bone marrow, lymph node, thymus, spleen, heart, tongue, salivary gl, esophagus, stomach, small intes, large intes, liver, gall bladd, pancreas, kidney, urin bladd, pituitary, thyroid, parathyroid, testis, epididymis, semin ves, prostate, mammary gl, brain, spinal cord, periph nerv, eye, Harder gl, muscle, bone
1107	SCHEDULED	27-1	nasal cavit NON-REMARKABLE	respiratory metaplasia:gland, 1+ skin/app, nasopharynx, larynx, trachea, lung, bone marrow, lymph node, thymus, spleen, heart, tongue, salivary gl, esophagus, stomach, small intes, large intes, liver, gall bladd, pancreas, kidney, urin bladd, pituitary, thyroid, parathyroid, adrenal, testis, epididymis, semin ves, prostate, mammary gl, brain, spinal cord, periph nerv, eye, Harder gl, muscle, bone
1108	SCHEDULED	27-1	spleen NON-REMARKABLE	deposit of melanin, 1+ skin/app, nasal cavit, nasopharynx, larynx, trachea, lung, bone marrow, lymph node, thymus, heart, tongue, salivary gl, esophagus, stomach, small intes, large intes, liver, gall bladd, pancreas, kidney, urin bladd, pituitary, thyroid, parathyroid, adrenal, testis, epididymis, semin ves, prostate, mammary gl, brain, spinal cord, periph nerv, eye, Harder gl, muscle, bone
1109	SCHEDULED	27-1	spleen NON-REMARKABLE	hemangioma, '0' skin/app, nasal cavit, nasopharynx, larynx, trachea, lung, bone marrow, lymph node, thymus, heart, tongue, salivary gl, esophagus, stomach, small intes, large intes, liver, gall bladd, pancreas, kidney, urin bladd, pituitary, thyroid, parathyroid, adrenal, testis, epididymis, semin ves, prostate, mammary gl, brain, spinal cord, periph nerv, eye, Harder gl, muscle, bone
1110	SCHEDULED	27-1	nasal cavit NON-REMARKABLE	respiratory metaplasia:gland, 1+ skin/app, nasopharynx, larynx, trachea, lung, bone marrow, lymph node, thymus, spleen, heart, tongue, salivary gl, esophagus, stomach, small intes, large intes, liver, gall bladd, pancreas, kidney, urin bladd, pituitary, thyroid, parathyroid, adrenal, testis, epididymis, semin ves, prostate, mammary gl, brain,

() : Comment 1+ : Slight 2+ : Moderate 3+ : Marked 4+ : Severe ' ' : Context
(BI0290)

STUDY NO. : 0933
 ANIMAL : CByB6F1-Tg(HRAS)2Jic (tg/wt)
 REPORT TYPE : A1
 SEX : MALE

HISTOPATHOLOGICAL FINDINGS (INDIVIDUAL)
 ALL ANIMALS (0- 27W)

GROUP NAME : 250 mg/kg

Animal	Death Info.	Week-Day	Organ-Findings
1110	SCHEDULED	27-1	spinal cord, periph nerv, eye, Harder gl, muscle, bone
1111	SCHEDULED	27-1	nasal cavit spleen adrenal NON-REMARKABLE respiratory metaplasia:gland, 1+ hemangioma, '0' spindle-cell hyperplasia, 1+ skin/app, nasopharynx, larynx, trachea, lung, bone marrow, lymph node, thymus, heart, tongue, salivary gl, esophagus, stomach, small intes, large intes, liver, gall bladd, pancreas, kidney, urin bladd, pituitary, thyroid, parathyroid, testis, epididymis, semin ves, prostate, mammary gl, brain, spinal cord, periph nerv, eye, Harder gl, muscle, bone
1112	SCHEDULED	27-1	nasal cavit nasopharynx adrenal NON-REMARKABLE eosinophilic change:respiratory epithelium, 1+//respiratory metaplasia:gland, 1+ eosinophilic change, 1+ spindle-cell hyperplasia, 1+ skin/app, larynx, trachea, lung, bone marrow, lymph node, thymus, spleen, heart, tongue, salivary gl, esophagus, stomach, small intes, large intes, liver, gall bladd, pancreas, kidney, urin bladd, pituitary, thyroid, parathyroid, testis, epididymis, semin ves, prostate, mammary gl, brain, spinal cord, periph nerv, eye, Harder gl, muscle, bone
1113	SCHEDULED	27-2	nasal cavit parathyroid NON-REMARKABLE respiratory metaplasia:gland, 1+ ultimobranchial body remanet, 1+ skin/app, nasopharynx, larynx, trachea, lung, bone marrow, lymph node, thymus, spleen, heart, tongue, salivary gl, esophagus, stomach, small intes, large intes, liver, gall bladd, pancreas, kidney, urin bladd, pituitary, thyroid, adrenal, testis, epididymis, semin ves, prostate, mammary gl, brain, spinal cord, periph nerv, eye, Harder gl, muscle, bone
1114	SCHEDULED	27-2	nasal cavit lung spleen stomach NON-REMARKABLE respiratory metaplasia:gland, 1+ hemorrhage, 1+ extramedullary hematopoiesis, 1+ ulcer:forestomach, 3+//hyperplasia:forestomach, 1+ skin/app, nasopharynx, larynx, trachea, bone marrow, lymph node, thymus, heart, tongue, salivary gl, esophagus, small intes, large intes, liver, gall bladd, pancreas, kidney, urin bladd, pituitary, thyroid, parathyroid, adrenal, testis, epididymis, semin ves, prostate, mammary gl, brain, spinal cord, periph nerv, eye, Harder gl, muscle, bone
1115	SCHEDULED	27-2	nasal cavit lung spleen adrenal NON-REMARKABLE respiratory metaplasia:gland, 1+ eosinophilic crystalline pneumonia, 1+ deposit of melanin, 1+ spindle-cell hyperplasia, 1+ skin/app, nasopharynx, larynx, trachea, bone marrow, lymph node, thymus, heart, tongue, salivary gl, esophagus, stomach, small intes, large intes, liver, gall bladd, pancreas, kidney, urin bladd, pituitary, thyroid, parathyroid, testis, epididymis, semin ves, prostate, mammary gl, brain, spinal cord, periph nerv, eye, Harder gl, muscle, bone
1116	SCHEDULED	27-2	nasal cavit lung parathyroid NON-REMARKABLE respiratory metaplasia:gland, 1+ hemorrhage, 1+ ultimobranchial body remanet, 1+ skin/app, nasopharynx, larynx, trachea, bone marrow, lymph node, thymus, spleen, heart, tongue, salivary gl, esophagus, stomach, small intes, large intes, liver, gall bladd, pancreas, kidney, urin bladd, pituitary, thyroid, adrenal, testis, epididymis, semin ves, prostate, mammary gl, brain, spinal cord, periph nerv, eye, Harder gl, muscle, bone
1117	MORIBUND	16-4	nasal cavit spleen NON-REMARKABLE respiratory metaplasia:gland, 1+ hemangioma, '4' //extramedullary hematopoiesis, 1+ skin/app, nasopharynx, larynx, trachea, lung, bone marrow, lymph node, thymus, heart, tongue, salivary gl, esophagus, stomach, small intes, large intes, liver, gall bladd, pancreas, kidney, urin bladd, pituitary, thyroid, parathyroid, adrenal, testis, epididymis, semin ves, prostate, mammary gl, brain, spinal cord,

() : Comment 1+ : Slight 2+ : Moderate 3+ : Marked 4+ : Severe ' ' : Context
 (BI0290)

STUDY NO. : 0933
 ANIMAL : CByB6F1-Tg(HRAS)2Jic (tg/wt)
 REPORT TYPE : A1
 SEX : MALE

HISTOPATHOLOGICAL FINDINGS (INDIVIDUAL)
 ALL ANIMALS (0- 27W)

GROUP NAME : 250 mg/kg

Animal	Death Info.	Week-Day	Organ	Findings
1117	MORIBUND	16-4	Cause of Death	periph nerv, eye, Harder gl, muscle, bone tumor death:spleen
1118	MORIBUND	22-4	nasal cavit nasopharynx pituitary NON-REMARKABLE	exudate, 1+//atrophy:olfactory epithelium, 1+//respiratory metaplasia:olfactory epithelium, 1+//desquamation:respiratory epithelium, 1+ Rathke pouch, 1+ skin/app, larynx, trachea, lung, bone marrow, lymph node, thymus, spleen, heart, tongue, salivary gl, esophagus, stomach, small intes, large intes, liver, gall bladd, pancreas, kidney, urin bladd, thyroid, parathyroid, adrenal, testis, epididymis, semin ves, prostate, mammary gl, brain, spinal cord, periph nerv, eye, Harder gl, muscle, bone Cause of Death respiratory system lesion
1119	SCHEDULED	27-2	skin/app nasal cavit lung spleen liver NON-REMARKABLE	squamous cell hyperplasia, 1+//ulcer, 1+ exudate, 1+ bronchiolar-alveolar cell hyperplasia, 1+//hemorrhage, 1+ extramedullary hematopoiesis, 1+ basophilic cell focus, 1+ nasopharynx, larynx, trachea, bone marrow, lymph node, thymus, heart, tongue, salivary gl, esophagus, stomach, small intes, large intes, gall bladd, pancreas, kidney, urin bladd, pituitary, thyroid, parathyroid, adrenal, testis, epididymis, semin ves, prostate, mammary gl, brain, spinal cord, periph nerv, eye, Harder gl, muscle, bone
1120	SCHEDULED	27-2	spleen tongue NON-REMARKABLE	deposit of melanin, 1+//extramedullary hematopoiesis, 1+ cyst, 1+ skin/app, nasal cavit, nasopharynx, larynx, trachea, lung, bone marrow, lymph node, thymus, heart, salivary gl, esophagus, stomach, small intes, large intes, liver, gall bladd, pancreas, kidney, urin bladd, pituitary, thyroid, parathyroid, adrenal, testis, epididymis, semin ves, prostate, mammary gl, brain, spinal cord, periph nerv, eye, Harder gl, muscle, bone
1121	SCHEDULED	27-2	nasal cavit NON-REMARKABLE	respiratory metaplasia:gland, 1+ skin/app, nasopharynx, larynx, trachea, lung, bone marrow, lymph node, thymus, spleen, heart, tongue, salivary gl, esophagus, stomach, small intes, large intes, liver, gall bladd, pancreas, kidney, urin bladd, pituitary, thyroid, parathyroid, adrenal, testis, epididymis, semin ves, prostate, mammary gl, brain, spinal cord, periph nerv, eye, Harder gl, muscle, bone
1122	SCHEDULED	27-2	nasal cavit NON-REMARKABLE	respiratory metaplasia:gland, 1+ skin/app, nasopharynx, larynx, trachea, lung, bone marrow, lymph node, thymus, spleen, heart, tongue, salivary gl, esophagus, stomach, small intes, large intes, liver, gall bladd, pancreas, kidney, urin bladd, pituitary, thyroid, parathyroid, adrenal, testis, epididymis, semin ves, prostate, mammary gl, brain, spinal cord, periph nerv, eye, Harder gl, muscle, bone
1123	SCHEDULED	27-2	Harder gl NON-REMARKABLE	adenoma, '0' skin/app, nasal cavit, nasopharynx, larynx, trachea, lung, bone marrow, lymph node, thymus, spleen, heart, tongue, salivary gl, esophagus, stomach, small intes, large intes, liver, gall bladd, pancreas, kidney, urin bladd, pituitary, thyroid, parathyroid, adrenal, testis, epididymis, semin ves, prostate, mammary gl, brain, spinal cord, periph nerv, eye, muscle, bone
1124	SCHEDULED	27-2	lung parathyroid NON-REMARKABLE	bronchiolar-alveolar adenoma, '0' ultimobranchial body remanet, 1+ skin/app, nasal cavit, nasopharynx, larynx, trachea, bone marrow, lymph node, thymus, spleen, heart, tongue, salivary gl, esophagus, stomach, small intes, large intes, liver, gall bladd, pancreas, kidney, urin bladd, pituitary, thyroid, adrenal, testis, epididymis, semin ves, prostate, mammary gl, brain, spinal cord, periph nerv, eye, Harder gl, muscle, bone
1125	SCHEDULED	27-2	nasal cavit lung	respiratory metaplasia:gland, 1+//hyperplasia:respiratory epithelium, 1+ hemorrhage, 1+

() : Comment 1+ : Slight 2+ : Moderate 3+ : Marked 4+ : Severe ' ' : Context

STUDY NO. : 0933
 ANIMAL : CByB6F1-Tg(HRAS)2Jic (tg/wt)
 REPORT TYPE : A1
 SEX : MALE

GROUP NAME : 250 mg/kg

HISTOPATHOLOGICAL FINDINGS (INDIVIDUAL)
 ALL ANIMALS (0- 27W)

Animal	Death Info.	Week-Day	Organ	Findings
1125	SCHEDULED	27-2	testis epididymis NON-REMARKABLE	tubular atrophy, 2+ hypospermia, 2+ skin/app, nasopharynx, larynx, trachea, bone marrow, lymph node, thymus, spleen, heart, tongue, salivary gl, esophagus, stomach, small intes, large intes, liver, gall bladd, pancreas, kidney, urin bladd, pituitary, thyroid, parathyroid, adrenal, semin ves, prostate, mammary gl, brain, spinal cord, periph nerv, eye, Harder gl, muscle, bone
() : Comment 1+ : Slight 2+ : Moderate 3+ : Marked 4+ : Severe ' ' : Context				
(BI0290)				

STUDY NO. : 0933
 ANIMAL : CByB6F1-Tg (HRAS)2Jic (tg/wt)
 REPORT TYPE : A1
 SEX : MALE

HISTOPATHOLOGICAL FINDINGS (INDIVIDUAL)
 ALL ANIMALS (0- 27W)

GROUP NAME : 500 mg/kg

Animal	Death Info.	Week-Day	Organ-Findings	
1201	SCHEDULED	27-1	spleen kidney NON-REMARKABLE	deposit of melanin, 1+ hyaline cast, 1+ skin/app, nasal cavit, nasopharynx, larynx, trachea, lung, bone marrow, lymph node, thymus, heart, tongue, salivary gl, esophagus, stomach, small intes, large intes, liver, gall bladd, pancreas, urin bladd, pituitary, thyroid, parathyroid, adrenal, testis, epididymis, semin ves, prostate, mammary gl, brain, spinal cord, periph nerv, eye, Harder gl, muscle, bone
1202	SCHEDULED	27-1	skin/app nasal cavit stomach NON-REMARKABLE	squamous cell hyperplasia, 1+ respiratory metaplasia:gland, 1+ hyperplasia:forestomach, 1+ nasopharynx, larynx, trachea, lung, bone marrow, lymph node, thymus, spleen, heart, tongue, salivary gl, esophagus, small intes, large intes, liver, gall bladd, pancreas, kidney, urin bladd, pituitary, thyroid, parathyroid, adrenal, testis, epididymis, semin ves, prostate, mammary gl, brain, spinal cord, periph nerv, eye, Harder gl, muscle, bone
1203	SCHEDULED	27-1	nasal cavit lung pituitary testis epididymis NON-REMARKABLE	respiratory metaplasia:gland, 1+ inflammatory cell infiltration:focal, 1+ Rathke pouch, 1+ tubular atrophy, 1+ malformation, 1+ skin/app, nasopharynx, larynx, trachea, bone marrow, lymph node, thymus, spleen, heart, tongue, salivary gl, esophagus, stomach, small intes, large intes, liver, gall bladd, pancreas, kidney, urin bladd, thyroid, parathyroid, adrenal, semin ves, prostate, mammary gl, brain, spinal cord, periph nerv, eye, Harder gl, muscle, bone
1204	SCHEDULED	27-1	nasal cavit stomach NON-REMARKABLE	respiratory metaplasia:gland, 1+ hyperplasia:forestomach, 1+ skin/app, nasopharynx, larynx, trachea, lung, bone marrow, lymph node, thymus, spleen, heart, tongue, salivary gl, esophagus, small intes, large intes, liver, gall bladd, pancreas, kidney, urin bladd, pituitary, thyroid, parathyroid, adrenal, testis, epididymis, semin ves, prostate, mammary gl, brain, spinal cord, periph nerv, eye, Harder gl, muscle, bone
1205	SCHEDULED	27-1	NON-REMARKABLE	skin/app, nasal cavit, nasopharynx, larynx, trachea, lung, bone marrow, lymph node, thymus, spleen, heart, tongue, salivary gl, esophagus, stomach, small intes, large intes, liver, gall bladd, pancreas, kidney, urin bladd, pituitary, thyroid, parathyroid, adrenal, testis, epididymis, semin ves, prostate, mammary gl, brain, spinal cord, periph nerv, eye, Harder gl, muscle, bone
1206	SCHEDULED	27-1	stomach NON-REMARKABLE	hyperplasia:forestomach, 3+ skin/app, nasal cavit, nasopharynx, larynx, trachea, lung, bone marrow, lymph node, thymus, spleen, heart, tongue, salivary gl, esophagus, small intes, large intes, liver, gall bladd, pancreas, kidney, urin bladd, pituitary, thyroid, parathyroid, adrenal, testis, epididymis, semin ves, prostate, mammary gl, brain, spinal cord, periph nerv, eye, Harder gl, muscle, bone
1207	SCHEDULED	27-1	nasal cavit stomach adrenal NON-REMARKABLE	respiratory metaplasia:gland, 1+ hyperplasia:forestomach, 1+ spindle-cell hyperplasia, 1+ skin/app, nasopharynx, larynx, trachea, lung, bone marrow, lymph node, thymus, spleen, heart, tongue, salivary gl, esophagus, small intes, large intes, liver, gall bladd, pancreas, kidney, urin bladd, pituitary, thyroid, parathyroid, testis, epididymis, semin ves, prostate, mammary gl, brain, spinal cord, periph nerv, eye, Harder gl, muscle, bone
1208	SCHEDULED	27-1	skin/app nasal cavit lung spleen adrenal	squamous cell hyperplasia, 1+//ulcer, 1+ respiratory metaplasia:gland, 1+ bronchiolar-alveolar cell hyperplasia, 1+ deposit of melanin, 1+ spindle-cell hyperplasia, 1+

() : Comment 1+ :Slight 2+ :Moderate 3+ :Marked 4+ :Severe ' ' :Context
 (BI0290)

STUDY NO. : 0933
 ANIMAL : CByB6F1-Tg (HRAS)2Jic (tg/wt)
 REPORT TYPE : A1
 SEX : MALE

HISTOPATHOLOGICAL FINDINGS (INDIVIDUAL)
 ALL ANIMALS (0- 27W)

GROUP NAME : 500 mg/kg

Animal	Death Info.	Week-Day	Organ-Findings	
1208	SCHEDULED	27-1	NON-REMARKABLE	nasopharynx, larynx, trachea, bone marrow, lymph node, thymus, heart, tongue, salivary gl, esophagus, stomach, small intes, large intes, liver, gall bladd, pancreas, kidney, urin bladd, pituitary, thyroid, parathyroid, testis, epididymis, semin ves, prostate, mammary gl, brain, spinal cord, periph nerv, eye, Harder gl, muscle, bone
1209	SCHEDULED	27-1	nasal cavit spleen stomach NON-REMARKABLE	respiratory metaplasia:gland, 1+ deposit of melanin, 1+ hyperplasia:forestomach, 2+ skin/app, nasopharynx, larynx, trachea, lung, bone marrow, lymph node, thymus, heart, tongue, salivary gl, esophagus, small intes, large intes, liver, gall bladd, pancreas, kidney, urin bladd, pituitary, thyroid, parathyroid, adrenal, testis, epididymis, semin ves, prostate, mammary gl, brain, spinal cord, periph nerv, eye, Harder gl, muscle, bone
1210	SCHEDULED	27-1	nasal cavit lung spleen stomach NON-REMARKABLE	respiratory metaplasia:gland, 1+ hemorrhage, 1+ deposit of melanin, 1+ hyperplasia:forestomach, 3+//ulcer:forestomach, 1+ skin/app, nasopharynx, larynx, trachea, lung, bone marrow, lymph node, thymus, heart, tongue, salivary gl, esophagus, small intes, large intes, liver, gall bladd, pancreas, kidney, urin bladd, pituitary, thyroid, parathyroid, adrenal, testis, epididymis, semin ves, prostate, mammary gl, brain, spinal cord, periph nerv, eye, Harder gl, muscle, bone
1211	SCHEDULED	27-1	nasal cavit stomach pituitary NON-REMARKABLE	respiratory metaplasia:gland, 1+ hyperplasia:forestomach, 1+ cyst, 1+ skin/app, nasopharynx, larynx, trachea, lung, bone marrow, lymph node, thymus, spleen, heart, tongue, salivary gl, esophagus, small intes, large intes, liver, gall bladd, pancreas, kidney, urin bladd, thyroid, parathyroid, adrenal, testis, epididymis, semin ves, prostate, mammary gl, brain, spinal cord, periph nerv, eye, Harder gl, muscle, bone
1212	SCHEDULED	27-1	skin/app nasal cavit stomach liver NON-REMARKABLE	squamous cell hyperplasia, 2+ respiratory metaplasia:gland, 1+ hyperplasia:forestomach, 1+ basophilic cell focus, 1+ nasopharynx, larynx, trachea, lung, bone marrow, lymph node, thymus, spleen, heart, tongue, salivary gl, esophagus, small intes, large intes, gall bladd, pancreas, kidney, urin bladd, pituitary, thyroid, parathyroid, adrenal, testis, epididymis, semin ves, prostate, mammary gl, brain, spinal cord, periph nerv, eye, Harder gl, muscle, bone
1213	SCHEDULED	27-2	nasal cavit lung spleen stomach NON-REMARKABLE	eosinophilic change:olfactory epithelium, 1+//respiratory metaplasia:gland, 1+ accumulation:alveolar macrophage, 1+ deposit of melanin, 1+ hyperplasia:forestomach, 1+ skin/app, nasopharynx, larynx, trachea, bone marrow, lymph node, thymus, heart, tongue, salivary gl, esophagus, small intes, large intes, liver, gall bladd, pancreas, kidney, urin bladd, pituitary, thyroid, parathyroid, adrenal, testis, epididymis, semin ves, prostate, mammary gl, brain, spinal cord, periph nerv, eye, Harder gl, muscle, bone
1214	SCHEDULED	27-2	nasal cavit spleen stomach adrenal NON-REMARKABLE	respiratory metaplasia:gland, 1+ deposit of melanin, 1+ hyperplasia:forestomach, 2+ spindle-cell hyperplasia, 1+ skin/app, nasopharynx, larynx, trachea, lung, bone marrow, lymph node, thymus, heart, tongue, salivary gl, esophagus, small intes, large intes, liver, gall bladd, pancreas, kidney, urin bladd, pituitary, thyroid, parathyroid, testis, epididymis, semin ves, prostate, mammary gl, brain, spinal cord, periph nerv, eye, Harder gl, muscle, bone

() : Comment 1+ : Slight 2+ : Moderate 3+ : Marked 4+ : Severe ' ' : Context

STUDY NO. : 0933
 ANIMAL : CByB6F1-Tg (HRAS)2Jic (tg/wt)
 REPORT TYPE : A1
 SEX : MALE

HISTOPATHOLOGICAL FINDINGS (INDIVIDUAL)
 ALL ANIMALS (0- 27W)

GROUP NAME : 500 mg/kg

Animal	Death Info.	Week-Day	Organ	Findings
1215	SCHEDULED	27-2	nasal cavit stomach NON-REMARKABLE	respiratory metaplasia:gland, 1+ hyperplasia:forestomach, 2+ skin/app, nasopharynx, larynx, trachea, lung, bone marrow, lymph node, thymus, spleen, heart, tongue, salivary gl, esophagus, small intes, large intes, liver, gall bladd, pancreas, kidney, urin bladd, pituitary, thyroid, parathyroid, adrenal, testis, epididymis, semin ves, prostate, mammary gl, brain, spinal cord, periph nerv, eye, Harder gl, muscle, bone
1216	SCHEDULED	27-2	lung spleen stomach testis NON-REMARKABLE	eosinophilic crystalline pneumonia, 1+, bronchus extramedullary hematopoiesis, 1+ hyperplasia:forestomach, 1+ tubular atrophy, 2+ skin/app, nasal cavit, nasopharynx, larynx, trachea, bone marrow, lymph node, thymus, heart, tongue, salivary gl, esophagus, small intes, large intes, liver, gall bladd, pancreas, kidney, urin bladd, pituitary, thyroid, parathyroid, adrenal, epididymis, semin ves, prostate, mammary gl, brain, spinal cord, periph nerv, eye, Harder gl, muscle, bone
1217	SCHEDULED	27-2	nasal cavit spleen stomach parathyroid adrenal NON-REMARKABLE	respiratory metaplasia:gland, 1+ extramedullary hematopoiesis, 1+ hyperplasia:forestomach, 1+ ultimobranhial body remanet, 1+ spindle-cell hyperplasia, 1+ skin/app, nasopharynx, larynx, trachea, lung, bone marrow, lymph node, thymus, heart, tongue, salivary gl, esophagus, small intes, large intes, liver, gall bladd, pancreas, kidney, urin bladd, pituitary, thyroid, testis, epididymis, semin ves, prostate, mammary gl, brain, spinal cord, periph nerv, eye, Harder gl, muscle, bone
1218	SCHEDULED	27-2	nasal cavit spleen stomach NON-REMARKABLE	respiratory metaplasia:gland, 1+ deposit of melanin, 1+ hyperplasia:forestomach, 2+ skin/app, nasopharynx, larynx, trachea, lung, bone marrow, lymph node, thymus, heart, tongue, salivary gl, esophagus, small intes, large intes, liver, gall bladd, pancreas, kidney, urin bladd, pituitary, thyroid, parathyroid, adrenal, testis, epididymis, semin ves, prostate, mammary gl, brain, spinal cord, periph nerv, eye, Harder gl, muscle, bone
1219	SCHEDULED	27-2	skin/app nasal cavit bone marrow stomach NON-REMARKABLE	squamous cell hyperplasia, 2+ respiratory metaplasia:gland, 1+ granulation, 1+ hyperplasia:forestomach, 1+ nasopharynx, larynx, trachea, lung, lymph node, thymus, spleen, heart, tongue, salivary gl, esophagus, small intes, large intes, liver, gall bladd, pancreas, kidney, urin bladd, pituitary, thyroid, parathyroid, adrenal, testis, epididymis, semin ves, prostate, mammary gl, brain, spinal cord, periph nerv, eye, Harder gl, muscle, bone
1220	SCHEDULED	27-2	nasal cavit spleen stomach NON-REMARKABLE	respiratory metaplasia:gland, 1+ extramedullary hematopoiesis, 1+ hyperplasia:forestomach, 3+ skin/app, nasopharynx, larynx, trachea, lung, bone marrow, lymph node, thymus, heart, tongue, salivary gl, esophagus, small intes, large intes, liver, gall bladd, pancreas, kidney, urin bladd, pituitary, thyroid, parathyroid, adrenal, testis, epididymis, semin ves, prostate, mammary gl, brain, spinal cord, periph nerv, eye, Harder gl, muscle, bone
1221	SCHEDULED	27-2	stomach NON-REMARKABLE	hyperplasia:forestomach, 3+ skin/app, nasal cavit, nasopharynx, larynx, trachea, lung, bone marrow, lymph node, thymus, spleen, heart, tongue, salivary gl, esophagus, small intes, large intes, liver, gall bladd, pancreas, kidney, urin bladd, pituitary, thyroid, parathyroid, adrenal, testis, epididymis, semin ves, prostate, mammary gl, brain, spinal cord, periph nerv, eye, Harder gl, muscle, bone

() : Comment 1+ : Slight 2+ : Moderate 3+ : Marked 4+ : Severe ' ' : Context
 (BI0290)

STUDY NO. : 0933
 ANIMAL : CByB6F1-Tg(HRAS)2Jic (tg/wt)
 REPORT TYPE : A1
 SEX : MALE

HISTOPATHOLOGICAL FINDINGS (INDIVIDUAL)
 ALL ANIMALS (0- 27W)

GROUP NAME : 500 mg/kg

Animal	Death Info.	Week-Day	Organ	Findings
1222	SCHEDULED	27-2	nasal cavit lung spleen stomach NON-REMARKABLE	respiratory metaplasia:gland, 1+ bronchiolar-alveolar adenoma, '0', eosinophilia deposit of melanin, 1+ hyperplasia:forestomach, 3+//ulcer:forestomach, 1+ skin/app, nasopharynx, larynx, trachea, bone marrow, lymph node, thymus, heart, tongue, salivary gl, esophagus, small intes, large intes, liver, gall bladd, pancreas, kidney, urin bladd, pituitary, thyroid, parathyroid, adrenal, testis, epididymis, semin ves, prostate, mammary gl, brain, spinal cord, periph nerv, eye, Harder gl, muscle, bone
1223	SCHEDULED	27-2	nasal cavit NON-REMARKABLE	respiratory metaplasia:gland, 1+ skin/app, nasopharynx, larynx, trachea, lung, bone marrow, lymph node, thymus, spleen, heart, tongue, salivary gl, esophagus, stomach, small intes, large intes, liver, gall bladd, pancreas, kidney, urin bladd, pituitary, thyroid, parathyroid, adrenal, testis, epididymis, semin ves, prostate, mammary gl, brain, spinal cord, periph nerv, eye, Harder gl, muscle, bone
1224	SCHEDULED	27-2	nasal cavit lung stomach NON-REMARKABLE	respiratory metaplasia:gland, 1+ bronchiolar-alveolar carcinoma, '0' hyperplasia:forestomach, 3+ skin/app, nasopharynx, larynx, trachea, bone marrow, lymph node, thymus, spleen, heart, tongue, salivary gl, esophagus, small intes, large intes, liver, gall bladd, pancreas, kidney, urin bladd, pituitary, thyroid, parathyroid, adrenal, testis, epididymis, semin ves, prostate, mammary gl, brain, spinal cord, periph nerv, eye, Harder gl, muscle, bone
1225	SCHEDULED	27-2	nasal cavit stomach NON-REMARKABLE	respiratory metaplasia:gland, 1+ hyperplasia:forestomach, 2+ skin/app, nasopharynx, larynx, trachea, lung, bone marrow, lymph node, thymus, spleen, heart, tongue, salivary gl, esophagus, small intes, large intes, liver, gall bladd, pancreas, kidney, urin bladd, pituitary, thyroid, parathyroid, adrenal, testis, epididymis, semin ves, prostate, mammary gl, brain, spinal cord, periph nerv, eye, Harder gl, muscle, bone

() : Comment 1+ : Slight 2+ : Moderate 3+ : Marked 4+ : Severe ' ' : Context

(BI0290)

BAIS6

STUDY NO. : 0933
 ANIMAL : CByB6F1-Tg (HRAS)2Jic (tg/wt)
 REPORT TYPE : A1
 SEX : MALE

HISTOPATHOLOGICAL FINDINGS (INDIVIDUAL)
 ALL ANIMALS (0- 27W)

GROUP NAME : 1000 mg/kg

Animal	Death Info.	Week-Day	Organ	Findings
1301	MORIBUND	15-2	nasal cavit trachea lung spleen stomach adrenal NON-REMARKABLE	exudate, 1+//respiratory metaplasia:gland, 1+//eosinophilic change:respiratory epithelium, 1+//eosinophilic change:olfactory epithelium, 1+//adhesion:turbinate, 1+//atrophy:respiratory epithelium, 1+ necrosis:epithelium, 2+, inflammation bronchopneumonia, 3+, desquamation:epithelium, goblet cell hyperplasia//hemorrhage, 1+//atelectasis, 3+ extramedullary hematopoiesis, 1+ ulcer:forestomach, 2+//hyperplasia:forestomach, 2+ spindle-cell hyperplasia, 1+ skin/app, nasopharynx, larynx, bone marrow, lymph node, thymus, heart, tongue, salivary gl, esophagus, small intes, large intes, liver, gall bladd, pancreas, kidney, urin bladd, pituitary, thyroid, parathyroid, testis, epididymis, semin ves, prostate, mammary gl, brain, spinal cord, periph nerv, eye, Harder gl, muscle, bone Cause of Death respiratory system lesion
1302	MORIBUND	12-7	nasal cavit trachea lung bone marrow lymph node thymus spleen tooth stomach liver NON-REMARKABLE	desquamation:respiratory epithelium, 2+//desquamation:olfactory epithelium, 2+ atrophy:epithelium, 1+ hemorrhage, 1+//vacuolic change:bronchial epithelium, 1+ decreased hematopoiesis, 1+ necrosis, 1+ lymphoid depletion, 1+, necrosis atrophy, 1+ odontoma, ' 2' hyperplasia:forestomach, 2+ necrosis:focal, 1+ skin/app, nasopharynx, larynx, heart, tongue, salivary gl, esophagus, small intes, large intes, gall bladd, pancreas, kidney, urin bladd, pituitary, thyroid, parathyroid, adrenal, testis, epididymis, semin ves, prostate, mammary gl, brain, spinal cord, periph nerv, eye, Harder gl, muscle, bone Cause of Death hematopoietic system lesion
1303	SCHEDULED	27-1	nasal cavit stomach NON-REMARKABLE	exudate, 1+//respiratory metaplasia:gland, 1+//atrophy:olfactory epithelium, 1+//desquamation:respiratory epithelium, 1+, stromal hyperplasia//desquamation:olfactory epithelium, 1+ hyperplasia:forestomach, 3+//ulcer:forestomach, 2+ skin/app, nasopharynx, larynx, trachea, lung, bone marrow, lymph node, thymus, spleen, heart, tongue, salivary gl, esophagus, small intes, large intes, liver, gall bladd, pancreas, kidney, urin bladd, pituitary, thyroid, parathyroid, adrenal, testis, epididymis, semin ves, prostate, mammary gl, brain, spinal cord, periph nerv, eye, Harder gl, muscle, bone
1304	SCHEDULED	27-1	nasal cavit spleen stomach NON-REMARKABLE	exudate, 1+//respiratory metaplasia:gland, 1+//eosinophilic change:respiratory epithelium, 1+//desquamation:respiratory epithelium, 1+//angiectasis, 1+ extramedullary hematopoiesis, 1+ hyperplasia:forestomach, 3+ skin/app, nasopharynx, larynx, trachea, lung, bone marrow, lymph node, thymus, heart, tongue, salivary gl, esophagus, small intes, large intes, liver, gall bladd, pancreas, kidney, urin bladd, pituitary, thyroid, parathyroid, adrenal, testis, epididymis, semin ves, prostate, mammary gl, brain, spinal cord, periph nerv, eye, Harder gl, muscle, bone
1305	DEAD	25-4	nasal cavit nasopharynx trachea lung thymus stomach pleura NON-REMARKABLE	respiratory metaplasia:gland, 1+//eosinophilic change:respiratory epithelium, 1+ eosinophilic change, 1+ degeneration:gland, 1+ congestion, 1+ inflammation, 2+ ulcer:forestomach, 1+//hyperplasia:forestomach, 2+ hemangiosarcoma, ' 4' skin/app, larynx, bone marrow, lymph node, spleen, heart, tongue, salivary gl, esophagus, small intes, large intes, liver, gall bladd, pancreas, kidney,

STUDY NO. : 0933
 ANIMAL : CByB6F1-Tg (HRAS)2Jic (tg/wt)
 REPORT TYPE : A1
 SEX : MALE

HISTOPATHOLOGICAL FINDINGS (INDIVIDUAL)
 ALL ANIMALS (0- 27W)

GROUP NAME : 1000 mg/kg

Animal	Death Info.	Week-Day	Organ	Findings
1305	DEAD	25-4		urin bladd, pituitary, thyroid, parathyroid, adrenal, testis, epididymis, semin ves, prostate, mammary gl, brain, spinal cord, periph nerv, eye, Harder gl, muscle, bone Cause of Death: tumor death:pleura
1306	SCHEDULED	27-1	nasal cavit lung stomach NON-REMARKABLE	exudate, 1+//respiratory metaplasia:gland, 1+//eosinophilic change:respiratory epithelium, 1+//atrophy:olfactory epithelium, 1+//desquamation:olfactory epithelium, 1+//desquamation:respiratory epithelium, 1+, stromal hyperplasia bronchiolar-alveolar carcinoma, '0' ulcer:forestomach, 1+//hyperplasia:forestomach, 3+ skin/app, nasopharynx, larynx, trachea, bone marrow, lymph node, thymus, spleen, heart, tongue, salivary gl, esophagus, small intes, large intes, liver, gall bladd, pancreas, kidney, urin bladd, pituitary, thyroid, parathyroid, adrenal, testis, epididymis, semin ves, prostate, mammary gl, brain, spinal cord, periph nerv, eye, Harder gl, muscle, bone
1307	SCHEDULED	27-1	nasal cavit tooth stomach testis NON-REMARKABLE	exudate, 2+//desquamation:olfactory epithelium, 2+ odontogenic cyst, 2+ ulcer:forestomach, 1+//hyperplasia:forestomach, 2+ aplasia, 1+ skin/app, nasopharynx, larynx, trachea, lung, bone marrow, lymph node, thymus, spleen, heart, tongue, salivary gl, esophagus, small intes, large intes, liver, gall bladd, pancreas, kidney, urin bladd, pituitary, thyroid, parathyroid, adrenal, epididymis, semin ves, prostate, mammary gl, brain, spinal cord, periph nerv, eye, Harder gl, muscle, bone
1308	SCHEDULED	27-1	nasal cavit stomach parathyroid NON-REMARKABLE	respiratory metaplasia:gland, 1+ ulcer:forestomach, 2+//hyperplasia:forestomach, 3+ ultimobranchial body remanet, 1+ skin/app, nasopharynx, larynx, trachea, lung, bone marrow, lymph node, thymus, spleen, heart, tongue, salivary gl, esophagus, small intes, large intes, liver, gall bladd, pancreas, kidney, urin bladd, pituitary, thyroid, adrenal, testis, epididymis, semin ves, prostate, mammary gl, brain, spinal cord, periph nerv, eye, Harder gl, muscle, bone
1309	SCHEDULED	27-1	skin/app nasal cavit stomach NON-REMARKABLE	squamous cell hyperplasia, 2+ exudate, 1+//respiratory metaplasia:gland, 1+//atrophy:olfactory epithelium, 1+//desquamation:olfactory epithelium, 1+ hyperplasia:forestomach, 3+ nasopharynx, larynx, trachea, lung, bone marrow, lymph node, thymus, spleen, heart, tongue, salivary gl, esophagus, small intes, large intes, liver, gall bladd, pancreas, kidney, urin bladd, pituitary, thyroid, parathyroid, adrenal, testis, epididymis, semin ves, prostate, mammary gl, brain, spinal cord, periph nerv, eye, Harder gl, muscle, bone
1310	SCHEDULED	27-1	stomach NON-REMARKABLE	ulcer:forestomach, 2+//hyperplasia:forestomach, 3+ skin/app, nasal cavit, nasopharynx, larynx, trachea, lung, bone marrow, lymph node, thymus, spleen, heart, tongue, salivary gl, esophagus, small intes, large intes, liver, gall bladd, pancreas, kidney, urin bladd, pituitary, thyroid, parathyroid, adrenal, testis, epididymis, semin ves, prostate, mammary gl, brain, spinal cord, periph nerv, eye, Harder gl, muscle, bone
1311	SCHEDULED	27-1	nasal cavit spleen stomach adrenal NON-REMARKABLE	eosinophilic change:respiratory epithelium, 1+//respiratory metaplasia:gland, 1+ hemangioma, '0'//extramedullary hematopoiesis, 1+ hyperplasia:forestomach, 3+ spindle-cell hyperplasia, 1+ skin/app, nasopharynx, larynx, trachea, lung, bone marrow, lymph node, thymus, heart, tongue, salivary gl, esophagus, small intes, large intes, liver, gall bladd, pancreas, kidney, urin bladd, pituitary, thyroid, parathyroid, testis, epididymis, semin ves, prostate, mammary gl, brain, spinal cord, periph nerv, eye, Harder gl, muscle, bone
1312	SCHEDULED	27-1	skin/app nasal cavit	squamous cell hyperplasia, 2+ respiratory metaplasia:gland, 1+//respiratory metaplasia:olfactory epithelium, 1+//desquamation:olfactory epithelium, 1+

() : Comment 1+ :Slight 2+ :Moderate 3+ :Marked 4+ :Severe ' ' :Context

STUDY NO. : 0933
 ANIMAL : CByB6F1-Tg (HRAS) 2Jic (tg/wt)
 REPORT TYPE : A1
 SEX : MALE

HISTOPATHOLOGICAL FINDINGS (INDIVIDUAL)
 ALL ANIMALS (0- 27W)

GROUP NAME : 1000 mg/kg

Animal	Death Info.	Week-Day	Organ-Findings
1312	SCHEDULED	27-1	spleen stomach NON-REMARKABLE extramedullary hematopoiesis, 1+ ulcer:forestomach, 2+//hyperplasia:forestomach, 3+ nasopharynx, larynx, trachea, lung, bone marrow, lymph node, thymus, heart, tongue, salivary gl, esophagus, small intes, large intes, liver, gall bladd, pancreas, kidney, urin bladd, pituitary, thyroid, parathyroid, adrenal, testis, epididymis, semin ves, prostate, mammary gl, brain, spinal cord, periph nerv, eye, Harder gl, muscle, bone
1313	SCHEDULED	27-2	nasal cavit stomach NON-REMARKABLE exudate, 1+//respiratory metaplasia:gland, 1+//atrophy:olfactory epithelium, 1+//adhesion:turbinate, 1+//desquamation:respiratory epithelium, 1+//desquamation:olfactory epithelium, 1+ ulcer:forestomach, 1+//hyperplasia:forestomach, 3+ skin/app, nasopharynx, larynx, trachea, lung, bone marrow, lymph node, thymus, spleen, heart, tongue, salivary gl, esophagus, small intes, large intes, liver, gall bladd, pancreas, kidney, urin bladd, pituitary, thyroid, parathyroid, adrenal, testis, epididymis, semin ves, prostate, mammary gl, brain, spinal cord, periph nerv, eye, Harder gl, muscle, bone
1314	MORBUND	17-6	nasal cavit spleen stomach adrenal NON-REMARKABLE Cause of Death exudate, 1+//atrophy:olfactory epithelium, 1+//adhesion:turbinate, 1+//desquamation:respiratory epithelium, 1+//desquamation:olfactory epithelium, 2+ extramedullary hematopoiesis, 1+ ulcer:forestomach, 2+//hyperplasia:forestomach, 2+ spindle-cell hyperplasia, 1+ skin/app, nasopharynx, larynx, trachea, lung, bone marrow, lymph node, thymus, heart, tongue, salivary gl, esophagus, small intes, large intes, liver, gall bladd, pancreas, kidney, urin bladd, pituitary, thyroid, parathyroid, testis, epididymis, semin ves, prostate, mammary gl, brain, spinal cord, periph nerv, eye, Harder gl, muscle, bone respiratory system lesion
1315	SCHEDULED	27-2	nasal cavit nasopharynx lung spleen stomach NON-REMARKABLE exudate, 1+//respiratory metaplasia:gland, 1+//atrophy:olfactory epithelium, 1+//desquamation:respiratory epithelium, 1+// desquamation:olfactory epithelium, 1+ desquamation:epithelium, 1+ vacuolic change:bronchial epithelium, 1+ deposit of melanin, 1+//extramedullary hematopoiesis, 1+ ulcer:forestomach, 1+//hyperplasia:forestomach, 3+ skin/app, larynx, trachea, bone marrow, lymph node, thymus, heart, tongue, salivary gl, esophagus, small intes, large intes, liver, gall bladd, pancreas, kidney, urin bladd, pituitary, thyroid, parathyroid, adrenal, testis, epididymis, semin ves, prostate, mammary gl, brain, spinal cord, periph nerv, eye, Harder gl, muscle, bone
1316	SCHEDULED	27-2	nasal cavit trachea spleen stomach NON-REMARKABLE desquamation:respiratory epithelium, 1+//desquamation:olfactory epithelium, 2+ desquamation:epithelium, 2+ extramedullary hematopoiesis, 1+ ulcer:forestomach, 2+//hyperplasia:forestomach, 3+ skin/app, nasopharynx, larynx, lung, bone marrow, lymph node, thymus, heart, tongue, salivary gl, esophagus, small intes, large intes, liver, gall bladd, pancreas, kidney, urin bladd, pituitary, thyroid, parathyroid, adrenal, testis, epididymis, semin ves, prostate, mammary gl, brain, spinal cord, periph nerv, eye, Harder gl, muscle, bone
1317	SCHEDULED	27-2	nasal cavit stomach NON-REMARKABLE exudate, 2+//respiratory metaplasia:gland, 1+//atrophy:olfactory epithelium, 1+//atrophy:respiratory epithelium, 1+ ulcer:forestomach, 2+//hyperplasia:forestomach, 3+ skin/app, nasopharynx, larynx, trachea, lung, bone marrow, lymph node, thymus, spleen, heart, tongue, salivary gl, esophagus, small intes, large intes, liver, gall bladd, pancreas, kidney, urin bladd, pituitary, thyroid, parathyroid, adrenal, testis, epididymis, semin ves, prostate, mammary gl, brain, spinal cord, periph nerv, eye, Harder gl, muscle, bone
1318	SCHEDULED	27-2	nasal cavit spleen stomach respiratory metaplasia:olfactory epithelium, 1+//exudate, 1+//eosinophilic change:respiratory epithelium, 1+//atrophy:olfactory epithelium, 1+ deposit of melanin, 1+ ulcer:forestomach, 1+//hyperplasia:forestomach, 3+

() : Comment 1+ : Slight 2+ : Moderate 3+ : Marked 4+ : Severe ' ' : Context
 (BI0290)

STUDY NO. : 0933
 ANIMAL : CByB6F1-Tg (HRAS)2Jic (tg/wt)
 REPORT TYPE : A1
 SEX : MALE

HISTOPATHOLOGICAL FINDINGS (INDIVIDUAL)
 ALL ANIMALS (0- 27W)

GROUP NAME : 1000 mg/kg

Animal	Death Info.	Week-Day	Organ	Findings
1318	SCHEDULED	27-2	NON-REMARKABLE	skin/app, nasopharynx, larynx, trachea, lung, bone marrow, lymph node, thymus, heart, tongue, salivary gl, esophagus, small intes, large intes, liver, gall bladd, pancreas, kidney, urin bladd, pituitary, thyroid, parathyroid, adrenal, testis, epididymis, semin ves, prostate, mammary gl, brain, spinal cord, periph nerv, eye, Harder gl, muscle, bone
1319	SCHEDULED	27-2	nasal cavit stomach NON-REMARKABLE	respiratory metaplasia:gland, 1+ hyperplasia:forestomach, 3+//ulcer:forestomach, 1+ skin/app, nasopharynx, larynx, trachea, lung, bone marrow, lymph node, thymus, spleen, heart, tongue, salivary gl, esophagus, small intes, large intes, liver, gall bladd, pancreas, kidney, urin bladd, pituitary, thyroid, parathyroid, adrenal, testis, epididymis, semin ves, prostate, mammary gl, brain, spinal cord, periph nerv, eye, Harder gl, muscle, bone
1320	SCHEDULED	27-2	nasal cavit nasopharynx spleen stomach kidney epididymis NON-REMARKABLE	respiratory metaplasia:gland, 1+ eosinophilic change, 1+ extramedullary hematopoiesis, 1+ ulcer:forestomach, 2+//hyperplasia:forestomach, 3+ regeneration:renal tubule, 1+ hemangioma, '0' skin/app, larynx, trachea, lung, bone marrow, lymph node, thymus, heart, tongue, salivary gl, esophagus, small intes, large intes, liver, gall bladd, pancreas, urin bladd, pituitary, thyroid, parathyroid, adrenal, testis, semin ves, prostate, mammary gl, brain, spinal cord, periph nerv, eye, Harder gl, muscle, bone
1321	SCHEDULED	27-2	nasal cavit stomach NON-REMARKABLE	exudate, 1+//respiratory metaplasia:gland, 1+//eosinophilic change:respiratory epithelium, 1+//desquamation:olfactory epithelium, 1+// respiratory metaplasia:olfactory epithelium, 1+ ulcer:forestomach, 1+//hyperplasia:forestomach, 3+ skin/app, nasopharynx, larynx, trachea, lung, bone marrow, lymph node, thymus, spleen, heart, tongue, salivary gl, esophagus, small intes, large intes, liver, gall bladd, pancreas, kidney, urin bladd, pituitary, thyroid, parathyroid, adrenal, testis, epididymis, semin ves, prostate, mammary gl, brain, spinal cord, periph nerv, eye, Harder gl, muscle, bone
1322	DEAD	13-2	nasal cavit nasopharynx lung spleen stomach NON-REMARKABLE	exudate, 2+//atrophy:olfactory epithelium, 1+//desquamation:respiratory epithelium, 1+//desquamation:olfactory epithelium, 2+ desquamation:epithelium, 1+ bronchiolar-alveolar adenoma, '1' deposit of melanin, 1+ hyperplasia:forestomach, 2+ skin/app, larynx, trachea, bone marrow, lymph node, thymus, heart, tongue, salivary gl, esophagus, small intes, large intes, liver, gall bladd, pancreas, kidney, urin bladd, pituitary, thyroid, parathyroid, adrenal, testis, epididymis, semin ves, prostate, mammary gl, brain, spinal cord, periph nerv, eye, Harder gl, muscle, bone
			Cause of Death	nasal lesion
1323	SCHEDULED	27-2	skin/app nasal cavit nasopharynx stomach parathyroid adrenal NON-REMARKABLE	squamous cell hyperplasia, 3+ exudate, 1+//respiratory metaplasia:gland, 1+//eosinophilic change:respiratory epithelium, 1+//atrophy:olfactory epithelium, 1+// desquamation:olfactory epithelium, 1+//desquamation:respiratory epithelium, 1+//respiratory metaplasia:olfactory epithelium, 1+ eosinophilic change, 1+ ulcer:forestomach, 2+//hyperplasia:forestomach, 3+ ultimobranhial body remanet, 1+ spindle-cell hyperplasia, 1+ larynx, trachea, lung, bone marrow, lymph node, thymus, spleen, heart, tongue, salivary gl, esophagus, small intes, large intes, liver, gall bladd, pancreas, kidney, urin bladd, pituitary, thyroid, testis, epididymis, semin ves, prostate, mammary gl, brain, spinal cord, periph nerv, eye, Harder gl, muscle, bone
1324	SCHEDULED	27-2	nasal cavit spleen stomach	respiratory metaplasia:gland, 1+ deposit of melanin, 1+ hyperplasia:forestomach, 3+

() : Comment 1+ :Slight 2+ :Moderate 3+ :Marked 4+ :Severe ' ' :Context

STUDY NO. : 0933
 ANIMAL : CByB6F1-Tg(HRAS)2Jic (tg/wt)
 REPORT TYPE : A1
 SEX : MALE

HISTOPATHOLOGICAL FINDINGS (INDIVIDUAL)
 ALL ANIMALS (0- 27W)

GROUP NAME : 1000 mg/kg

Animal	Death Info.	Week-Day	Organ	Findings
1324	SCHEDULED	27-2	NON-REMARKABLE	skin/app, nasopharynx, larynx, trachea, lung, bone marrow, lymph node, thymus, heart, tongue, salivary gl, esophagus, small intes, large intes, liver, gall bladd, pancreas, kidney, urin bladd, pituitary, thyroid, parathyroid, adrenal, testis, epididymis, semin ves, prostate, mammary gl, brain, spinal cord, periph nerv, eye, Harder gl, muscle, bone
1325	SCHEDULED	27-2	nasal cavit	respiratory metaplasia:gland, 1+//eosinophilic change:respiratory epithelium, 1+//eosinophilic change:olfactory epithelium, 1+//atrophy:olfactory epithelium, 1+//desquamation:olfactory epithelium, 1+
			stomach	ulcer:forestomach, 2+//hyperplasia:forestomach, 2+
			liver	basophilic cell focus, 2+
			pituitary	Rathke pouch, 1+
			NON-REMARKABLE	skin/app, nasopharynx, larynx, trachea, lung, bone marrow, lymph node, thymus, spleen, heart, tongue, salivary gl, esophagus, small intes, large intes, gall bladd, pancreas, kidney, urin bladd, thyroid, parathyroid, adrenal, testis, epididymis, semin ves, prostate, mammary gl, brain, spinal cord, periph nerv, eye, Harder gl, muscle, bone

() : Comment 1+ : Slight 2+ : Moderate 3+ : Marked 4+ : Severe ' ' : Context

(B10290)

APPENDIX 11-2

HISTOPATHOLOGICAL FINDINGS : FEMALE

(INDIVIDUAL)

STUDY NO. : 0934
ANIMAL : CByB6F1-Tg(HRAS)2Jic (tg/wt)
REPORT TYPE : A1
SEX : FEMALE

HISTOPATHOLOGICAL FINDINGS (INDIVIDUAL)
ALL ANIMALS (0- 27W)

GROUP NAME : Control

PAGE : 1

Animal	Death Info.	Week-Day	Organ	Findings
2001	SCHEDULED	27-1	lung adrenal uterus NON-REMARKABLE	hemorrhage, 1+ spindle-cell hyperplasia, 1+ cystic endometrial hyperplasia, 1+ skin/app, nasal cavit, nasopharynx, larynx, trachea, bone marrow, lymph node, thymus, spleen, heart, tongue, salivary gl, esophagus, stomach, small intes, large intes, liver, gall bladd, pancreas, kidney, urin bladd, pituitary, thyroid, parathyroid, ovary, vagina, mammary gl, brain, spinal cord, periph nerv, eye, Harder gl, muscle, bone
2002	SCHEDULED	27-1	nasal cavit adrenal uterus NON-REMARKABLE	eosinophilic change:respiratory epithelium, 1+ spindle-cell hyperplasia, 1+ cystic endometrial hyperplasia, 1+ skin/app, nasopharynx, larynx, trachea, lung, bone marrow, lymph node, thymus, spleen, heart, tongue, salivary gl, esophagus, stomach, small intes, large intes, liver, gall bladd, pancreas, kidney, urin bladd, pituitary, thyroid, parathyroid, ovary, vagina, mammary gl, brain, spinal cord, periph nerv, eye, Harder gl, muscle, bone
2003	SCHEDULED	27-1	nasal cavit spleen adrenal uterus NON-REMARKABLE	eosinophilic change:respiratory epithelium, 1+//respiratory metaplasia:gland, 1+ extramedullary hematopoiesis, 1+ spindle-cell hyperplasia, 1+ cystic endometrial hyperplasia, 1+ skin/app, nasopharynx, larynx, trachea, lung, bone marrow, lymph node, thymus, heart, tongue, salivary gl, esophagus, stomach, small intes, large intes, liver, gall bladd, pancreas, kidney, urin bladd, pituitary, thyroid, parathyroid, ovary, vagina, mammary gl, brain, spinal cord, periph nerv, eye, Harder gl, muscle, bone
2004	SCHEDULED	27-1	nasal cavit adrenal NON-REMARKABLE	respiratory metaplasia:gland, 1+ spindle-cell hyperplasia, 1+ skin/app, nasopharynx, larynx, trachea, lung, bone marrow, lymph node, thymus, spleen, heart, tongue, salivary gl, esophagus, stomach, small intes, large intes, liver, gall bladd, pancreas, kidney, urin bladd, pituitary, thyroid, parathyroid, ovary, uterus, vagina, mammary gl, brain, spinal cord, periph nerv, eye, Harder gl, muscle, bone
2005	SCHEDULED	27-1	nasal cavit adrenal NON-REMARKABLE	respiratory metaplasia:gland, 1+ spindle-cell hyperplasia, 2+ skin/app, nasopharynx, larynx, trachea, lung, bone marrow, lymph node, thymus, spleen, heart, tongue, salivary gl, esophagus, stomach, small intes, large intes, liver, gall bladd, pancreas, kidney, urin bladd, pituitary, thyroid, parathyroid, ovary, uterus, vagina, mammary gl, brain, spinal cord, periph nerv, eye, Harder gl, muscle, bone
2006	SCHEDULED	27-1	nasal cavit spleen adrenal uterus NON-REMARKABLE	respiratory metaplasia:gland, 1+ extramedullary hematopoiesis, 1+ spindle-cell hyperplasia, 1+ cystic endometrial hyperplasia, 1+ skin/app, nasopharynx, larynx, trachea, lung, bone marrow, lymph node, thymus, heart, tongue, salivary gl, esophagus, stomach, small intes, large intes, liver, gall bladd, pancreas, kidney, urin bladd, pituitary, thyroid, parathyroid, ovary, vagina, mammary gl, brain, spinal cord, periph nerv, eye, Harder gl, muscle, bone
2007	SCHEDULED	27-1	nasal cavit liver adrenal NON-REMARKABLE	respiratory metaplasia:gland, 1+ necrosis:single cell, 1+ spindle-cell hyperplasia, 1+ skin/app, nasopharynx, larynx, trachea, lung, bone marrow, lymph node, thymus, spleen, heart, tongue, salivary gl, esophagus, stomach, small intes, large intes, gall bladd, pancreas, kidney, urin bladd, pituitary, thyroid, parathyroid, ovary, uterus, vagina, mammary gl, brain, spinal cord, periph nerv, eye, Harder gl, muscle, bone
2008	SCHEDULED	27-1	nasal cavit	respiratory metaplasia:gland, 1+

() :Comment
1+ :Slight 2+ :Moderate 3+ :Marked 4+ :Severe ' ' :Context
(B10290)

STUDY NO. : 0934
ANIMAL : CByB6F1-Tg(HRAS)2Jic (tg/wt)
REPORT TYPE : A1
SEX : FEMALE

HISTOPATHOLOGICAL FINDINGS (INDIVIDUAL)
ALL ANIMALS (0- 27W)

GROUP NAME : Control

PAGE : 2

Animal	Death Info.	Week-Day	Organ-Findings	
2008	SCHEDULED	27-1	adrenal spinal cord NON-REMARKABLE	spindle-cell hyperplasia, 1+ cyst, 1+ skin/app, nasopharynx, larynx, trachea, lung, bone marrow, lymph node, thymus, spleen, heart, tongue, salivary gl, esophagus, stomach, small intes, large intes, liver, gall bladd, pancreas, kidney, urin bladd, pituitary, thyroid, parathyroid, ovary, uterus, vagina, mammary gl, brain, periph nerv, eye, Harder gl, muscle, bone
2009	SCHEDULED	27-1	nasal cavit nasopharynx adrenal NON-REMARKABLE	respiratory metaplasia:gland, 1+//eosinophilic change:respiratory epithelium, 1+//eosinophilic change:olfactory epithelium, 1+ eosinophilic change, 1+ spindle-cell hyperplasia, 1+ skin/app, larynx, trachea, lung, bone marrow, lymph node, thymus, spleen, heart, tongue, salivary gl, esophagus, stomach, small intes, large intes, liver, gall bladd, pancreas, kidney, urin bladd, pituitary, thyroid, parathyroid, ovary, uterus, vagina, mammary gl, brain, spinal cord, periph nerv, eye, Harder gl, muscle, bone
2010	SCHEDULED	27-1	nasal cavit lung adrenal NON-REMARKABLE	respiratory metaplasia:gland, 1+//eosinophilic change:respiratory epithelium, 1+ bronchiolar-alveolar carcinoma, '0', dissemination//atelectasis, 2+ spindle-cell hyperplasia, 1+ skin/app, nasopharynx, larynx, trachea, bone marrow, lymph node, thymus, spleen, heart, tongue, salivary gl, esophagus, stomach, small intes, large intes, liver, gall bladd, pancreas, kidney, urin bladd, pituitary, thyroid, parathyroid, ovary, uterus, vagina, mammary gl, brain, spinal cord, periph nerv, eye, Harder gl, muscle, bone
2011	SCHEDULED	27-1	nasal cavit adrenal uterus NON-REMARKABLE	respiratory metaplasia:gland, 1+ spindle-cell hyperplasia, 1+ cystic endometrial hyperplasia, 1+ skin/app, nasopharynx, larynx, trachea, lung, bone marrow, lymph node, thymus, spleen, heart, tongue, salivary gl, esophagus, stomach, small intes, large intes, liver, gall bladd, pancreas, kidney, urin bladd, pituitary, thyroid, parathyroid, ovary, vagina, mammary gl, brain, spinal cord, periph nerv, eye, Harder gl, muscle, bone
2012	DEAD	21-5	nasal cavit lung adrenal NON-REMARKABLE Cause of Death	respiratory metaplasia:gland, 1+ congestion, 2+ spindle-cell hyperplasia, 1+ skin/app, nasopharynx, larynx, trachea, bone marrow, lymph node, thymus, spleen, heart, tongue, salivary gl, esophagus, stomach, small intes, large intes, liver, gall bladd, pancreas, kidney, urin bladd, pituitary, thyroid, parathyroid, ovary, uterus, vagina, mammary gl, brain, spinal cord, periph nerv, eye, Harder gl, muscle, bone no microscopical confirmation
2013	SCHEDULED	27-2	nasal cavit adrenal NON-REMARKABLE	respiratory metaplasia:gland, 1+ spindle-cell hyperplasia, 1+ skin/app, nasopharynx, larynx, trachea, lung, bone marrow, lymph node, thymus, spleen, heart, tongue, salivary gl, esophagus, stomach, small intes, large intes, liver, gall bladd, pancreas, kidney, urin bladd, pituitary, thyroid, parathyroid, ovary, uterus, vagina, mammary gl, brain, spinal cord, periph nerv, eye, Harder gl, muscle, bone
2014	SCHEDULED	27-2	nasal cavit lung spleen adrenal NON-REMARKABLE	respiratory metaplasia:gland, 1+ hemorrhage, 1+ extramedullary hematopoiesis, 1+//fibrosis:focal, 1+ spindle-cell hyperplasia, 1+ skin/app, nasopharynx, larynx, trachea, bone marrow, lymph node, thymus, heart, tongue, salivary gl, esophagus, stomach, small intes, large intes, liver, gall bladd, pancreas, kidney, urin bladd, pituitary, thyroid, parathyroid, ovary, uterus, vagina, mammary gl, brain, spinal cord, periph nerv, eye, Harder gl, muscle, bone
2015	SCHEDULED	27-2	nasal cavit	respiratory metaplasia:gland, 1+

() : Comment 1+ :Slight 2+ :Moderate 3+ :Marked 4+ :Severe ' ' :Context
(B10290)

STUDY NO. : 0934
 ANIMAL : CByB6F1-Tg(HRAS)2Jic (tg/wt)
 REPORT TYPE : A1
 SEX : FEMALE

HISTOPATHOLOGICAL FINDINGS (INDIVIDUAL)
 ALL ANIMALS (0- 27W)

GROUP NAME : Control

Animal	Death Info.	Week-Day	Organ	Findings
2015	SCHEDULED	27-2	spleen adrenal uterus vagina NON-REMARKABLE	hemangioma, '0' spindle-cell hyperplasia, 2+ cystic endometrial hyperplasia, 1+ hemangioma, '0' skin/app, nasopharynx, larynx, trachea, lung, bone marrow, lymph node, thymus, heart, tongue, salivary gl, esophagus, stomach, small intes, large intes, liver, gall bladd, pancreas, kidney, urin bladd, pituitary, thyroid, parathyroid, ovary, mammary gl, brain, spinal cord, periph nerv, eye, Harder gl, muscle, bone
2016	SCHEDULED	27-2	nasal cavit adrenal NON-REMARKABLE	respiratory metaplasia:gland, 1+ spindle-cell hyperplasia, 1+ skin/app, nasopharynx, larynx, trachea, lung, bone marrow, lymph node, thymus, spleen, heart, tongue, salivary gl, esophagus, stomach, small intes, large intes, liver, gall bladd, pancreas, kidney, urin bladd, pituitary, thyroid, parathyroid, ovary, uterus, vagina, mammary gl, brain, spinal cord, periph nerv, eye, Harder gl, muscle, bone
2017	SCHEDULED	27-2	nasal cavit spleen adrenal NON-REMARKABLE	respiratory metaplasia:gland, 1+ extramedullary hematopoiesis, 1+ spindle-cell hyperplasia, 1+ skin/app, nasopharynx, larynx, trachea, lung, bone marrow, lymph node, thymus, heart, tongue, salivary gl, esophagus, stomach, small intes, large intes, liver, gall bladd, pancreas, kidney, urin bladd, pituitary, thyroid, parathyroid, ovary, uterus, vagina, mammary gl, brain, spinal cord, periph nerv, eye, Harder gl, muscle, bone
2018	SCHEDULED	27-2	nasal cavit spleen adrenal uterus NON-REMARKABLE	respiratory metaplasia:gland, 1+ extramedullary hematopoiesis, 1+ spindle-cell hyperplasia, 1+ cystic endometrial hyperplasia, 1+ skin/app, nasopharynx, larynx, trachea, lung, bone marrow, lymph node, thymus, heart, tongue, salivary gl, esophagus, stomach, small intes, large intes, liver, gall bladd, pancreas, kidney, urin bladd, pituitary, thyroid, parathyroid, ovary, vagina, mammary gl, brain, spinal cord, periph nerv, eye, Harder gl, muscle, bone
2019	SCHEDULED	27-2	nasal cavit nasopharynx spleen adrenal uterus NON-REMARKABLE	eosinophilic change:respiratory epithelium, 1+//respiratory metaplasia:gland, 1+ eosinophilic change, 1+ extramedullary hematopoiesis, 1+ spindle-cell hyperplasia, 1+ cystic endometrial hyperplasia, 1+ skin/app, larynx, trachea, lung, bone marrow, lymph node, thymus, heart, tongue, salivary gl, esophagus, stomach, small intes, large intes, liver, gall bladd, pancreas, kidney, urin bladd, pituitary, thyroid, parathyroid, ovary, vagina, mammary gl, brain, spinal cord, periph nerv, eye, Harder gl, muscle, bone
2020	MORBUND	22-5	nasopharynx lung spleen liver adrenal muscle NON-REMARKABLE Cause of Death	eosinophilic change, 1+ inflammatory infiltration, 1+ extramedullary hematopoiesis, 3+ inflammatory infiltration, 1+ spindle-cell hyperplasia, 1+ hemangiosarcoma, '4' skin/app, nasal cavit, larynx, trachea, bone marrow, lymph node, thymus, heart, tongue, salivary gl, esophagus, stomach, small intes, large intes, gall bladd, pancreas, kidney, urin bladd, pituitary, thyroid, parathyroid, ovary, uterus, vagina, mammary gl, brain, spinal cord, periph nerv, eye, Harder gl, bone tumor death:muscle
2021	SCHEDULED	27-2	nasal cavit nasopharynx spleen	eosinophilic change:respiratory epithelium, 1+ eosinophilic change, 1+ extramedullary hematopoiesis, 1+

() : Comment 1+ :Slight 2+ :Moderate 3+ :Marked 4+ :Severe ' ' :Context
 (BI0290)

STUDY NO. : 0934
 ANIMAL : CByB6F1-Tg(HRAS)2Jic (tg/wt)
 REPORT TYPE : A1
 SEX : FEMALE

HISTOPATHOLOGICAL FINDINGS (INDIVIDUAL)
 ALL ANIMALS (0- 27W)

GROUP NAME : Control

Animal	Death Info.	Week-Day	Organ-Findings	
2021	SCHEDULED	27-2	adrenal NON-REMARKABLE	spindle-cell hyperplasia, 1+ skin/app, larynx, trachea, lung, bone marrow, lymph node, thymus, heart, tongue, salivary gl, esophagus, stomach, small intes, large intes, liver, gall bladd, pancreas, kidney, urin bladd, pituitary, thyroid, parathyroid, ovary, uterus, vagina, mammary gl, brain, spinal cord, periph nerv, eye, Harder gl, muscle, bone
2022	SCHEDULED	27-2	nasal cavit nasopharynx spleen adrenal uterus NON-REMARKABLE	eosinophilic change:respiratory epithelium, 1+//eosinophilic change:olfactory epithelium, 1+//respiratory metaplasia:gland, 1+ eosinophilic change, 1+ deposit of melanin, 1+//extramedullary hematopoiesis, 1+ spindle-cell hyperplasia, 1+ cystic endometrial hyperplasia, 1+ skin/app, larynx, trachea, lung, bone marrow, lymph node, thymus, heart, tongue, salivary gl, esophagus, stomach, small intes, large intes, liver, gall bladd, pancreas, kidney, urin bladd, pituitary, thyroid, parathyroid, ovary, vagina, mammary gl, brain, spinal cord, periph nerv, eye, Harder gl, muscle, bone
2023	SCHEDULED	27-2	adrenal NON-REMARKABLE	spindle-cell hyperplasia, 1+ skin/app, nasal cavit, nasopharynx, larynx, trachea, lung, bone marrow, lymph node, thymus, spleen, heart, tongue, salivary gl, esophagus, stomach, small intes, large intes, liver, gall bladd, pancreas, kidney, urin bladd, pituitary, thyroid, parathyroid, ovary, uterus, vagina, mammary gl, brain, spinal cord, periph nerv, eye, Harder gl, muscle, bone
2024	SCHEDULED	27-2	nasal cavit nasopharynx spleen adrenal uterus NON-REMARKABLE	eosinophilic change:respiratory epithelium, 1+ eosinophilic change, 1+ extramedullary hematopoiesis, 1+ spindle-cell hyperplasia, 2+ cystic endometrial hyperplasia, 1+ skin/app, larynx, trachea, lung, bone marrow, lymph node, thymus, heart, tongue, salivary gl, esophagus, stomach, small intes, large intes, liver, gall bladd, pancreas, kidney, urin bladd, pituitary, thyroid, parathyroid, ovary, vagina, mammary gl, brain, spinal cord, periph nerv, eye, Harder gl, muscle, bone
2025	SCHEDULED	27-2	nasal cavit nasopharynx lung adrenal NON-REMARKABLE	eosinophilic change:respiratory epithelium, 1+//eosinophilic change:olfactory epithelium, 1+//respiratory metaplasia:gland, 1+ eosinophilic change, 1+ bronchiolar-alveolar cell hyperplasia, 1+ spindle-cell hyperplasia, 1+ skin/app, larynx, trachea, bone marrow, lymph node, thymus, spleen, heart, tongue, salivary gl, esophagus, stomach, small intes, large intes, liver, gall bladd, pancreas, kidney, urin bladd, pituitary, thyroid, parathyroid, ovary, uterus, vagina, mammary gl, brain, spinal cord, periph nerv, eye, Harder gl, muscle, bone

() :Comment 1+ :Slight 2+ :Moderate 3+ :Marked 4+ :Severe ' ' :Context

(B10290)

STUDY NO. : 0934
 ANIMAL : CByB6F1-Tg(HRAS)2Jic (tg/wt)
 REPORT TYPE : A1
 SEX : FEMALE

HISTOPATHOLOGICAL FINDINGS (INDIVIDUAL)
 ALL ANIMALS (0- 27W)

GROUP NAME : 250 mg/kg

Animal	Death Info.	Week-Day	Organ-Findings	
2101	SCHEDULED	27-1	nasal cavit adrenal uterus NON-REMARKABLE	respiratory metaplasia:gland, 1+ spindle-cell hyperplasia, 1+ cystic endometrial hyperplasia, 1+ skin/app, nasopharynx, larynx, trachea, lung, bone marrow, lymph node, thymus, spleen, heart, tongue, salivary gl, esophagus, stomach, small intes, large intes, liver, gall bladd, pancreas, kidney, urin bladd, pituitary, thyroid, parathyroid, ovary, vagina, mammary gl, brain, spinal cord, periph nerv, eye, Harder gl, muscle, bone
2102	SCHEDULED	27-1	nasal cavit adrenal NON-REMARKABLE	respiratory metaplasia:gland, 1+ spindle-cell hyperplasia, 1+ skin/app, nasopharynx, larynx, trachea, lung, bone marrow, lymph node, thymus, spleen, heart, tongue, salivary gl, esophagus, stomach, small intes, large intes, liver, gall bladd, pancreas, kidney, urin bladd, pituitary, thyroid, parathyroid, ovary, uterus, vagina, mammary gl, brain, spinal cord, periph nerv, eye, Harder gl, muscle, bone
2103	SCHEDULED	27-1	nasal cavit nasopharynx lung pituitary adrenal uterus NON-REMARKABLE	respiratory metaplasia:gland, 1+ eosinophilic change, 1+ atelectasis, 3+, pigment, alveolar macrophage cyst, 1+ spindle-cell hyperplasia, 1+ cystic endometrial hyperplasia, 1+ skin/app, larynx, trachea, bone marrow, lymph node, thymus, spleen, heart, tongue, salivary gl, esophagus, stomach, small intes, large intes, liver, gall bladd, pancreas, kidney, urin bladd, thyroid, parathyroid, ovary, vagina, mammary gl, brain, spinal cord, periph nerv, eye, Harder gl, muscle, bone
2104	SCHEDULED	27-1	nasal cavit nasopharynx adrenal uterus NON-REMARKABLE	eosinophilic change:respiratory epithelium, 1+ eosinophilic change, 1+ spindle-cell hyperplasia, 1+ cystic endometrial hyperplasia, 1+ skin/app, larynx, trachea, lung, bone marrow, lymph node, thymus, spleen, heart, tongue, salivary gl, esophagus, stomach, small intes, large intes, liver, gall bladd, pancreas, kidney, urin bladd, pituitary, thyroid, parathyroid, ovary, vagina, mammary gl, brain, spinal cord, periph nerv, eye, Harder gl, muscle, bone
2105	SCHEDULED	27-1	nasal cavit nasopharynx spleen adrenal ovary uterus NON-REMARKABLE	respiratory metaplasia:gland, 1+//eosinophilic change:respiratory epithelium, 1+//eosinophilic change:olfactory epithelium, 1+ eosinophilic change, 1+ extramedullary hematopoiesis, 1+ spindle-cell hyperplasia, 1+ cyst, 1+ cystic endometrial hyperplasia, 1+ skin/app, larynx, trachea, lung, bone marrow, lymph node, thymus, heart, tongue, salivary gl, esophagus, stomach, small intes, large intes, liver, gall bladd, pancreas, kidney, urin bladd, pituitary, thyroid, parathyroid, vagina, mammary gl, brain, spinal cord, periph nerv, eye, Harder gl, muscle, bone
2106	SCHEDULED	27-1	nasal cavit lung spleen liver thyroid adrenal uterus NON-REMARKABLE	respiratory metaplasia:gland, 1+ bronchiolar-alveolar adenoma, '0' extramedullary hematopoiesis, 1+ acidophilic cell focus, 1+ inflammatory infiltration, 1+ spindle-cell hyperplasia, 2+ cystic endometrial hyperplasia, 1+ skin/app, nasopharynx, larynx, trachea, bone marrow, lymph node, thymus, heart, tongue, salivary gl, esophagus, stomach, small intes, large intes, gall bladd, pancreas, kidney, urin bladd, pituitary, parathyroid, ovary, vagina, mammary gl, brain, spinal cord, periph nerv, eye, Harder gl, muscle, bone
2107	SCHEDULED	27-1	spleen	extramedullary hematopoiesis, 1+

() : Comment 1+ :Slight 2+ :Moderate 3+ :Marked 4+ :Severe ' ' :Context
 (B10290)

STUDY NO. : 0934
 ANIMAL : CByB6F1-Tg (HRAS)2Jic (tg/wt)
 REPORT TYPE : A1
 SEX : FEMALE GROUP NAME : 250 mg/kg

HISTOPATHOLOGICAL FINDINGS (INDIVIDUAL)
 ALL ANIMALS (0- 27W)

Animal	Death Info.	Week-Day	Organ	Findings
2107	SCHEDULED	27-1	adrenal NON-REMARKABLE	spindle-cell hyperplasia, 1+ skin/app, nasal cavit, nasopharynx, larynx, trachea, lung, bone marrow, lymph node, thymus, heart, tongue, salivary gl, esophagus, stomach, small intes, large intes, liver, gall bladd, pancreas, kidney, urin bladd, pituitary, thyroid, parathyroid, ovary, uterus, vagina, mammary gl, brain, spinal cord, periph nerv, eye, Harder gl, muscle, bone
2108	SCHEDULED	27-1	nasal cavit lung adrenal uterus NON-REMARKABLE	respiratory metaplasia:gland, 1+ bronchiolar-alveolar adenoma, '0' spindle-cell hyperplasia, 1+ cystic endometrial hyperplasia, 1+ skin/app, nasopharynx, larynx, trachea, bone marrow, lymph node, thymus, spleen, heart, tongue, salivary gl, esophagus, stomach, small intes, large intes, liver, gall bladd, pancreas, kidney, urin bladd, pituitary, thyroid, parathyroid, ovary, vagina, mammary gl, brain, spinal cord, periph nerv, eye, Harder gl, muscle, bone
2109	SCHEDULED	27-1	nasal cavit lung spleen adrenal NON-REMARKABLE	atrophy:olfactory epithelium, 1+ bronchiolar-alveolar cell hyperplasia, 1+ deposit of melanin, 1+ spindle-cell hyperplasia, 2+ skin/app, nasopharynx, larynx, trachea, bone marrow, lymph node, thymus, heart, tongue, salivary gl, esophagus, stomach, small intes, large intes, liver, gall bladd, pancreas, kidney, urin bladd, pituitary, thyroid, parathyroid, ovary, uterus, vagina, mammary gl, brain, spinal cord, periph nerv, eye, Harder gl, muscle, bone
2110	SCHEDULED	27-1	adrenal uterus NON-REMARKABLE	spindle-cell hyperplasia, 1+ cystic endometrial hyperplasia, 1+ skin/app, nasal cavit, nasopharynx, larynx, trachea, lung, bone marrow, lymph node, thymus, spleen, heart, tongue, salivary gl, esophagus, stomach, small intes, large intes, liver, gall bladd, pancreas, kidney, urin bladd, pituitary, thyroid, parathyroid, ovary, vagina, mammary gl, brain, spinal cord, periph nerv, eye, Harder gl, muscle, bone
2111	SCHEDULED	27-1	nasal cavit lung spleen adrenal NON-REMARKABLE	atrophy:olfactory epithelium, 1+//respiratory metaplasia:gland, 1+ congestion, 1+ deposit of melanin, 1+ spindle-cell hyperplasia, 1+ skin/app, nasopharynx, larynx, trachea, bone marrow, lymph node, thymus, heart, tongue, salivary gl, esophagus, stomach, small intes, large intes, liver, gall bladd, pancreas, kidney, urin bladd, pituitary, thyroid, parathyroid, ovary, uterus, vagina, mammary gl, brain, spinal cord, periph nerv, eye, Harder gl, muscle, bone
2112	SCHEDULED	27-1	nasal cavit adrenal uterus NON-REMARKABLE	respiratory metaplasia:gland, 1+ spindle-cell hyperplasia, 1+ cystic endometrial hyperplasia, 1+ skin/app, nasopharynx, larynx, trachea, lung, bone marrow, lymph node, thymus, spleen, heart, tongue, salivary gl, esophagus, stomach, small intes, large intes, liver, gall bladd, pancreas, kidney, urin bladd, pituitary, thyroid, parathyroid, ovary, vagina, mammary gl, brain, spinal cord, periph nerv, eye, Harder gl, muscle, bone
2113	SCHEDULED	27-2	nasal cavit nasopharynx stomach adrenal uterus NON-REMARKABLE	respiratory metaplasia:gland, 1+//atrophy:respiratory epithelium, 1+//atrophy:olfactory epithelium, 1+ atrophy, 1+ hyperplasia:forestomach, 1+ spindle-cell hyperplasia, 1+ cystic endometrial hyperplasia, 1+ skin/app, larynx, trachea, lung, bone marrow, lymph node, thymus, spleen, heart, tongue, salivary gl, esophagus, small intes, large intes, liver, gall bladd, pancreas, kidney, urin bladd, pituitary, thyroid, parathyroid, ovary, vagina, mammary gl, brain, spinal cord, periph nerv, eye, Harder gl, muscle, bone

() : Comment 1+ : Slight 2+ : Moderate 3+ : Marked 4+ : Severe ' ' : Context
 (BI0290)

STUDY NO. : 0934
 ANIMAL : CByB6F1-Tg (HRAS)2Jic (tg/wt)
 REPORT TYPE : A1
 SEX : FEMALE

HISTOPATHOLOGICAL FINDINGS (INDIVIDUAL)
 ALL ANIMALS (0- 27W)

GROUP NAME : 250 mg/kg

Animal	Death Info.	Week-Day	Organ	Findings
2114	SCHEDULED	27-2	spleen adrenal NON-REMARKABLE	extramedullary hematopoiesis, 1+ spindle-cell hyperplasia, 1+ skin/app, nasal cavit, nasopharynx, larynx, trachea, lung, bone marrow, lymph node, thymus, heart, tongue, salivary gl, esophagus, stomach, small intes, large intes, liver, gall bladd, pancreas, kidney, urin bladd, pituitary, thyroid, parathyroid, ovary, uterus, vagina, mammary gl, brain, spinal cord, periph nerv, eye, Harder gl, muscle, bone
2115	SCHEDULED	27-2	nasal cavit spleen adrenal NON-REMARKABLE	respiratory metaplasia:gland, 1+ extramedullary hematopoiesis, 1+ spindle-cell hyperplasia, 1+ skin/app, nasopharynx, larynx, trachea, lung, bone marrow, lymph node, thymus, heart, tongue, salivary gl, esophagus, stomach, small intes, large intes, liver, gall bladd, pancreas, kidney, urin bladd, pituitary, thyroid, parathyroid, ovary, uterus, vagina, mammary gl, brain, spinal cord, periph nerv, eye, Harder gl, muscle, bone
2116	MORBUND	23-5	nasal cavit spleen stomach adrenal NON-REMARKABLE	respiratory metaplasia:gland, 1+ extramedullary hematopoiesis, 1+ hyperplasia:forestomach, 1+ spindle-cell hyperplasia, 1+ skin/app, nasopharynx, larynx, trachea, lung, bone marrow, lymph node, thymus, heart, tongue, salivary gl, esophagus, small intes, large intes, liver, gall bladd, pancreas, kidney, urin bladd, pituitary, thyroid, parathyroid, ovary, uterus, vagina, mammary gl, brain, spinal cord, periph nerv, eye, Harder gl, muscle, bone
			Cause of Death	no microscopical confirmation
2117	SCHEDULED	27-2	nasal cavit lung spleen adrenal uterus NON-REMARKABLE	respiratory metaplasia:gland, 1+//eosinophilic change:respiratory epithelium, 1+ bronchiolar-alveolar adenoma, '0' extramedullary hematopoiesis, 1+ spindle-cell hyperplasia, 1+ cystic endometrial hyperplasia, 1+ skin/app, nasopharynx, larynx, trachea, bone marrow, lymph node, thymus, heart, tongue, salivary gl, esophagus, stomach, small intes, large intes, liver, gall bladd, pancreas, kidney, urin bladd, pituitary, thyroid, parathyroid, ovary, vagina, mammary gl, brain, spinal cord, periph nerv, eye, Harder gl, muscle, bone
2118	SCHEDULED	27-2	nasal cavit spleen parathyroid adrenal uterus NON-REMARKABLE	respiratory metaplasia:gland, 1+ deposit of melanin, 1+//extramedullary hematopoiesis, 1+ ultimobranchial body remanet, 1+ spindle-cell hyperplasia, 1+ cystic endometrial hyperplasia, 1+ skin/app, nasopharynx, larynx, trachea, lung, bone marrow, lymph node, thymus, heart, tongue, salivary gl, esophagus, stomach, small intes, large intes, liver, gall bladd, pancreas, kidney, urin bladd, pituitary, thyroid, ovary, vagina, mammary gl, brain, spinal cord, periph nerv, eye, Harder gl, muscle, bone
2119	SCHEDULED	27-2	nasal cavit nasopharynx adrenal uterus NON-REMARKABLE	exudate, 1+//respiratory metaplasia:gland, 2+//eosinophilic change:respiratory epithelium, 2+//respiratory metaplasia:olfactory epithelium, 1+ eosinophilic change, 2+ spindle-cell hyperplasia, 1+ cystic endometrial hyperplasia, 1+ skin/app, larynx, trachea, lung, bone marrow, lymph node, thymus, spleen, heart, tongue, salivary gl, esophagus, stomach, small intes, large intes, liver, gall bladd, pancreas, kidney, urin bladd, pituitary, thyroid, parathyroid, ovary, vagina, mammary gl, brain, spinal cord, periph nerv, eye, Harder gl, muscle, bone
2120	SCHEDULED	27-2	nasal cavit nasopharynx	respiratory metaplasia:gland, 1+//eosinophilic change:respiratory epithelium, 1+ eosinophilic change, 1+

() : Comment 1+ :Slight 2+ :Moderate 3+ :Marked 4+ :Severe ' ' :Context

STUDY NO. : 0934
 ANIMAL : CByB6F1-Tg (HRAS)2Jic (tg/wt)
 REPORT TYPE : A1
 SEX : FEMALE

HISTOPATHOLOGICAL FINDINGS (INDIVIDUAL)
 ALL ANIMALS (0- 27W)

GROUP NAME : 250 mg/kg

Animal	Death Info.	Week-Day	Organ	Findings
2120	SCHEDULED	27-2	lung spleen adrenal NON-REMARKABLE	hemorrhage, 1+ extramedullary hematopoiesis, 1+ spindle-cell hyperplasia, 2+ skin/app, larynx, trachea, bone marrow, lymph node, thymus, heart, tongue, salivary gl, esophagus, stomach, small intes, large intes, liver, gall bladd, pancreas, kidney, urin bladd, pituitary, thyroid, parathyroid, ovary, uterus, vagina, mammary gl, brain, spinal cord, periph nerv, eye, Harder gl, muscle, bone
2121	SCHEDULED	27-2	nasopharynx lung adrenal NON-REMARKABLE	eosinophilic change, 1+ hemorrhage, 2+ spindle-cell hyperplasia, 1+ skin/app, nasal cavit, larynx, trachea, bone marrow, lymph node, thymus, spleen, heart, tongue, salivary gl, esophagus, stomach, small intes, large intes, liver, gall bladd, pancreas, kidney, urin bladd, pituitary, thyroid, parathyroid, ovary, uterus, vagina, mammary gl, brain, spinal cord, periph nerv, eye, Harder gl, muscle, bone
2122	MORIBUND	15-6	nasal cavit lung spleen stomach adrenal NON-REMARKABLE	eosinophilic change:respiratory epithelium, 1+ bronchiolar-alveolar carcinoma, '4', dissemination deposit of melanin, 1+ hyperplasia:forestomach, 1+//ulcer:forestomach, 1+ spindle-cell hyperplasia, 1+ skin/app, nasopharynx, larynx, trachea, bone marrow, lymph node, thymus, heart, tongue, salivary gl, esophagus, small intes, large intes, liver, gall bladd, pancreas, kidney, urin bladd, pituitary, thyroid, parathyroid, ovary, uterus, vagina, mammary gl, brain, spinal cord, periph nerv, eye, Harder gl, muscle, bone
			Cause of Death	tumor death:lung
2123	MORIBUND	21-1	nasal cavit lung spleen stomach adrenal NON-REMARKABLE	eosinophilic change:olfactory epithelium, 1+//respiratory metaplasia:gland, 1+ bronchiolar-alveolar carcinoma, '4', dissemination deposit of melanin, 1+//extramedullary hematopoiesis, 1+ hyperplasia:forestomach, 2+ spindle-cell hyperplasia, 1+ skin/app, nasopharynx, larynx, trachea, bone marrow, lymph node, thymus, heart, tongue, salivary gl, esophagus, small intes, large intes, liver, gall bladd, pancreas, kidney, urin bladd, pituitary, thyroid, parathyroid, ovary, uterus, vagina, mammary gl, brain, spinal cord, periph nerv, eye, Harder gl, muscle, bone
			Cause of Death	tumor death:lung
2124	SCHEDULED	27-2	nasal cavit lung adrenal uterus Harder gl NON-REMARKABLE	respiratory metaplasia:gland, 1+//respiratory metaplasia:olfactory epithelium, 1+ bronchiolar-alveolar adenoma, '0' spindle-cell hyperplasia, 2+ cystic endometrial hyperplasia, 1+ adenoma, '0' skin/app, nasopharynx, larynx, trachea, bone marrow, lymph node, thymus, spleen, heart, tongue, salivary gl, esophagus, stomach, small intes, large intes, liver, gall bladd, pancreas, kidney, urin bladd, pituitary, thyroid, parathyroid, ovary, vagina, mammary gl, brain, spinal cord, periph nerv, eye, muscle, bone
2125	SCHEDULED	27-2	nasal cavit spleen adrenal Harder gl peritoneum NON-REMARKABLE	respiratory metaplasia:gland, 1+//atrophy:olfactory epithelium, 2+ extramedullary hematopoiesis, 1+ spindle-cell hyperplasia, 1+ adenoma, '0' hemangiosarcoma, '0' skin/app, nasopharynx, larynx, trachea, lung, bone marrow, lymph node, thymus, heart, tongue, salivary gl, esophagus, stomach, small intes, large intes, liver, gall bladd, pancreas, kidney, urin bladd, pituitary, thyroid, parathyroid, ovary, uterus, vagina, mammary gl, brain, spinal cord, periph nerv, eye, muscle, bone

() :Comment 1+ :Slight 2+ :Moderate 3+ :Marked 4+ :Severe ' ' :Context
 (B10290)

STUDY NO. : 0934
 ANIMAL : CByB6F1-Tg(HRAS)2Jic (tg/wt)
 REPORT TYPE : A1
 SEX : FEMALE

HISTOPATHOLOGICAL FINDINGS (INDIVIDUAL)
 ALL ANIMALS (0- 27W)

GROUP NAME : 500 mg/kg

Animal	Death Info.	Week-Day	Organ	Findings
2201	SCHEDULED	27-1	nasal cavit spleen adrenal uterus NON-REMARKABLE	respiratory metaplasia:gland, 1+ extramedullary hematopoiesis, 1+ spindle-cell hyperplasia, 1+ cystic endometrial hyperplasia, 1+ skin/app, nasopharynx, larynx, trachea, lung, bone marrow, lymph node, thymus, heart, tongue, salivary gl, esophagus, stomach, small intes, large intes, liver, gall bladd, pancreas, kidney, urin bladd, pituitary, thyroid, parathyroid, ovary, vagina, mammary gl, brain, spinal cord, periph nerv, eye, Harder gl, muscle, bone
2202	SCHEDULED	27-1	nasal cavit lung spleen adrenal NON-REMARKABLE	respiratory metaplasia:gland, 1+ accumulation:alveolar macrophage, 1+ deposit of melanin, 1+ spindle-cell hyperplasia, 1+ skin/app, nasopharynx, larynx, trachea, bone marrow, lymph node, thymus, heart, tongue, salivary gl, esophagus, stomach, small intes, large intes, liver, gall bladd, pancreas, kidney, urin bladd, pituitary, thyroid, parathyroid, ovary, uterus, vagina, mammary gl, brain, spinal cord, periph nerv, eye, Harder gl, muscle, bone
2203	SCHEDULED	27-1	nasal cavit stomach adrenal NON-REMARKABLE	respiratory metaplasia:gland, 1+ hyperplasia:forestomach, 2+ spindle-cell hyperplasia, 1+ skin/app, nasopharynx, larynx, trachea, lung, bone marrow, lymph node, thymus, spleen, heart, tongue, salivary gl, esophagus, small intes, large intes, liver, gall bladd, pancreas, kidney, urin bladd, pituitary, thyroid, parathyroid, ovary, uterus, vagina, mammary gl, brain, spinal cord, periph nerv, eye, Harder gl, muscle, bone
2204	SCHEDULED	27-1	nasal cavit stomach adrenal NON-REMARKABLE	respiratory metaplasia:gland, 1+//eosinophilic change:respiratory epithelium, 1+ hyperplasia:forestomach, 1+ spindle-cell hyperplasia, 1+ skin/app, nasopharynx, larynx, trachea, lung, bone marrow, lymph node, thymus, spleen, heart, tongue, salivary gl, esophagus, small intes, large intes, liver, gall bladd, pancreas, kidney, urin bladd, pituitary, thyroid, parathyroid, ovary, uterus, vagina, mammary gl, brain, spinal cord, periph nerv, eye, Harder gl, muscle, bone
2205	SCHEDULED	27-1	nasal cavit stomach adrenal NON-REMARKABLE	respiratory metaplasia:gland, 1+ hyperplasia:forestomach, 1+ spindle-cell hyperplasia, 1+ skin/app, nasopharynx, larynx, trachea, lung, bone marrow, lymph node, thymus, spleen, heart, tongue, salivary gl, esophagus, small intes, large intes, liver, gall bladd, pancreas, kidney, urin bladd, pituitary, thyroid, parathyroid, ovary, uterus, vagina, mammary gl, brain, spinal cord, periph nerv, eye, Harder gl, muscle, bone
2206	SCHEDULED	27-1	nasal cavit lung stomach adrenal NON-REMARKABLE	respiratory metaplasia:gland, 1+ lymphocytic infiltration, 1+ hyperplasia:forestomach, 1+ spindle-cell hyperplasia, 1+ skin/app, nasopharynx, larynx, trachea, bone marrow, lymph node, thymus, spleen, heart, tongue, salivary gl, esophagus, small intes, large intes, liver, gall bladd, pancreas, kidney, urin bladd, pituitary, thyroid, parathyroid, ovary, uterus, vagina, mammary gl, brain, spinal cord, periph nerv, eye, Harder gl, muscle, bone
2207	SCHEDULED	27-1	nasal cavit nasopharynx lung spleen	eosinophilic change:respiratory epithelium, 1+//respiratory metaplasia:gland, 1+ eosinophilic change, 1+ bronchiolar-alveolar adenoma, '0' extramedullary hematopoiesis, 1+

() : Comment 1+ : Slight 2+ : Moderate 3+ : Marked 4+ : Severe ' ' : Context

STUDY NO. : 0934
ANIMAL : CByB6F1-Tg (HRAS)2Jic (tg/wt)
REPORT TYPE : A1
SEX : FEMALE GROUP NAME : 500 mg/kg

HISTOPATHOLOGICAL FINDINGS (INDIVIDUAL)
ALL ANIMALS (0- 27W)

Animal	Death Info.	Week-Day	Organ-Findings	
2207	SCHEDULED	27-1	stomach adrenal uterus NON-REMARKABLE	hyperplasia:forestomach, 1+ spindle-cell hyperplasia, 1+ cystic endometrial hyperplasia, 1+ skin/app, larynx, trachea, bone marrow, lymph node, thymus, heart, tongue, salivary gl, esophagus, small intes, large intes, liver, gall bladd, pancreas, kidney, urin bladd, pituitary, thyroid, parathyroid, ovary, vagina, mammary gl, brain, spinal cord, periph nerv, eye, Harder gl, muscle, bone
2208	SCHEDULED	27-1	nasal cavit adrenal Harder gl NON-REMARKABLE	respiratory metaplasia:gland, 1+ spindle-cell hyperplasia, 1+ adenoma, '0' skin/app, nasopharynx, larynx, trachea, lung, bone marrow, lymph node, thymus, spleen, heart, tongue, salivary gl, esophagus, stomach, small intes, large intes, liver, gall bladd, pancreas, kidney, urin bladd, pituitary, thyroid, parathyroid, ovary, uterus, vagina, mammary gl, brain, spinal cord, periph nerv, eye, muscle, bone
2209	SCHEDULED	27-1	nasal cavit adrenal NON-REMARKABLE	respiratory metaplasia:gland, 1+//eosinophilic change:respiratory epithelium, 1+//eosinophilic change:olfactory epithelium, 1+ spindle-cell hyperplasia, 1+ skin/app, nasopharynx, larynx, trachea, lung, bone marrow, lymph node, thymus, spleen, heart, tongue, salivary gl, esophagus, stomach, small intes, large intes, liver, gall bladd, pancreas, kidney, urin bladd, pituitary, thyroid, parathyroid, ovary, uterus, vagina, mammary gl, brain, spinal cord, periph nerv, eye, Harder gl, muscle, bone
2210	SCHEDULED	27-1	stomach adrenal NON-REMARKABLE	hyperplasia:forestomach, 1+ spindle-cell hyperplasia, 1+ skin/app, nasal cavit, nasopharynx, larynx, trachea, lung, bone marrow, lymph node, thymus, spleen, heart, tongue, salivary gl, esophagus, small intes, large intes, liver, gall bladd, pancreas, kidney, urin bladd, pituitary, thyroid, parathyroid, ovary, uterus, vagina, mammary gl, brain, spinal cord, periph nerv, eye, Harder gl, muscle, bone
2211	SCHEDULED	27-1	nasal cavit adrenal uterus NON-REMARKABLE	respiratory metaplasia:gland, 1+ spindle-cell hyperplasia, 2+ cystic endometrial hyperplasia, 1+ skin/app, nasopharynx, larynx, trachea, lung, bone marrow, lymph node, thymus, spleen, heart, tongue, salivary gl, esophagus, stomach, small intes, large intes, liver, gall bladd, pancreas, kidney, urin bladd, pituitary, thyroid, parathyroid, ovary, vagina, mammary gl, brain, spinal cord, periph nerv, eye, Harder gl, muscle, bone
2212	SCHEDULED	27-1	nasal cavit pituitary adrenal NON-REMARKABLE	respiratory metaplasia:gland, 1+//eosinophilic change:respiratory epithelium, 1+ cyst, 1+ spindle-cell hyperplasia, 1+ skin/app, nasopharynx, larynx, trachea, lung, bone marrow, lymph node, thymus, spleen, heart, tongue, salivary gl, esophagus, stomach, small intes, large intes, liver, gall bladd, pancreas, kidney, urin bladd, thyroid, parathyroid, ovary, uterus, vagina, mammary gl, brain, spinal cord, periph nerv, eye, Harder gl, muscle, bone
2213	SCHEDULED	27-2	nasal cavit spleen stomach liver adrenal Harder gl NON-REMARKABLE	respiratory metaplasia:gland, 1+ deposit of melanin, 1+//extramedullary hematopoiesis, 1+ hyperplasia:forestomach, 1+ necrosis:single cell, 1+ spindle-cell hyperplasia, 1+ adenocarcinoma, '0' skin/app, nasopharynx, larynx, trachea, lung, bone marrow, lymph node, thymus, heart, tongue, salivary gl, esophagus, small intes, large intes, gall bladd, pancreas, kidney, urin bladd, pituitary, thyroid, parathyroid, ovary, uterus, vagina, mammary gl, brain, spinal cord, periph nerv, eye, muscle, bone
2214	SCHEDULED	27-2	nasal cavit	eosinophilic change:respiratory epithelium, 1+//respiratory metaplasia:gland, 1+

() : Comment 1+ :Slight 2+ :Moderate 3+ :Marked 4+ :Severe ' ' :Context

STUDY NO. : 0934
ANIMAL : CByB6F1-Tg(HRAS)2Jic (tg/wt)
REPORT TYPE : A1
SEX : FEMALE GROUP NAME : 500 mg/kg

HISTOPATHOLOGICAL FINDINGS (INDIVIDUAL)
ALL ANIMALS (0- 27W)

Animal	Death Info.	Week-Day	Organ	Findings
2214	SCHEDULED	27-2	nasopharynx lung thymus spleen adrenal NON-REMARKABLE	eosinophilic change, 1+ leukemic cell infiltration, 2+//bronchiolar-alveolar adenoma, '0', eosinophilic crystalline pneumonia malignant lymphoma, '0' extramedullary hematopoiesis, 1+ spindle-cell hyperplasia, 1+ skin/app, larynx, trachea, bone marrow, lymph node, heart, tongue, salivary gl, esophagus, stomach, small intes, large intes, liver, gall bladd, pancreas, kidney, urin bladd, pituitary, thyroid, parathyroid, ovary, uterus, vagina, mammary gl, brain, spinal cord, periph nerv, eye, Harder gl, muscle, bone
2215	SCHEDULED	27-2	nasal cavit nasopharynx spleen stomach adrenal NON-REMARKABLE	exudate, 2+//eosinophilic change:respiratory epithelium, 2+//respiratory metaplasia:gland, 1+//respiratory metaplasia:olfactory epithelium, 1+ eosinophilic change, 1+ extramedullary hematopoiesis, 1+ hyperplasia:forestomach, 1+ spindle-cell hyperplasia, 1+ skin/app, larynx, trachea, lung, bone marrow, lymph node, thymus, heart, tongue, salivary gl, esophagus, small intes, large intes, liver, gall bladd, pancreas, kidney, urin bladd, pituitary, thyroid, parathyroid, ovary, uterus, vagina, mammary gl, brain, spinal cord, periph nerv, eye, Harder gl, muscle, bone
2216	SCHEDULED	27-2	nasal cavit lung spleen stomach adrenal uterus NON-REMARKABLE	respiratory metaplasia:gland, 1+ inflammation:focal, 1+, with, accumulation:alveolar macrophage deposit of melanin, 1+ hyperplasia:forestomach, 1+ spindle-cell hyperplasia, 1+ cystic endometrial hyperplasia, 1+ skin/app, nasopharynx, larynx, trachea, bone marrow, lymph node, thymus, heart, tongue, salivary gl, esophagus, small intes, large intes, liver, gall bladd, pancreas, kidney, urin bladd, pituitary, thyroid, parathyroid, ovary, vagina, mammary gl, brain, spinal cord, periph nerv, eye, Harder gl, muscle, bone
2217	SCHEDULED	27-2	nasal cavit nasopharynx lung adrenal NON-REMARKABLE	eosinophilic change:respiratory epithelium, 1+//respiratory metaplasia:gland, 1+ eosinophilic change, 1+ hemorrhage, 1+ spindle-cell hyperplasia, 2+ skin/app, larynx, trachea, bone marrow, lymph node, thymus, spleen, heart, tongue, salivary gl, esophagus, stomach, small intes, large intes, liver, gall bladd, pancreas, kidney, urin bladd, pituitary, thyroid, parathyroid, ovary, uterus, vagina, mammary gl, brain, spinal cord, periph nerv, eye, Harder gl, muscle, bone
2218	SCHEDULED	27-2	nasal cavit spleen adrenal NON-REMARKABLE	respiratory metaplasia:gland, 1+ extramedullary hematopoiesis, 1+ spindle-cell hyperplasia, 2+ skin/app, nasopharynx, larynx, trachea, lung, bone marrow, lymph node, thymus, heart, tongue, salivary gl, esophagus, stomach, small intes, large intes, liver, gall bladd, pancreas, kidney, urin bladd, pituitary, thyroid, parathyroid, ovary, uterus, vagina, mammary gl, brain, spinal cord, periph nerv, eye, Harder gl, muscle, bone
2219	SCHEDULED	27-2	nasal cavit lung spleen adrenal peritoneum NON-REMARKABLE	exudate, 1+//eosinophilic change:respiratory epithelium, 1+//respiratory metaplasia:gland, 1+//eosinophilic change:olfactory epithelium, 1+// respiratory metaplasia:olfactory epithelium, 1+ bronchiolar-alveolar adenoma, '0' extramedullary hematopoiesis, 1+ spindle-cell hyperplasia, 1+ hemangiosarcoma, '0' skin/app, nasopharynx, larynx, trachea, bone marrow, lymph node, thymus, heart, tongue, salivary gl, esophagus, stomach, small intes, large intes, liver, gall bladd, pancreas, kidney, urin bladd, pituitary, thyroid, parathyroid, ovary, uterus, vagina, mammary gl, brain, spinal cord, periph nerv, eye, Harder gl, muscle, bone
2220	SCHEDULED	27-2	skin/app	squamous cell papilloma, '0'

() : Comment 1+ :Slight 2+ :Moderate 3+ :Marked 4+ :Severe ' ' :Context
(B10290)

STUDY NO. : 0934
 ANIMAL : CByB6F1-Tg(HRAS)2Jic (tg/wt)
 REPORT TYPE : A1
 SEX : FEMALE

HISTOPATHOLOGICAL FINDINGS (INDIVIDUAL)
 ALL ANIMALS (0- 27W)

GROUP NAME : 500 mg/kg

Animal	Death Info.	Week-Day	Organ	Findings
2220	SCHEDULED	27-2	nasal cavit lung spleen stomach adrenal NON-REMARKABLE	respiratory metaplasia:gland, 1+ bronchiolar-alveolar adenoma, '0' extramedullary hematopoiesis, 1+ hyperplasia:forestomach, 1+ spindle-cell hyperplasia, 1+ nasopharynx, larynx, trachea, bone marrow, lymph node, thymus, heart, tongue, salivary gl, esophagus, small intes, large intes, liver, gall bladd, pancreas, kidney, urin bladd, pituitary, thyroid, parathyroid, ovary, uterus, vagina, mammary gl, brain, spinal cord, periph nerv, eye, Harder gl, muscle, bone
2221	SCHEDULED	27-2	stomach adrenal NON-REMARKABLE	hyperplasia:forestomach, 2+ spindle-cell hyperplasia, 1+ skin/app, nasal cavit, nasopharynx, larynx, trachea, lung, bone marrow, lymph node, thymus, spleen, heart, tongue, salivary gl, esophagus, small intes, large intes, liver, gall bladd, pancreas, kidney, urin bladd, pituitary, thyroid, parathyroid, ovary, uterus, vagina, mammary gl, brain, spinal cord, periph nerv, eye, Harder gl, muscle, bone
2222	MORIBUND	24-5	nasal cavit nasopharynx trachea lung stomach adrenal NON-REMARKABLE NOT-EXAMINE Cause of Death	exudate, 1+//desquamation:respiratory epithelium, 1+//respiratory metaplasia:gland, 1+//eosinophilic change:respiratory epithelium, 1+// respiratory metaplasia:olfactory epithelium, 1+//atrophy:olfactory epithelium, 1+ eosinophilic change, 1+ necrosis:epithelium, 2+, stromal hyperplasia hemorrhage, 1+//bronchopneumonia, 2+, eosinophilia hyperplasia:forestomach, 1+ spindle-cell hyperplasia, 2+ skin/app, larynx, bone marrow, lymph node, thymus, heart, tongue, salivary gl, esophagus, small intes, large intes, liver, gall bladd, pancreas, kidney, urin bladd, pituitary, thyroid, parathyroid, ovary, uterus, vagina, mammary gl, brain, spinal cord, periph nerv, eye, Harder gl, muscle, bone spleen respiratory system lesion
2223	SCHEDULED	27-2	nasal cavit stomach adrenal NON-REMARKABLE	respiratory metaplasia:gland, 1+ hyperplasia:forestomach, 1+ spindle-cell hyperplasia, 1+ skin/app, nasopharynx, larynx, trachea, lung, bone marrow, lymph node, thymus, spleen, heart, tongue, salivary gl, esophagus, small intes, large intes, liver, gall bladd, pancreas, kidney, urin bladd, pituitary, thyroid, parathyroid, ovary, uterus, vagina, mammary gl, brain, spinal cord, periph nerv, eye, Harder gl, muscle, bone
2224	SCHEDULED	27-2	nasopharynx spleen stomach adrenal uterus NON-REMARKABLE	eosinophilic change, 1+ hemangioma, '0' //extramedullary hematopoiesis, 1+ hyperplasia:forestomach, 3+ spindle-cell hyperplasia, 2+ cystic endometrial hyperplasia, 1+ skin/app, nasal cavit, larynx, trachea, lung, bone marrow, lymph node, thymus, heart, tongue, salivary gl, esophagus, small intes, large intes, liver, gall bladd, pancreas, kidney, urin bladd, pituitary, thyroid, parathyroid, ovary, vagina, mammary gl, brain, spinal cord, periph nerv, eye, Harder gl, muscle, bone
2225	SCHEDULED	27-2	nasal cavit nasopharynx spleen adrenal NON-REMARKABLE	respiratory metaplasia:gland, 1+//eosinophilic change:respiratory epithelium, 1+ eosinophilic change, 1+ extramedullary hematopoiesis, 1+ spindle-cell hyperplasia, 1+ skin/app, larynx, trachea, lung, bone marrow, lymph node, thymus, heart, tongue, salivary gl, esophagus, stomach, small intes, large intes, liver, gall bladd, pancreas, kidney, urin bladd, pituitary, thyroid, parathyroid, ovary, uterus, vagina, mammary gl, brain, spinal cord, periph nerv, eye, Harder gl, muscle, bone

() : Comment 1+ :Slight 2+ :Moderate 3+ :Marked 4+ :Severe ' ' :Context

STUDY NO. : 0934
 ANIMAL : CByB6F1-Tg(HRAS)2Jic (tg/wt)
 REPORT TYPE : A1
 SEX : FEMALE

HISTOPATHOLOGICAL FINDINGS (INDIVIDUAL)
 ALL ANIMALS (0- 27W)

GROUP NAME : 1000 mg/kg

Animal	Death Info.	Week-Day	Organ	Findings
2301	SCHEDULED	27-1	nasal cavit spleen stomach adrenal NON-REMARKABLE	respiratory metaplasia:gland, 1+ extramedullary hematopoiesis, 1+ ulcer:forestomach, 2+//hyperplasia:forestomach, 3+ spindle-cell hyperplasia, 1+ skin/app, nasopharynx, larynx, trachea, lung, bone marrow, lymph node, thymus, heart, tongue, salivary gl, esophagus, small intes, large intes, liver, gall bladd, pancreas, kidney, urin bladd, pituitary, thyroid, parathyroid, ovary, uterus, vagina, mammary gl, brain, spinal cord, periph nerv, eye, Harder gl, muscle, bone
2302	SCHEDULED	27-1	lung spleen stomach adrenal uterus NON-REMARKABLE	bronchiolar-alveolar adenoma, '0' extramedullary hematopoiesis, 1+ hyperplasia:forestomach, 3+ spindle-cell hyperplasia, 1+ cystic endometrial hyperplasia, 1+ skin/app, nasal cavit, nasopharynx, larynx, trachea, bone marrow, lymph node, thymus, heart, tongue, salivary gl, esophagus, small intes, large intes, liver, gall bladd, pancreas, kidney, urin bladd, pituitary, thyroid, parathyroid, ovary, vagina, mammary gl, brain, spinal cord, periph nerv, eye, Harder gl, muscle, bone
2303	SCHEDULED	27-1	lung spleen stomach adrenal NON-REMARKABLE	bronchiolar-alveolar adenoma, '0' //accumulation:alveolar macrophage, 1+ extramedullary hematopoiesis, 1+ hyperplasia:forestomach, 3+ spindle-cell hyperplasia, 1+ skin/app, nasal cavit, nasopharynx, larynx, trachea, bone marrow, lymph node, thymus, heart, tongue, salivary gl, esophagus, small intes, large intes, liver, gall bladd, pancreas, kidney, urin bladd, pituitary, thyroid, parathyroid, ovary, uterus, vagina, mammary gl, brain, spinal cord, periph nerv, eye, Harder gl, muscle, bone
2304	SCHEDULED	27-1	lung stomach adrenal uterus NON-REMARKABLE	hemorrhage, 1+ hyperplasia:forestomach, 3+ spindle-cell hyperplasia, 1+ cystic endometrial hyperplasia, 1+ skin/app, nasal cavit, nasopharynx, larynx, trachea, bone marrow, lymph node, thymus, spleen, heart, tongue, salivary gl, esophagus, small intes, large intes, liver, gall bladd, pancreas, kidney, urin bladd, pituitary, thyroid, parathyroid, ovary, vagina, mammary gl, brain, spinal cord, periph nerv, eye, Harder gl, muscle, bone
2305	SCHEDULED	27-1	nasal cavit lung spleen stomach adrenal uterus NON-REMARKABLE	respiratory metaplasia:gland, 1+//eosinophilic change:respiratory epithelium, 1+ bronchiolar-alveolar carcinoma, '0' extramedullary hematopoiesis, 1+ ulcer:forestomach, 1+//hyperplasia:forestomach, 3+ spindle-cell hyperplasia, 1+ cystic endometrial hyperplasia, 1+ skin/app, nasopharynx, larynx, trachea, bone marrow, lymph node, thymus, heart, tongue, salivary gl, esophagus, small intes, large intes, liver, gall bladd, pancreas, kidney, urin bladd, pituitary, thyroid, parathyroid, ovary, vagina, mammary gl, brain, spinal cord, periph nerv, eye, Harder gl, muscle, bone
2306	SCHEDULED	27-1	spleen stomach adrenal uterus NON-REMARKABLE	extramedullary hematopoiesis, 1+ hyperplasia:forestomach, 3+ spindle-cell hyperplasia, 1+ cystic endometrial hyperplasia, 1+ skin/app, nasal cavit, nasopharynx, larynx, trachea, lung, bone marrow, lymph node, thymus, heart, tongue, salivary gl, esophagus, small intes, large intes, liver, gall bladd, pancreas, kidney, urin bladd, pituitary, thyroid, parathyroid, ovary, vagina, mammary gl, brain, spinal cord, periph nerv, eye, Harder gl, muscle, bone

() : Comment 1+ : Slight 2+ : Moderate 3+ : Marked 4+ : Severe ' ' : Context
 (BI0290)

STUDY NO. : 0934
ANIMAL : CByB6F1-Tg (HRAS) 2Jic (tg/wt)
REPORT TYPE : A1
SEX : FEMALE

HISTOPATHOLOGICAL FINDINGS (INDIVIDUAL)
ALL ANIMALS (0- 27W)

GROUP NAME : 1000 mg/kg

PAGE : 14

Animal	Death Info.	Week-Day	Organ	Findings
2307	MORIBUND	14-5	nasal cavit nasopharynx trachea lung adrenal NON-REMARKABLE Cause of Death	exudate, 2+//respiratory metaplasia:gland, 1+//eosinophilic change:respiratory epithelium, 2+//eosinophilic change:olfactory epithelium, 1+// respiratory metaplasia:olfactory epithelium, 2+//atrophy:olfactory epithelium, 1+//inflammation:respiratory epithelium, 1+// atrophy:respiratory epithelium, 1+//desquamation:respiratory epithelium, 1+//desquamation:olfactory epithelium, 1+ eosinophilic change, 1+ desquamation:epithelium, 2+ desquamation:epithelium, bronchus, 2+//hemorrhage, 1+//bronchiolar-alveolar cell hyperplasia, 1+ spindle-cell hyperplasia, 1+ skin/app, larynx, bone marrow, lymph node, thymus, spleen, heart, tongue, salivary gl, esophagus, stomach, small intes, large intes, liver, gall bladd, pancreas, kidney, urin bladd, pituitary, thyroid, parathyroid, ovary, uterus, vagina, mammary gl, brain, spinal cord, periph nerv, eye, Harder gl, muscle, bone respiratory system lesion
2308	SCHEDULED	27-1	nasal cavit stomach adrenal uterus NON-REMARKABLE	atrophy:olfactory epithelium, 1+ hyperplasia:forestomach, 3+ spindle-cell hyperplasia, 1+ cystic endometrial hyperplasia, 1+ skin/app, nasopharynx, larynx, trachea, lung, bone marrow, lymph node, thymus, spleen, heart, tongue, salivary gl, esophagus, small intes, large intes, liver, gall bladd, pancreas, kidney, urin bladd, pituitary, thyroid, parathyroid, ovary, vagina, mammary gl, brain, spinal cord, periph nerv, eye, Harder gl, muscle, bone
2309	SCHEDULED	27-1	lung spleen stomach adrenal NON-REMARKABLE	lymphocytic infiltration, 1+ extramedullary hematopoiesis, 1+ hyperplasia:forestomach, 3+ spindle-cell hyperplasia, 1+ skin/app, nasal cavit, nasopharynx, larynx, trachea, bone marrow, lymph node, thymus, heart, tongue, salivary gl, esophagus, small intes, large intes, liver, gall bladd, pancreas, kidney, urin bladd, pituitary, thyroid, parathyroid, ovary, uterus, vagina, mammary gl, brain, spinal cord, periph nerv, eye, Harder gl, muscle, bone
2310	SCHEDULED	27-1	nasal cavit nasopharynx spleen stomach adrenal NON-REMARKABLE	exudate, 1+//eosinophilic change:respiratory epithelium, 2+//respiratory metaplasia:gland, 1+//inflammation:respiratory epithelium, 1+// atrophy:olfactory epithelium, 1+ eosinophilic change, 2+ deposit of melanin, 1+//extramedullary hematopoiesis, 1+ hyperplasia:forestomach, 3+ spindle-cell hyperplasia, 1+ skin/app, larynx, trachea, lung, bone marrow, lymph node, thymus, heart, tongue, salivary gl, esophagus, small intes, large intes, liver, gall bladd, pancreas, kidney, urin bladd, pituitary, thyroid, parathyroid, ovary, uterus, vagina, mammary gl, brain, spinal cord, periph nerv, eye, Harder gl, muscle, bone
2311	SCHEDULED	27-1	skin/app nasal cavit nasopharynx stomach adrenal uterus NON-REMARKABLE	squamous cell hyperplasia, 2+ eosinophilic change:olfactory epithelium, 1+//eosinophilic change:respiratory epithelium, 1+//respiratory metaplasia:gland, 1+ eosinophilic change, 1+ ulcer:forestomach, 2+//hyperplasia:forestomach, 3+ spindle-cell hyperplasia, 2+ cystic endometrial hyperplasia, 1+ larynx, trachea, lung, bone marrow, lymph node, thymus, spleen, heart, tongue, salivary gl, esophagus, small intes, large intes, liver, gall bladd, pancreas, kidney, urin bladd, pituitary, thyroid, parathyroid, ovary, vagina, mammary gl, brain, spinal cord, periph nerv, eye, Harder gl, muscle, bone
2312	SCHEDULED	27-1	nasal cavit stomach adrenal	exudate, 2+//respiratory metaplasia:gland, 1+//eosinophilic change:respiratory epithelium, 2+//desquamation:respiratory epithelium, 1+// respiratory metaplasia:olfactory epithelium, 1+ ulcer:forestomach, 2+//hyperplasia:forestomach, 3+ spindle-cell hyperplasia, 1+

() : Comment 1+ : Slight 2+ : Moderate 3+ : Marked 4+ : Severe ' ' : Context

STUDY NO. : 0934
 ANIMAL : CByB6F1-Tg (HRAS)2Jic (tg/wt)
 REPORT TYPE : A1
 SEX : FEMALE

HISTOPATHOLOGICAL FINDINGS (INDIVIDUAL)
 ALL ANIMALS (0- 27W)

GROUP NAME : 1000 mg/kg

Animal	Death Info.	Week-Day	Organ-Findings	
2312	SCHEDULED	27-1	NON-REMARKABLE	skin/app, nasopharynx, larynx, trachea, lung, bone marrow, lymph node, thymus, spleen, heart, tongue, salivary gl, esophagus, small intes, large intes, liver, gall bladd, pancreas, kidney, urin bladd, pituitary, thyroid, parathyroid, ovary, uterus, vagina, mammary gl, brain, spinal cord, periph nerv, eye, Harder gl, muscle, bone
2313	SCHEDULED	27-2	nasal cavit stomach liver adrenal uterus NON-REMARKABLE	respiratory metaplasia:gland, 1+ hyperplasia:forestomach, 3+ basophilic cell focus, 1+//granuloma, 1+ spindle-cell hyperplasia, 1+ cystic endometrial hyperplasia, 1+ skin/app, nasopharynx, larynx, trachea, lung, bone marrow, lymph node, thymus, spleen, heart, tongue, salivary gl, esophagus, small intes, large intes, gall bladd, pancreas, kidney, urin bladd, pituitary, thyroid, parathyroid, ovary, vagina, mammary gl, brain, spinal cord, periph nerv, eye, Harder gl, muscle, bone
2314	SCHEDULED	27-2	nasal cavit nasopharynx stomach adrenal NON-REMARKABLE	exudate, 2+//respiratory metaplasia:gland, 1+//eosinophilic change:respiratory epithelium, 1+//atrophy:olfactory epithelium, 1+ eosinophilic change, 1+ hyperplasia:forestomach, 3+ spindle-cell hyperplasia, 1+ skin/app, larynx, trachea, lung, bone marrow, lymph node, thymus, spleen, heart, tongue, salivary gl, esophagus, small intes, large intes, liver, gall bladd, pancreas, kidney, urin bladd, pituitary, thyroid, parathyroid, ovary, uterus, vagina, mammary gl, brain, spinal cord, periph nerv, eye, Harder gl, muscle, bone
2315	SCHEDULED	27-2	nasal cavit nasopharynx stomach adrenal uterus NON-REMARKABLE	respiratory metaplasia:olfactory epithelium, 1+//respiratory metaplasia:gland, 1+//eosinophilic change:respiratory epithelium, 2+ eosinophilic change, 1+ hyperplasia:forestomach, 2+ spindle-cell hyperplasia, 2+ cystic endometrial hyperplasia, 1+ skin/app, larynx, trachea, lung, bone marrow, lymph node, thymus, spleen, heart, tongue, salivary gl, esophagus, small intes, large intes, liver, gall bladd, pancreas, kidney, urin bladd, pituitary, thyroid, parathyroid, ovary, vagina, mammary gl, brain, spinal cord, periph nerv, eye, Harder gl, muscle, bone
2316	SCHEDULED	27-2	nasal cavit spleen stomach adrenal NON-REMARKABLE	exudate, 1+//eosinophilic change:respiratory epithelium, 1+//respiratory metaplasia:gland, 1+//respiratory metaplasia:olfactory epithelium, 1+ extramedullary hematopoiesis, 1+ hyperplasia:forestomach, 3+ spindle-cell hyperplasia, 1+ skin/app, nasopharynx, larynx, trachea, lung, bone marrow, lymph node, thymus, heart, tongue, salivary gl, esophagus, small intes, large intes, liver, gall bladd, pancreas, kidney, urin bladd, pituitary, thyroid, parathyroid, ovary, uterus, vagina, mammary gl, brain, spinal cord, periph nerv, eye, Harder gl, muscle, bone
2317	SCHEDULED	27-2	nasal cavit stomach liver adrenal NON-REMARKABLE	exudate, 1+//atrophy:olfactory epithelium, 1+//respiratory metaplasia:gland, 1+ hyperplasia:forestomach, 3+ basophilic cell focus, 1+ spindle-cell hyperplasia, 1+ skin/app, nasopharynx, larynx, trachea, lung, bone marrow, lymph node, thymus, spleen, heart, tongue, salivary gl, esophagus, small intes, large intes, gall bladd, pancreas, kidney, urin bladd, pituitary, thyroid, parathyroid, ovary, uterus, vagina, mammary gl, brain, spinal cord, periph nerv, eye, Harder gl, muscle, bone
2318	SCHEDULED	27-2	nasal cavit stomach adrenal uterus NON-REMARKABLE	respiratory metaplasia:gland, 1+ hyperplasia:forestomach, 3+ spindle-cell hyperplasia, 2+ cystic endometrial hyperplasia, 1+ skin/app, nasopharynx, larynx, trachea, lung, bone marrow, lymph node, thymus, spleen, heart, tongue, salivary gl, esophagus, small intes, large intes, liver,

() : Comment 1+ :Slight 2+ :Moderate 3+ :Marked 4+ :Severe ' ' :Context

STUDY NO. : 0934
 ANIMAL : CByB6F1-Tg(HRAS)2Jic (tg/wt)
 REPORT TYPE : A1
 SEX : FEMALE

HISTOPATHOLOGICAL FINDINGS (INDIVIDUAL)
 ALL ANIMALS (0- 27W)

GROUP NAME : 1000 mg/kg

Animal	Death Info.	Week-Day	Organ	Findings
2318	SCHEDULED	27-2		gall bladd, pancreas, kidney, urin bladd, pituitary, thyroid, parathyroid, ovary, vagina, mammary gl, brain, spinal cord, periph nerv, eye, Harder gl, muscle, bone
2319	SCHEDULED	27-2	stomach adrenal NON-REMARKABLE	hyperplasia: forestomach, 3+ spindle-cell hyperplasia, 1+ skin/app, nasal cavit, nasopharynx, larynx, trachea, lung, bone marrow, lymph node, thymus, spleen, heart, tongue, salivary gl, esophagus, small intes, large intes, liver, gall bladd, pancreas, kidney, urin bladd, pituitary, thyroid, parathyroid, ovary, uterus, vagina, mammary gl, brain, spinal cord, periph nerv, eye, Harder gl, muscle, bone
2320	SCHEDULED	27-2	nasal cavit spleen stomach adrenal Harder gl NON-REMARKABLE	respiratory metaplasia: gland, 1+ extramedullary hematopoiesis, 1+ ulcer: forestomach, 1+//hyperplasia: forestomach, 3+ spindle-cell hyperplasia, 2+ adenocarcinoma, '0' skin/app, nasopharynx, larynx, trachea, lung, bone marrow, lymph node, thymus, heart, tongue, salivary gl, esophagus, small intes, large intes, liver, gall bladd, pancreas, kidney, urin bladd, pituitary, thyroid, parathyroid, ovary, uterus, vagina, mammary gl, brain, spinal cord, periph nerv, eye, muscle, bone
2321	SCHEDULED	27-2	nasal cavit nasopharynx lung stomach adrenal NON-REMARKABLE	respiratory metaplasia: gland, 2+//eosinophilic change: respiratory epithelium, 2+//exudate, 1+//atrophy: olfactory epithelium, 1+ eosinophilic change, 1+ bronchiolar-alveolar adenoma, '0' ulcer: forestomach, 1+//hyperplasia: forestomach, 3+ spindle-cell hyperplasia, 2+ skin/app, larynx, trachea, bone marrow, lymph node, thymus, spleen, heart, tongue, salivary gl, esophagus, small intes, large intes, liver, gall bladd, pancreas, kidney, urin bladd, pituitary, thyroid, parathyroid, ovary, uterus, vagina, mammary gl, brain, spinal cord, periph nerv, eye, Harder gl, muscle, bone
2322	MORIBUND	13-5	nasal cavit lung spleen stomach adrenal NON-REMARKABLE Cause of Death	respiratory metaplasia: gland, 1+//desquamation: respiratory epithelium, 2+ hemorrhage, 1+ extramedullary hematopoiesis, 1+ hyperplasia: forestomach, 3+ spindle-cell hyperplasia, 1+ skin/app, nasopharynx, larynx, trachea, bone marrow, lymph node, thymus, heart, tongue, salivary gl, esophagus, small intes, large intes, liver, gall bladd, pancreas, kidney, urin bladd, pituitary, thyroid, parathyroid, ovary, uterus, vagina, mammary gl, brain, spinal cord, periph nerv, eye, Harder gl, muscle, bone respiratory system lesion
2323	SCHEDULED	27-2	nasal cavit nasopharynx lung stomach adrenal Harder gl NON-REMARKABLE	respiratory metaplasia: gland, 1+//eosinophilic change: respiratory epithelium, 1+//desquamation: respiratory epithelium, 1+// atrophy: respiratory epithelium, 1+ eosinophilic change, 1+ bronchiolar-alveolar adenoma, '0' hyperplasia: forestomach, 3+ spindle-cell hyperplasia, 1+ adenocarcinoma, '0' skin/app, larynx, trachea, bone marrow, lymph node, thymus, spleen, heart, tongue, salivary gl, esophagus, small intes, large intes, liver, gall bladd, pancreas, kidney, urin bladd, pituitary, thyroid, parathyroid, ovary, uterus, vagina, mammary gl, brain, spinal cord, periph nerv, eye, muscle, bone
2324	SCHEDULED	27-2	stomach parathyroid adrenal uterus NON-REMARKABLE	ulcer: forestomach, 2+//hyperplasia: forestomach, 3+ ultimobranchial body remanet, 1+ spindle-cell hyperplasia, 1+ cystic endometrial hyperplasia, 1+//hemangioma, '0' skin/app, nasal cavit, nasopharynx, larynx, trachea, lung, bone marrow, lymph node, thymus, spleen, heart, tongue, salivary gl, esophagus, small intes,

() : Comment 1+ : Slight 2+ : Moderate 3+ : Marked 4+ : Severe ' ' : Context

STUDY NO. : 0934
 ANIMAL : CByB6F1-Tg(HRAS)2Jic (tg/wt)
 REPORT TYPE : A1
 SEX : FEMALE

HISTOPATHOLOGICAL FINDINGS (INDIVIDUAL)
 ALL ANIMALS (0- 27W)

GROUP NAME : 1000 mg/kg

Animal	Death Info.	Week-Day	Organ	Findings
2324	SCHEDULED	27-2		large intes, liver, gall bladd, pancreas, kidney, urin bladd, pituitary, thyroid, ovary, vagina, mammary gl, brain, spinal cord, periph nerv, eye, Harder gl, muscle, bone
2325	MORIBUND	16-2	subcutis nasal cavit bone marrow spleen stomach liver adrenal muscle NON-REMARKABLE Cause of Death	hemorrhage, 2+ respiratory metaplasia:gland, 1+ increased hematopoiesis, 1+ extramedullary hematopoiesis, 3+ hyperplasia:forestomach, 2+ extramedullary hematopoiesis, 1+ spindle-cell hyperplasia, 1+ hemangiosarcoma, '4' skin/app, nasopharynx, larynx, trachea, lung, lymph node, thymus, heart, tongue, salivary gl, esophagus, small intes, large intes, gall bladd, pancreas, kidney, urin bladd, pituitary, thyroid, parathyroid, ovary, uterus, vagina, mammary gl, brain, spinal cord, periph nerv, eye, Harder gl, bone tumor death:muscle
():Comment 1+ :Slight 2+ :Moderate 3+ :Marked 4+ :Severe ' ':Context				
(B10290)				BAIS6

APPENDIX 12-1

CAUSE OF DEATH : MALE

(INDIVIDUAL)

STUDY NO. : 0933
ANIMAL : CByB6F1-Tg(HRAS)2Jic (tg/wt)
SEX : MALE GROUP NAME : Control

COUSE OF DEATH (INDIVIDUAL)

Animal ID-NO.	Death Information	Time of Examination (Week-Day)	Time of Sacrifice	Couse of Death
1001	DEAD	20-7	(1)	tumor death:pleura

(BI0080)

STUDY NO. : 0933
ANIMAL : CByB6F1-Tg(HRAS)2Jic (tg/wt)
SEX : MALE GROUP NAME : 250 mg/kg

COUSE OF DEATH (INDIVIDUAL)

Animal ID-NO.	Death Information	Time of Examination (Week-Day)	Time of Sacrifice	Couse of Death
1117	MORIBUND	16-4	(1)	tumor death:spleen
1118	MORIBUND	22-4	(1)	respiratory system lesion

(BI0080)

BAIS6

STUDY NO. : 0933

ANIMAL : CByB6F1-Tg(HRAS)2Jic (tg/wt)

SEX : MALE

GROUP NAME : 1000 mg/kg

COUSE OF DEATH (INDIVIDUAL)

PAGE : 3

Animal ID-NO.	Death Information	Time of Examination (Week-Day)	Time of Sacrifice	Couse of Death
1301	MORIBUND	15-2	(1)	respiratory system lesion
1302	MORIBUND	12-7	(1)	hematopoietic system lesion
1305	DEAD	25-4	(1)	tumor death:pleura
1314	MORIBUND	17-6	(1)	respiratory system lesion
1322	DEAD	13-2	(1)	nasal lesion

(B10080)

BAIS6

APPENDIX 12-2

CAUSE OF DEATH : FEMALE

(INDIVIDUAL)

STUDY NO. : 0934
ANIMAL : CByB6F1-Tg(HRAS)2Jic (tg/wt)
SEX : FEMALE GROUP NAME : Control

COUSE OF DEATH (INDIVIDUAL)

Animal ID-NO.	Death Information	Time of Examination (Week-Day)	Time of Sacrifice	Couse of Death
2012	DEAD	21-5	(1)	no microscopical confirmation
2020	MORIBUND	22-5	(1)	tumor death:muscle

(BI0080)

BAIS6

STUDY NO. : 0934
ANIMAL : CByB6F1-Tg(HRAS)2Jic (tg/wt)
SEX : FEMALE GROUP NAME : 250 mg/kg

COUSE OF DEATH (INDIVIDUAL)

Animal ID-NO.	Death Information	Time of Examination (Week-Day)	Time of Sacrifice	Couse of Death
2116	MORIBUND	23-5	(1)	no microscopical confirmation
2122	MORIBUND	15-6	(1)	tumor death:lung
2123	MORIBUND	21-1	(1)	tumor death:lung

(B10080)

BAIS6

STUDY NO. : 0934

ANIMAL : CByB6F1-Tg(HRAS)2Jic (tg/wt)

SEX : FEMALE

GROUP NAME : 500 mg/kg

COUSE OF DEATH (INDIVIDUAL)

PAGE : 3

Animal ID-NO.	Death Information	Time of Examination (Week-Day)	Time of Sacrifice	Couse of Death
2222	MORBUND	24-5	(1)	respiratory system lesion

(BI0080)

BAIS6

STUDY NO. : 0934
ANIMAL : CByB6F1-Tg(HRAS)2Jic (tg/wt)
SEX : FEMALE GROUP NAME : 1000 mg/kg

COUSE OF DEATH (INDIVIDUAL)

Animal ID-NO.	Death Information	Time of Examination (Week-Day)	Time of Sacrifice	Couse of Death
2307	MORIBUND	14-5	(1)	respiratory system lesion
2322	MORIBUND	13-5	(1)	respiratory system lesion
2325	MORIBUND	16-2	(1)	tumor death:muscle