

実効再生産数の推定

- ・分析対象地域 => HERSYSデータによる分析
(一部自治体が完全移行下で突然にプレスリリース情報の中止がある、あるいは、近日の報告の遅れを避けるため)
- ・赤色バーはHERSYSデータに基づく推定感染時刻。推定日データの最新観察日から起算して、報告の遅れがほぼ影響しない14日前までの推定を実施。

リアルタイム予測

- ・約2週間を要する感染から報告までの遅れを実効再生産数の時系列データで補間してナウキャストリングを試みたもの
- ・ R_t の時系列データは時系列情報に依存。極端な行動の変化などに対応していない。 R_t の時系列パターンに依存しており、変異株による置き換え・急増などを加味したリアルタイム予測ではない。
- ・変異株流行下での、まん延防止等重点措置や緊急事態宣言に係る措置の効果は不確実性が高く予測困難のため、加味していない

推定日 9月24日

最新推定感染日付 9月09日

北海道 : 直近推定値 = 0.63 (0.49 - 0.8) / 直近1週平均 = 0.71

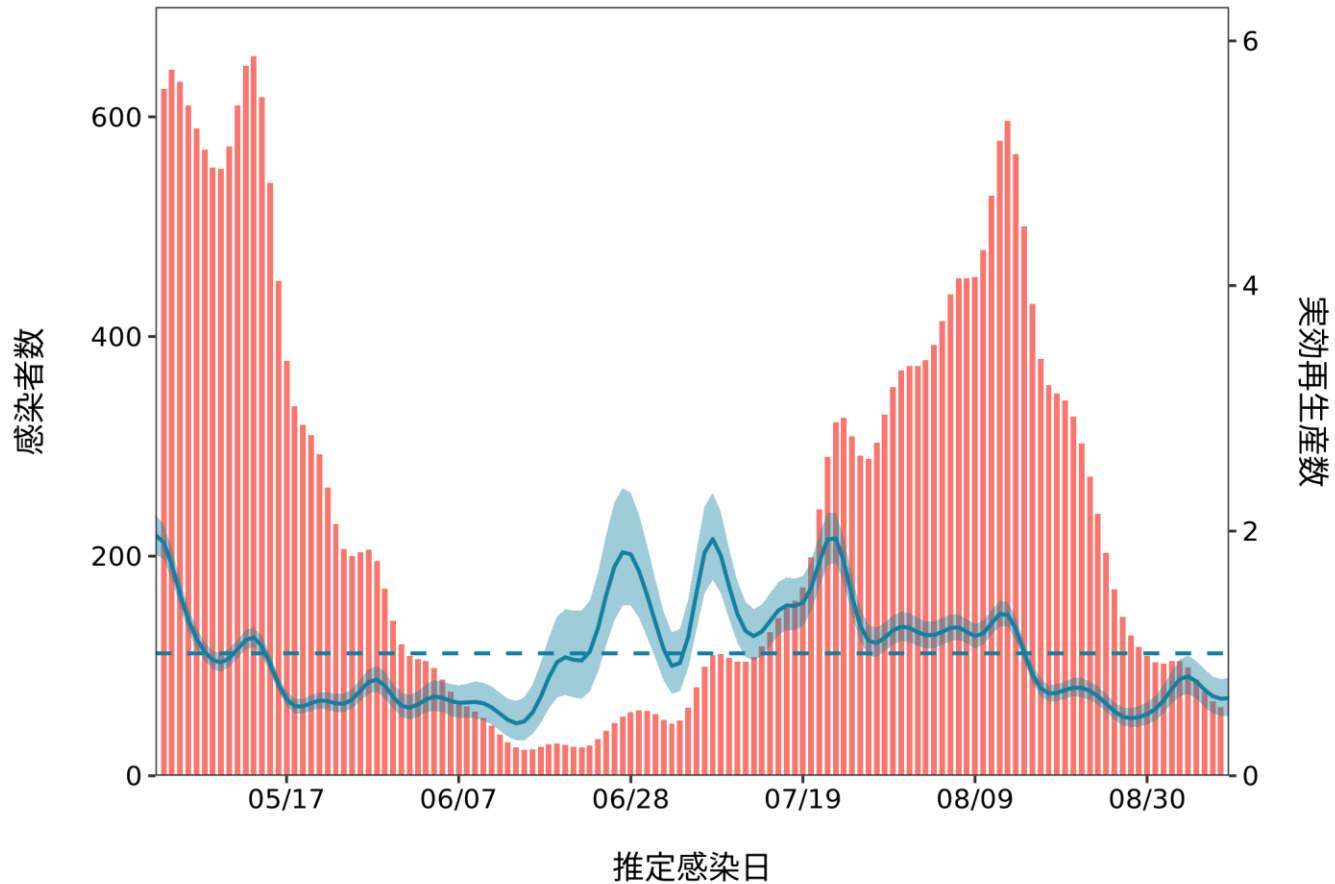

推定日 9月24日

最新推定感染日付 9月09日

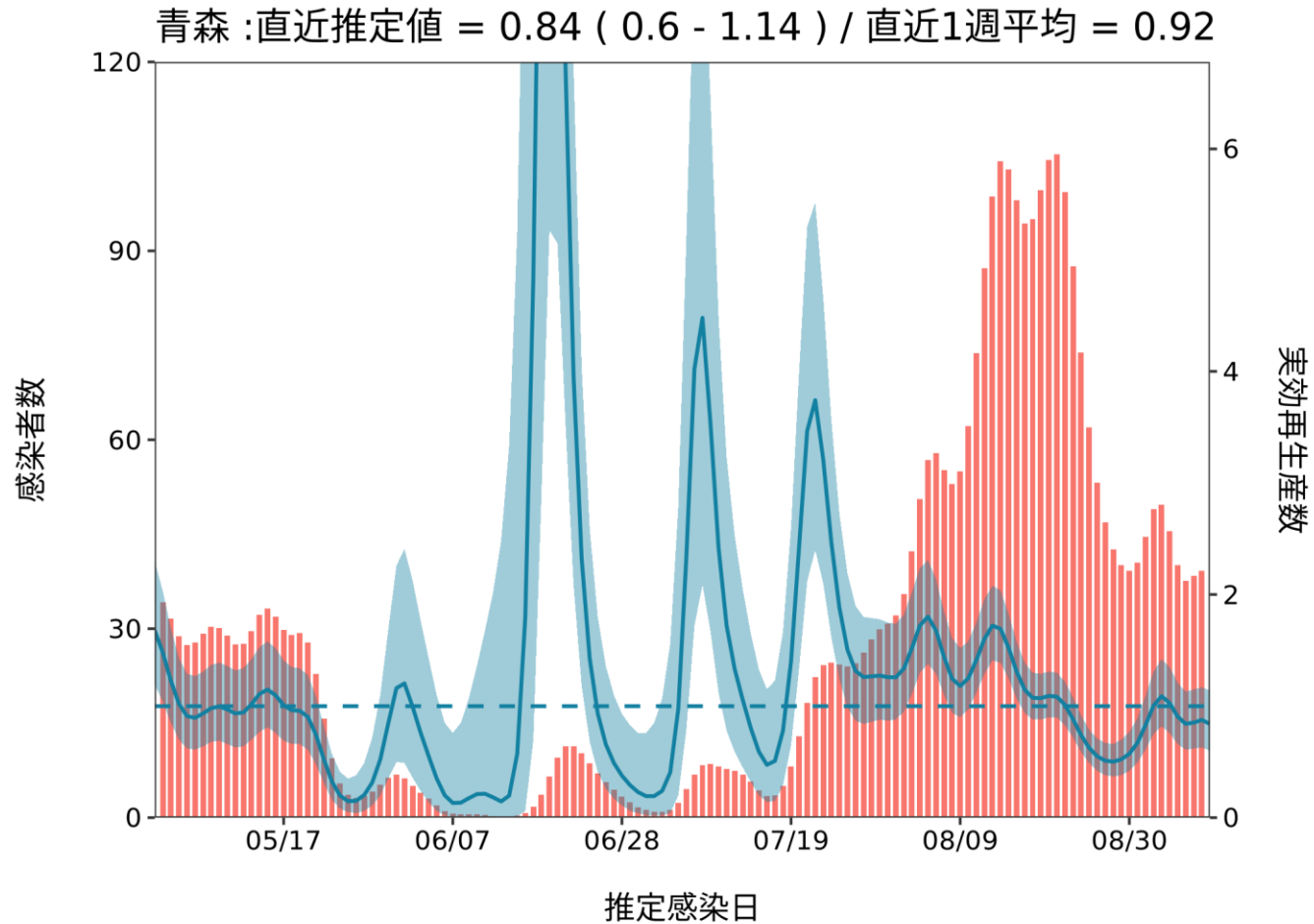

推定日 9月24日

最新推定感染日付 9月09日

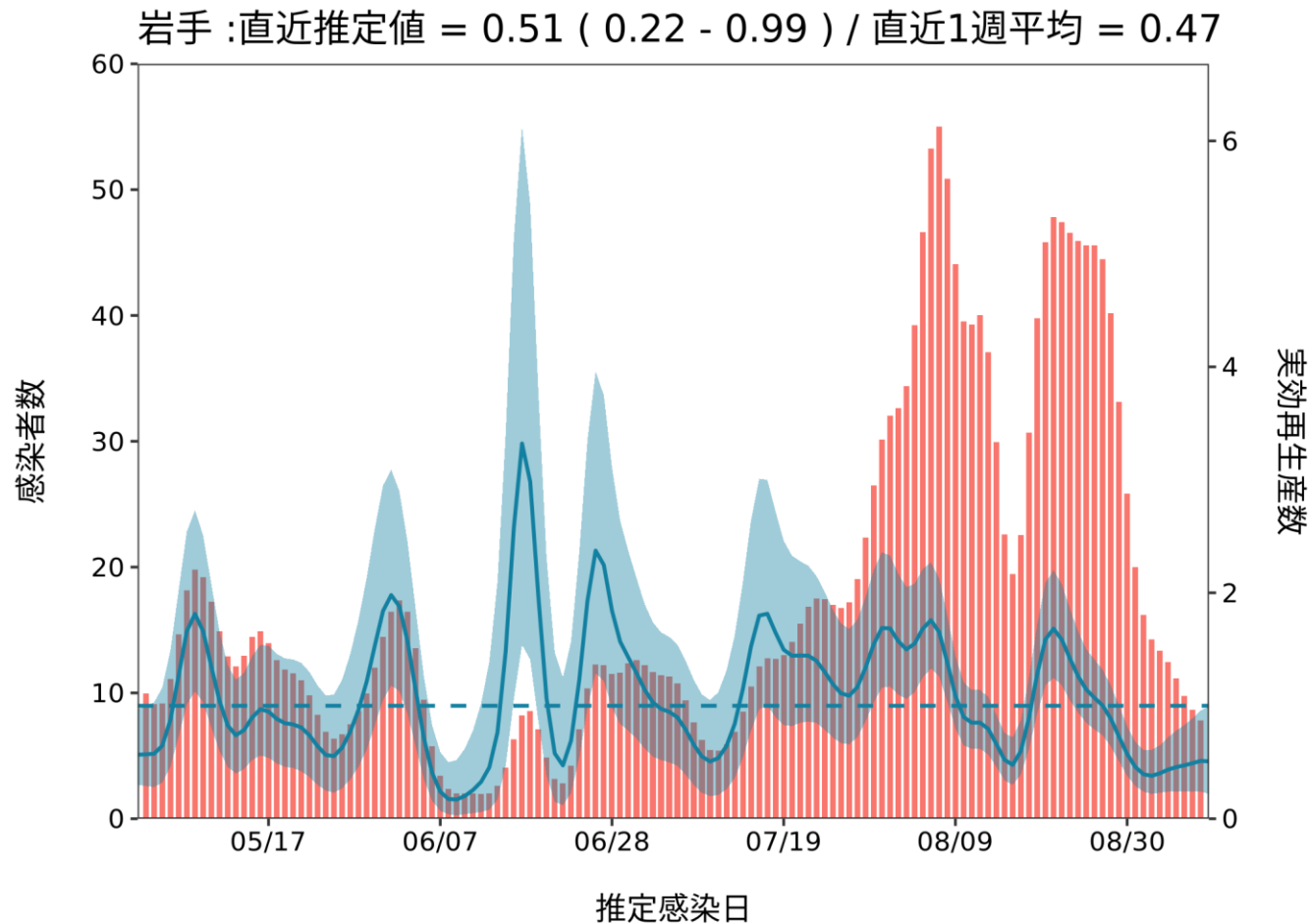

推定日 9月24日

最新推定感染日付 9月09日

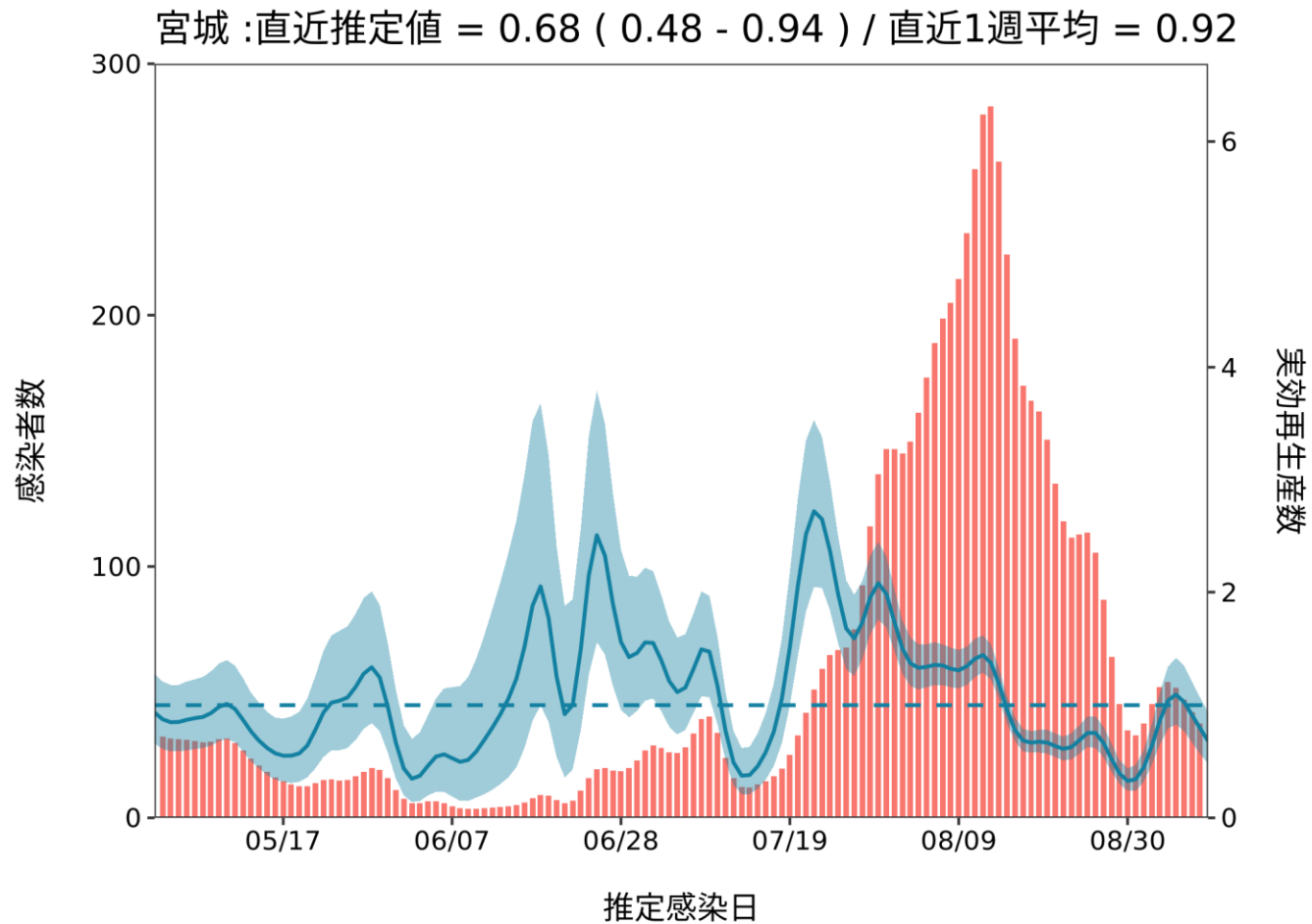

推定日 9月24日

最新推定感染日付 9月09日

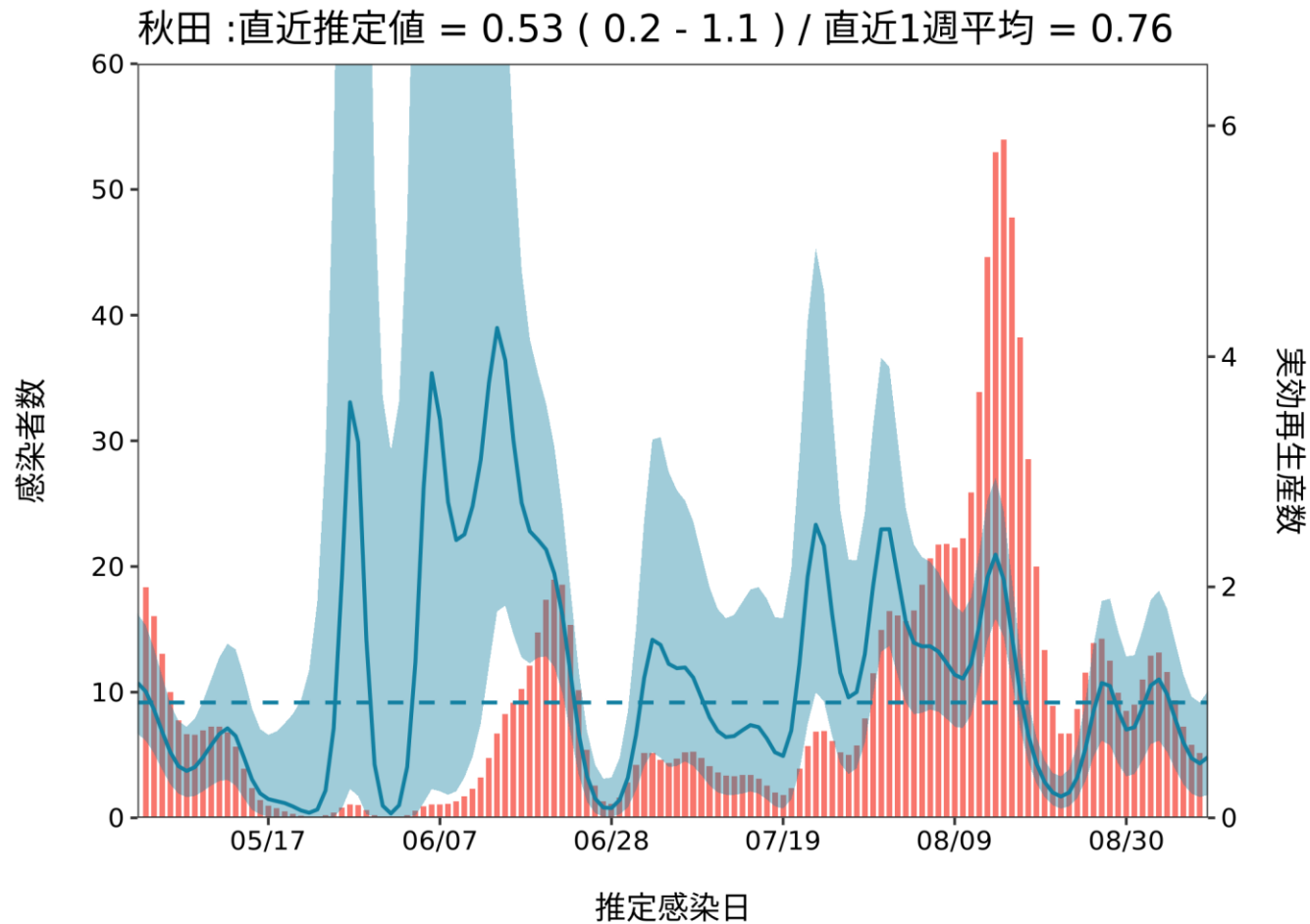

推定日 9月24日

最新推定感染日付 9月09日

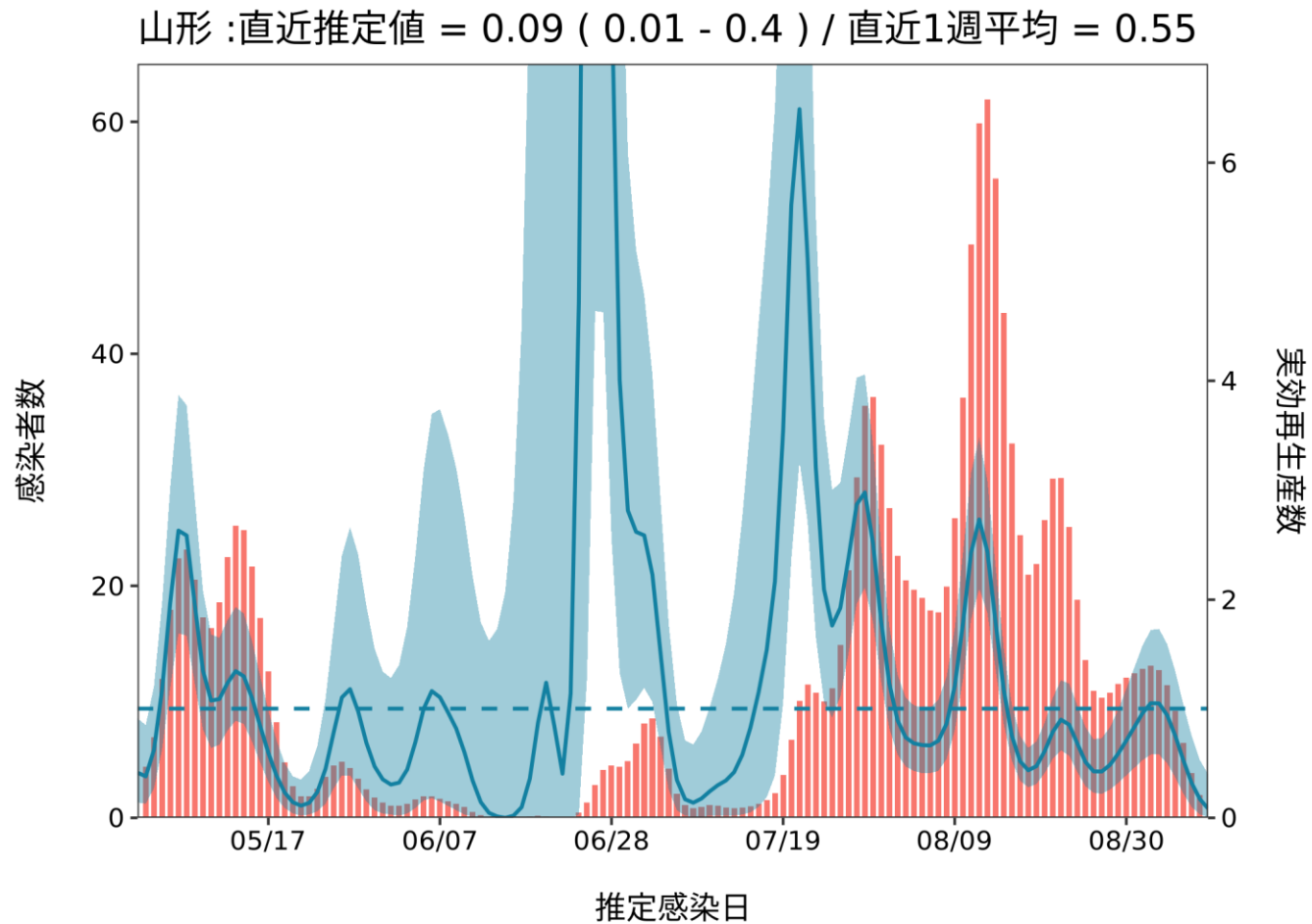

推定日 9月24日

最新推定感染日付 9月09日

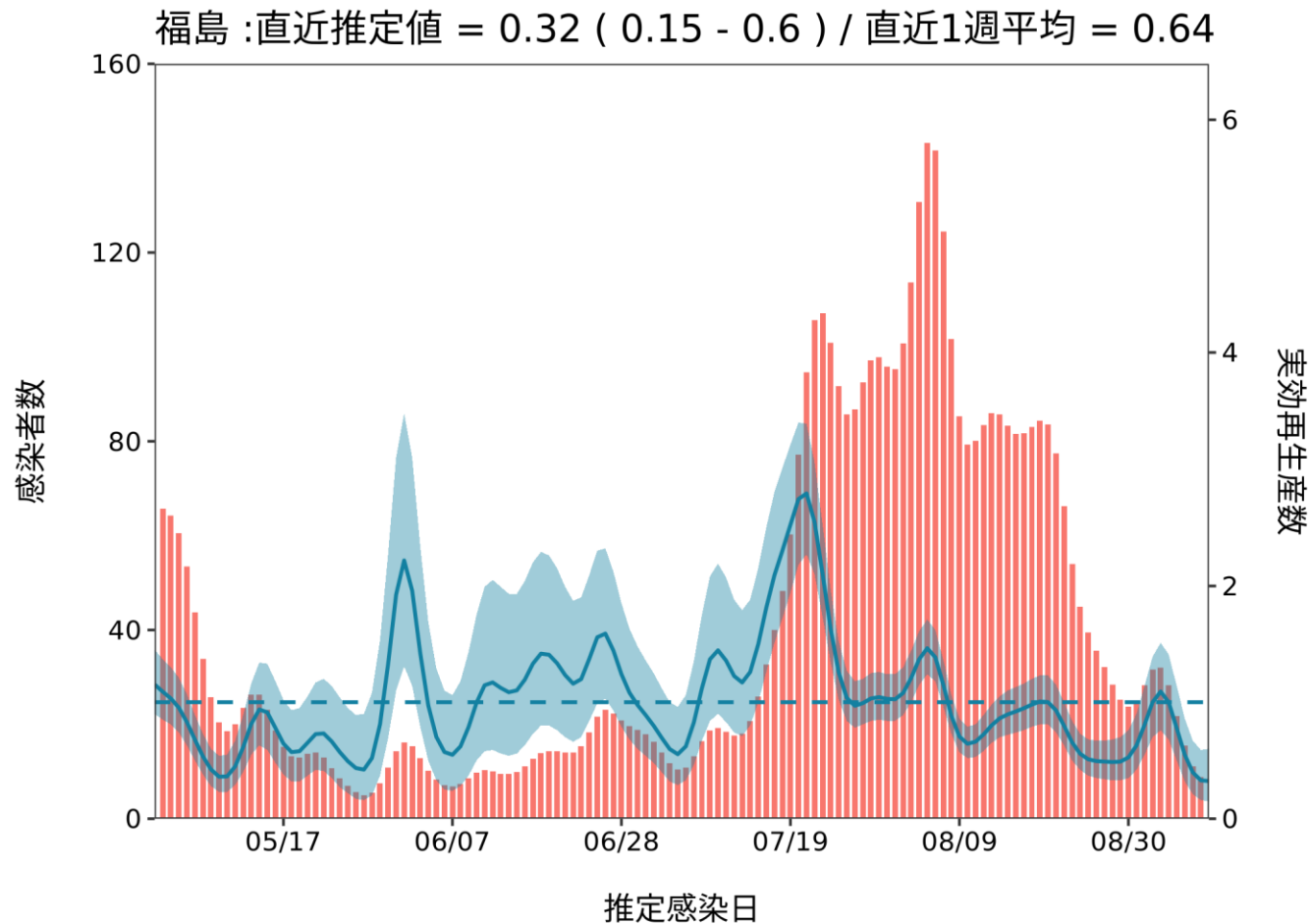

推定日 9月24日

最新推定感染日付 9月09日

茨城 :直近推定値 = 0.95 (0.78 - 1.14) / 直近1週平均 = 0.77

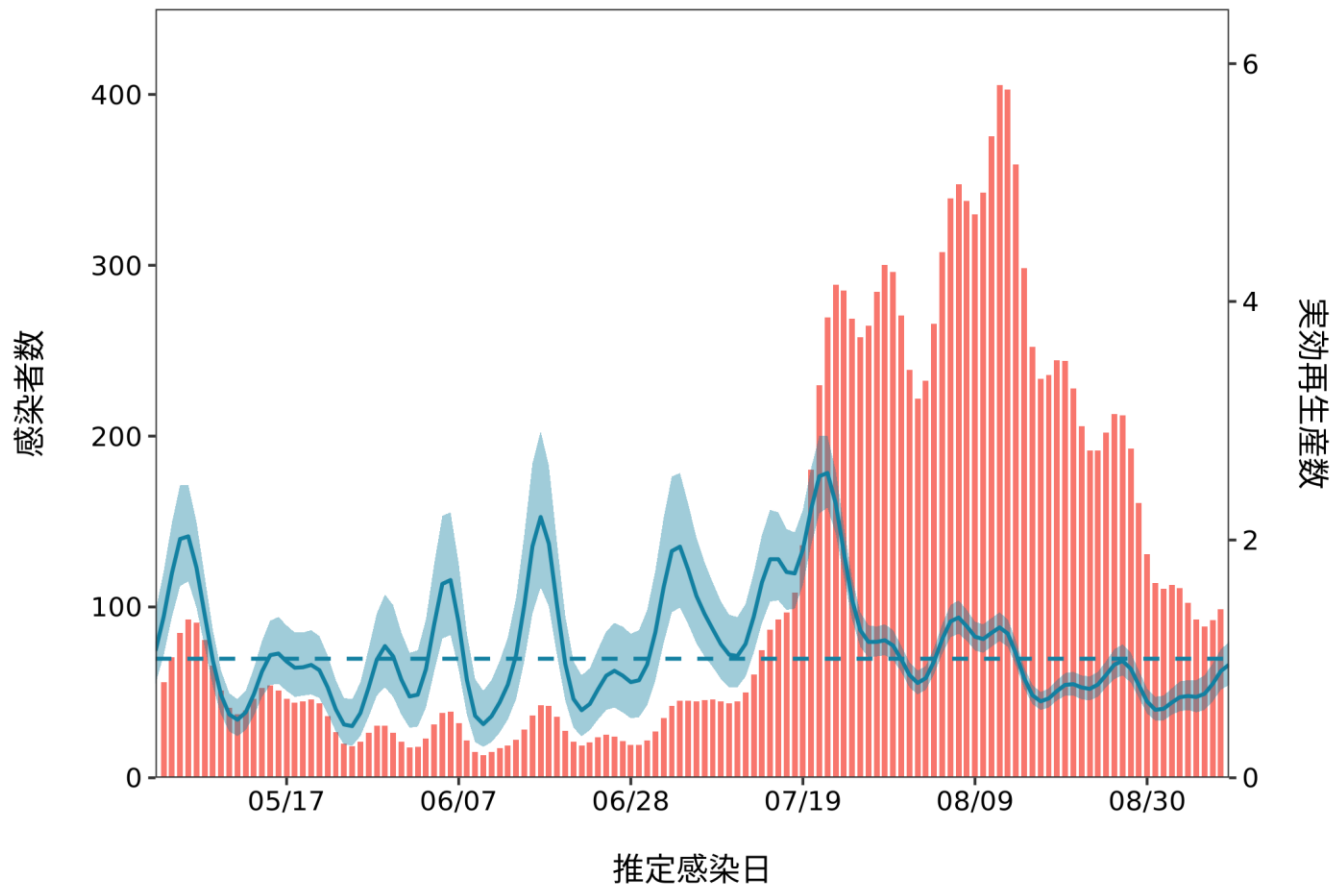

推定日 9月24日

最新推定感染日付 9月09日

栃木 :直近推定値 = 0.82 (0.61 - 1.08) / 直近1週平均 = 0.78

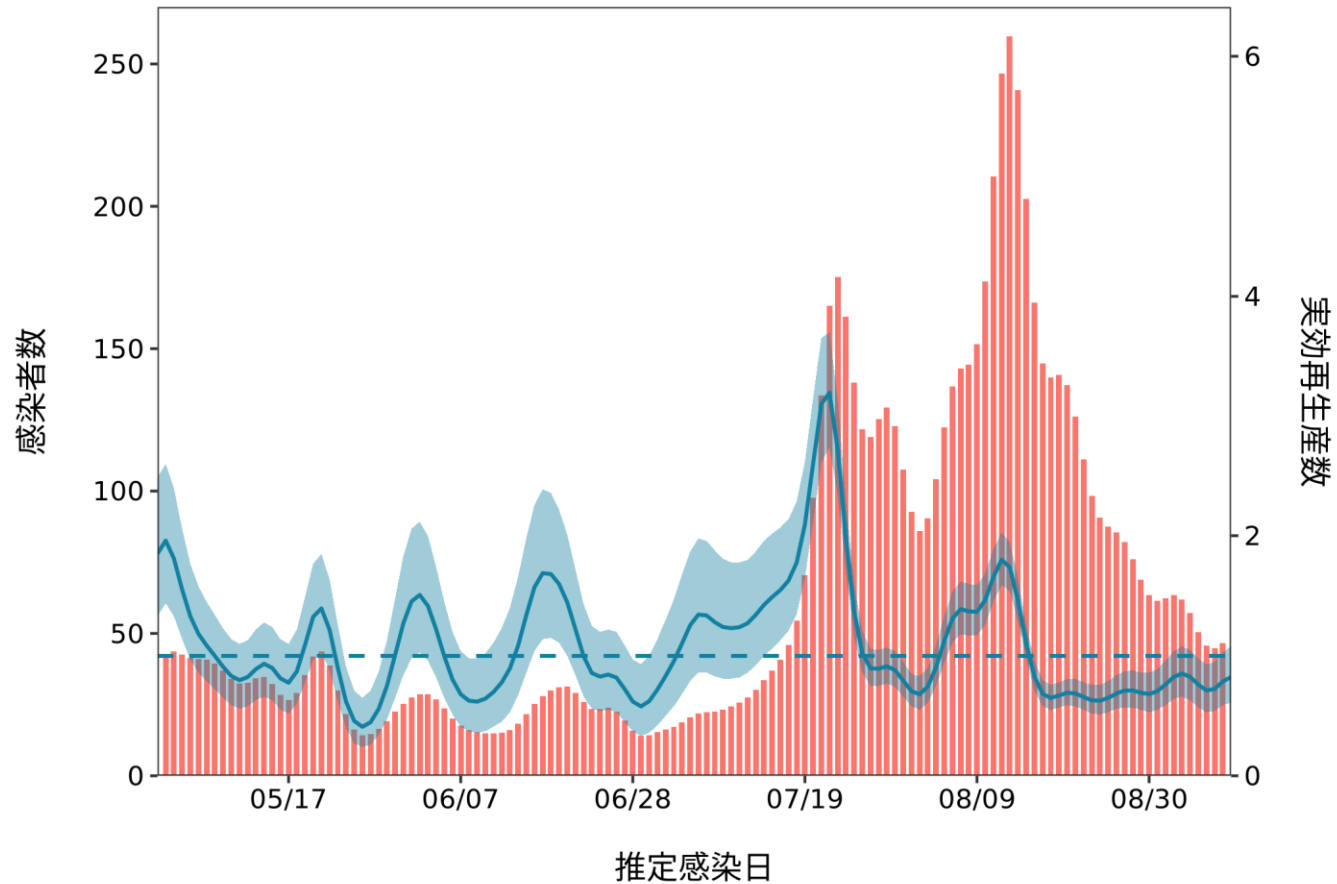

推定日 9月24日

最新推定感染日付 9月09日

群馬 :直近推定値 = 0.7 (0.47 - 0.99) / 直近1週平均 = 0.54

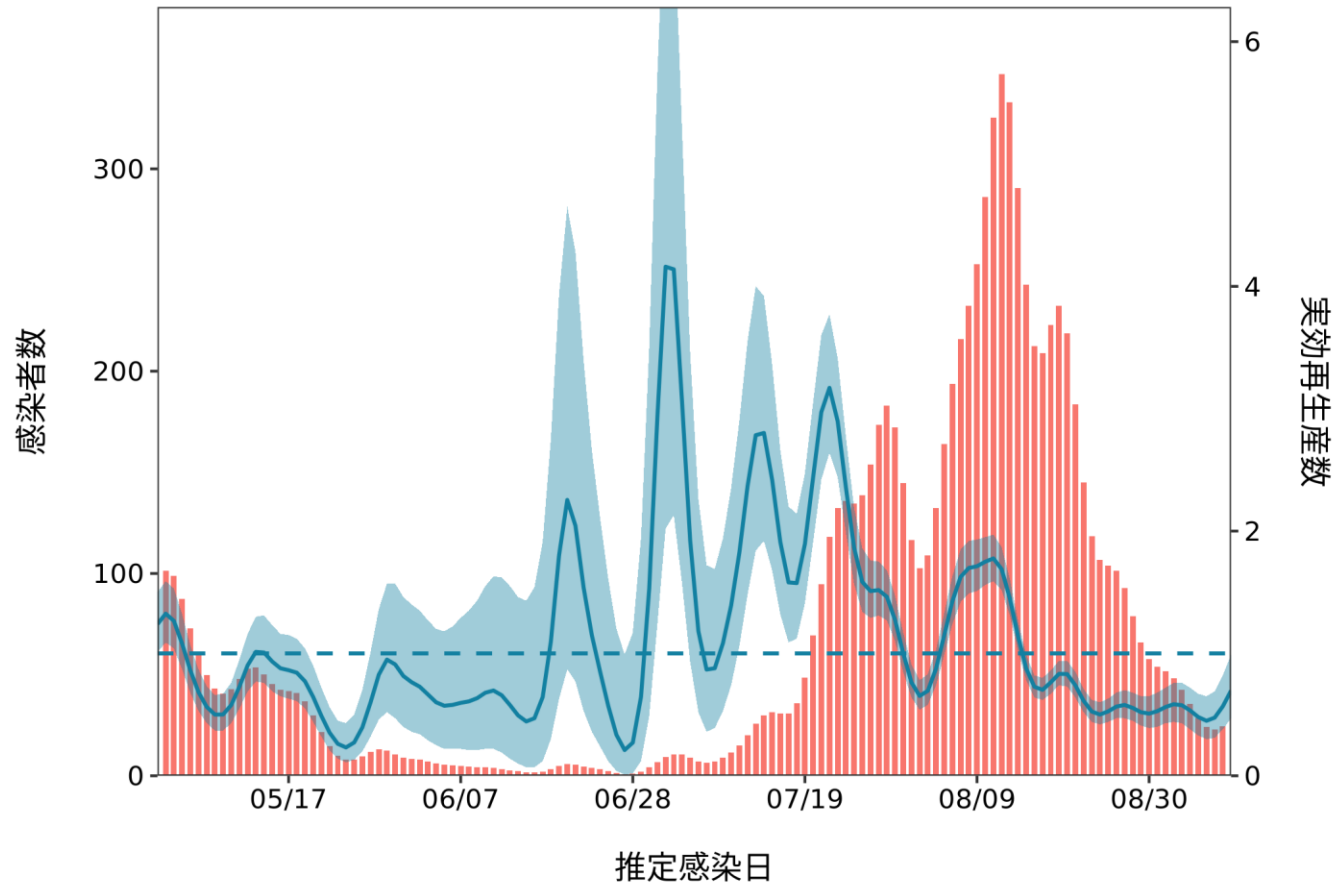

推定日 9月24日

最新推定感染日付 9月09日

埼玉 :直近推定値 = 0.63 (0.56 - 0.71) / 直近1週平均 = 0.67

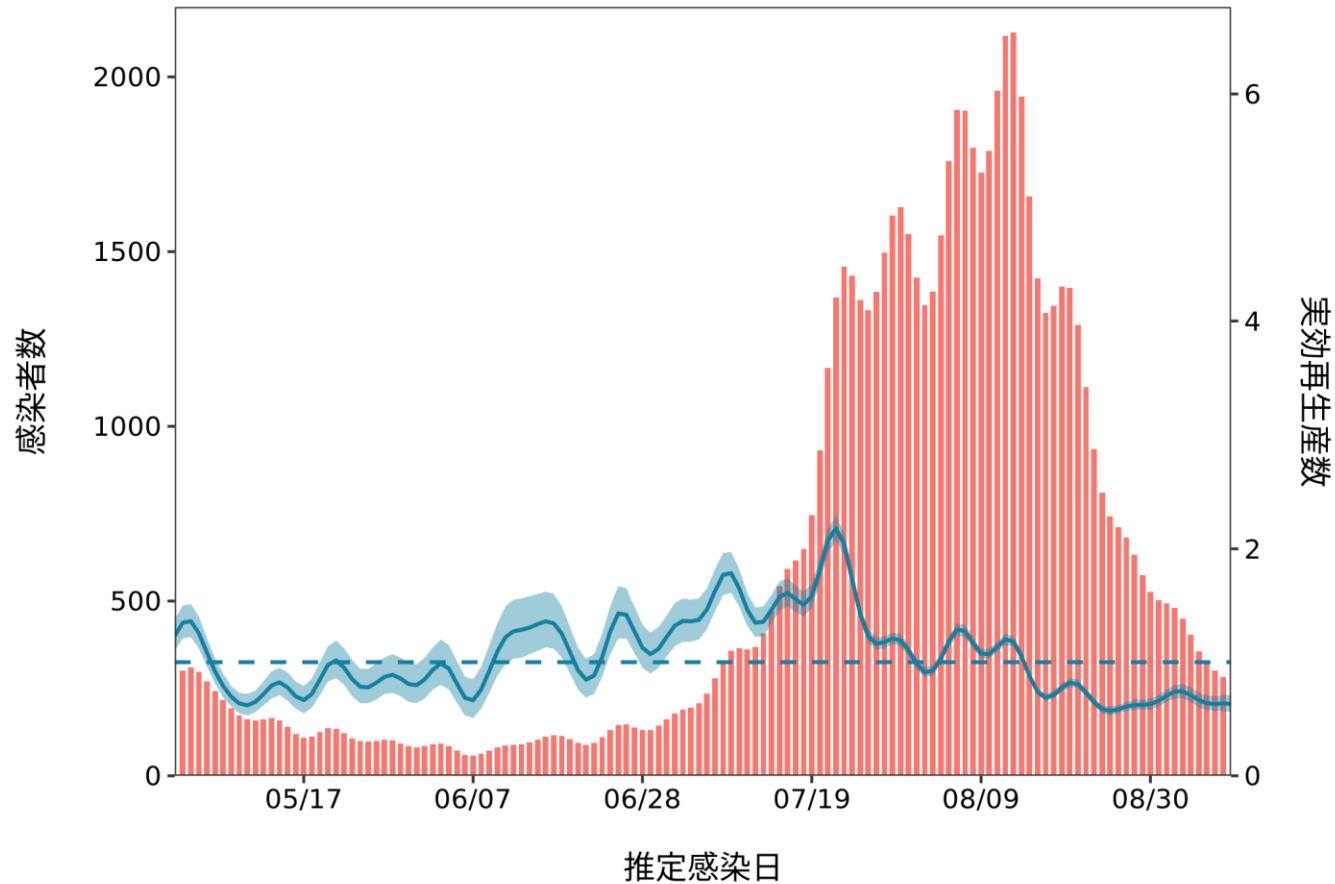

推定日 9月24日

最新推定感染日付 9月09日

千葉 :直近推定値 = 0.64 (0.56 - 0.73) / 直近1週平均 = 0.62

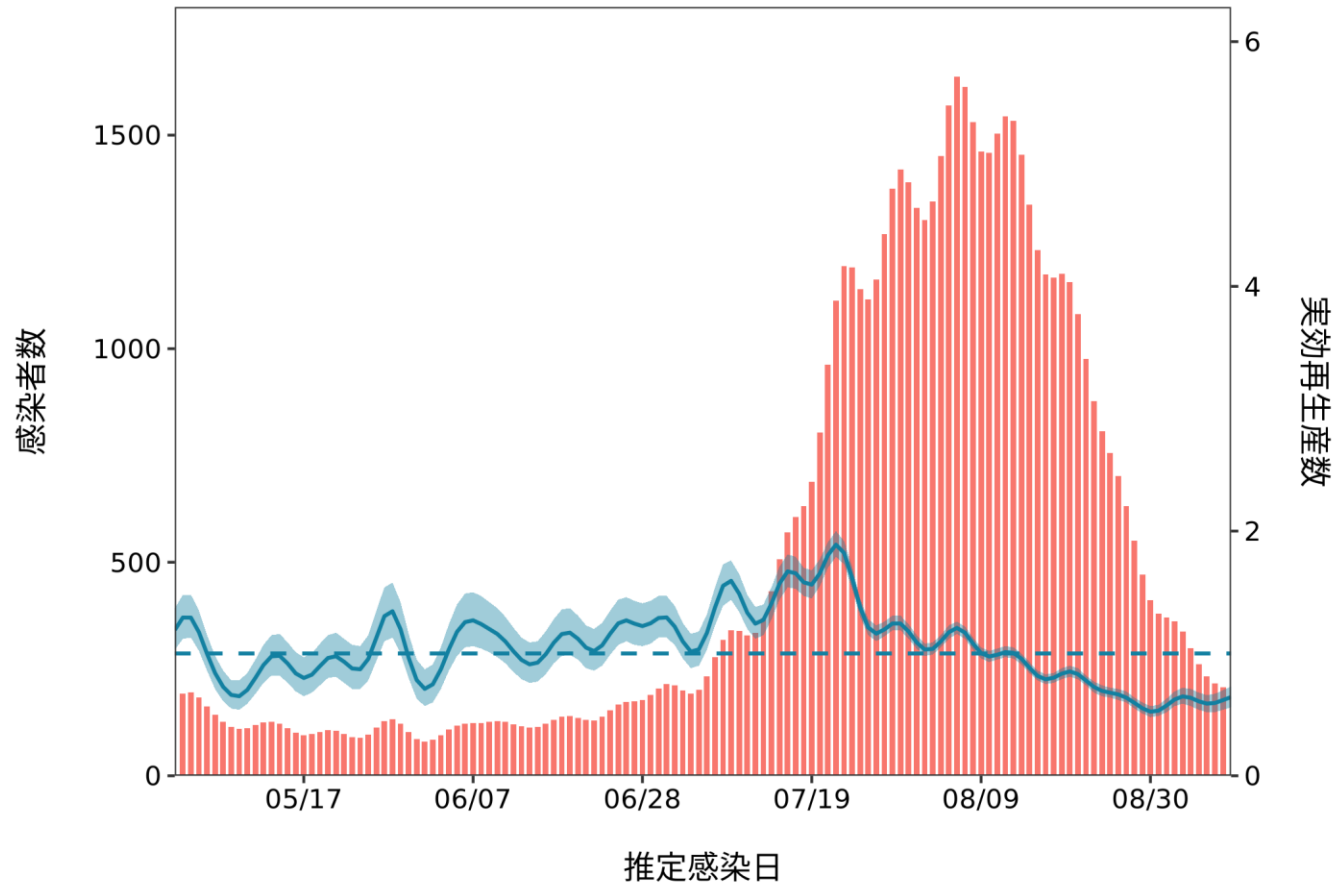

推定日 9月24日

最新推定感染日付 9月09日

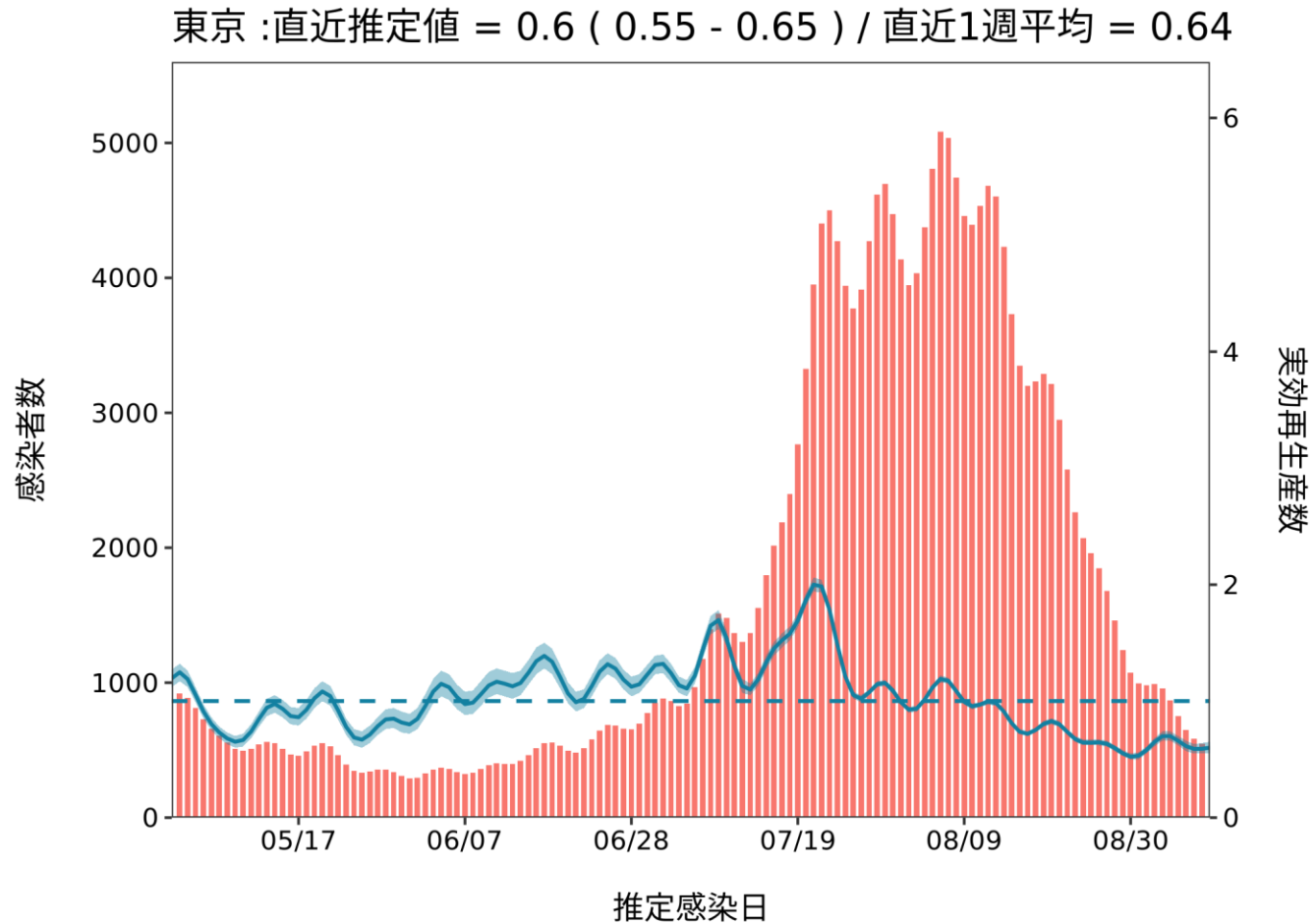

推定日 9月24日

最新推定感染日付 9月09日

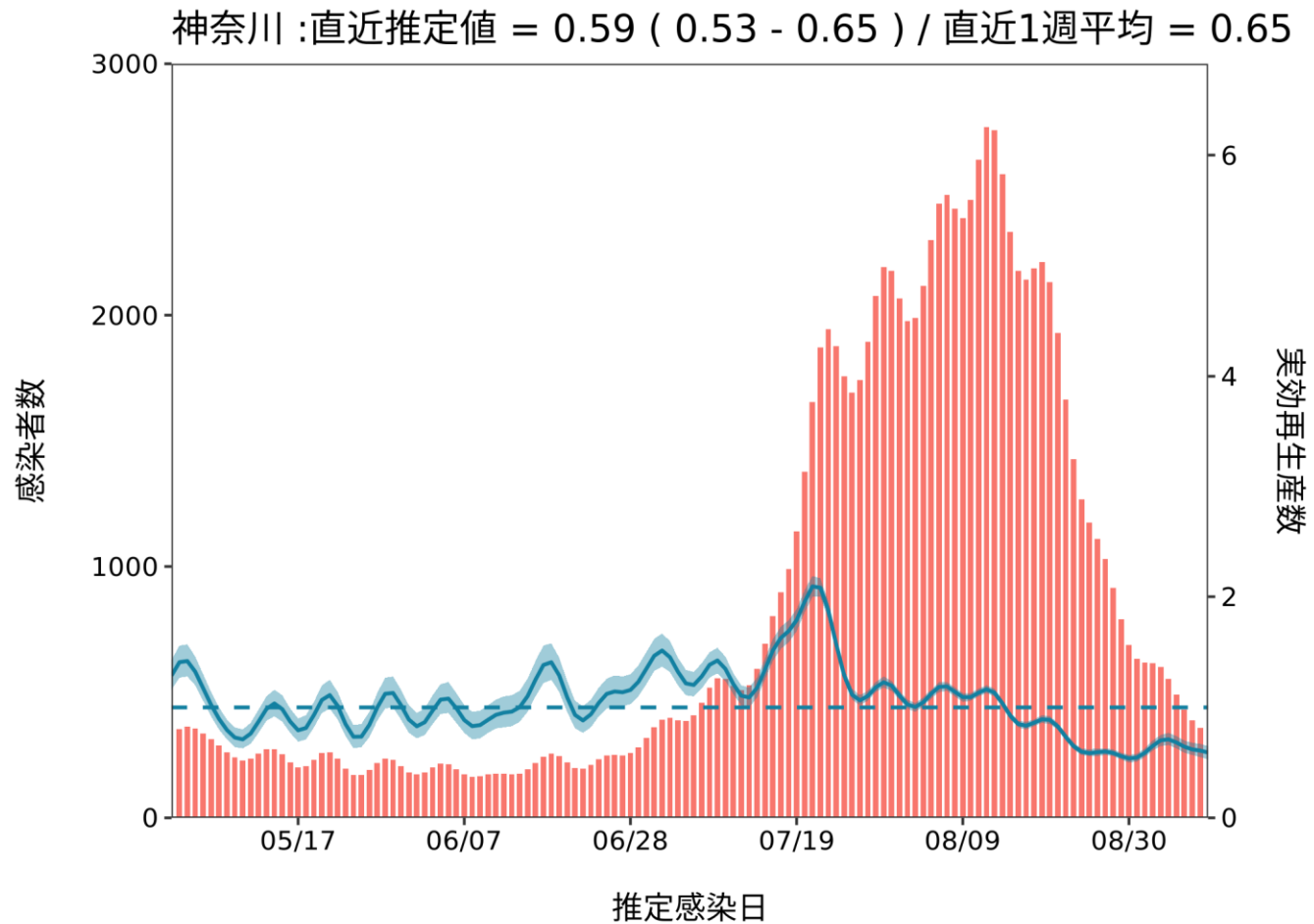

推定日 9月24日

最新推定感染日付 9月09日

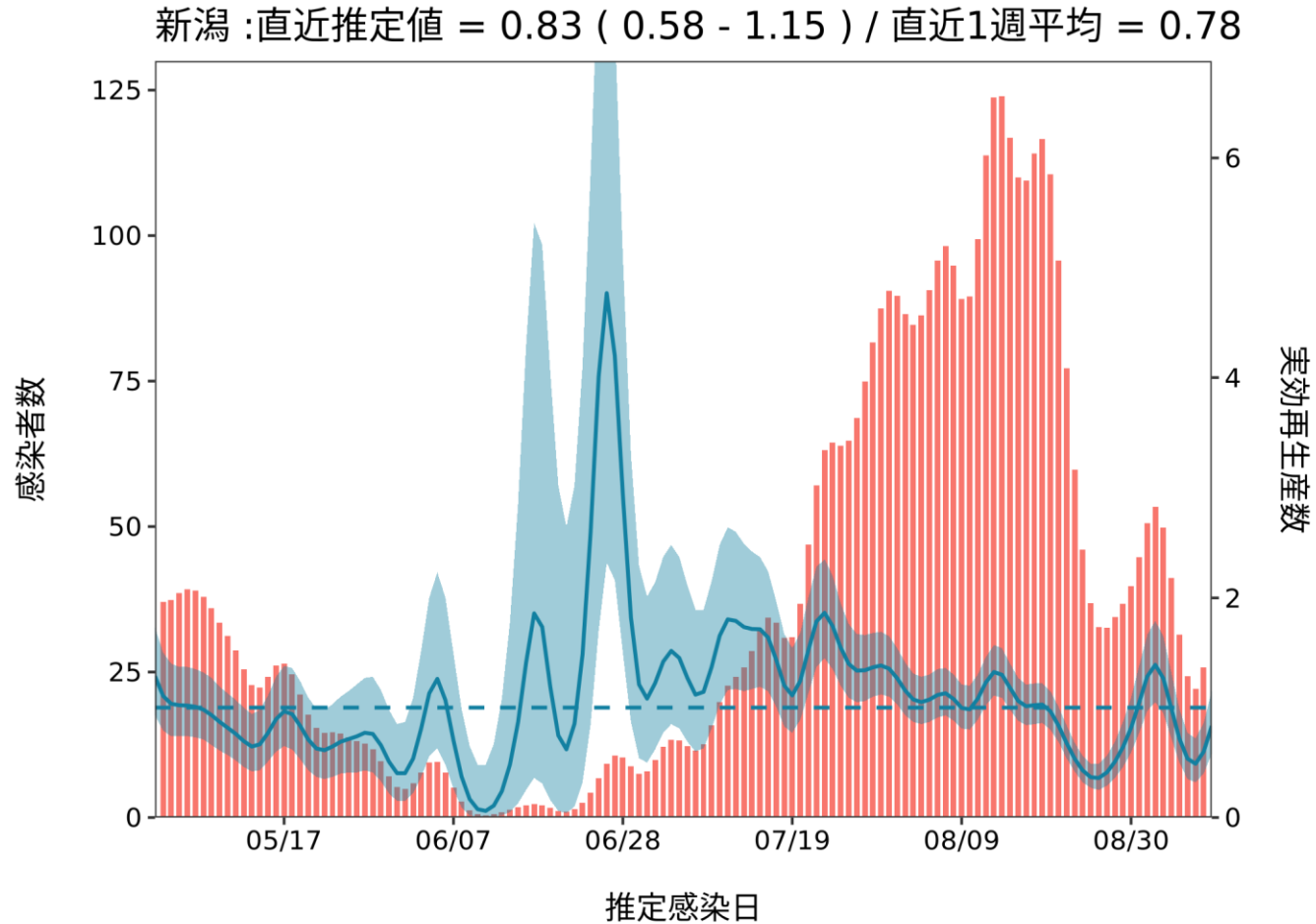

推定日 9月24日

最新推定感染日付 9月09日

富山 :直近推定値 = 0.75 (0.32 - 1.46) / 直近1週平均 = 0.63

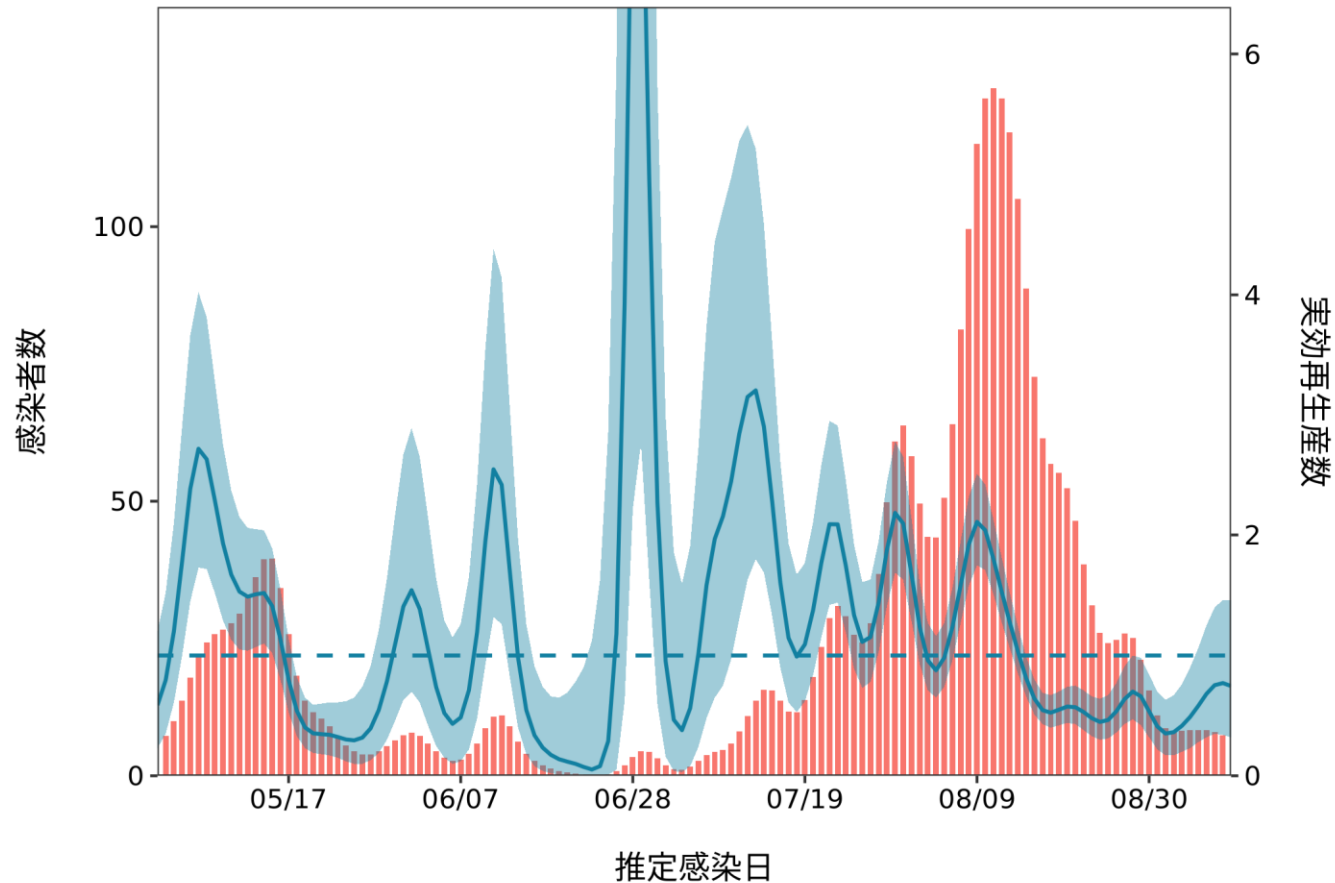

推定日 9月24日

最新推定感染日付 9月09日

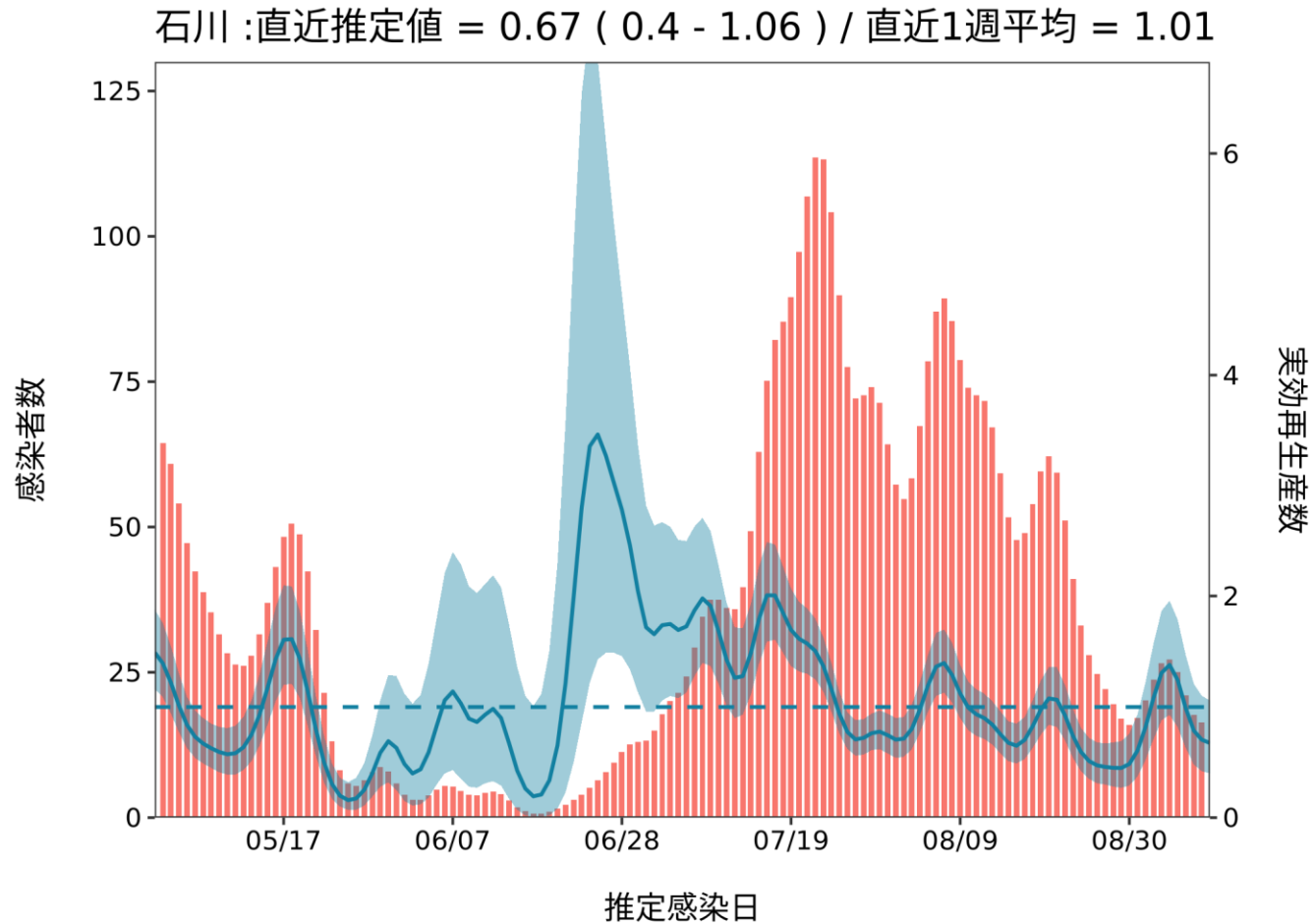

推定日 9月24日

最新推定感染日付 9月09日

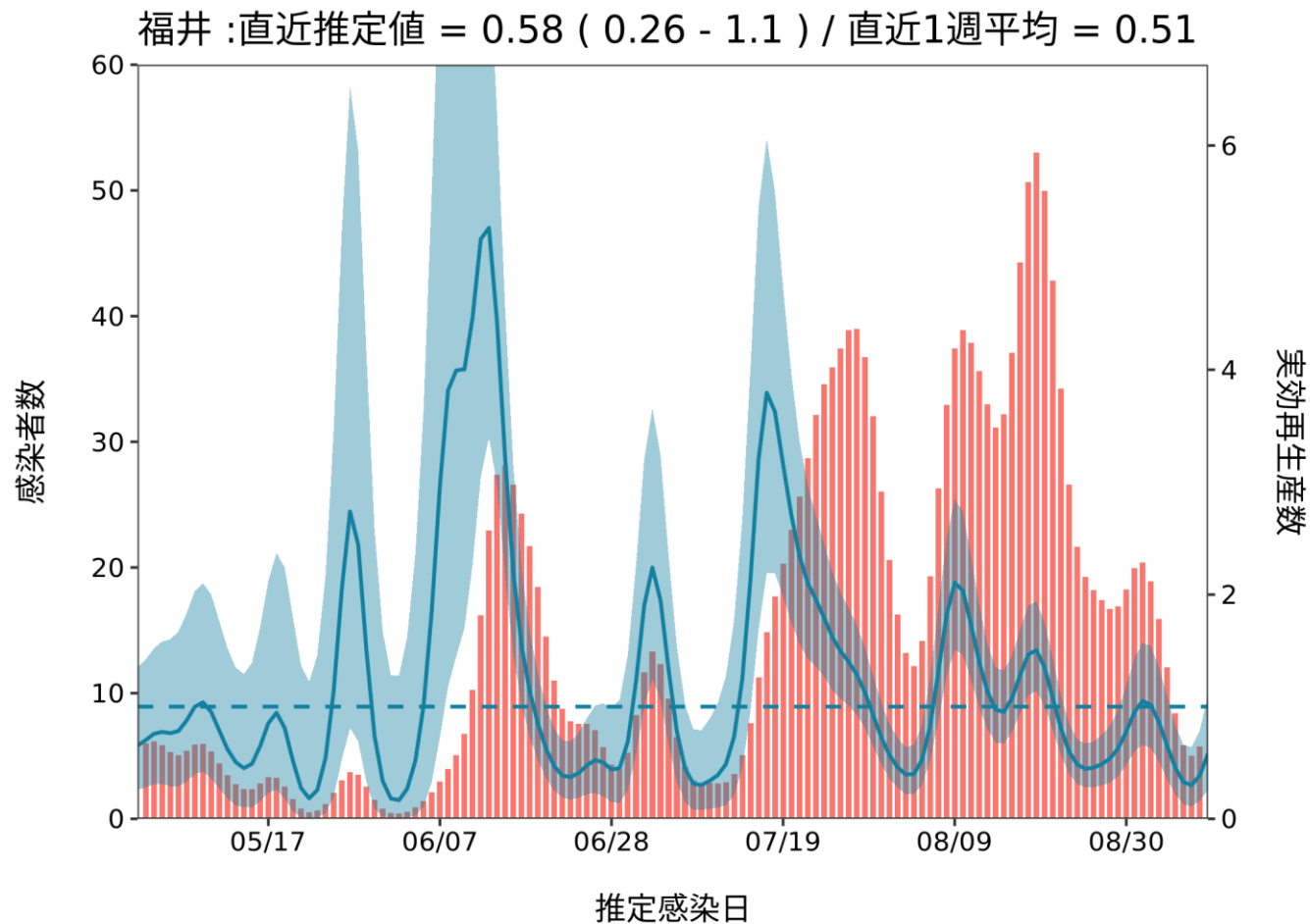

推定日 9月24日

最新推定感染日付 9月09日

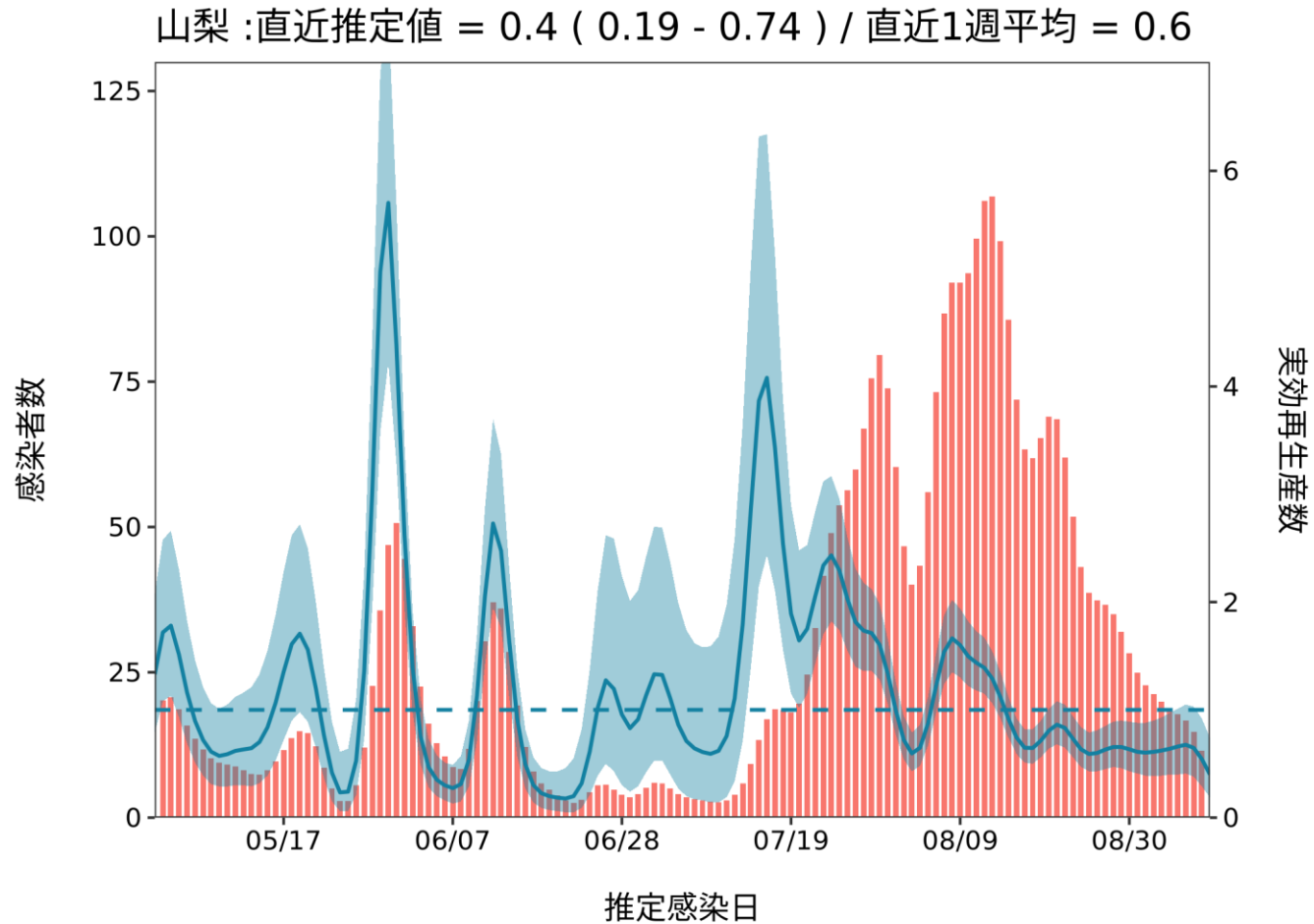

推定日 9月24日

最新推定感染日付 9月09日

長野 :直近推定値 = 0.92 (0.63 - 1.29) / 直近1週平均 = 0.95

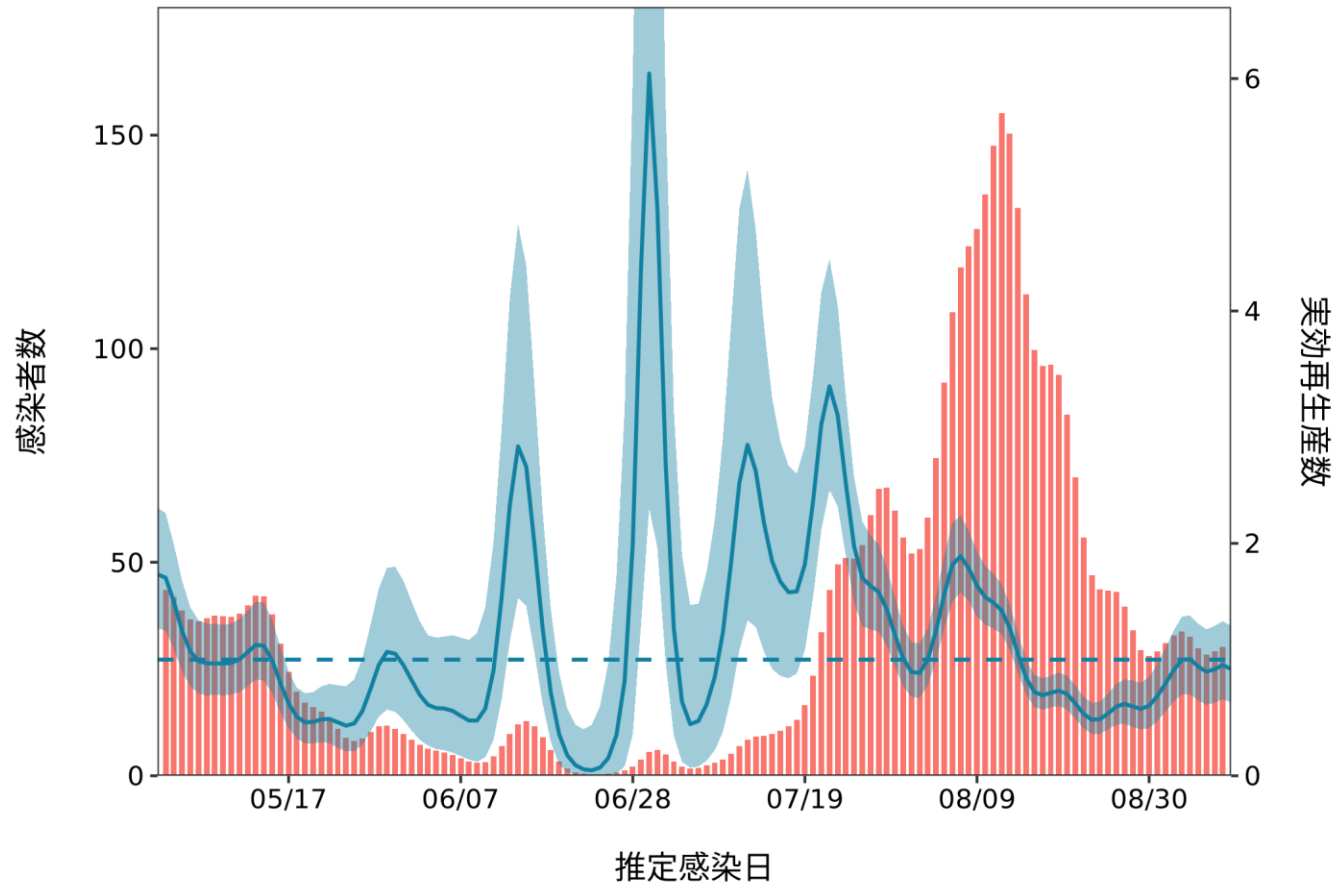

推定日 9月24日

最新推定感染日付 9月09日

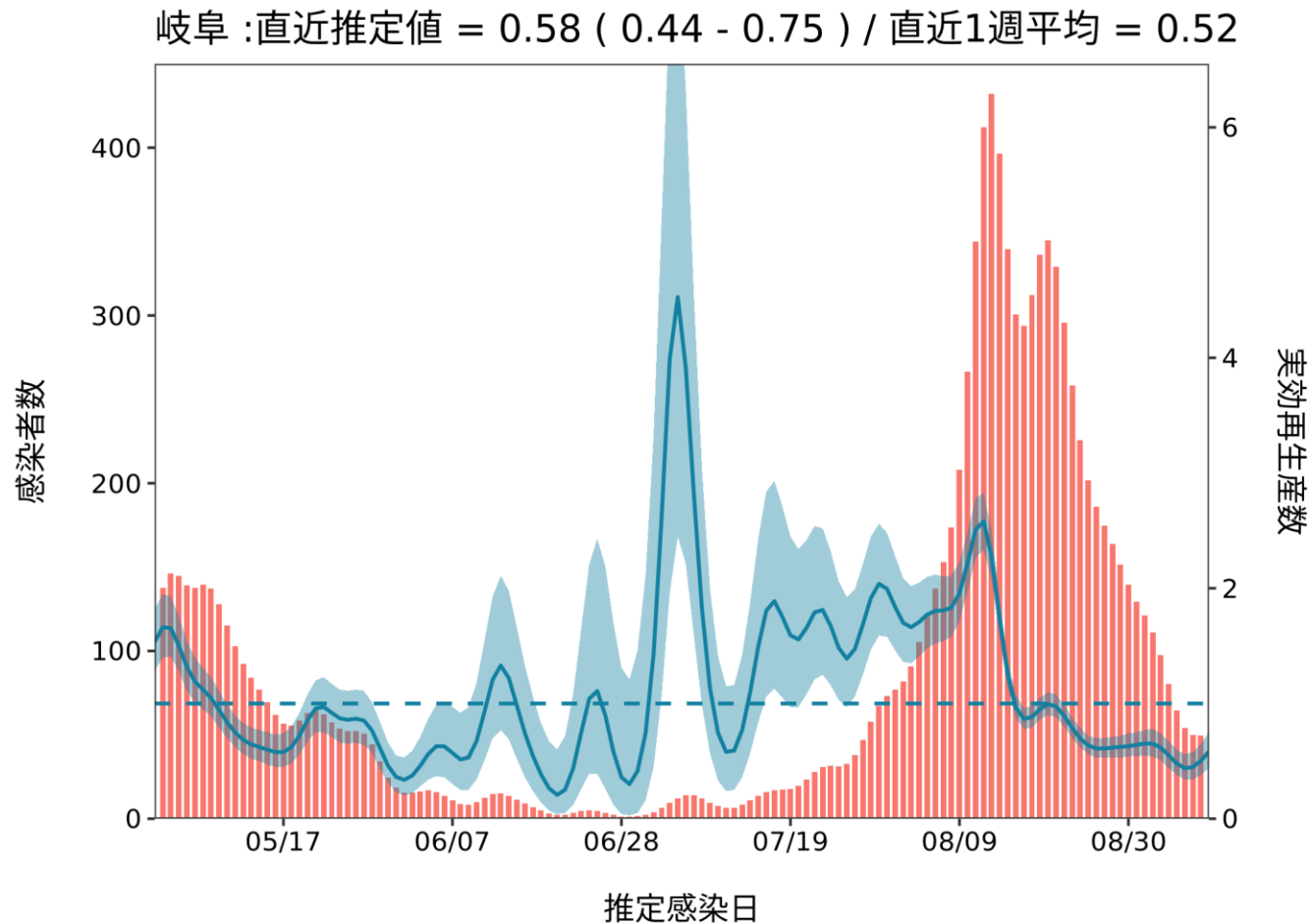

推定日 9月24日

最新推定感染日付 9月09日

静岡 :直近推定値 = 0.88 (0.63 - 1.19) / 直近1週平均 = 0.68

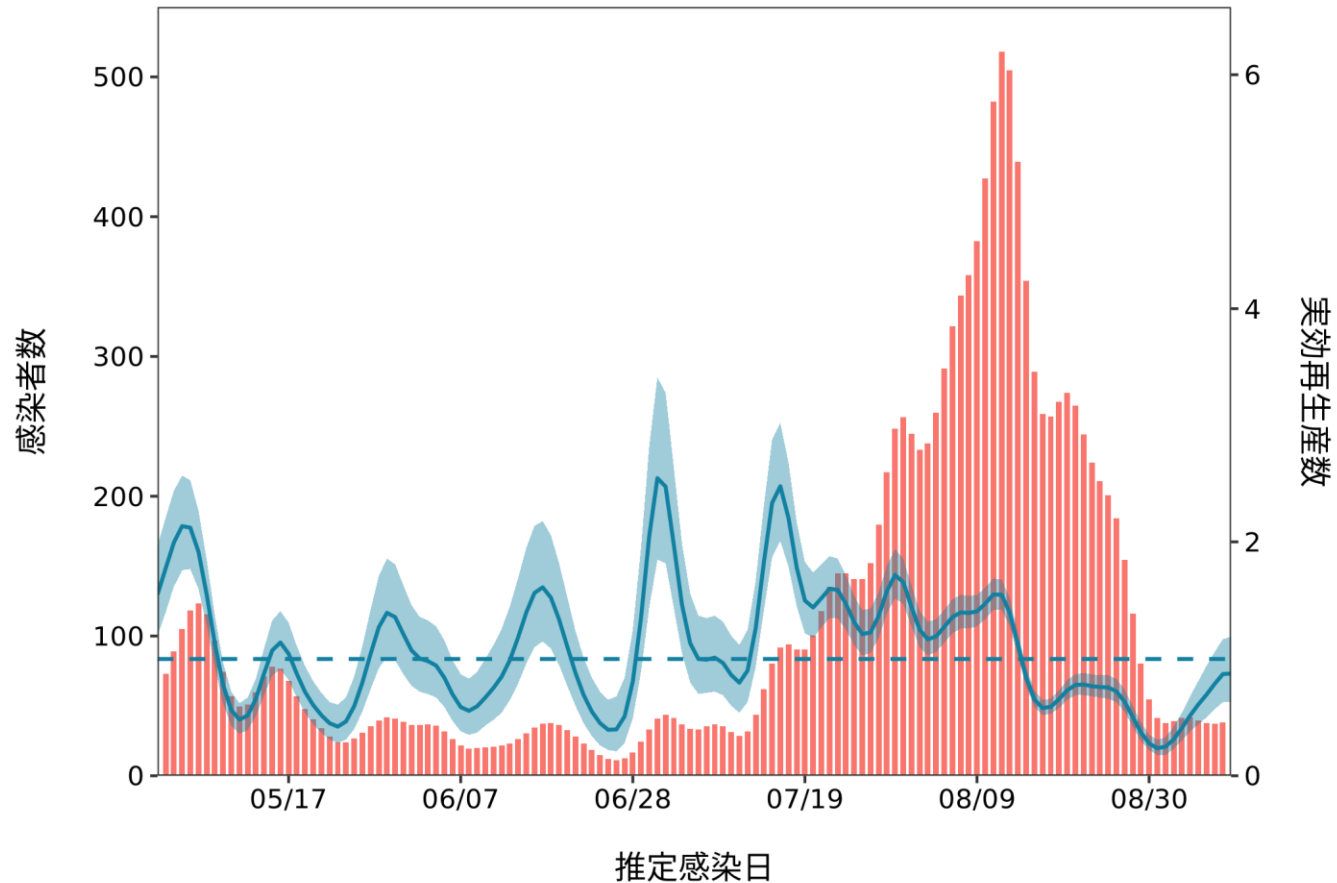

推定日 9月24日

最新推定感染日付 9月09日

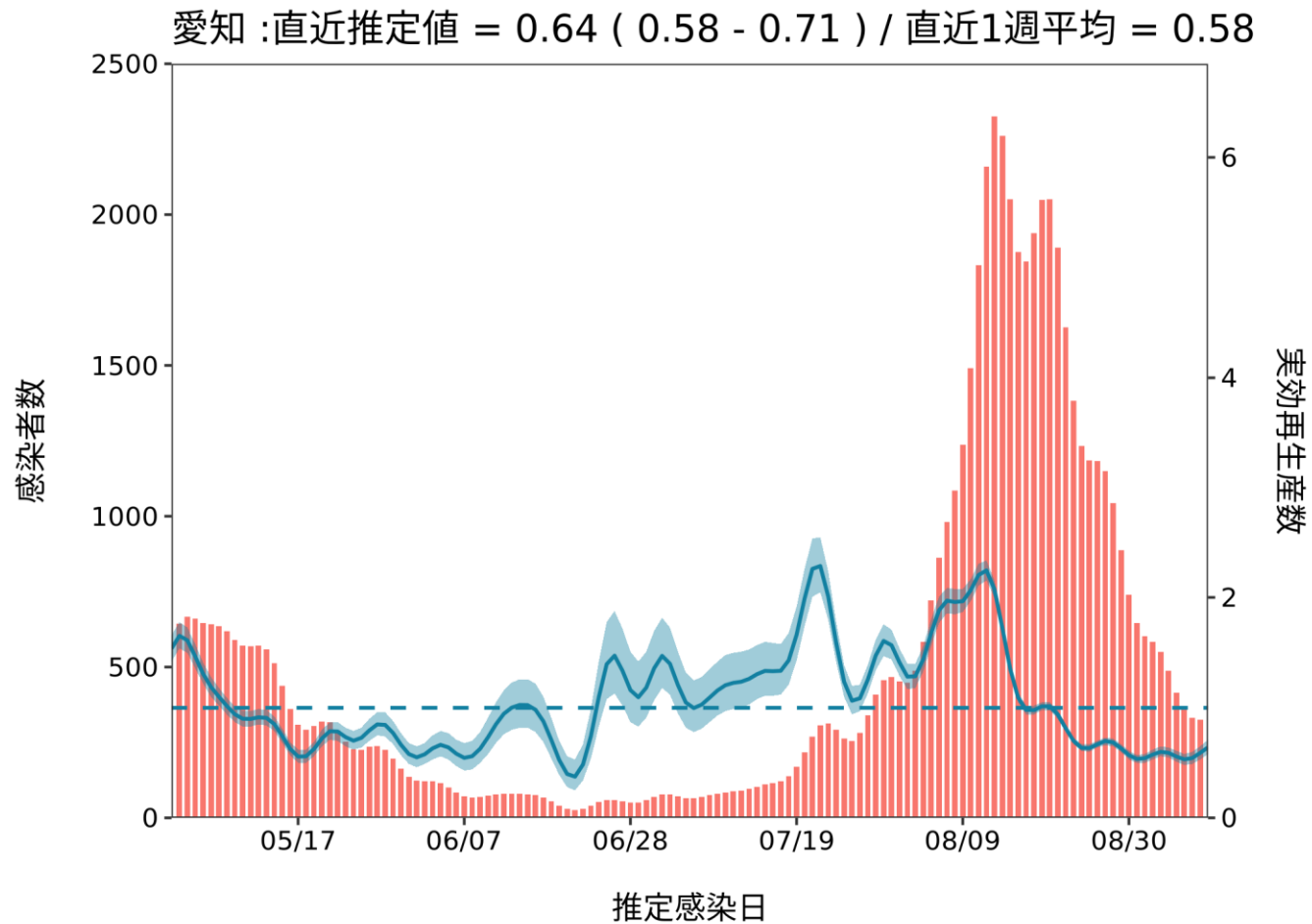

推定日 9月24日

最新推定感染日付 9月09日

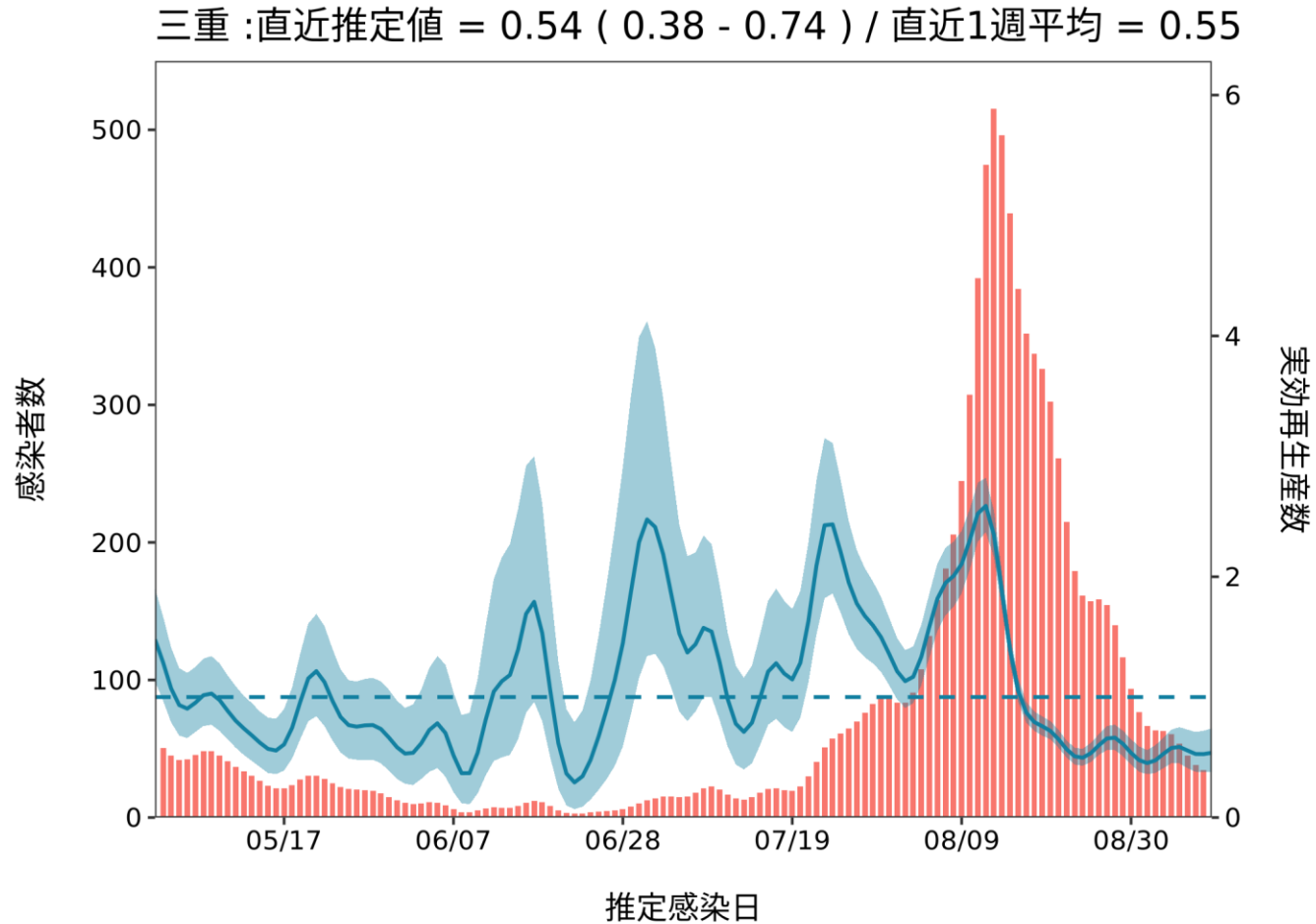

推定日 9月24日

最新推定感染日付 9月09日

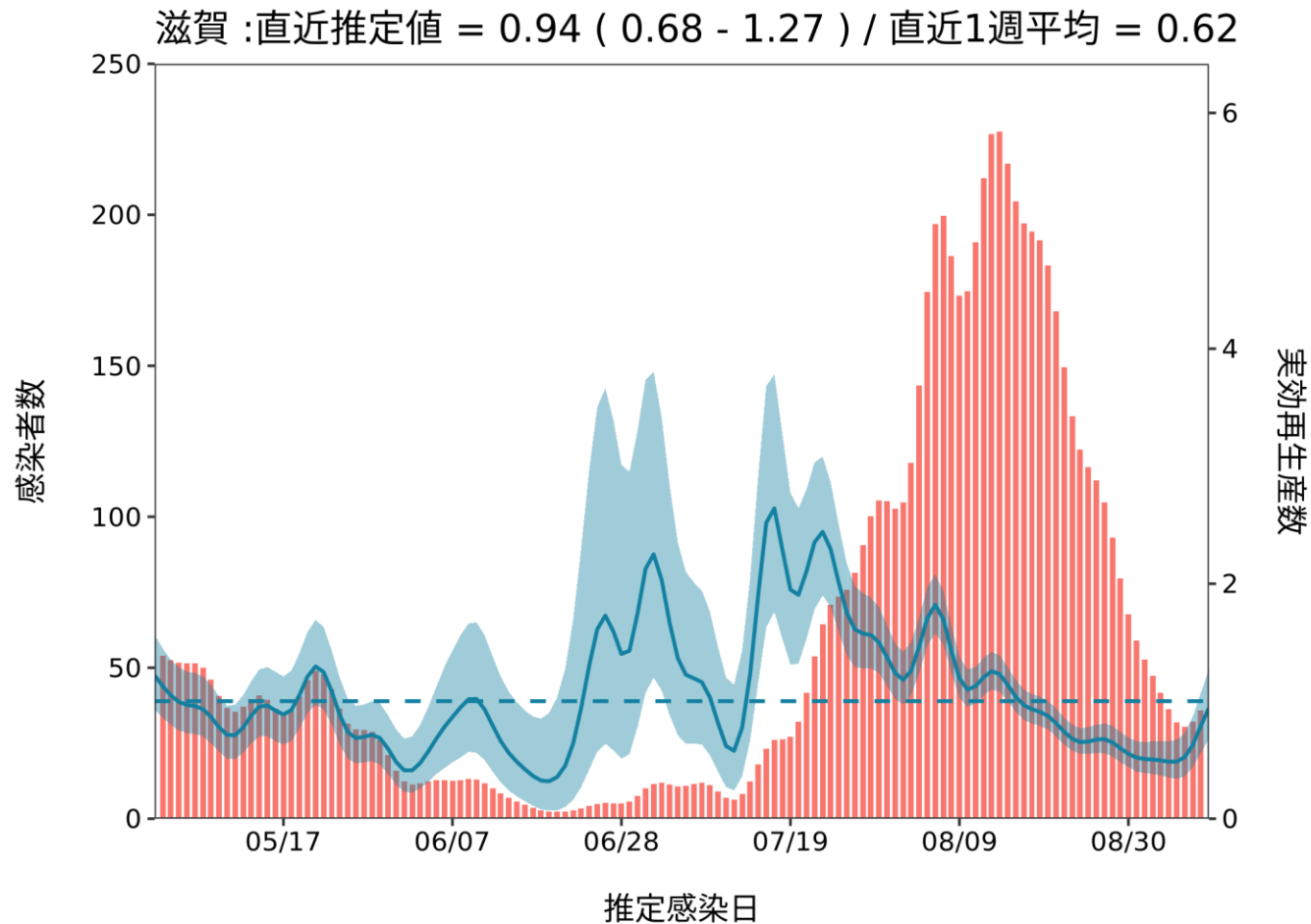

推定日 9月24日

最新推定感染日付 9月09日

京都 : 直近推定値 = 0.51 (0.41 - 0.62) / 直近1週平均 = 0.58

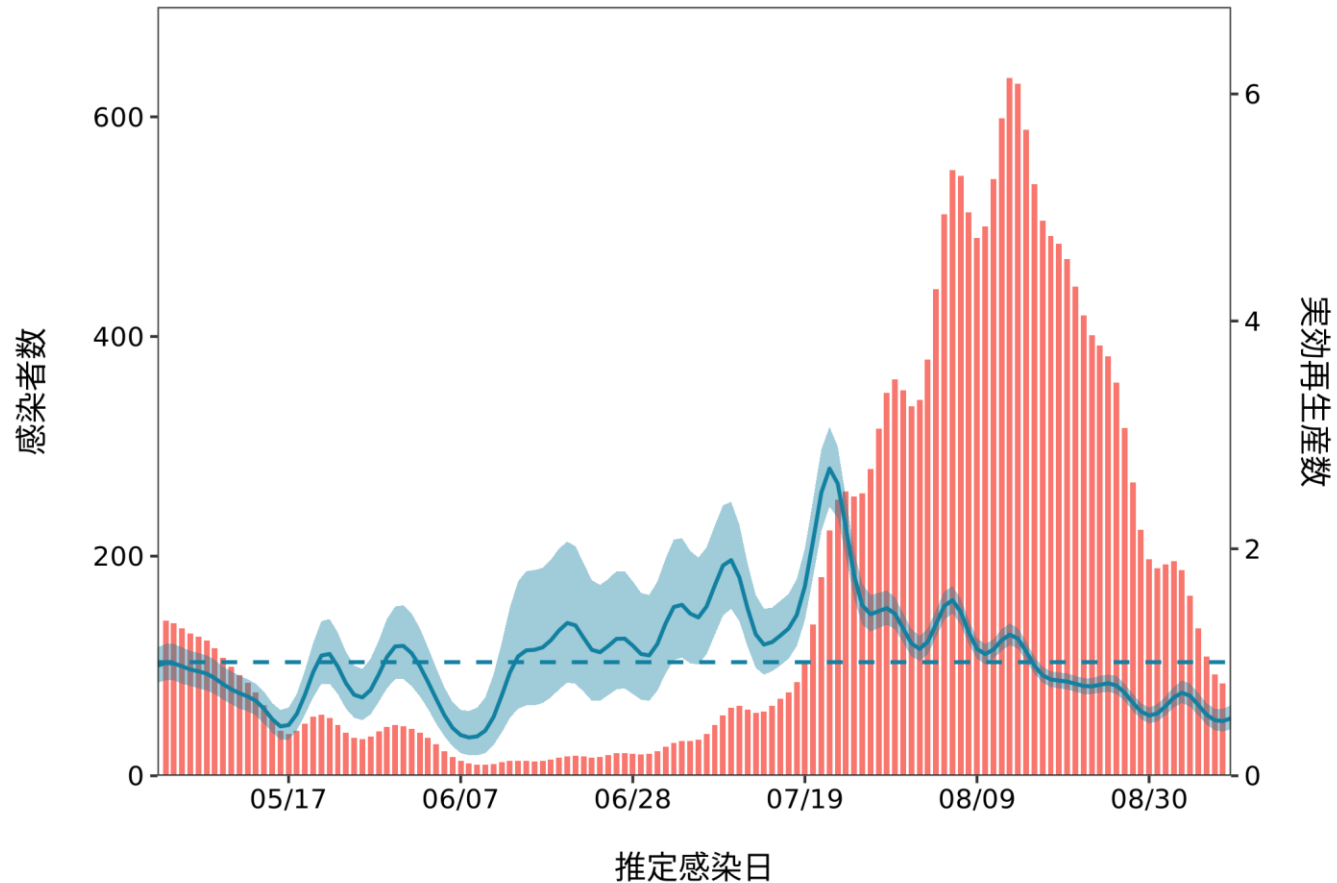

推定日 9月24日

最新推定感染日付 9月09日

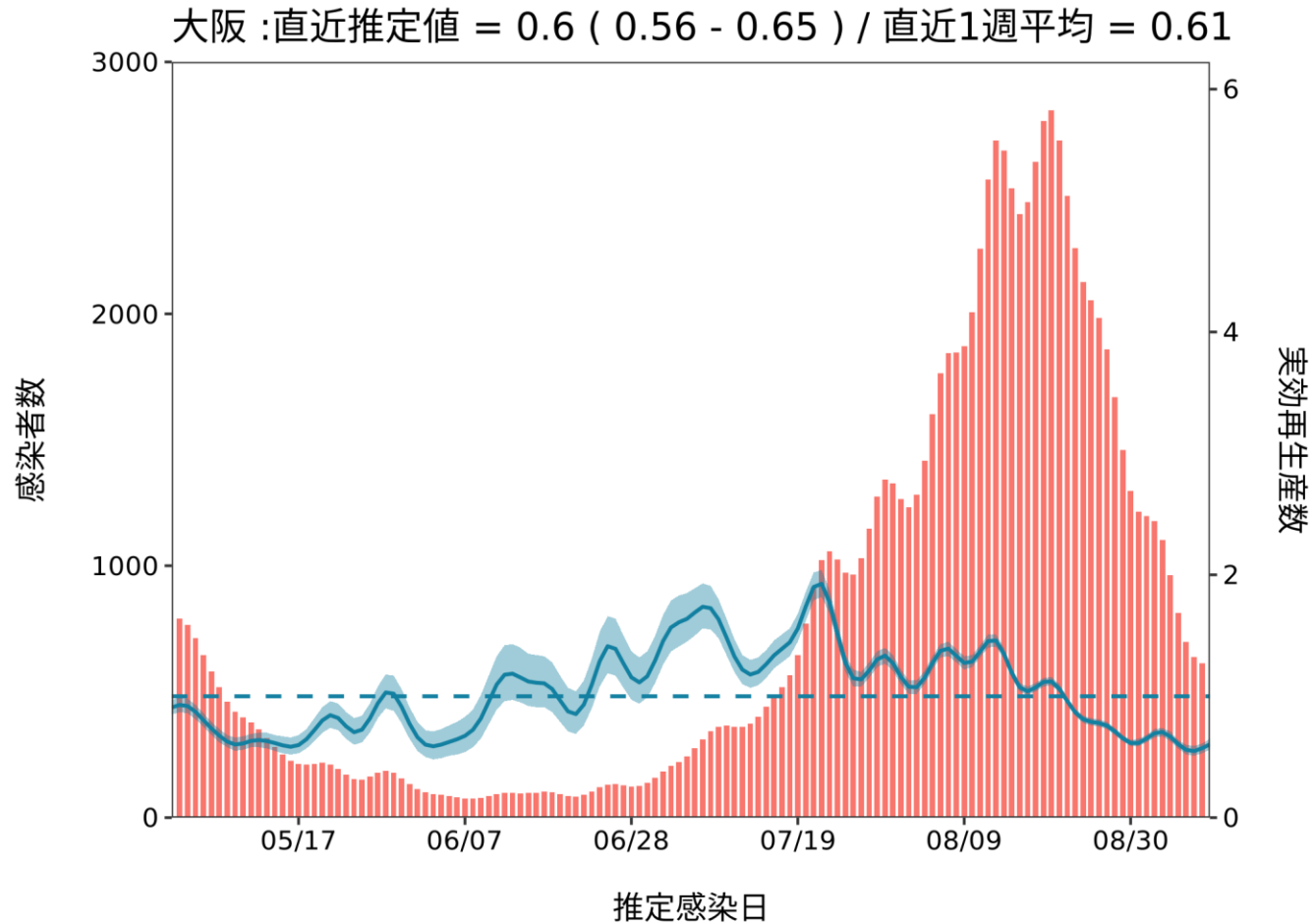

推定日 9月24日

最新推定感染日付 9月09日

兵庫 :直近推定値 = 0.51 (0.44 - 0.59) / 直近1週平均 = 0.57

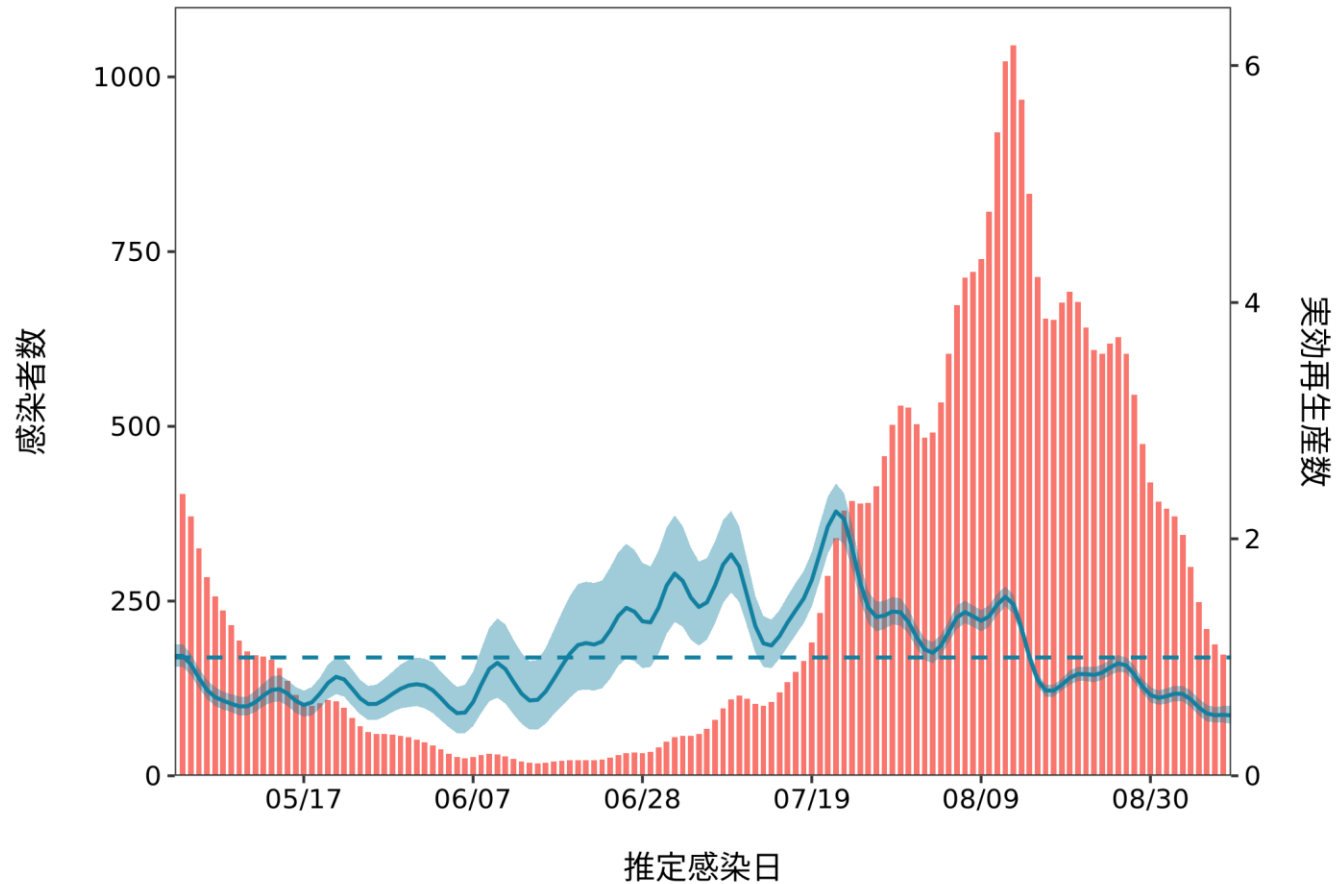

推定日 9月24日

最新推定感染日付 9月09日

奈良 : 直近推定値 = 0.75 (0.57 - 0.97) / 直近1週平均 = 0.6

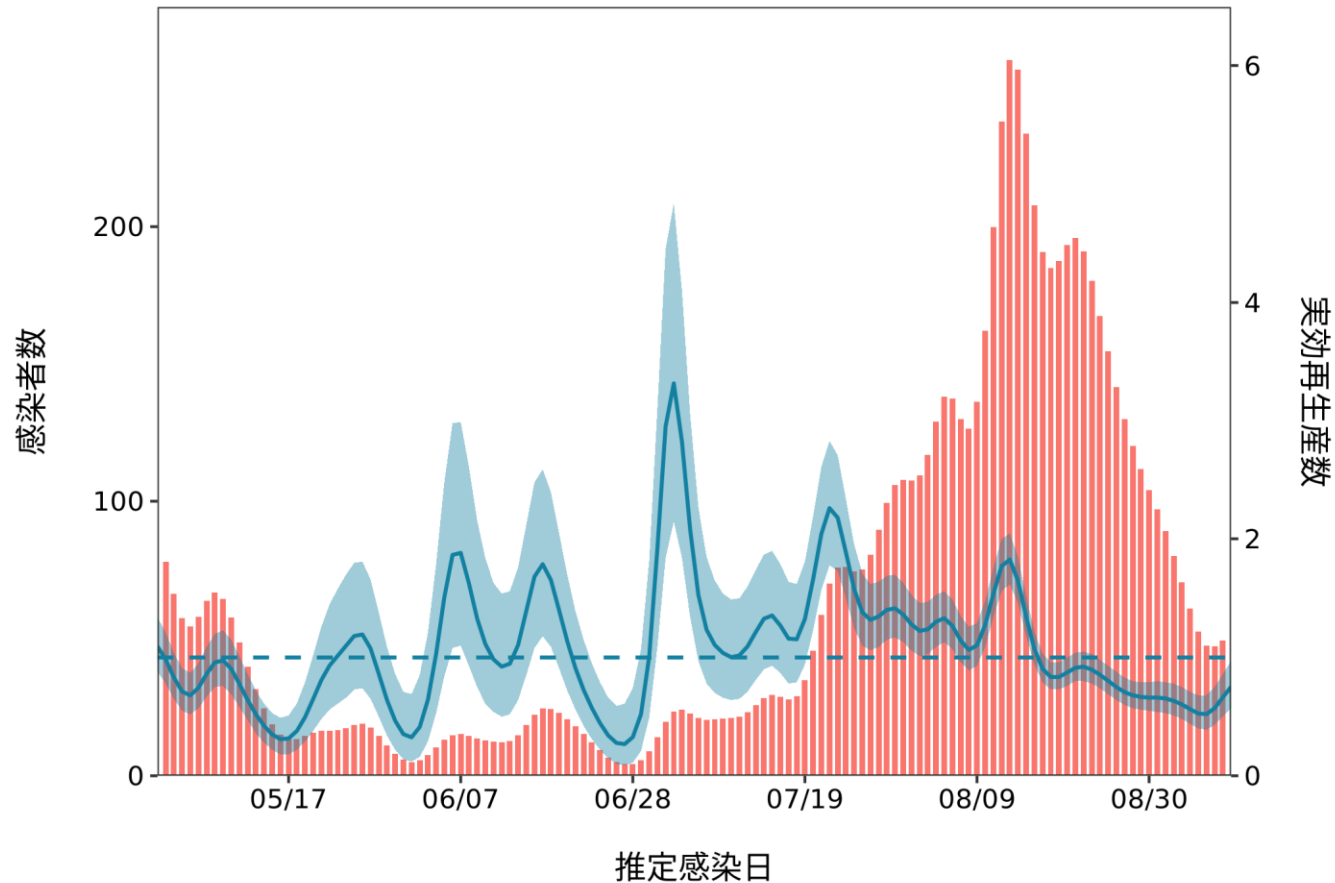

推定日 9月24日

最新推定感染日付 9月09日

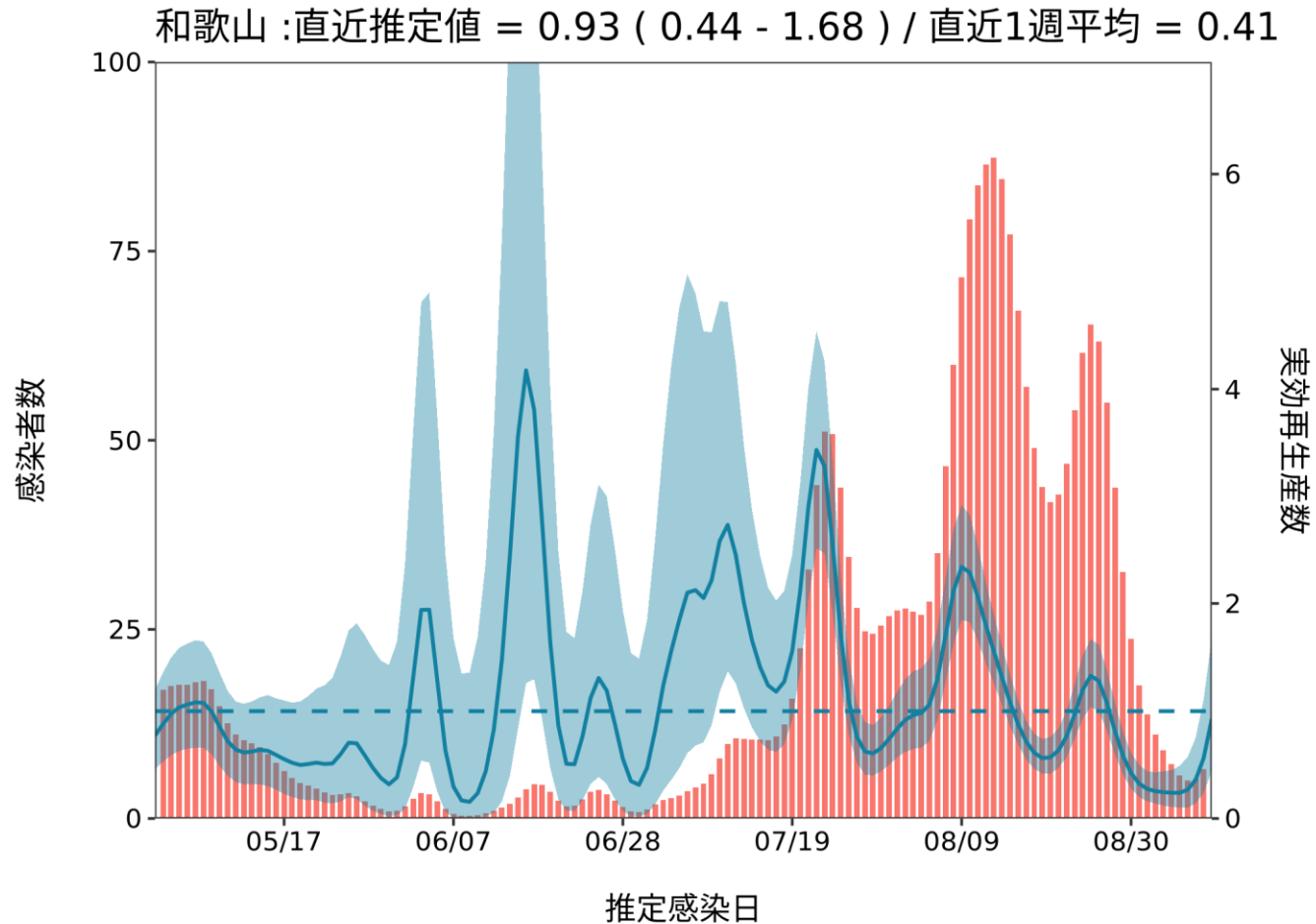

推定日 9月24日

最新推定感染日付 9月09日

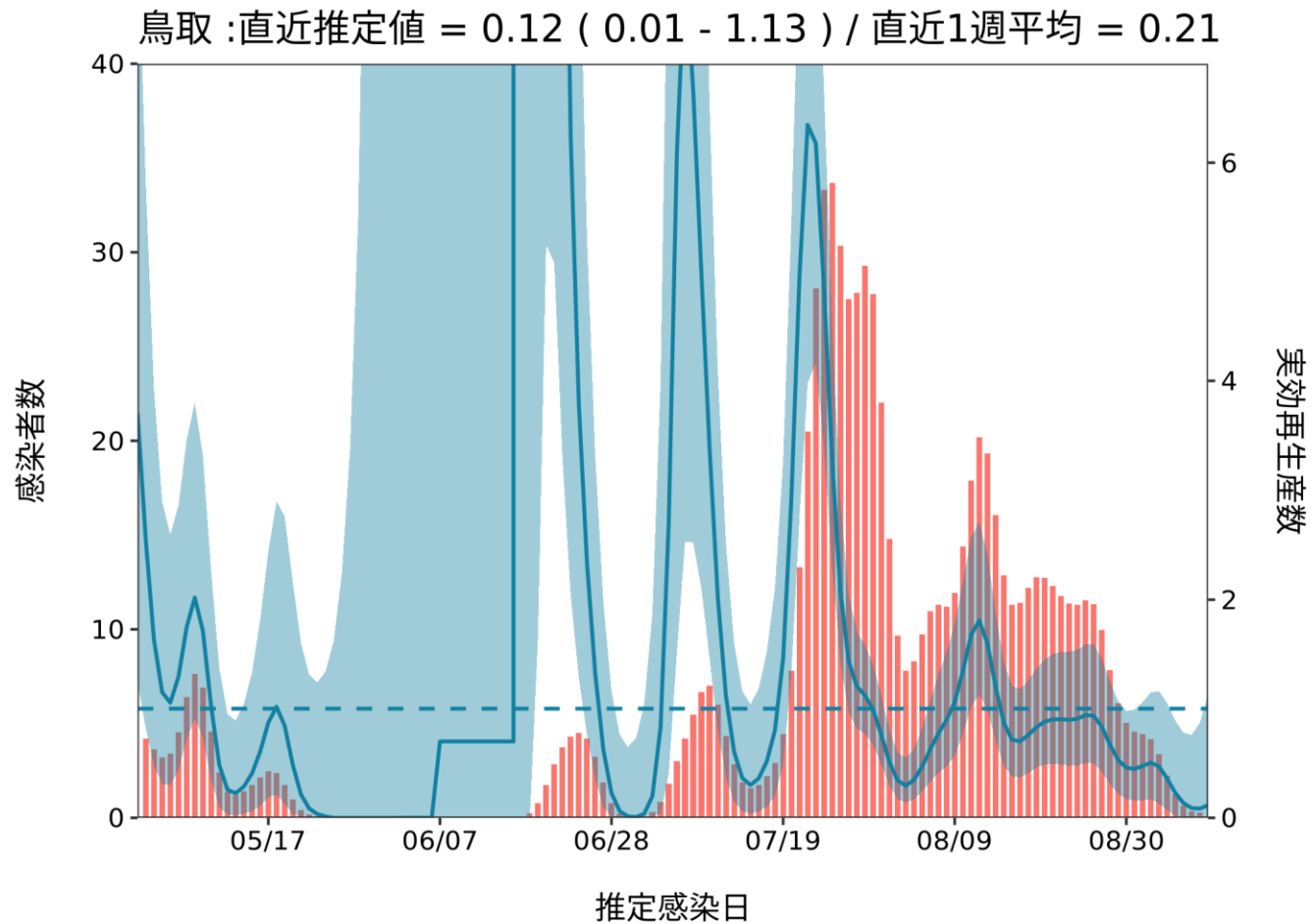

推定日 9月24日

最新推定感染日付 9月09日

島根 : 直近推定値 = 0.41 (0.11 - 1.04) / 直近1週平均 = 0.51

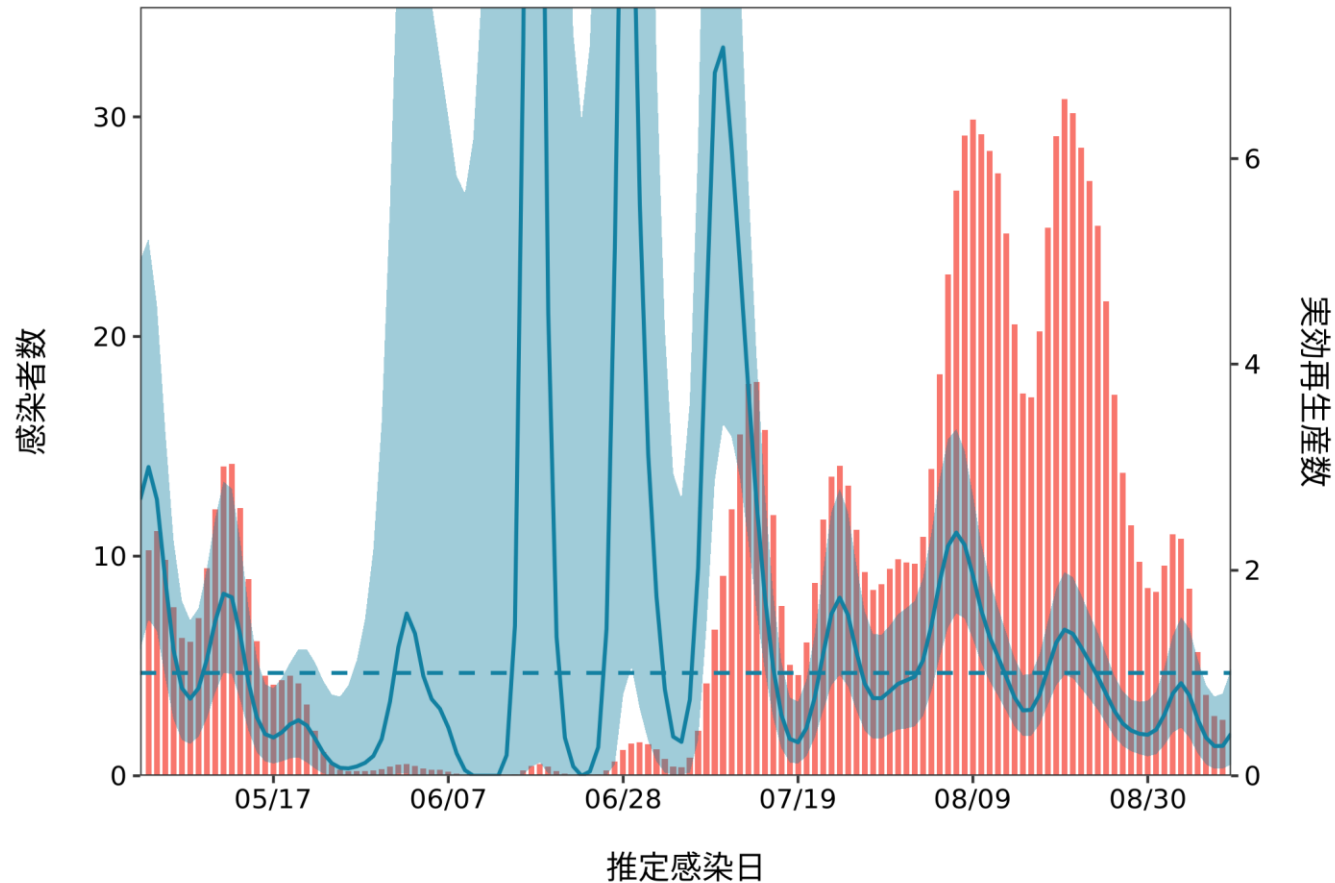

推定日 9月24日

最新推定感染日付 9月09日

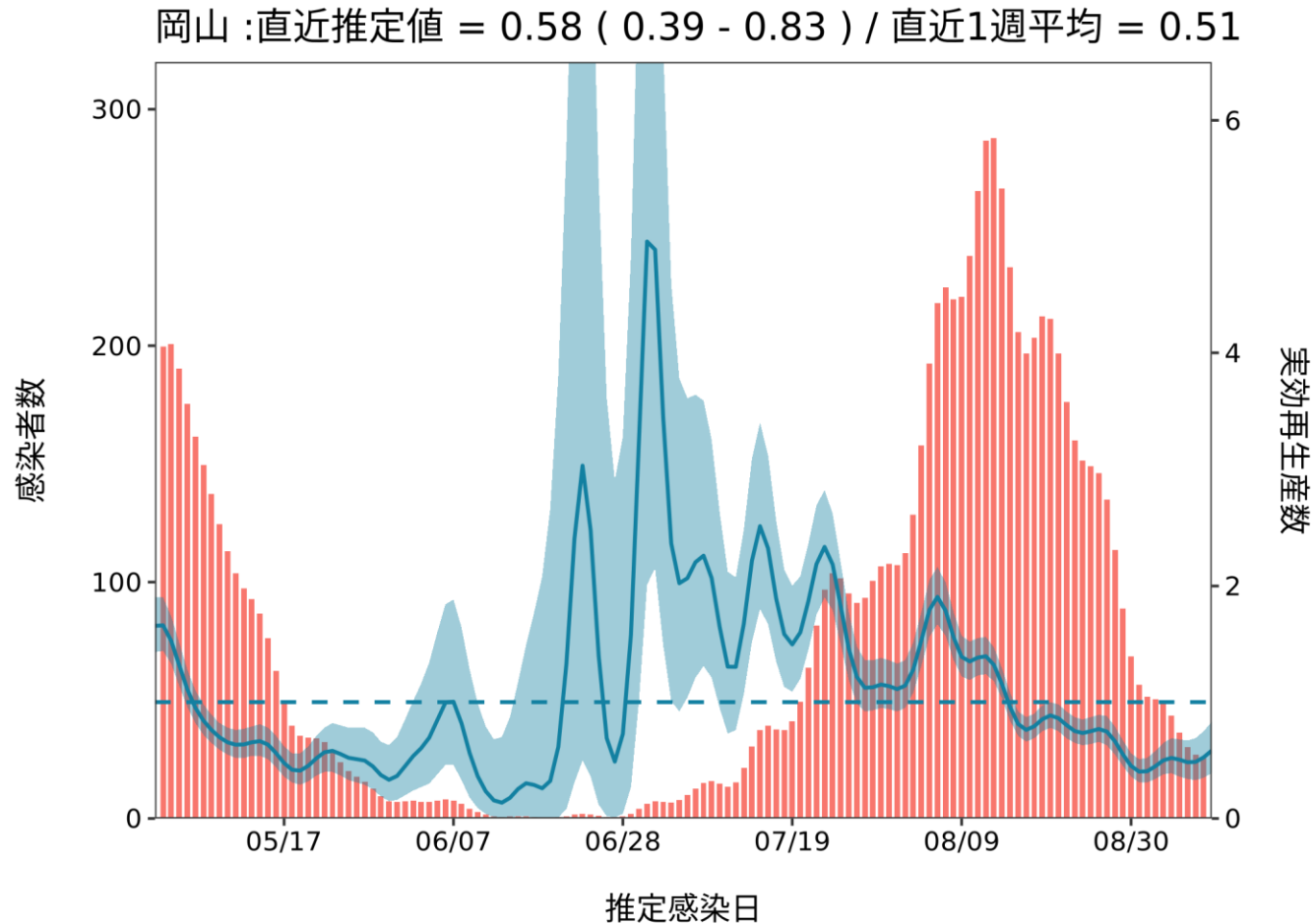

推定日 9月24日

最新推定感染日付 9月09日

広島 :直近推定値 = 0.6 (0.46 - 0.76) / 直近1週平均 = 0.64

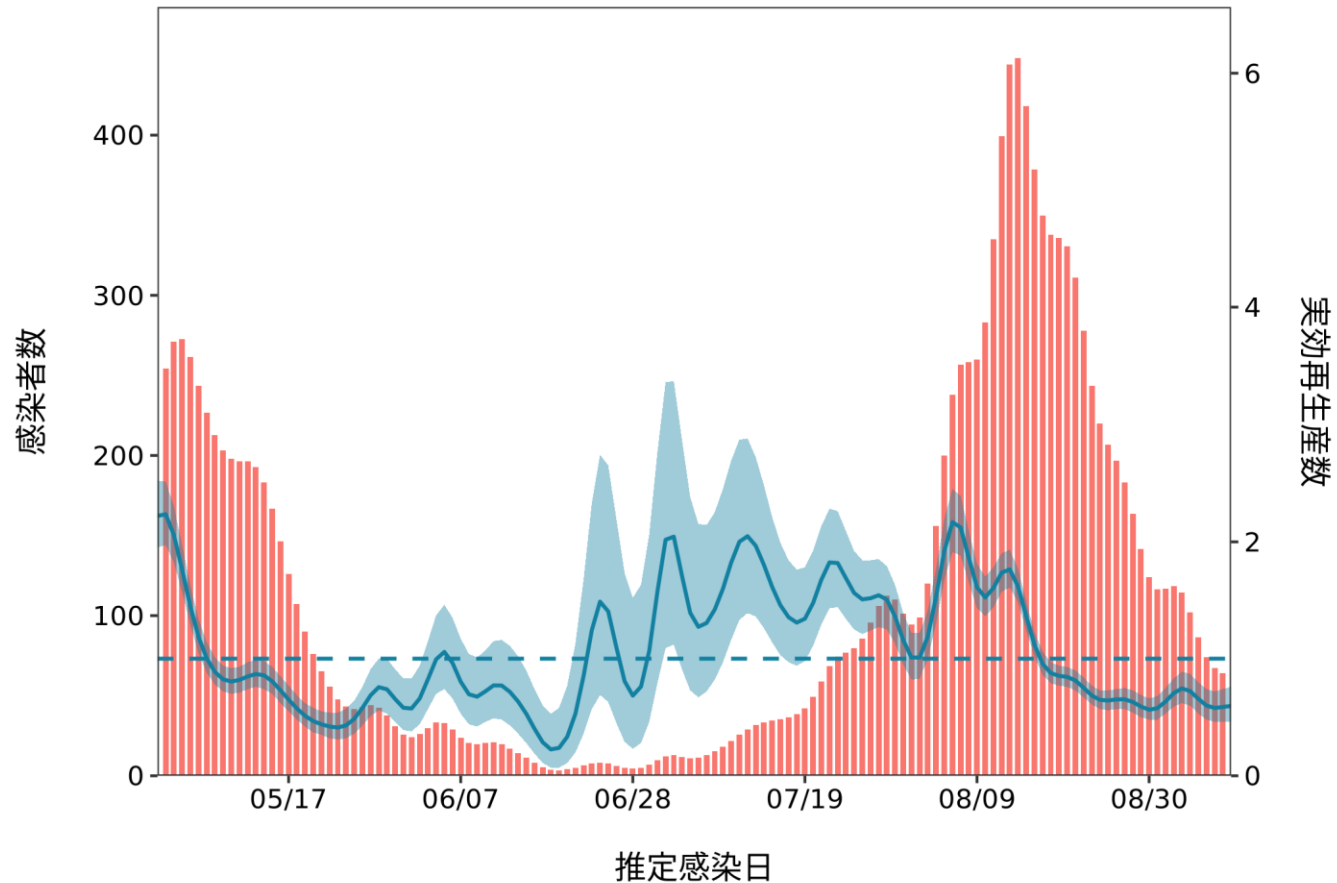

推定日 9月24日

最新推定感染日付 9月09日

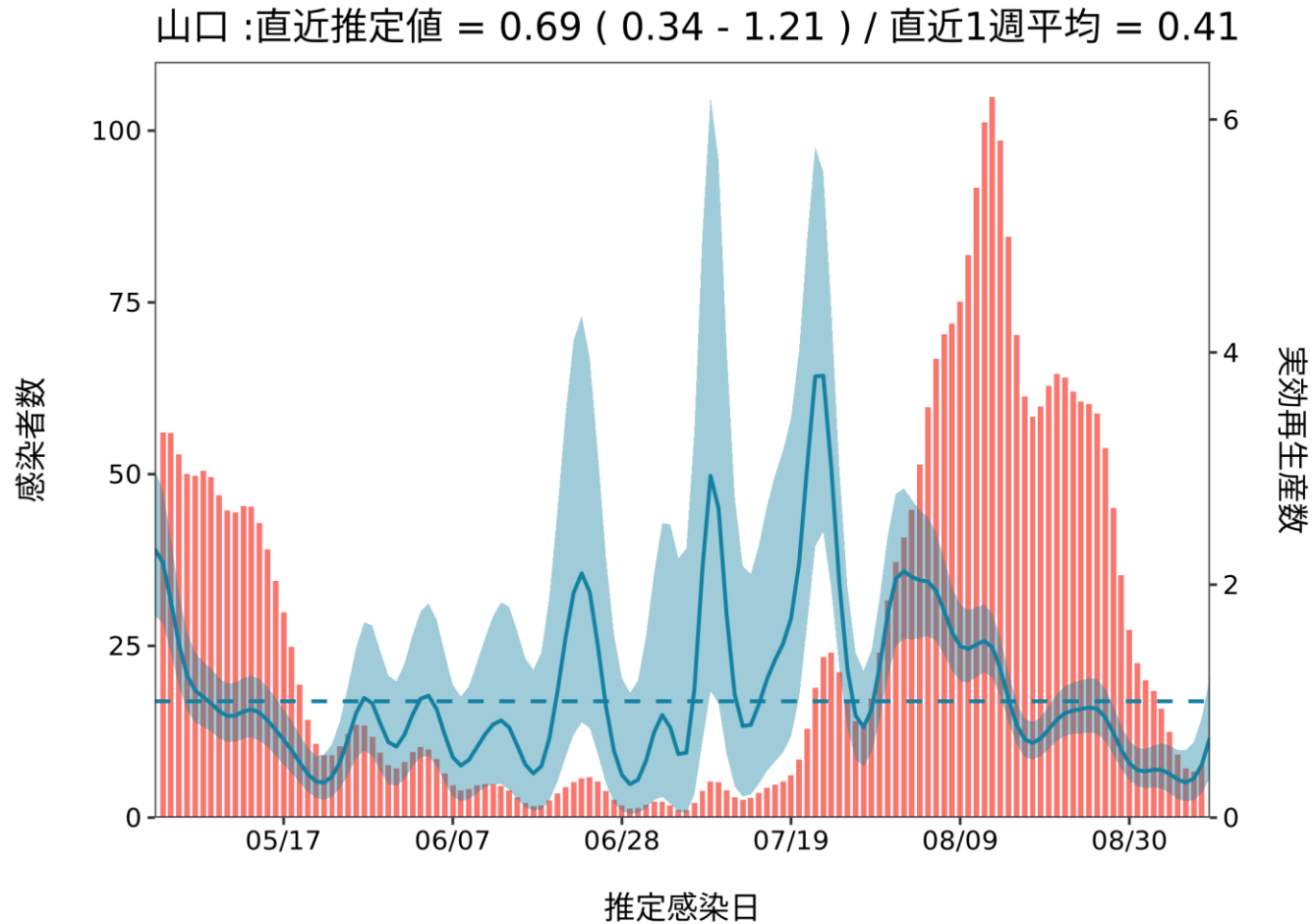

推定日 9月24日

最新推定感染日付 9月09日

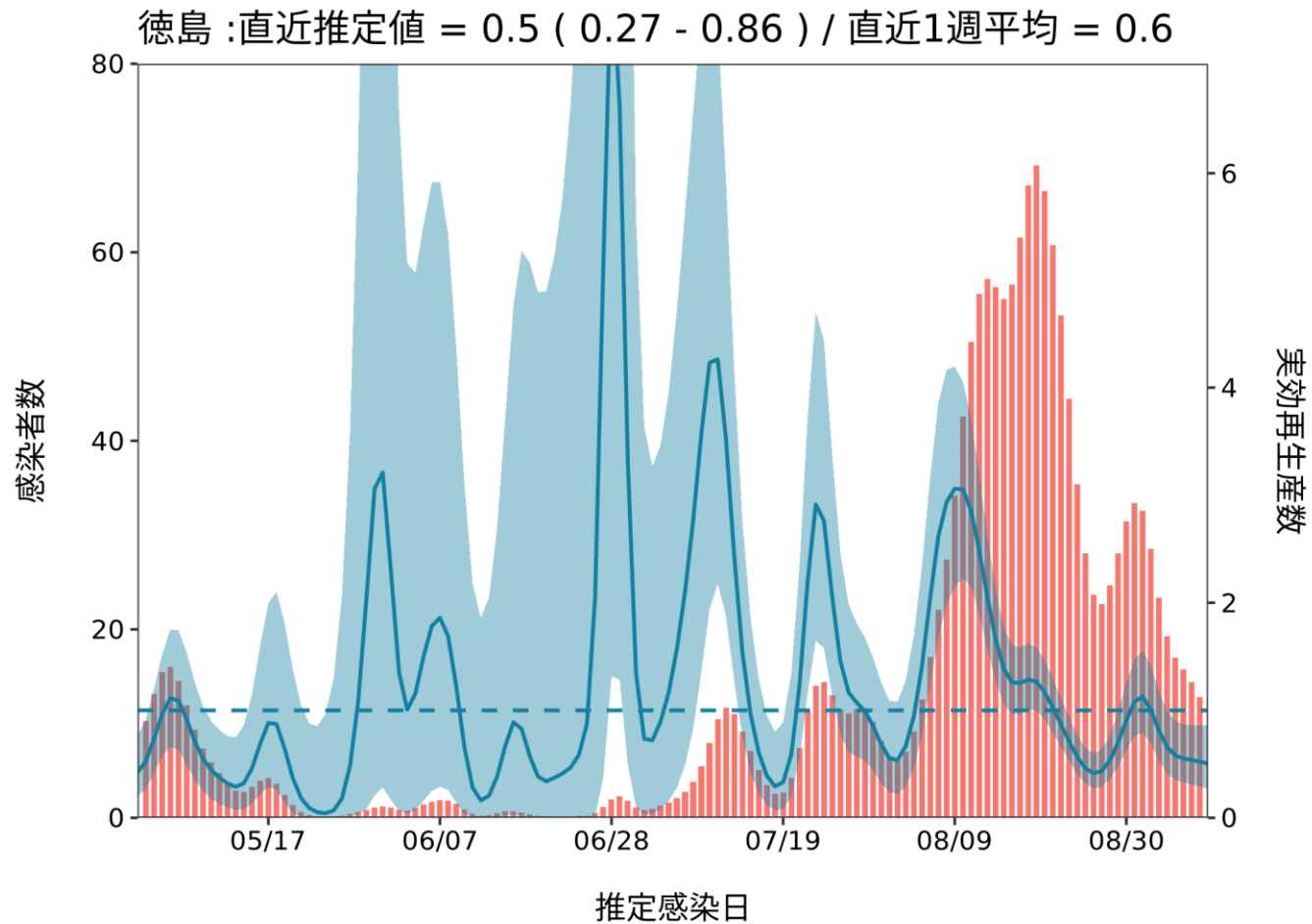

推定日 9月24日

最新推定感染日付 9月09日

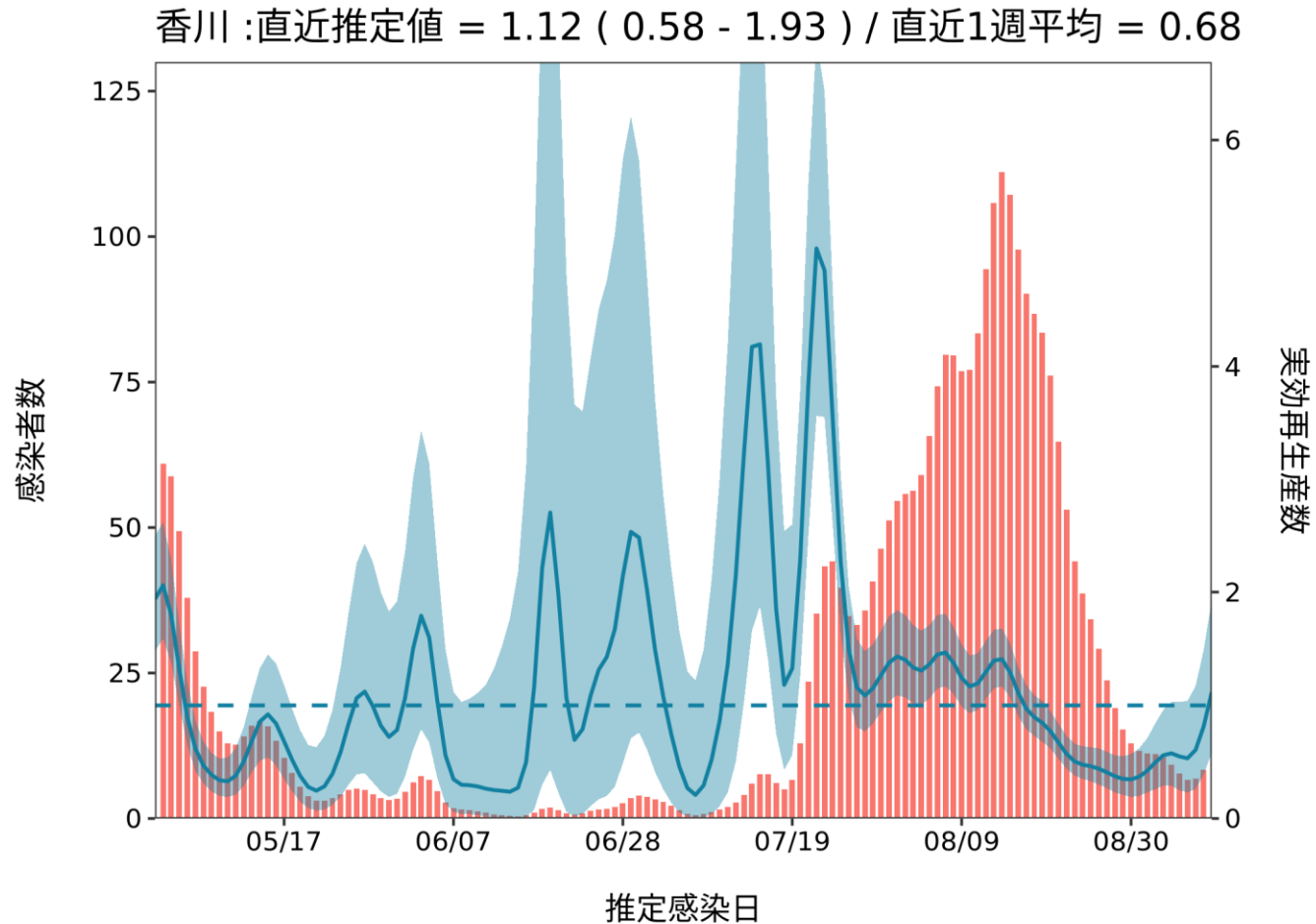

推定日 9月24日

最新推定感染日付 9月09日

愛媛:直近推定値 = 0.73 (0.38 - 1.24) / 直近1週平均 = 0.6

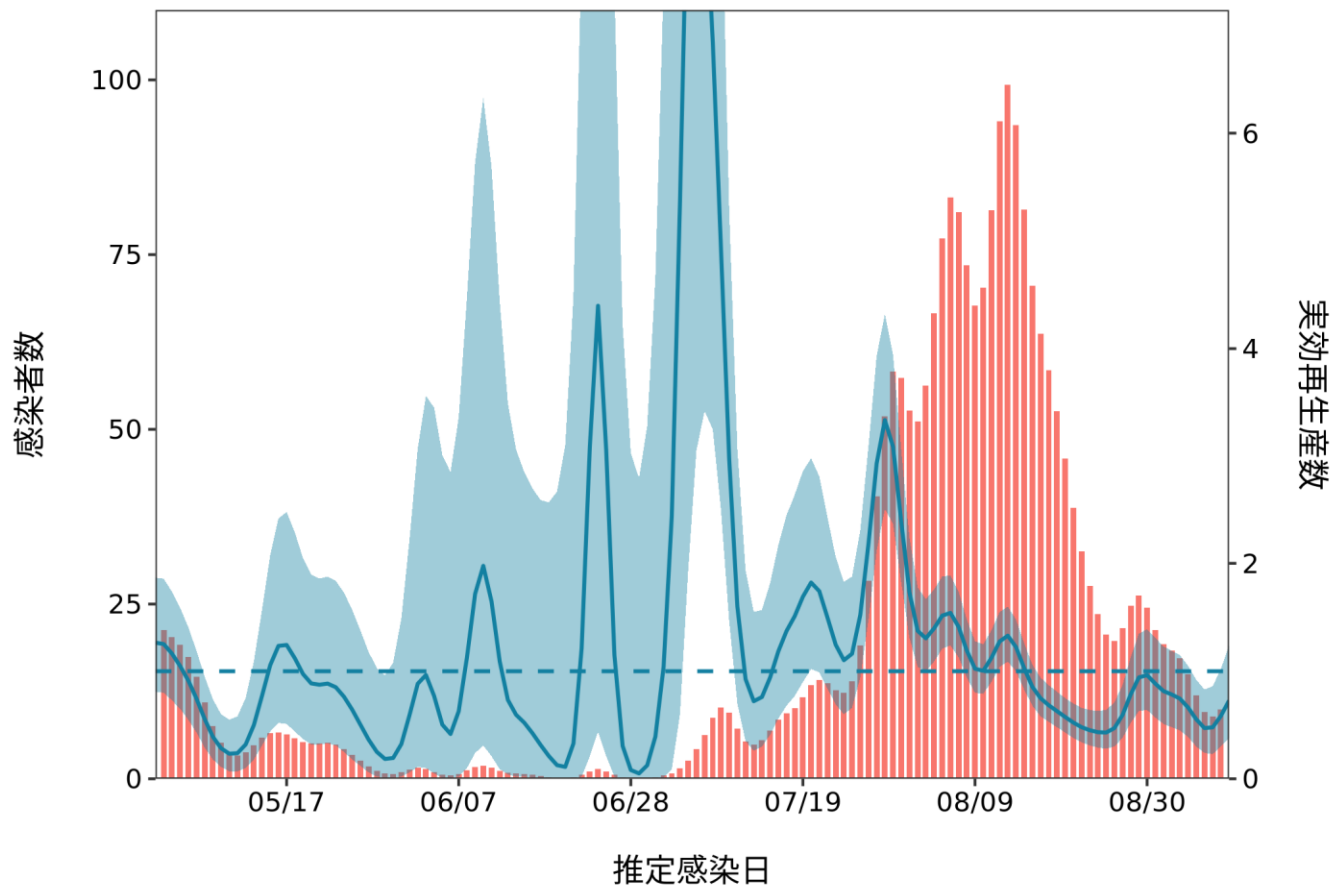

推定日 9月24日

最新推定感染日付 9月09日

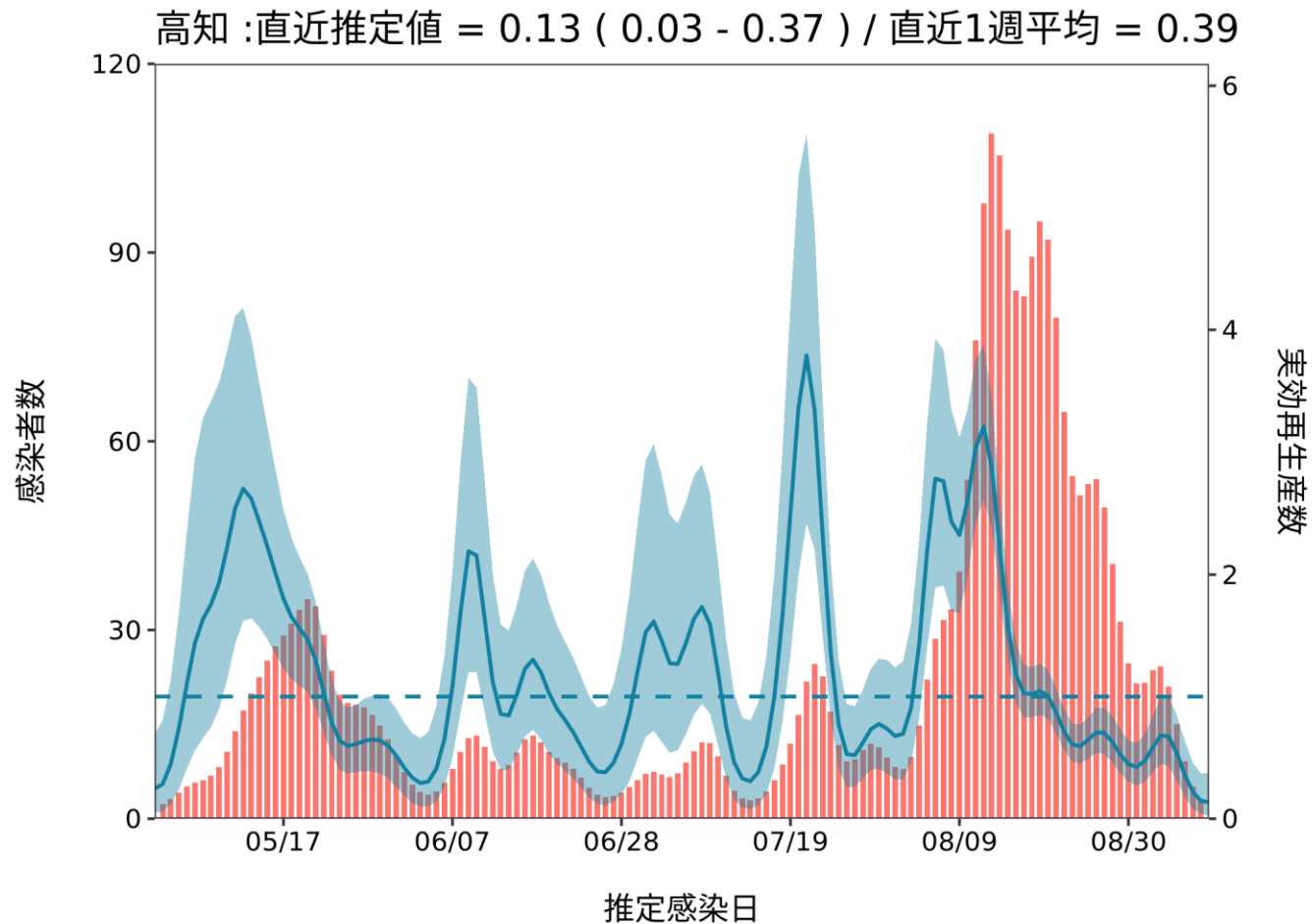

推定日 9月24日

最新推定感染日付 9月09日

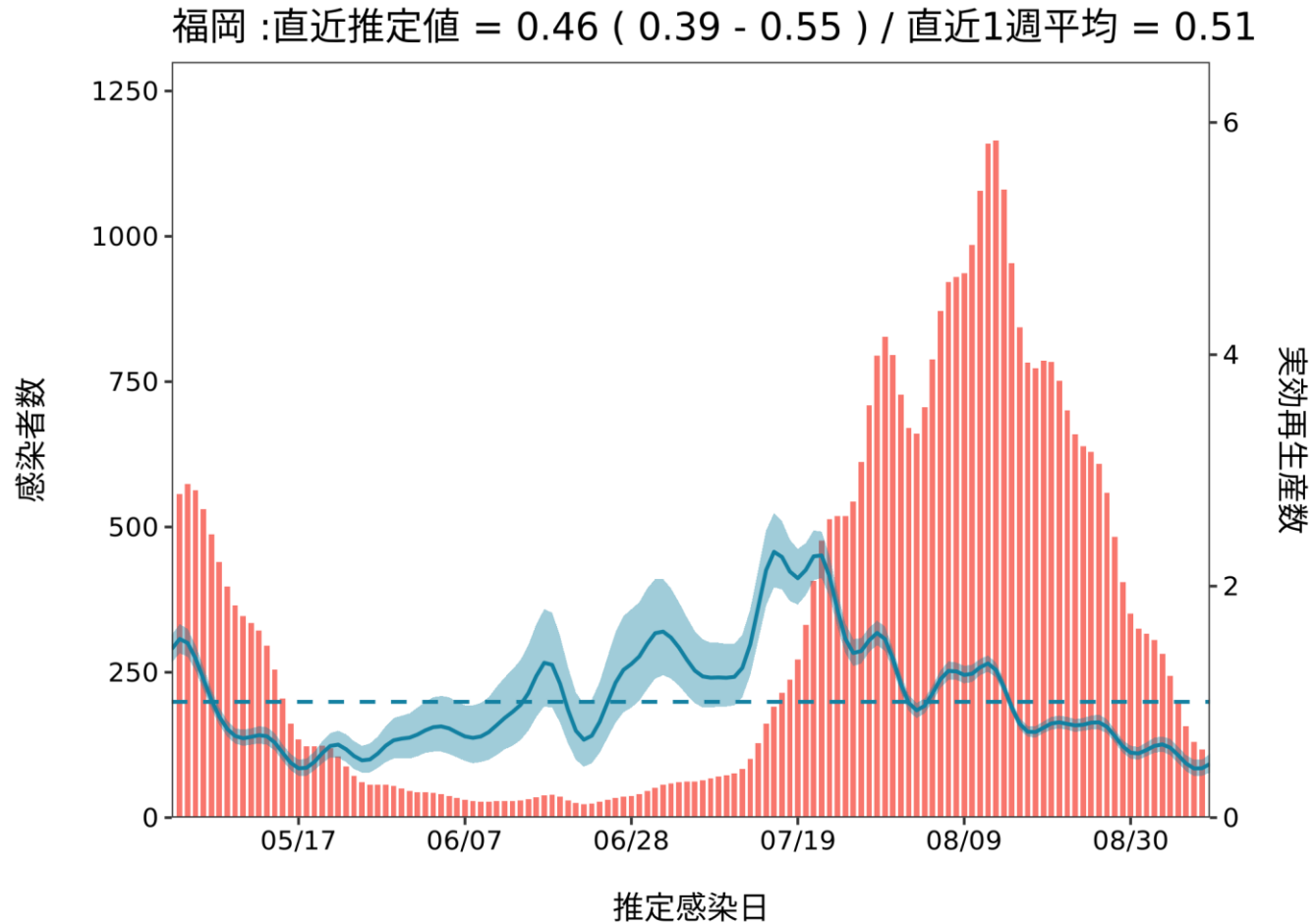

推定日 9月24日

最新推定感染日付 9月09日

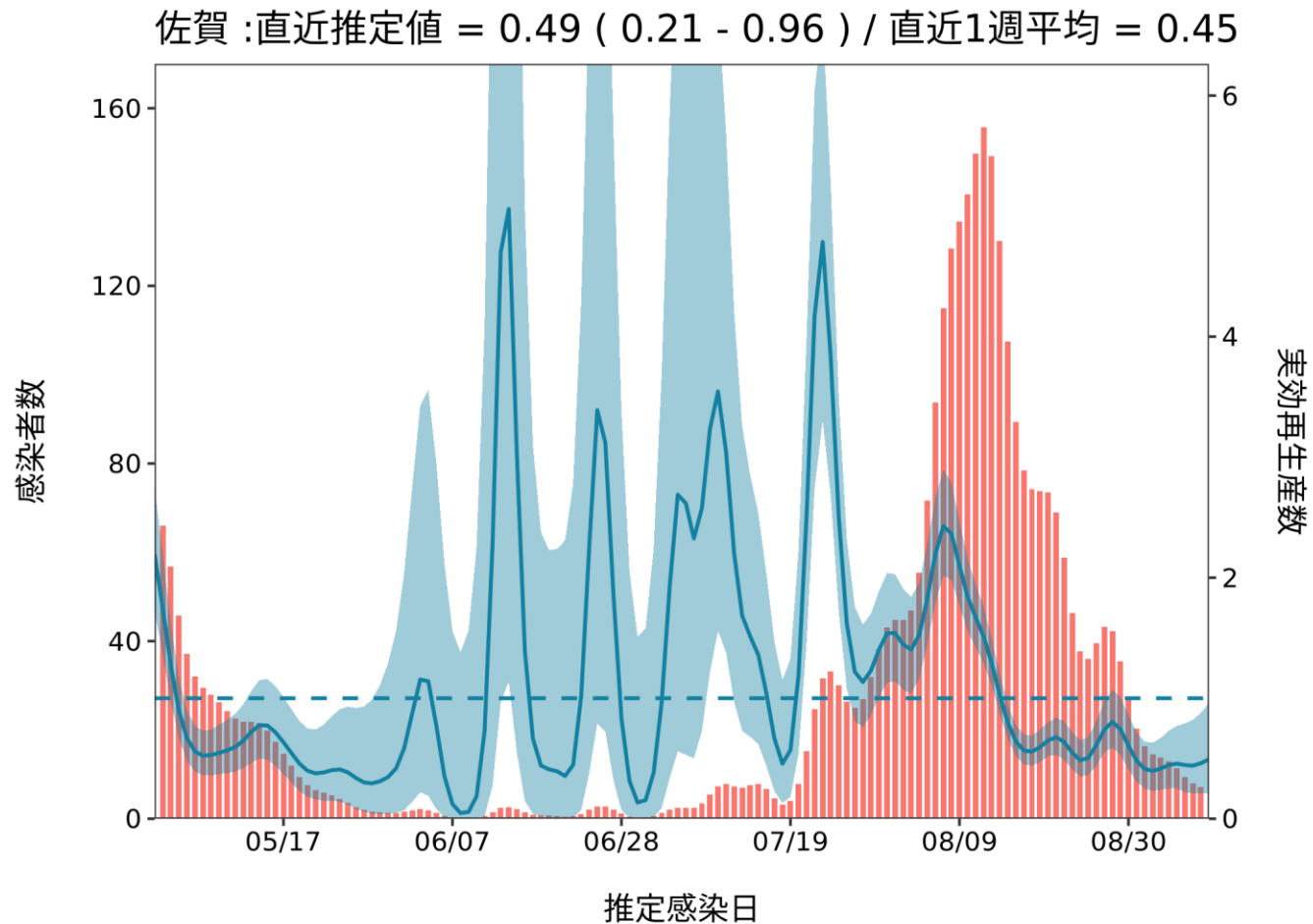

推定日 9月24日

最新推定感染日付 9月09日

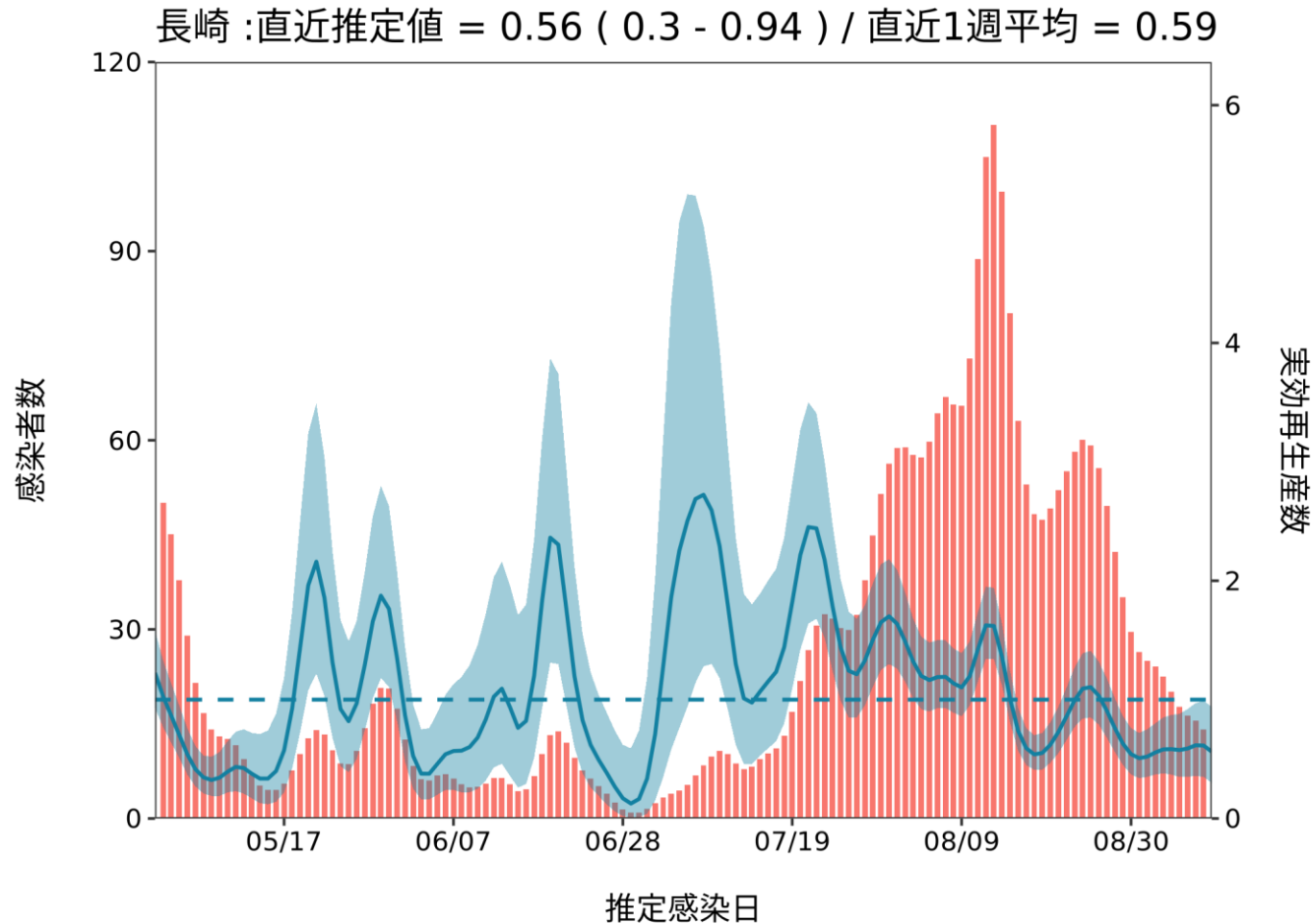

推定日 9月24日

最新推定感染日付 9月09日

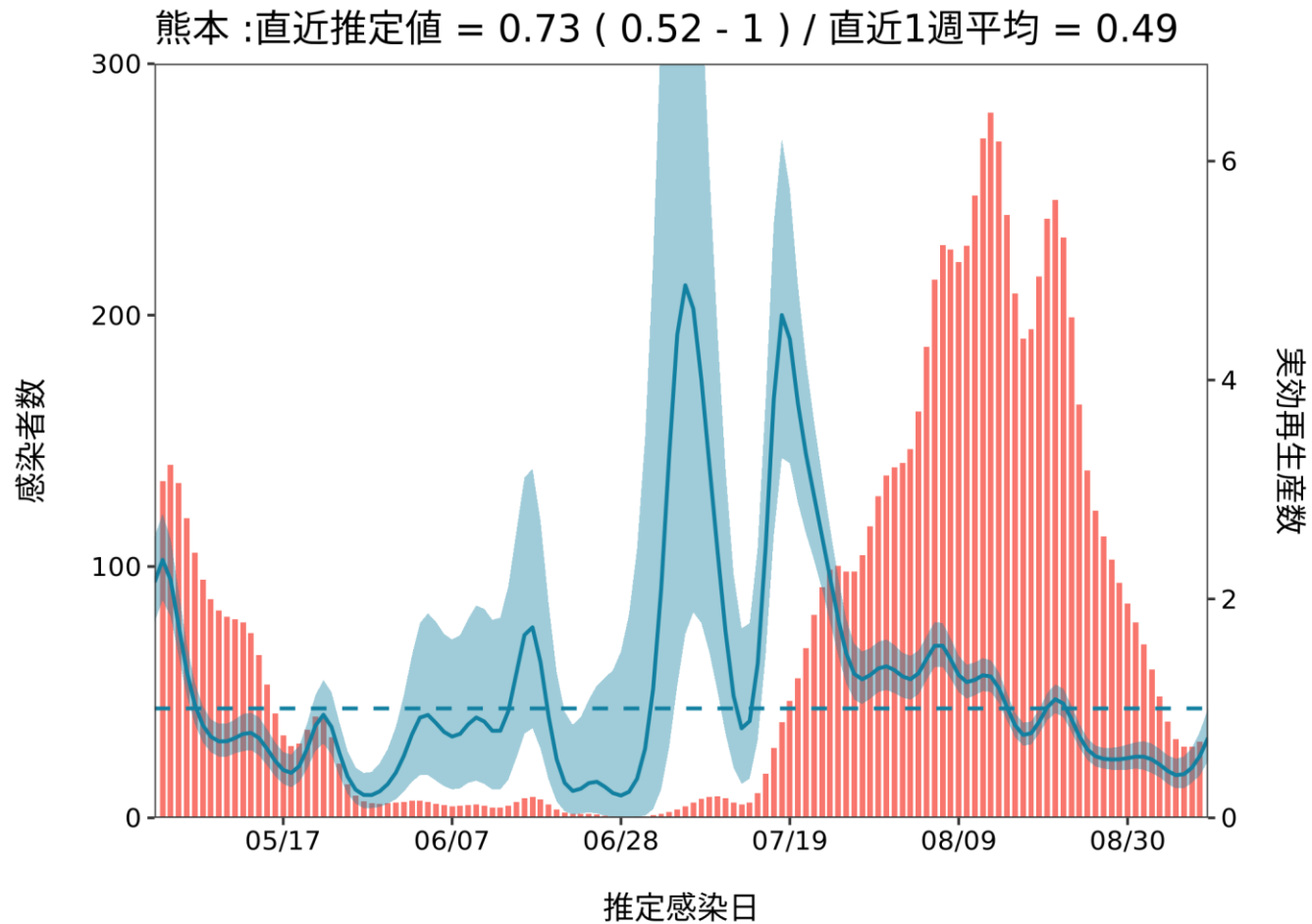

推定日 9月24日

最新推定感染日付 9月09日

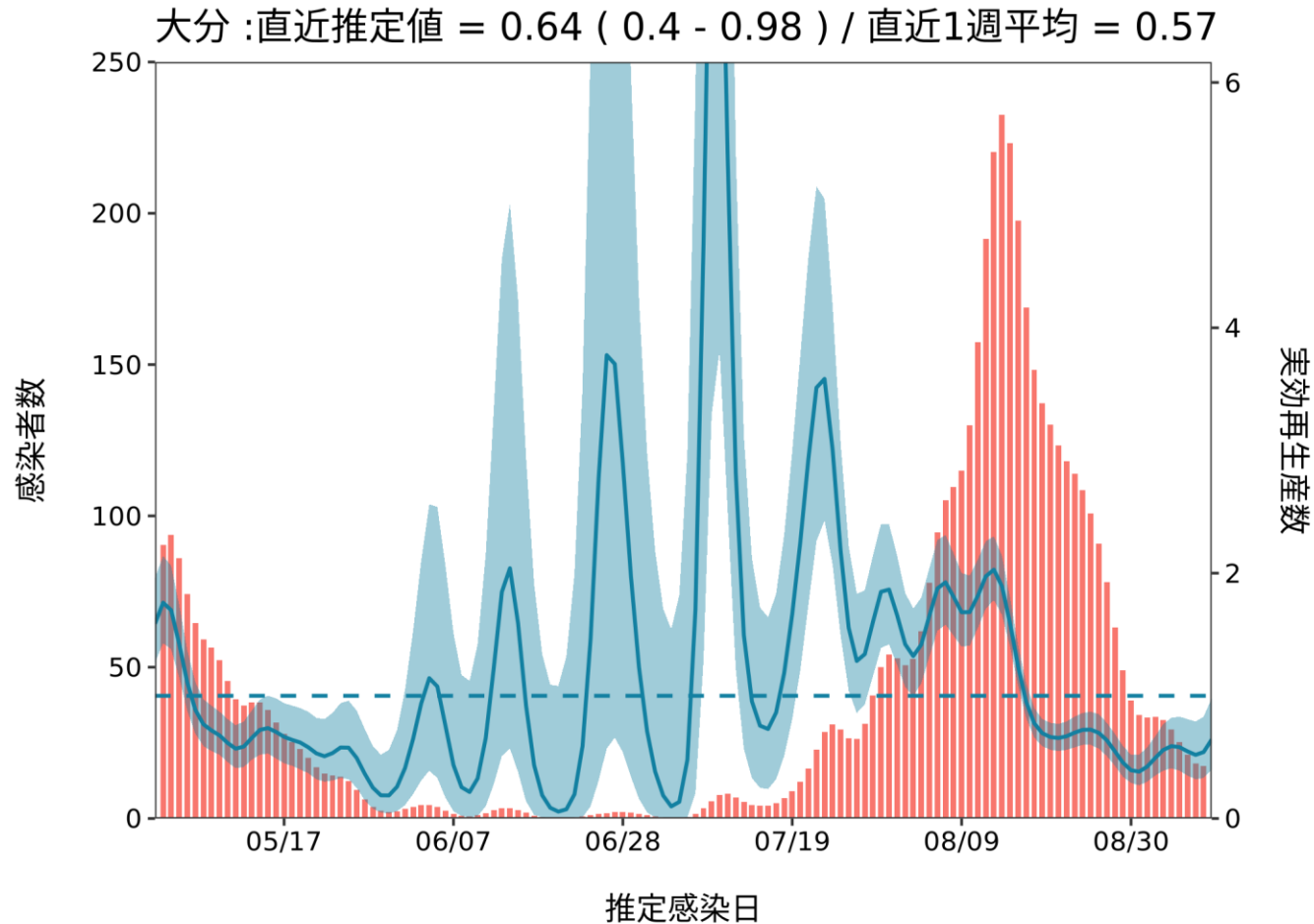

推定日 9月24日

最新推定感染日付 9月09日

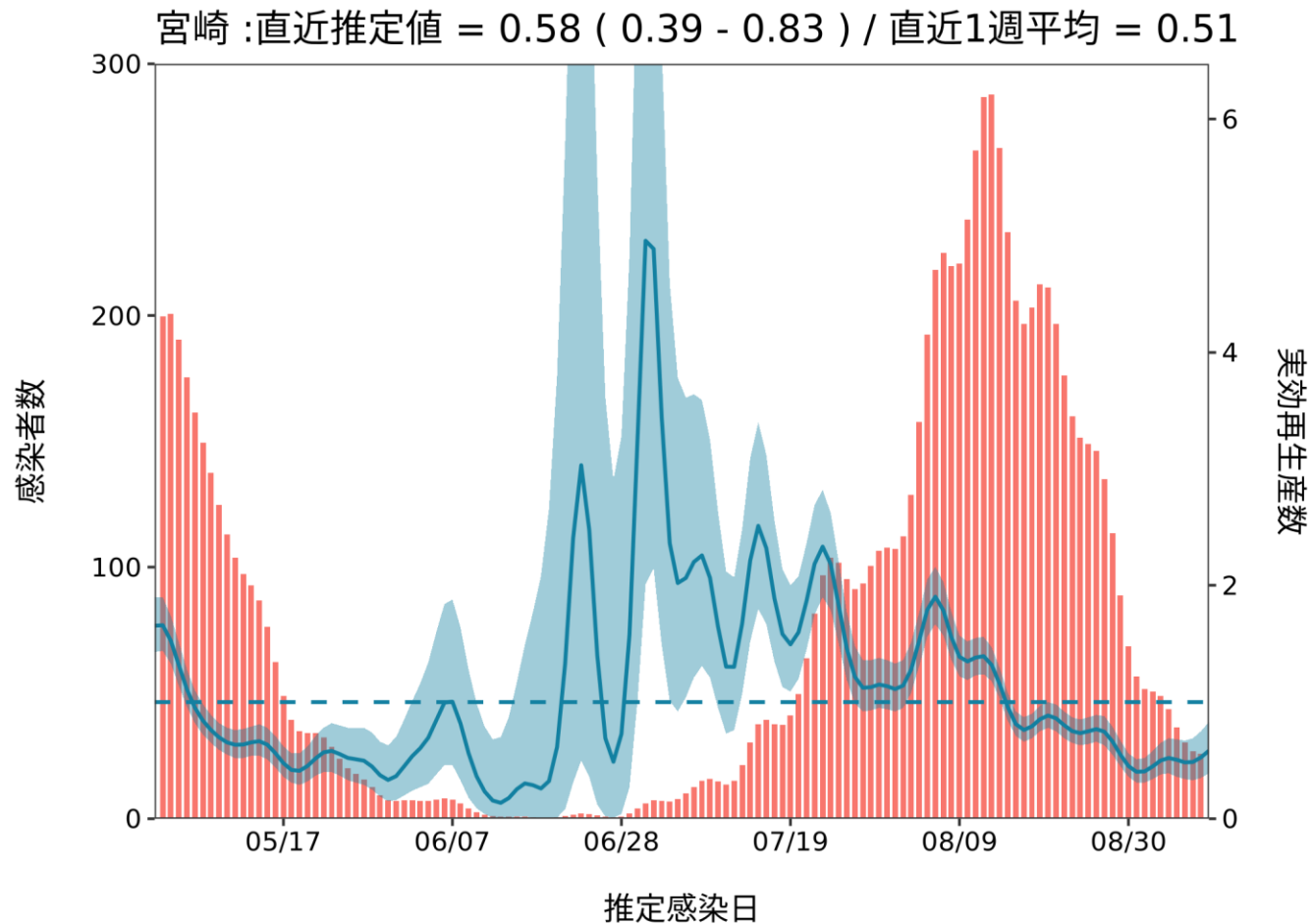

推定日 9月24日

最新推定感染日付 9月09日

鹿児島 : 直近推定値 = 0.37 (0.2 - 0.61) / 直近1週平均 = 0.72

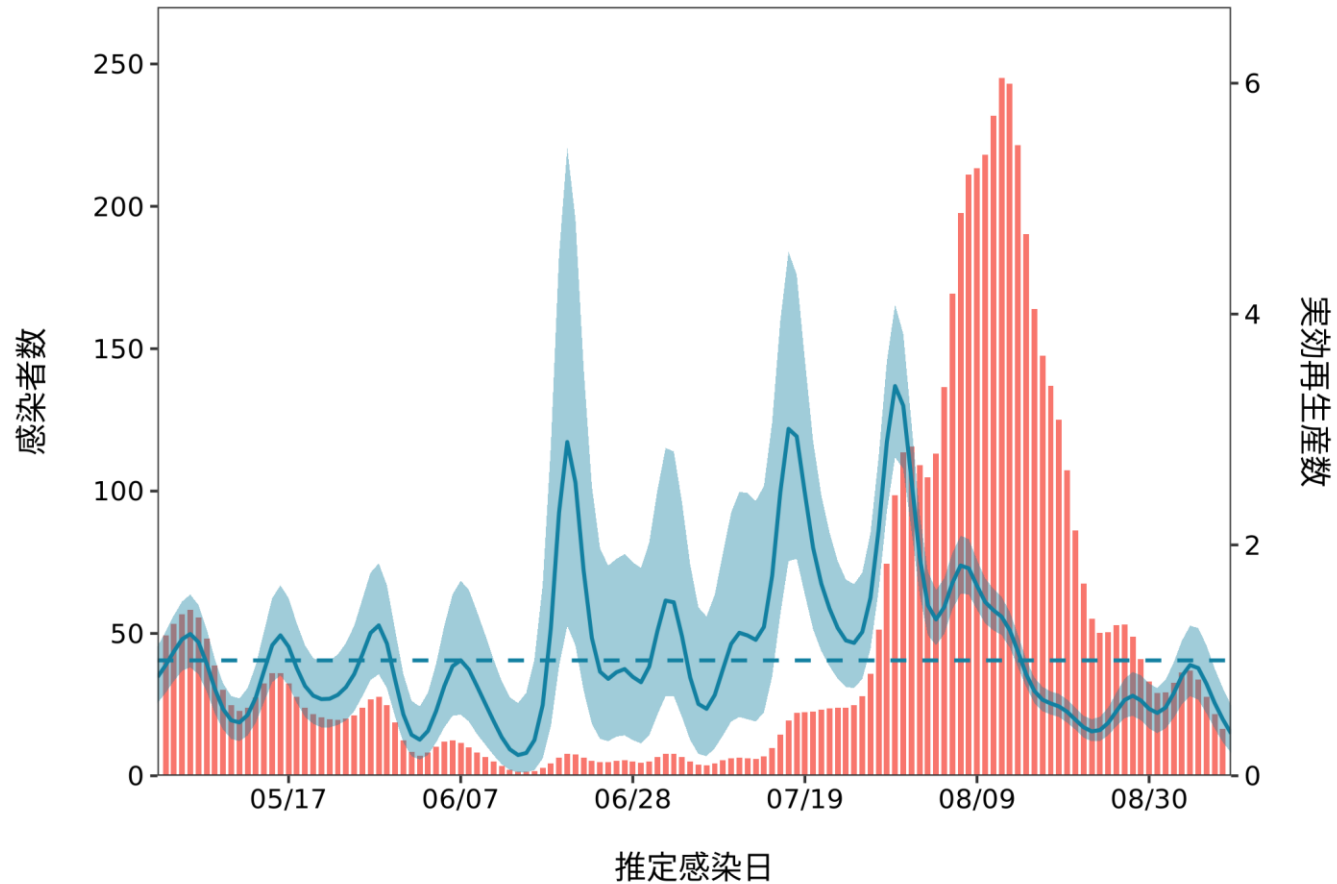

推定日 9月24日

最新推定感染日付 9月09日

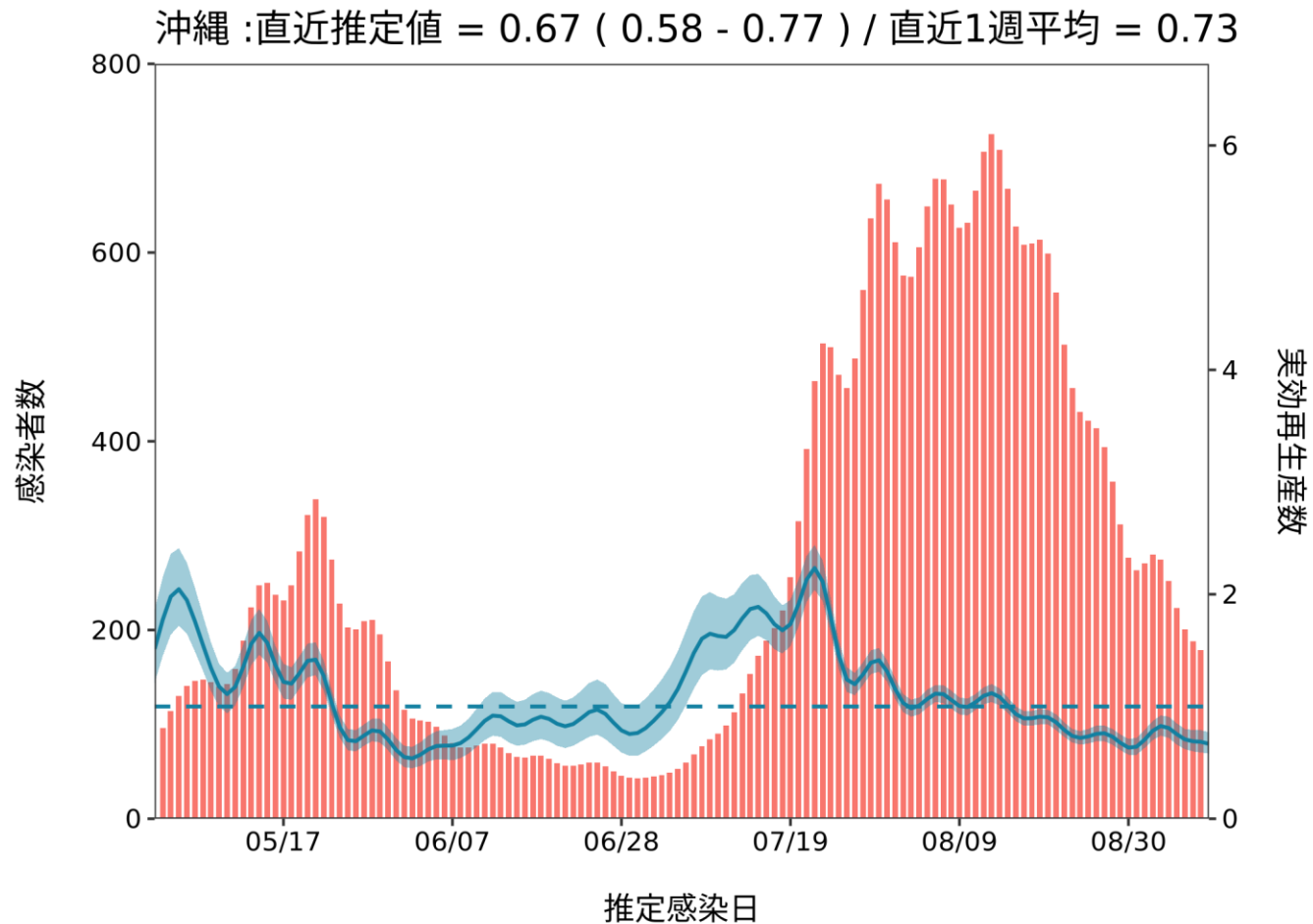

Hokkaido Rt

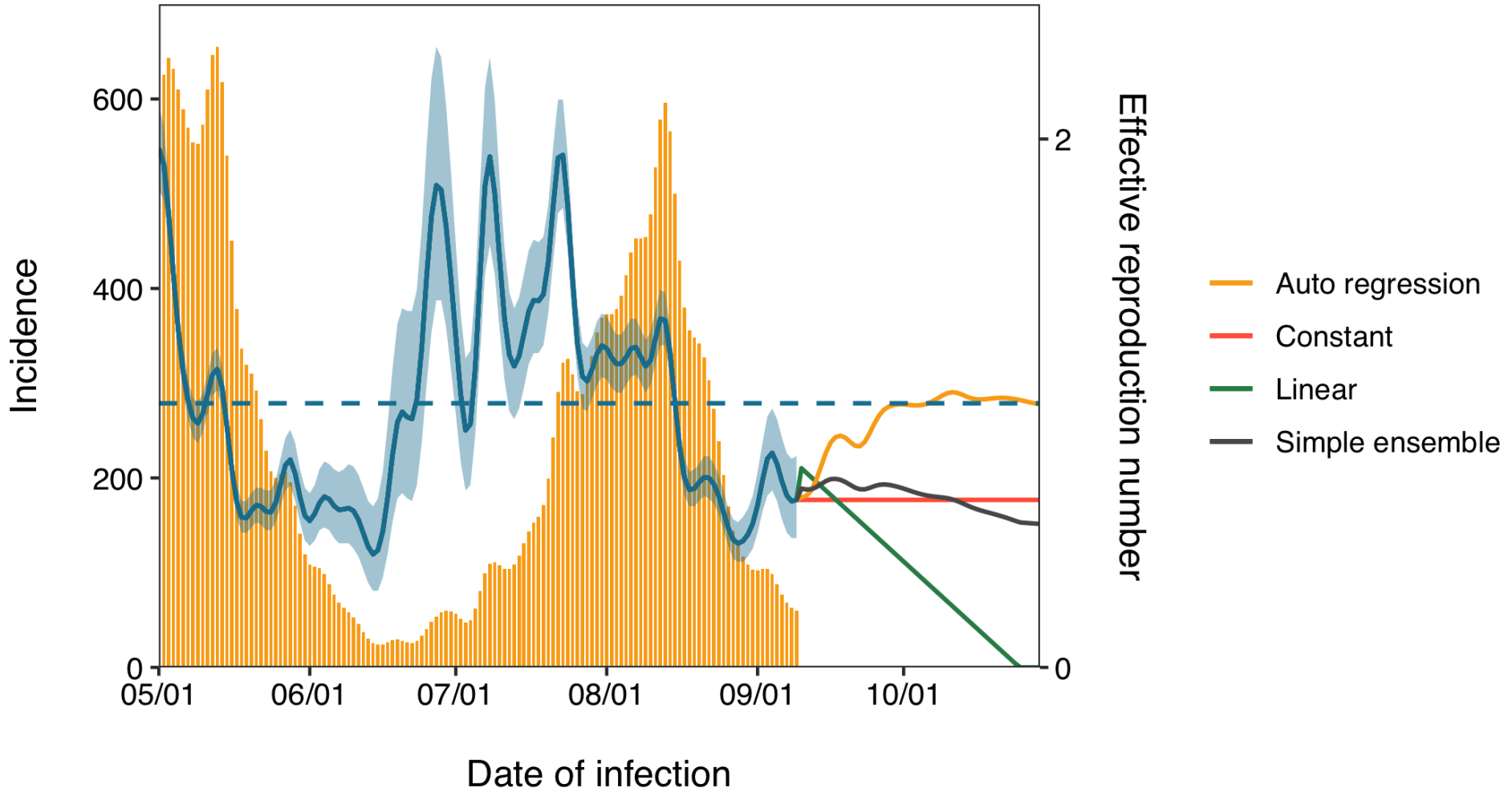

Hokkaido constant

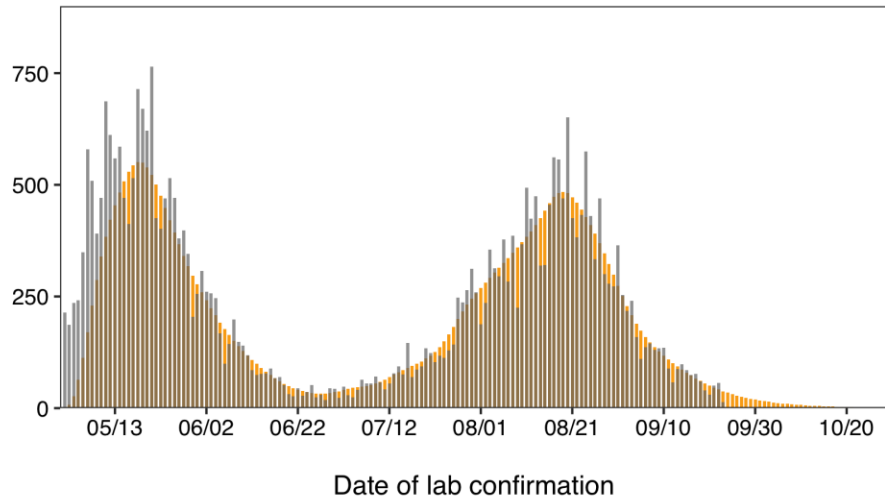

Hokkaido linear

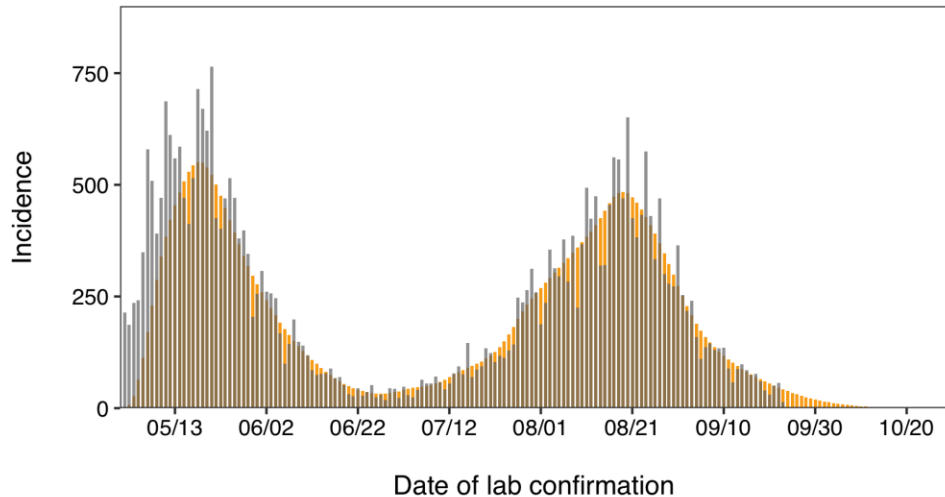

Hokkaido autoregression

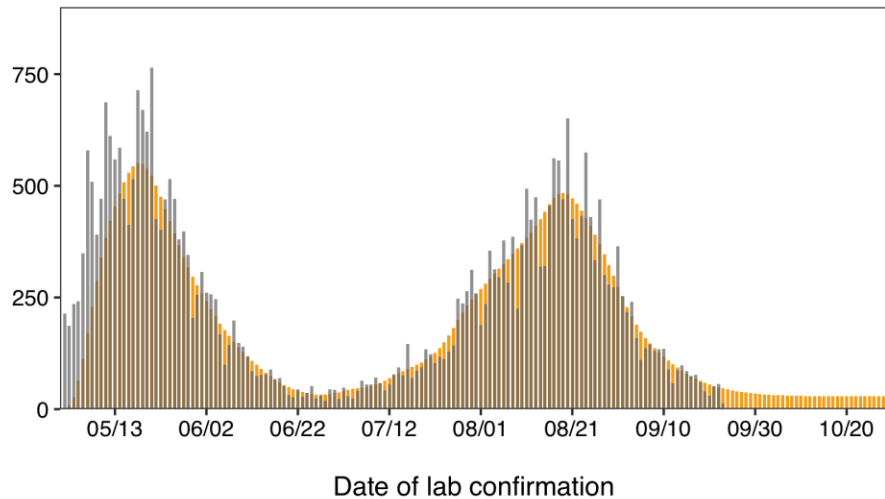

Hokkaido Ensemble

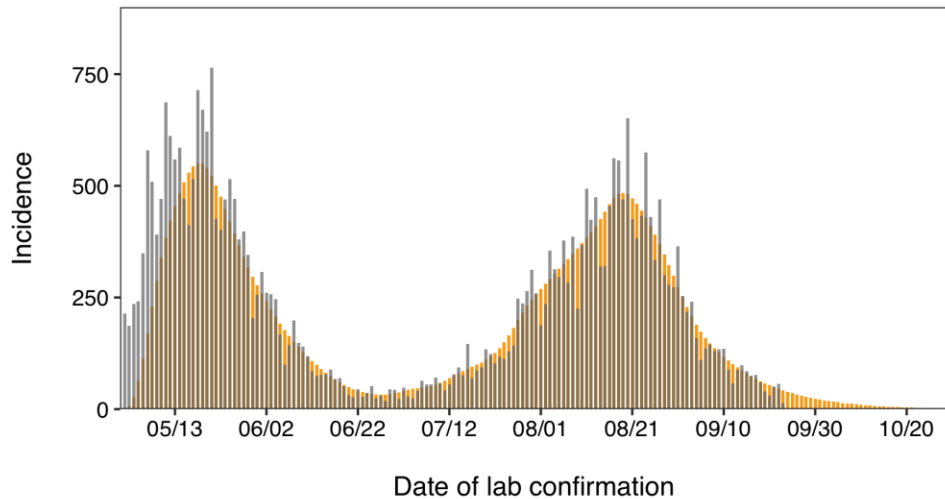

Saitama Rt

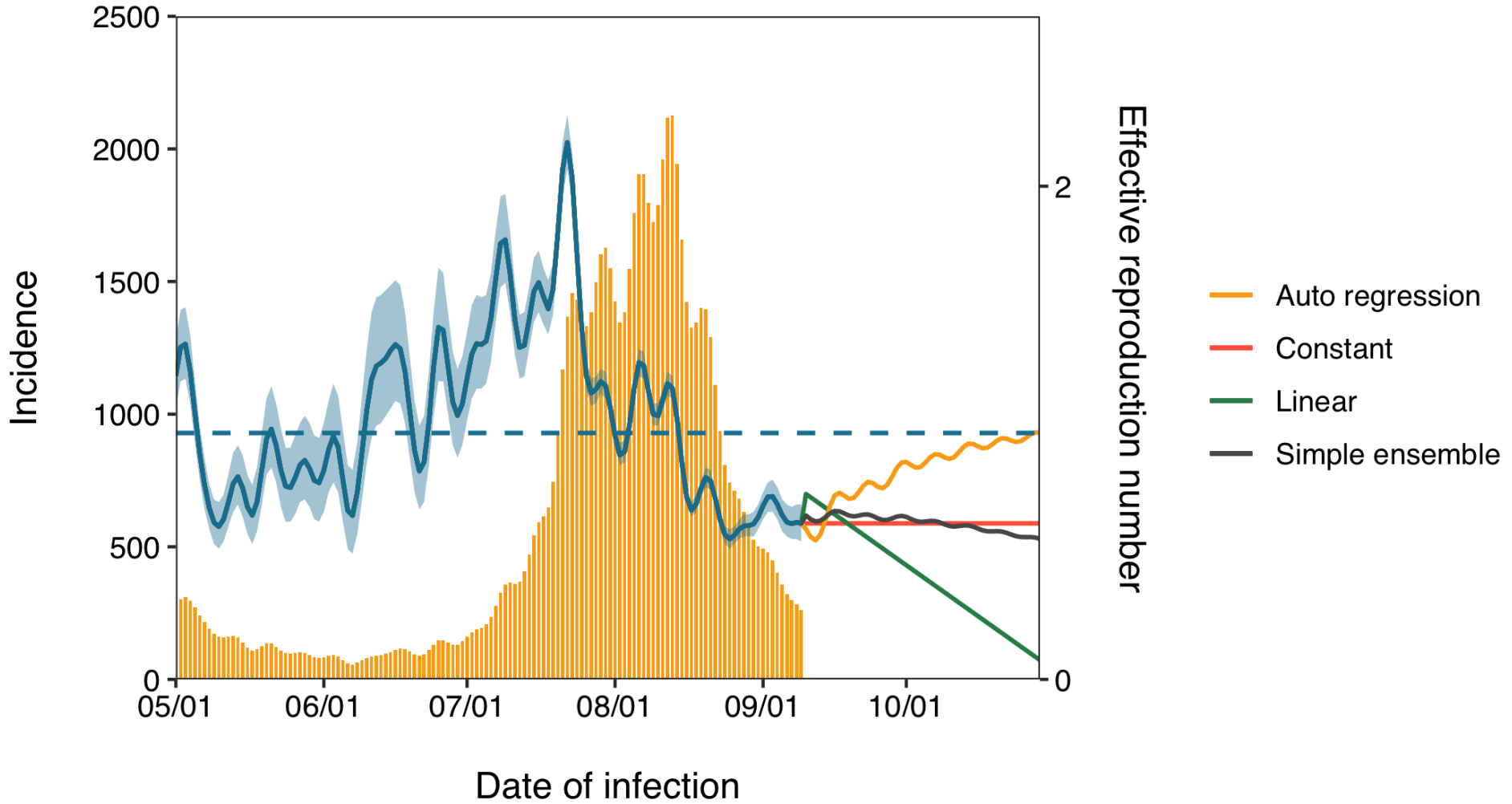

Saitama constant

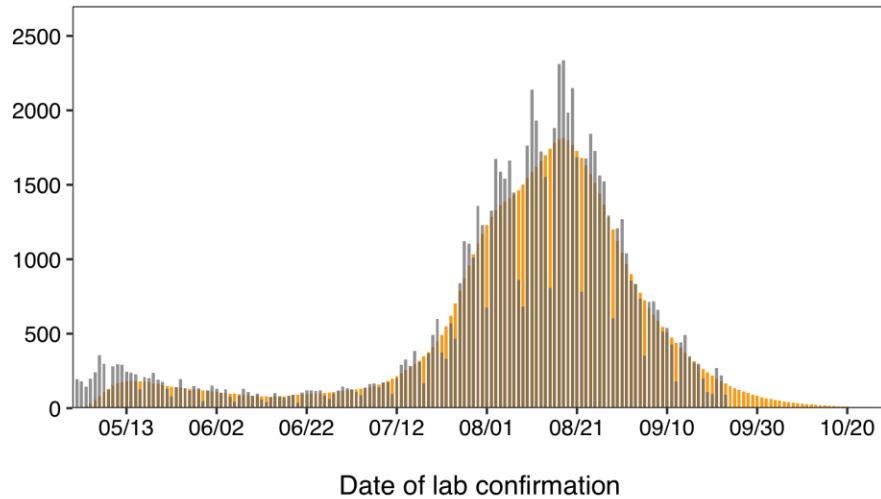

Saitama linear

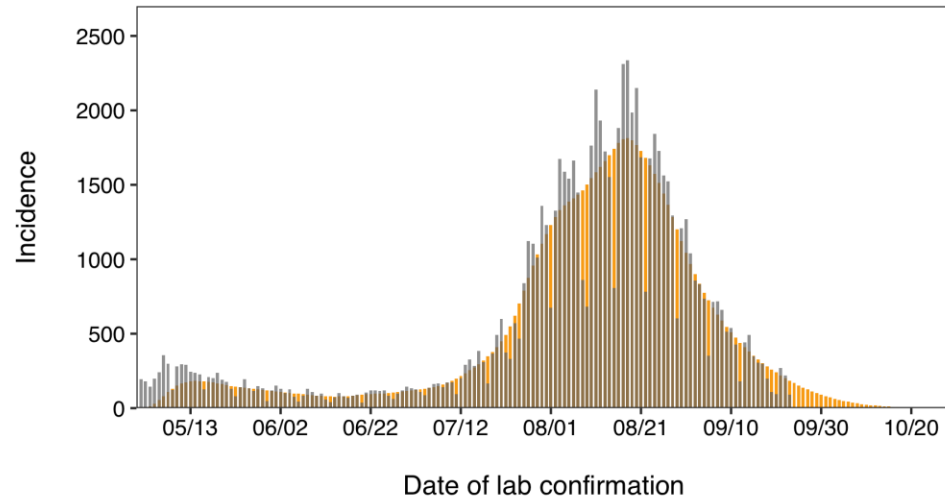

Saitama autoregression

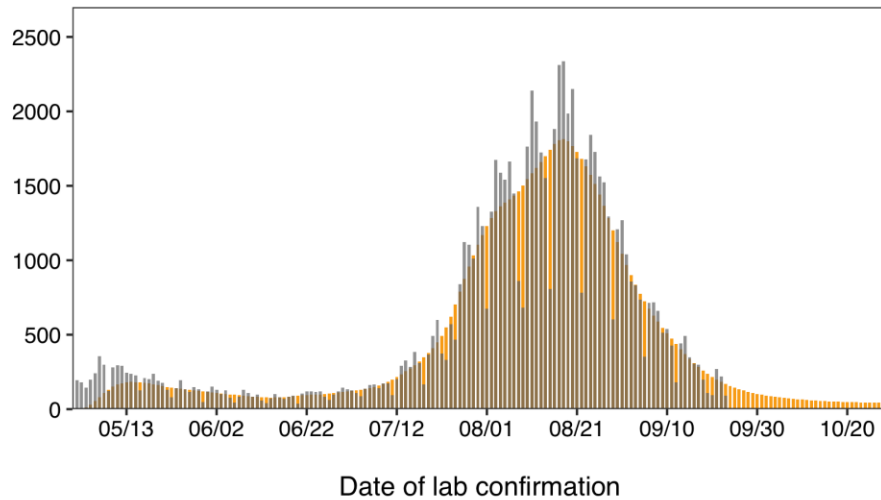

Saitama Ensemble

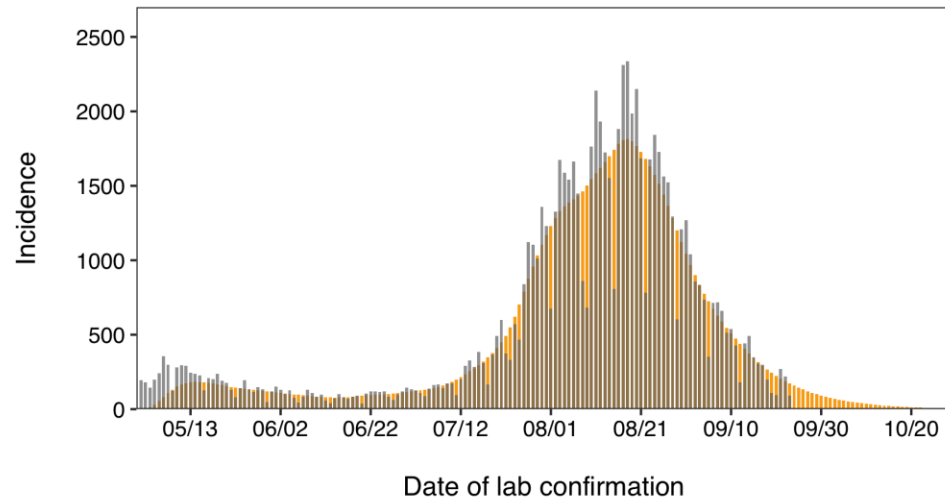

Chiba Rt

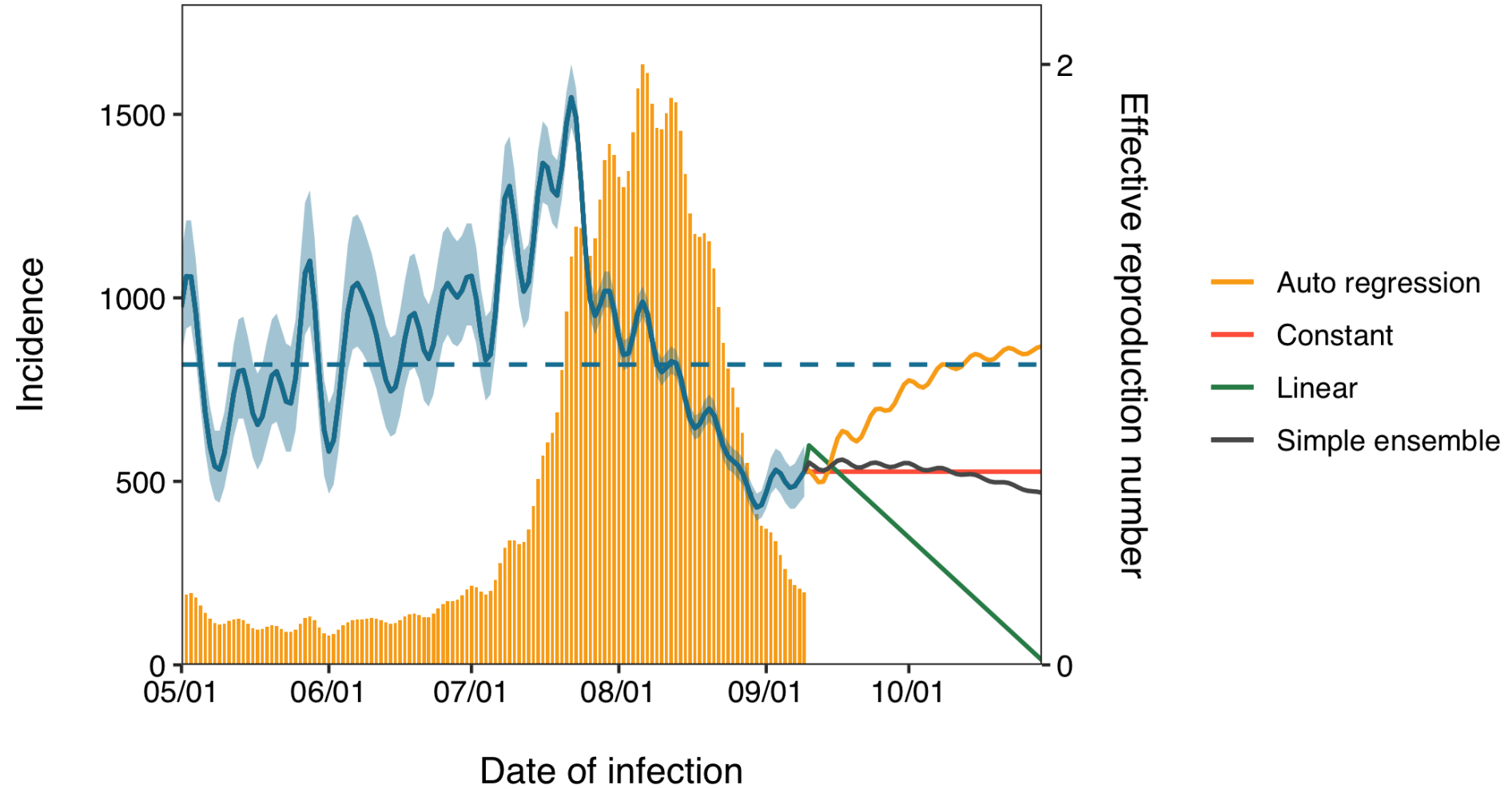

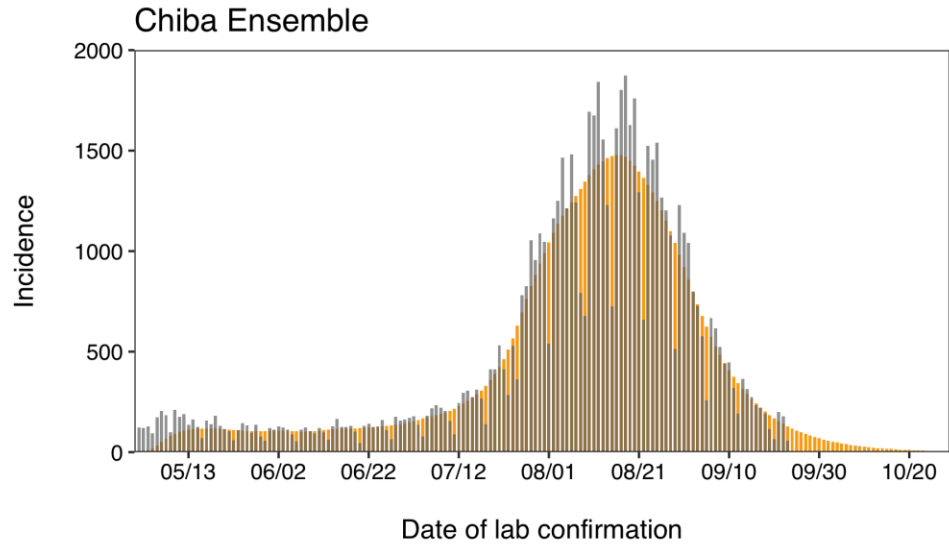
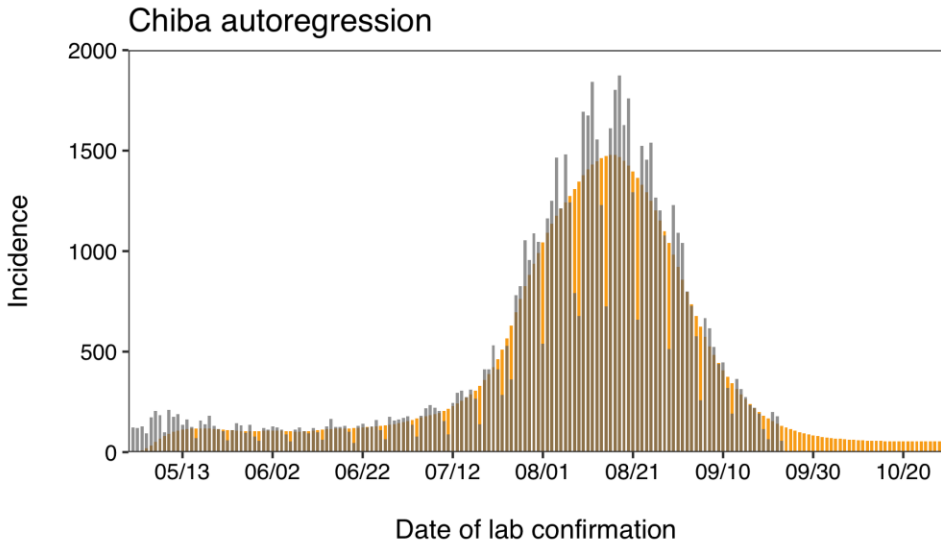
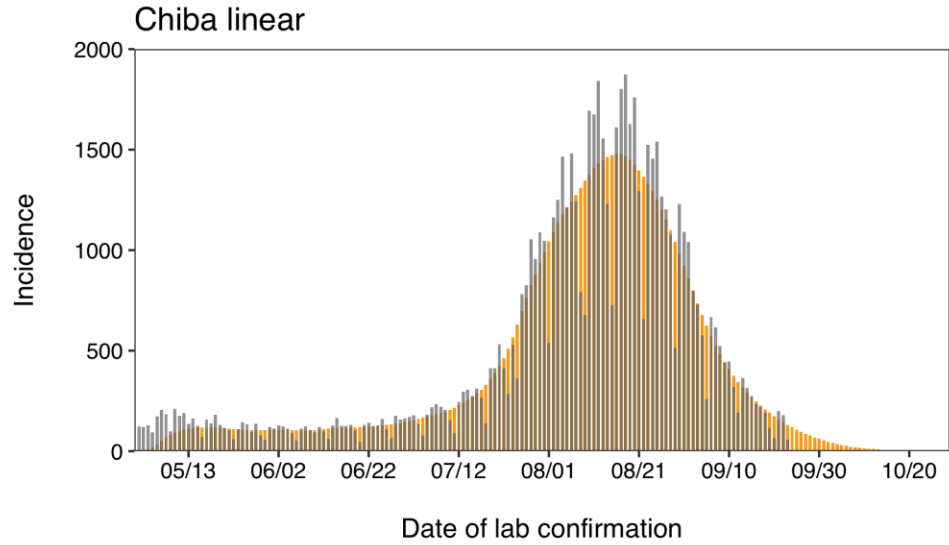
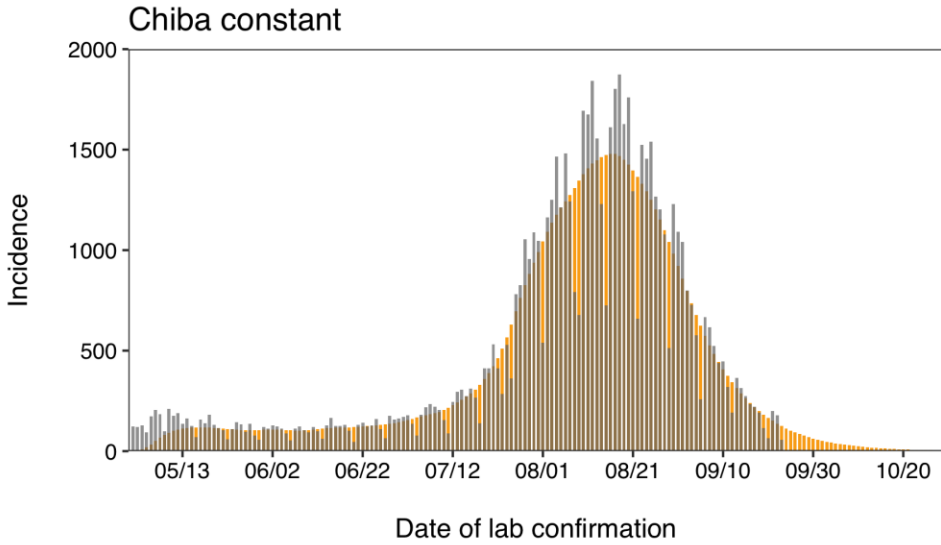

Tokyo Rt

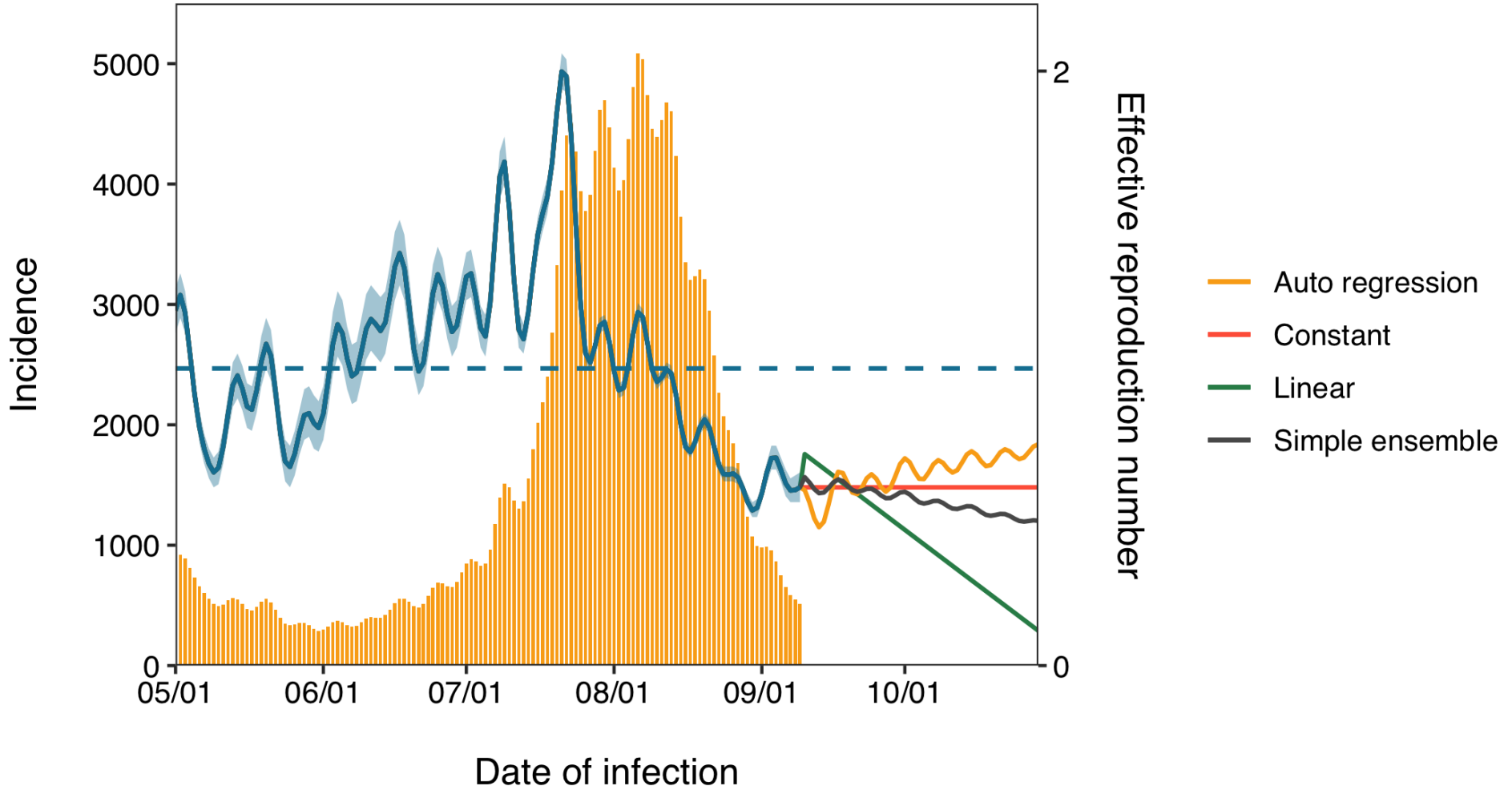

Tokyo constant

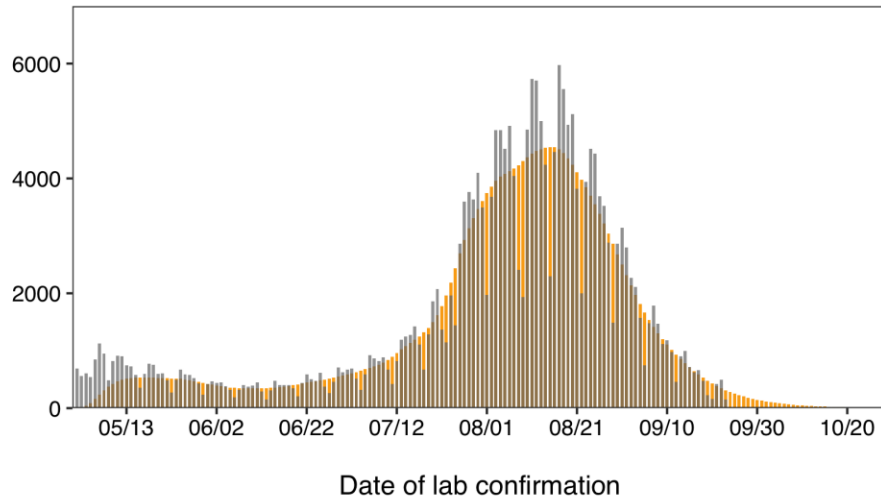

Tokyo linear

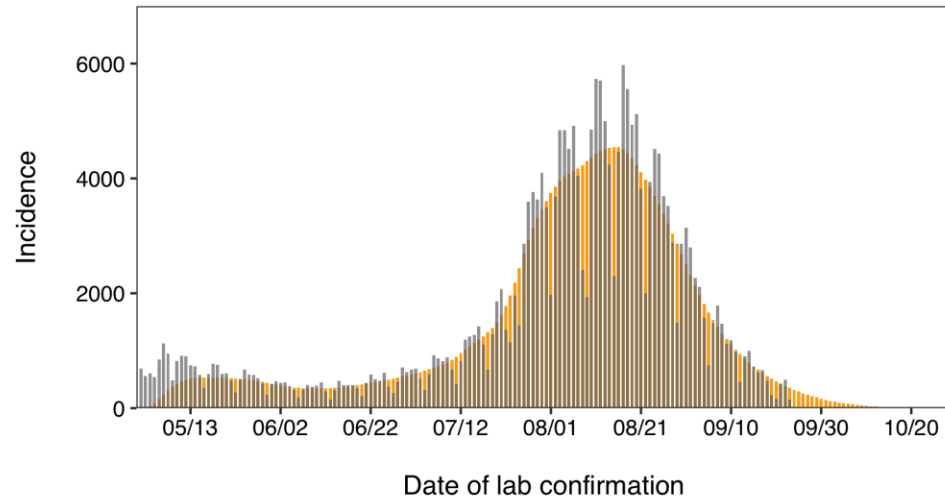

Tokyo autoregression

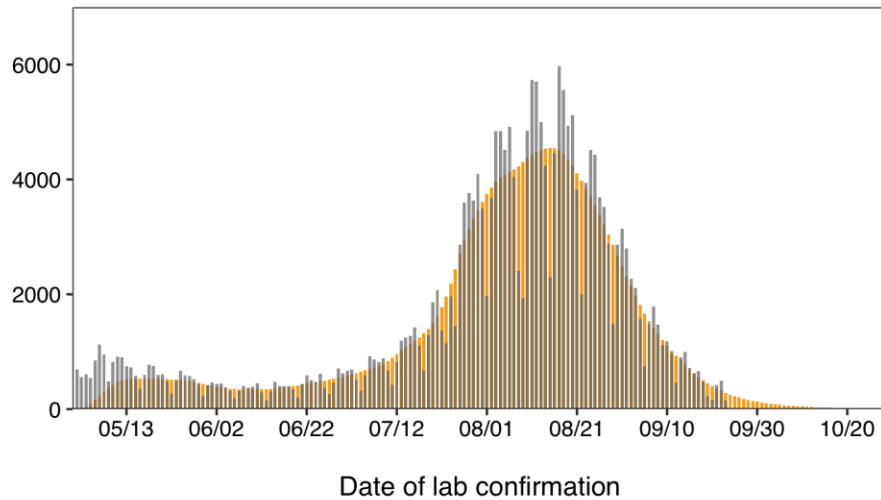

Tokyo Ensemble

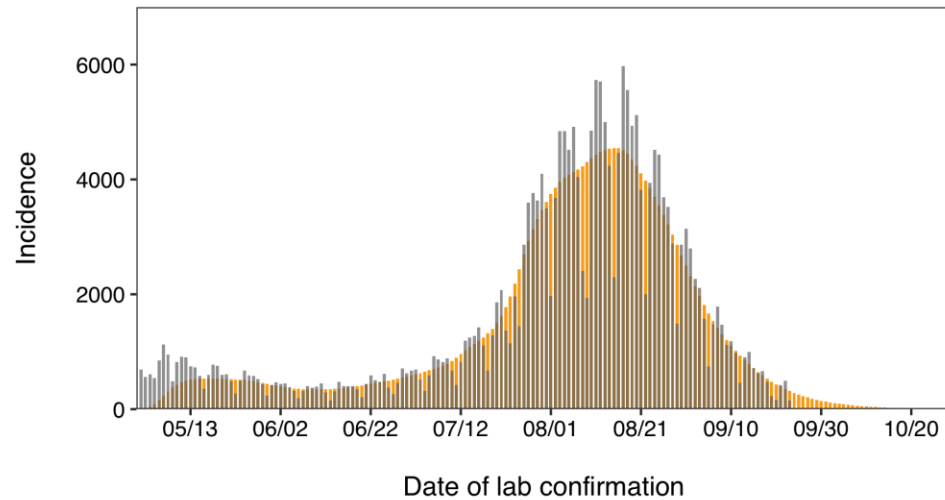

Kanagawa Rt

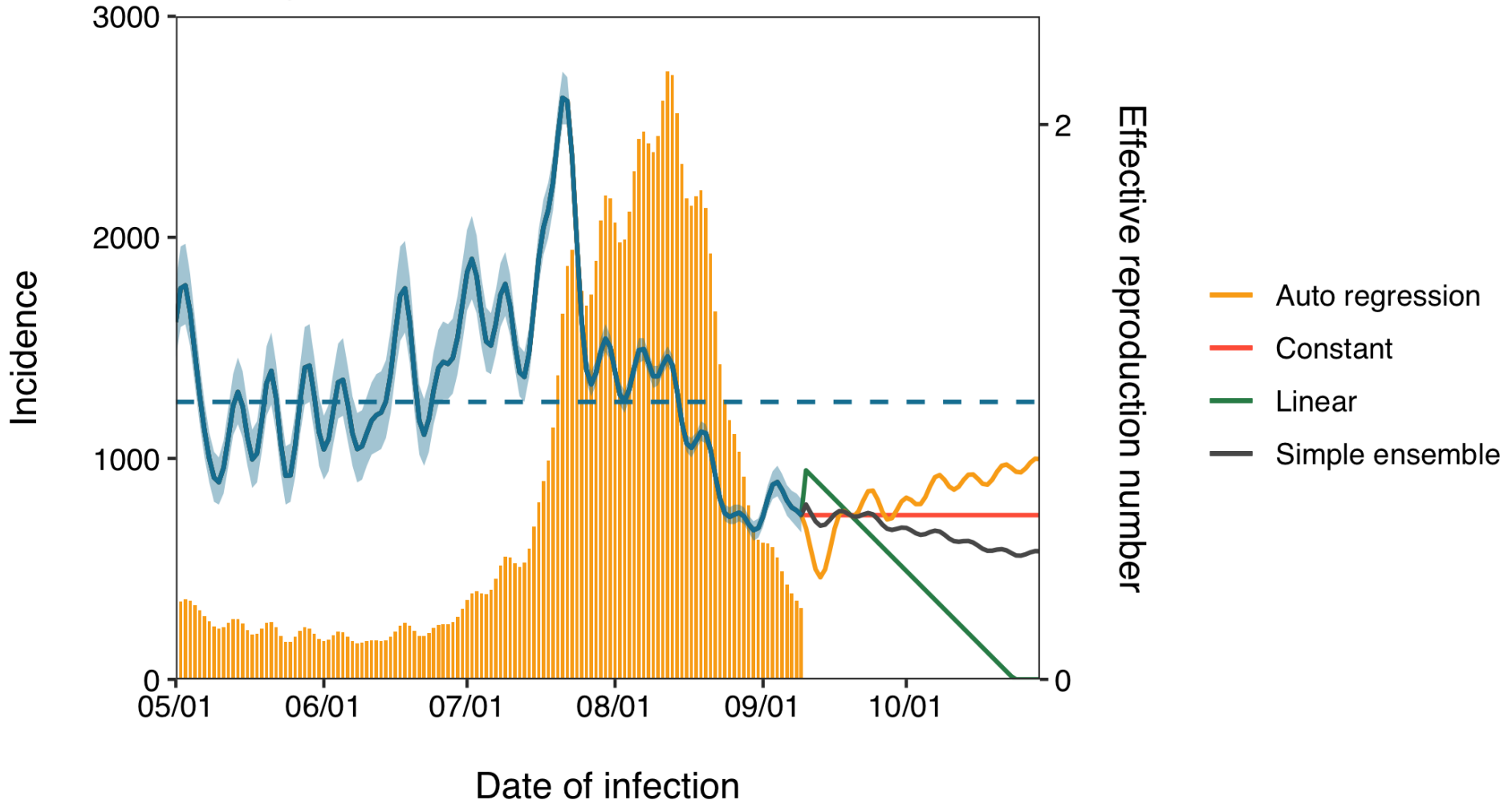

Kanagawa constant

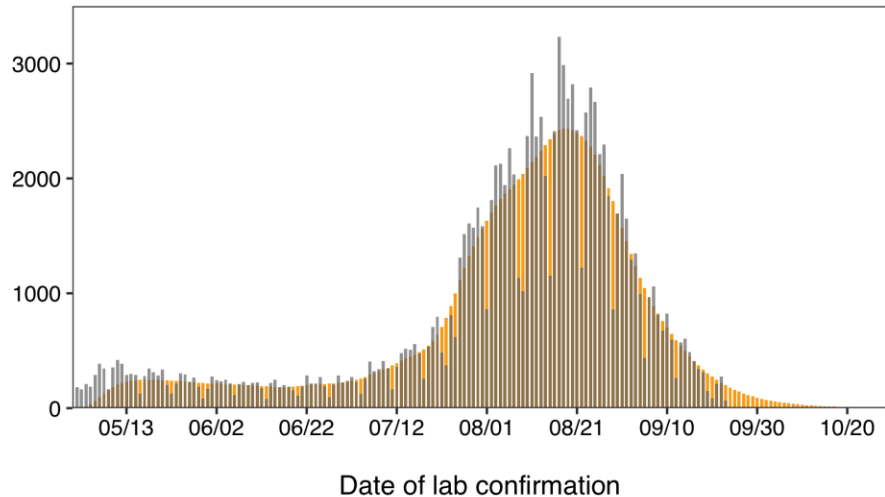

Kanagawa linear

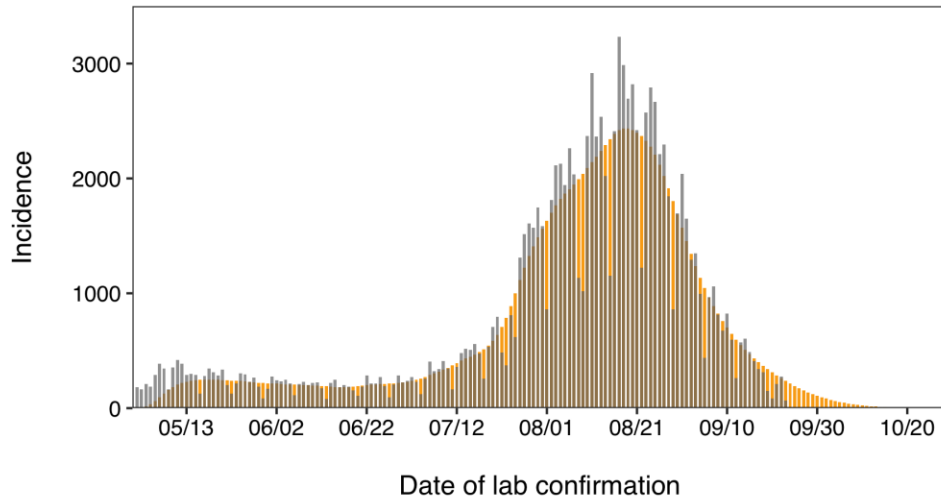

Kanagawa autoregression

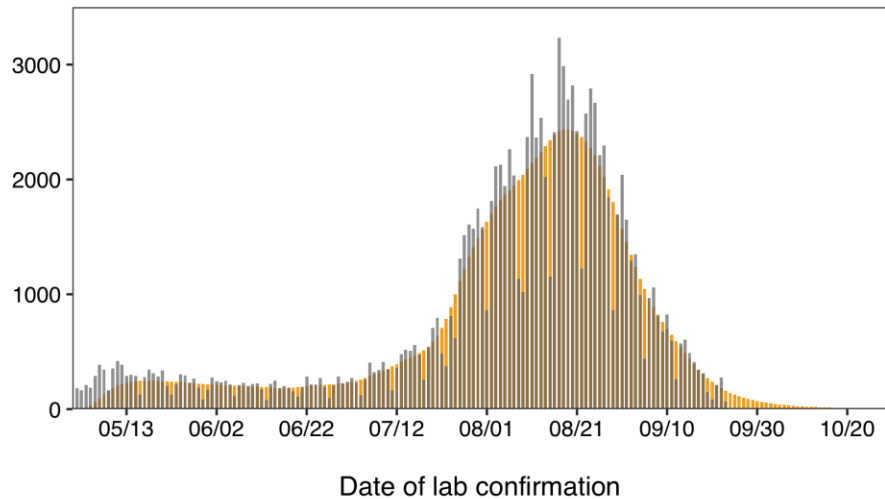

Kanagawa Ensemble

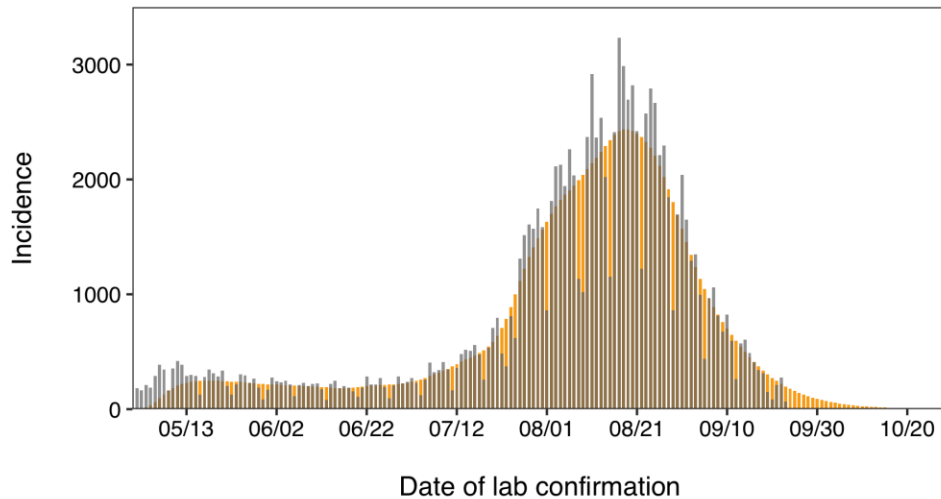

Osaka Rt

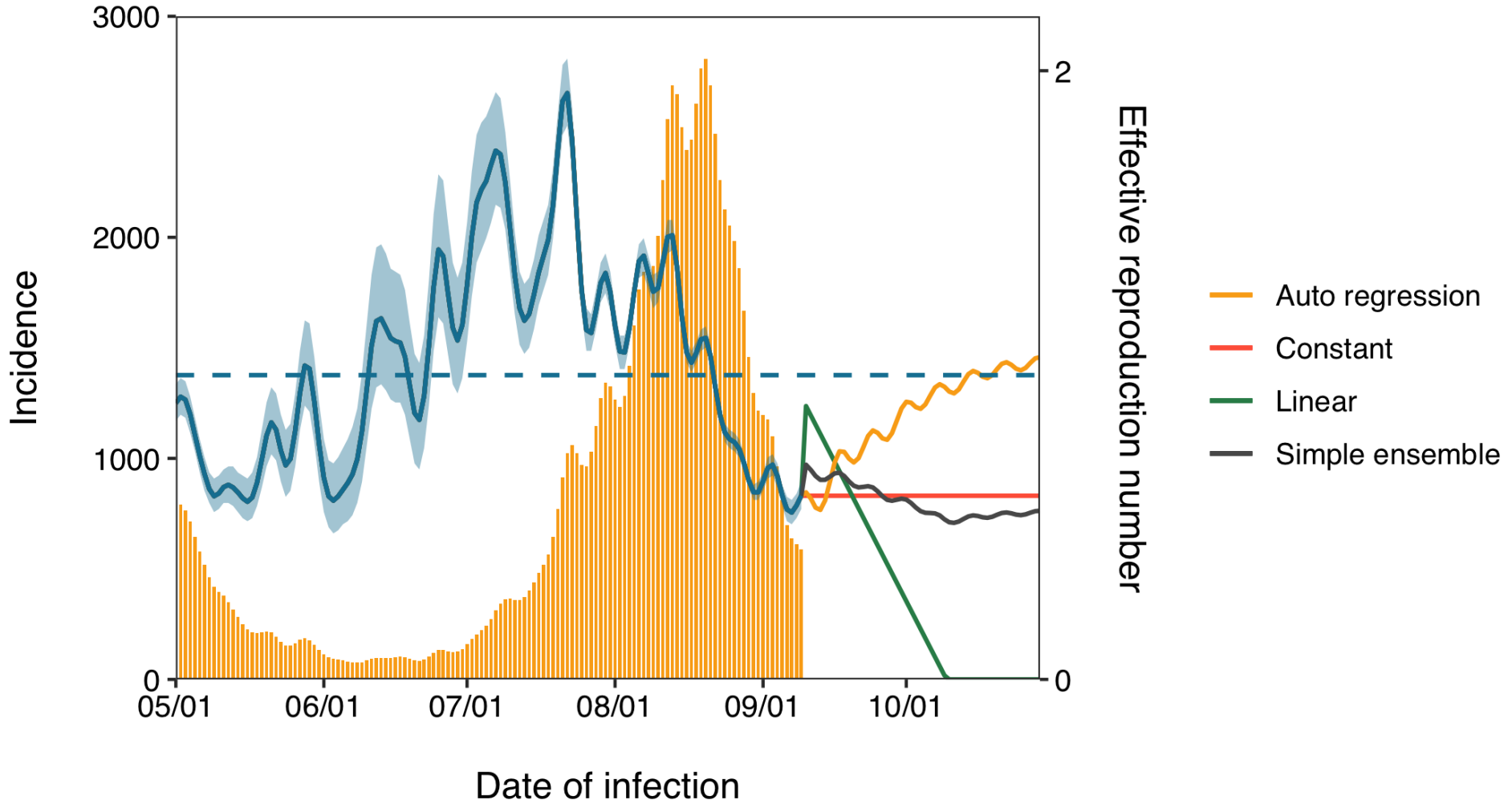

Osaka constant

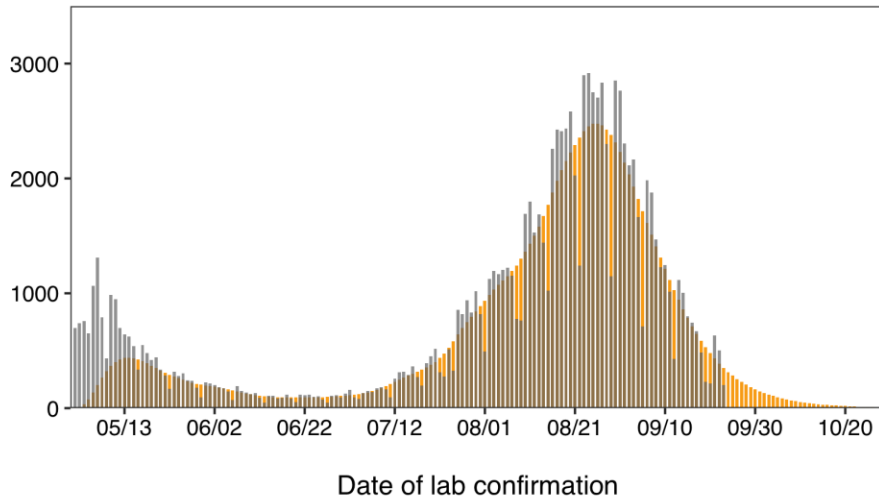

Osaka linear

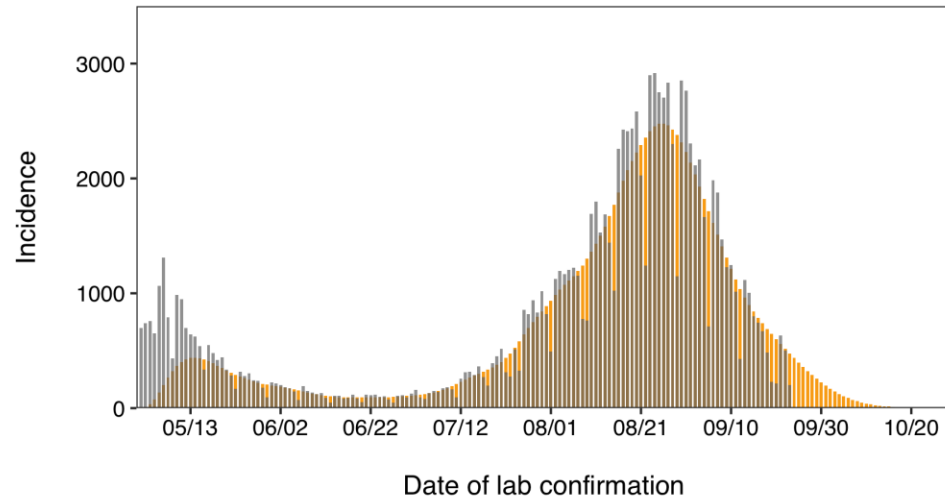

Osaka autoregression

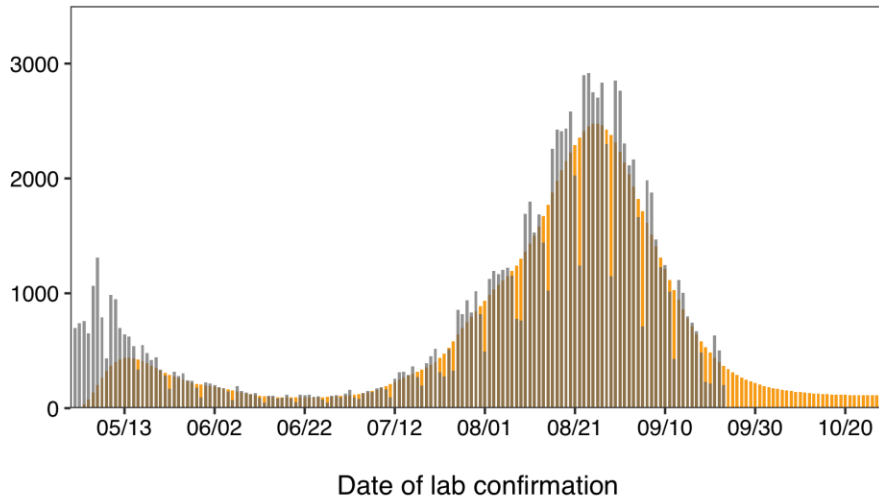

Osaka Ensemble

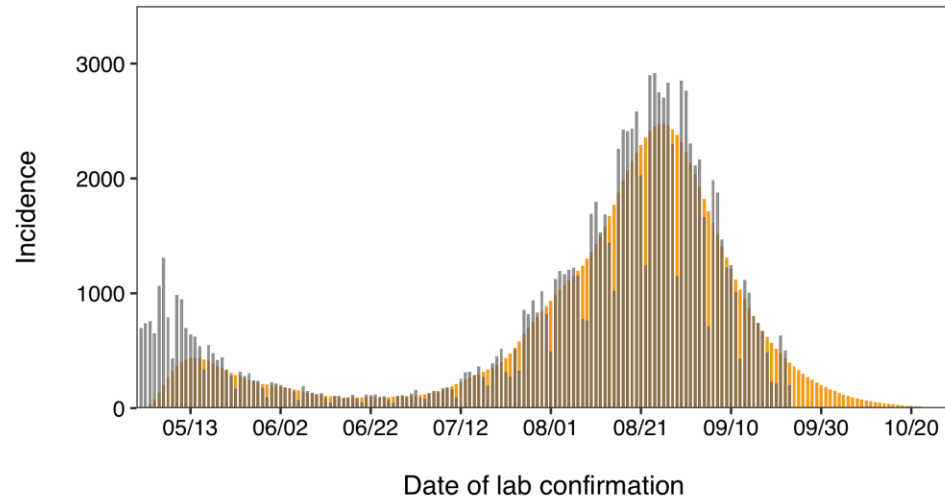

Kyoto Rt

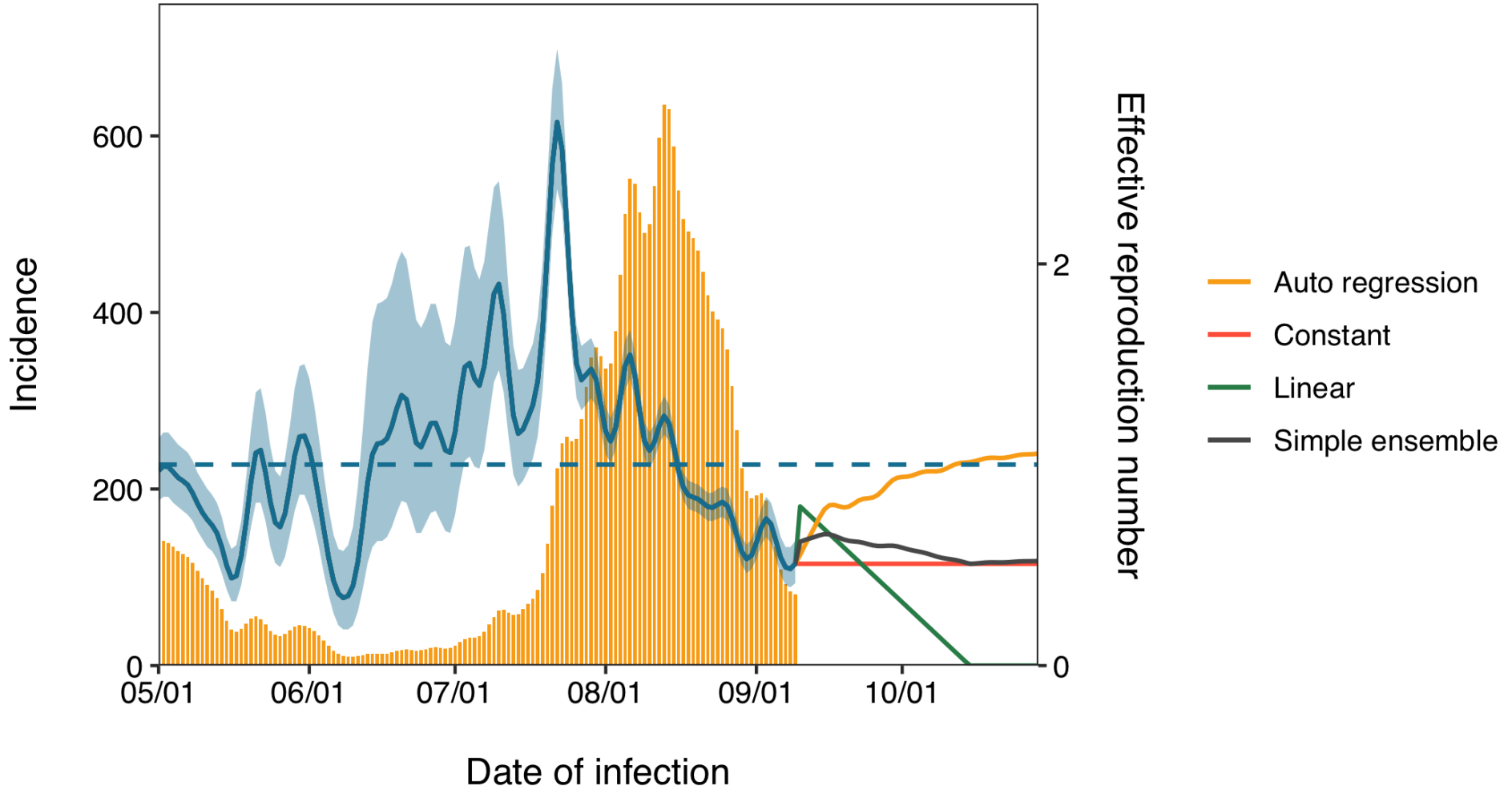

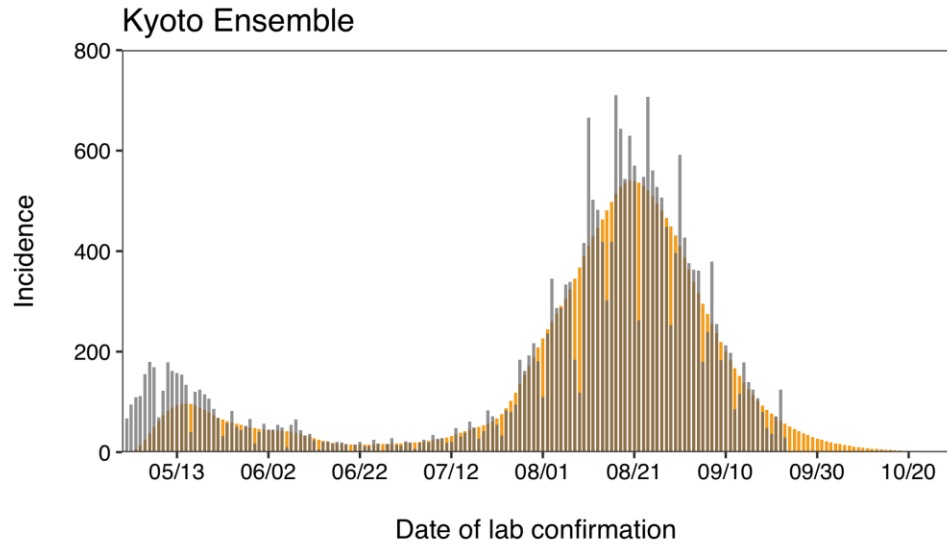
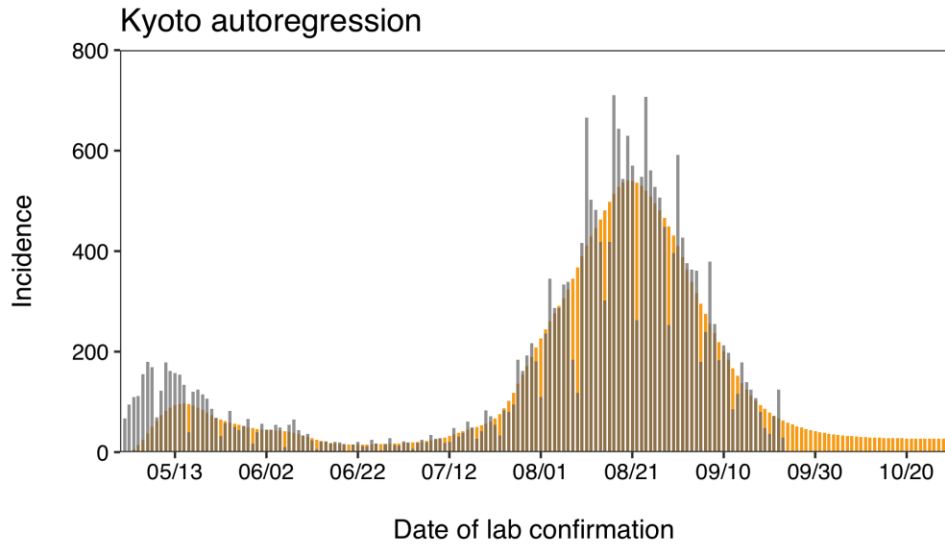
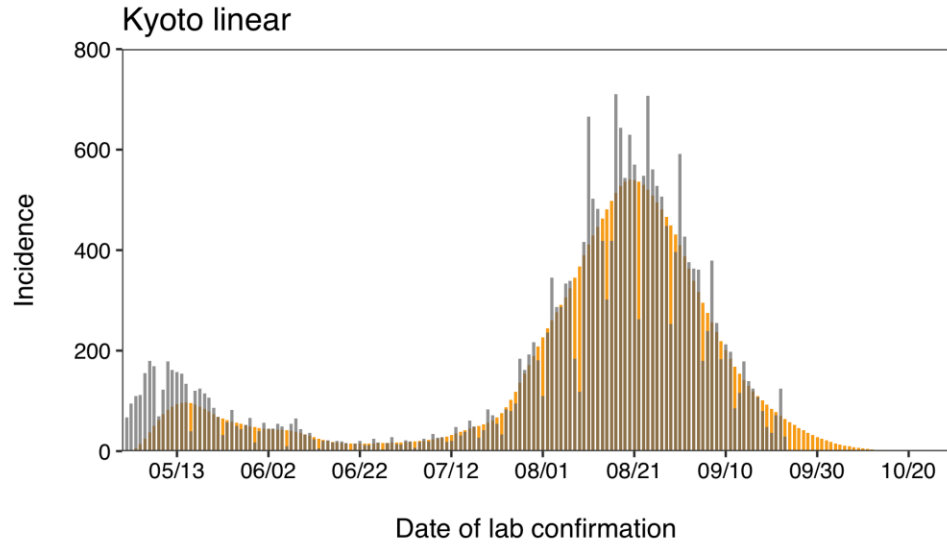
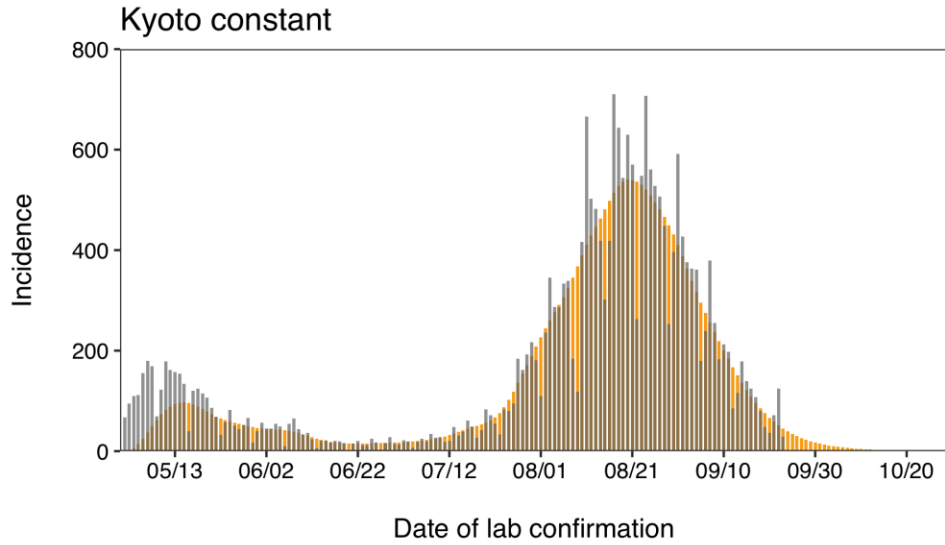

Hyogo Rt

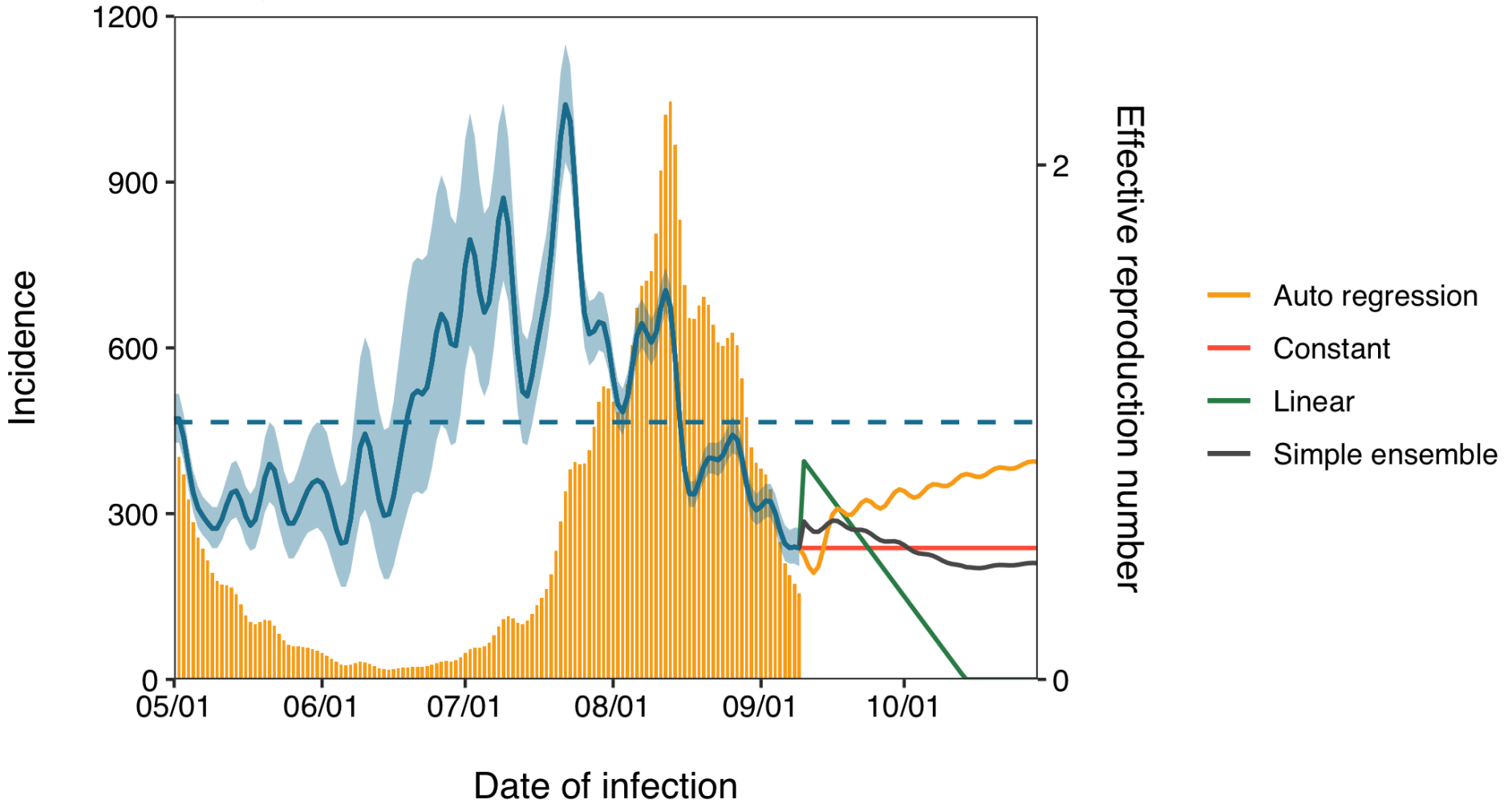

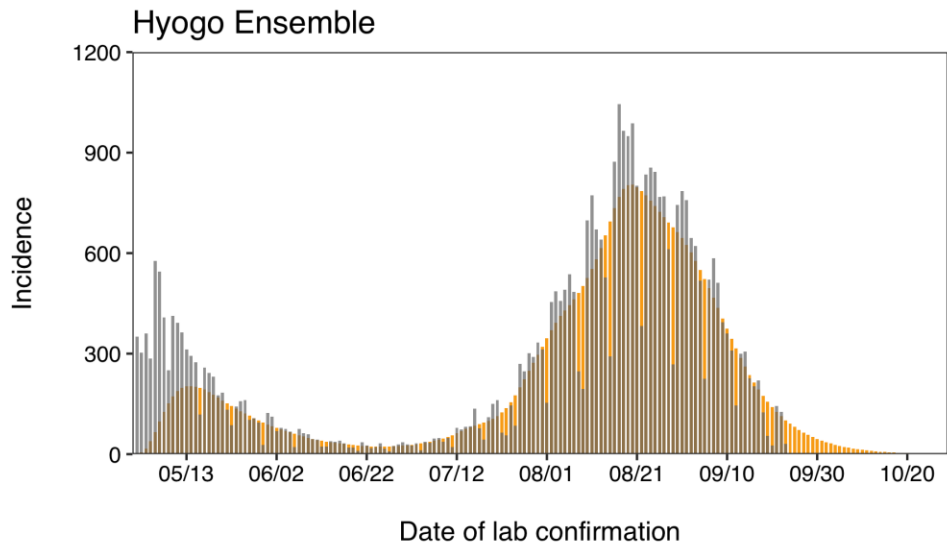
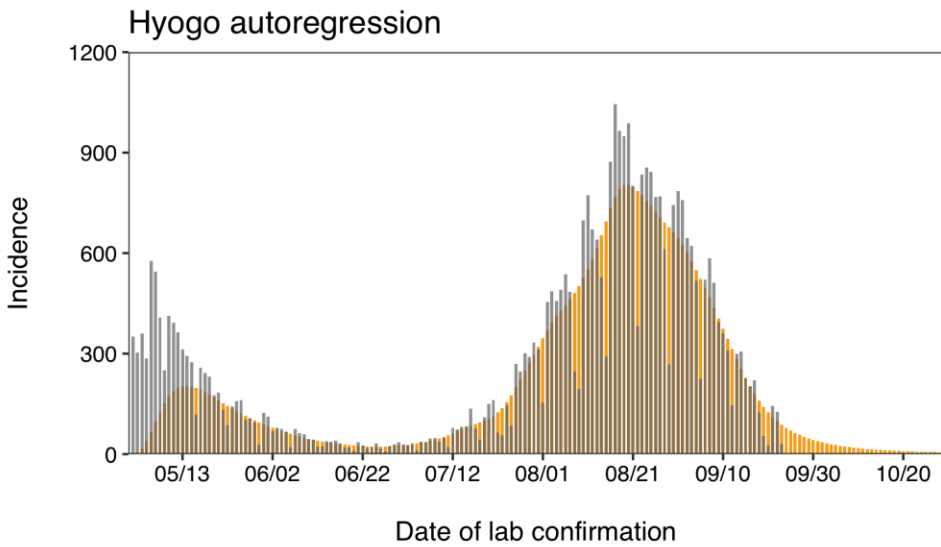
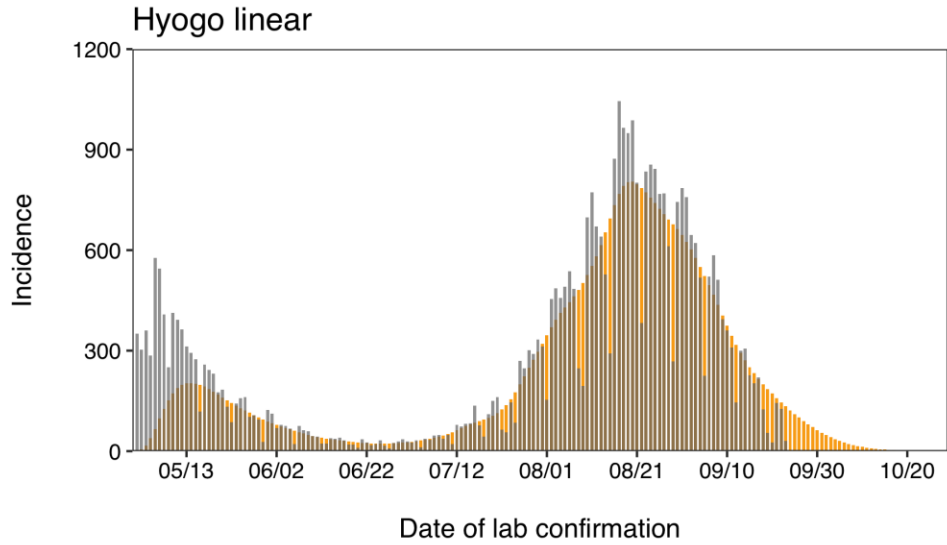
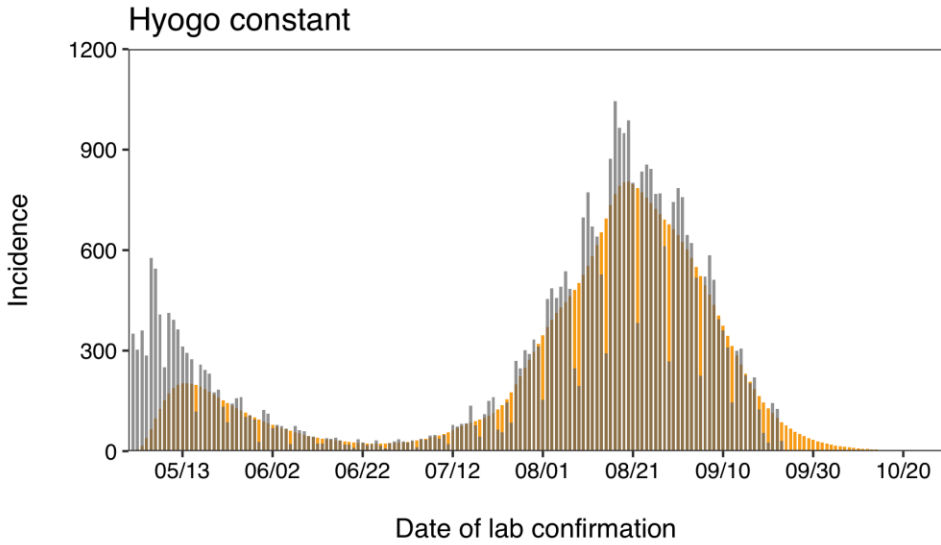

Fukuoka Rt

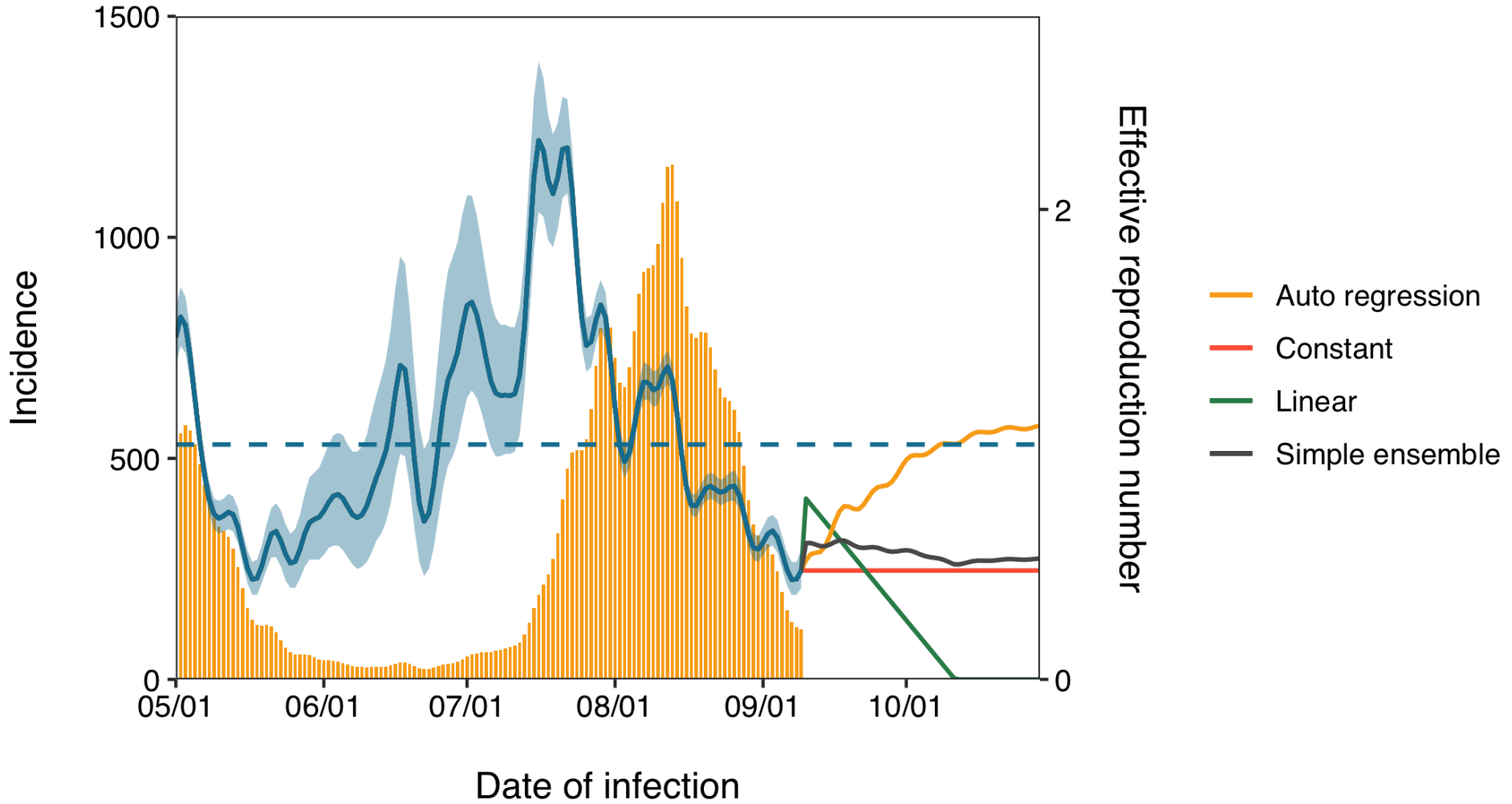

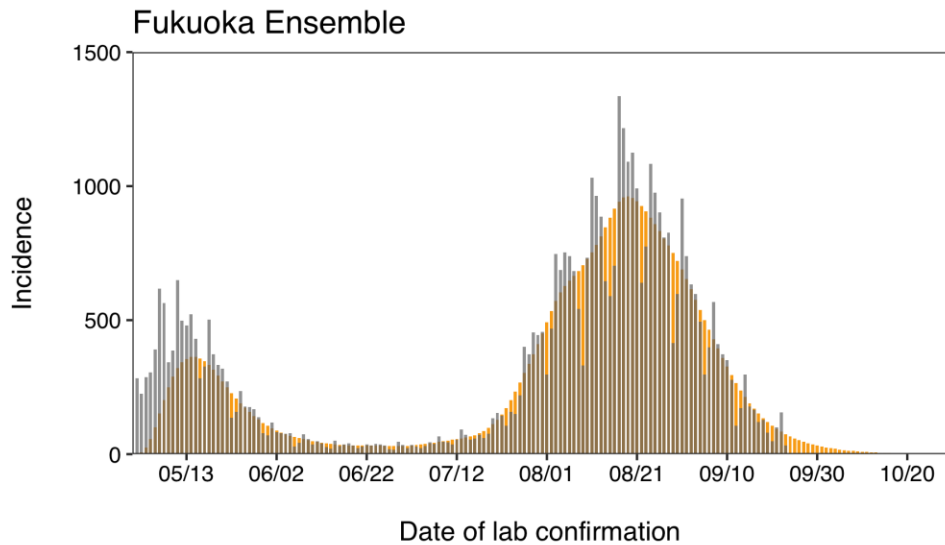
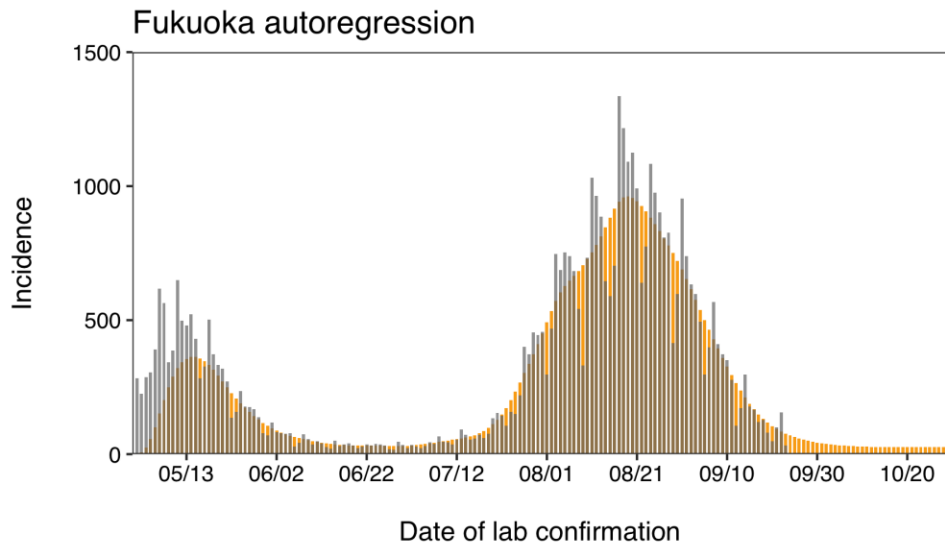
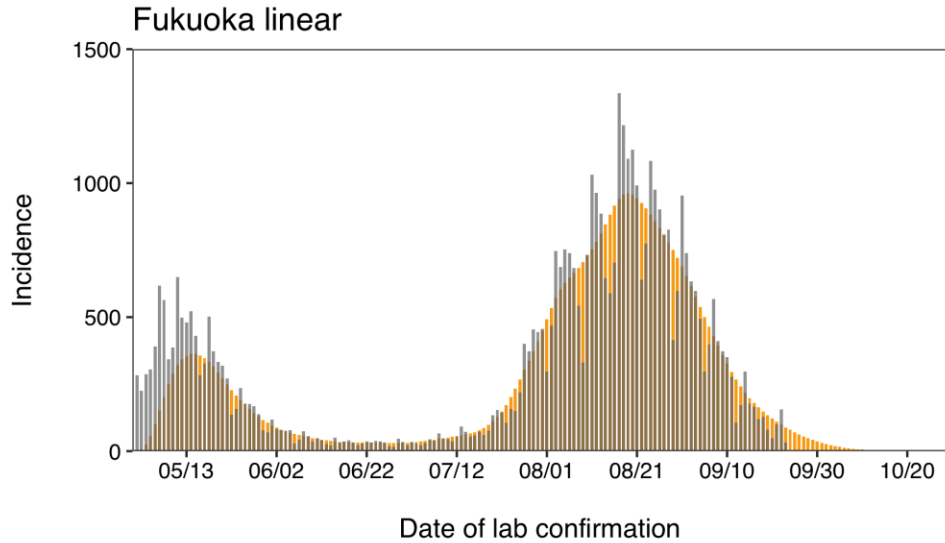
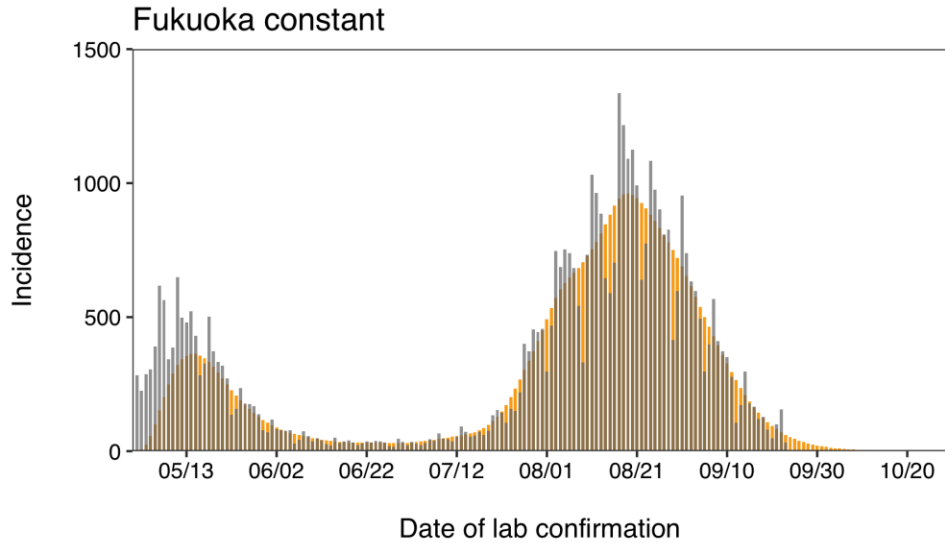

Okinawa Rt

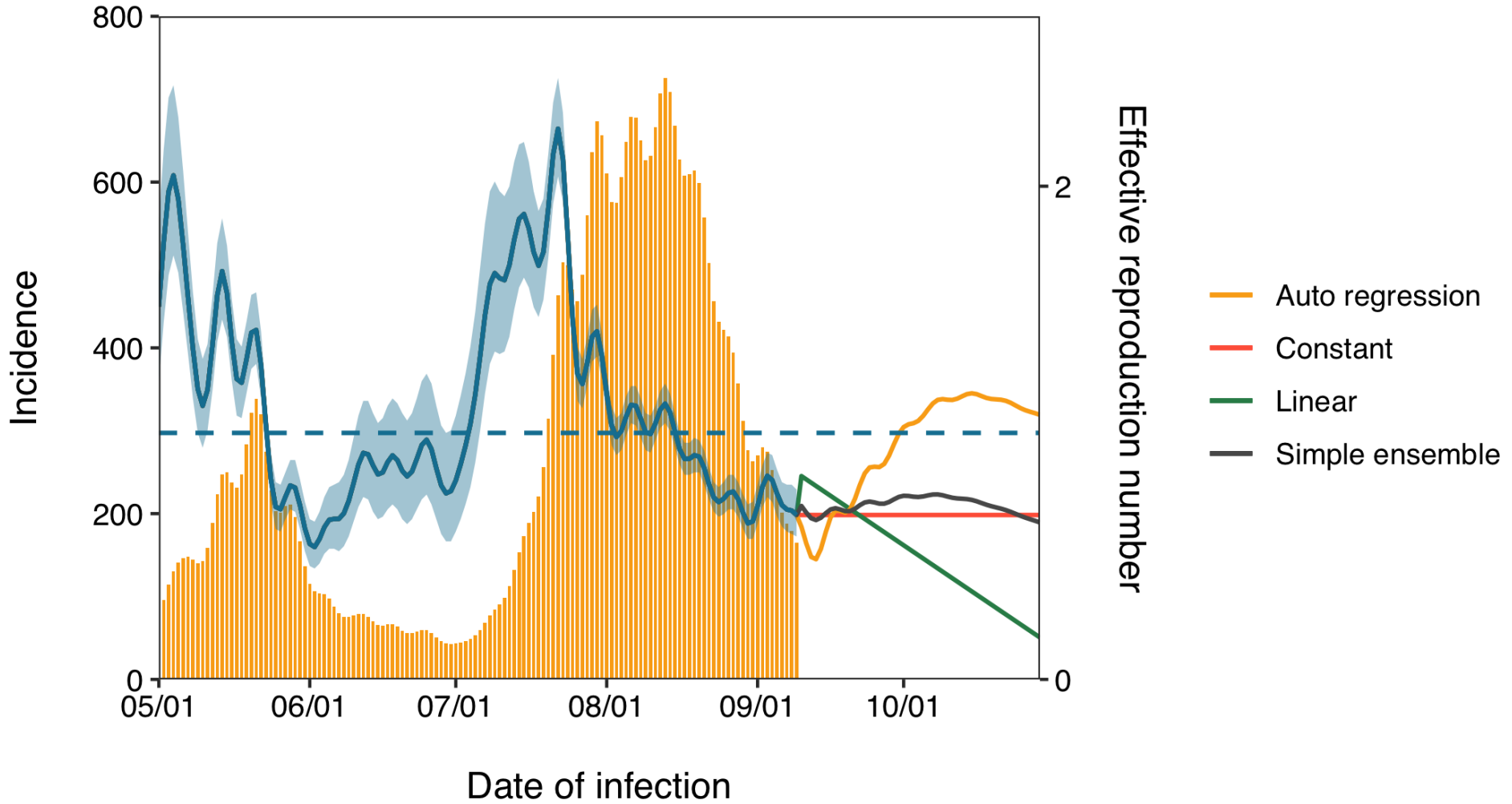

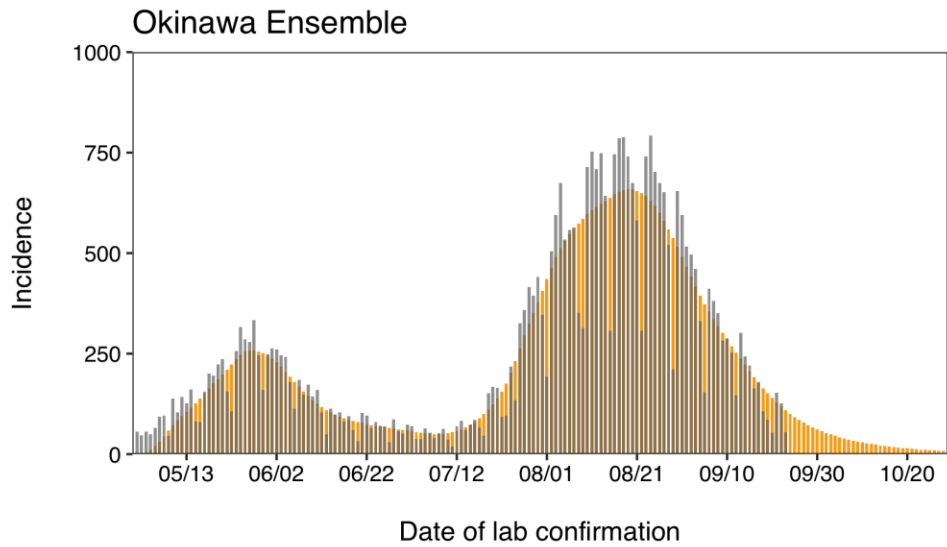
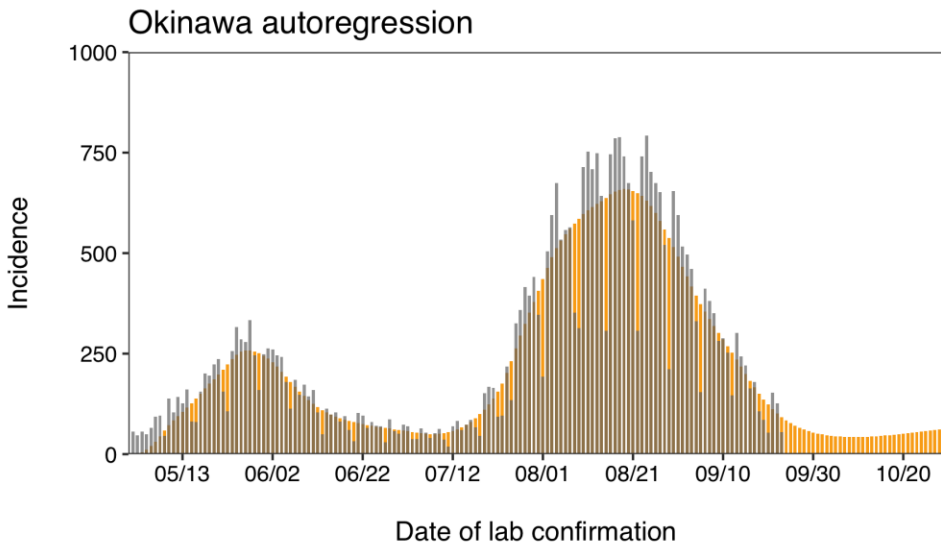
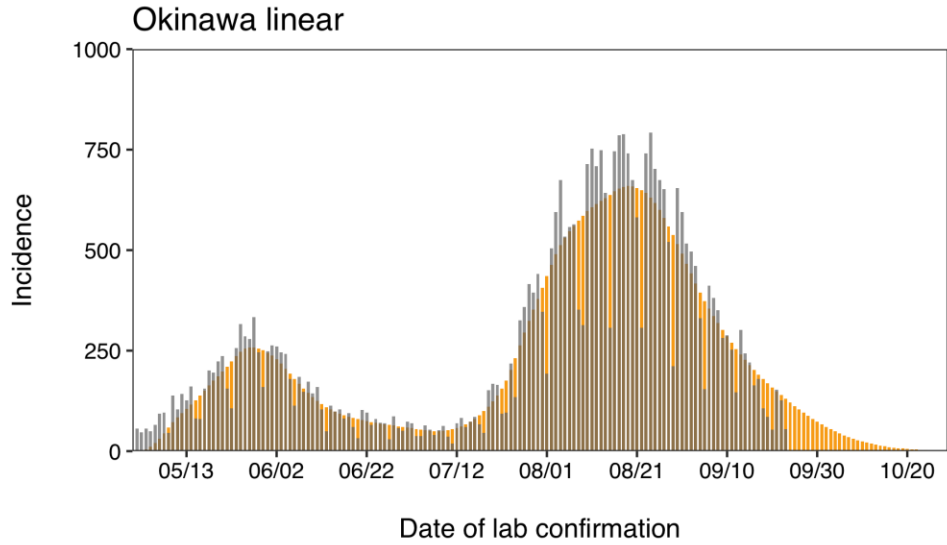
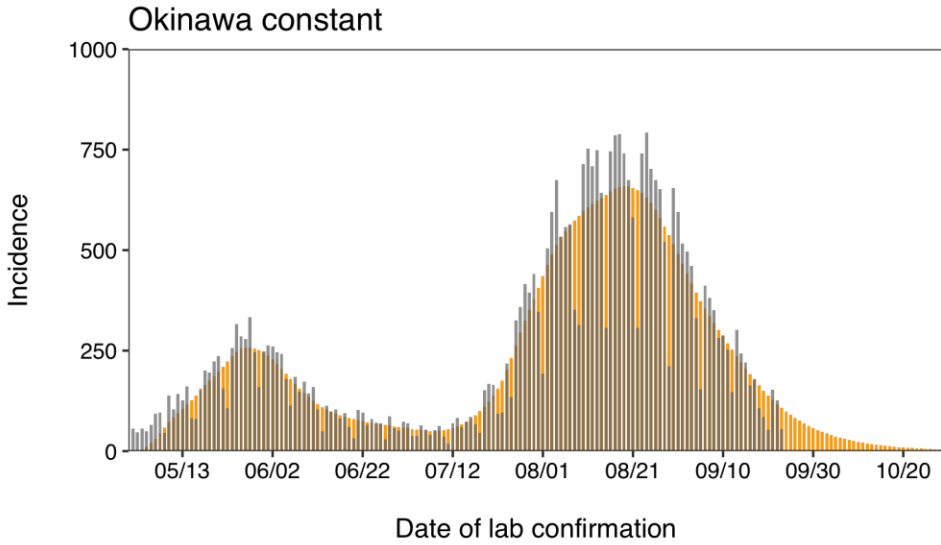

第4波時データを利用した夜間滞留人口の時系列変化シナリオ

以下、使用データと想定は9月15日と同様

Projection of de facto population

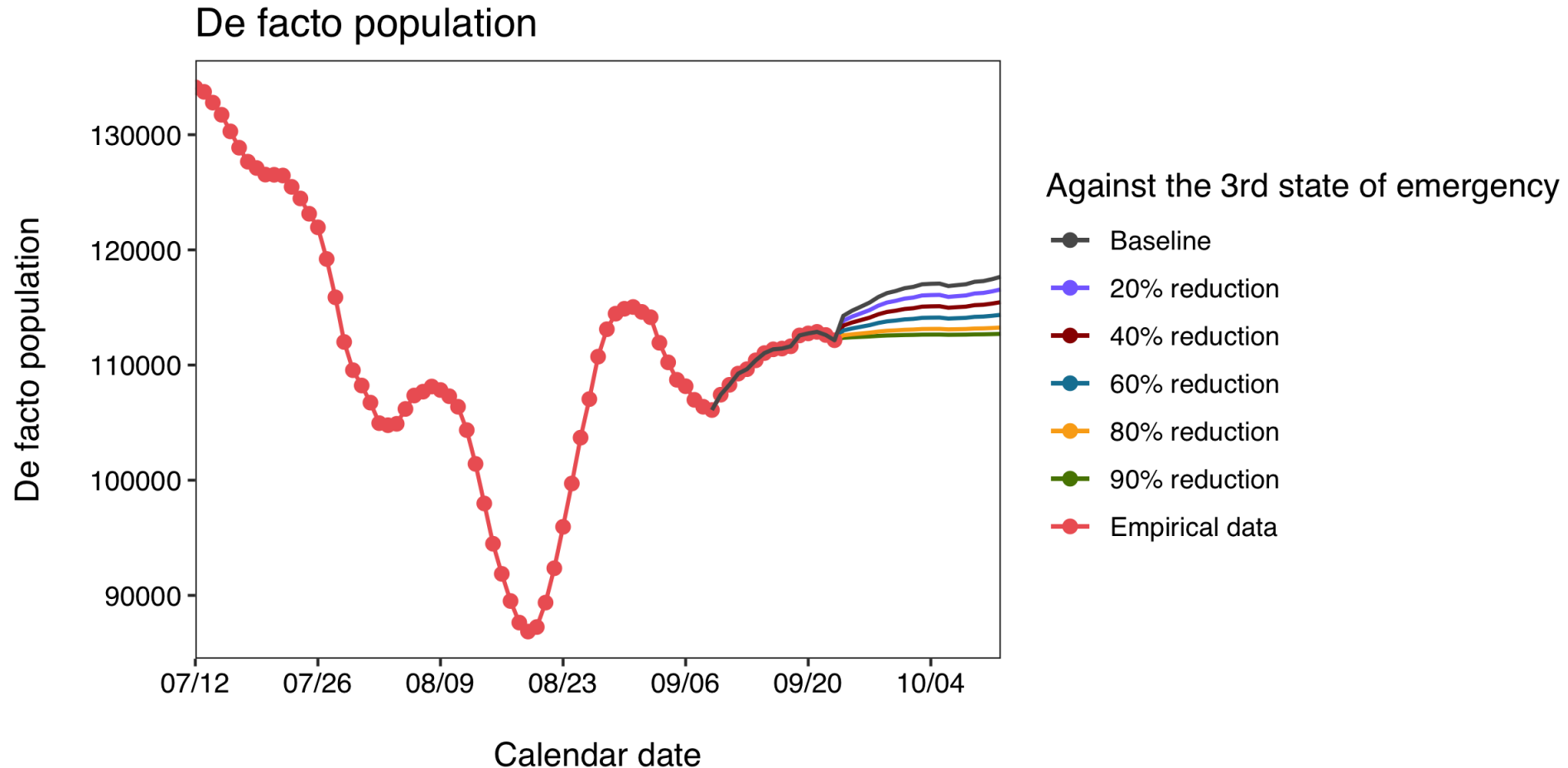

Projection of impacts of immune level

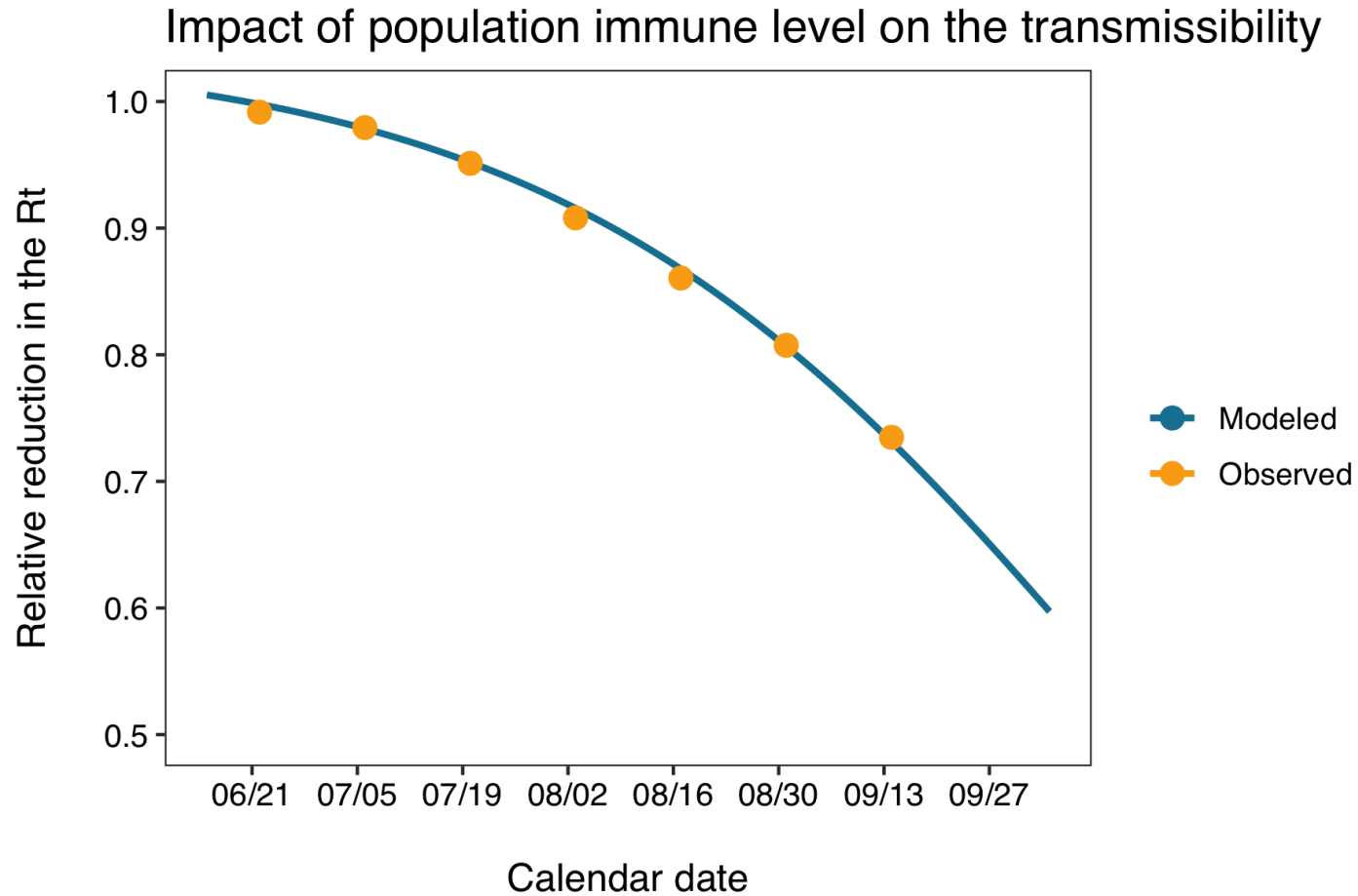

Multiplicative Model – immune level

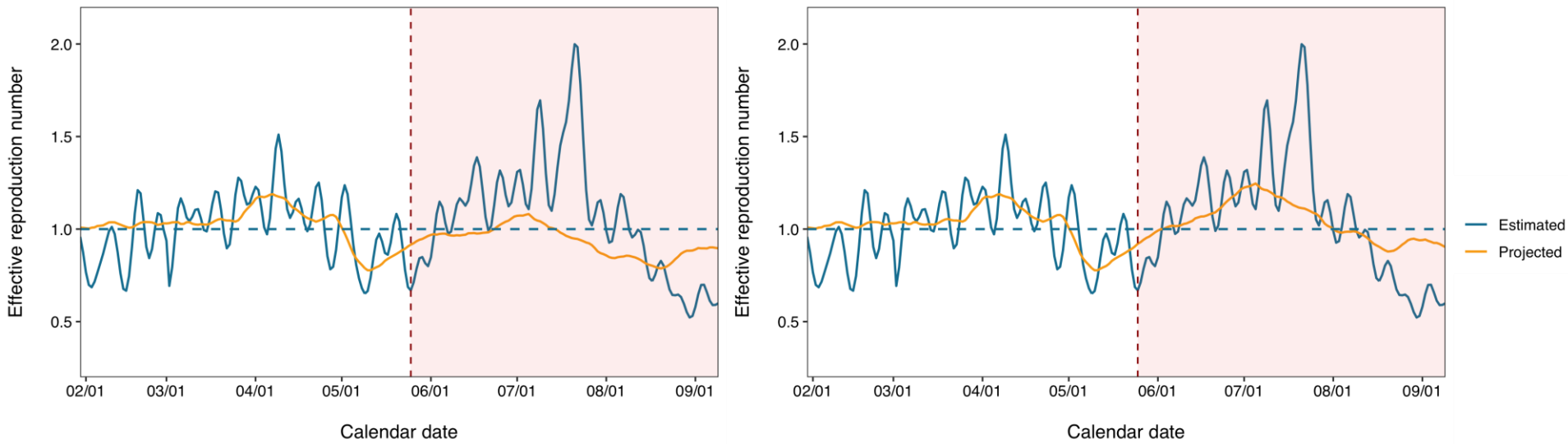

Multiplicative Model – immune level

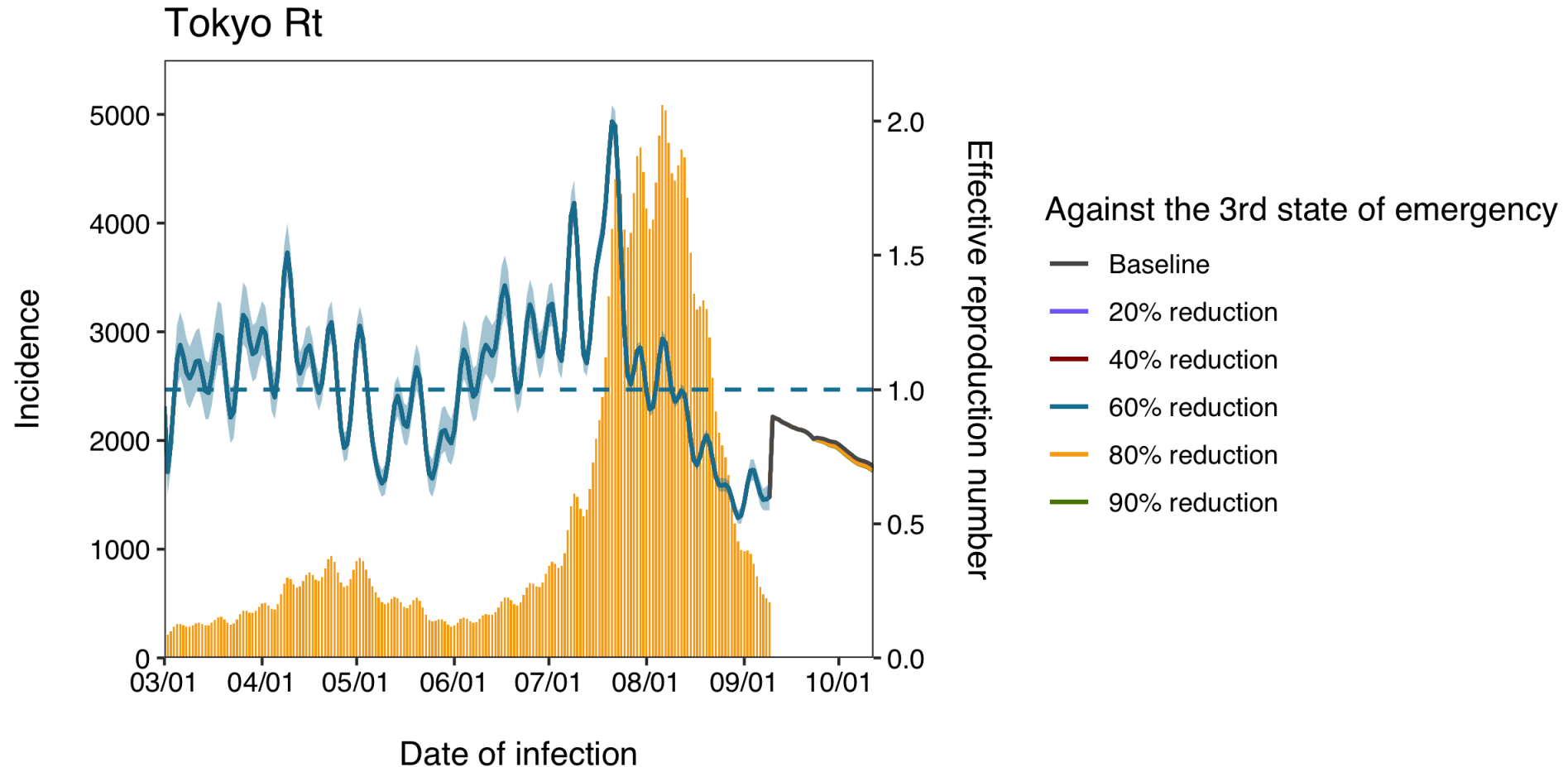

Multiplicative Model – immune level

Against the 3rd state of emergency

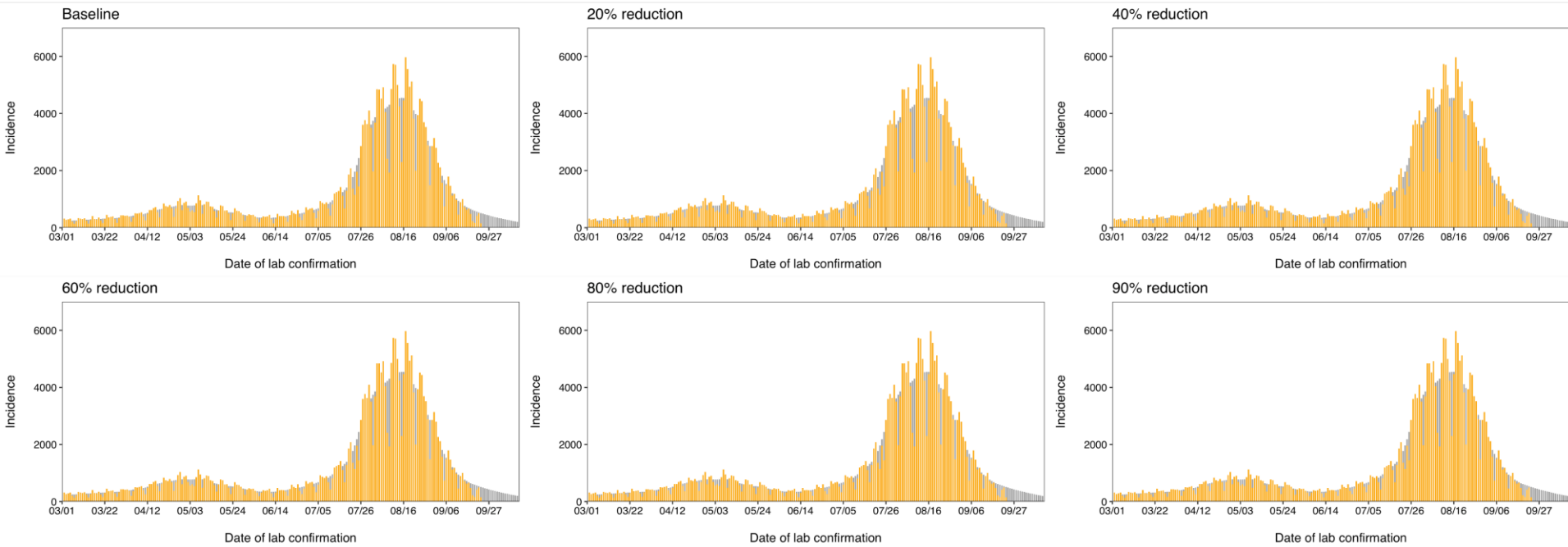

Additive Model – immune level

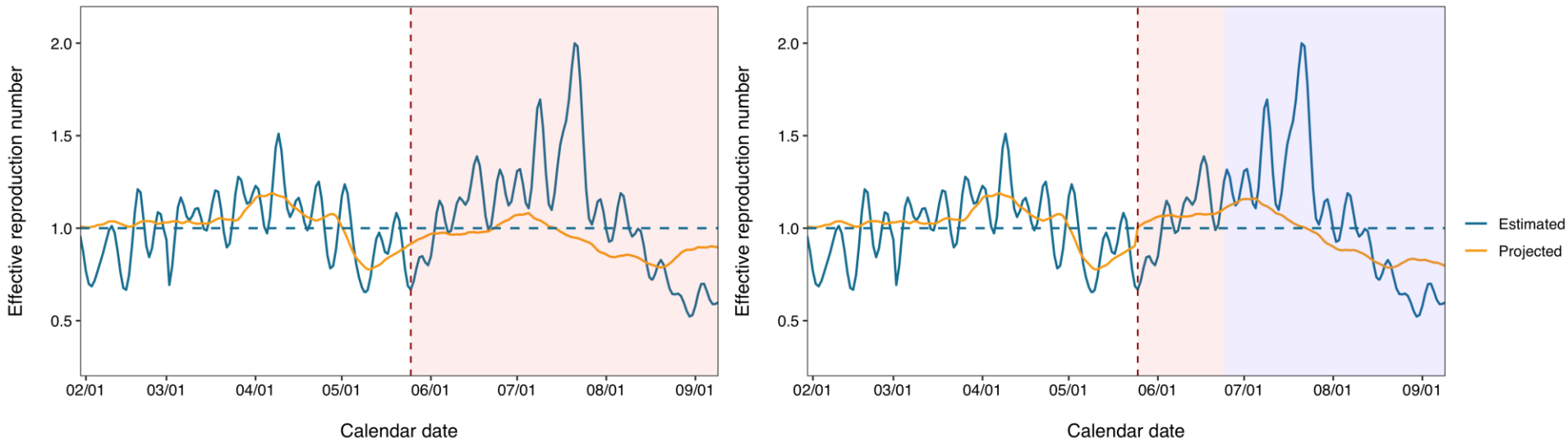

Additive Model – immune level

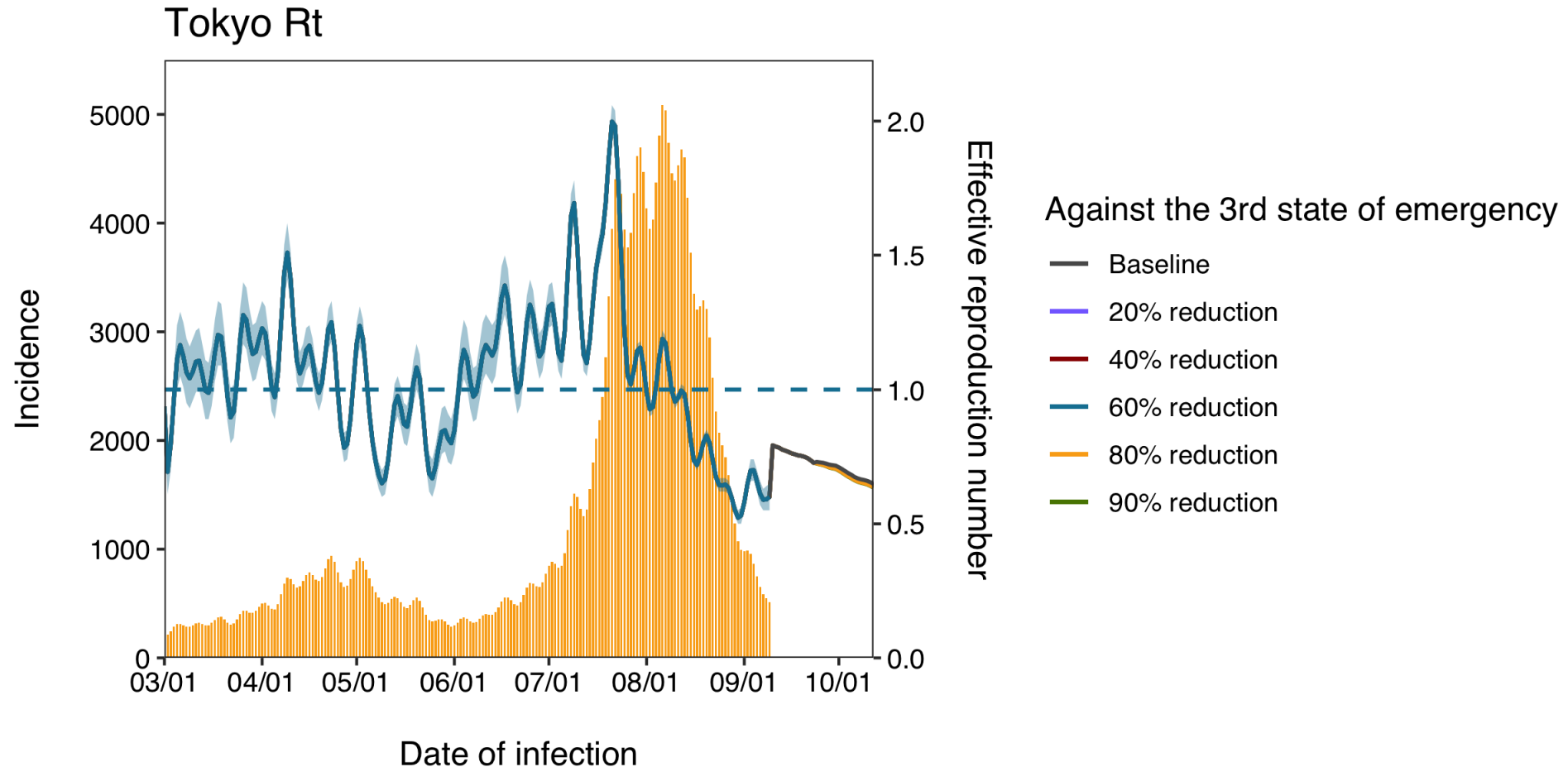

Additive Model – immune level

Against the 3rd state of emergency

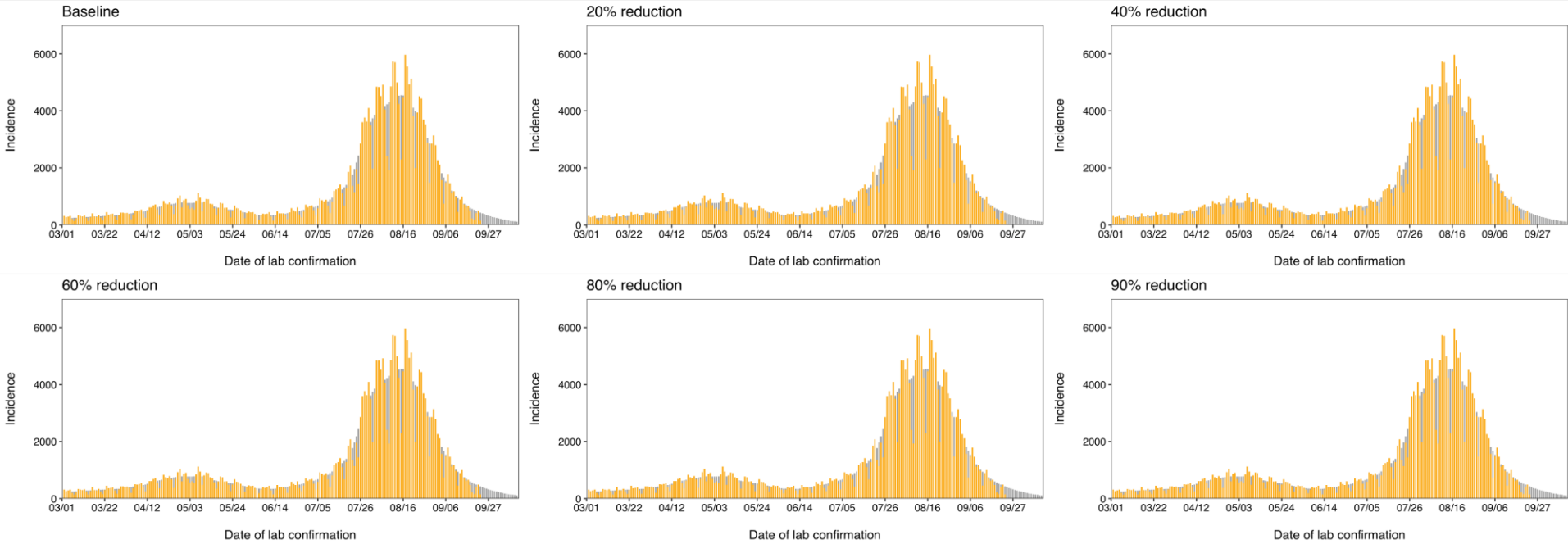

主要都市のRecreation and retailとRt（感染時刻別）との時系列関係
（2021年5月1日から8月31日迄のデータ）

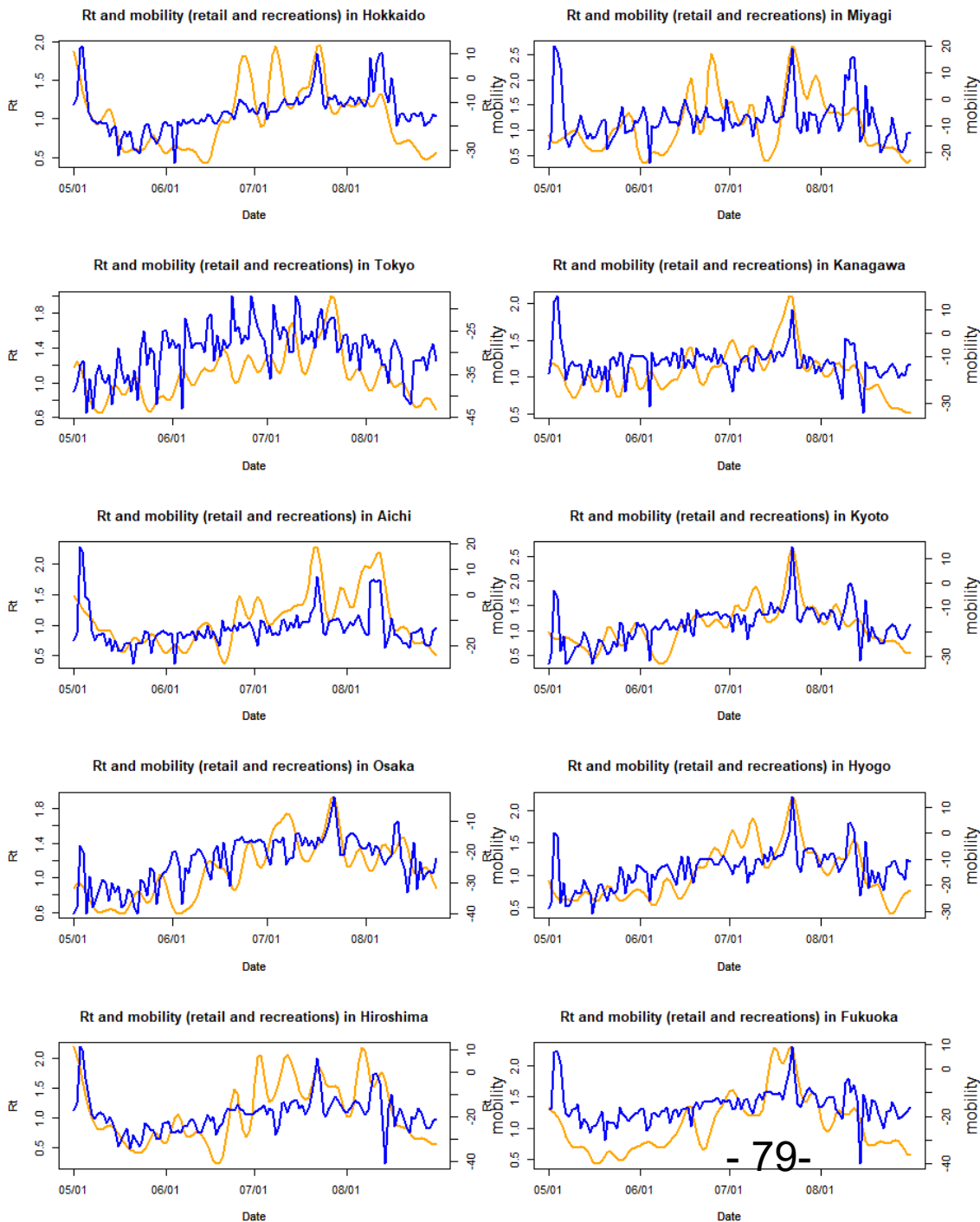

— Rt
— mobility

- ・都市部で強い相関関係を認める
- ・8月後半部以降の減少は必ずしも捕捉されない
- ・連休に伴う移動は捉えるが、盆に伴う移動は捕捉され難い傾向を認める

主要都市のRecreation and retailとRt（感染時刻別）との散布図関係
（2021年5月1日から8月31日迄のデータ）

Rtとmobility (retails / recreations)の散布図と相関係数

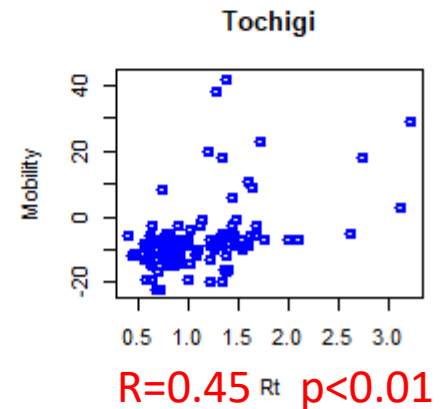
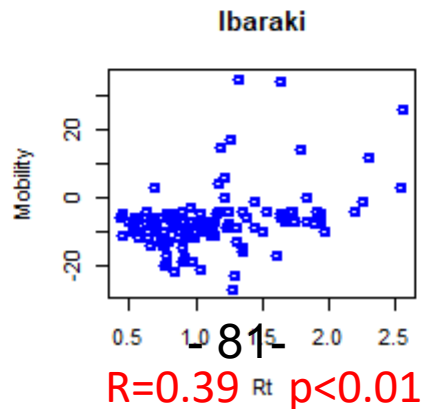
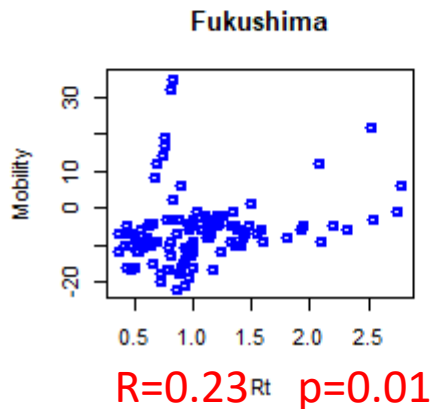
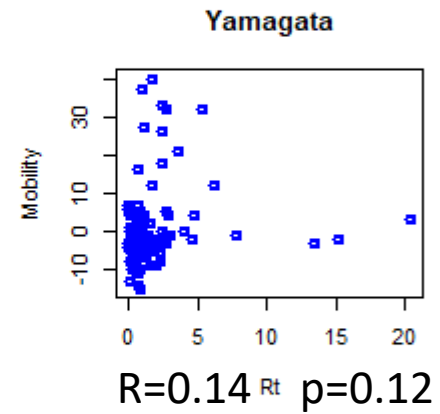
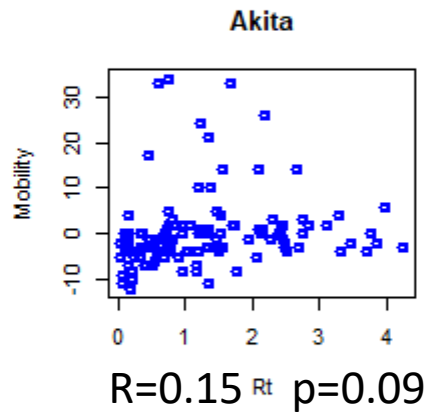
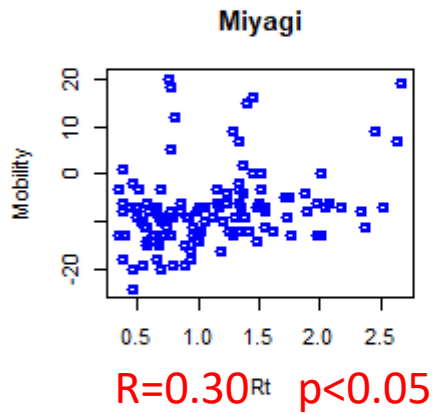
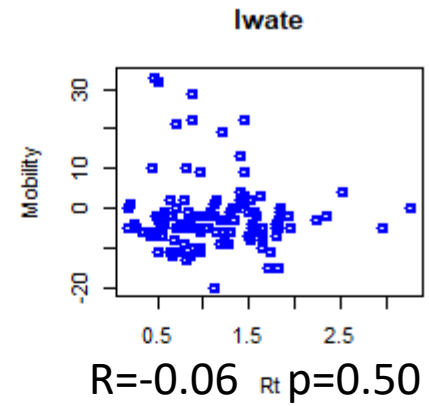
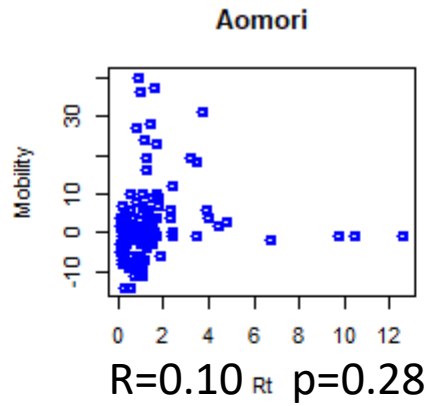
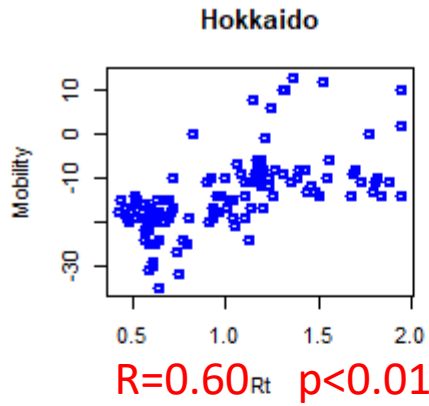

Rtとmobility (retails / recreations)の散布図と相関係数

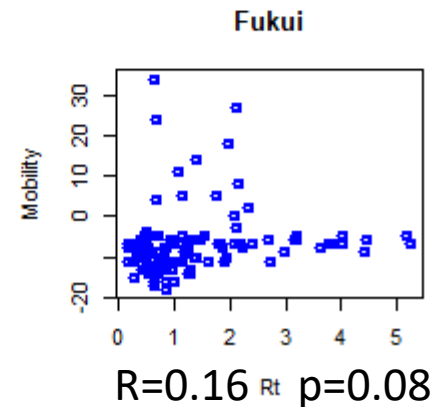
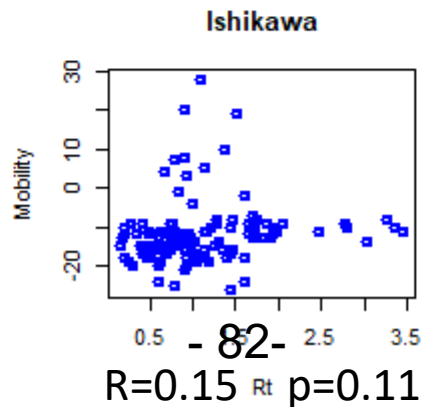
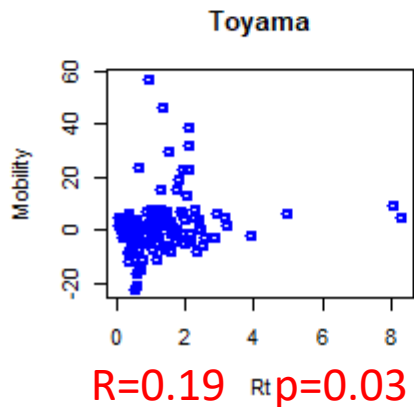
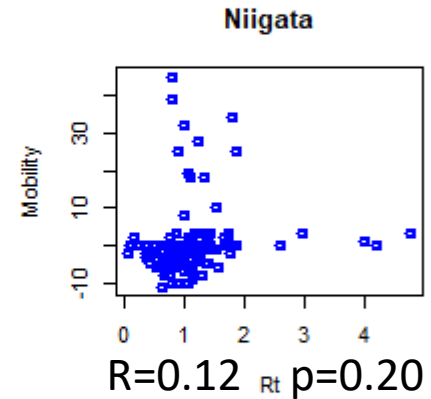
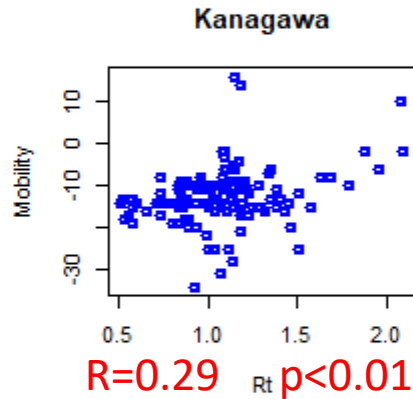
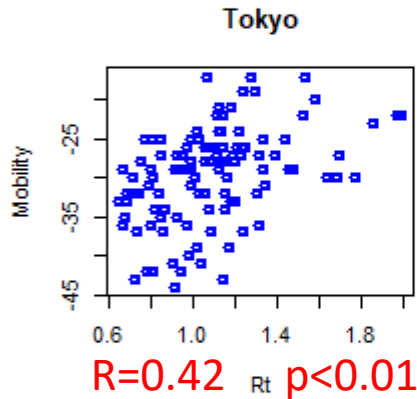
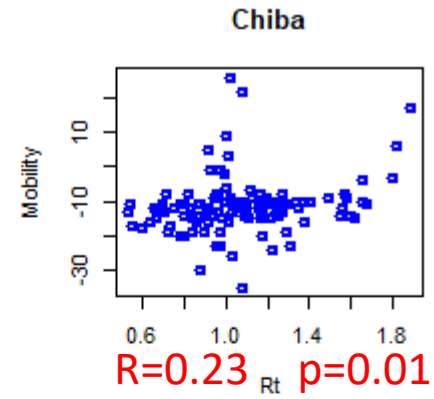
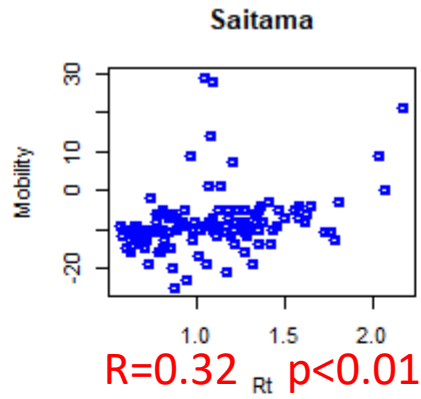
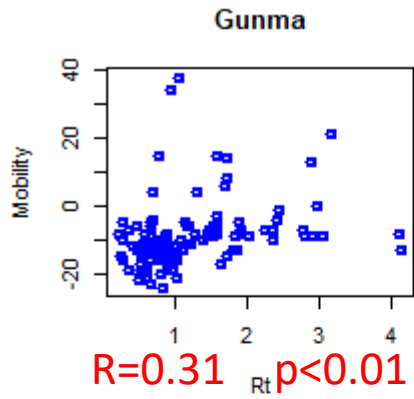

Rtとmobility (retails / recreations)の散布図と相関係数

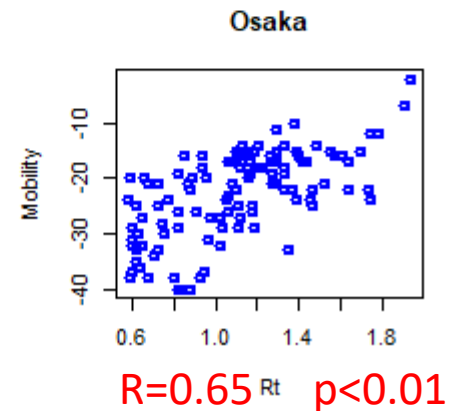
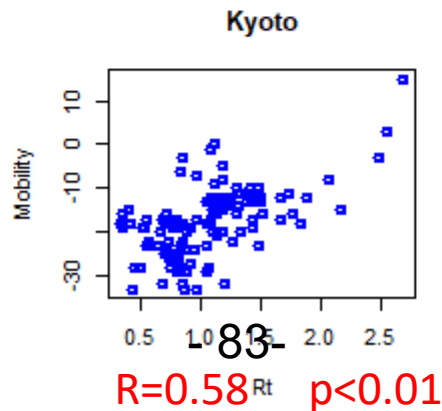
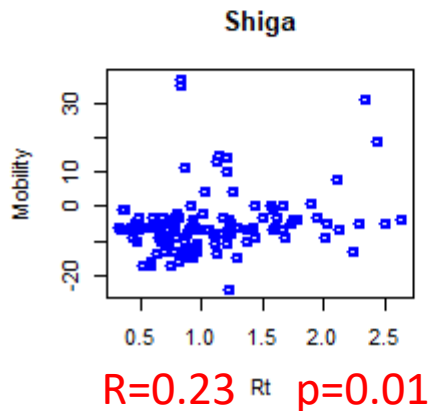
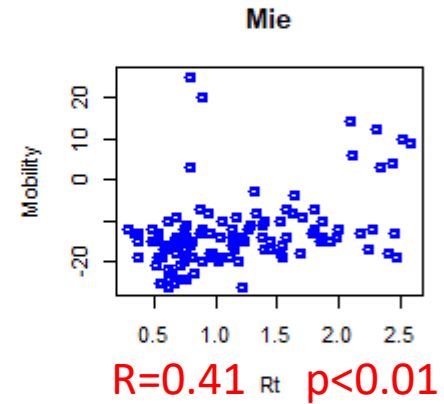
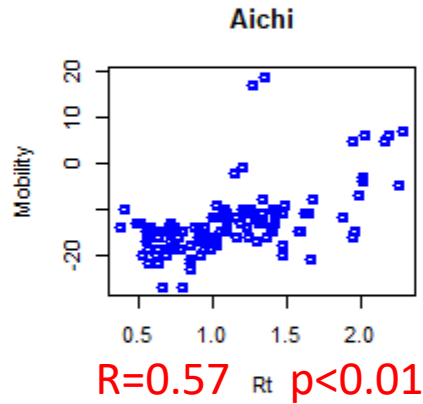
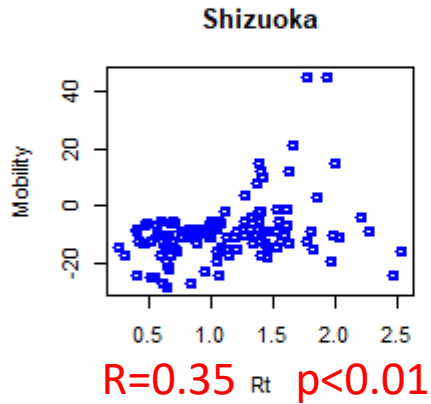
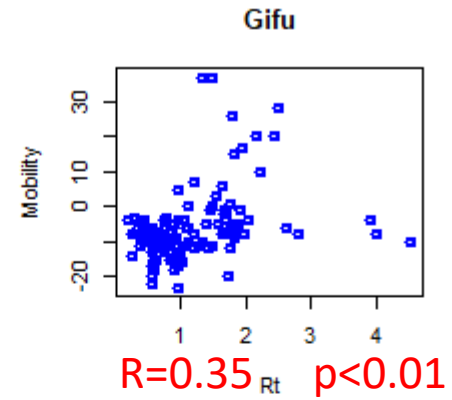
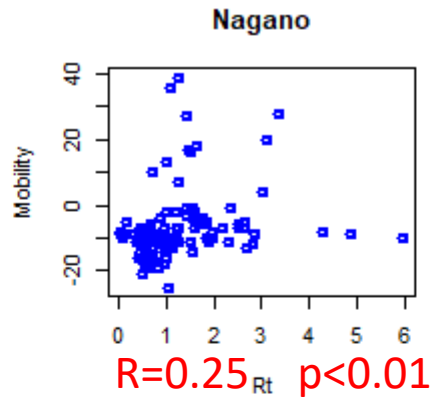
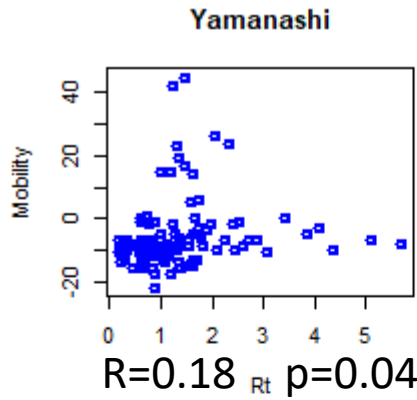

Rtとmobility (retails / recreations)の散布図と相関係数

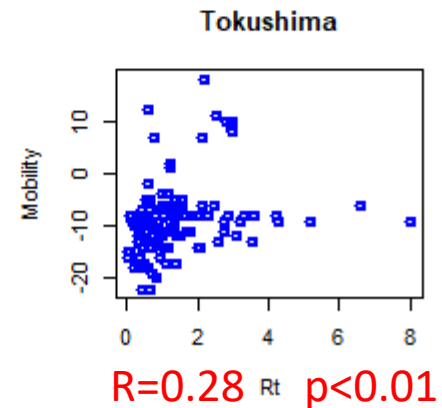
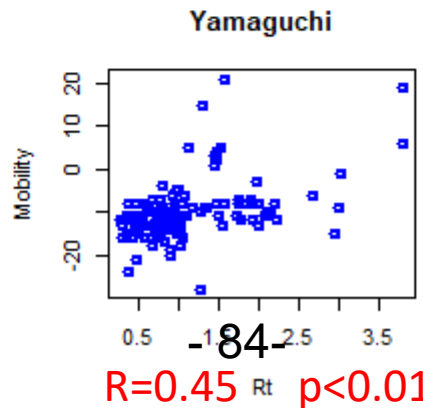
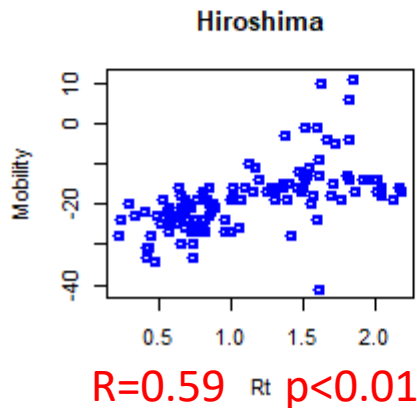
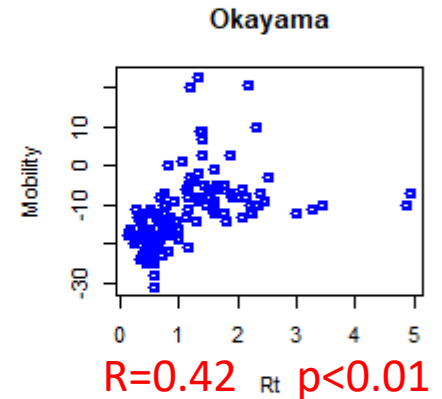
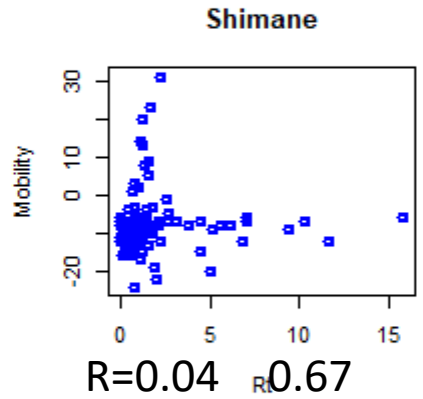
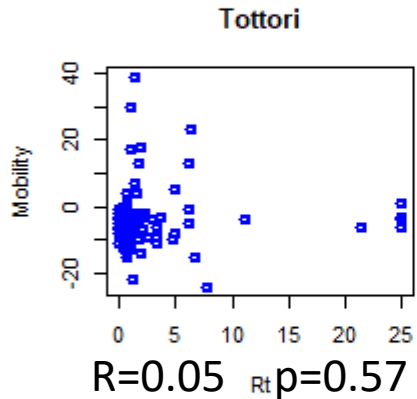
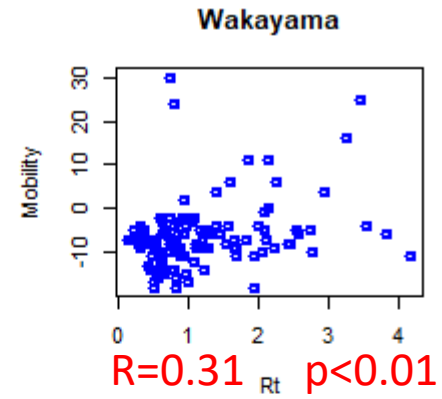
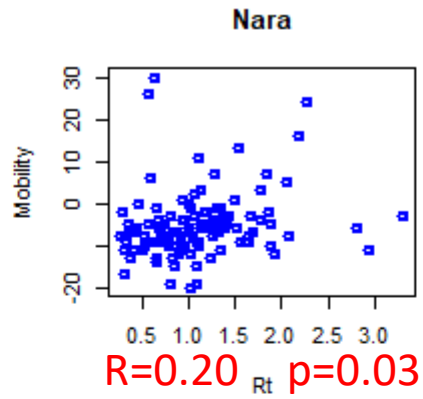
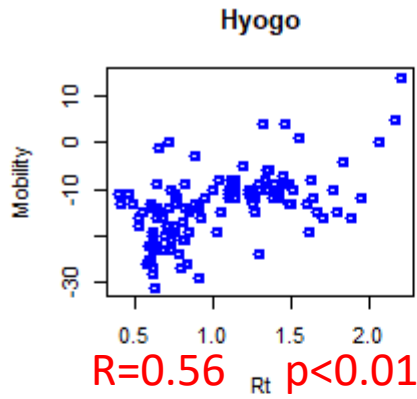

Rtとmobility (retails / recreations)の散布図と相関係数

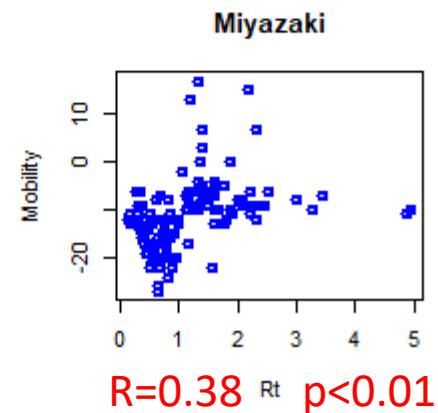
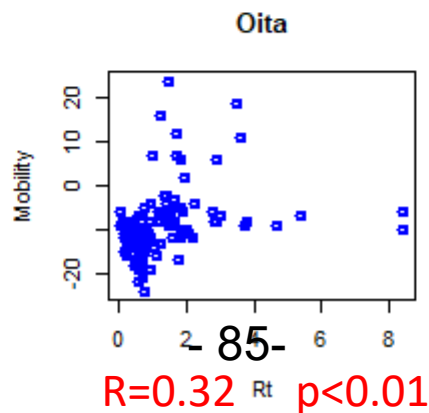
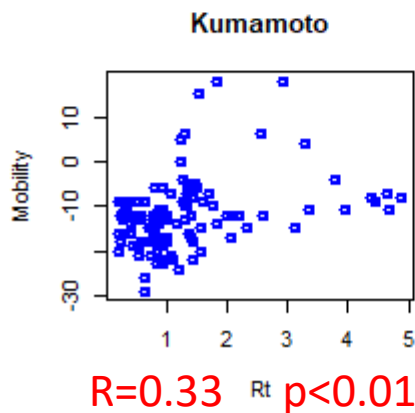
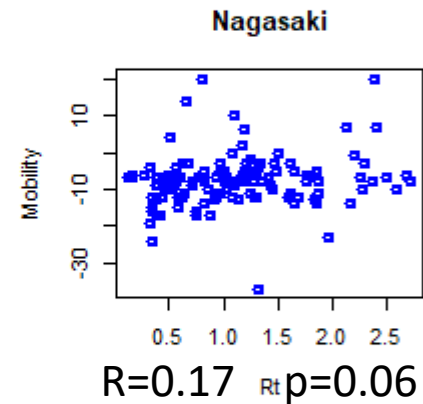
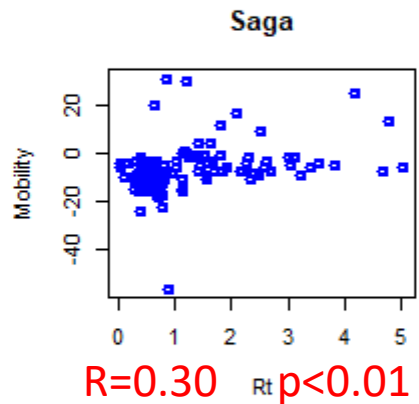
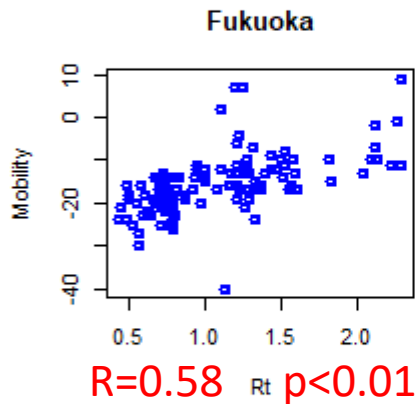
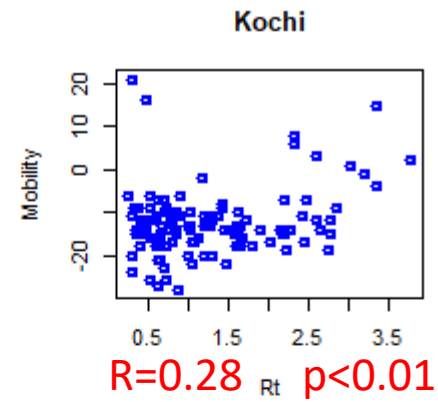
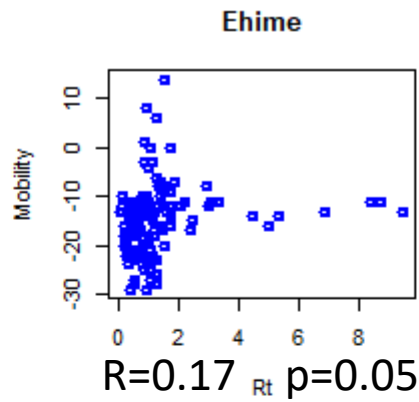
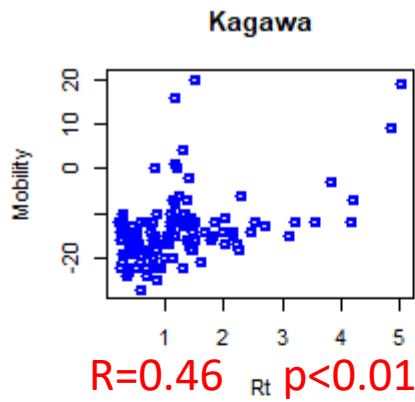

Rtとmobility (retails / recreations)の散布図と相関係数

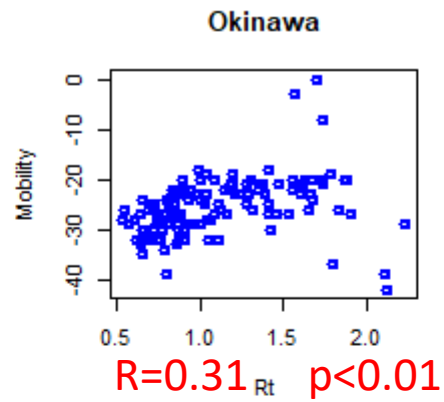
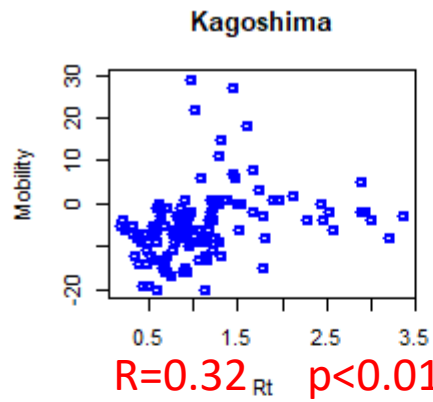

Rt and mobility (retail and recreations) in Hokkaido

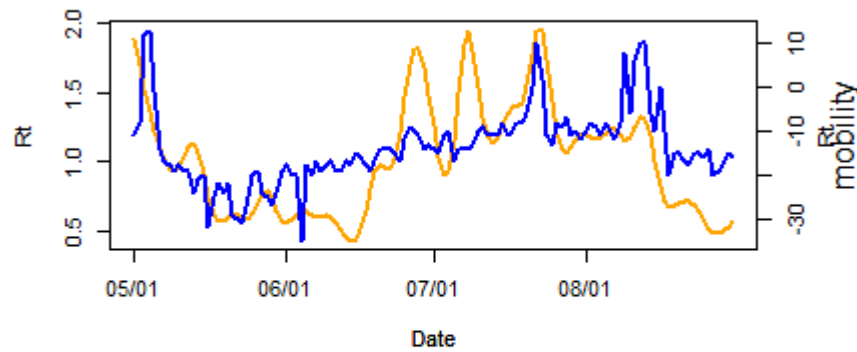

Rt and mobility (stations) in Hokkaido

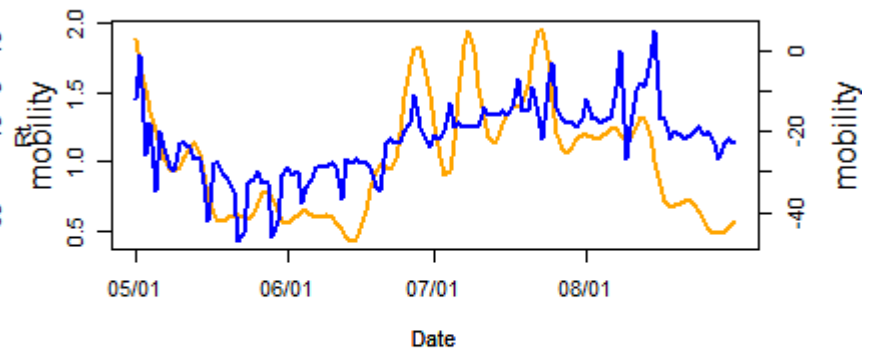

Rt and mobility (grocery and pharmacy) in Hokkaido

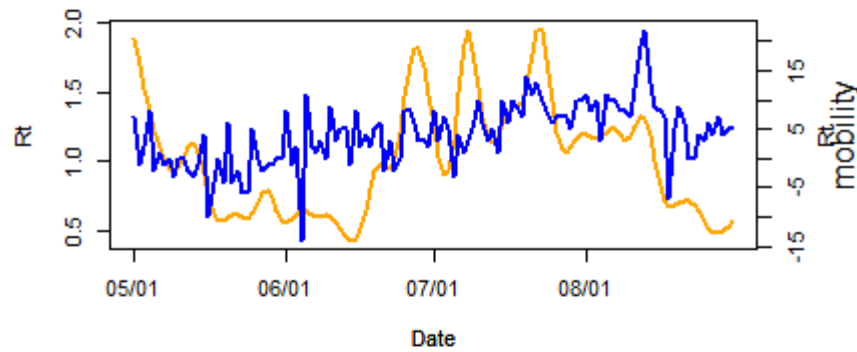

Rt and mobility (works) in Hokkaido

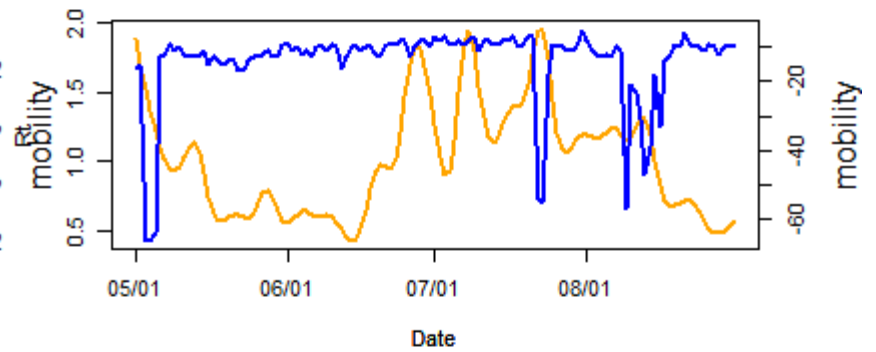

Rt and mobility (parks) in Hokkaido

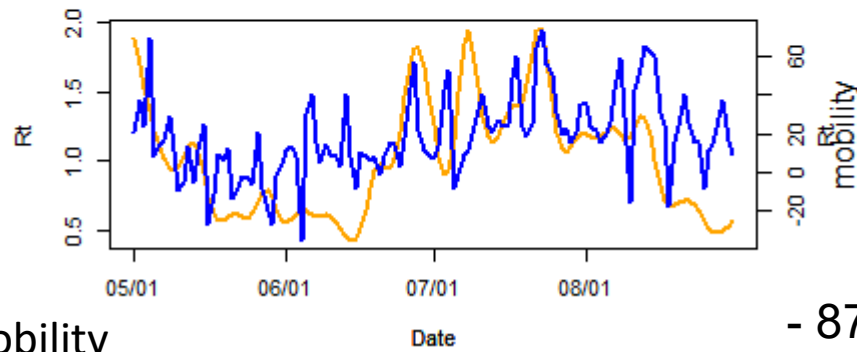

Rt and mobility (residential) in Hokkaido

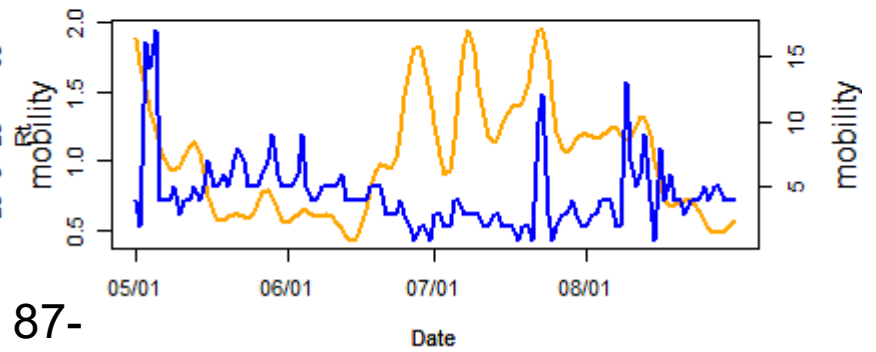

— Rt
— mobility

Rt and mobility (retail and recreations) in Aomori

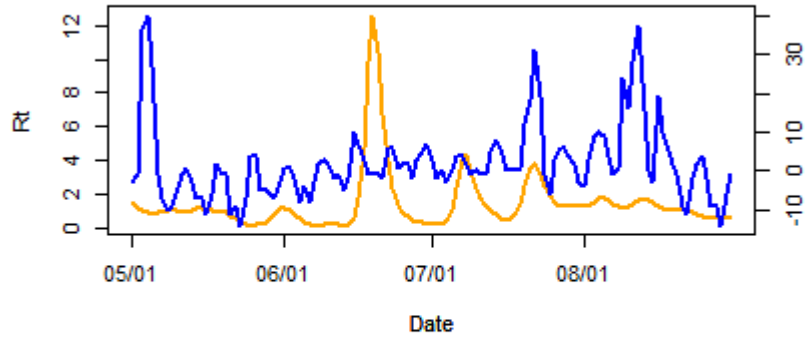

Rt and mobility (stations) in Aomori

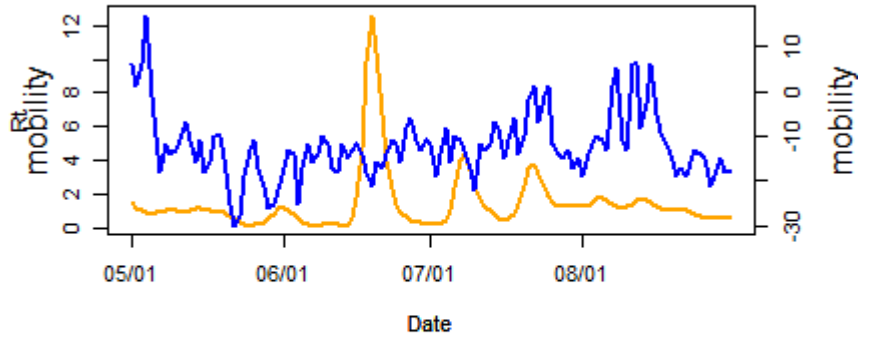

Rt and mobility (grocery and pharmacy) in Aomori

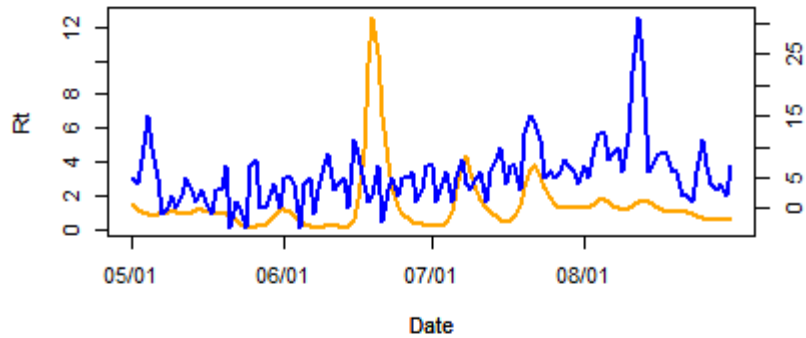

Rt and mobility (works) in Aomori

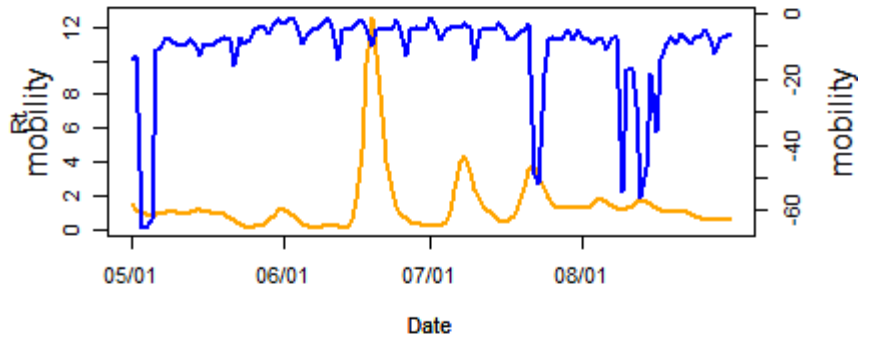

Rt and mobility (parks) in Aomori

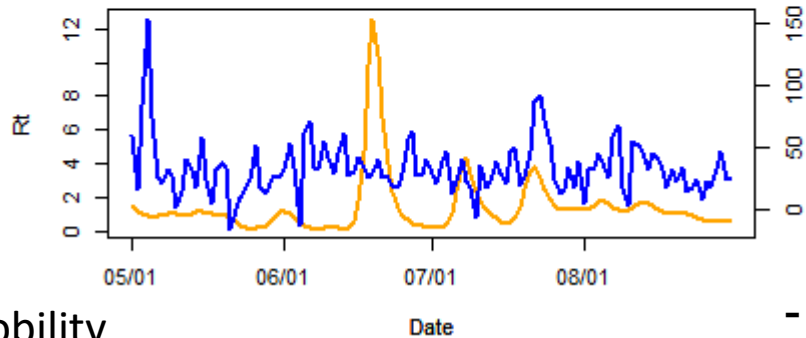

Rt and mobility (residential) in Aomori

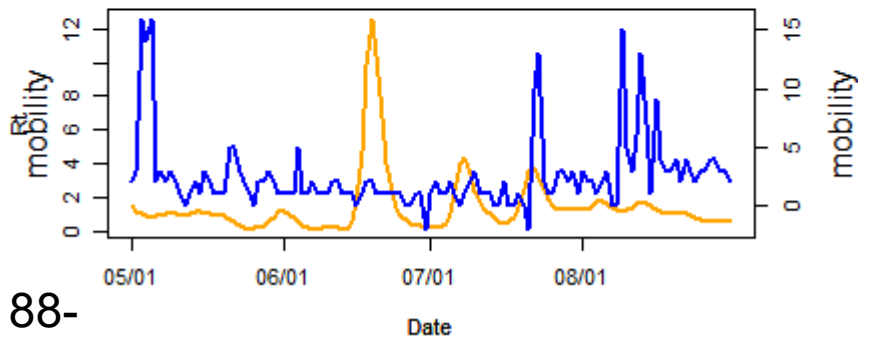

— Rt
— mobility

Rt and mobility (retail and recreations) in Iwate

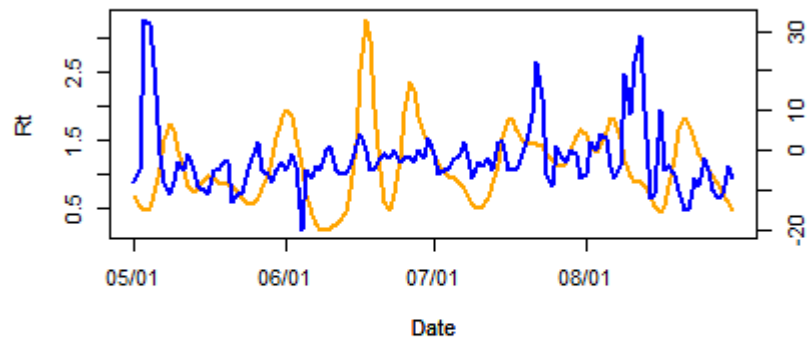

Rt and mobility (stations) in Iwate

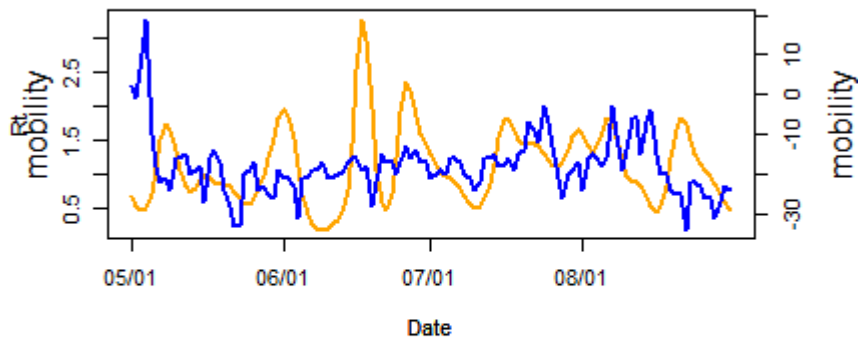

Rt and mobility (grocery and pharmacy) in Iwate

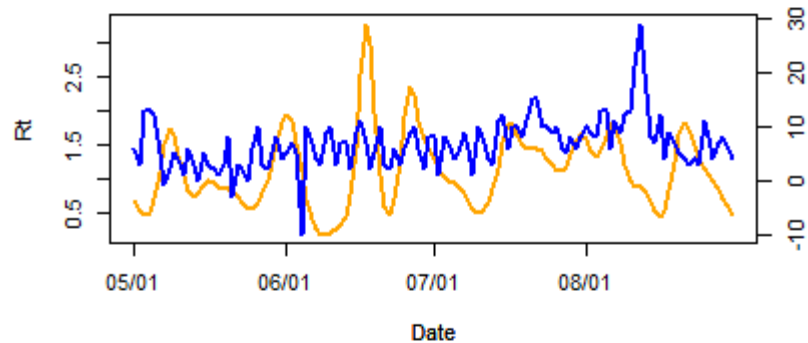

Rt and mobility (works) in Iwate

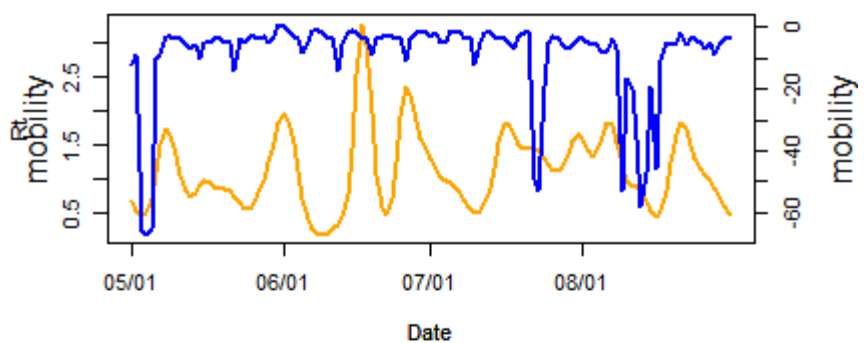

Rt and mobility (parks) in Iwate

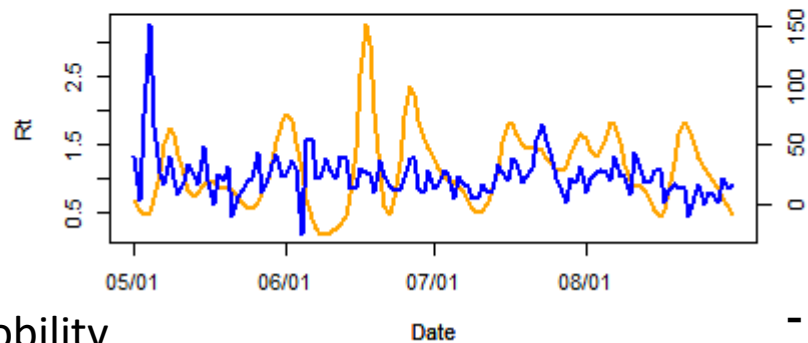

Rt and mobility (residential) in Iwate

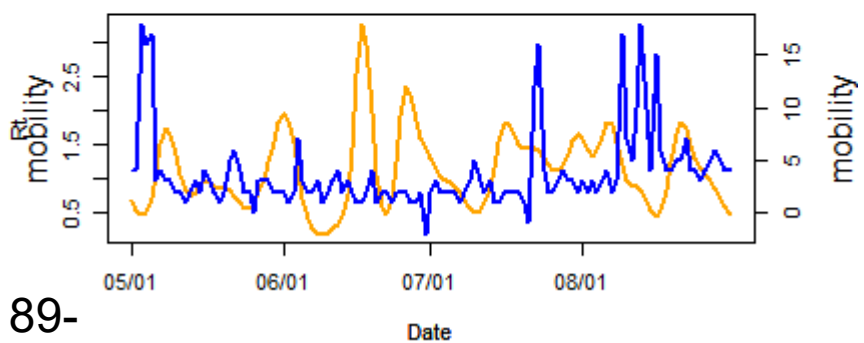

— Rt
— mobility

Rt and mobility (retail and recreations) in Miyagi

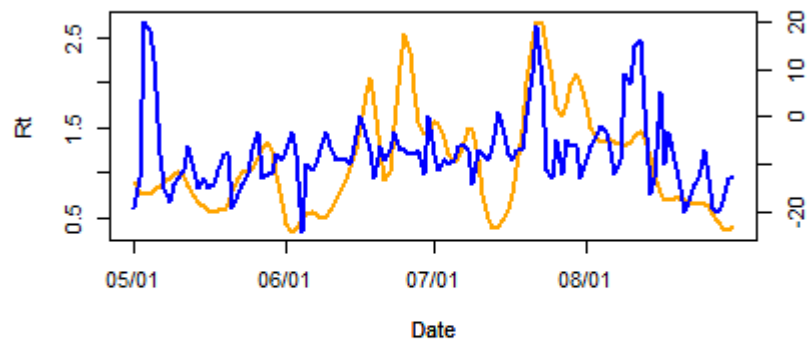

Rt and mobility (stations) in Miyagi

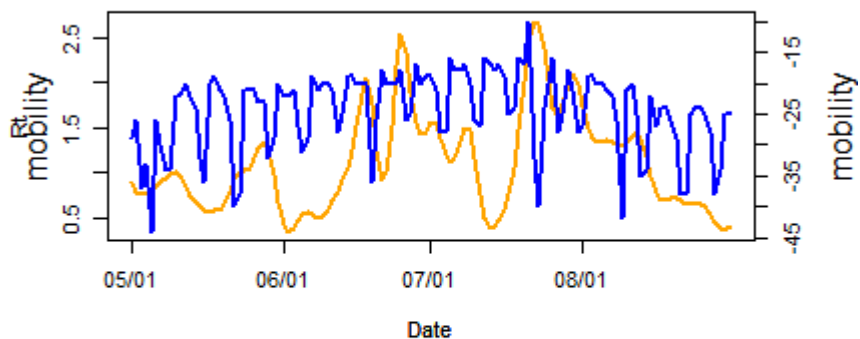

Rt and mobility (grocery and pharmacy) in Miyagi

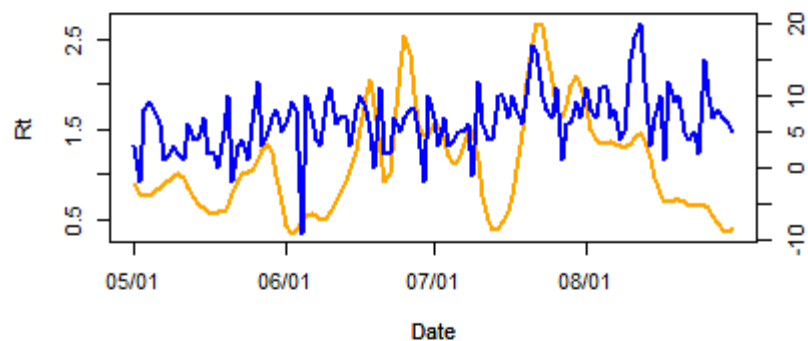

Rt and mobility (works) in Miyagi

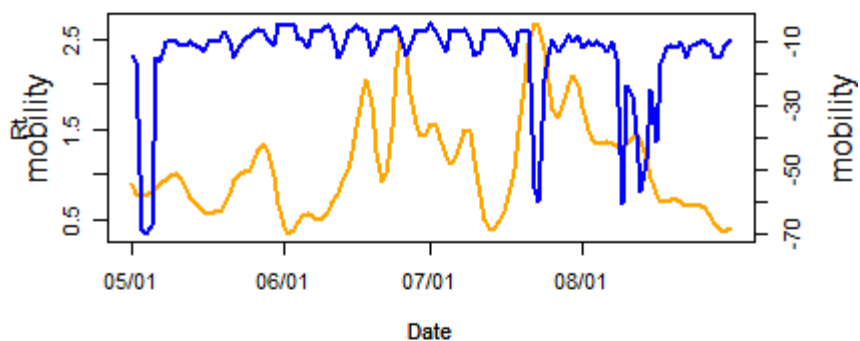

Rt and mobility (parks) in Miyagi

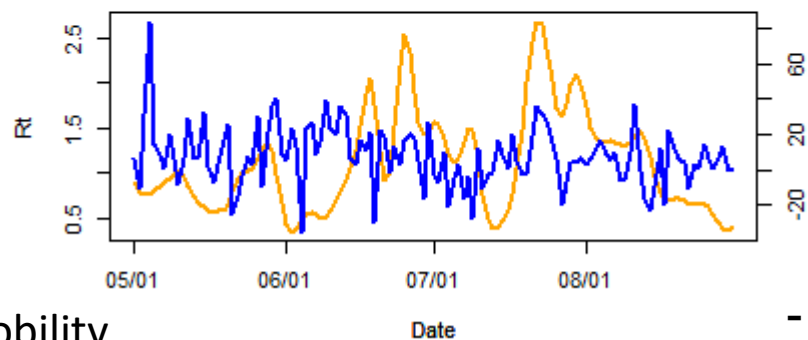

Rt and mobility (residential) in Miyagi

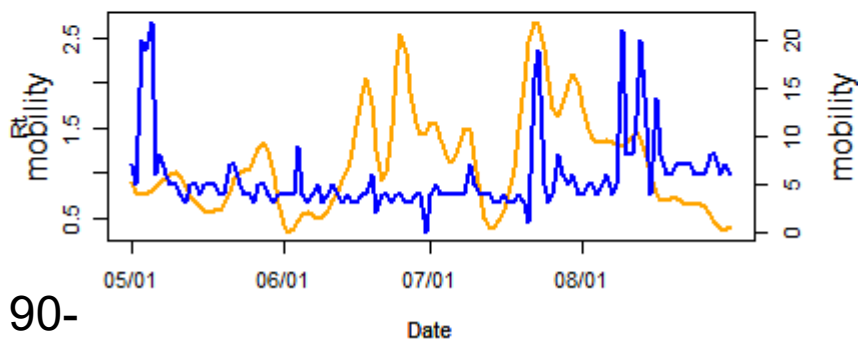

— Rt
— mobility

Rt and mobility (retail and recreations) in Akita

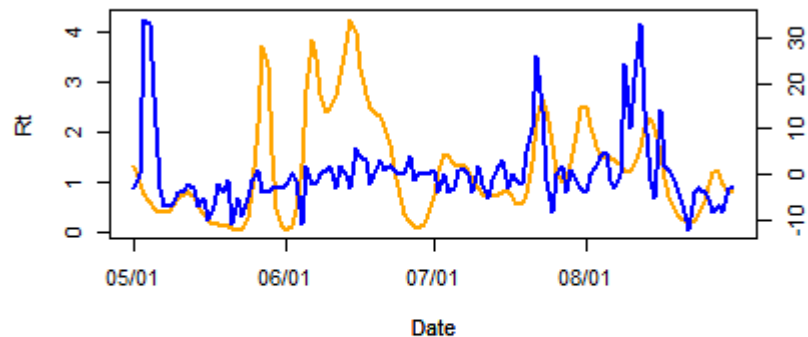

Rt and mobility (stations) in Akita

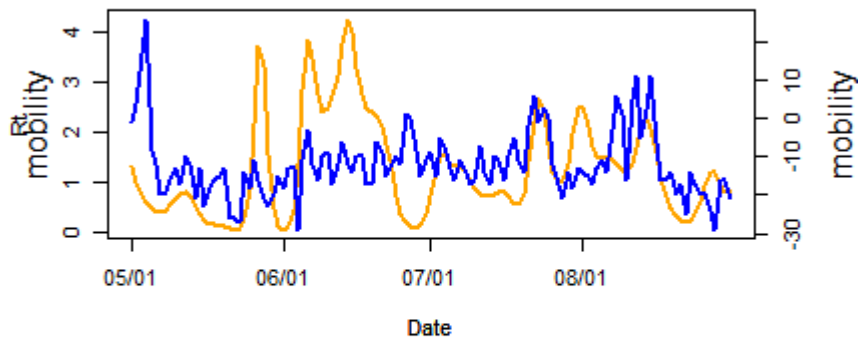

Rt and mobility (grocery and pharmacy) in Akita

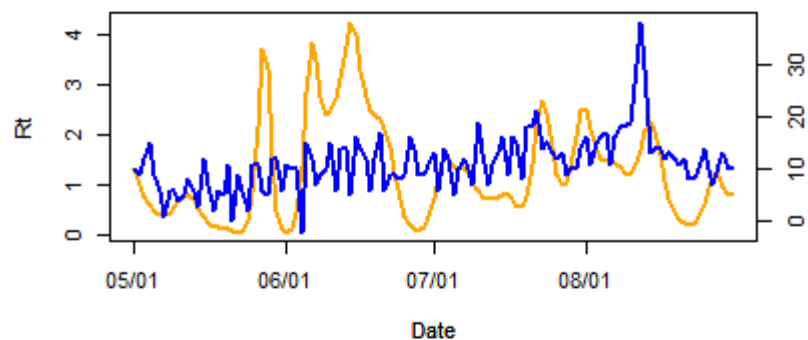

Rt and mobility (works) in Akita

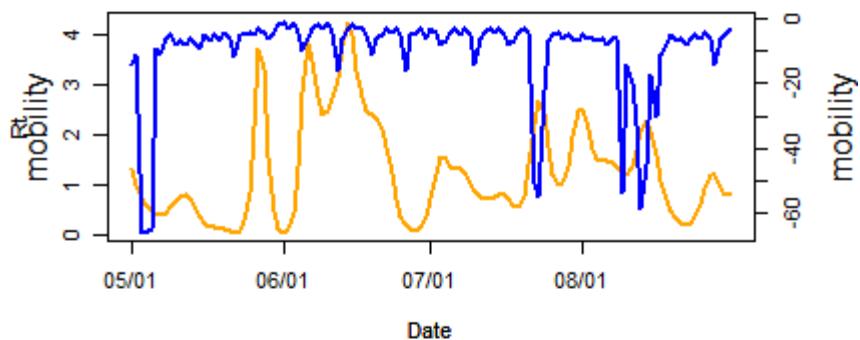

Rt and mobility (parks) in Akita

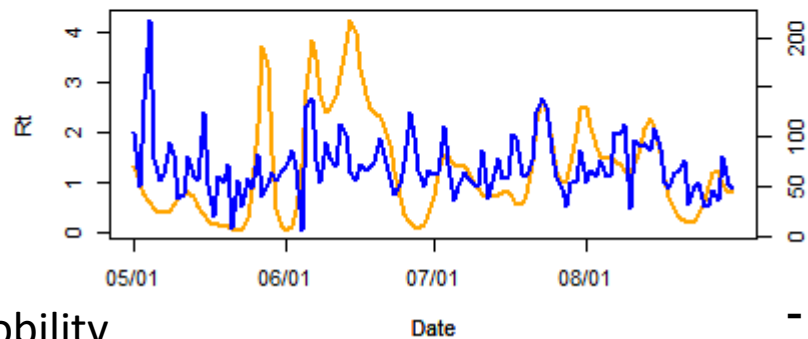

Rt and mobility (residential) in Akita

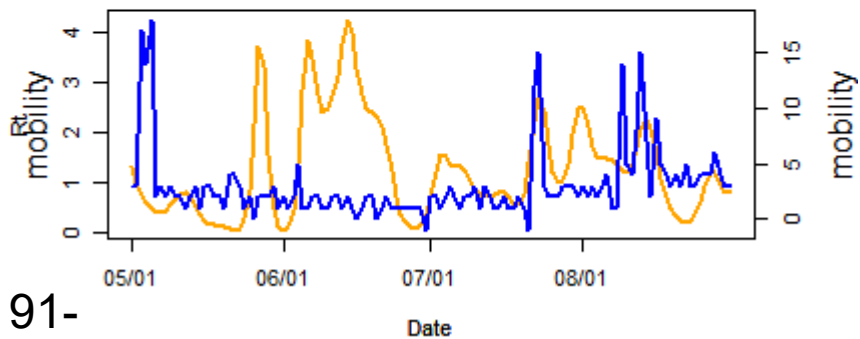

— Rt
— mobility

Rt and mobility (retail and recreations) in Yamagata

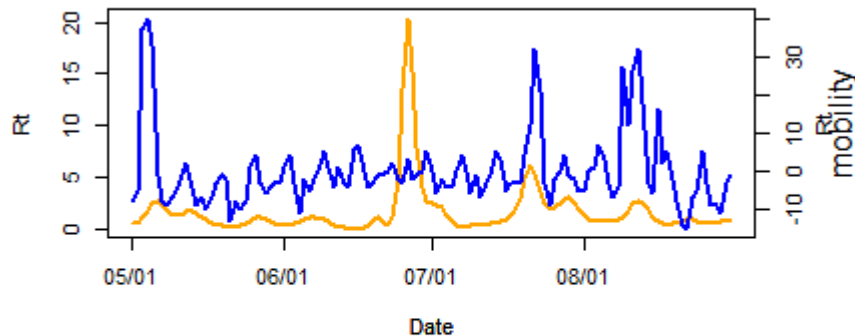

Rt and mobility (stations) in Yamagata

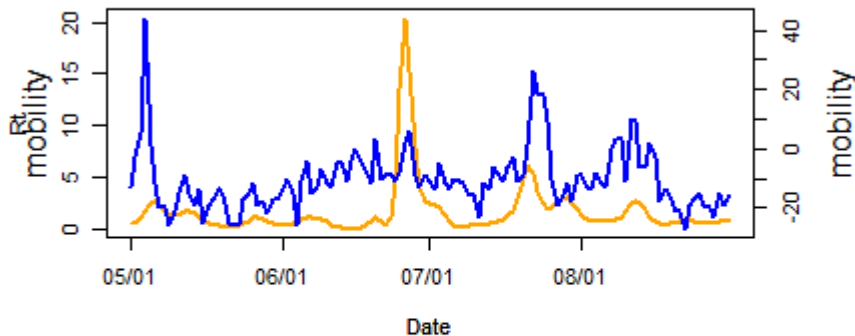

Rt and mobility (grocery and pharmacy) in Yamagata

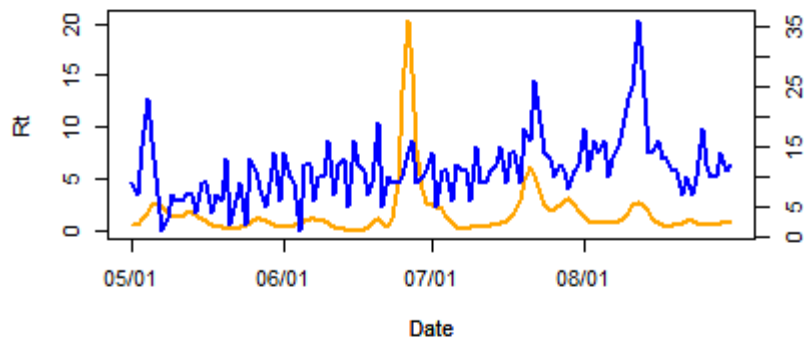

Rt and mobility (works) in Yamagata

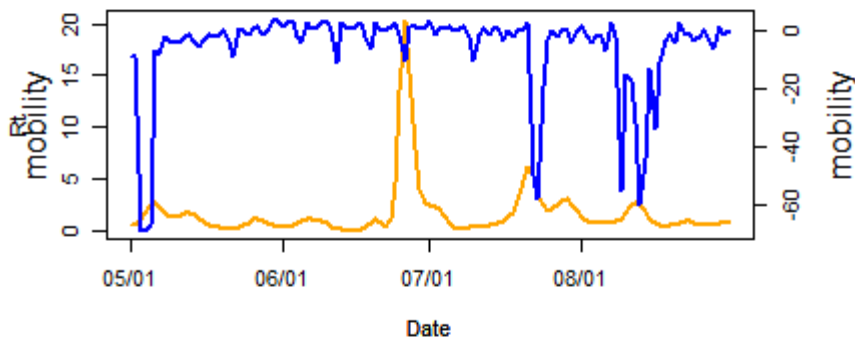

Rt and mobility (parks) in Yamagata

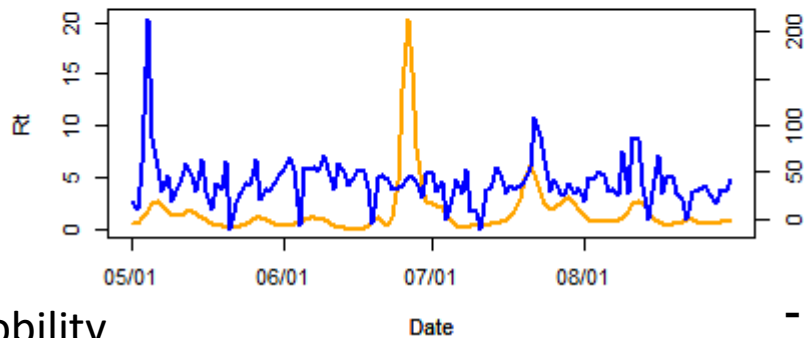

Rt and mobility (residential) in Yamagata

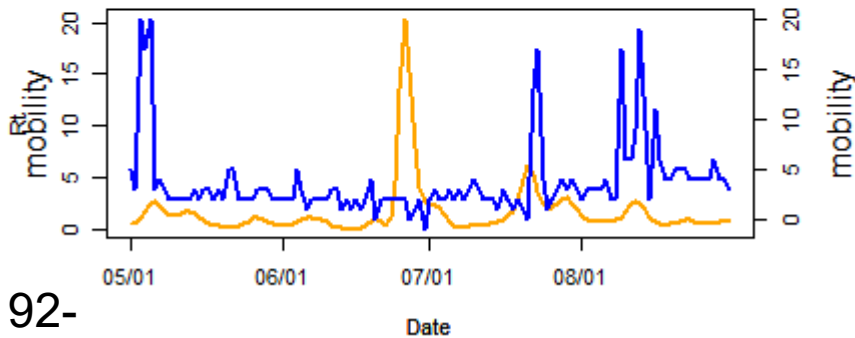

— Rt
— mobility

Rt and mobility (retail and recreations) in Fukushima

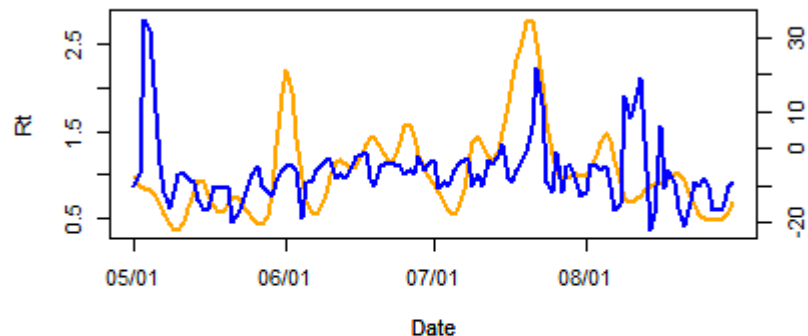

Rt and mobility (stations) in Fukushima

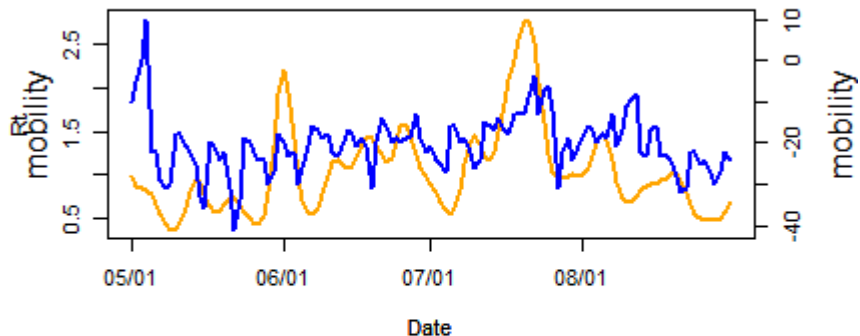

Rt and mobility (grocery and pharmacy) in Fukushima

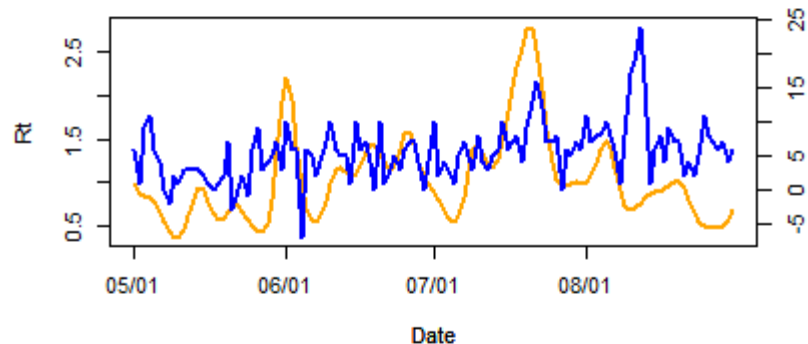

Rt and mobility (works) in Fukushima

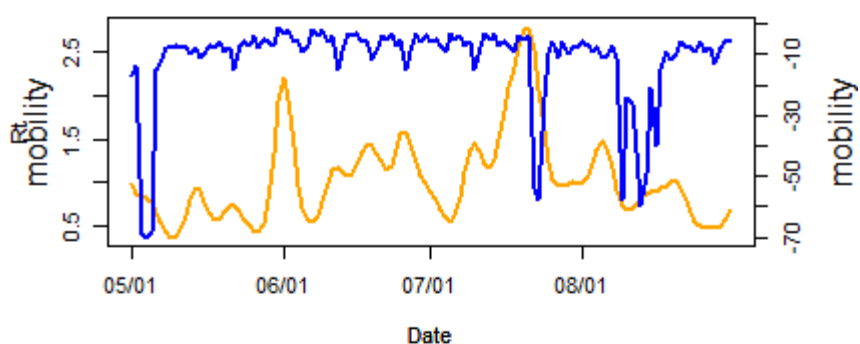

Rt and mobility (parks) in Fukushima

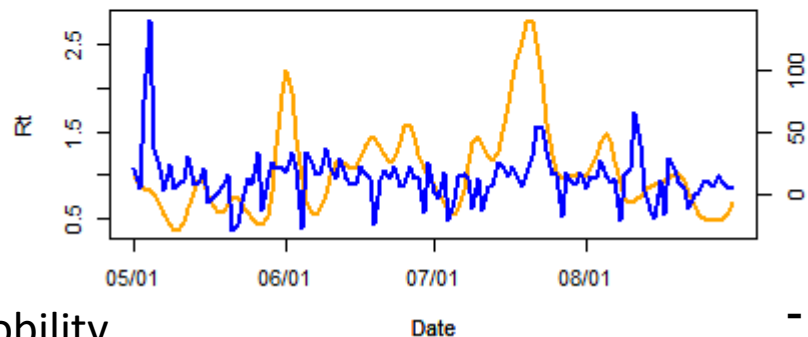

Rt and mobility (residential) in Fukushima

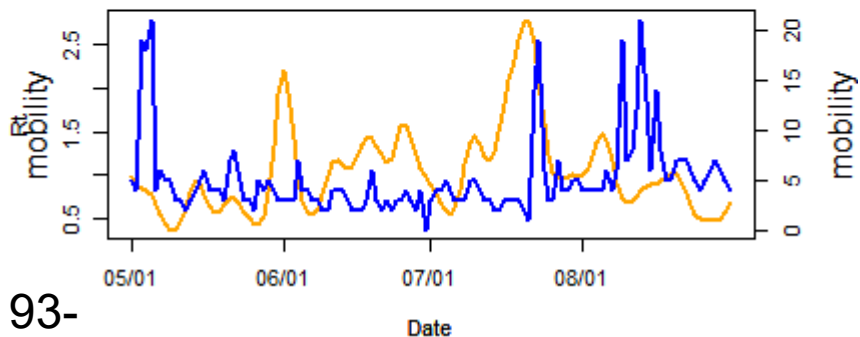

— Rt
— mobility

Rt and mobility (retail and recreations) in Ibaraki

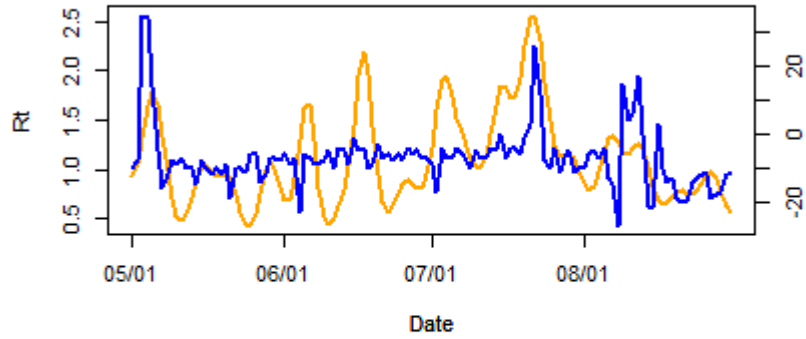

Rt and mobility (stations) in Ibaraki

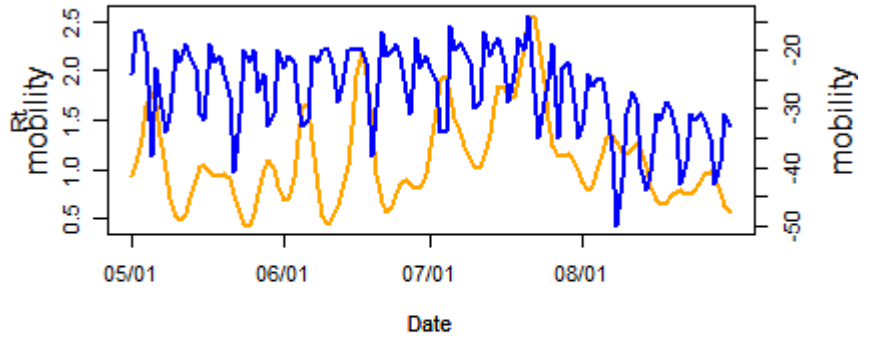

Rt and mobility (grocery and pharmacy) in Ibaraki

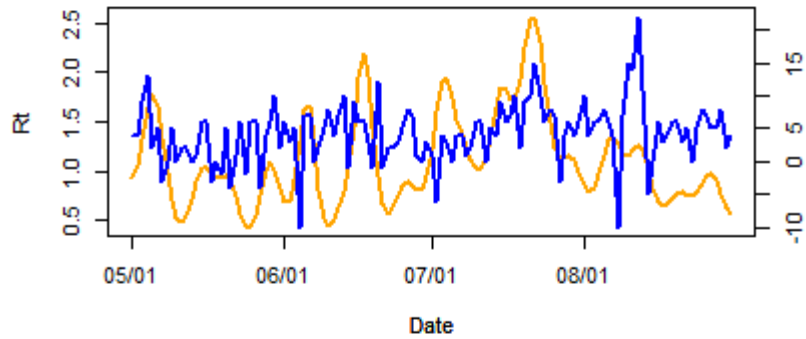

Rt and mobility (works) in Ibaraki

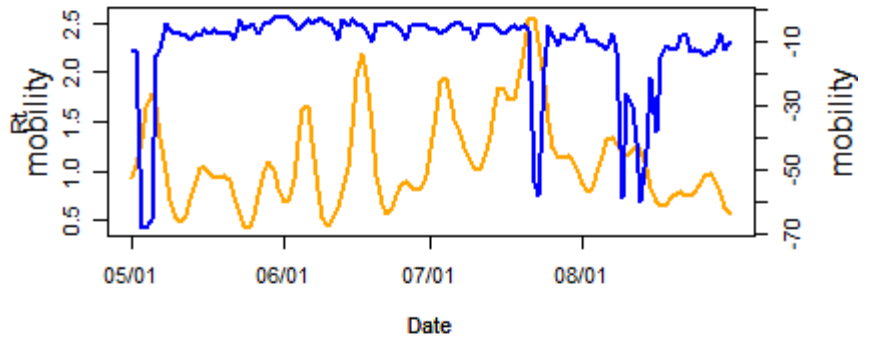

Rt and mobility (parks) in Ibaraki

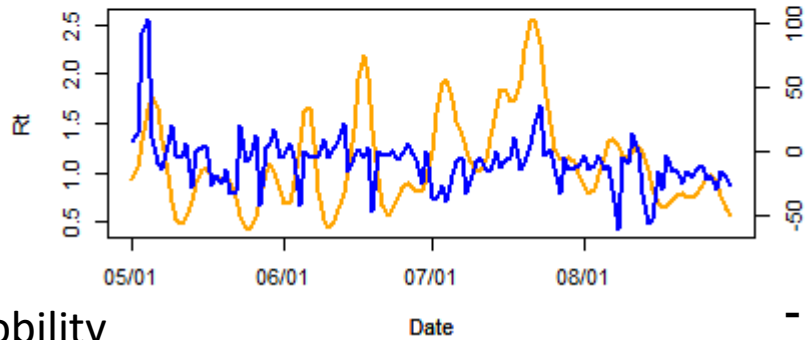

Rt and mobility (residential) in Ibaraki

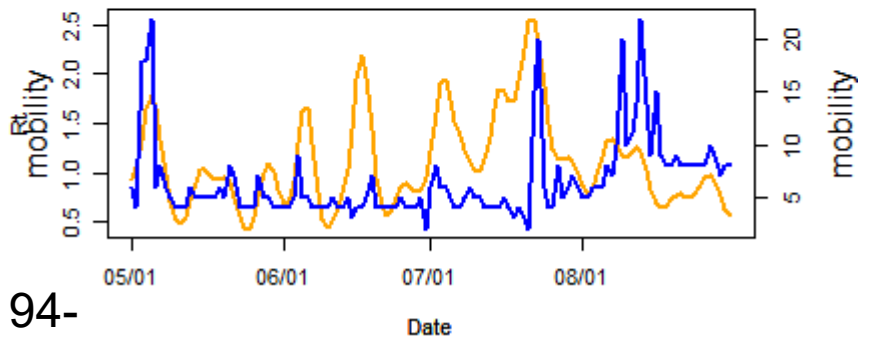

— Rt
— mobility

Rt and mobility (retail and recreations) in Tochigi

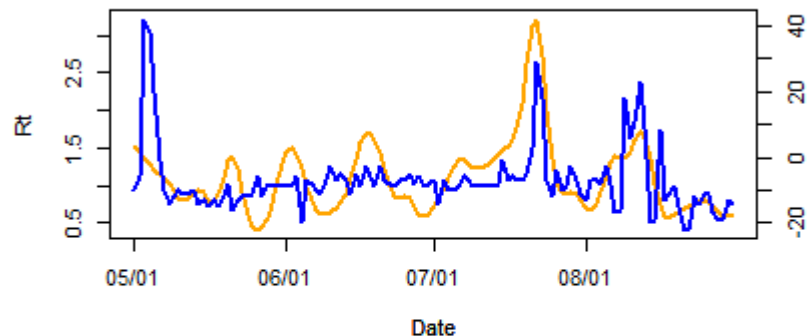

Rt and mobility (stations) in Tochigi

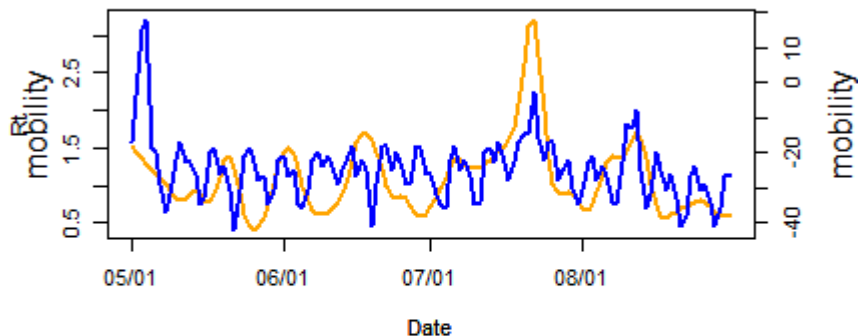

Rt and mobility (grocery and pharmacy) in Tochigi

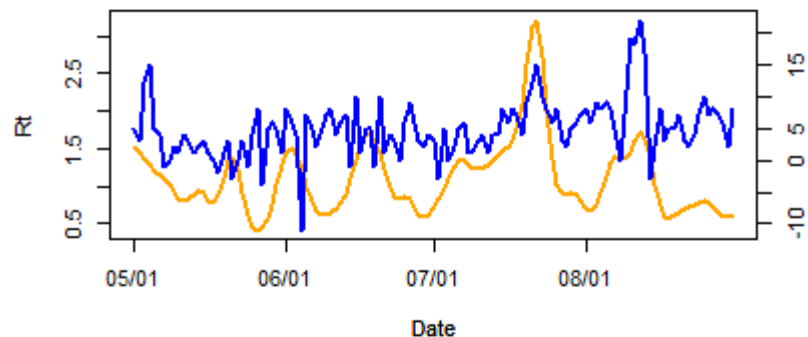

Rt and mobility (works) in Tochigi

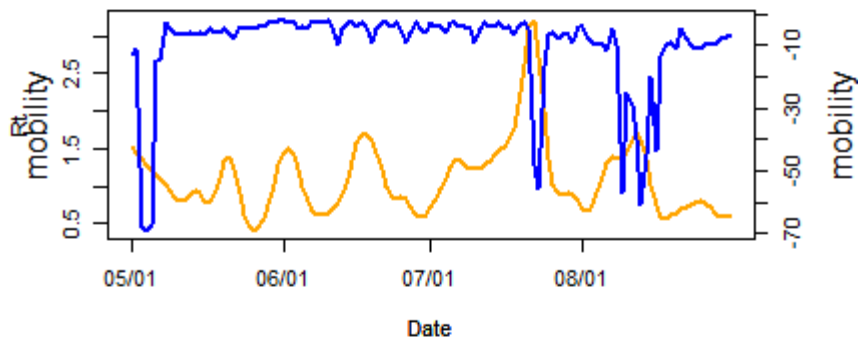

Rt and mobility (parks) in Tochigi

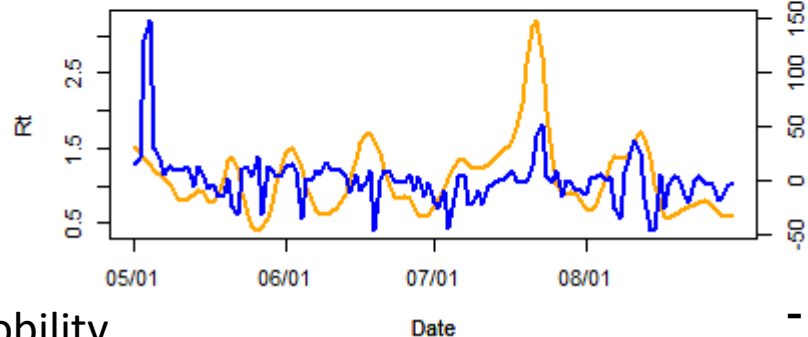

Rt and mobility (residential) in Tochigi

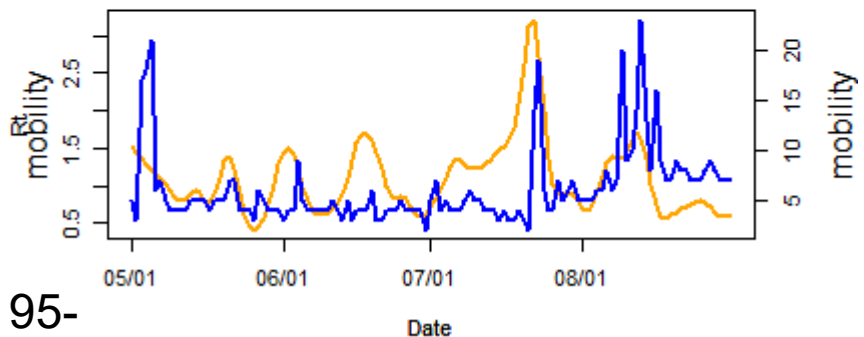

— Rt
— mobility

Rt and mobility (retail and recreations) in Gunma

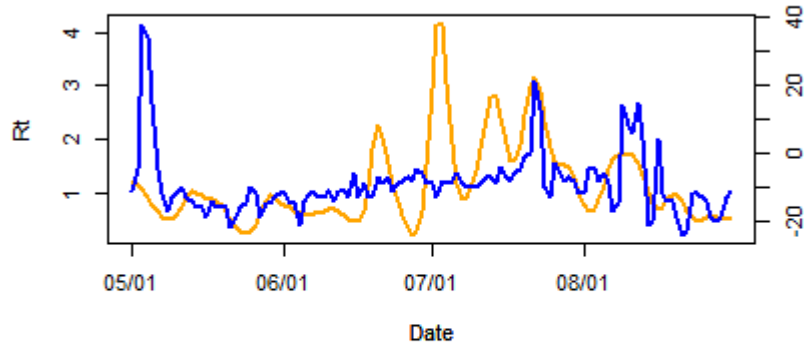

Rt and mobility (stations) in Gunma

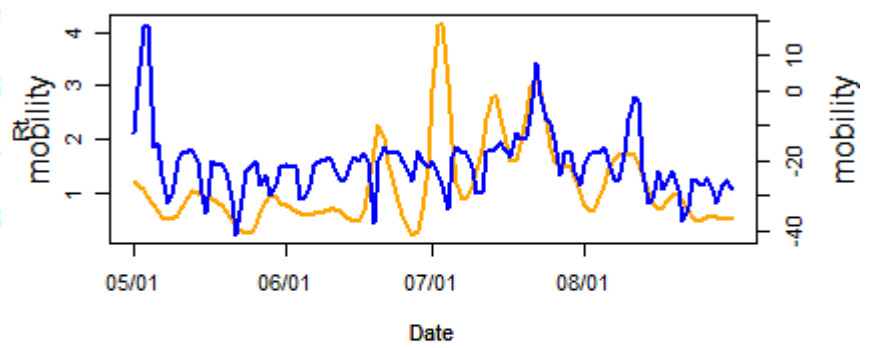

Rt and mobility (grocery and pharmacy) in Gunma

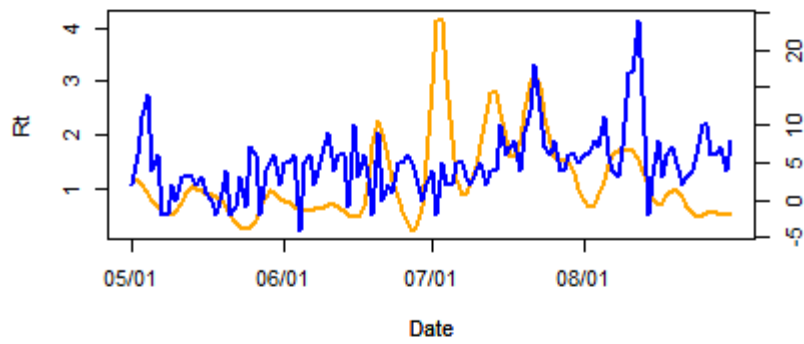

Rt and mobility (works) in Gunma

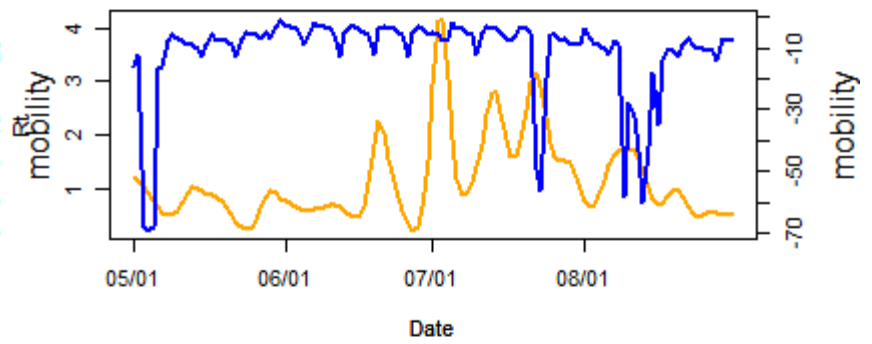

Rt and mobility (parks) in Gunma

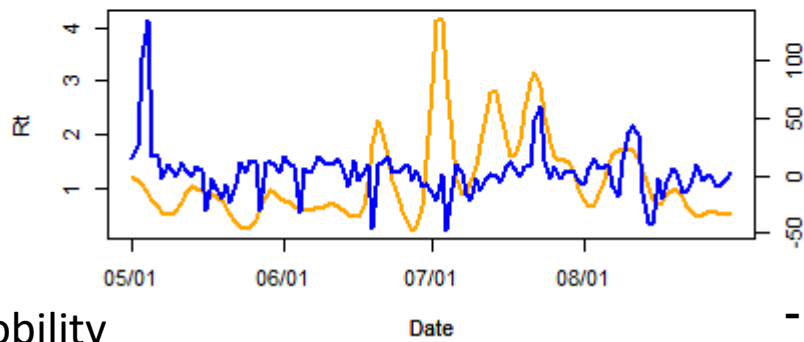

Rt and mobility (residential) in Gunma

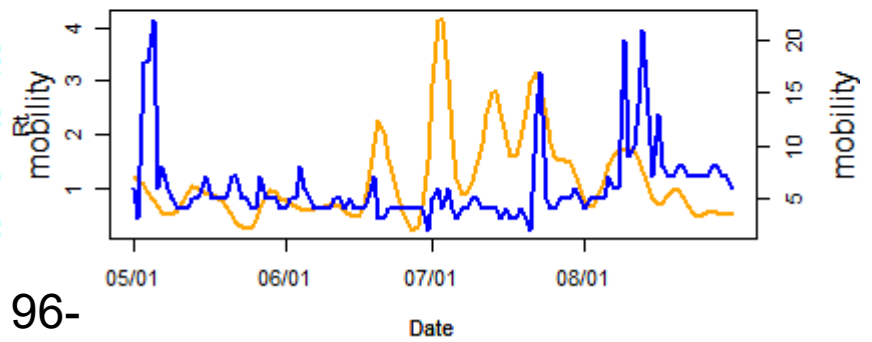

— Rt
— mobility

Rt and mobility (retail and recreations) in Saitama

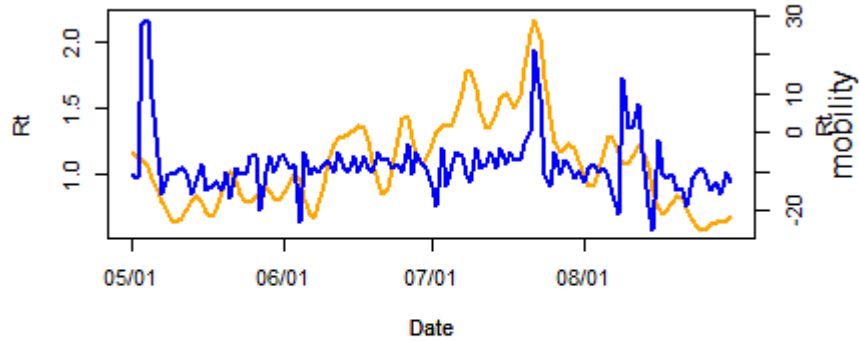

Rt and mobility (stations) in Saitama

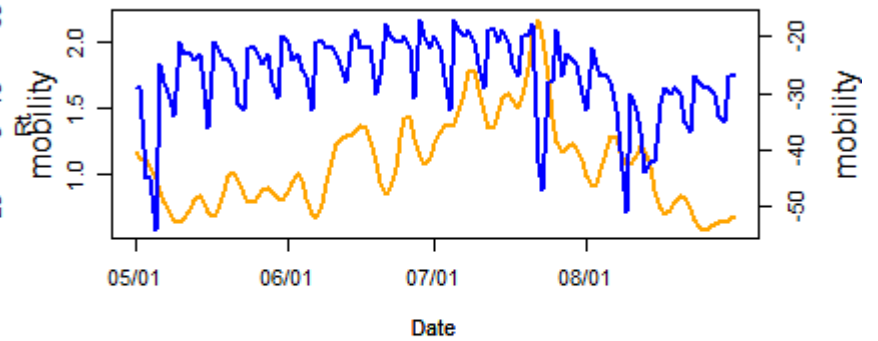

Rt and mobility (grocery and pharmacy) in Saitama

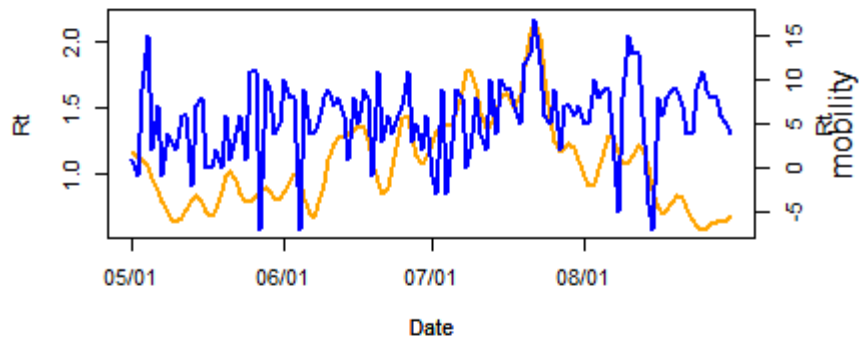

Rt and mobility (works) in Saitama

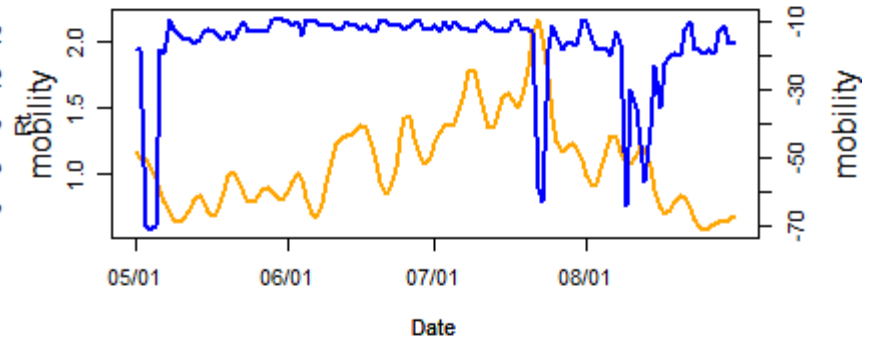

Rt and mobility (parks) in Saitama

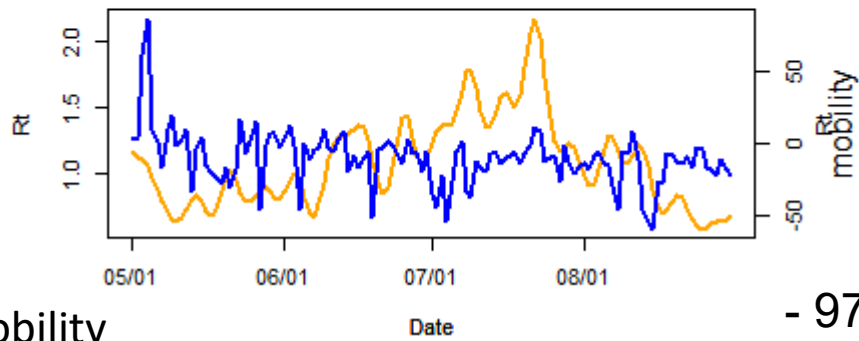

Rt and mobility (residential) in Saitama

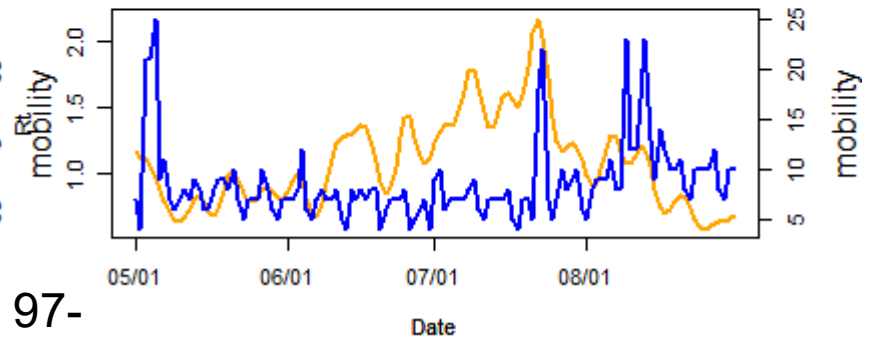

— Rt
— mobility

Rt and mobility (retail and recreations) in Chiba

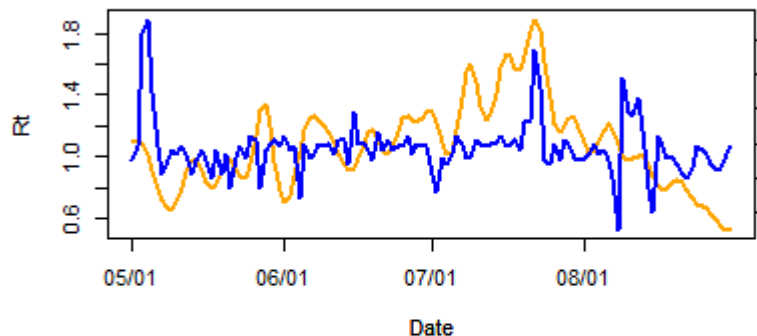

Rt and mobility (stations) in Chiba

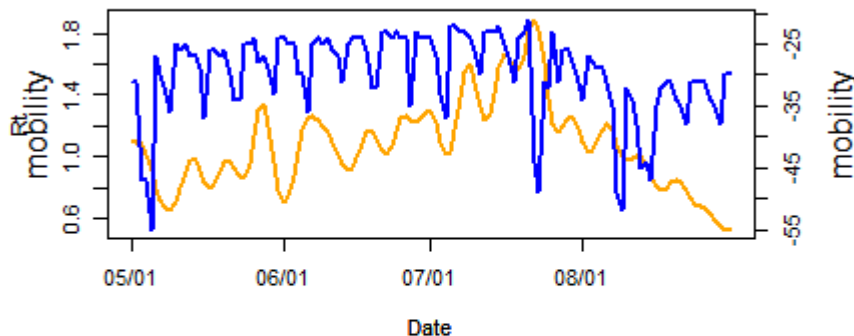

Rt and mobility (grocery and pharmacy) in Chiba

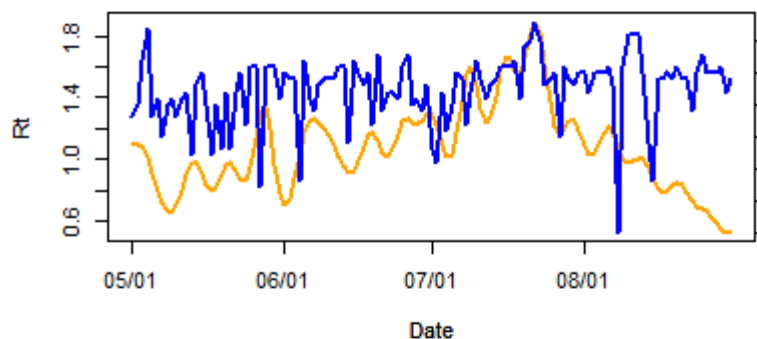

Rt and mobility (works) in Chiba

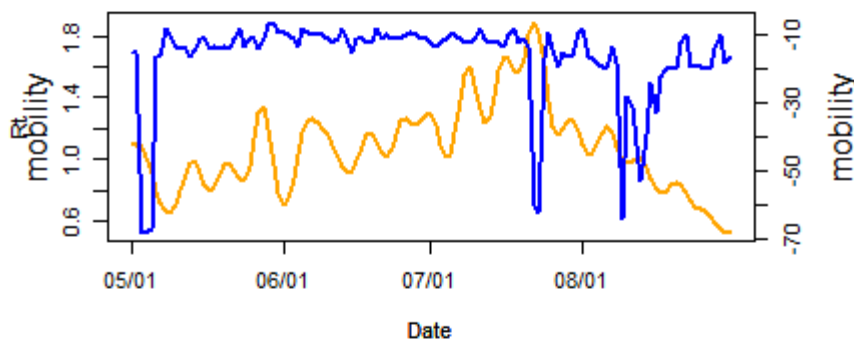

Rt and mobility (parks) in Chiba

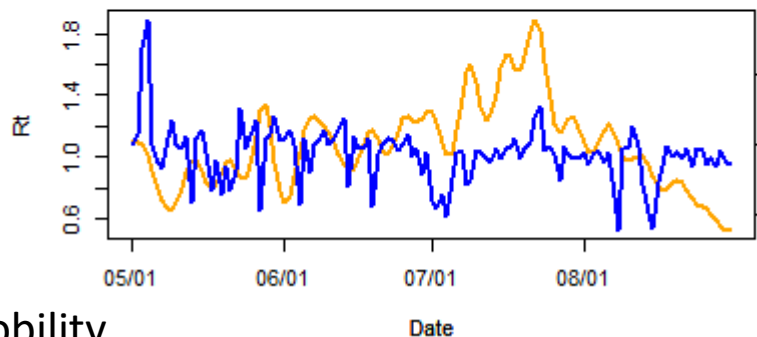

Rt and mobility (residential) in Chiba

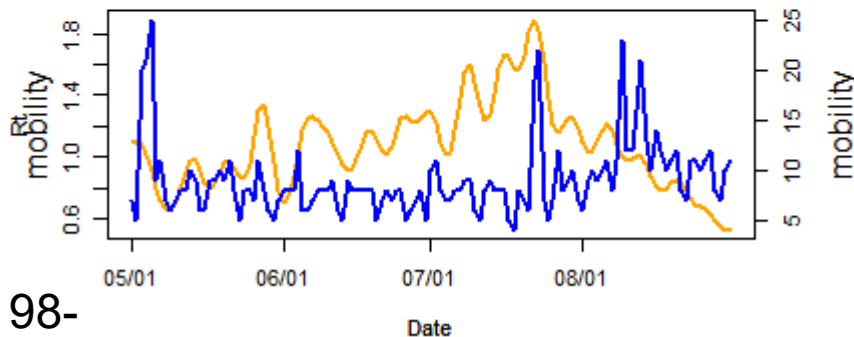

— Rt
— mobility

Rt and mobility (retail and recreations) in Tokyo

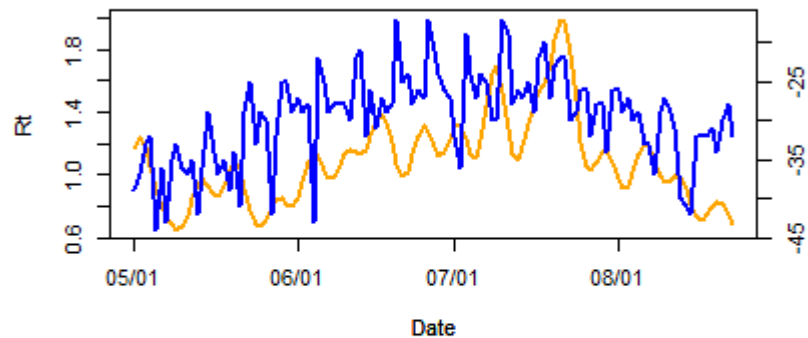

Rt and mobility (stations) in Tokyo

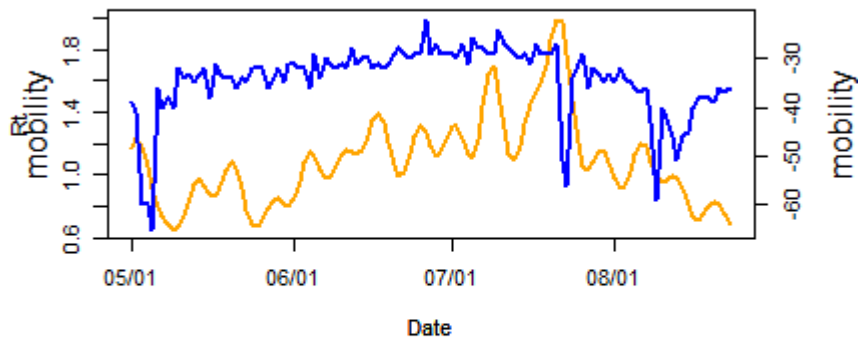

Rt and mobility (grocery and pharmacy) in Tokyo

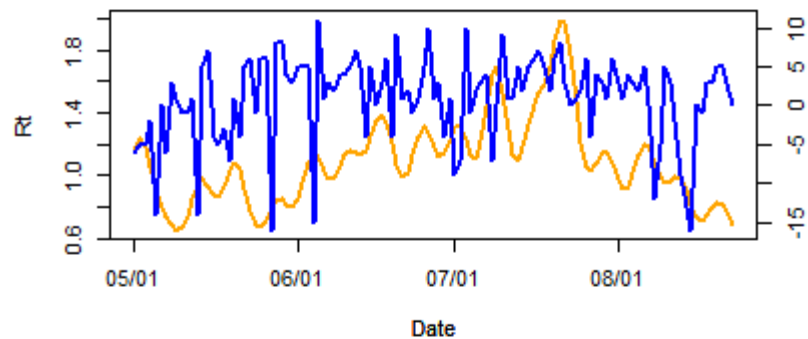

Rt and mobility (works) in Tokyo

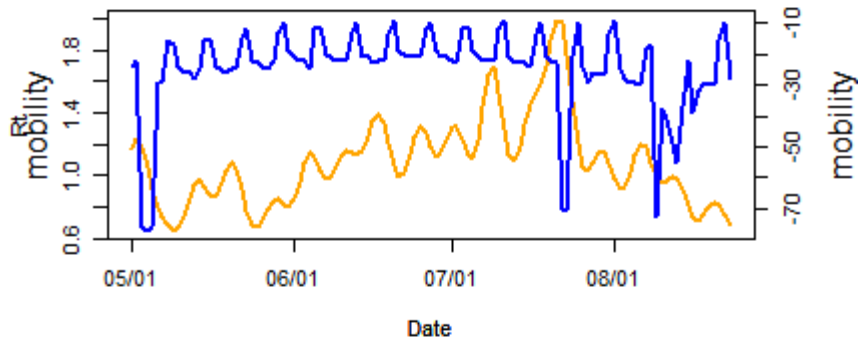

Rt and mobility (parks) in Tokyo

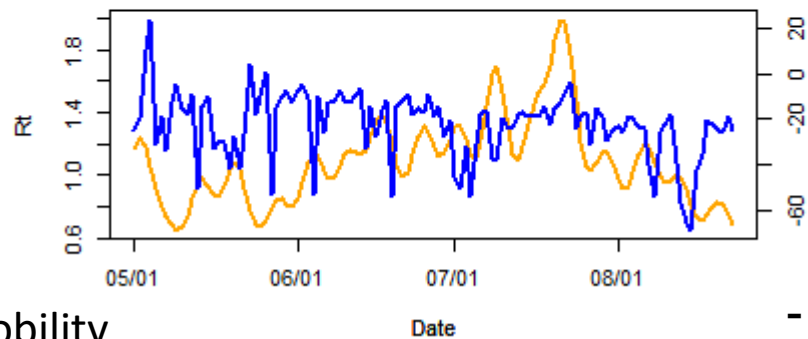

Rt and mobility (residential) in Tokyo

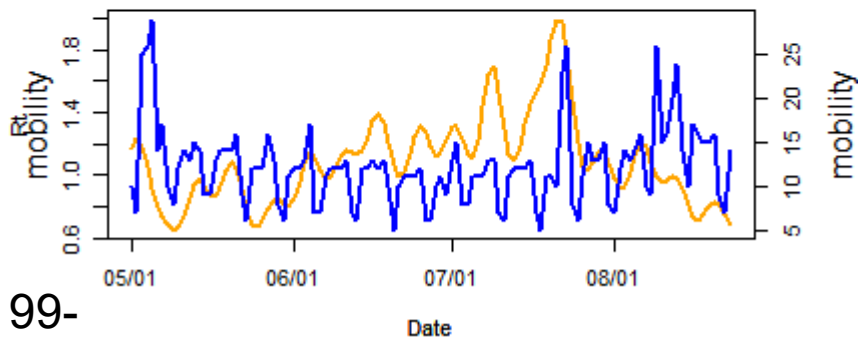

— Rt
— mobility

Rt and mobility (retail and recreations) in Kanagawa

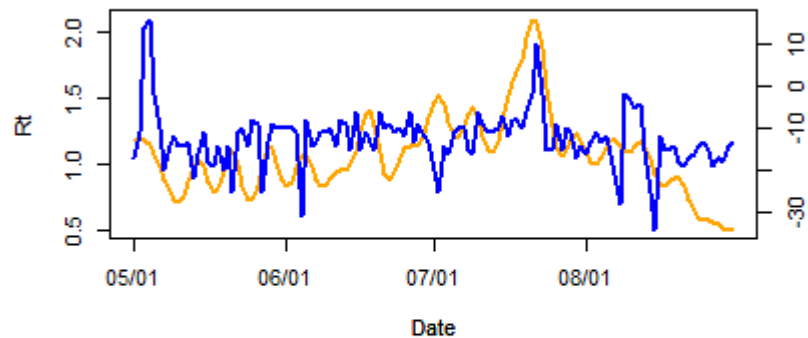

Rt and mobility (stations) in Kanagawa

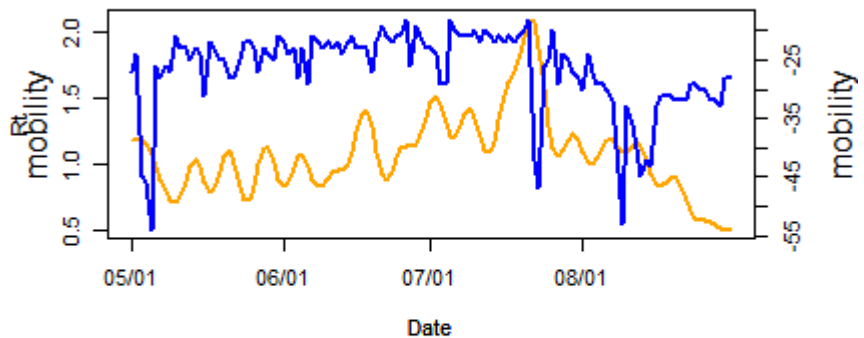

Rt and mobility (grocery and pharmacy) in Kanagawa

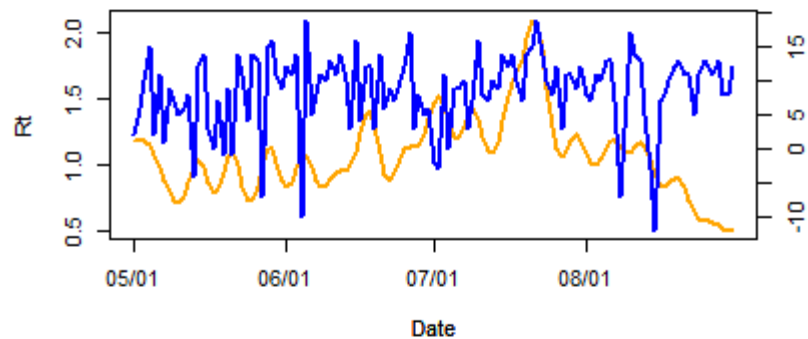

Rt and mobility (works) in Kanagawa

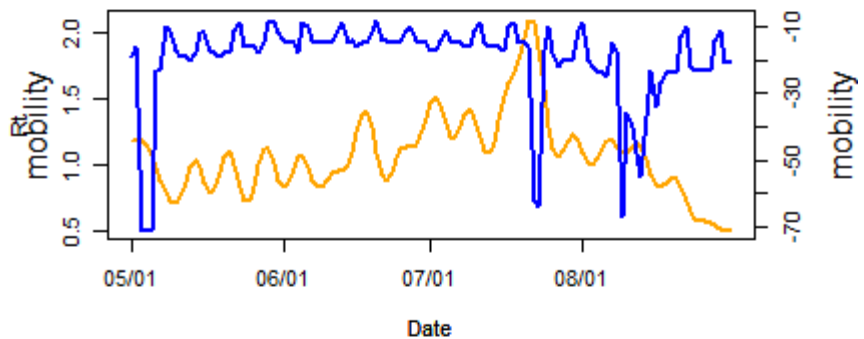

Rt and mobility (parks) in Kanagawa

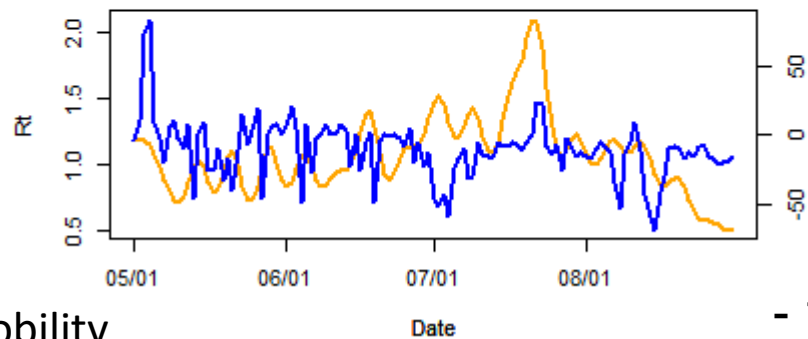

Rt and mobility (residential) in Kanagawa

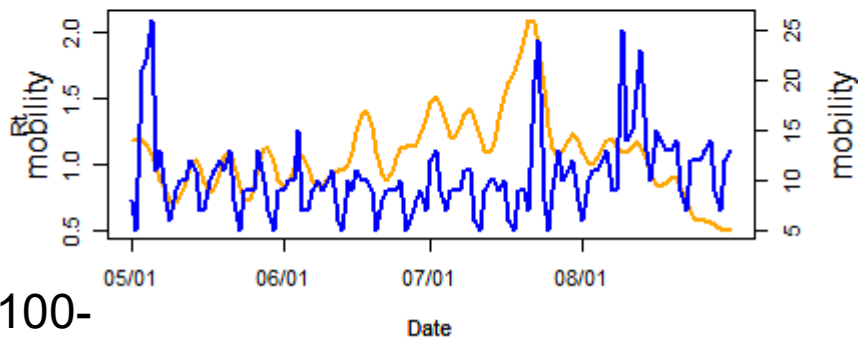

— Rt
— mobility

Rt and mobility (retail and recreations) in Niigata

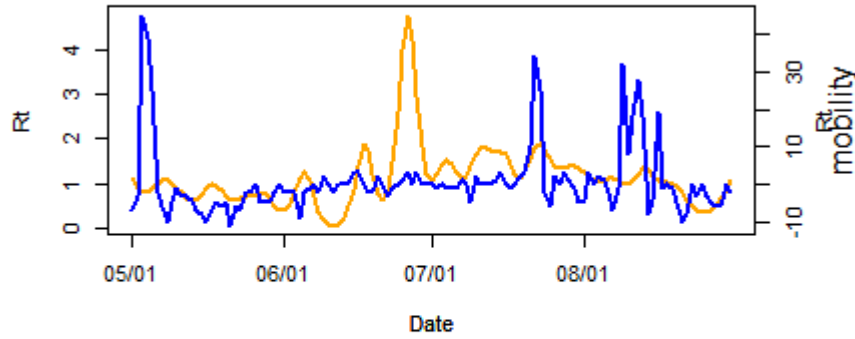

Rt and mobility (stations) in Niigata

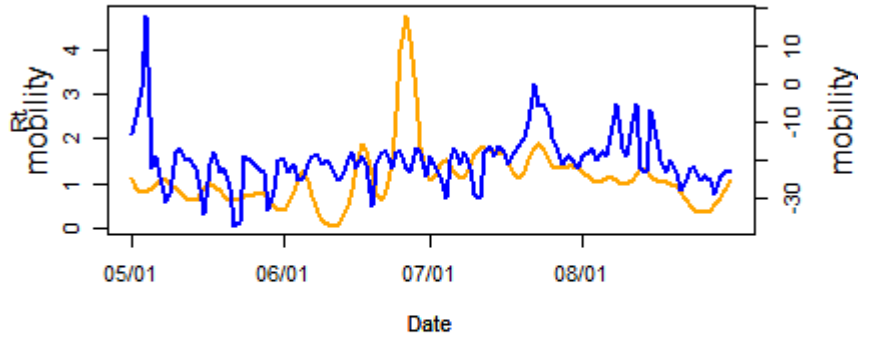

Rt and mobility (grocery and pharmacy) in Niigata

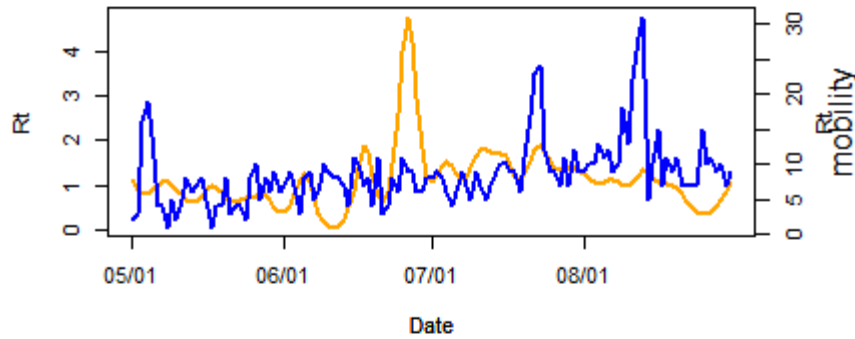

Rt and mobility (works) in Niigata

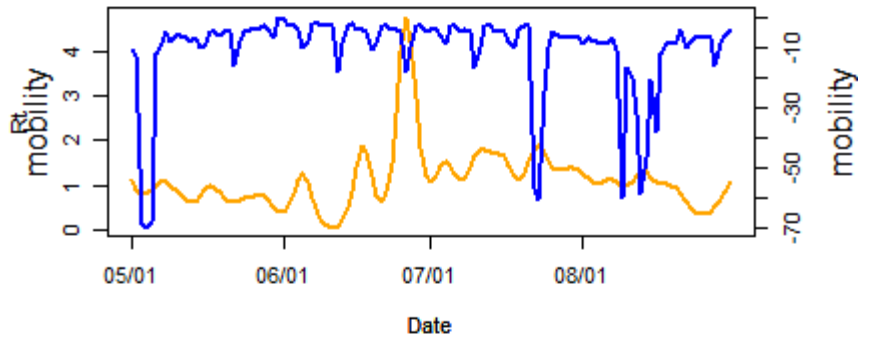

Rt and mobility (parks) in Niigata

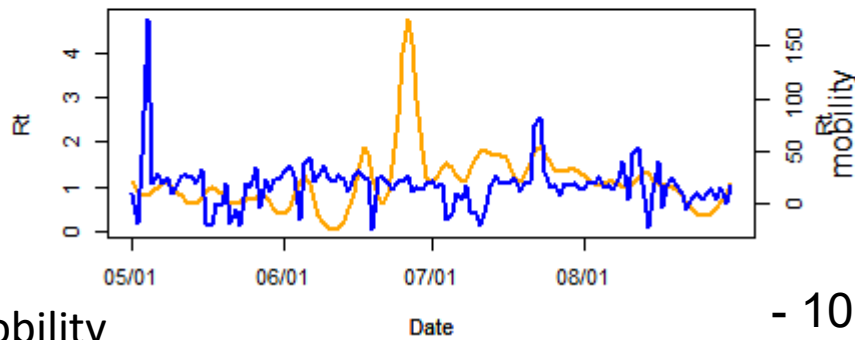

Rt and mobility (residential) in Niigata

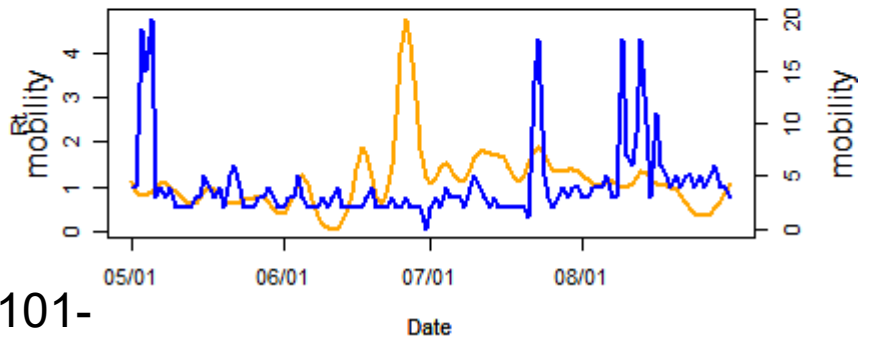

— Rt
— mobility

Rt and mobility (retail and recreations) in Toyama

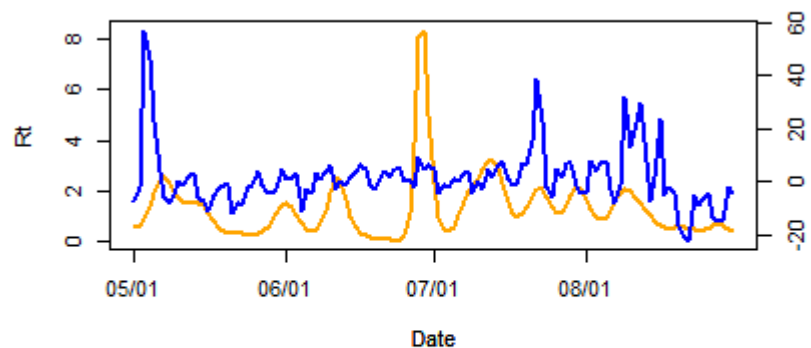

Rt and mobility (stations) in Toyama

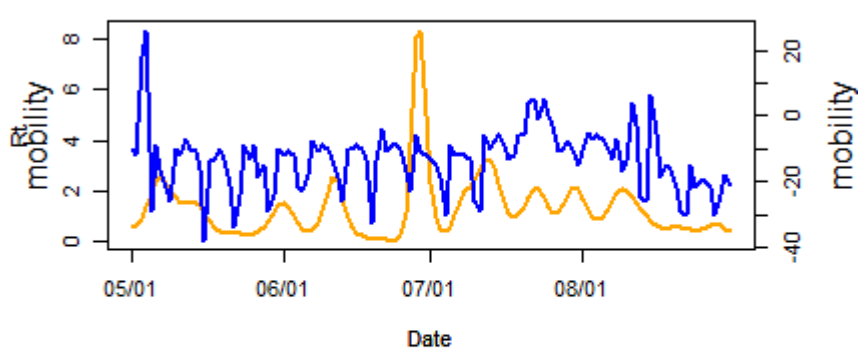

Rt and mobility (grocery and pharmacy) in Toyama

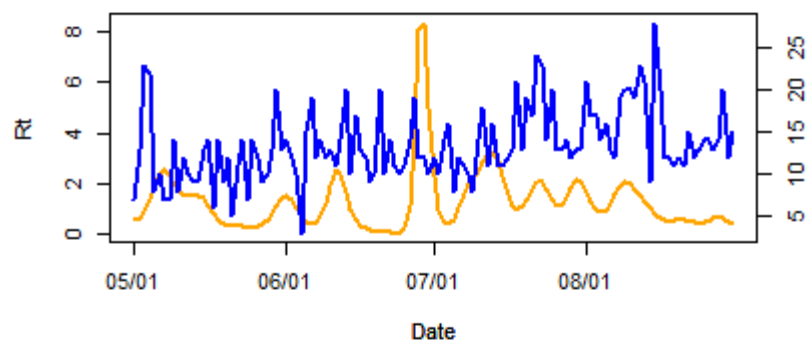

Rt and mobility (works) in Toyama

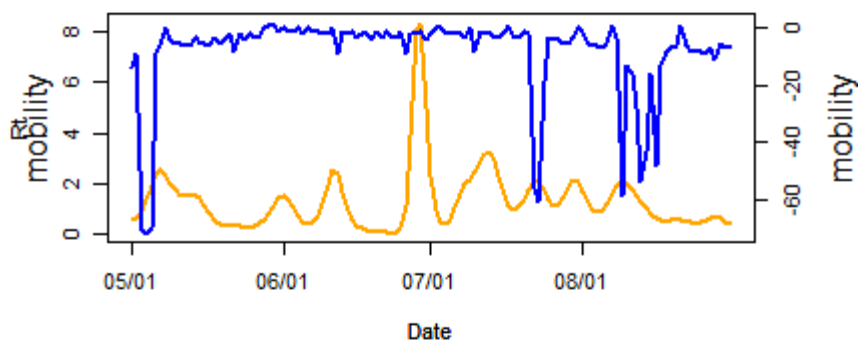

Rt and mobility (parks) in Toyama

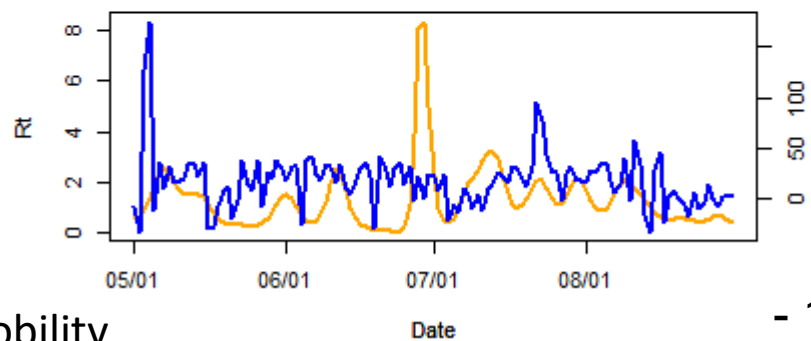

Rt and mobility (residential) in Toyama

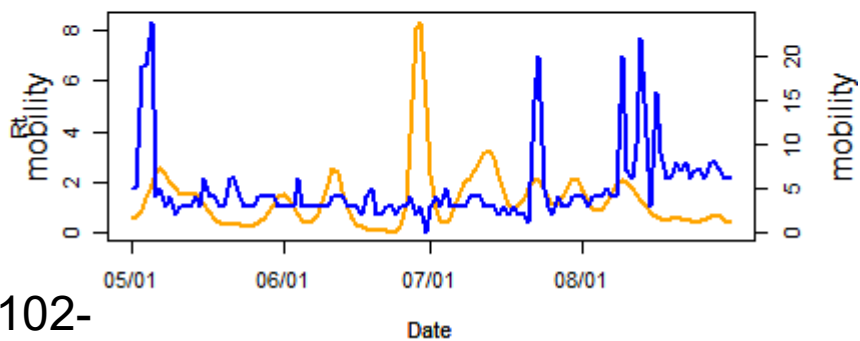

— Rt
— mobility

Rt and mobility (retail and recreations) in Ishikawa

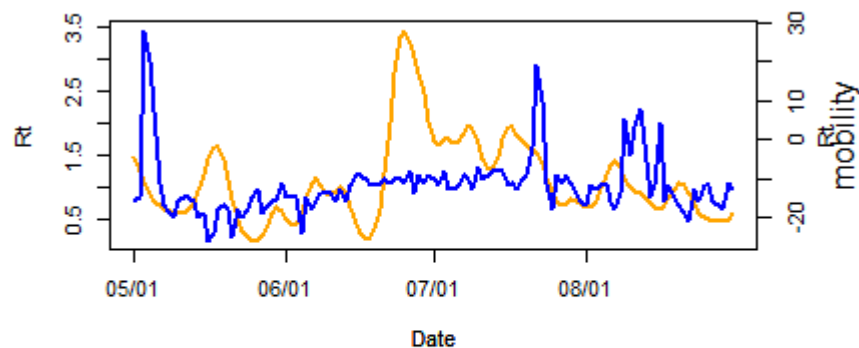

Rt and mobility (stations) in Ishikawa

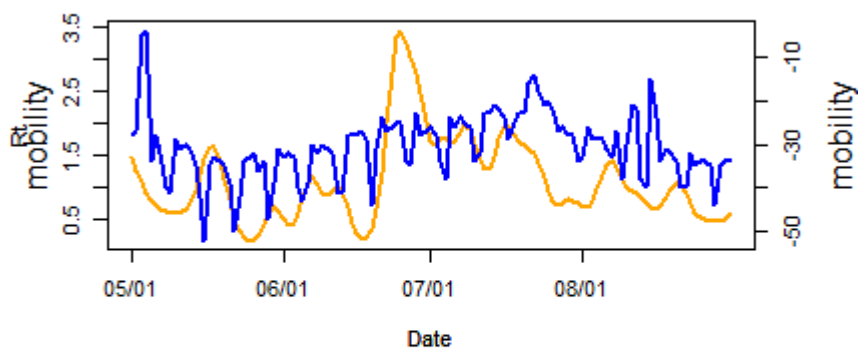

Rt and mobility (grocery and pharmacy) in Ishikawa

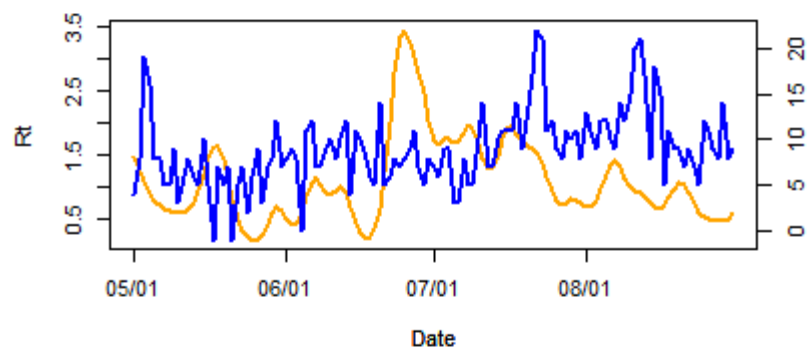

Rt and mobility (works) in Ishikawa

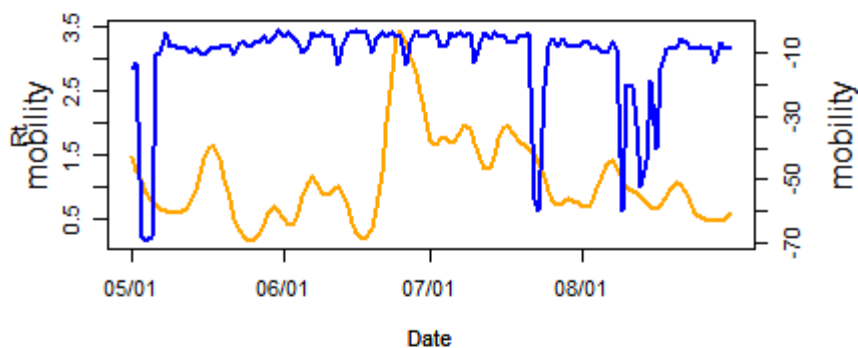

Rt and mobility (parks) in Ishikawa

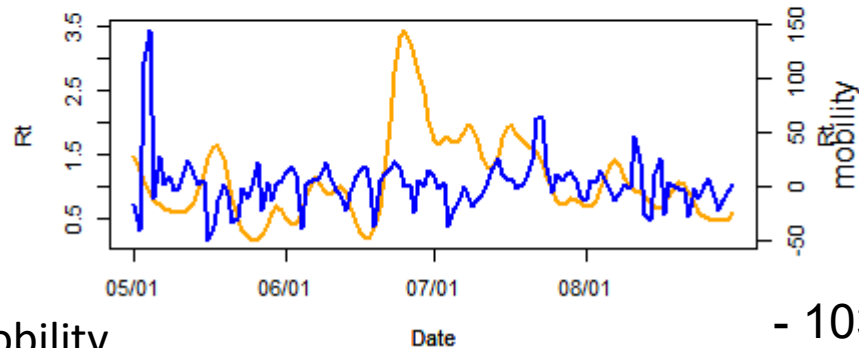

Rt and mobility (residential) in Ishikawa

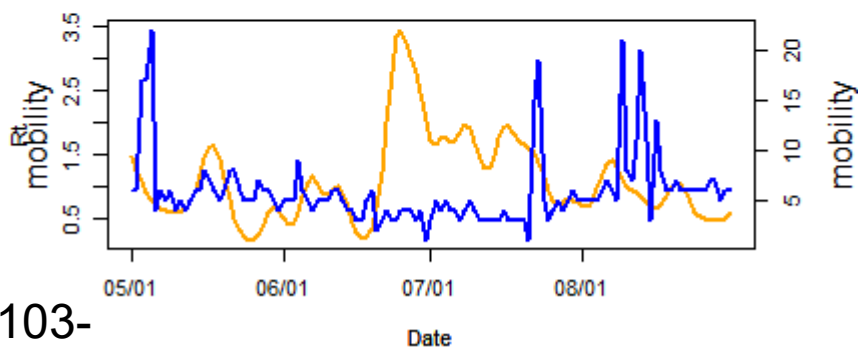

— Rt
— mobility

Rt and mobility (retail and recreations) in Fukui

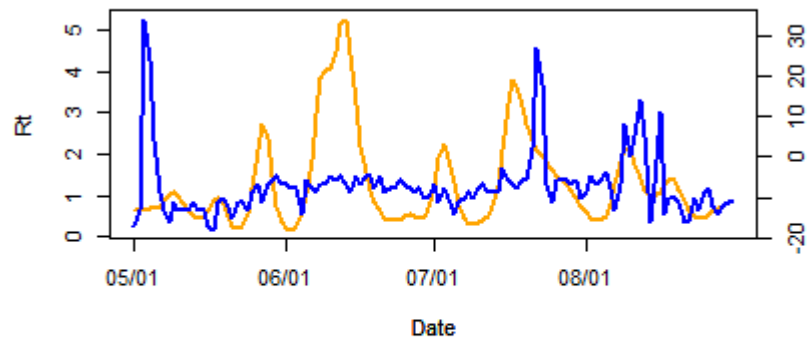

Rt and mobility (stations) in Fukui

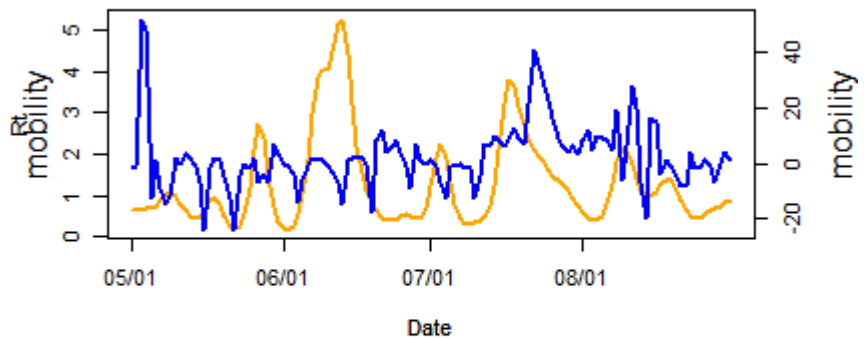

Rt and mobility (grocery and pharmacy) in Fukui

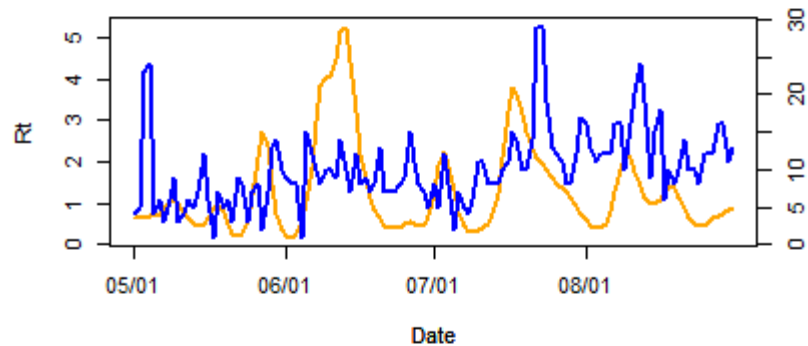

Rt and mobility (works) in Fukui

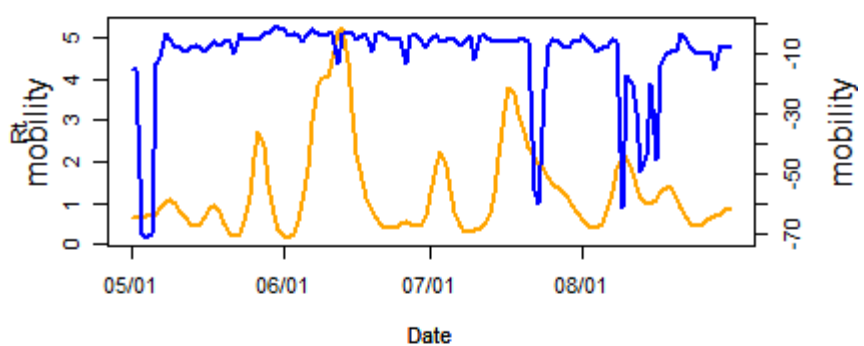

Rt and mobility (parks) in Fukui

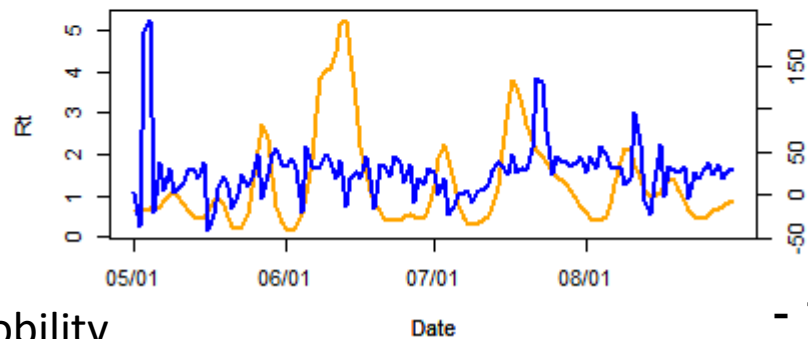

Rt and mobility (residential) in Fukui

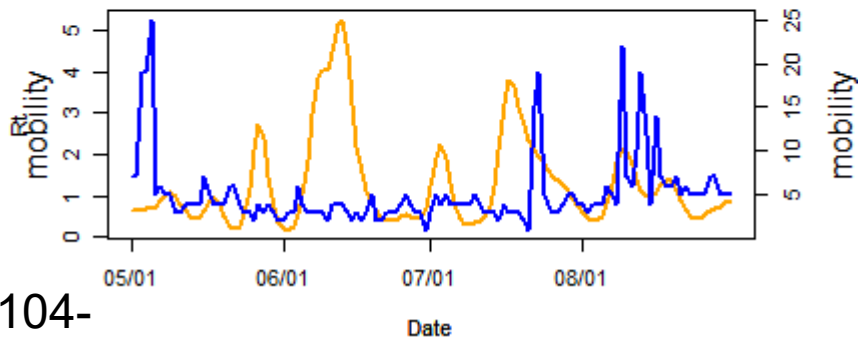

— Rt
— mobility

Rt and mobility (retail and recreations) in Yamanashi

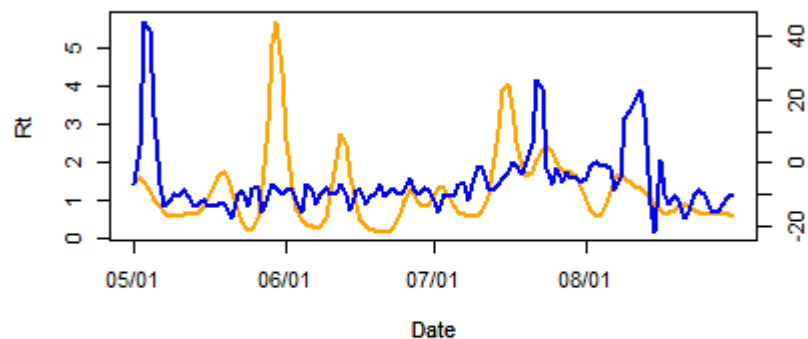

Rt and mobility (stations) in Yamanashi

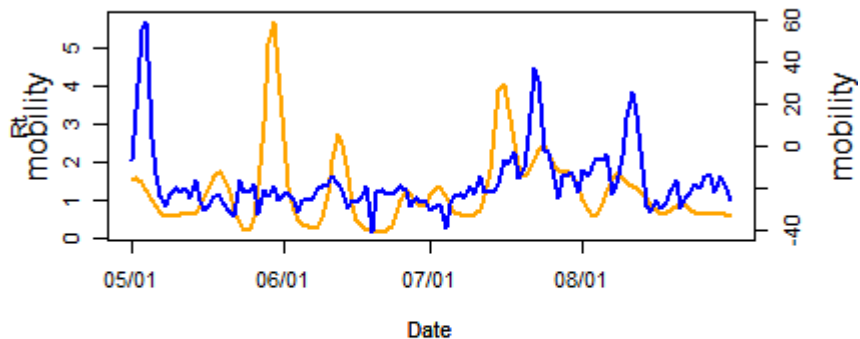

Rt and mobility (grocery and pharmacy) in Yamanashi

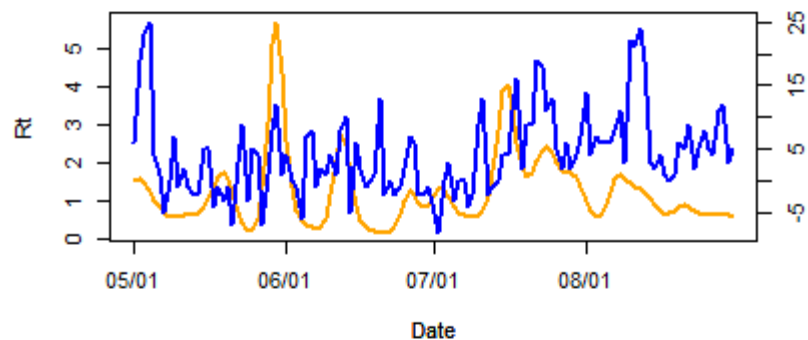

Rt and mobility (works) in Yamanashi

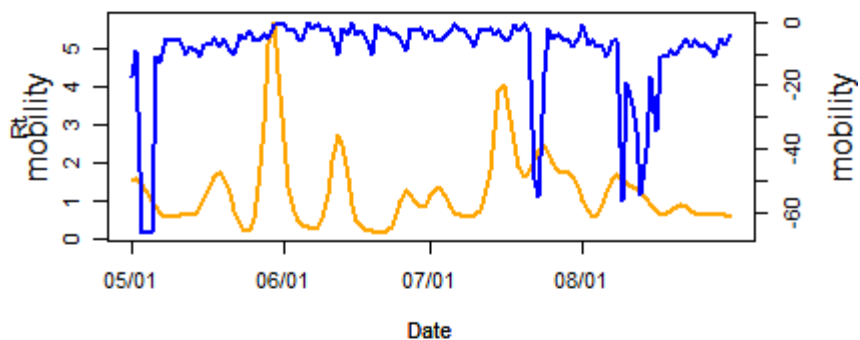

Rt and mobility (parks) in Yamanashi

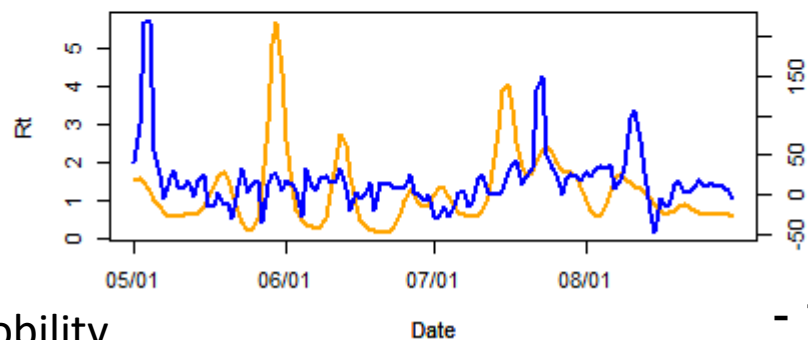

Rt and mobility (residential) in Yamanashi

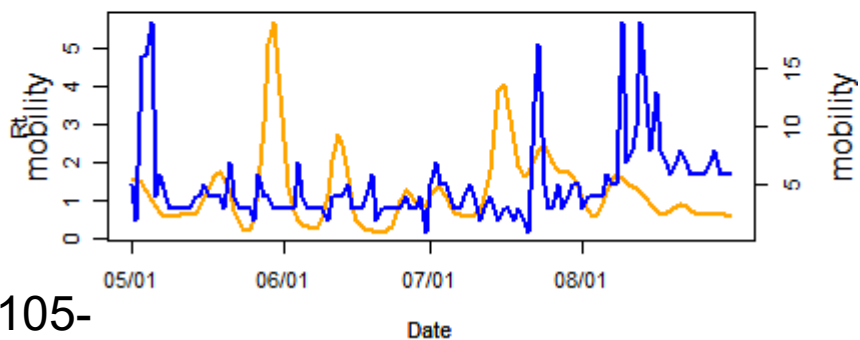

— Rt
— mobility

Rt and mobility (retail and recreations) in Nagano

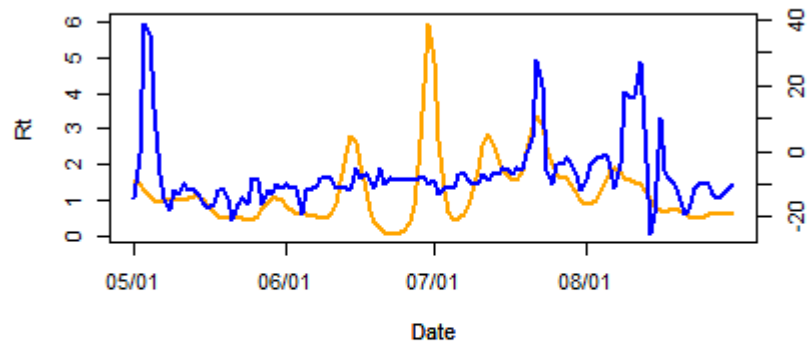

Rt and mobility (stations) in Nagano

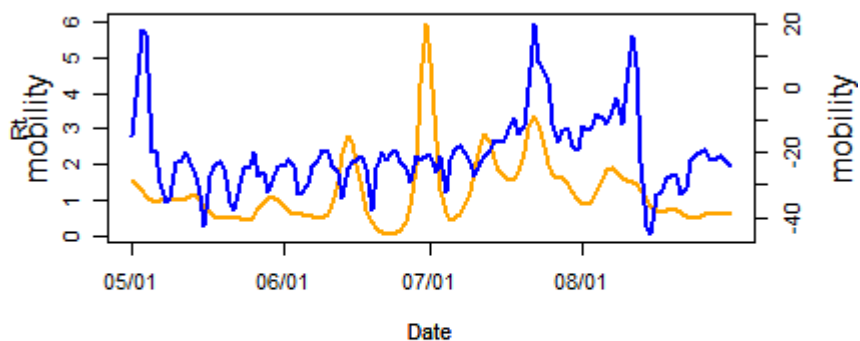

Rt and mobility (grocery and pharmacy) in Nagano

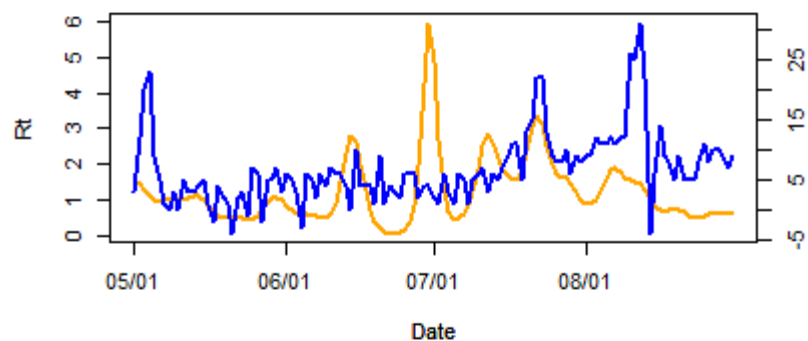

Rt and mobility (works) in Nagano

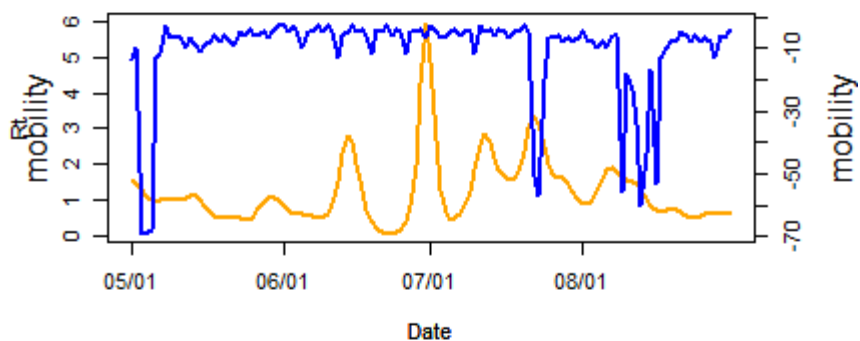

Rt and mobility (parks) in Nagano

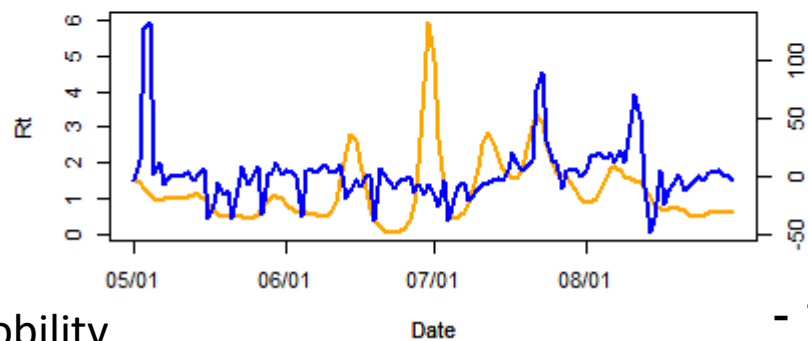

Rt and mobility (residential) in Nagano

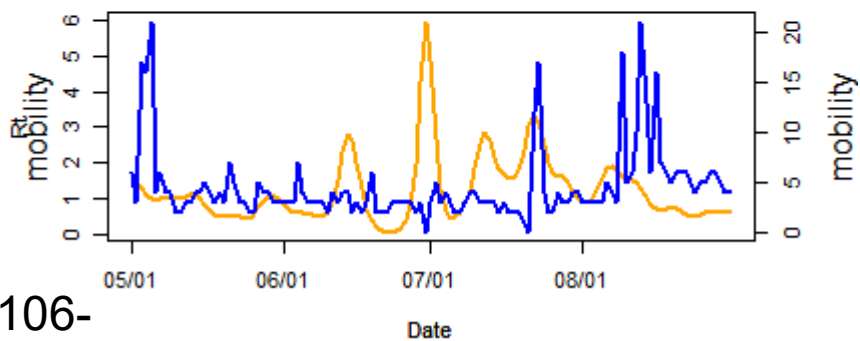

— Rt
— mobility

Rt and mobility (retail and recreations) in Gifu

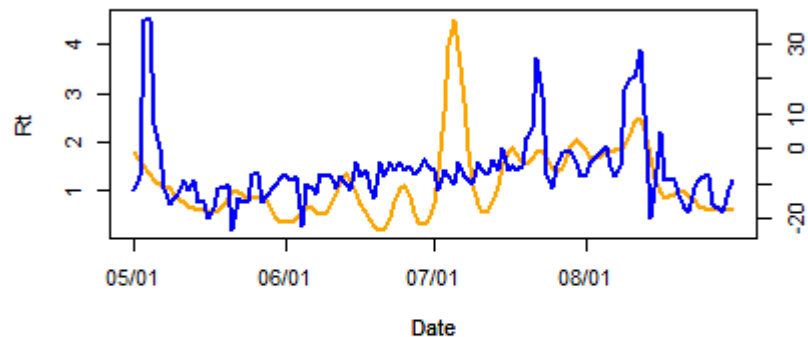

Rt and mobility (stations) in Gifu

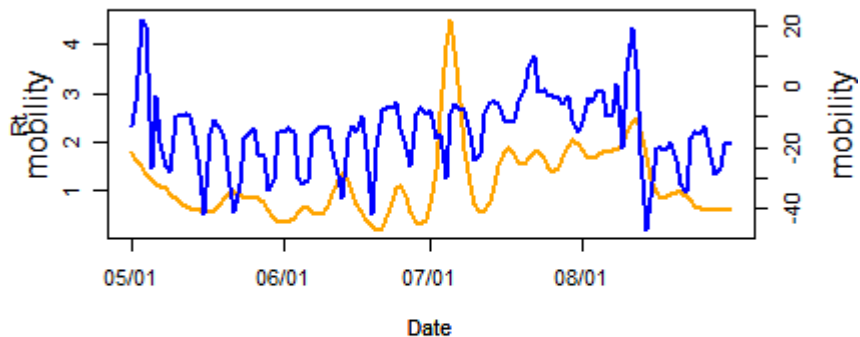

Rt and mobility (grocery and pharmacy) in Gifu

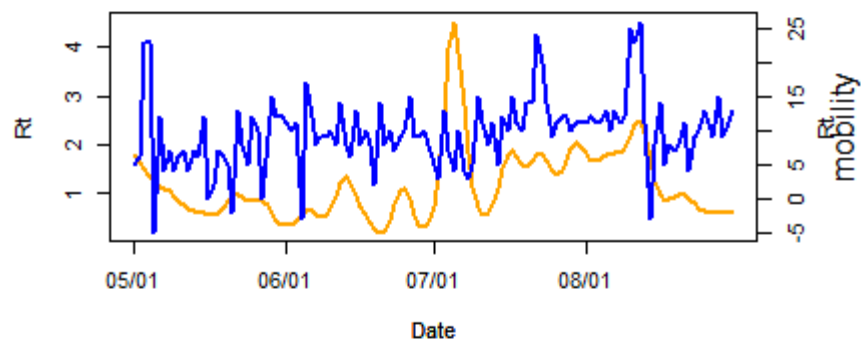

Rt and mobility (works) in Gifu

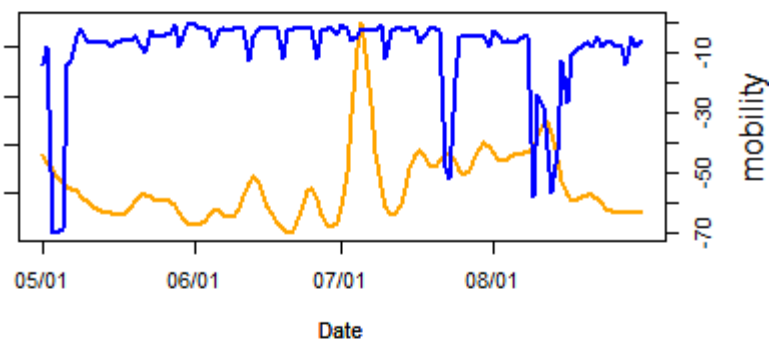

Rt and mobility (parks) in Gifu

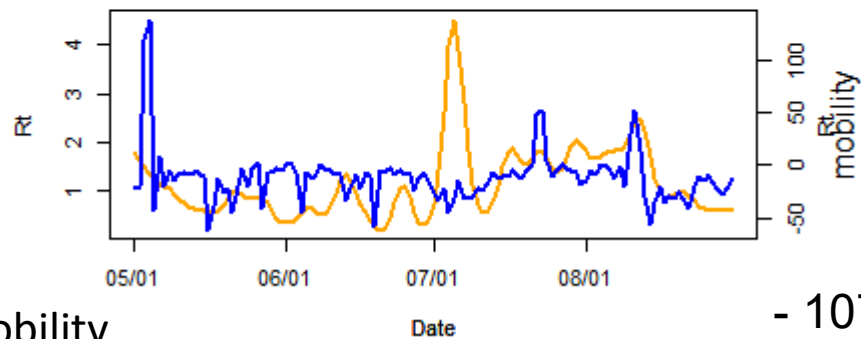

Rt and mobility (residential) in Gifu

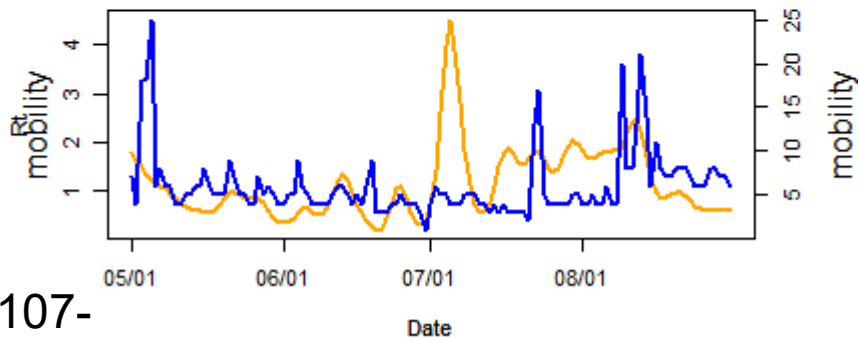

— Rt
— mobility

Rt and mobility (retail and recreations) in Shizuoka

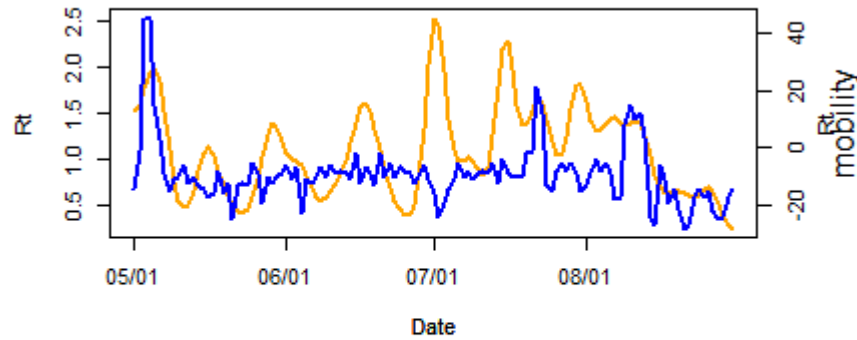

Rt and mobility (stations) in Shizuoka

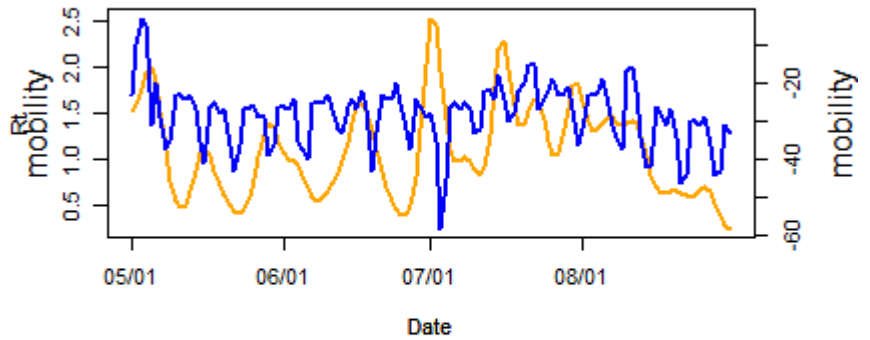

Rt and mobility (grocery and pharmacy) in Shizuoka

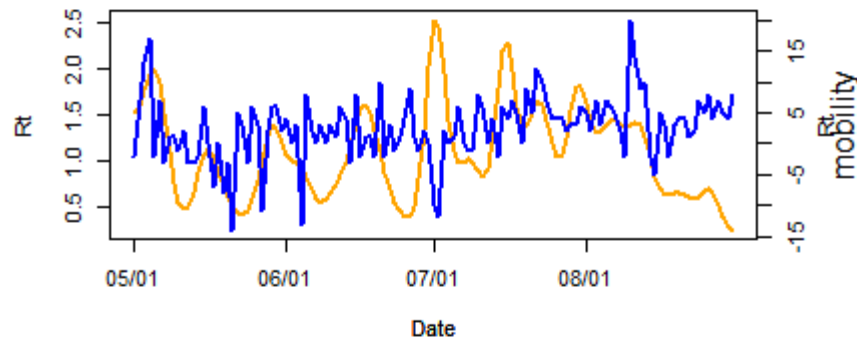

Rt and mobility (works) in Shizuoka

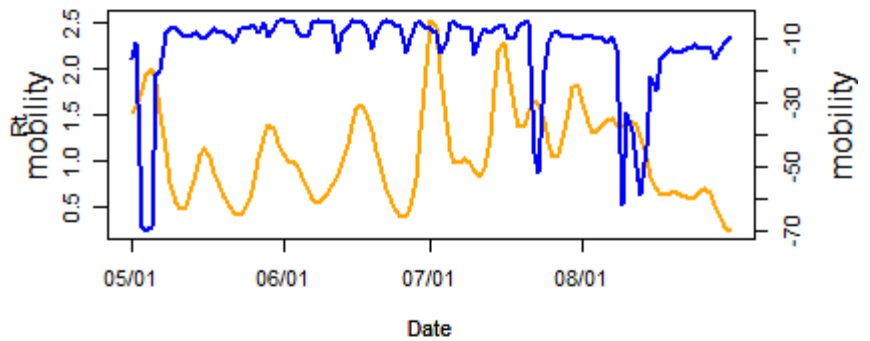

Rt and mobility (parks) in Shizuoka

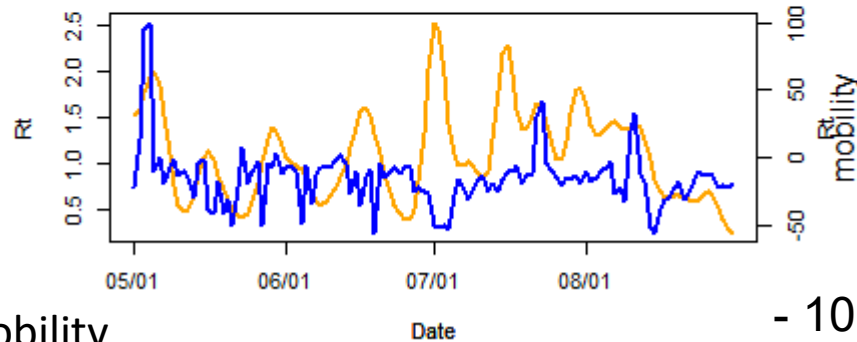

Rt and mobility (residential) in Shizuoka

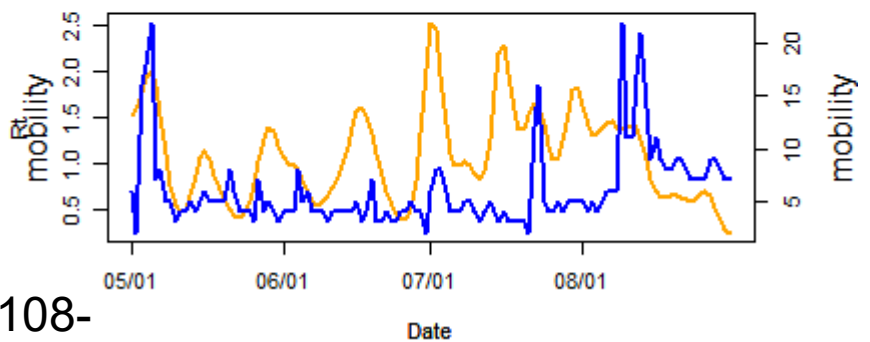

— Rt
— mobility

Rt and mobility (retail and recreations) in Aichi

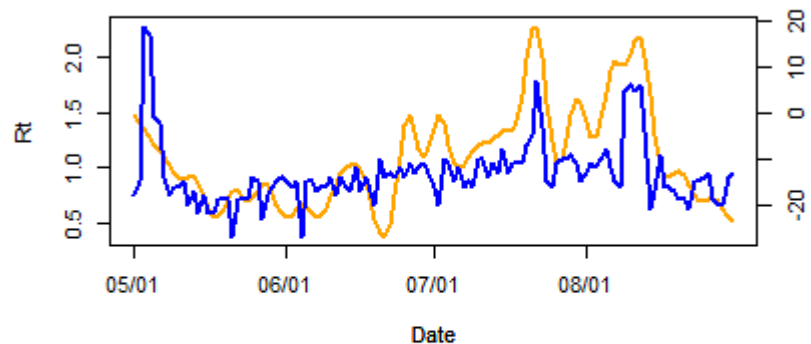

Rt and mobility (stations) in Aichi

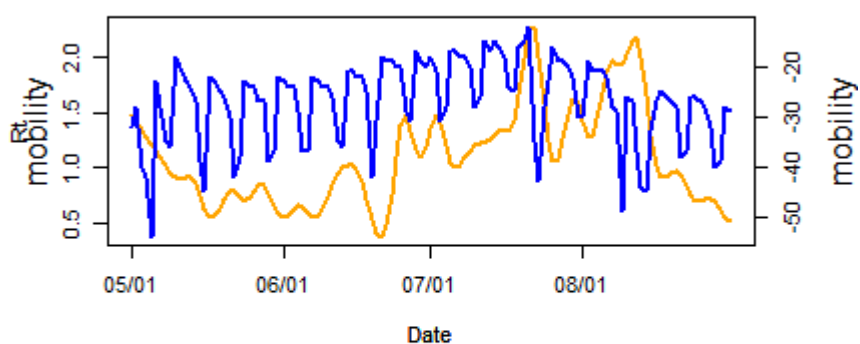

Rt and mobility (grocery and pharmacy) in Aichi

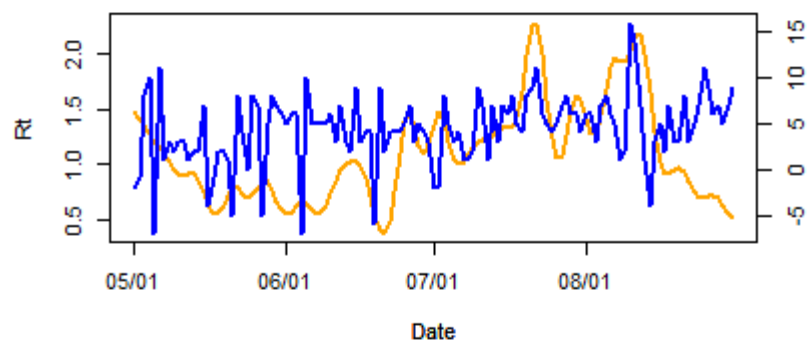

Rt and mobility (works) in Aichi

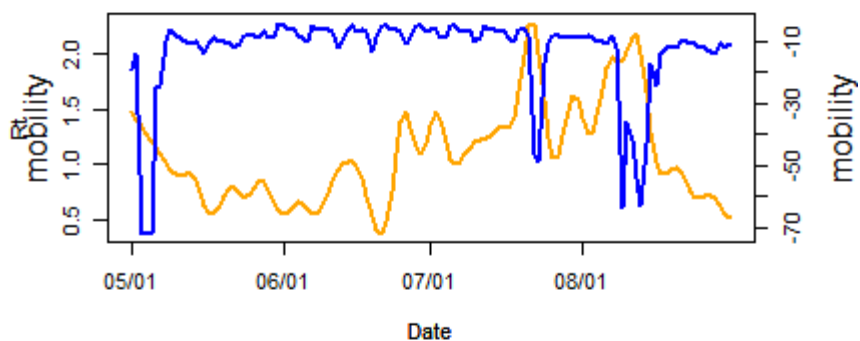

Rt and mobility (parks) in Aichi

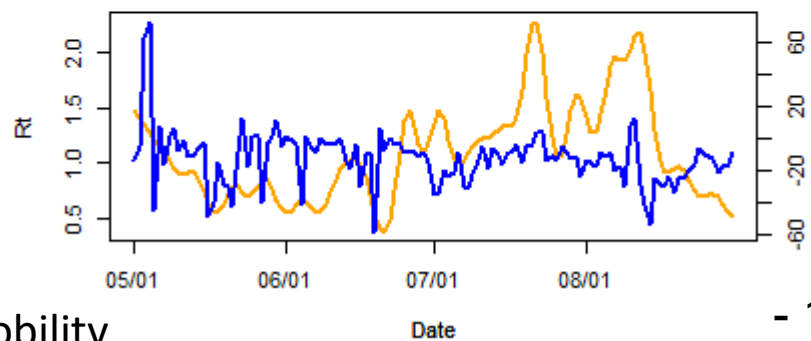

Rt and mobility (residential) in Aichi

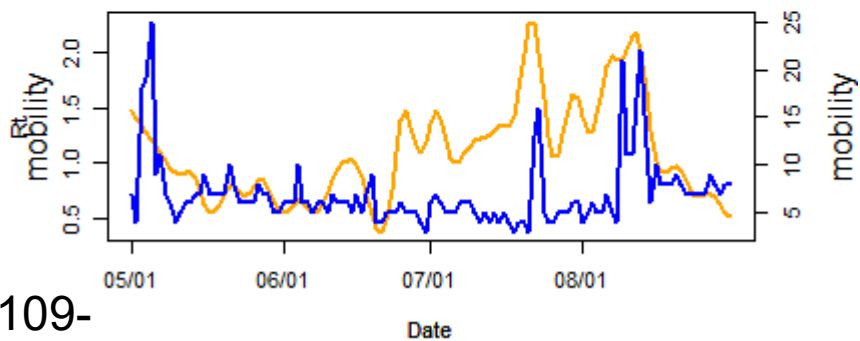

— Rt
— mobility

Rt and mobility (retail and recreations) in Mie

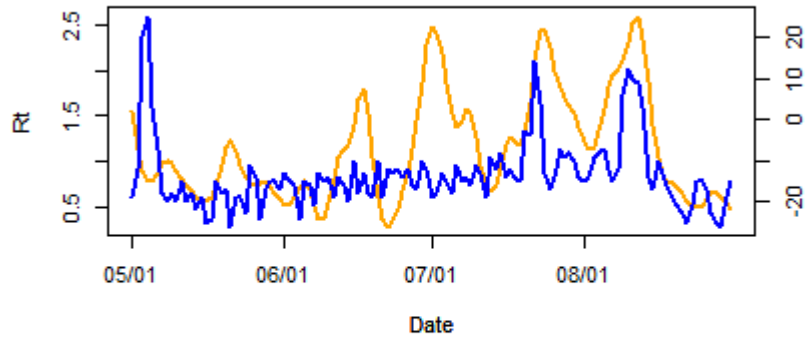

Rt and mobility (stations) in Mie

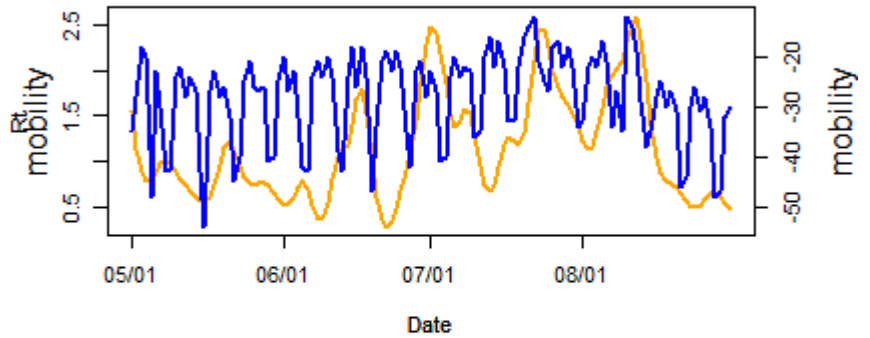

Rt and mobility (grocery and pharmacy) in Mie

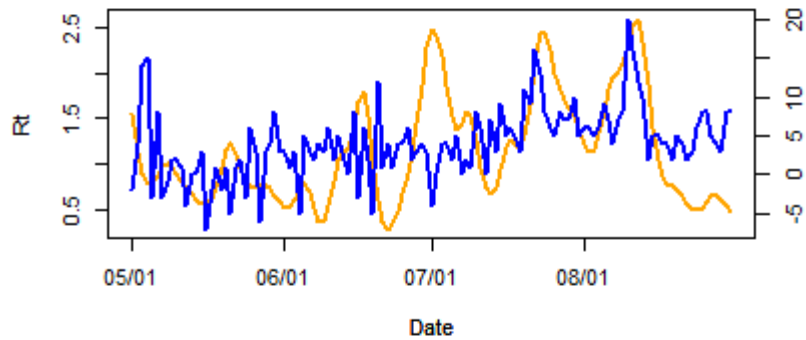

Rt and mobility (works) in Mie

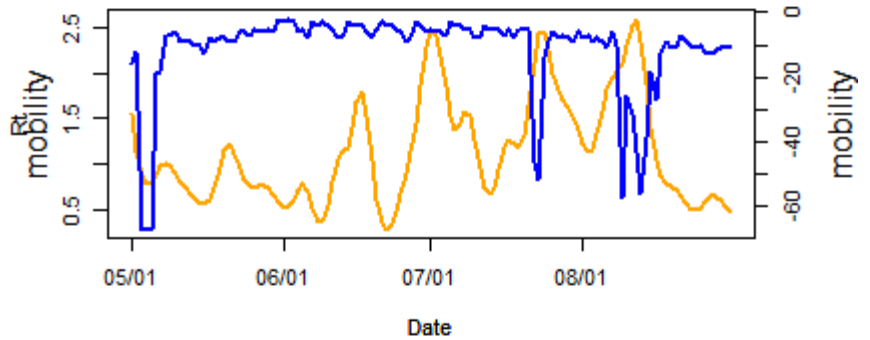

Rt and mobility (parks) in Mie

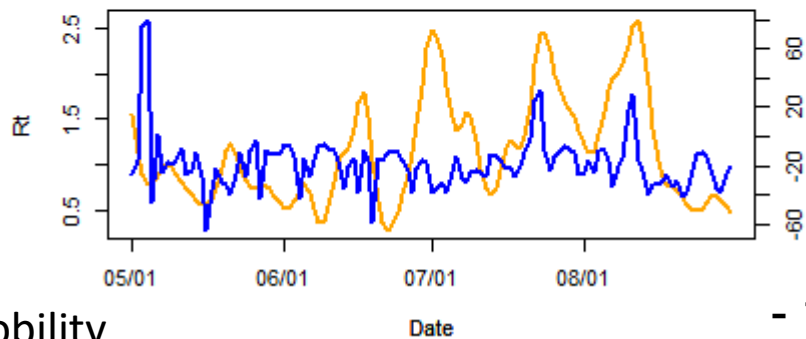

Rt and mobility (residential) in Mie

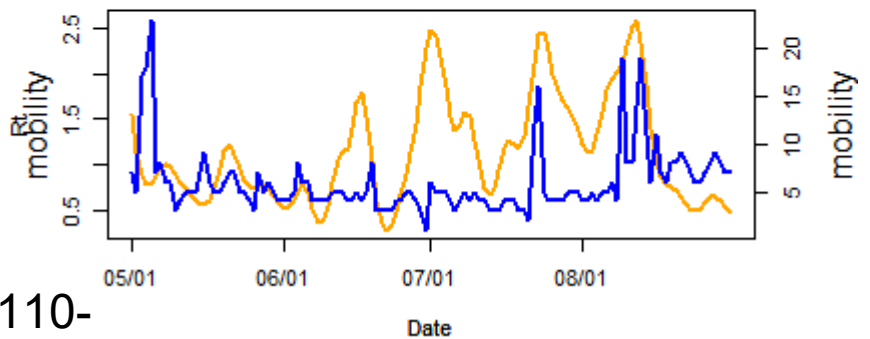

— Rt
— mobility

Rt and mobility (retail and recreations) in Shiga

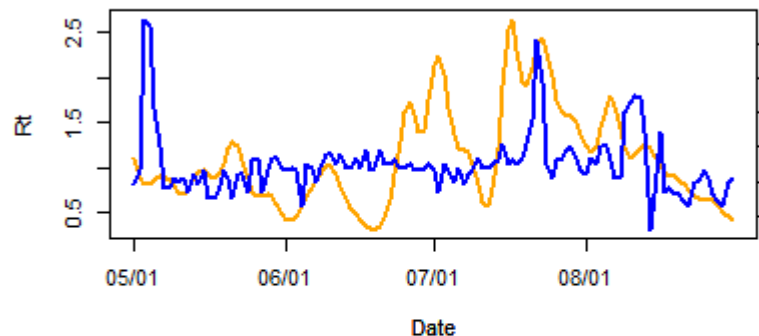

Rt and mobility (stations) in Shiga

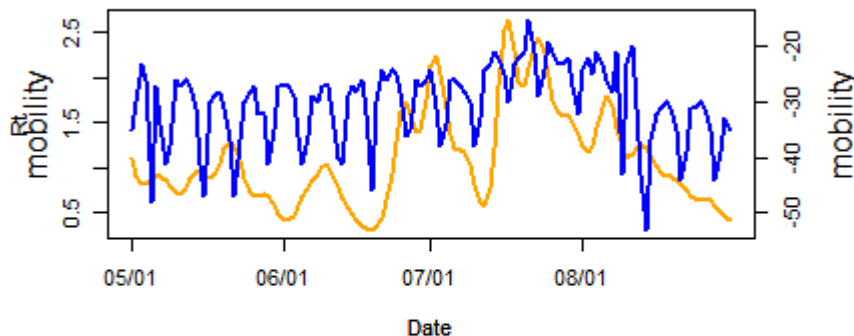

Rt and mobility (grocery and pharmacy) in Shiga

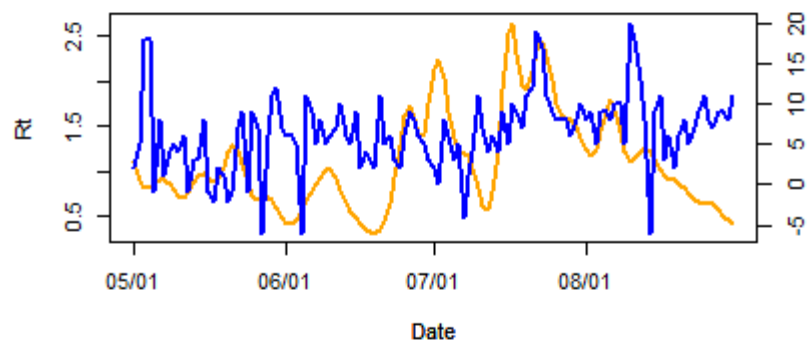

Rt and mobility (works) in Shiga

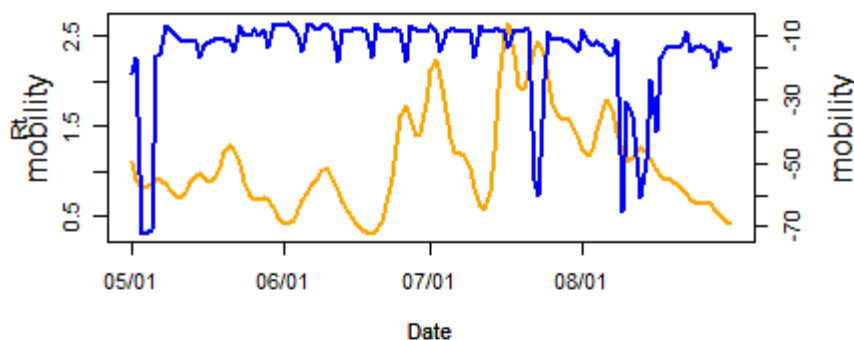

Rt and mobility (parks) in Shiga

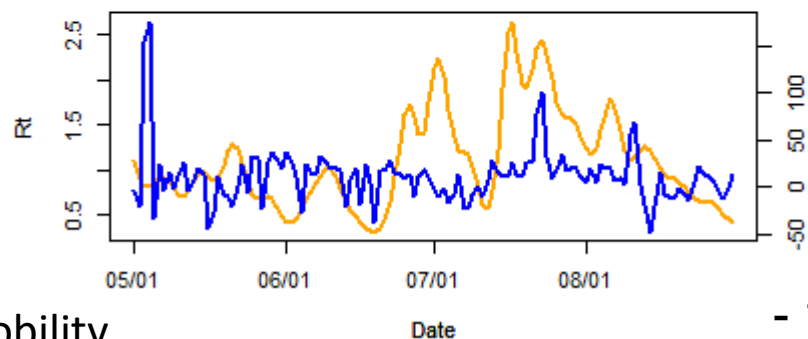

Rt and mobility (residential) in Shiga

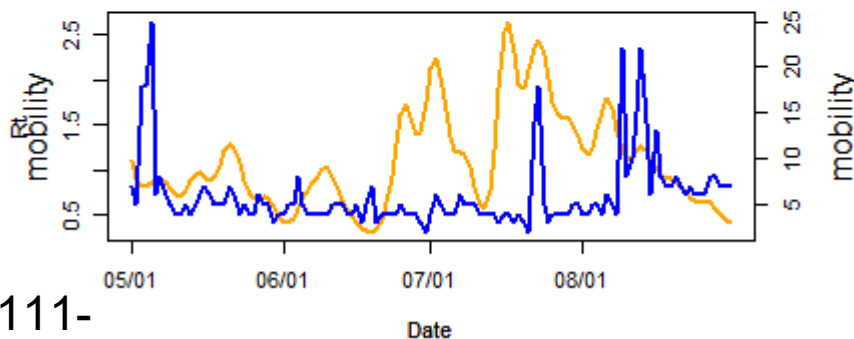

— Rt
— mobility

Rt and mobility (retail and recreations) in Kyoto

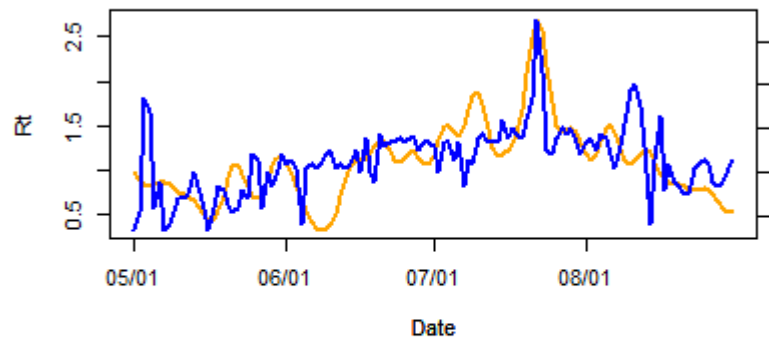

Rt and mobility (stations) in Kyoto

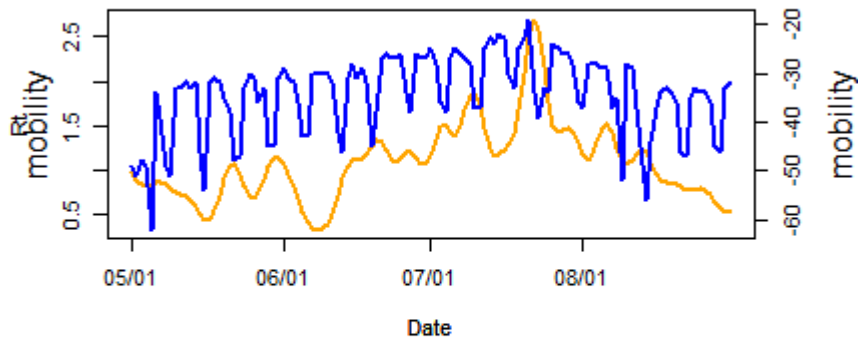

Rt and mobility (grocery and pharmacy) in Kyoto

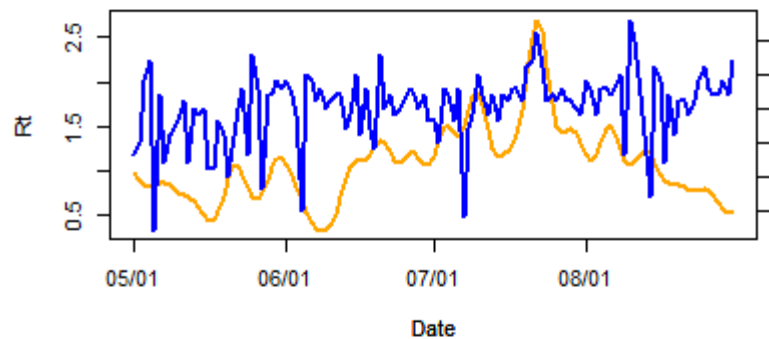

Rt and mobility (works) in Kyoto

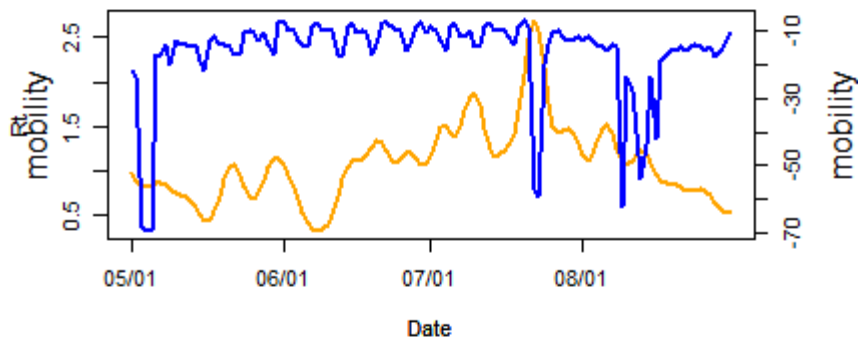

Rt and mobility (parks) in Kyoto

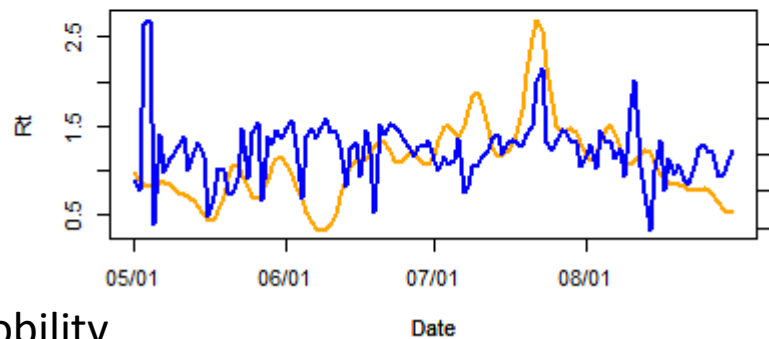

Rt and mobility (residential) in Kyoto

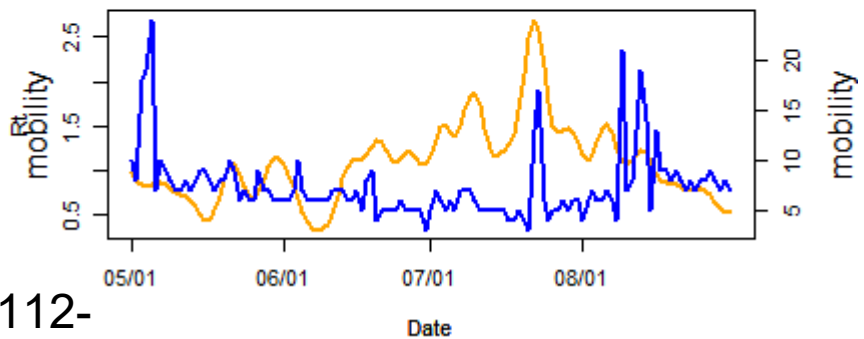

— Rt
— mobility

Rt and mobility (retail and recreations) in Osaka

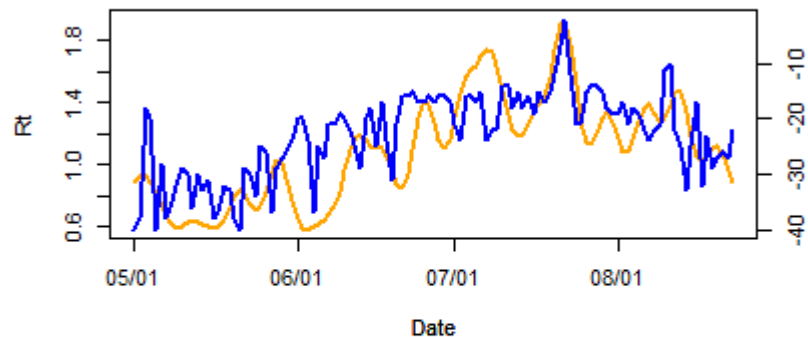

Rt and mobility (stations) in Osaka

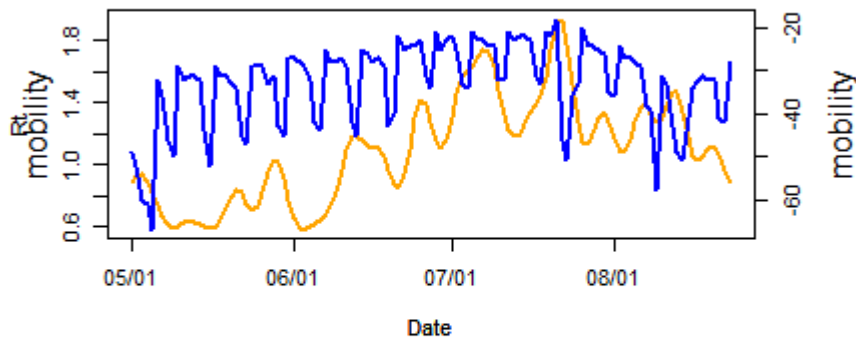

Rt and mobility (grocery and pharmacy) in Osaka

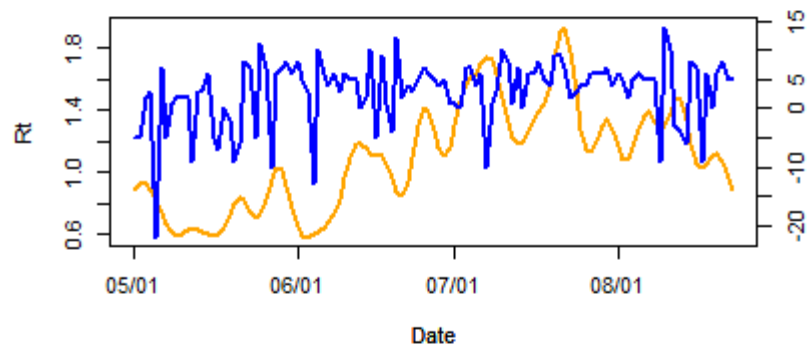

Rt and mobility (works) in Osaka

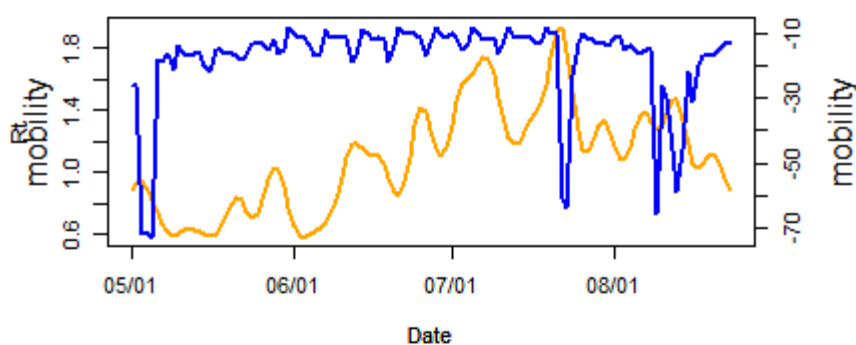

Rt and mobility (parks) in Osaka

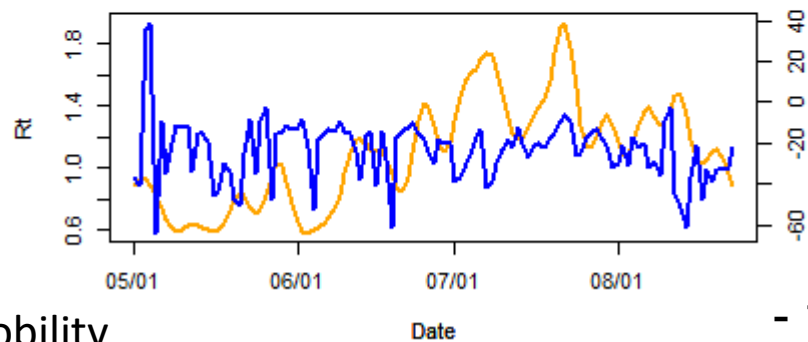

Rt and mobility (residential) in Osaka

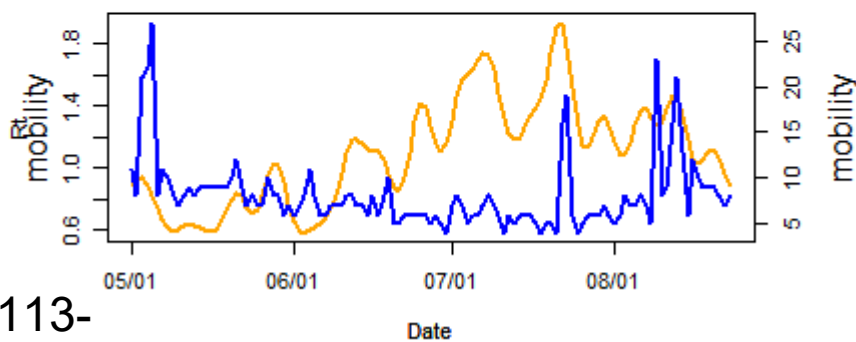

— Rt
— mobility

Rt and mobility (retail and recreations) in Hyogo

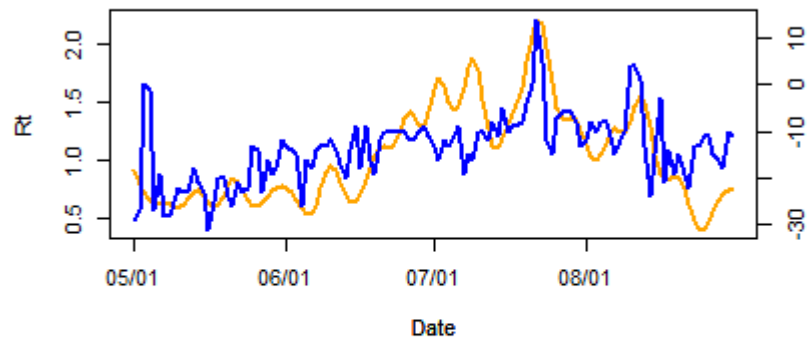

Rt and mobility (stations) in Hyogo

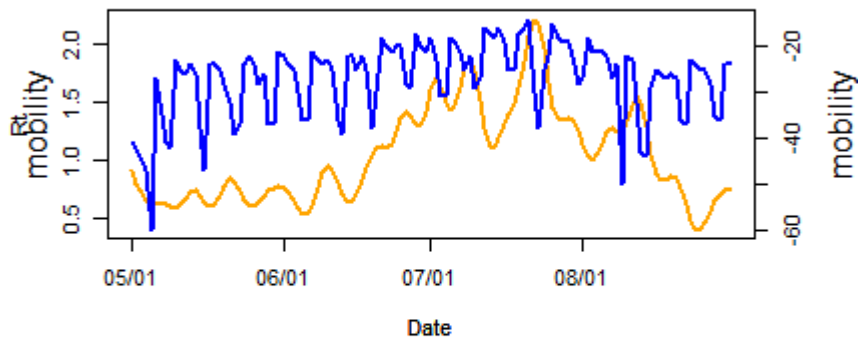

Rt and mobility (grocery and pharmacy) in Hyogo

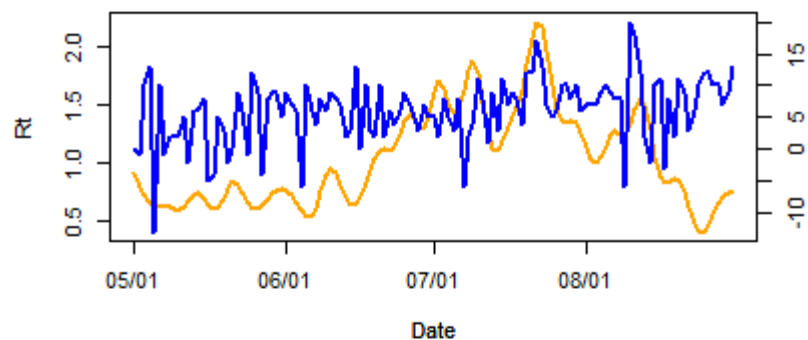

Rt and mobility (works) in Hyogo

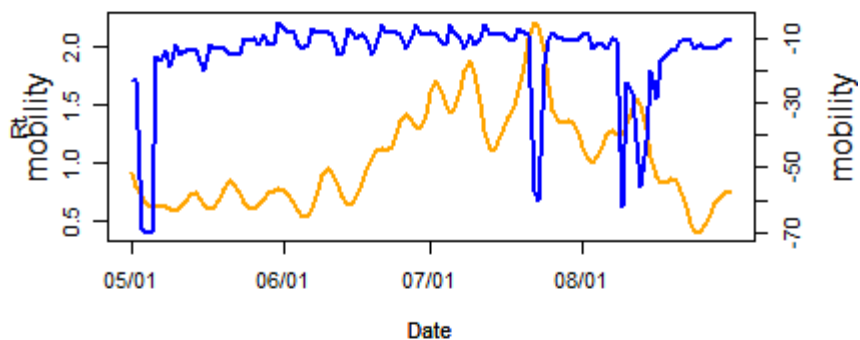

Rt and mobility (parks) in Hyogo

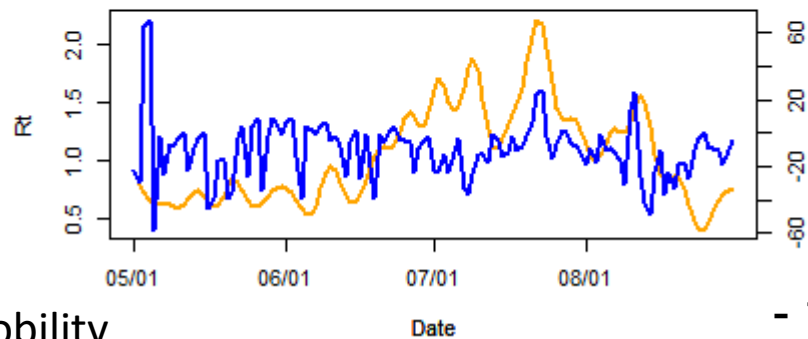

Rt and mobility (residential) in Hyogo

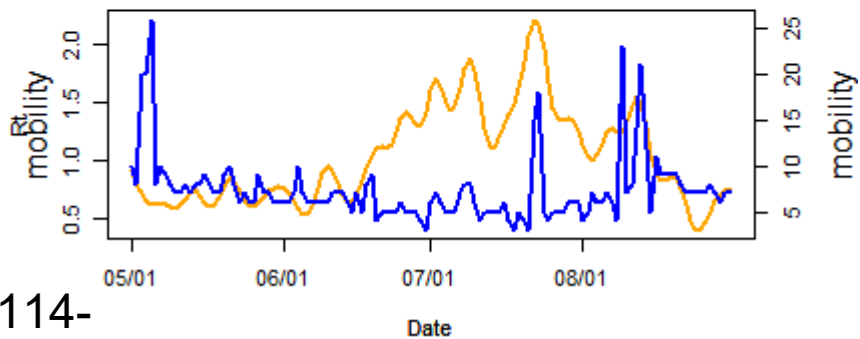

— Rt
— mobility

Rt and mobility (retail and recreations) in Nara

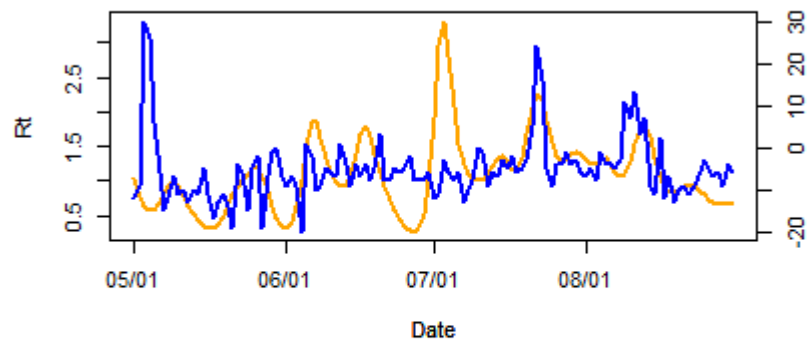

Rt and mobility (stations) in Nara

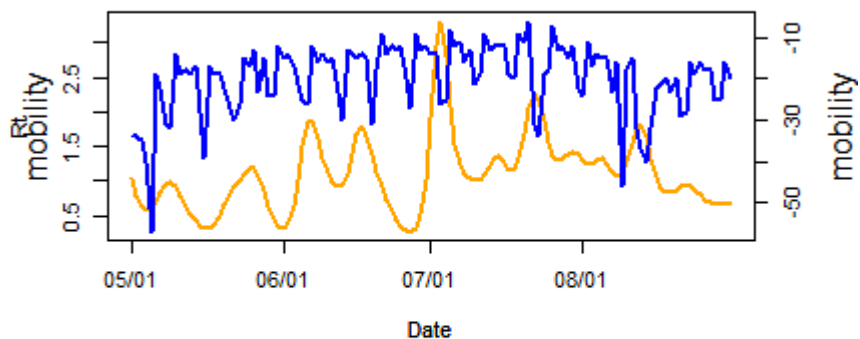

Rt and mobility (grocery and pharmacy) in Nara

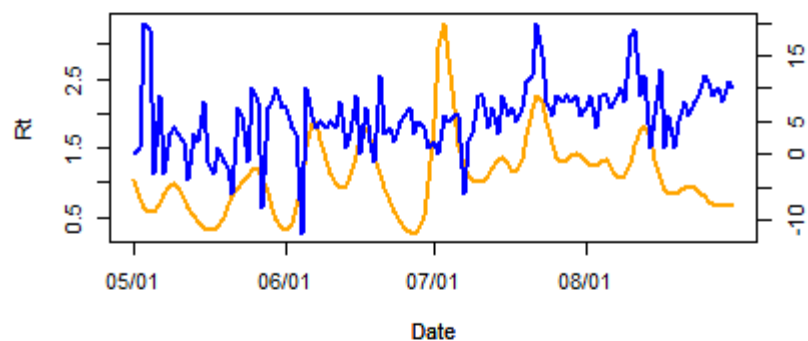

Rt and mobility (works) in Nara

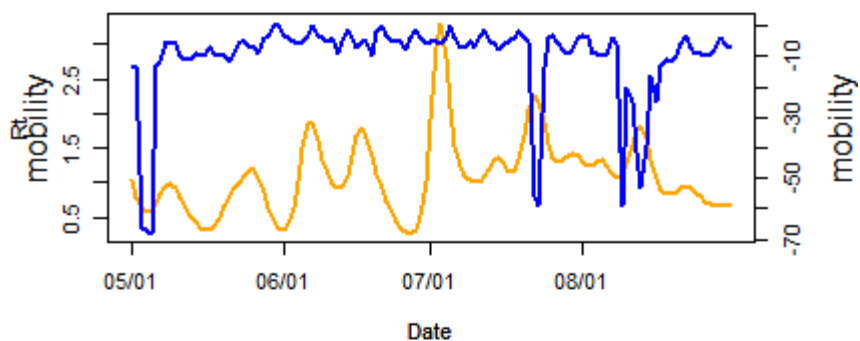

Rt and mobility (parks) in Nara

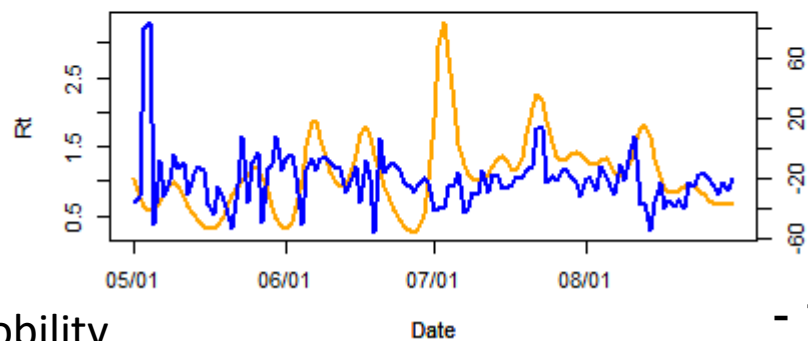

Rt and mobility (residential) in Nara

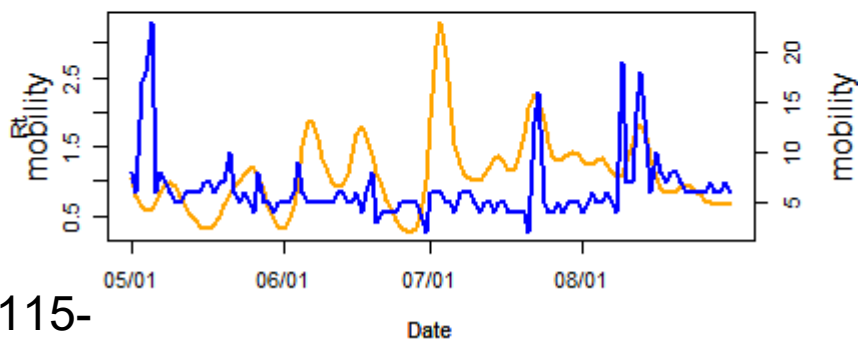

— Rt
— mobility

Rt and mobility (retail and recreations) in Wakayama

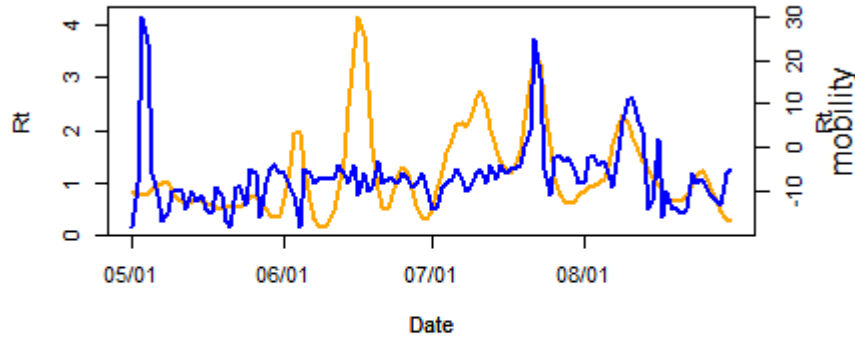

Rt and mobility (stations) in Wakayama

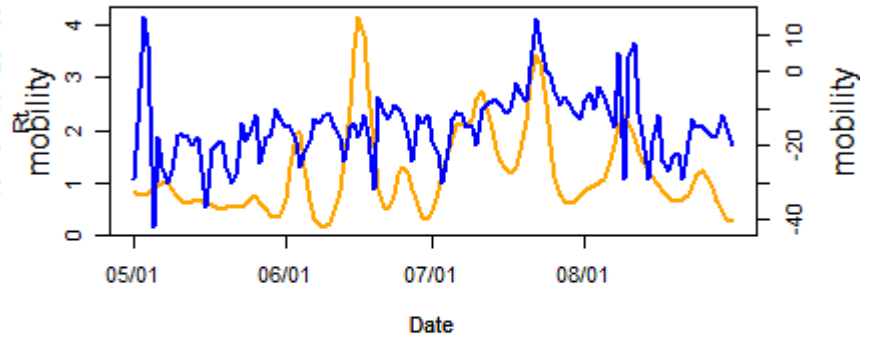

Rt and mobility (grocery and pharmacy) in Wakayama

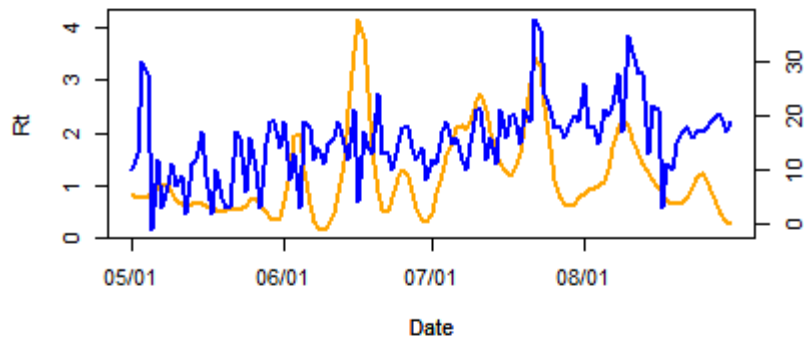

Rt and mobility (works) in Wakayama

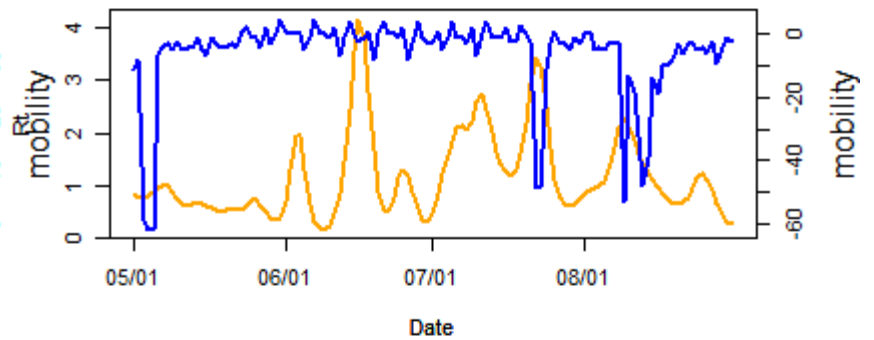

Rt and mobility (parks) in Wakayama

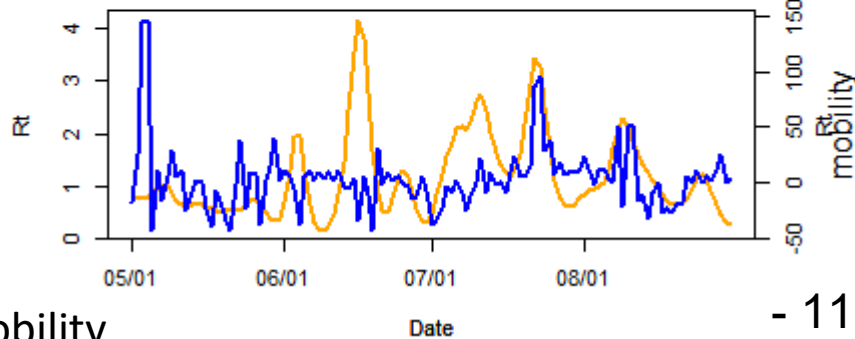

Rt and mobility (residential) in Wakayama

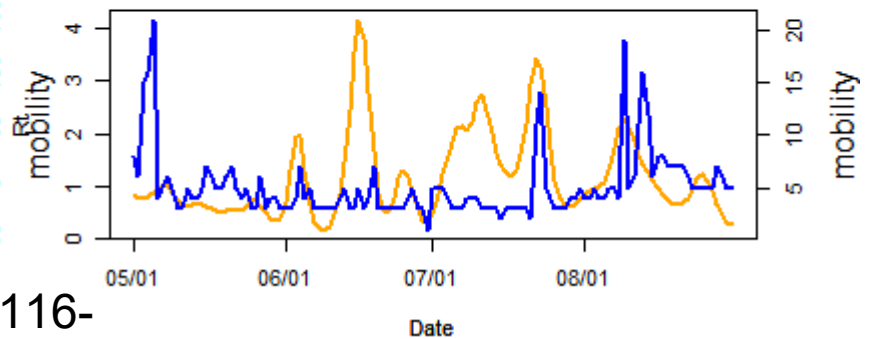

— Rt
— mobility

Rt and mobility (retail and recreations) in Tottori

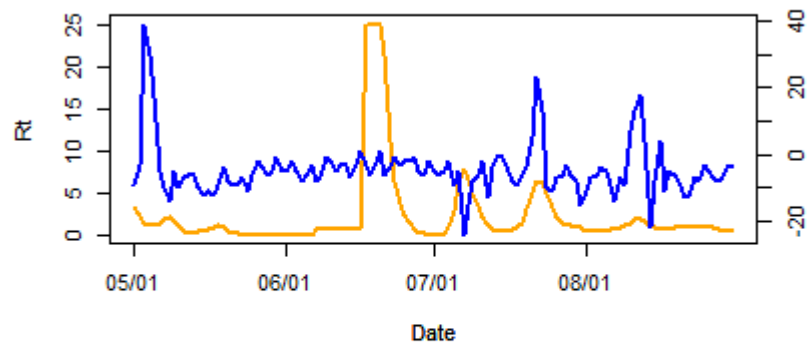

Rt and mobility (stations) in Tottori

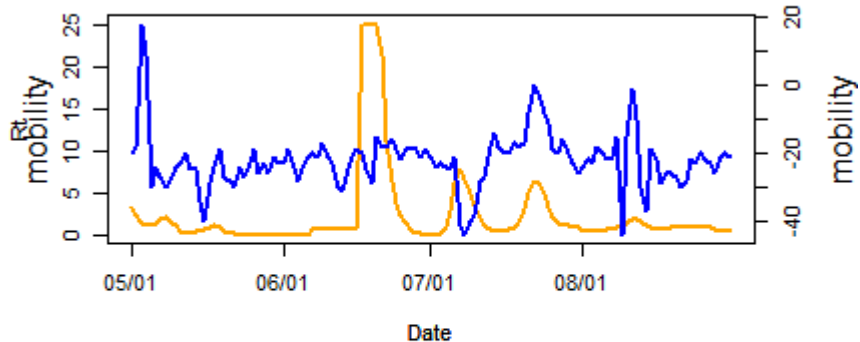

Rt and mobility (grocery and pharmacy) in Tottori

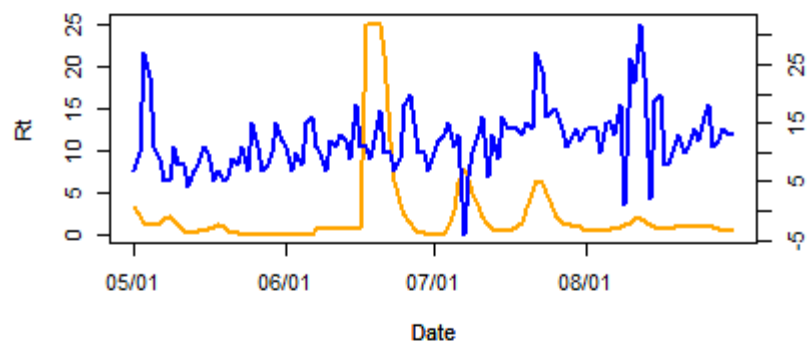

Rt and mobility (works) in Tottori

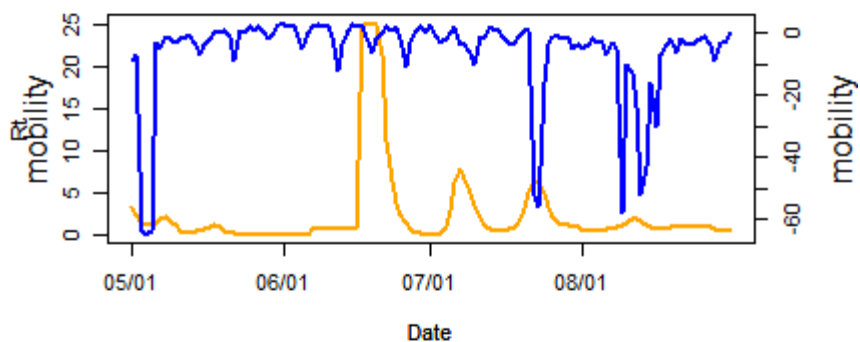

Rt and mobility (parks) in Tottori

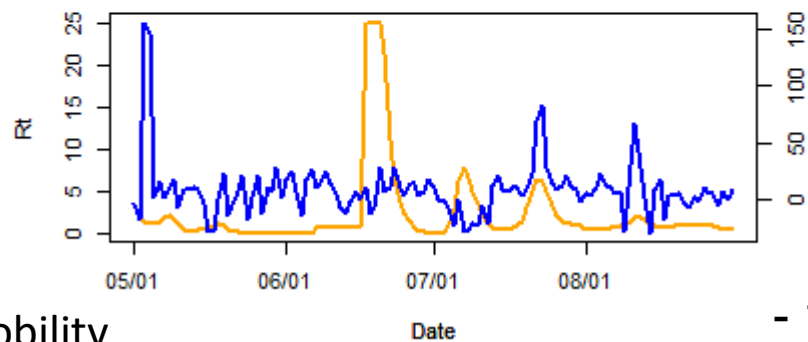

Rt and mobility (residential) in Tottori

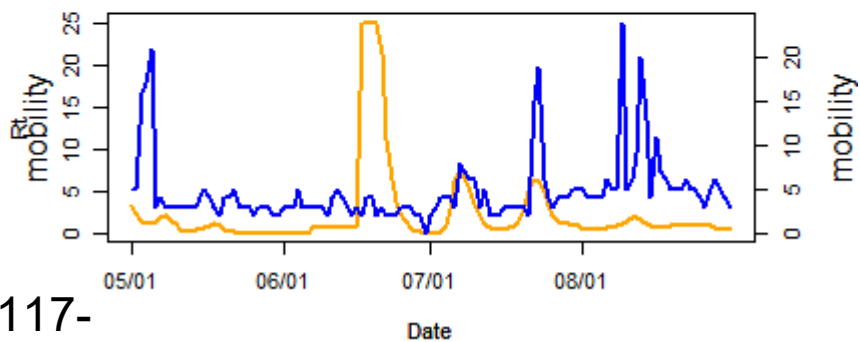

— Rt
— mobility

Rt and mobility (retail and recreations) in Shimane

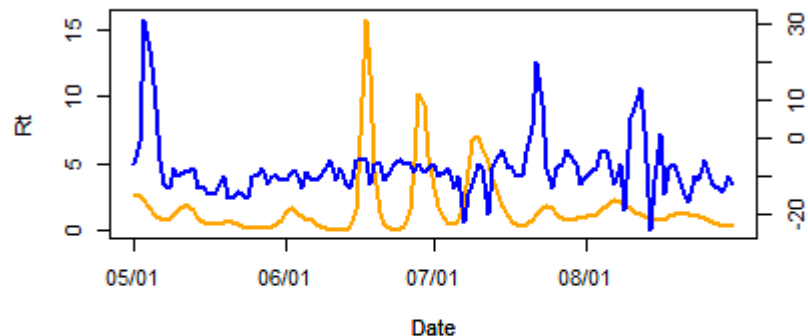

Rt and mobility (stations) in Shimane

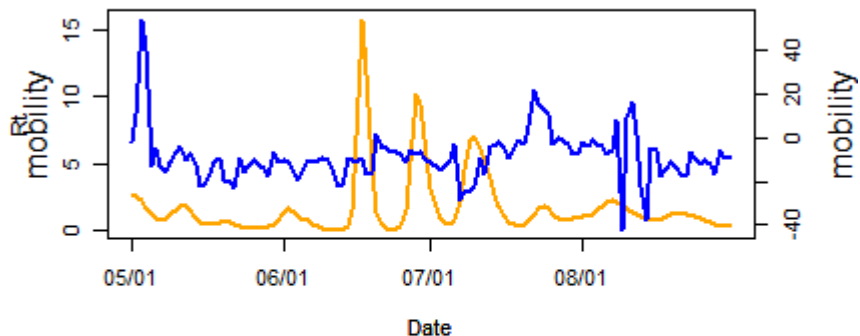

Rt and mobility (grocery and pharmacy) in Shimane

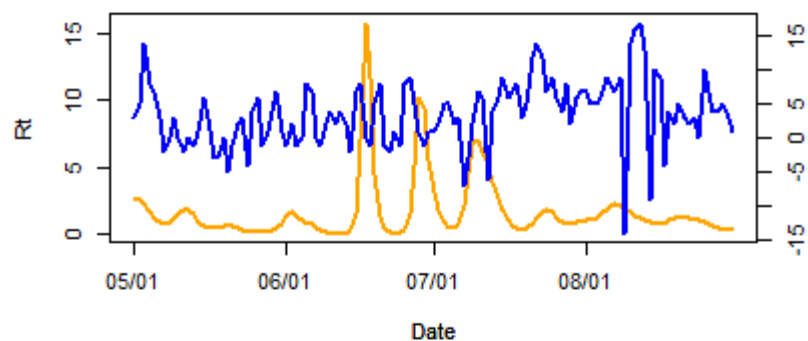

Rt and mobility (works) in Shimane

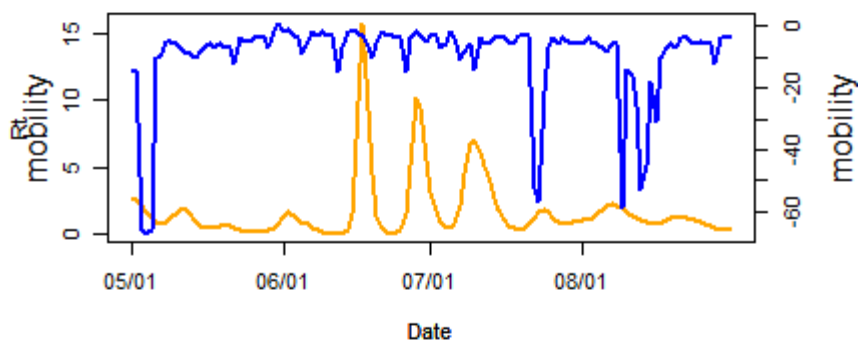

Rt and mobility (parks) in Shimane

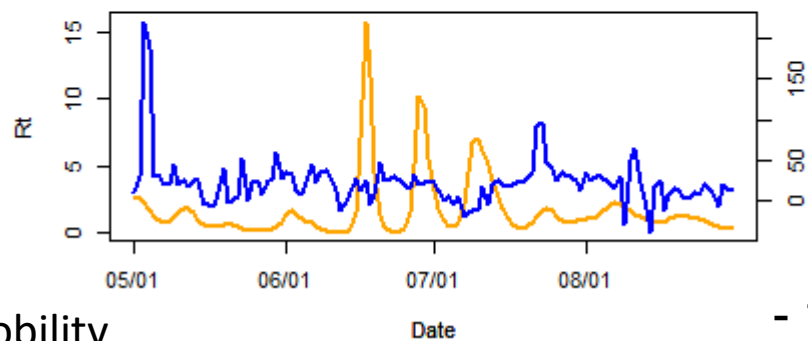

Rt and mobility (residential) in Shimane

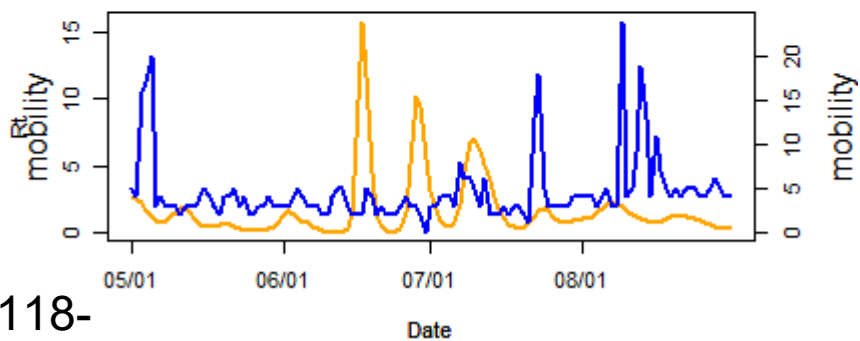

— Rt
— mobility

Rt and mobility (retail and recreations) in Okayama

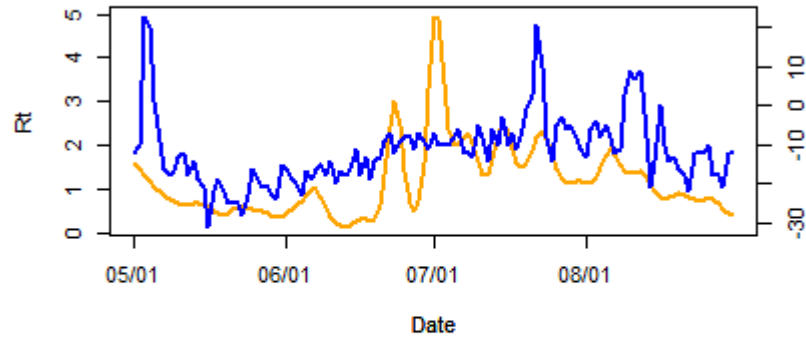

Rt and mobility (stations) in Okayama

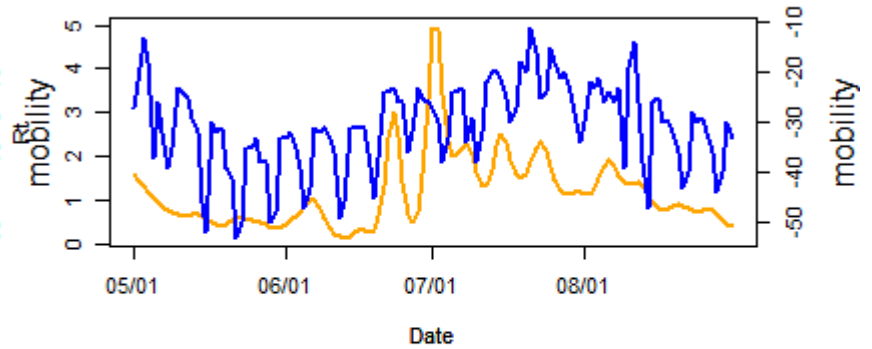

Rt and mobility (grocery and pharmacy) in Okayama

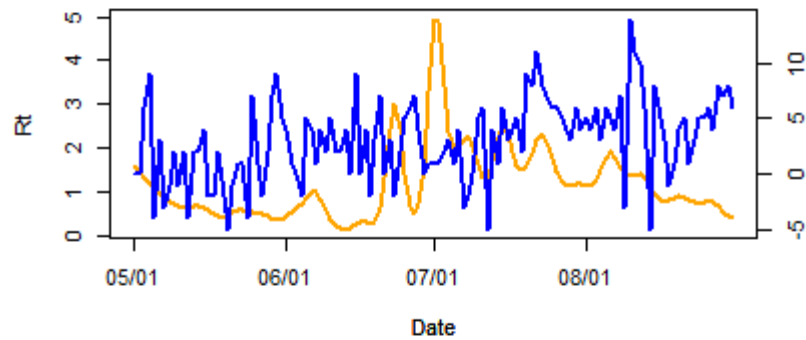

Rt and mobility (works) in Okayama

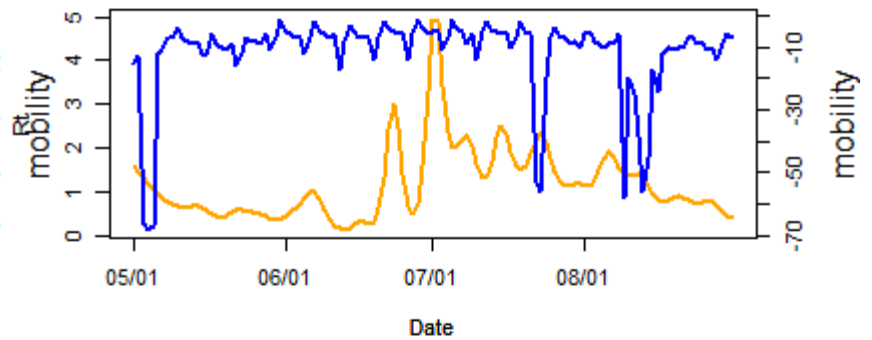

Rt and mobility (parks) in Okayama

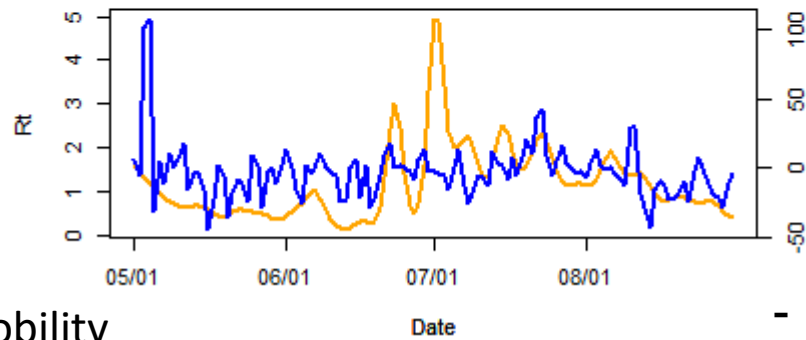

Rt and mobility (residential) in Okayama

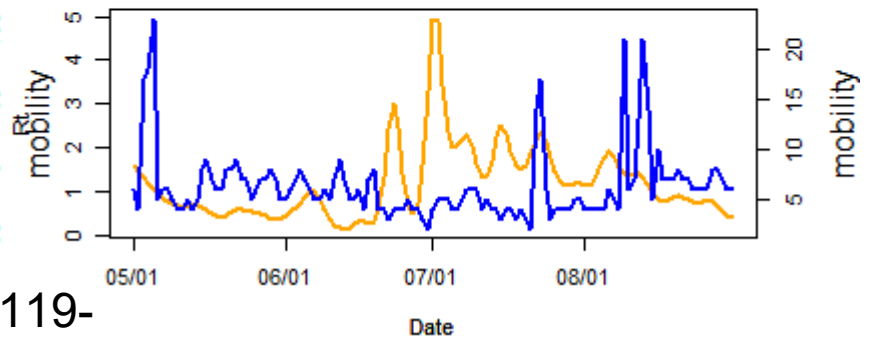

— Rt
— mobility

Rt and mobility (retail and recreations) in Hiroshima

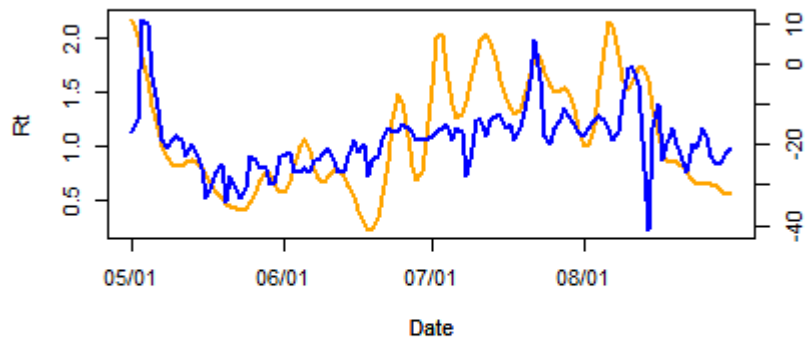

Rt and mobility (stations) in Hiroshima

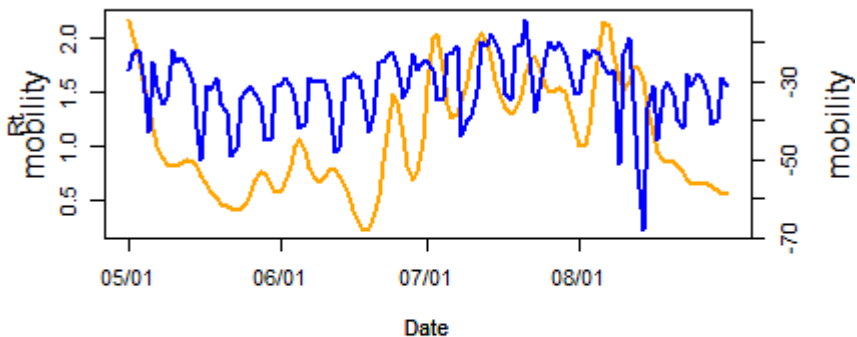

Rt and mobility (grocery and pharmacy) in Hiroshima

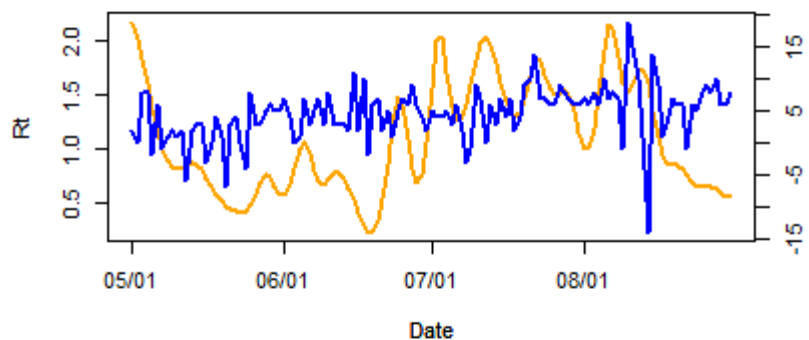

Rt and mobility (works) in Hiroshima

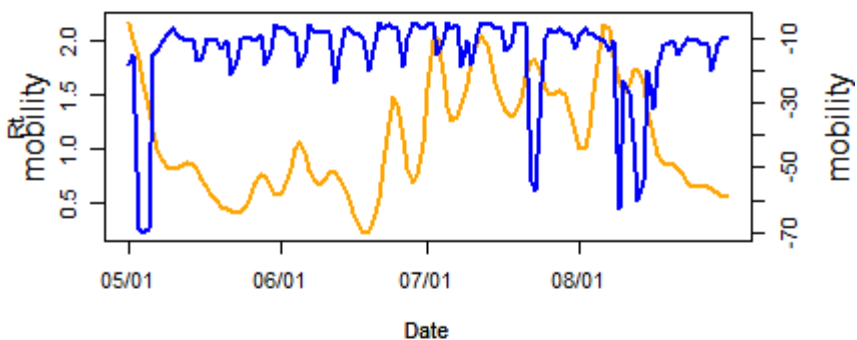

Rt and mobility (parks) in Hiroshima

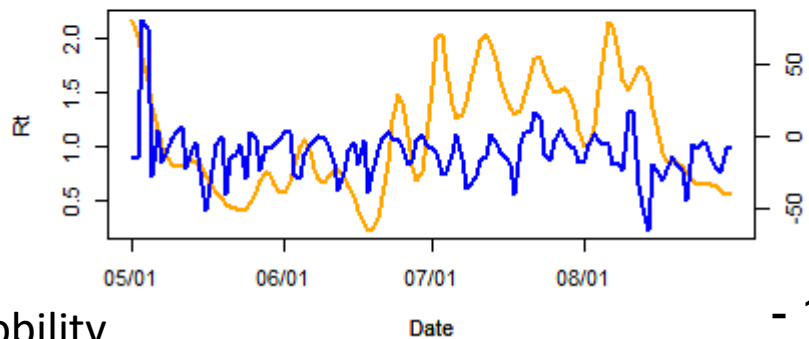

Rt and mobility (residential) in Hiroshima

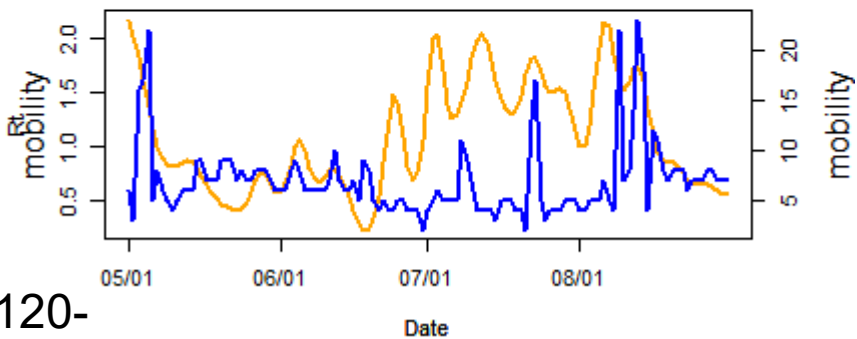

— Rt
— mobility

Rt and mobility (retail and recreations) in Yamaguchi

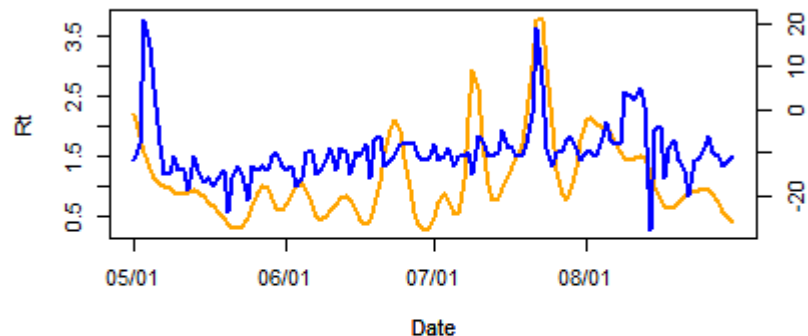

Rt and mobility (stations) in Yamaguchi

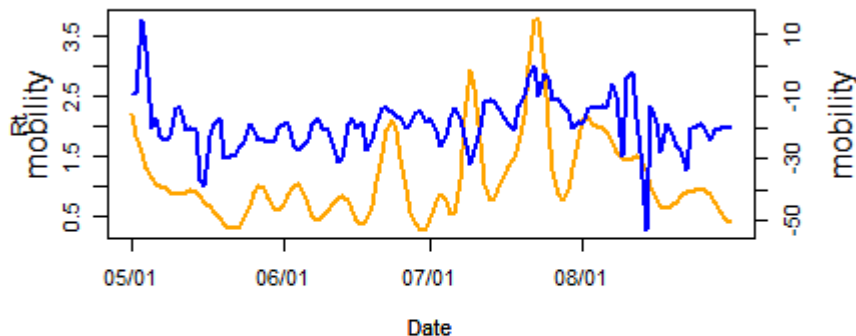

Rt and mobility (grocery and pharmacy) in Yamaguchi

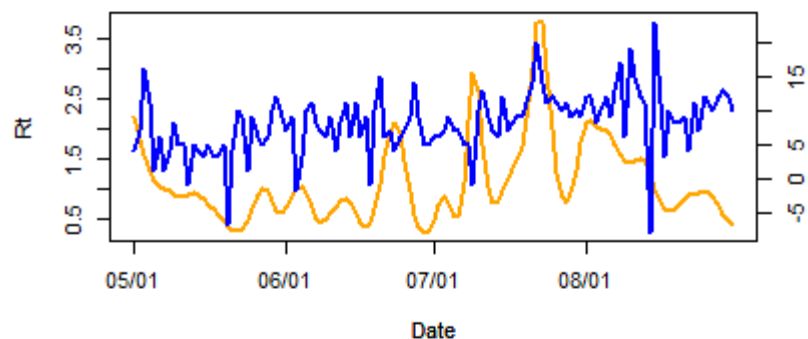

Rt and mobility (works) in Yamaguchi

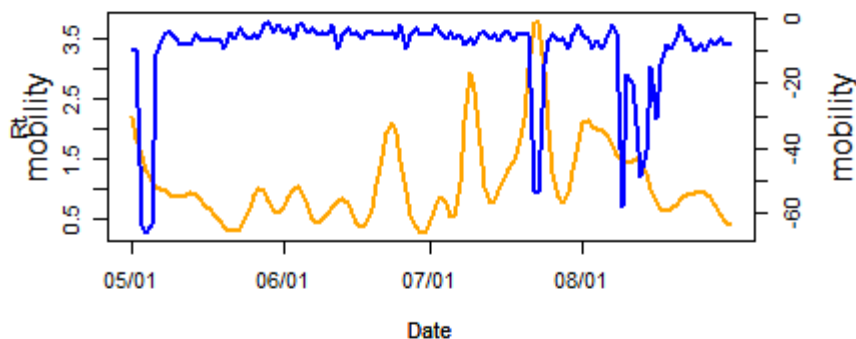

Rt and mobility (parks) in Yamaguchi

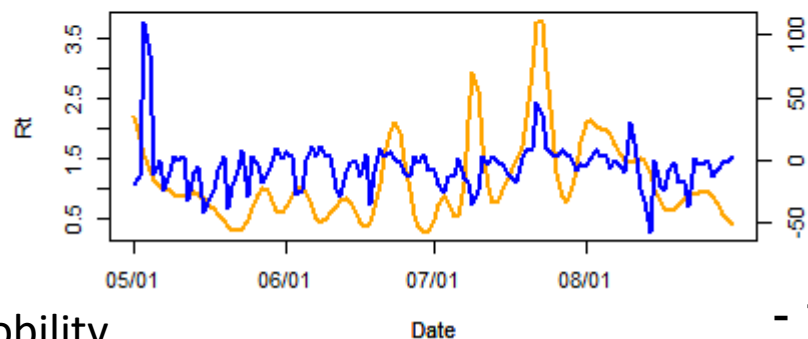

Rt and mobility (residential) in Yamaguchi

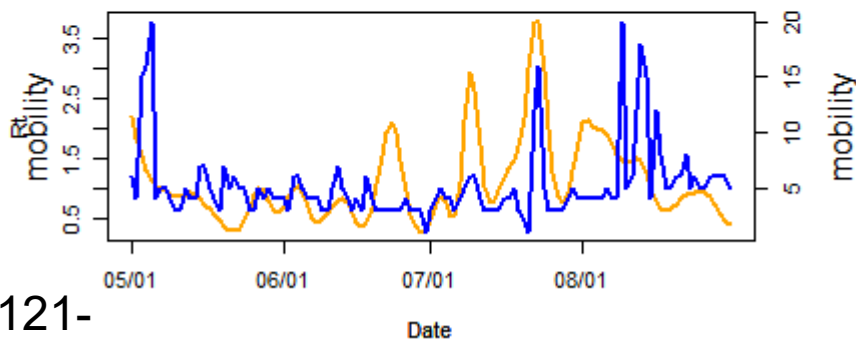

— Rt
— mobility

Rt and mobility (retail and recreations) in Tokushima

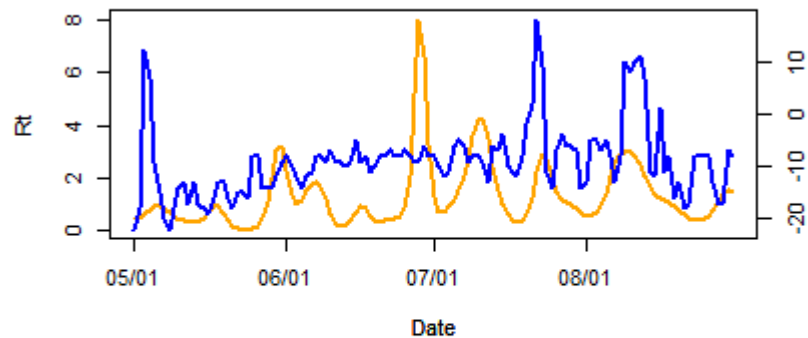

Rt and mobility (stations) in Tokushima

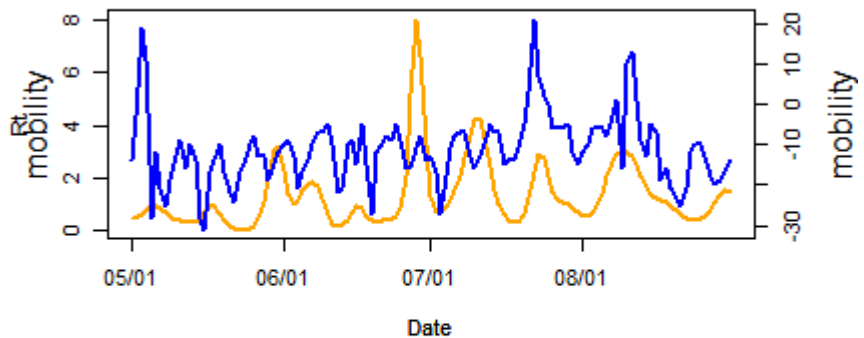

Rt and mobility (grocery and pharmacy) in Tokushima

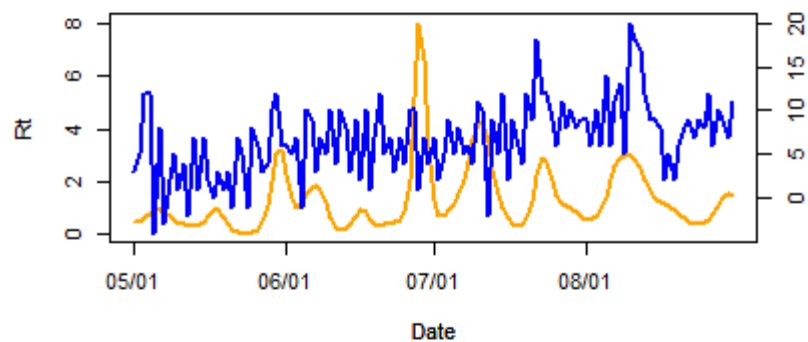

Rt and mobility (works) in Tokushima

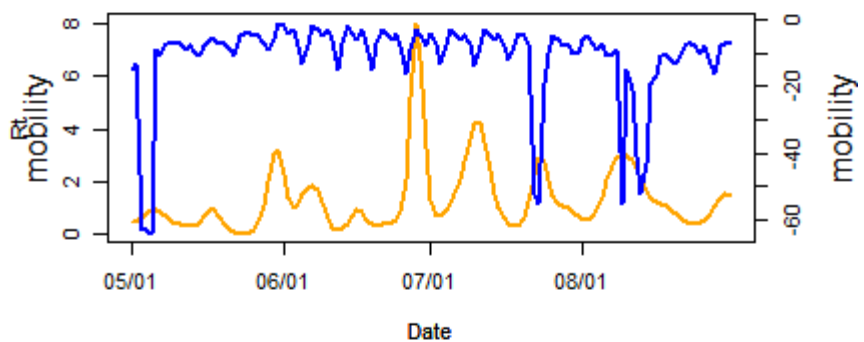

Rt and mobility (parks) in Tokushima

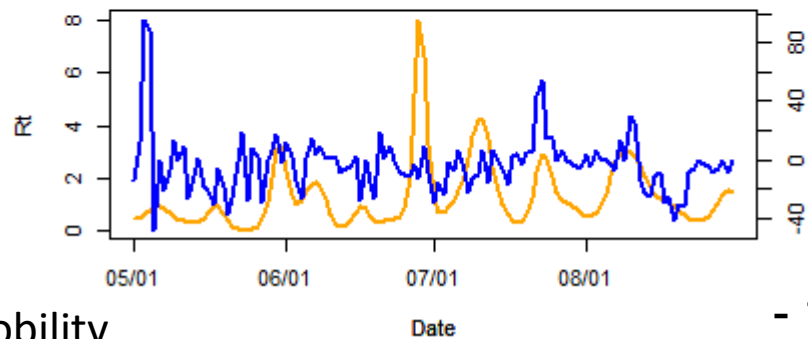

Rt and mobility (residential) in Tokushima

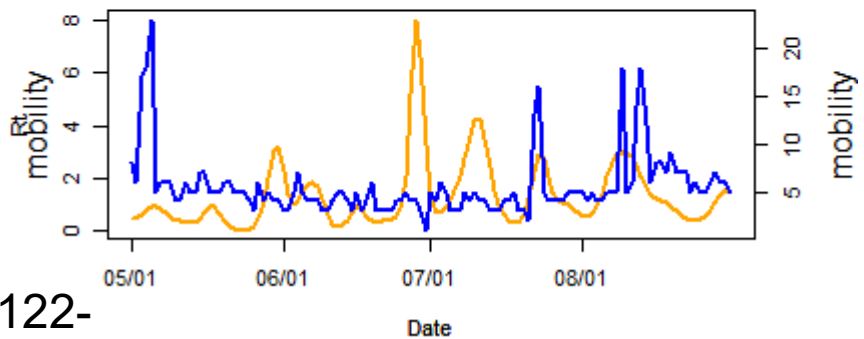

— Rt
— mobility

Rt and mobility (retail and recreations) in Kagawa

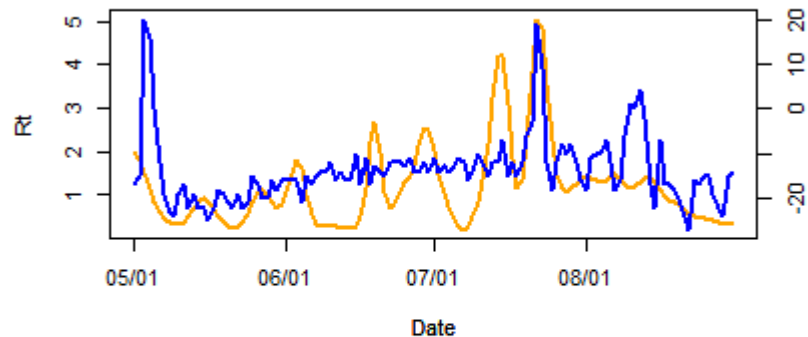

Rt and mobility (stations) in Kagawa

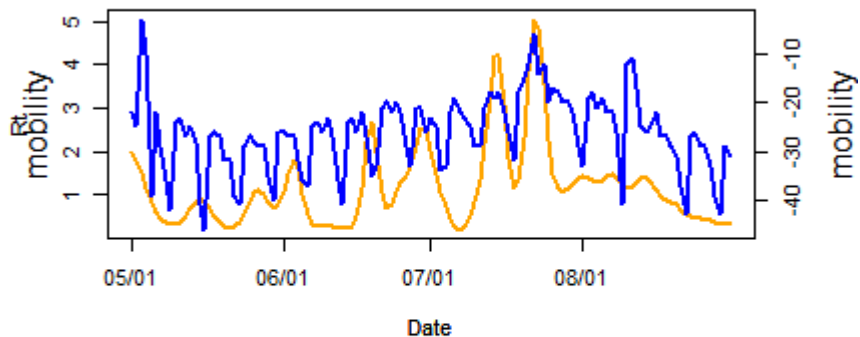

Rt and mobility (grocery and pharmacy) in Kagawa

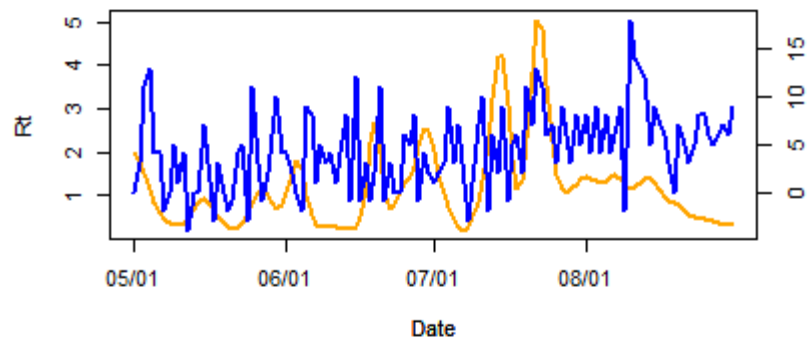

Rt and mobility (works) in Kagawa

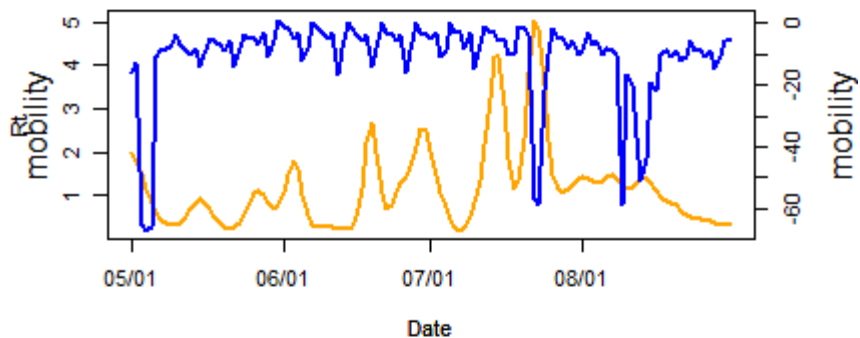

Rt and mobility (parks) in Kagawa

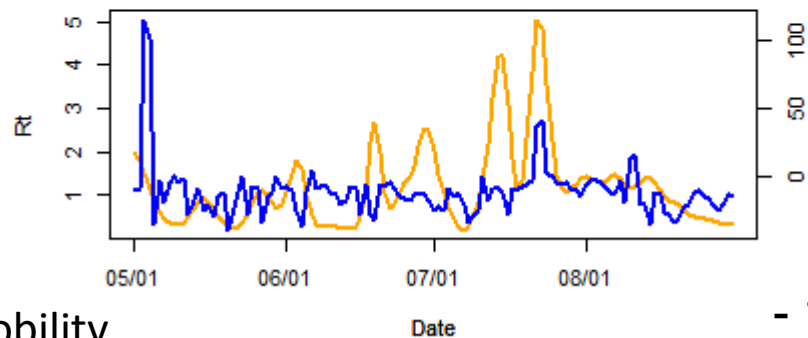

Rt and mobility (residential) in Kagawa

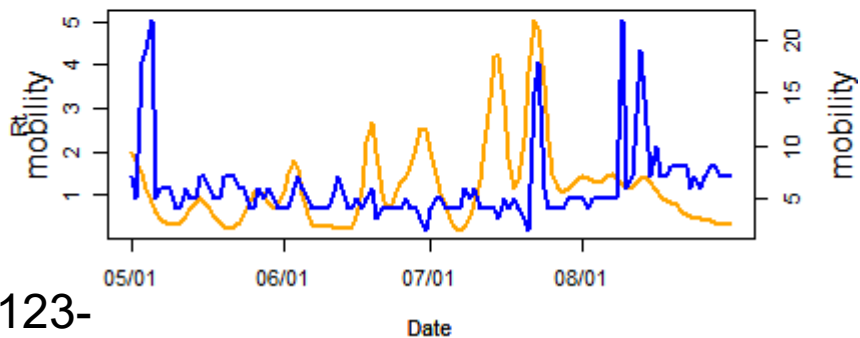

— Rt
— mobility

Rt and mobility (retail and recreations) in Ehime

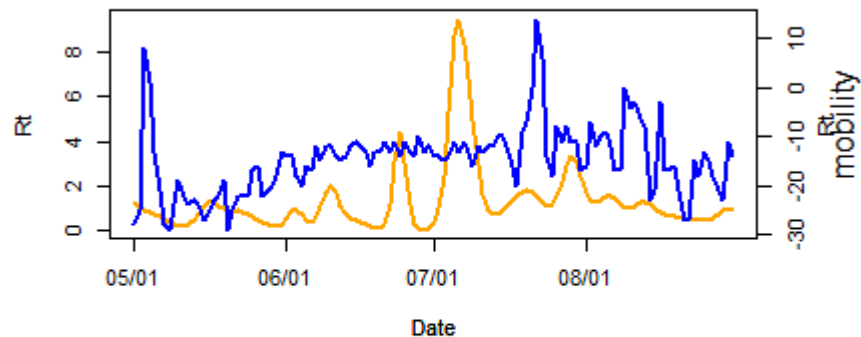

Rt and mobility (stations) in Ehime

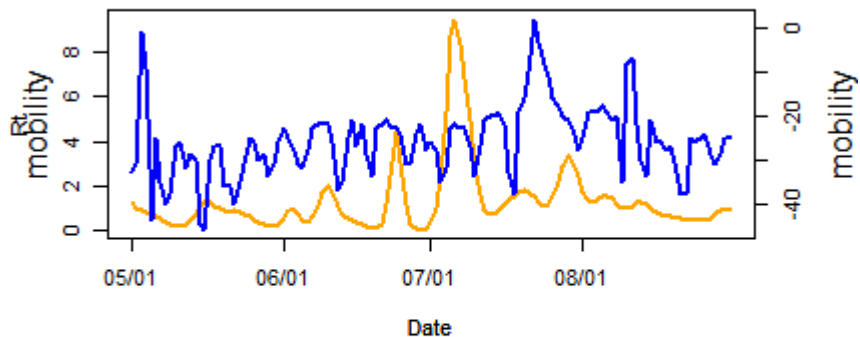

Rt and mobility (grocery and pharmacy) in Ehime

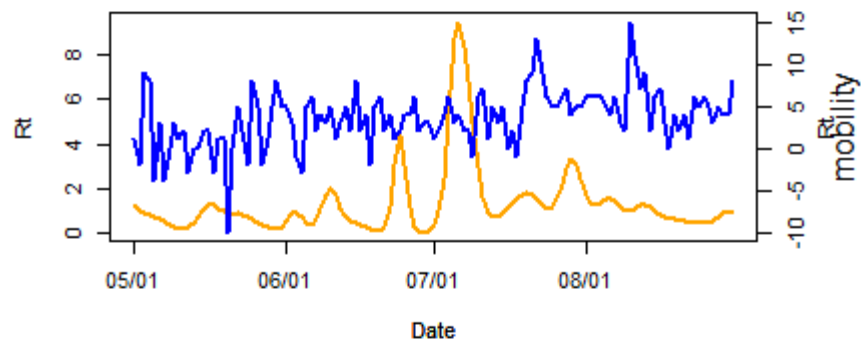

Rt and mobility (works) in Ehime

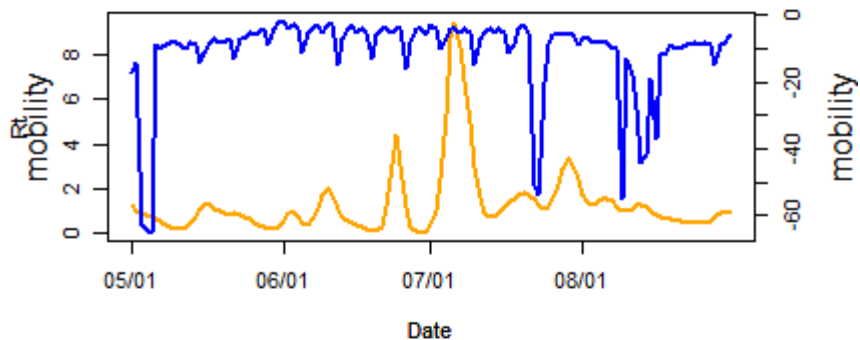

Rt and mobility (parks) in Ehime

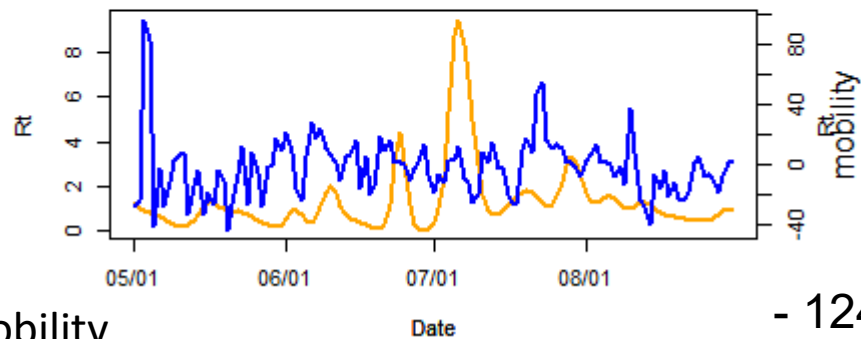

Rt and mobility (residential) in Ehime

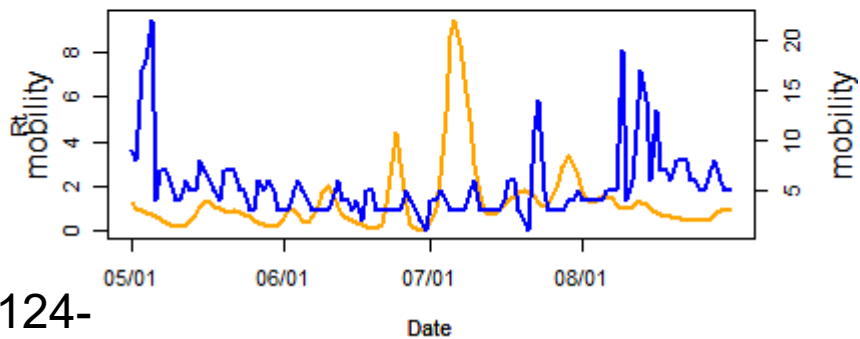

— Rt
— mobility

Rt and mobility (retail and recreations) in Kochi

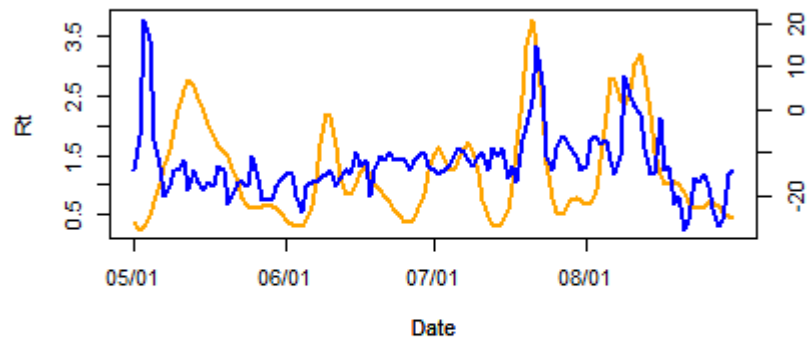

Rt and mobility (stations) in Kochi

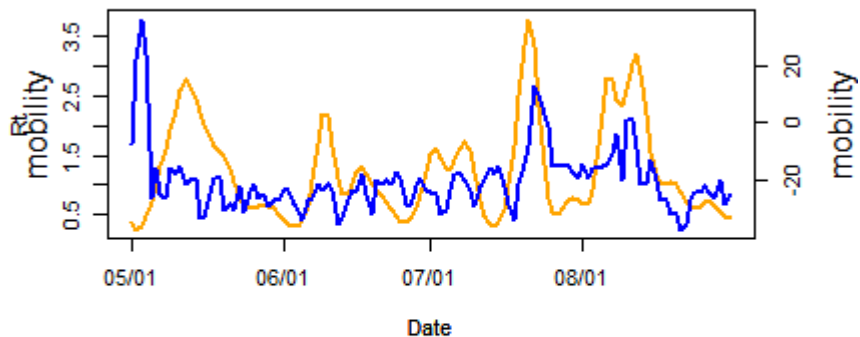

Rt and mobility (grocery and pharmacy) in Kochi

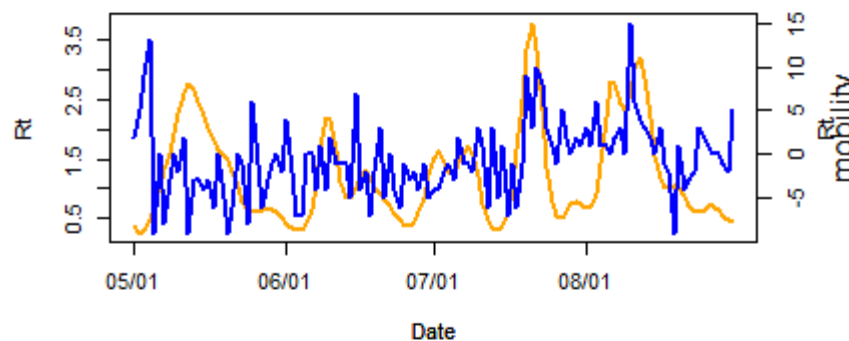

Rt and mobility (works) in Kochi

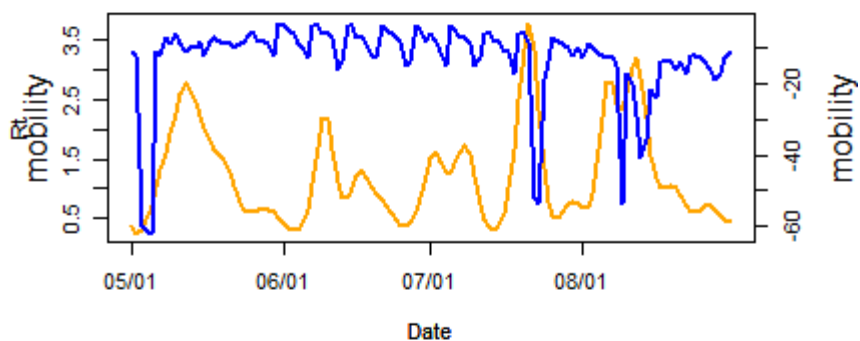

Rt and mobility (parks) in Kochi

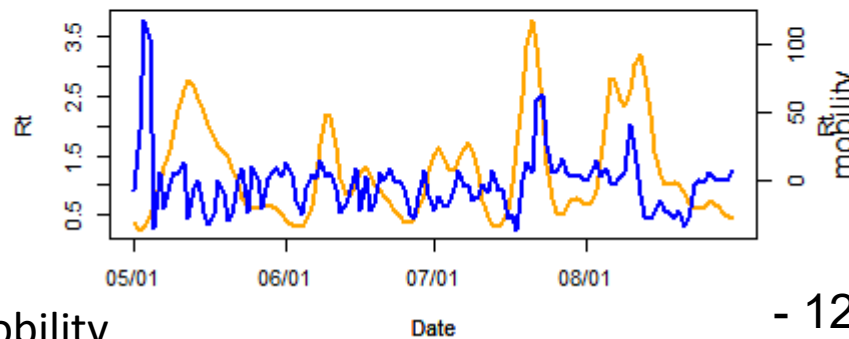

Rt and mobility (residential) in Kochi

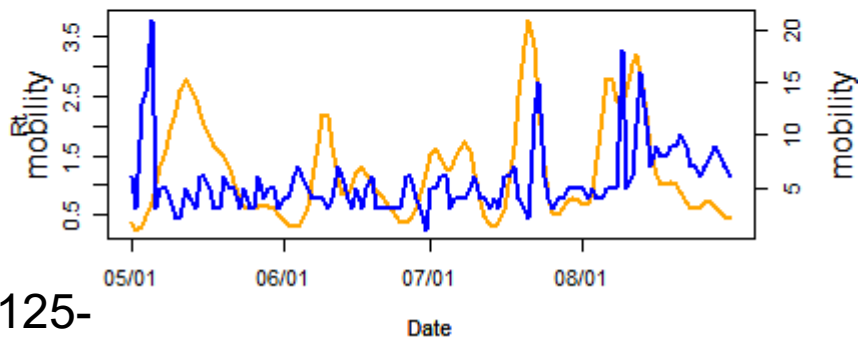

— Rt
— mobility

Rt and mobility (retail and recreations) in Fukuoka

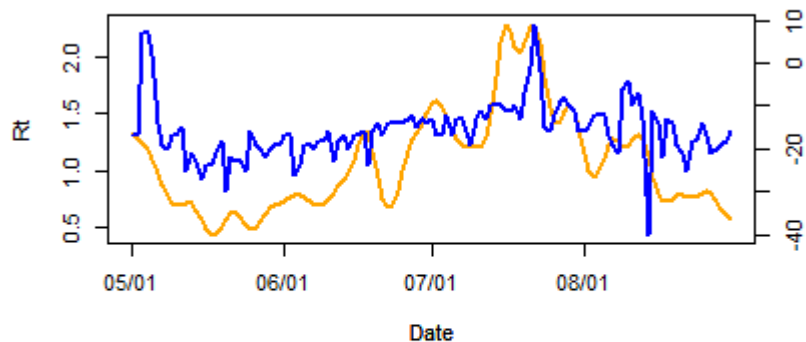

Rt and mobility (stations) in Fukuoka

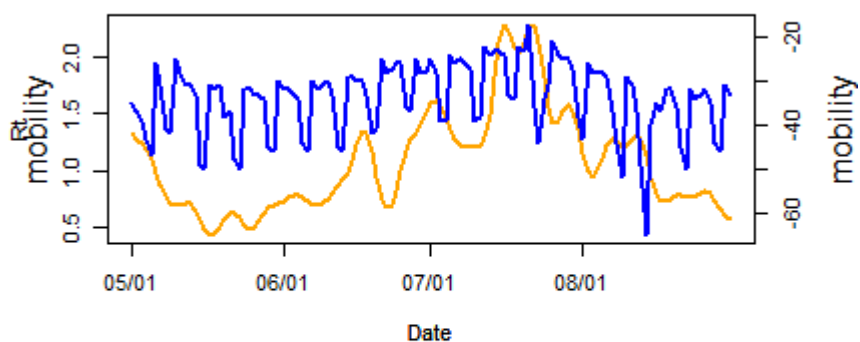

Rt and mobility (grocery and pharmacy) in Fukuoka

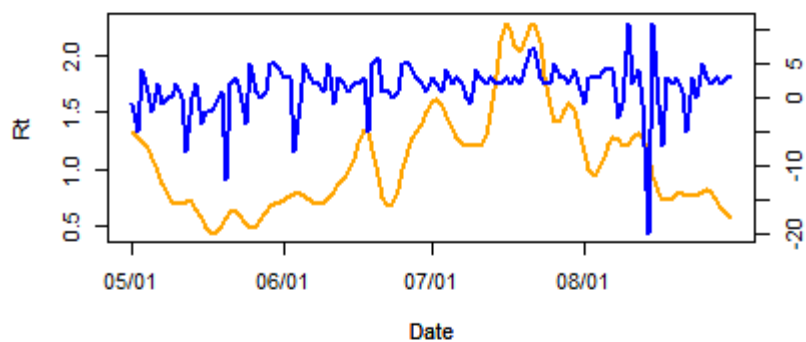

Rt and mobility (works) in Fukuoka

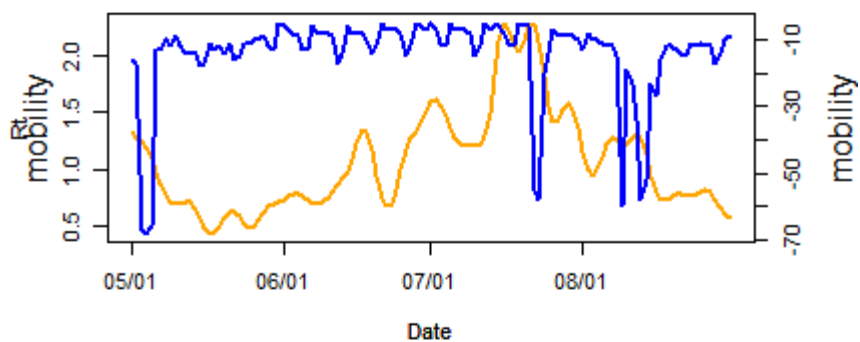

Rt and mobility (parks) in Fukuoka

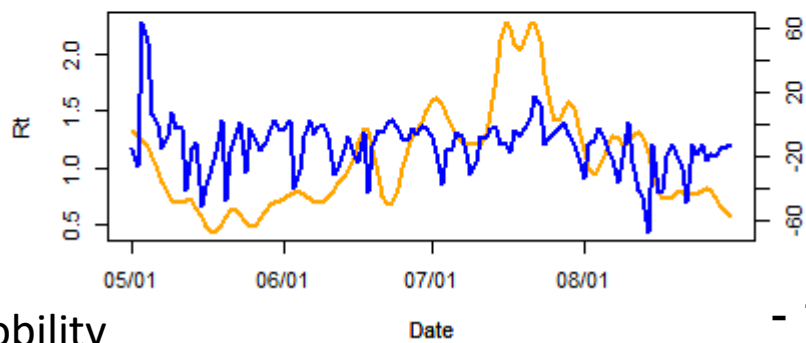

Rt and mobility (residential) in Fukuoka

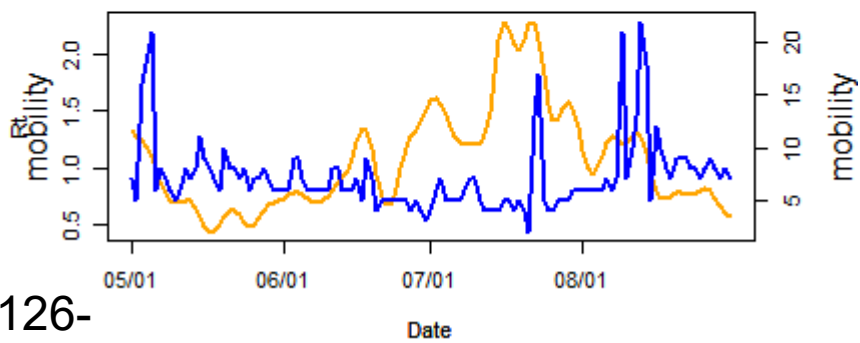

— Rt
— mobility

Rt and mobility (retail and recreations) in Saga

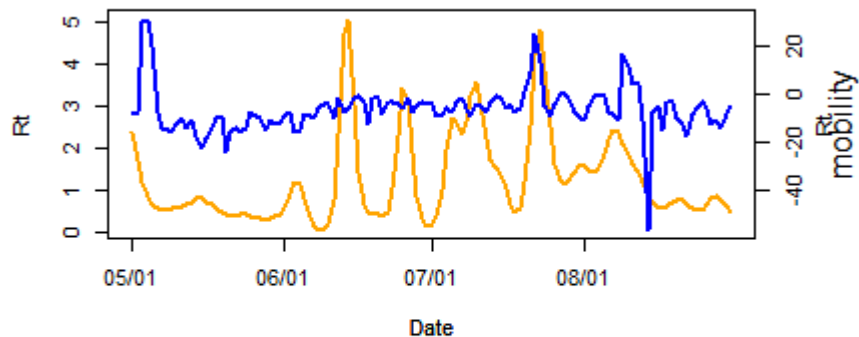

Rt and mobility (stations) in Saga

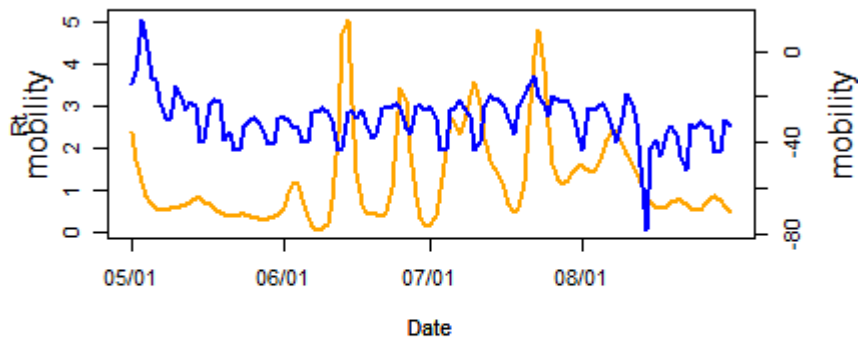

Rt and mobility (grocery and pharmacy) in Saga

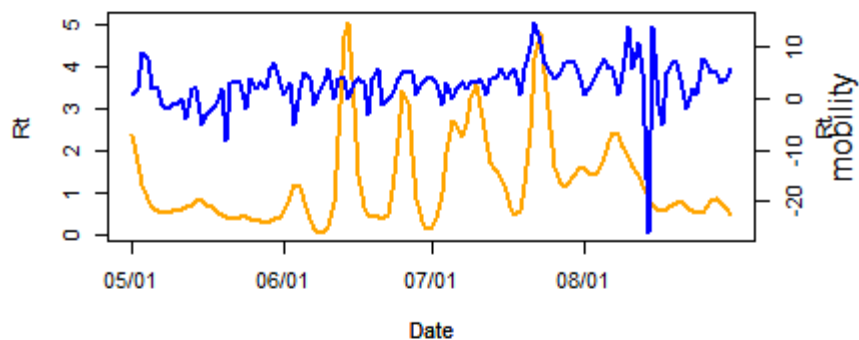

Rt and mobility (works) in Saga

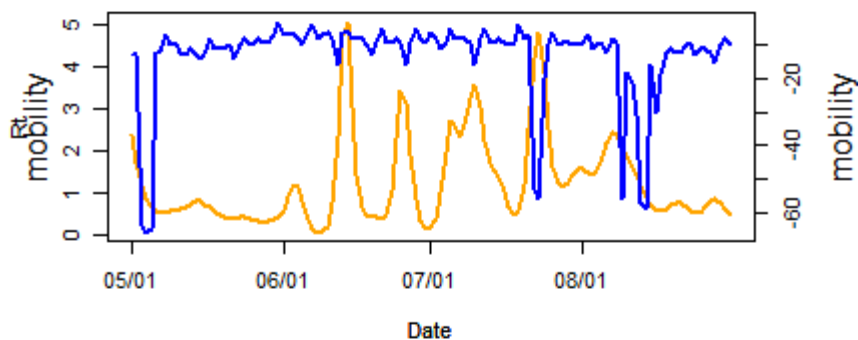

Rt and mobility (parks) in Saga

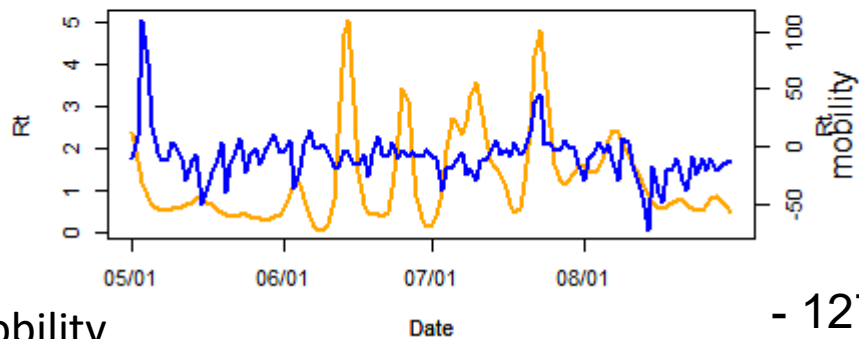

Rt and mobility (residential) in Saga

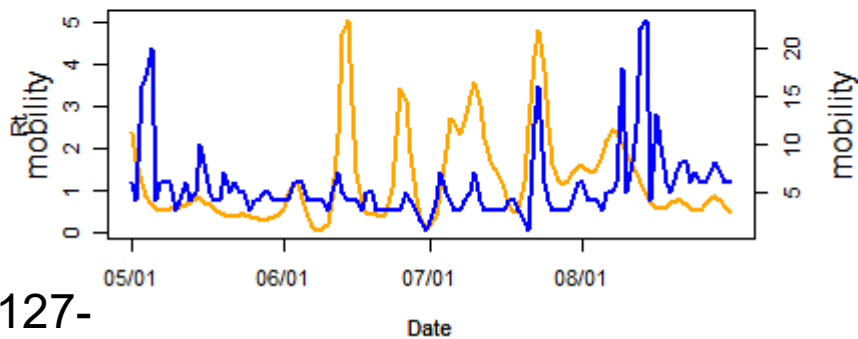

— Rt
— mobility

Rt and mobility (retail and recreations) in Nagasaki

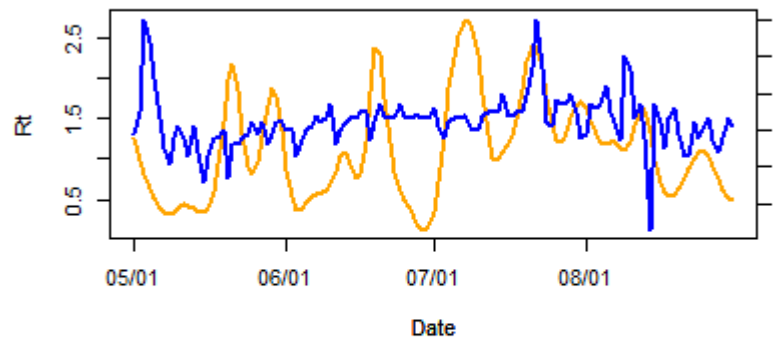

Rt and mobility (stations) in Nagasaki

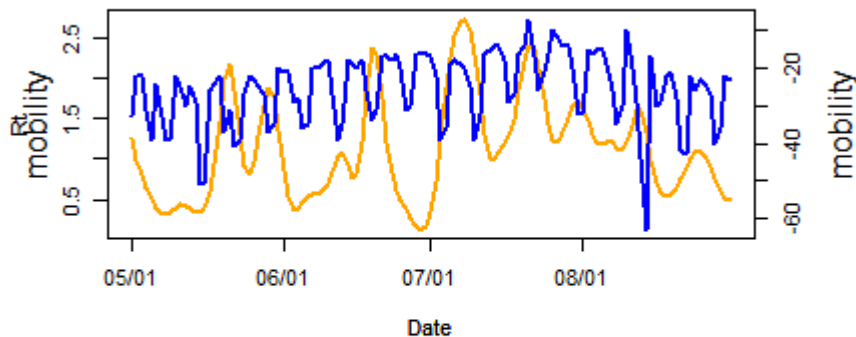

Rt and mobility (grocery and pharmacy) in Nagasaki

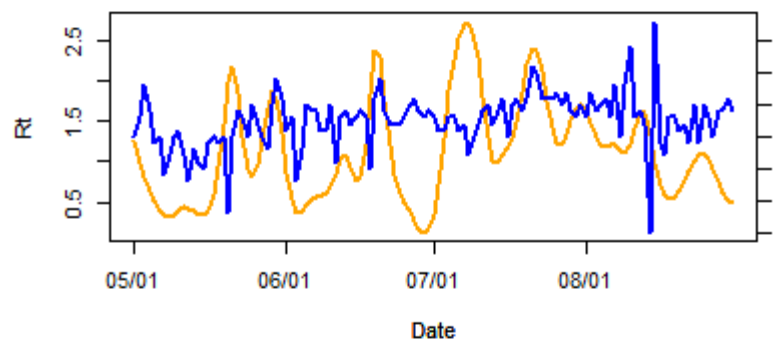

Rt and mobility (works) in Nagasaki

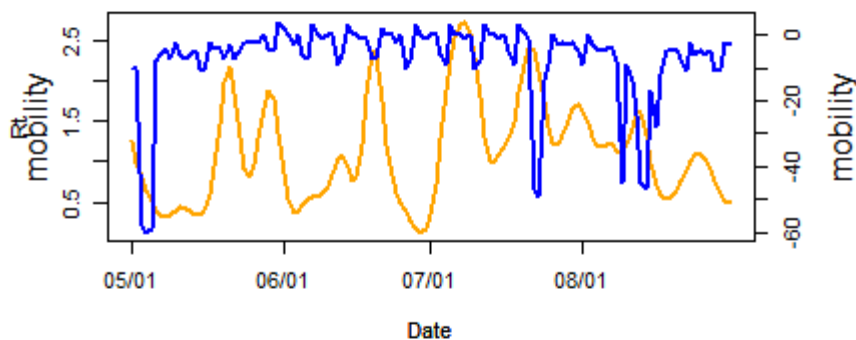

Rt and mobility (parks) in Nagasaki

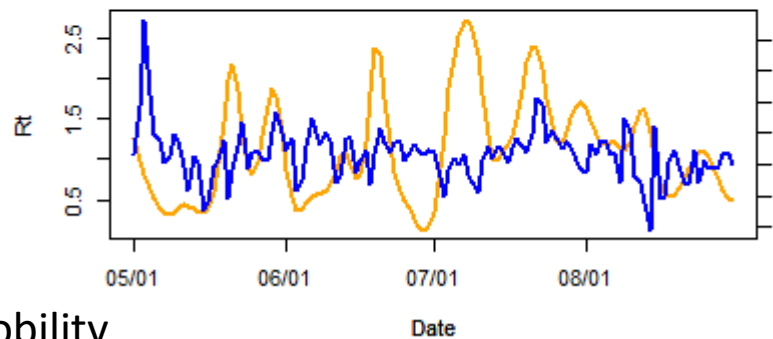

Rt and mobility (residential) in Nagasaki

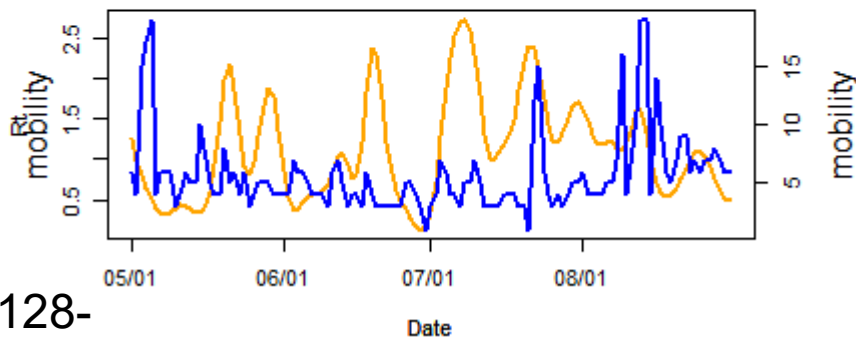

— Rt
— mobility

Rt and mobility (retail and recreations) in Kumamoto

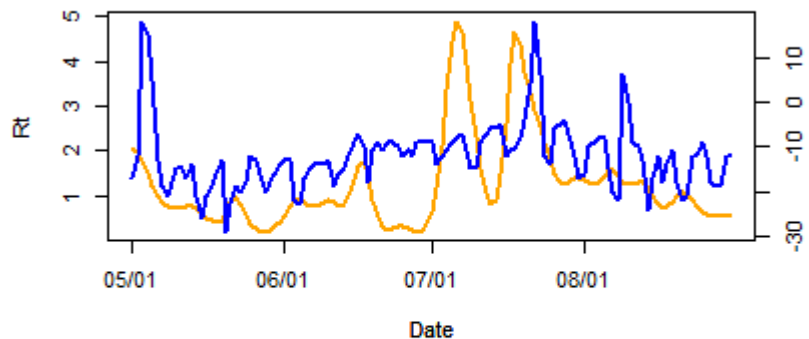

Rt and mobility (stations) in Kumamoto

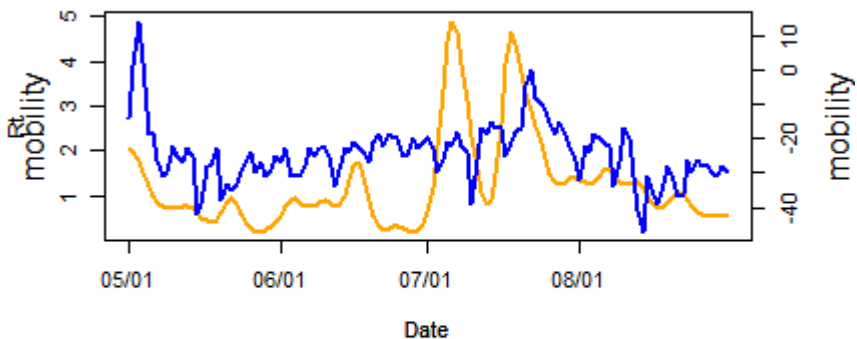

Rt and mobility (grocery and pharmacy) in Kumamoto

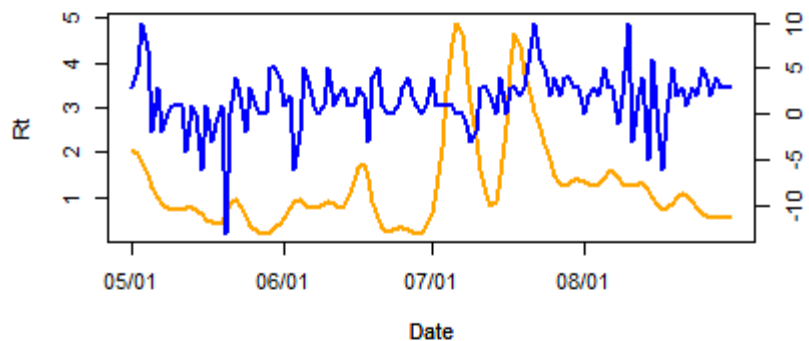

Rt and mobility (works) in Kumamoto

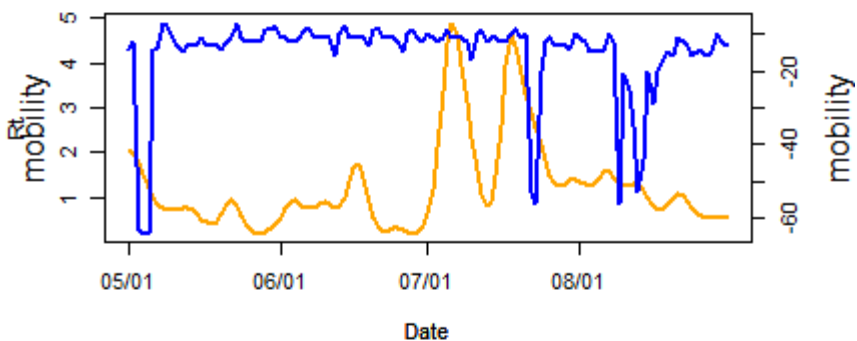

Rt and mobility (parks) in Kumamoto

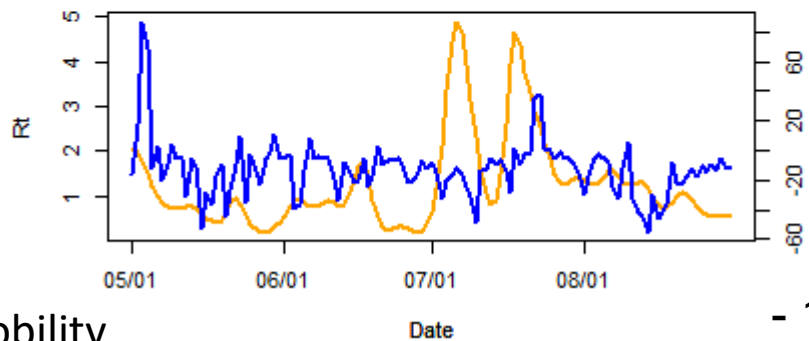

Rt and mobility (residential) in Kumamoto

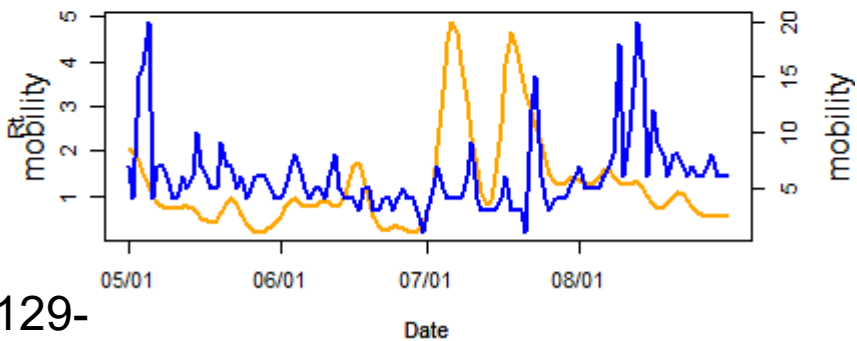

— Rt
— mobility

Rt and mobility (retail and recreations) in Oita

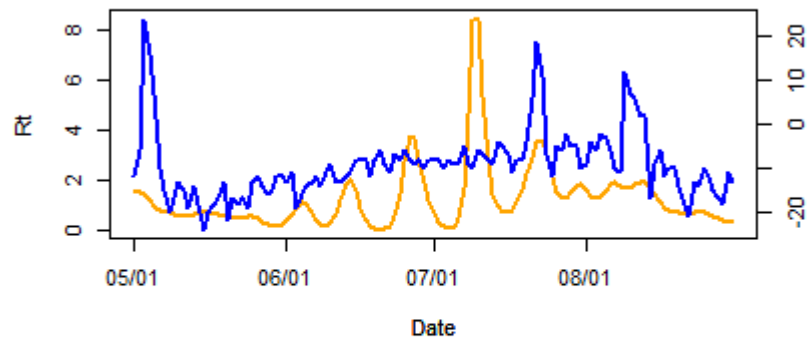

Rt and mobility (stations) in Oita

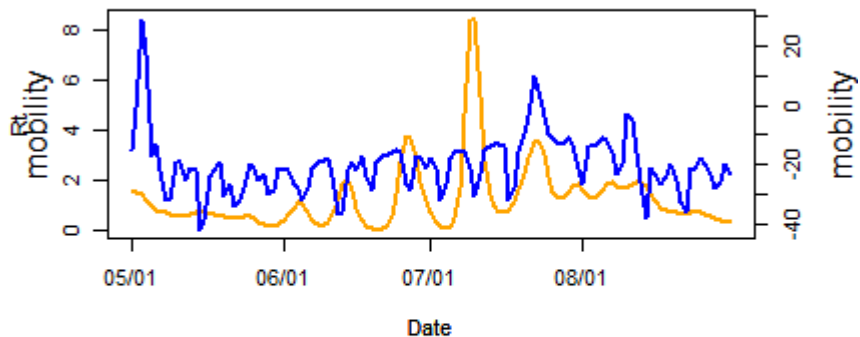

Rt and mobility (grocery and pharmacy) in Oita

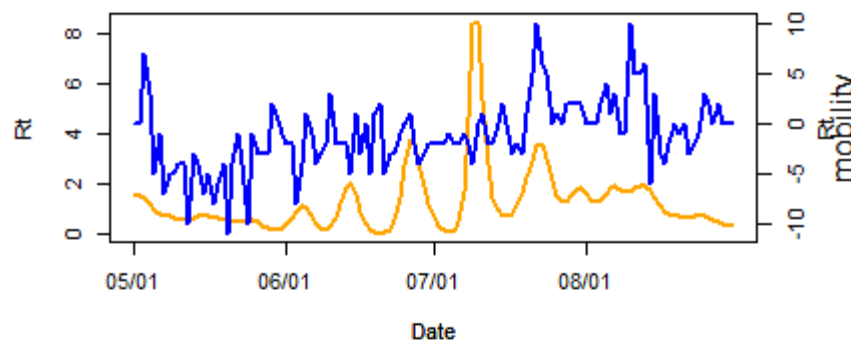

Rt and mobility (works) in Oita

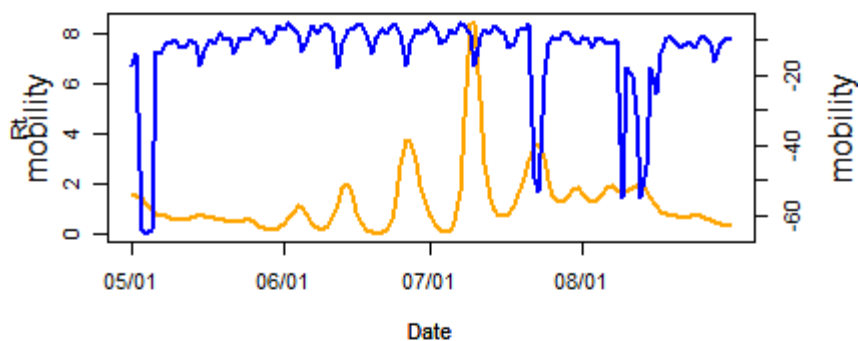

Rt and mobility (parks) in Oita

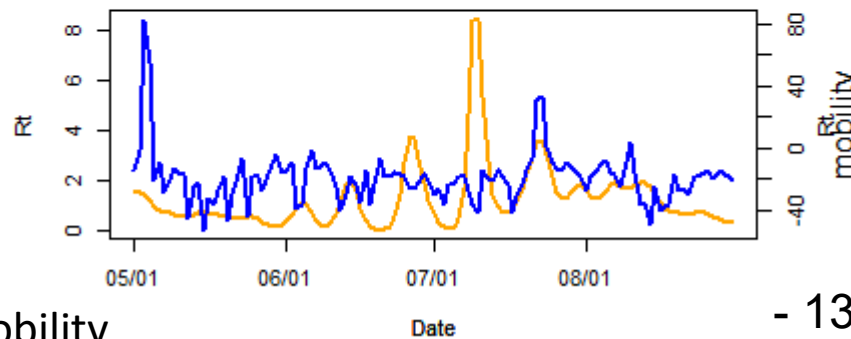

Rt and mobility (residential) in Oita

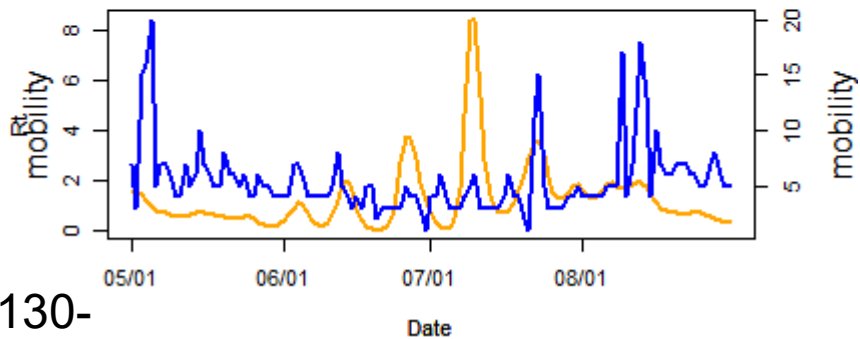

— Rt
— mobility

Rt and mobility (retail and recreations) in Miyazaki

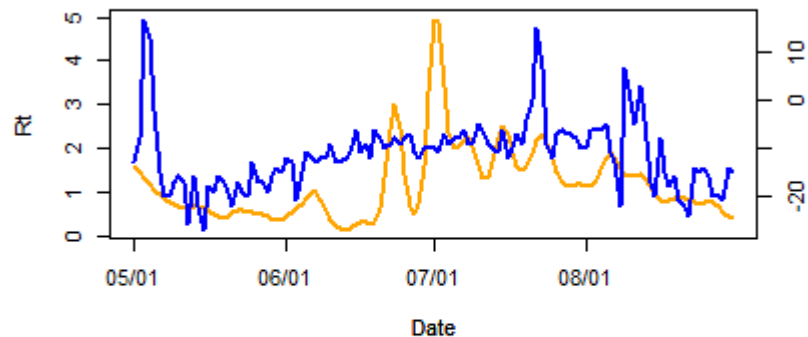

Rt and mobility (stations) in Miyazaki

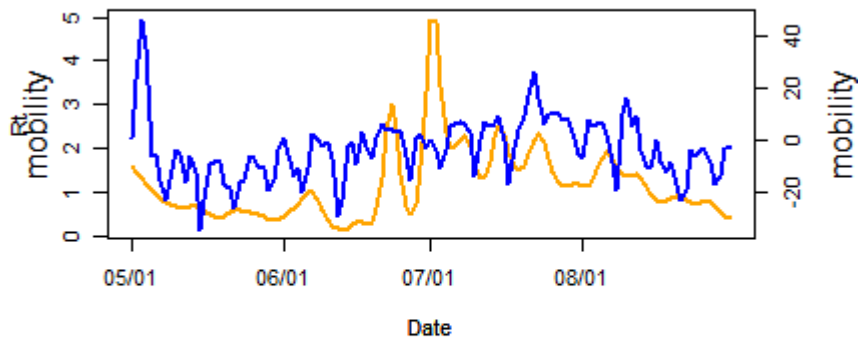

Rt and mobility (grocery and pharmacy) in Miyazaki

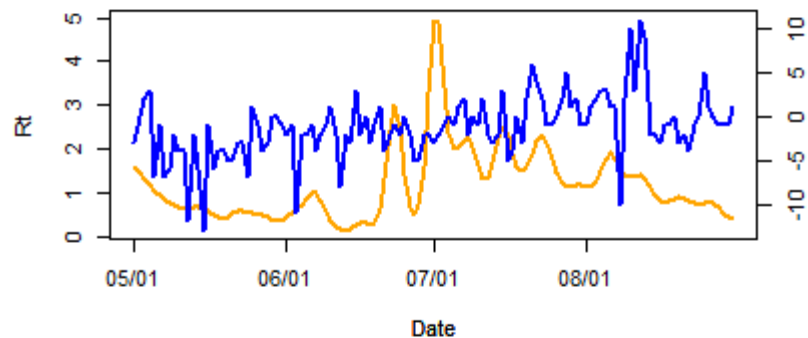

Rt and mobility (works) in Miyazaki

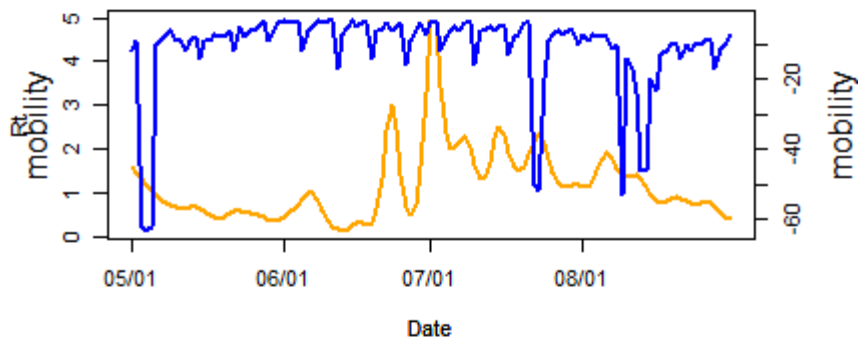

Rt and mobility (parks) in Miyazaki

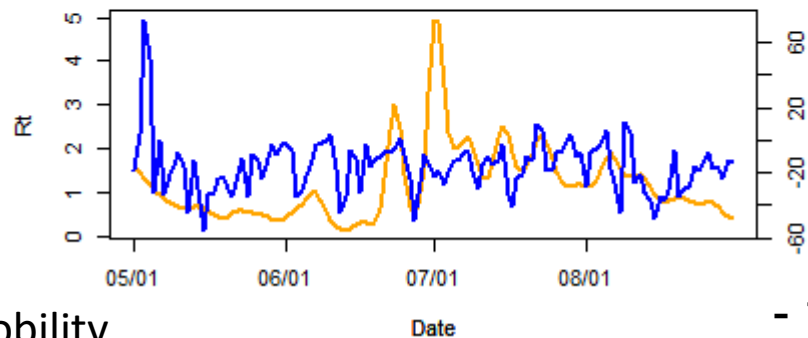

Rt and mobility (residential) in Miyazaki

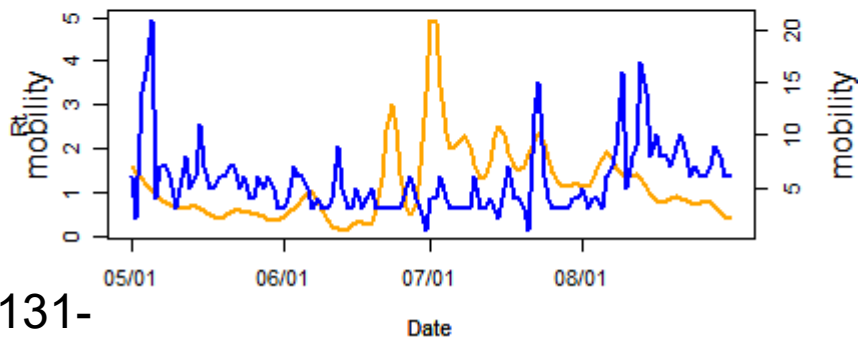

— Rt
— mobility

Rt and mobility (retail and recreations) in Kagoshima

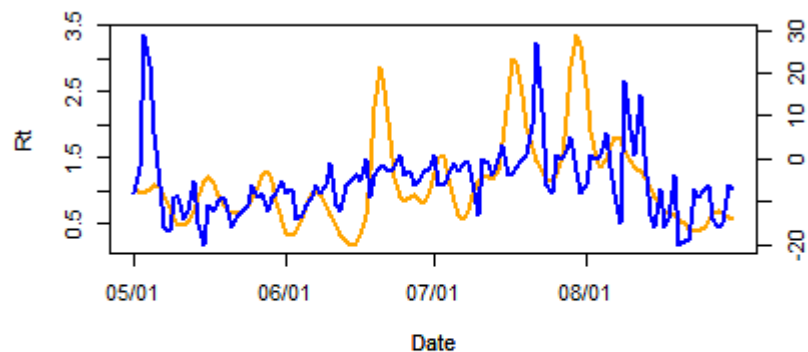

Rt and mobility (stations) in Kagoshima

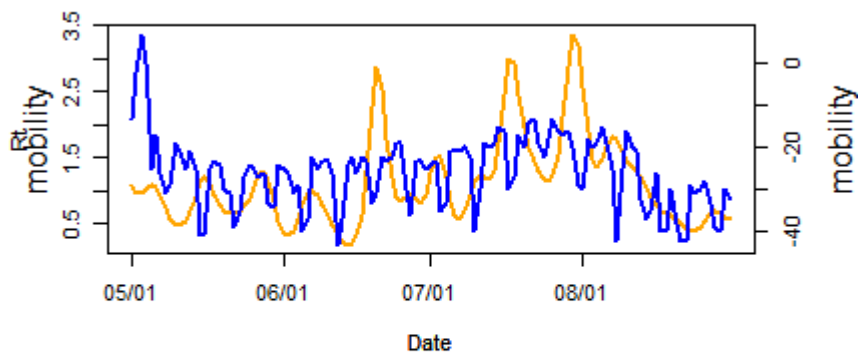

Rt and mobility (grocery and pharmacy) in Kagoshima

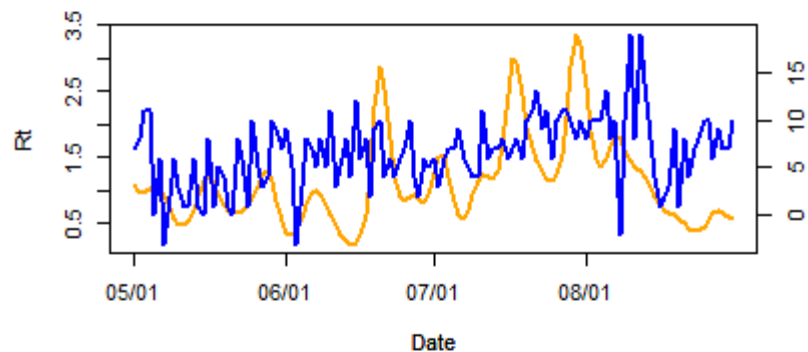

Rt and mobility (works) in Kagoshima

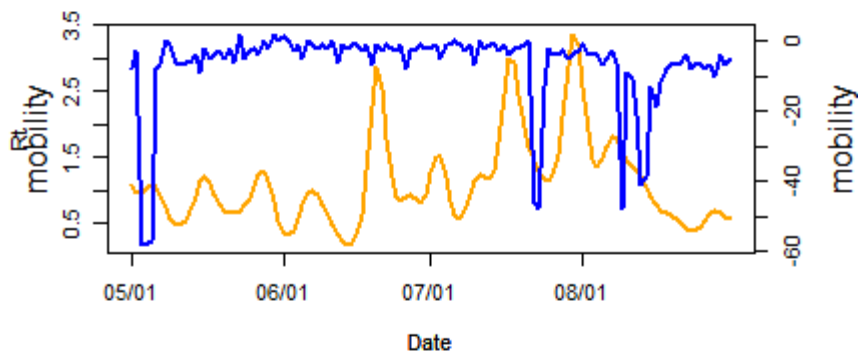

Rt and mobility (parks) in Kagoshima

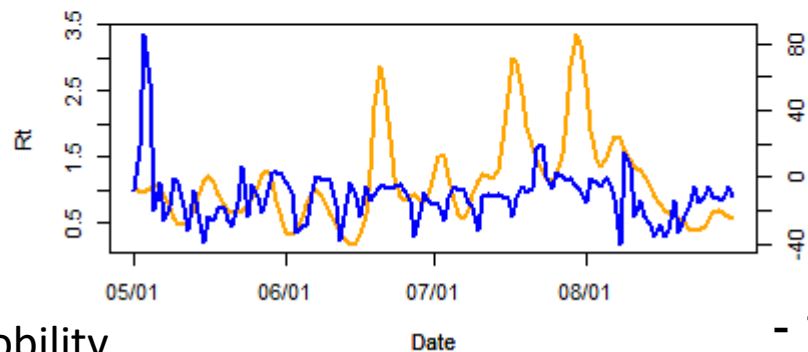

Rt and mobility (residential) in Kagoshima

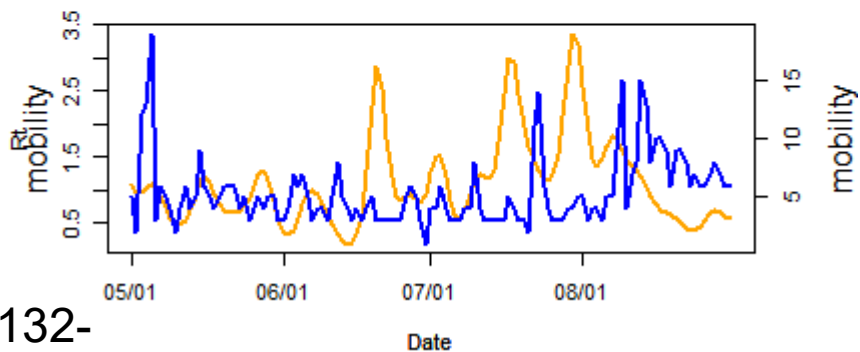

— Rt
— mobility

Rt and mobility (retail and recreations) in Okinawa

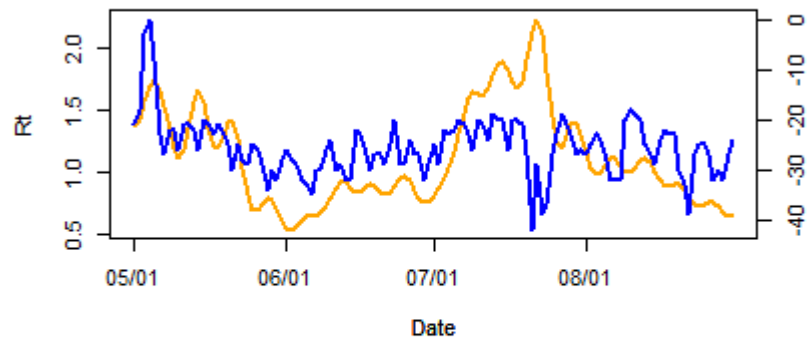

Rt and mobility (stations) in Okinawa

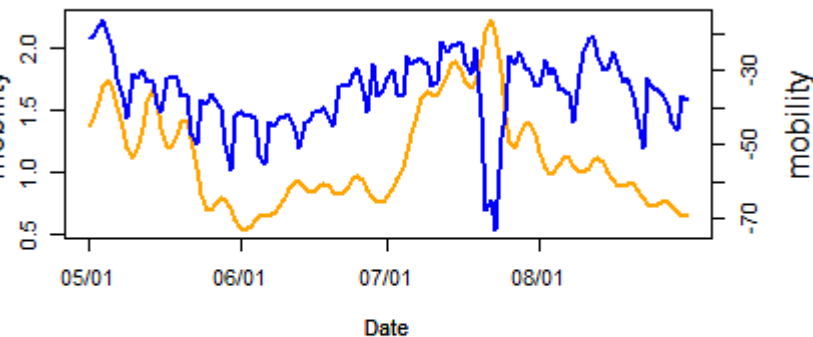

Rt and mobility (grocery and pharmacy) in Okinawa

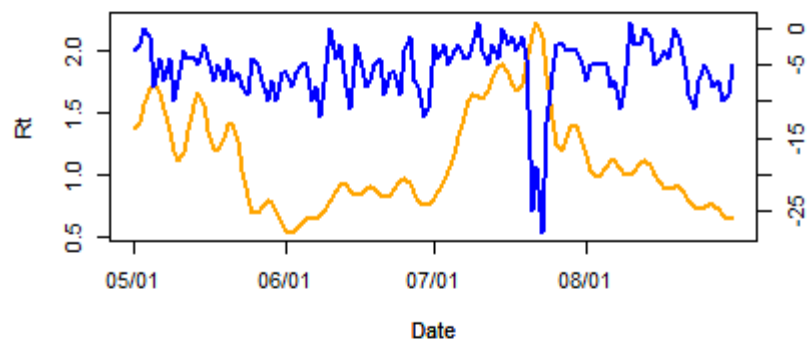

Rt and mobility (works) in Okinawa

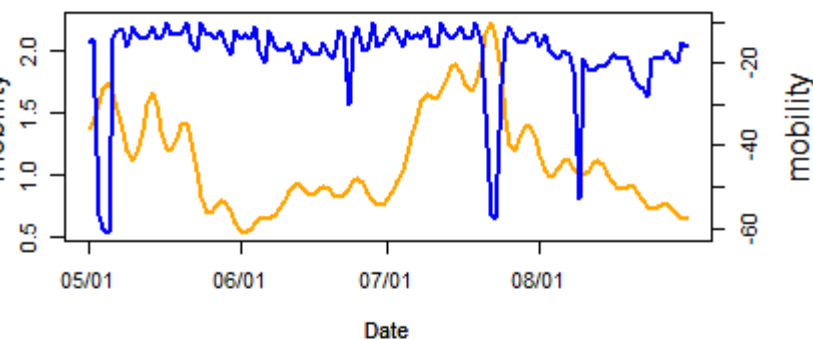

Rt and mobility (parks) in Okinawa

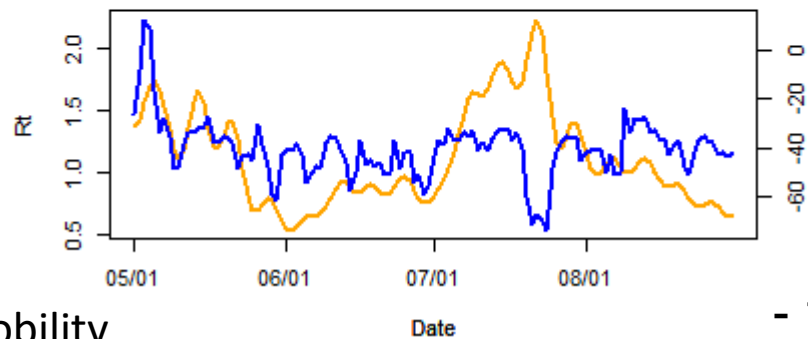

Rt and mobility (residential) in Okinawa

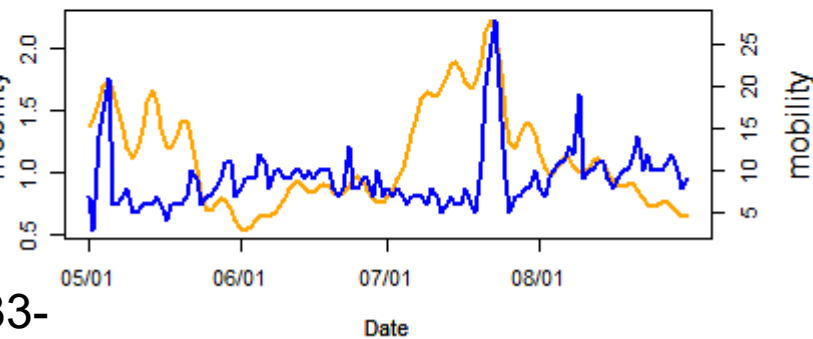

— Rt
— mobility

報告日別感染者数の同曜日の今週先週比

北海道

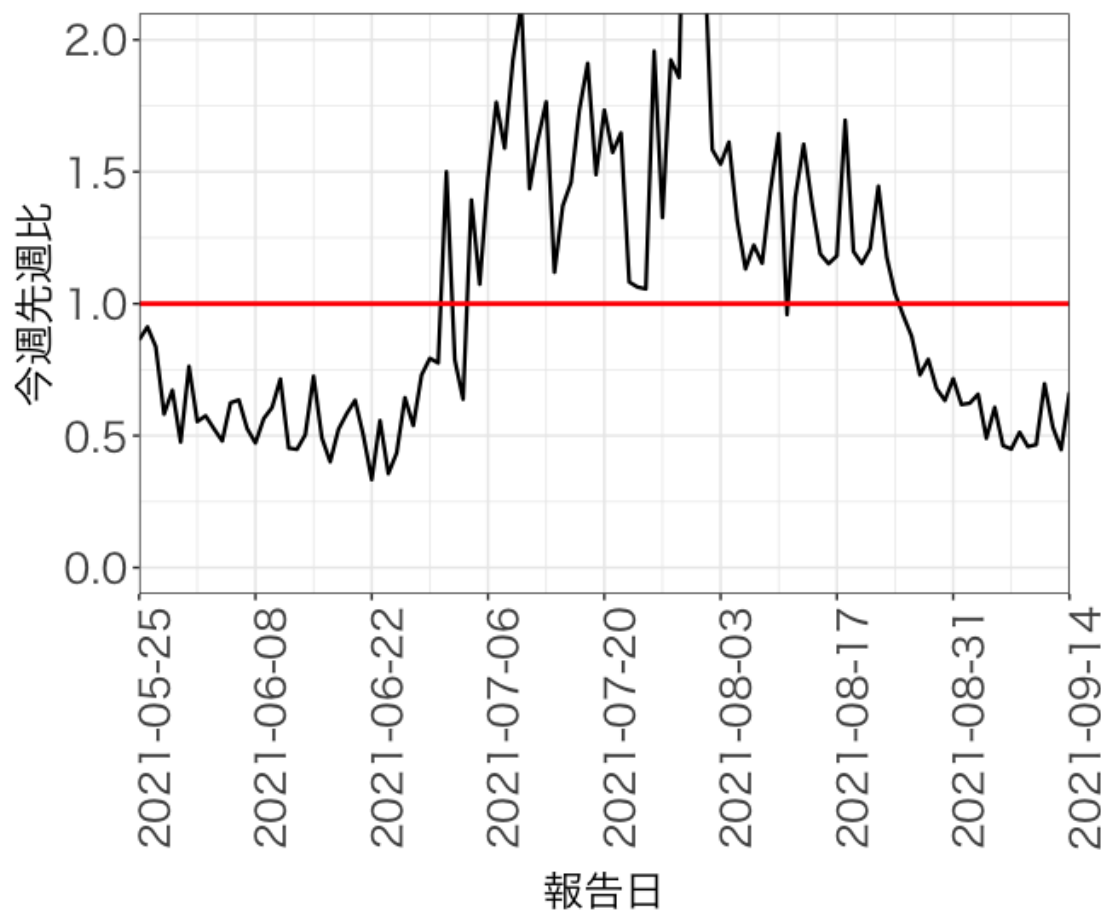

報告日別感染者数の同曜日の今週先週比の今週先週比

北海道

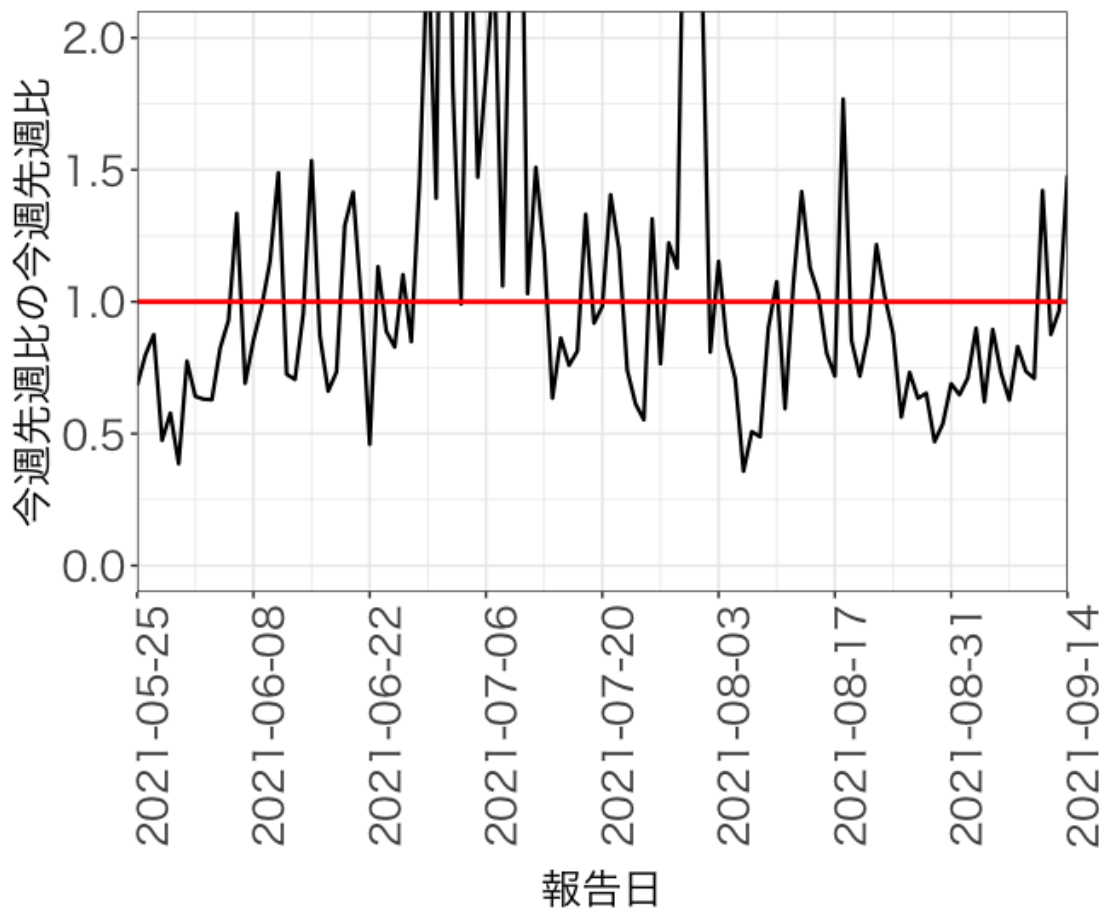

報告日別感染者数の同曜日の今週先週比

東京都

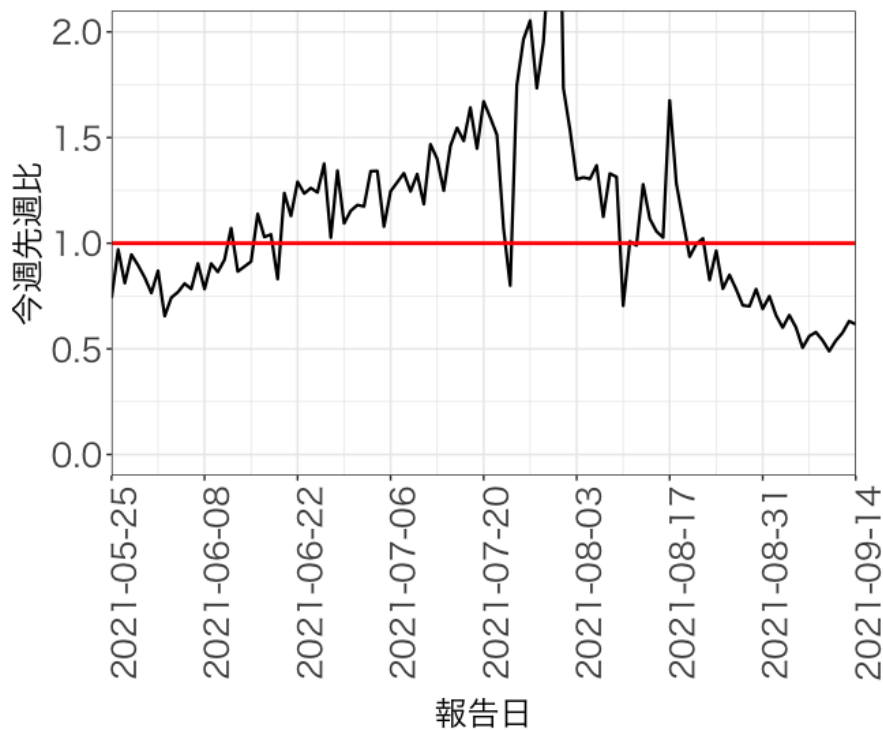

埼玉県

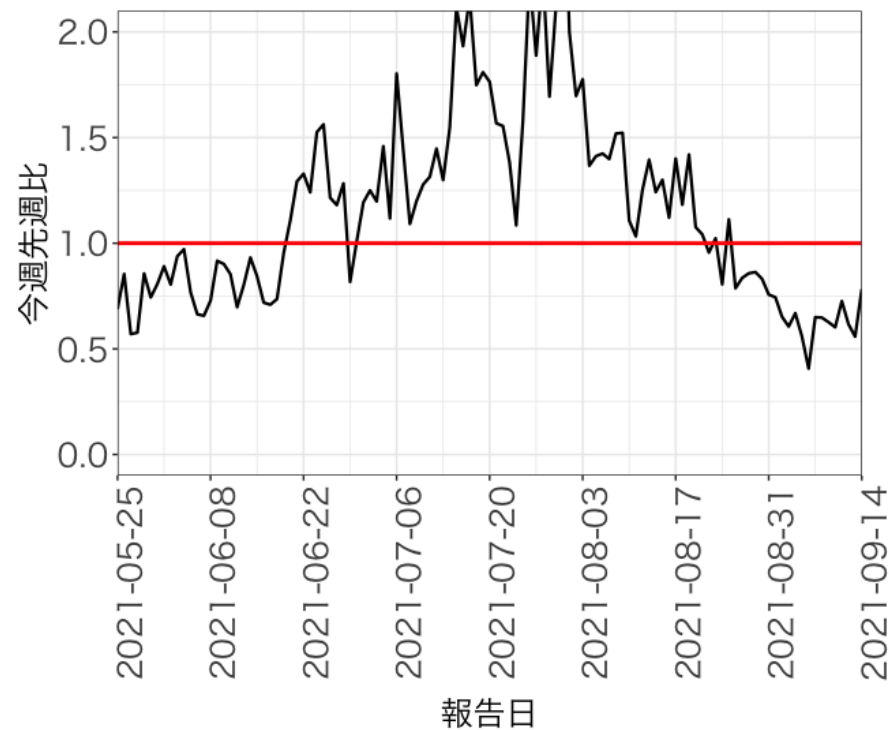

報告日別感染者数の同曜日の今週先週比の今週先週比

東京都

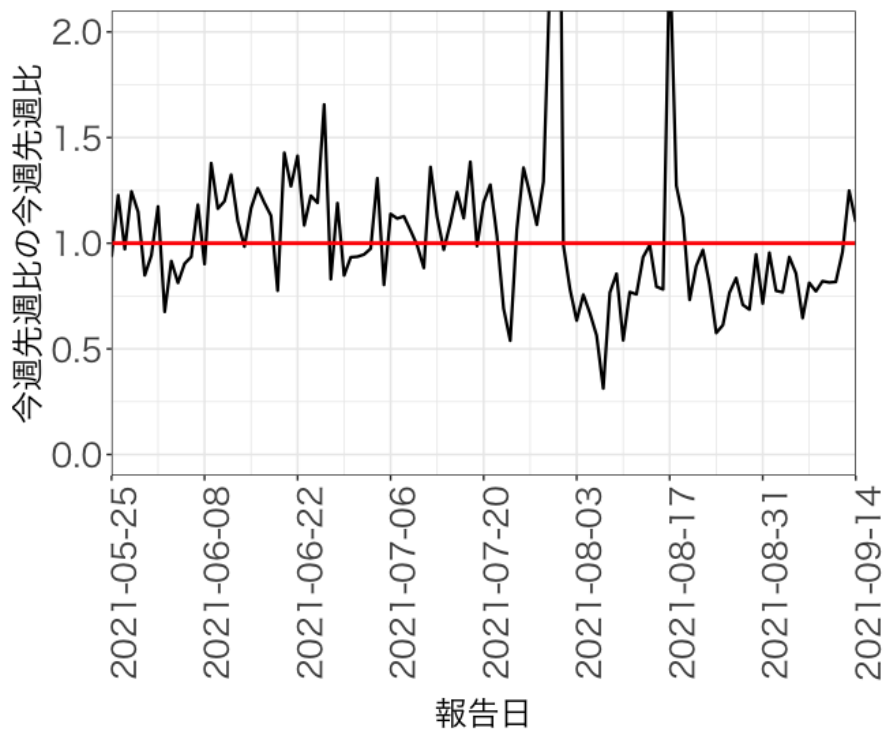

埼玉県

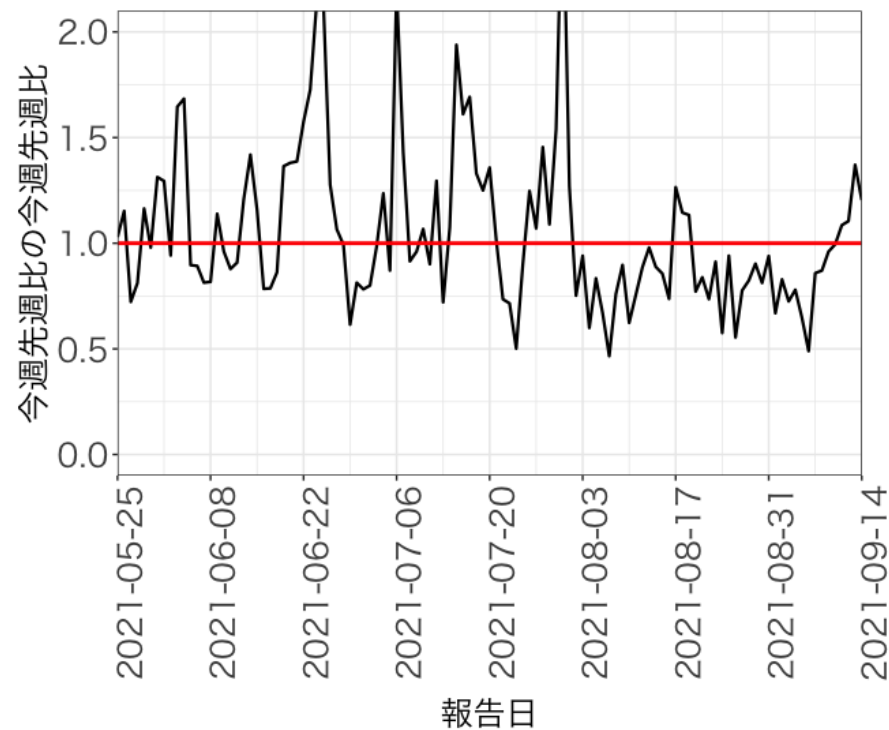

報告日別感染者数の同曜日の今週先週比

千葉県

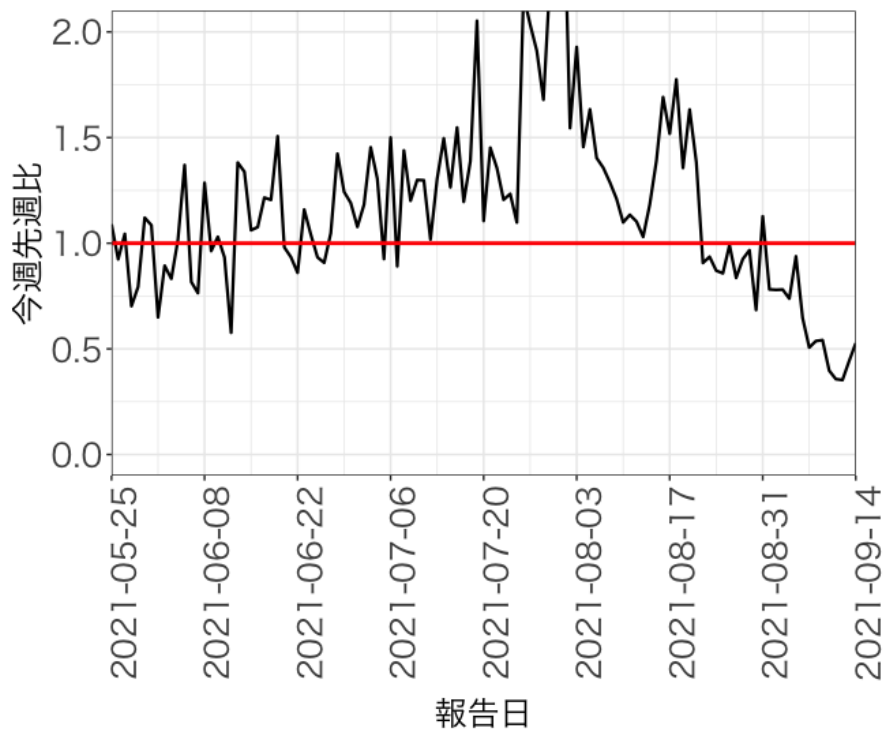

神奈川県

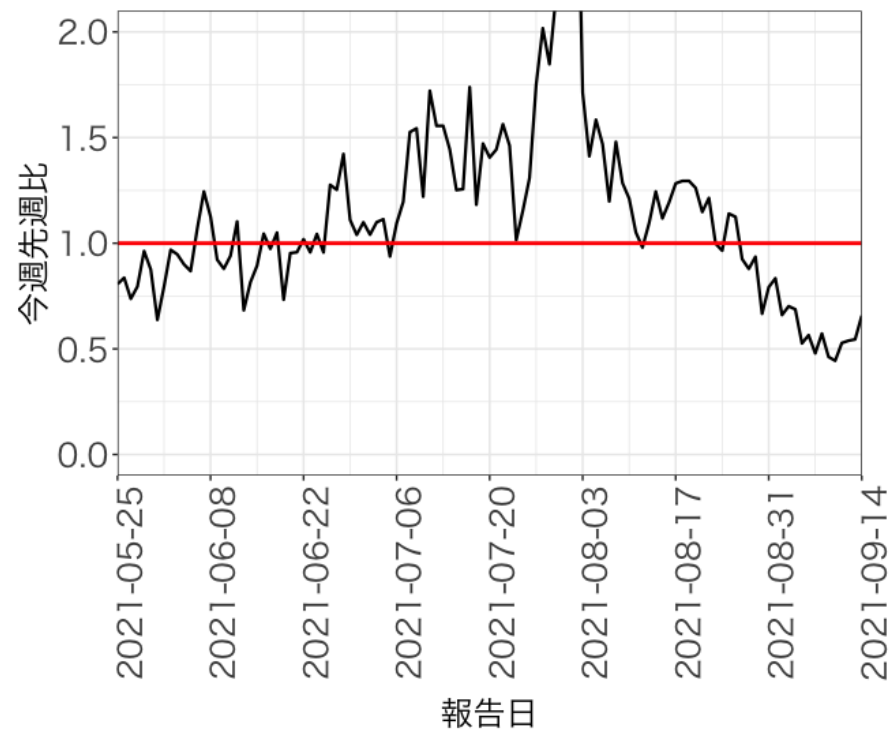

報告日別感染者数の同曜日の今週先週比の今週先週比

千葉県

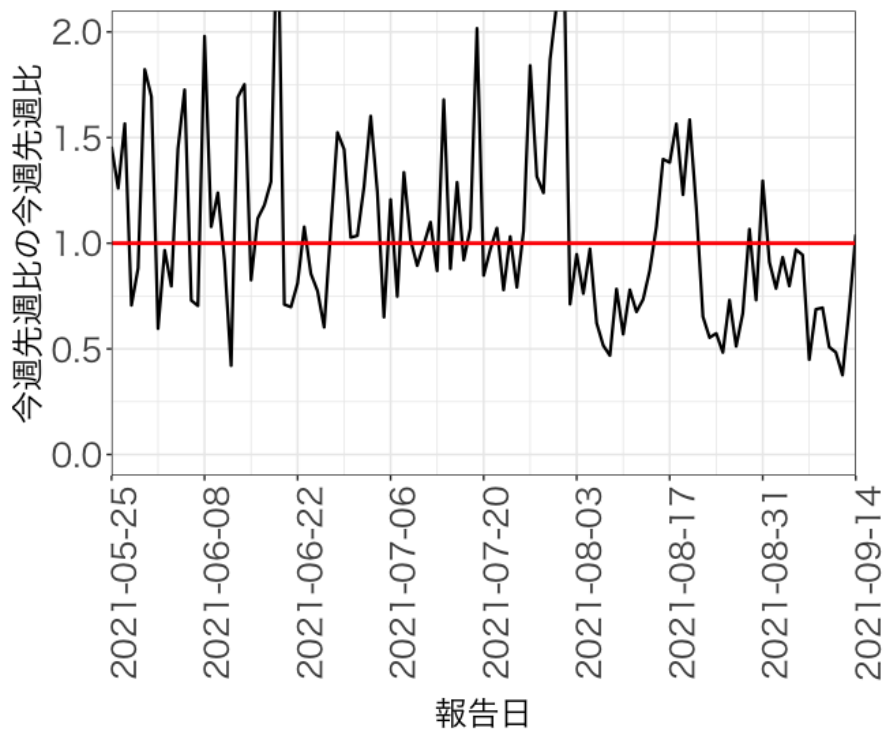

神奈川県

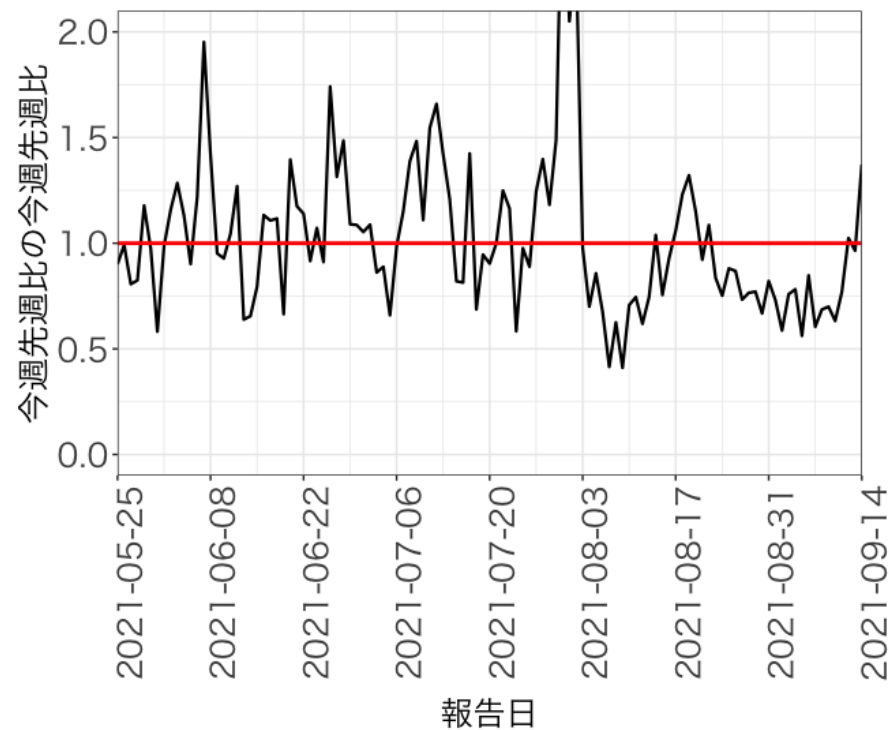

報告日別感染者数の同曜日の今週先週比

愛知県

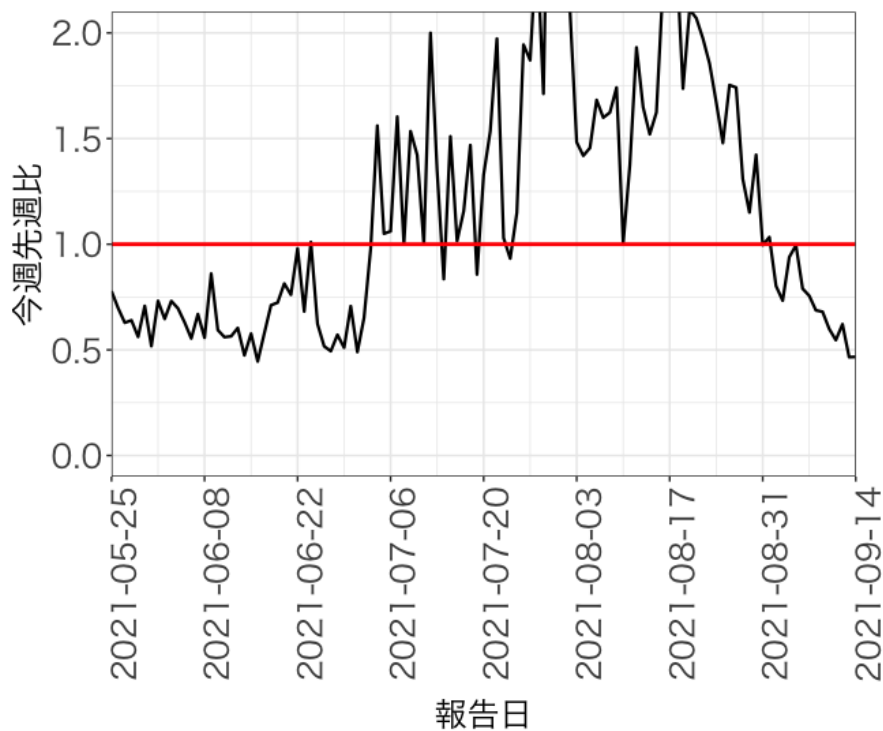

京都府

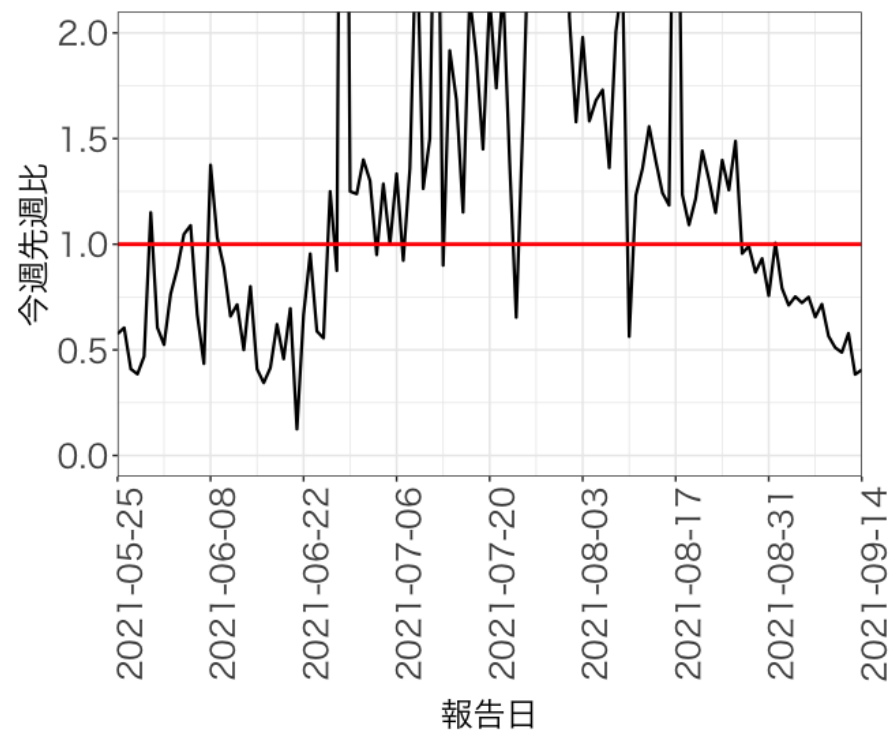

報告日別感染者数の同曜日の今週先週比 の今週先週比

愛知県

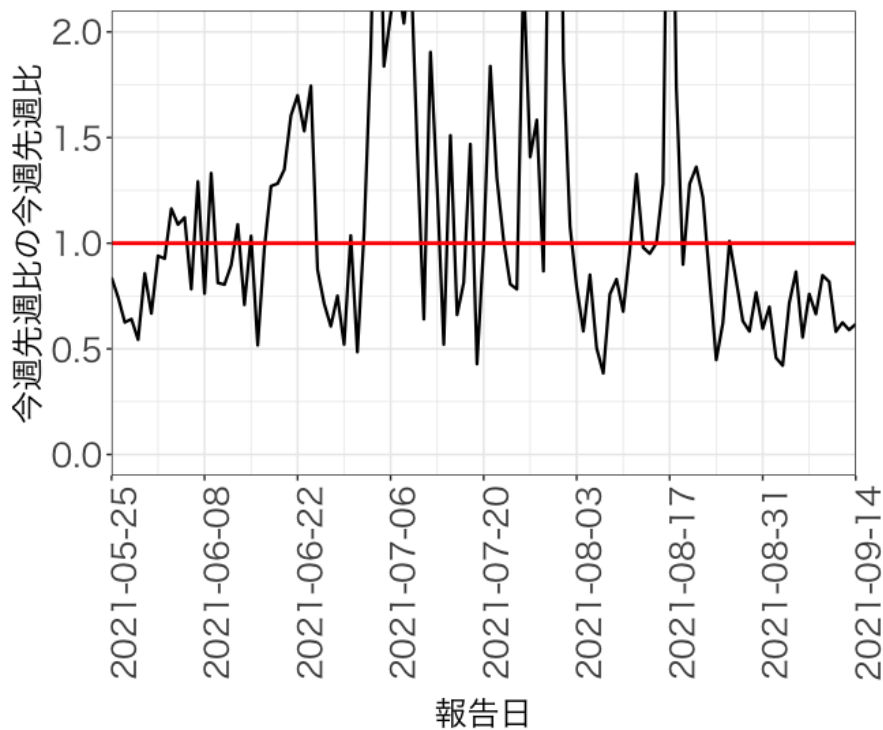

京都府

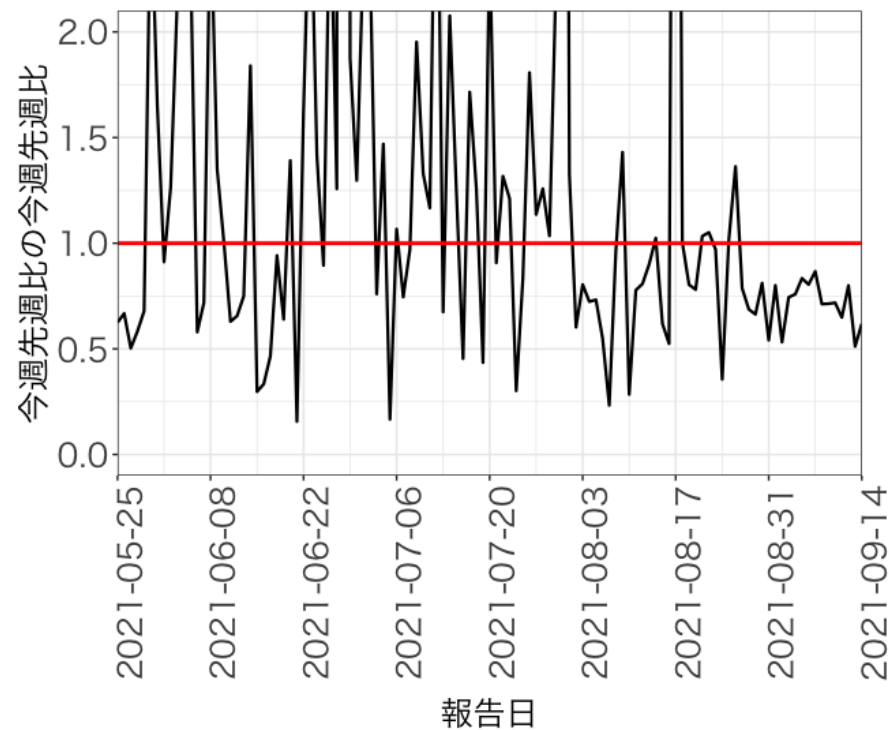

報告日別感染者数の同曜日の今週先週比

大阪府

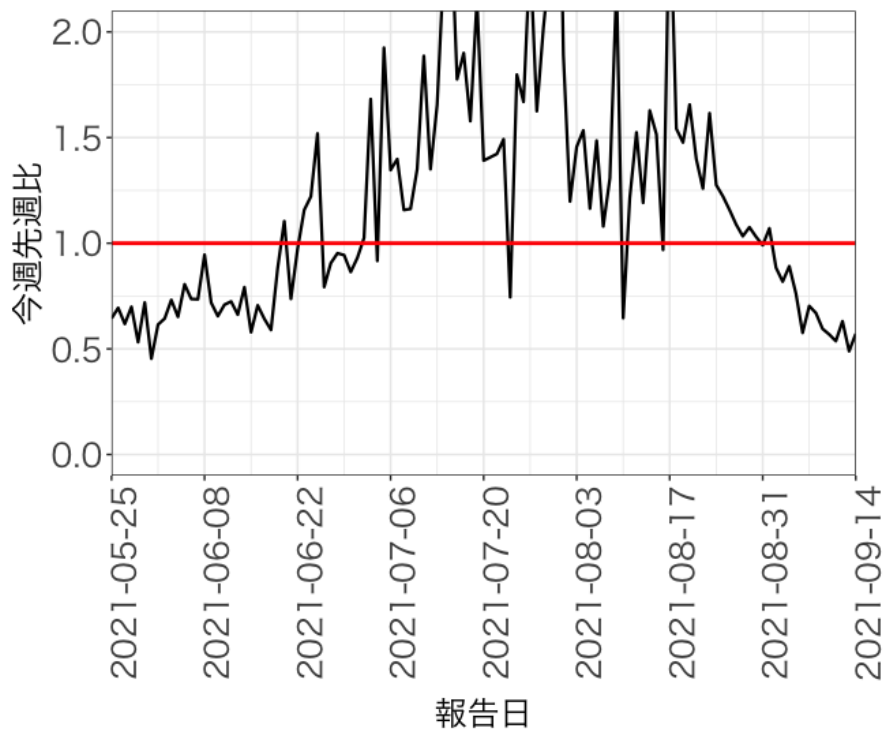

兵庫県

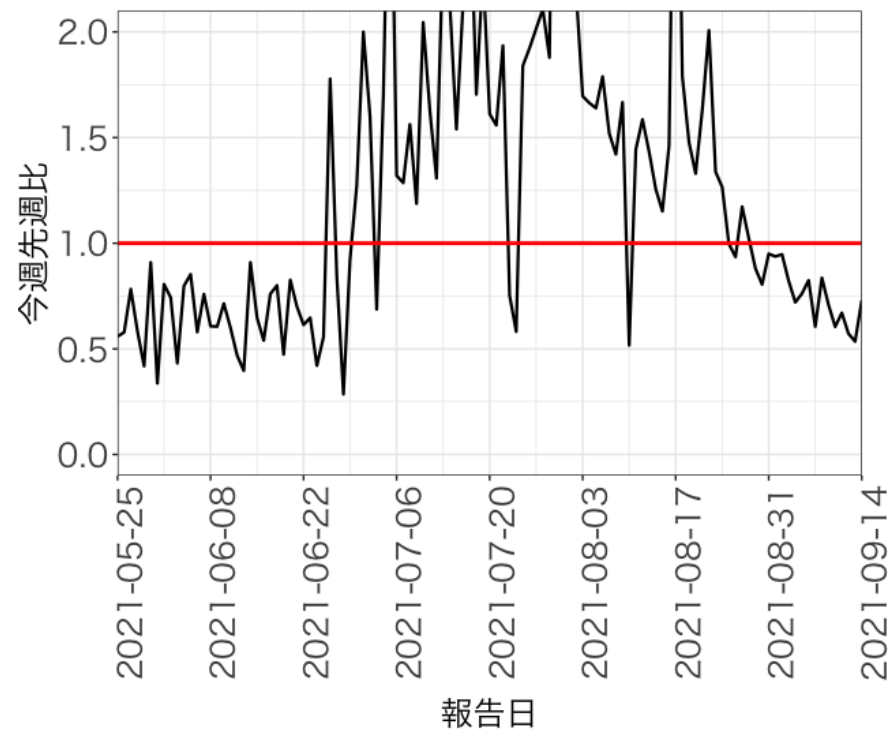

報告日別感染者数の同曜日の今週先週比の今週先週比

大阪府

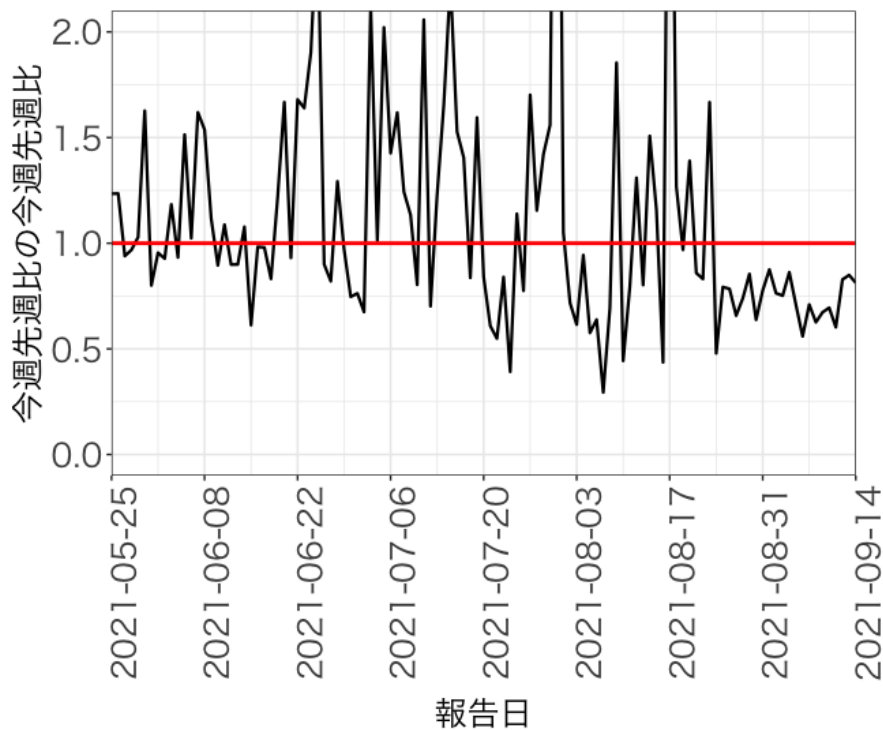

兵庫県

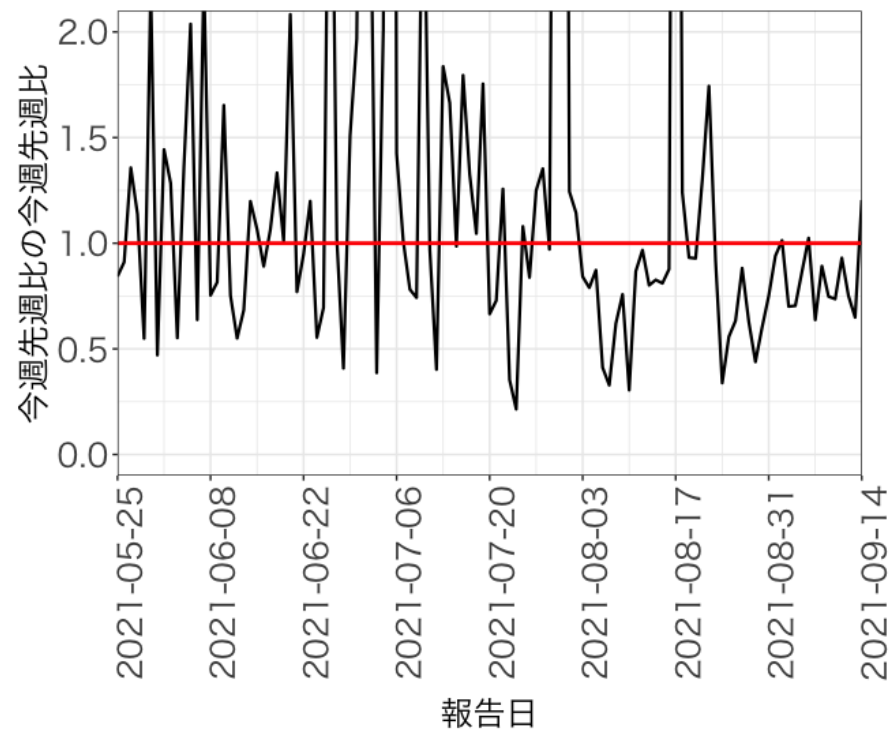

報告日別感染者数の同曜日の今週先週比

岡山県

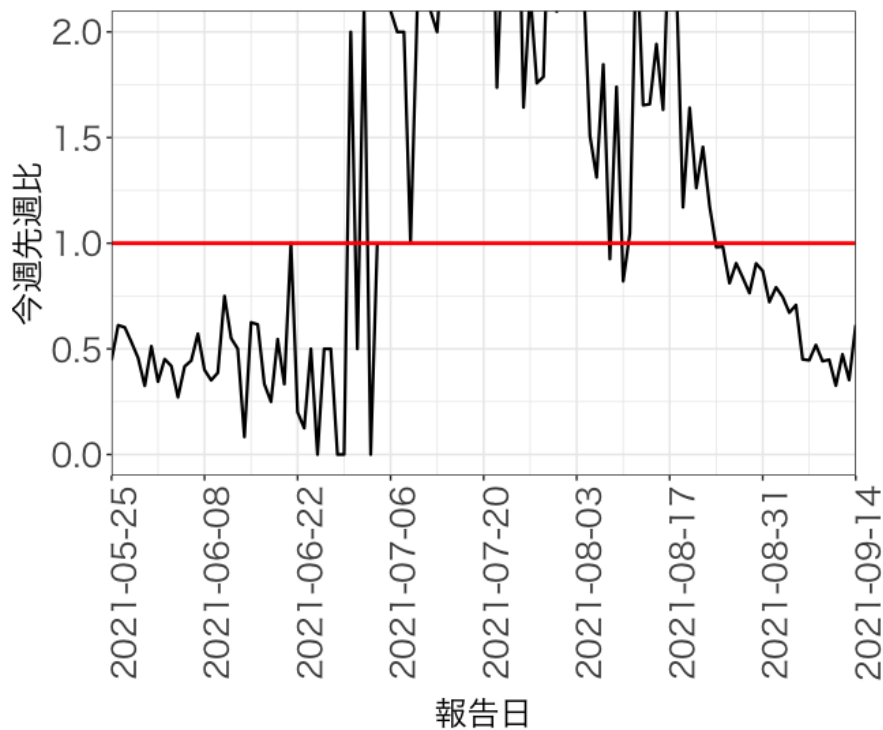

広島県

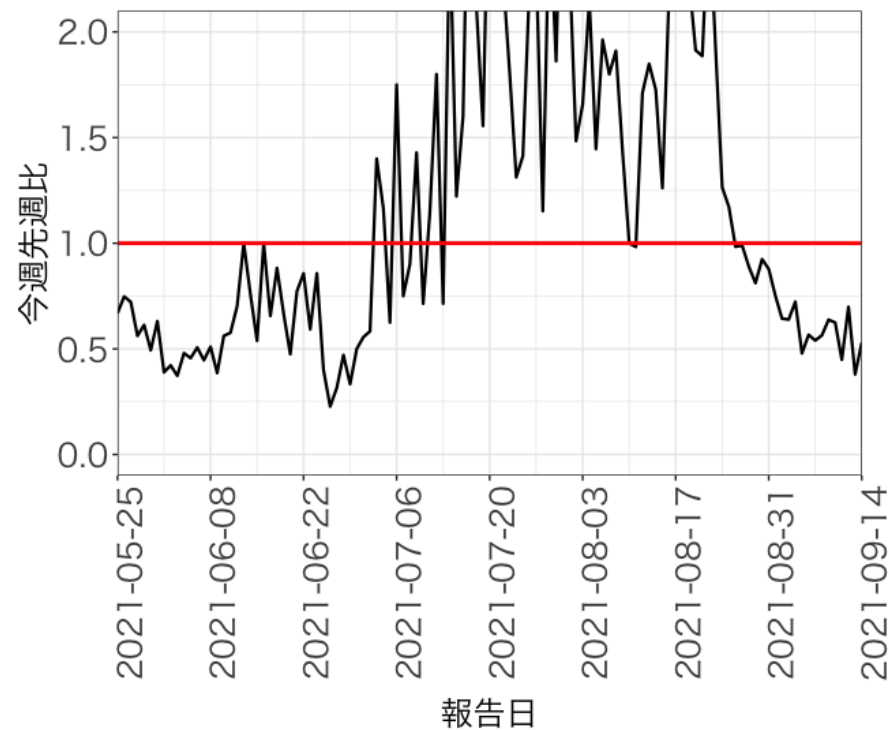

報告日別感染者数の同曜日の今週先週比 の今週先週比

岡山県

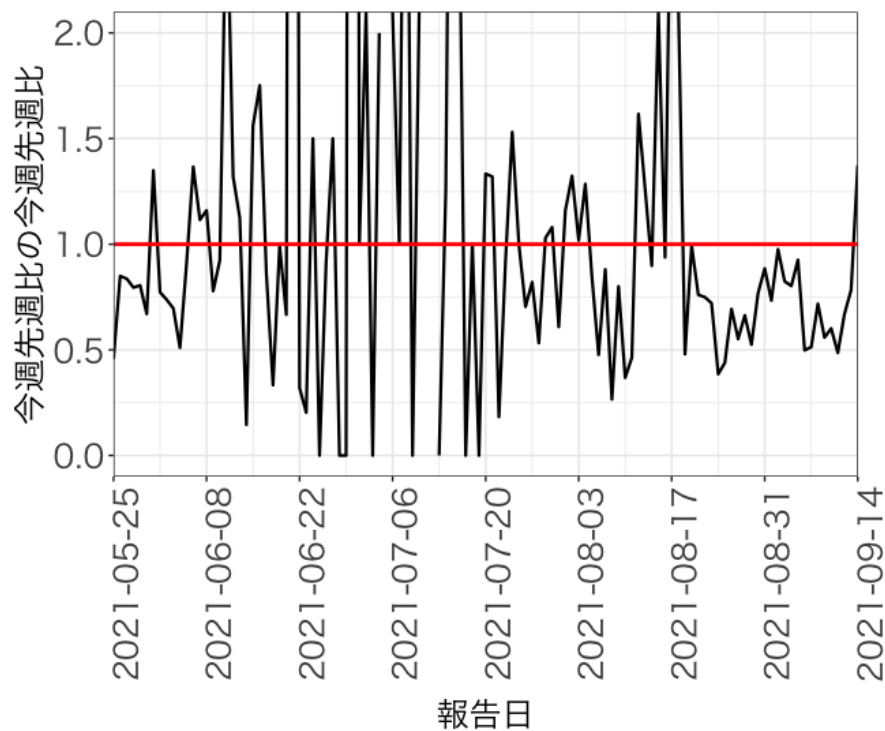

広島県

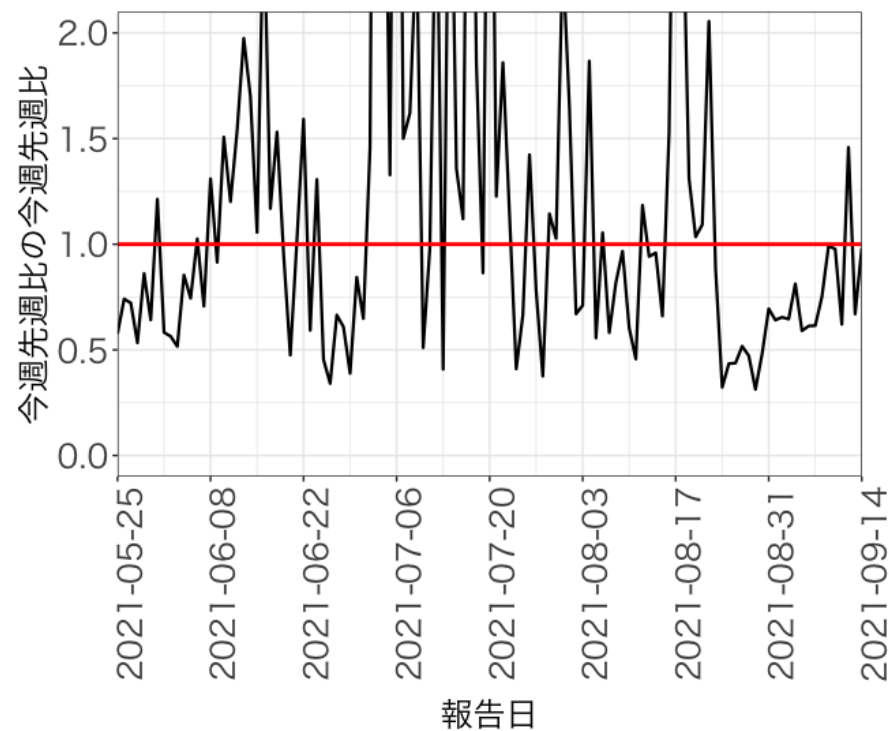

報告日別感染者数の同曜日の今週先週比

福岡県

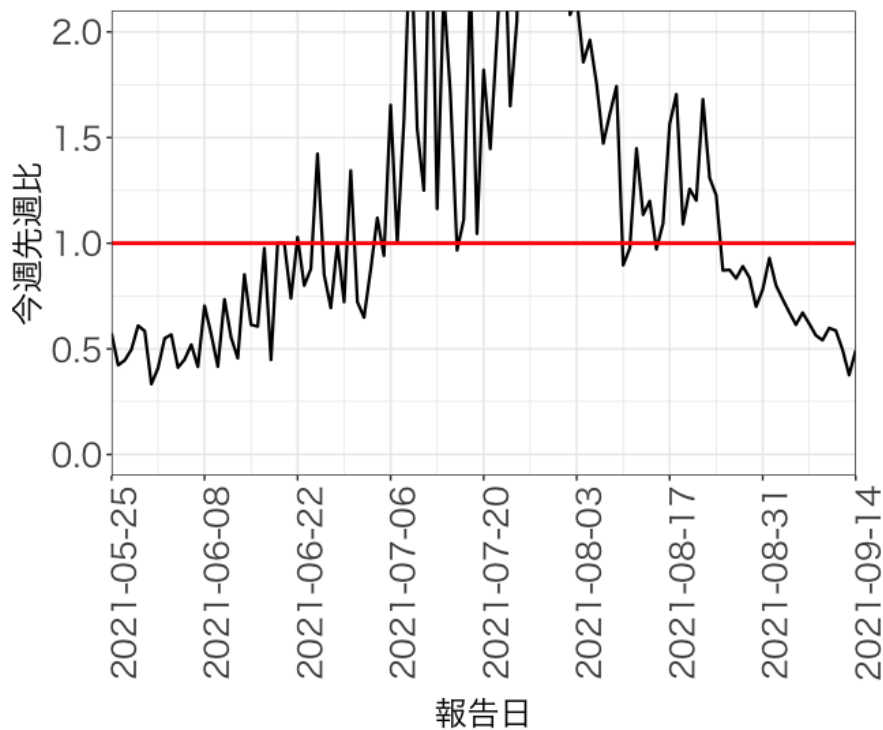

沖縄県

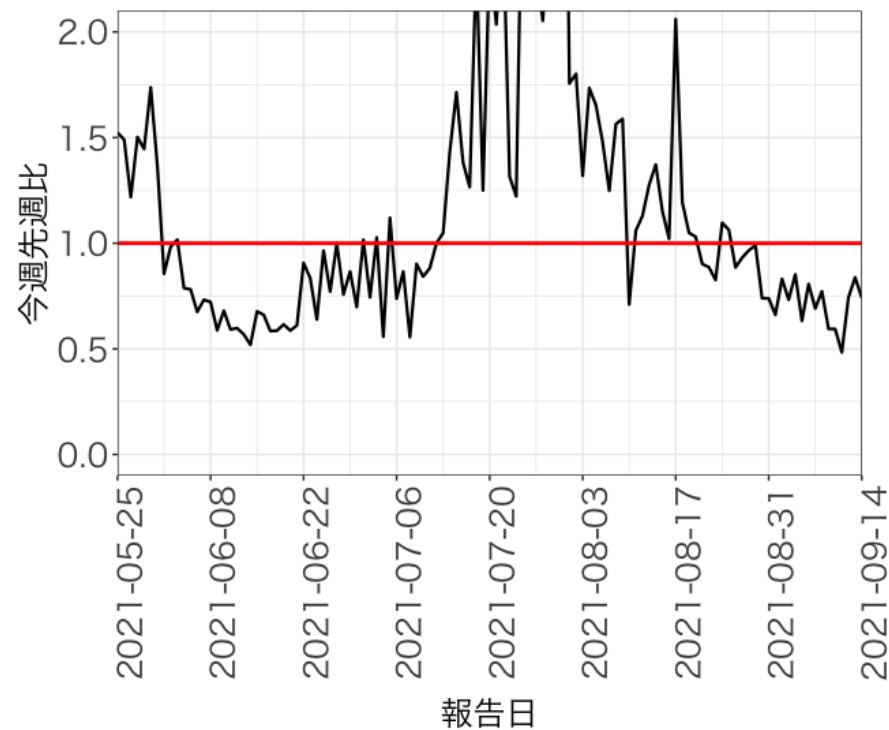

報告日別感染者数の同曜日の今週先週比 の今週先週比

福岡県

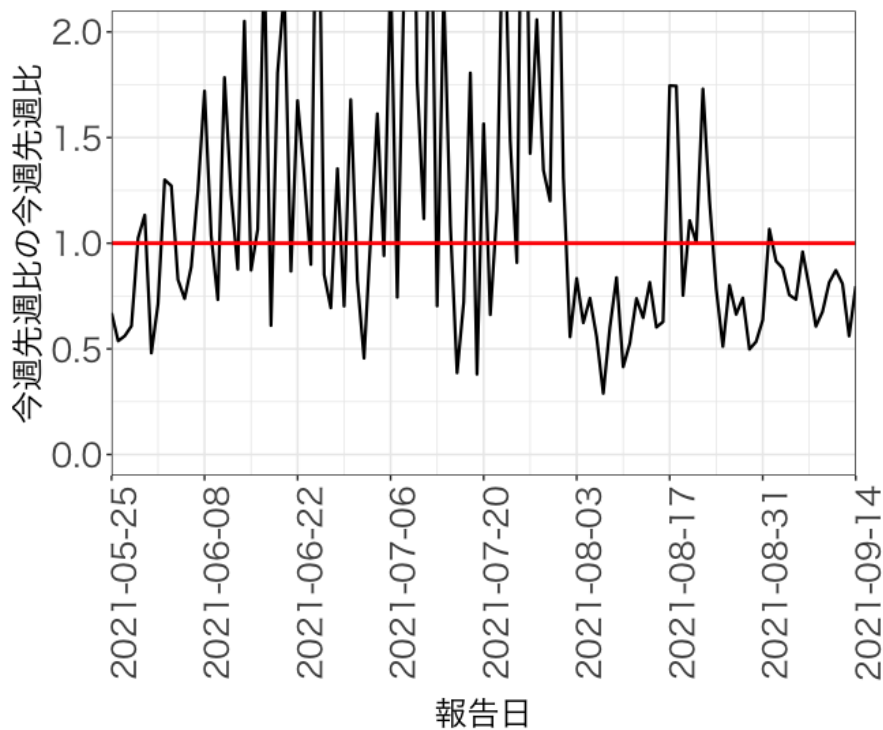

沖縄県

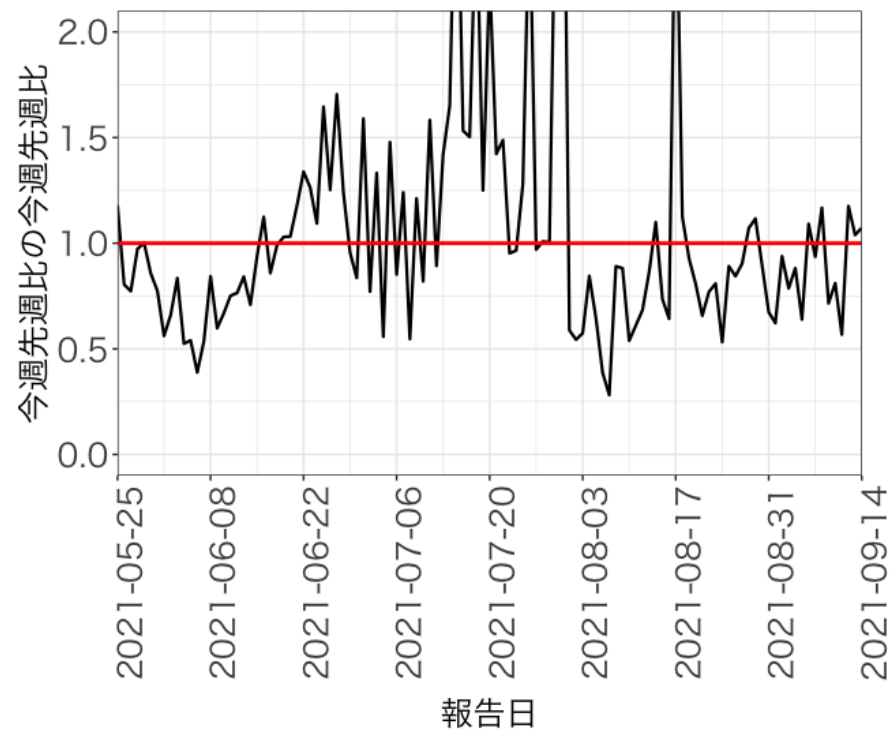

報告日別感染者数の同曜日の年齢群別 今週先週比（東京都）

0-19歳

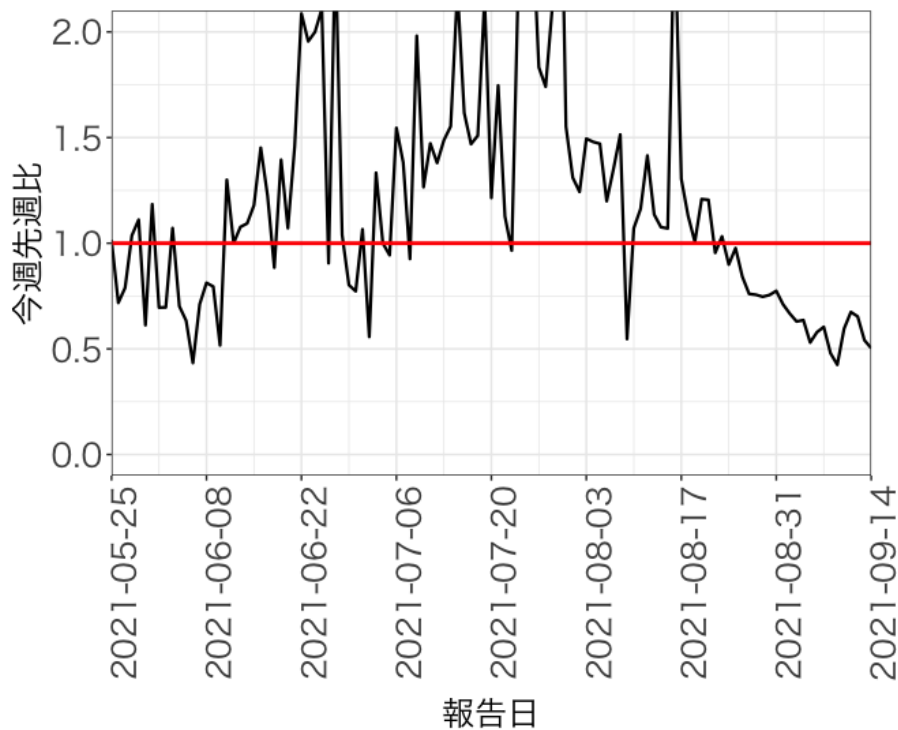

20-39歳

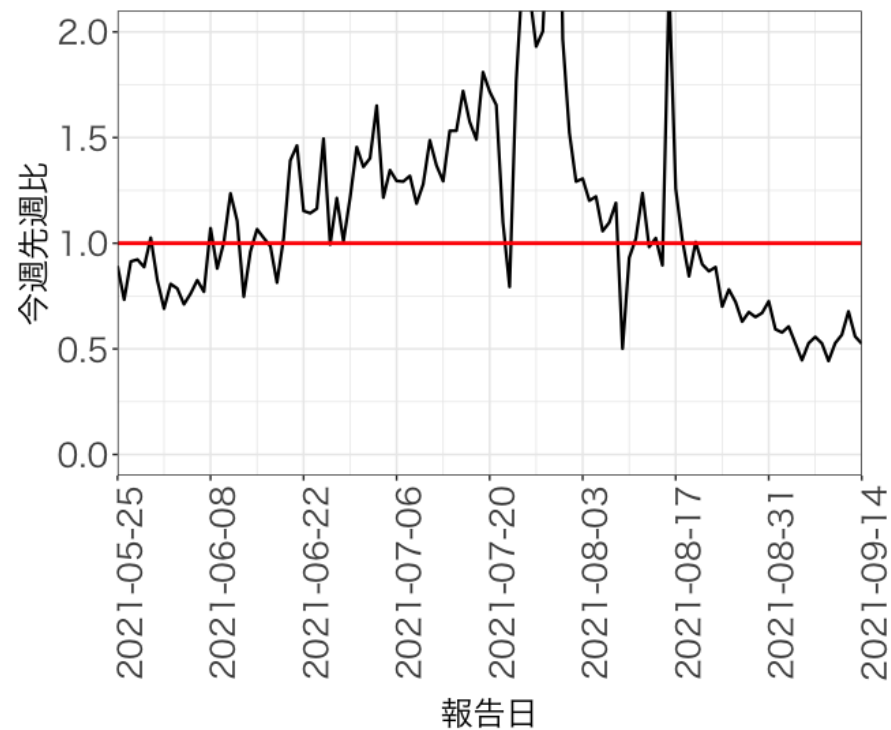

報告日別感染者数の同曜日の年齢群別 今週先週比の今週先週比（東京都）

0-19歳

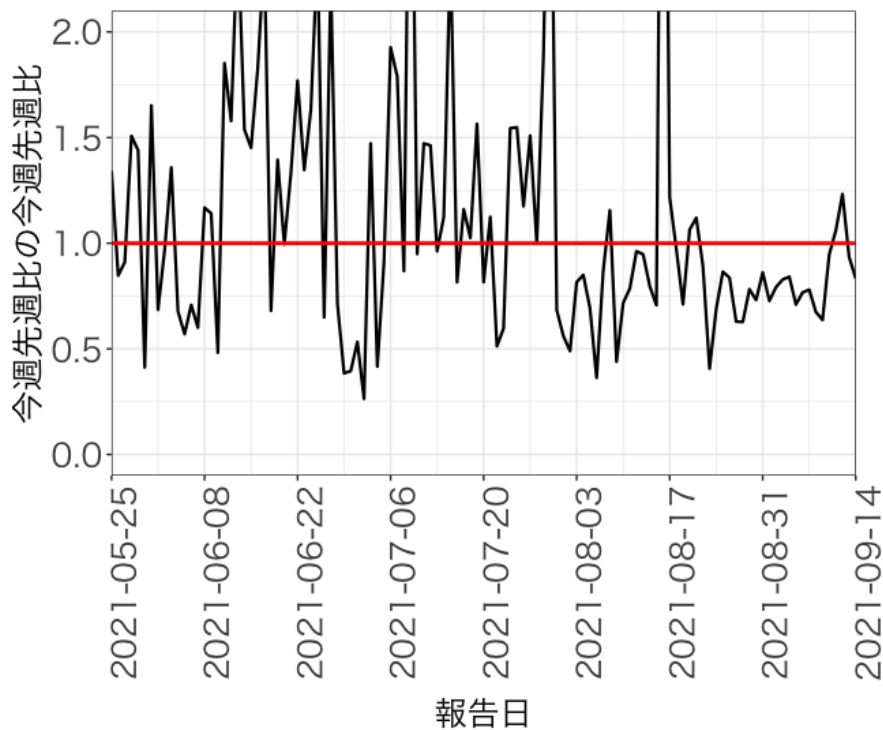

20-39歳

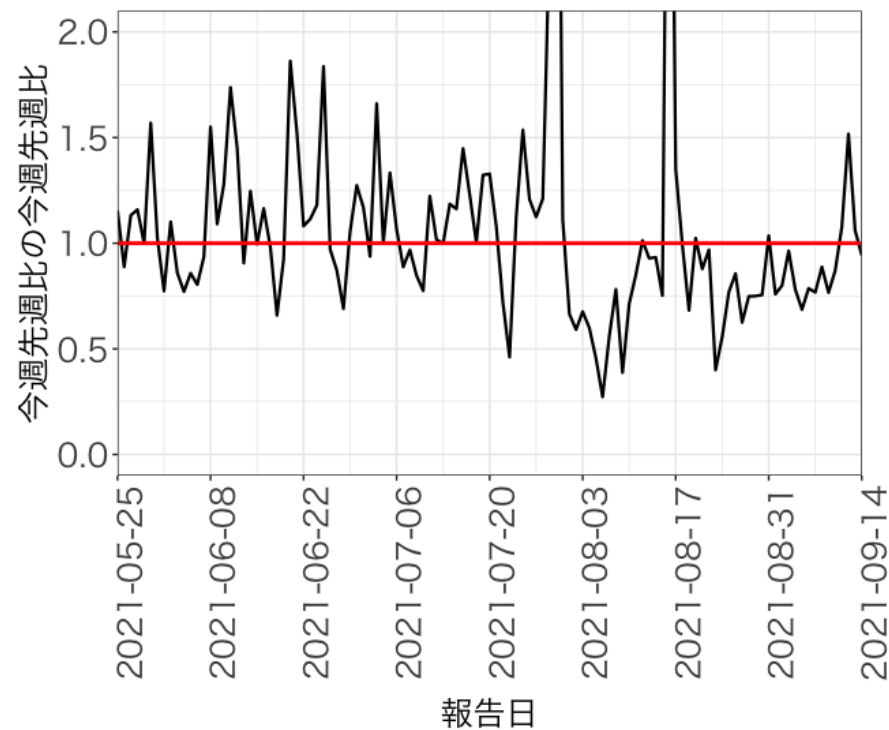

報告日別感染者数の同曜日の年齢群別 今週先週比（東京都）

40-59歳

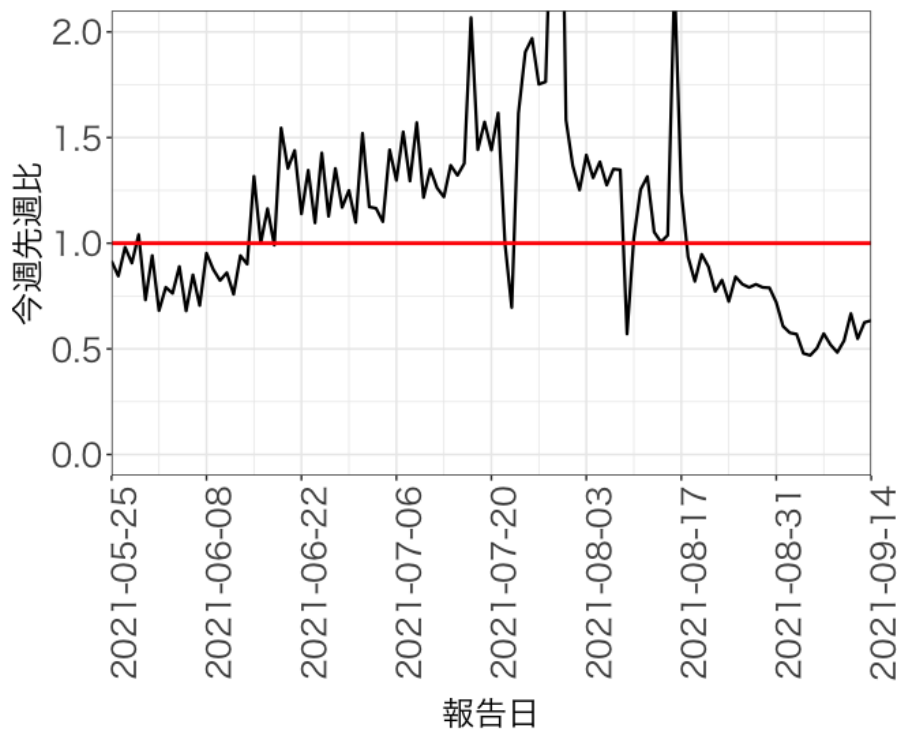

60-79歳

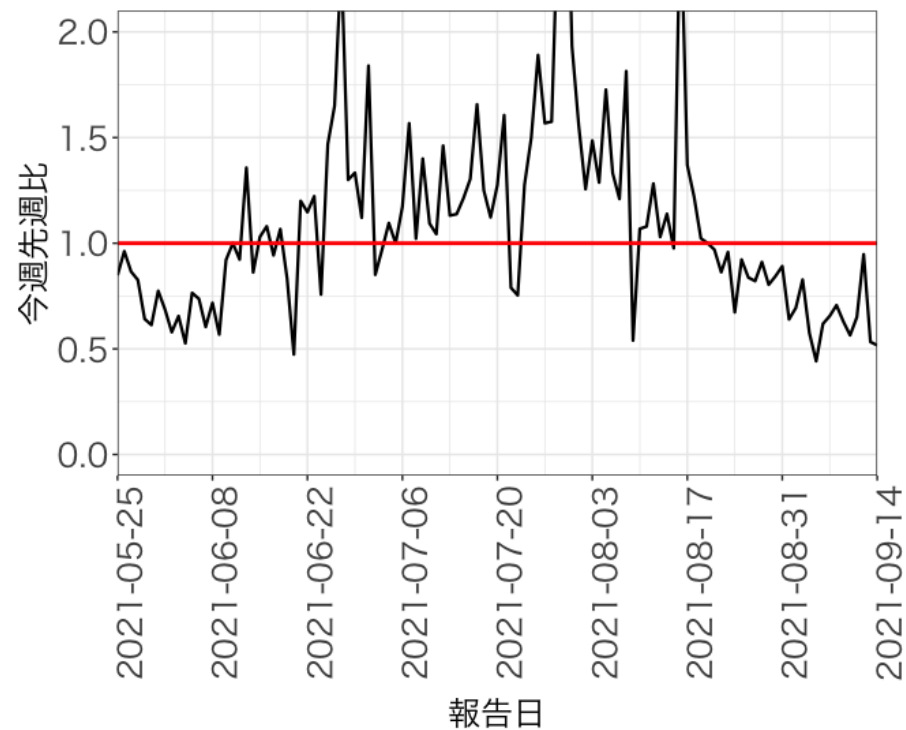

報告日別感染者数の同曜日の年齢群別 今週先週比の今週先週比（東京都）

40-59歳

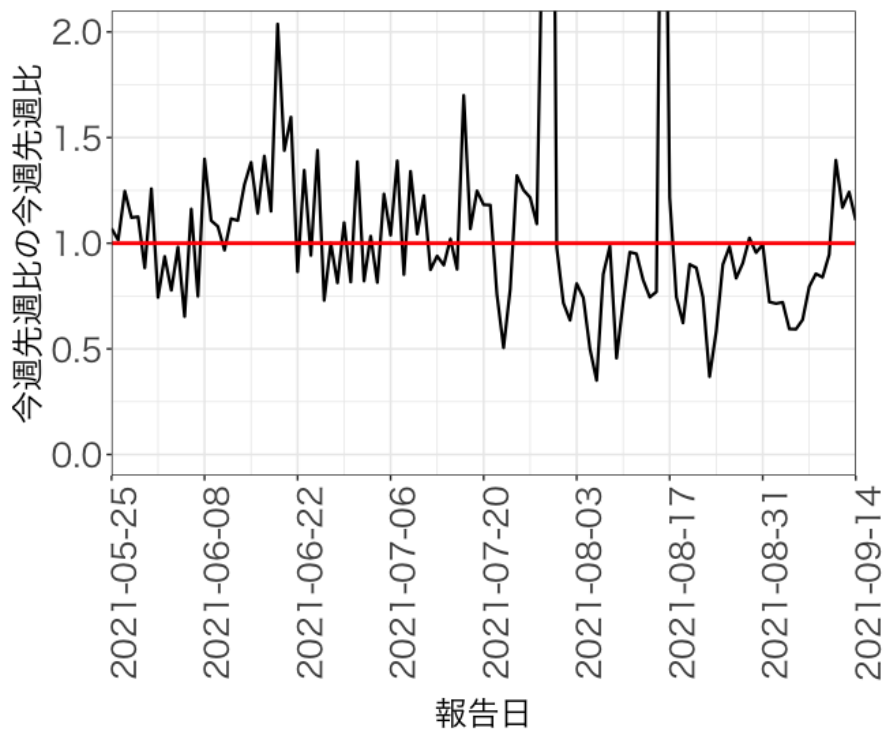

60-79歳

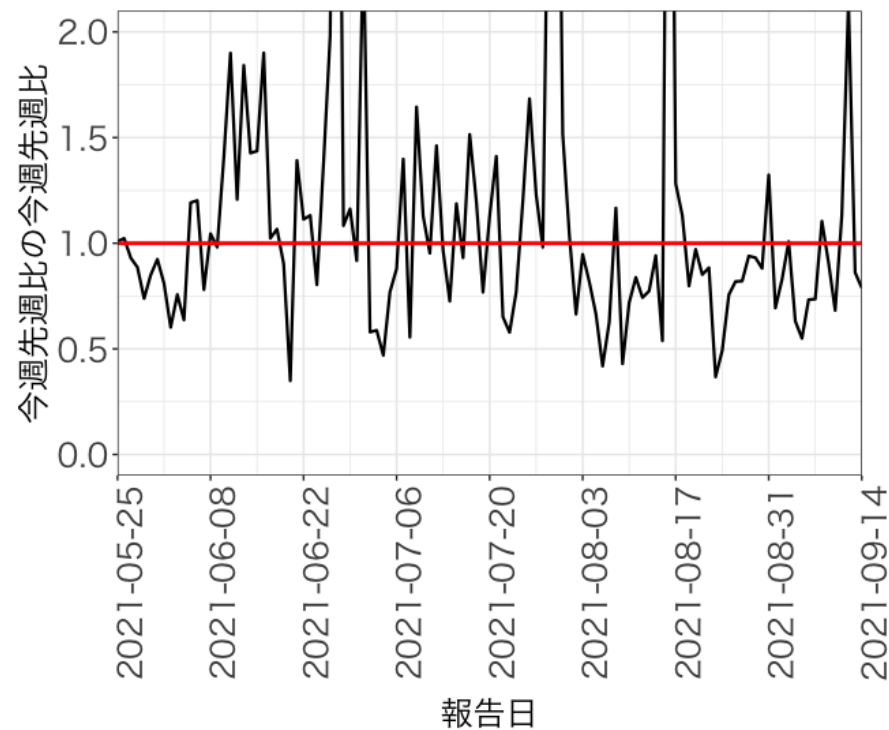

報告日別感染者数の同曜日の年齢群別 今週先週比（東京都）

80歳以上

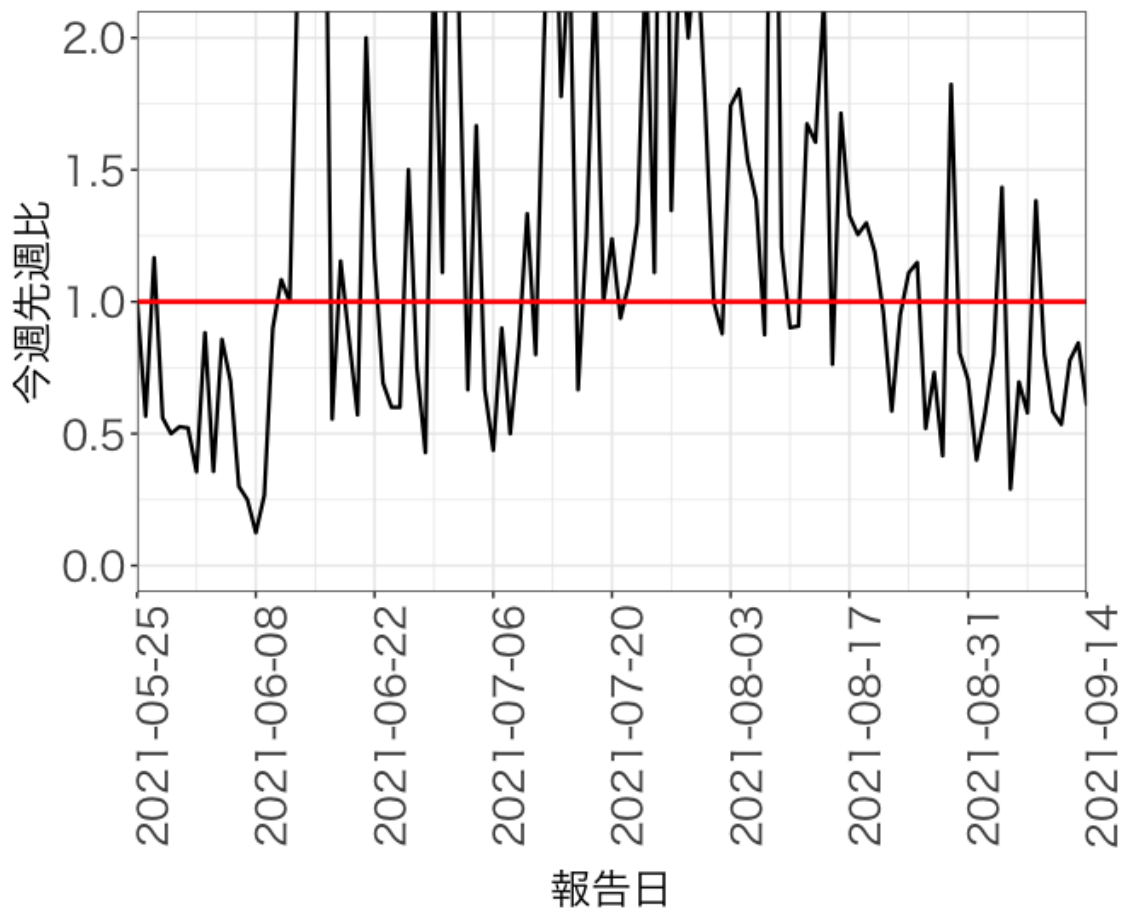

報告日別感染者数の同曜日の年齢群別 今週先週比の今週先週比（東京都）

80歳以上

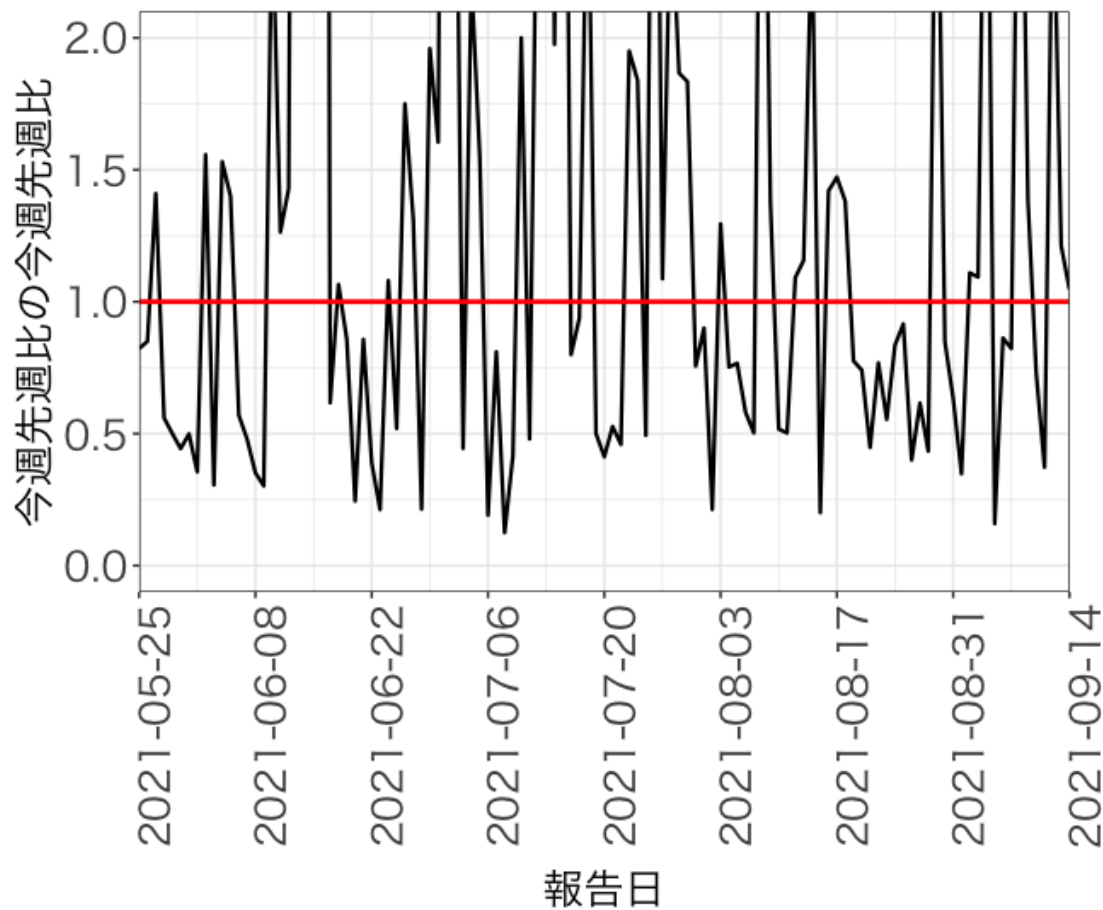

報告日別感染者数の推移 (今週先週比0.6、0.8、1.0倍が継続した場合)

北海道

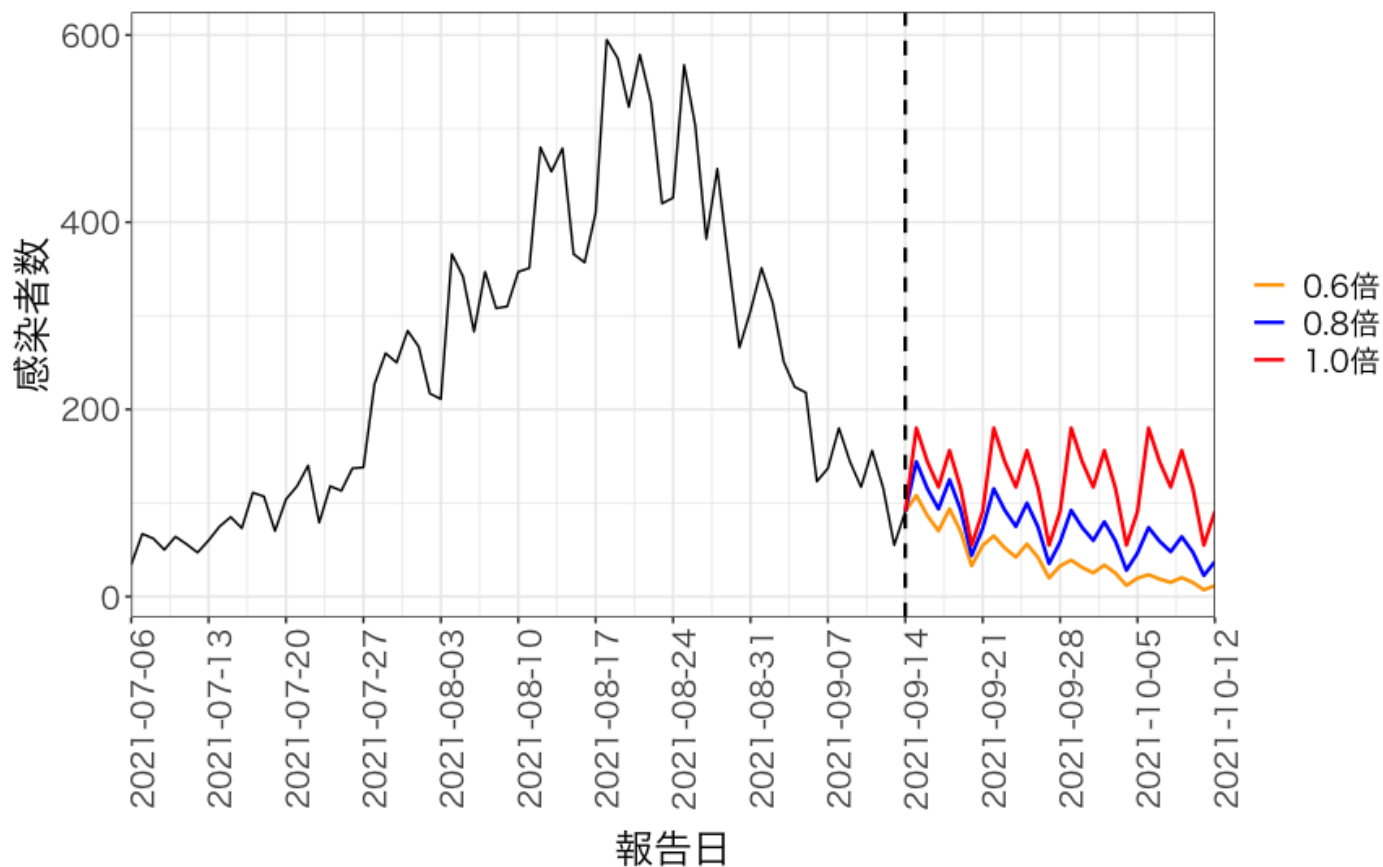

報告日別感染者数の推移 (今週先週比0.6、0.8、1.0倍が継続した場合)

東京都

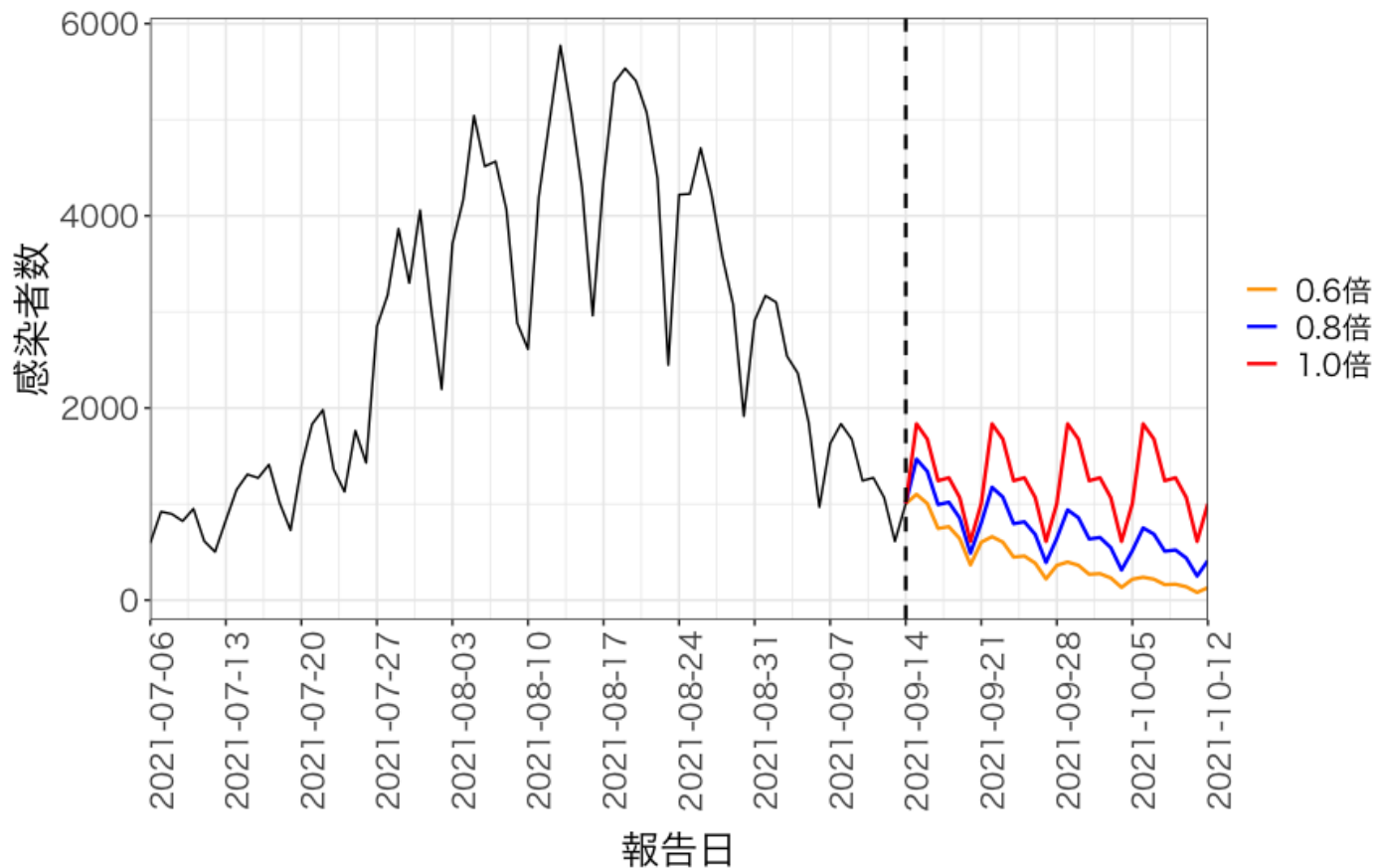

報告日別感染者数の推移 (今週先週比0.6、0.8、1.0倍が継続した場合)

埼玉県

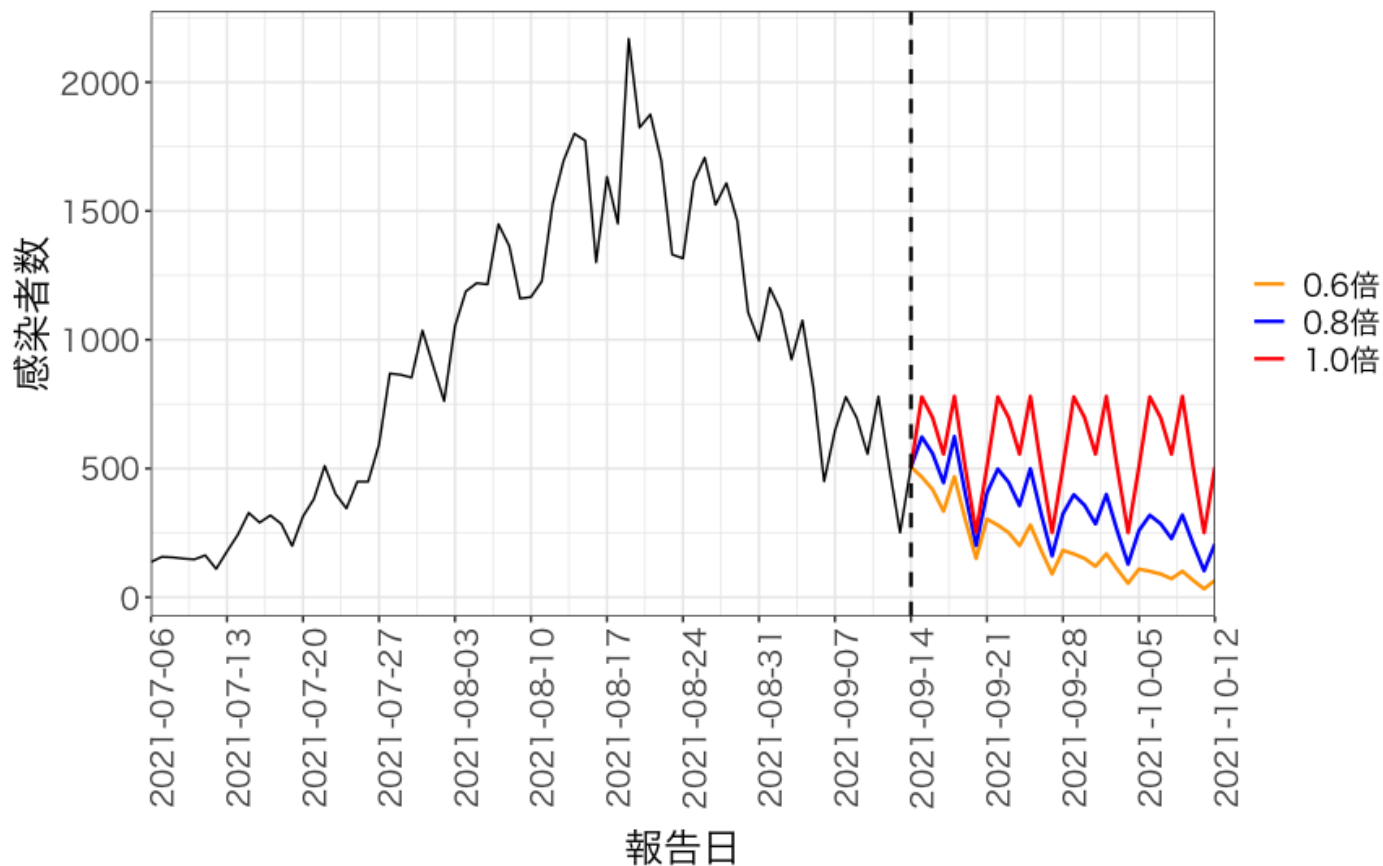

報告日別感染者数の推移 (今週先週比0.6、0.8、1.0倍が継続した場合)

千葉県

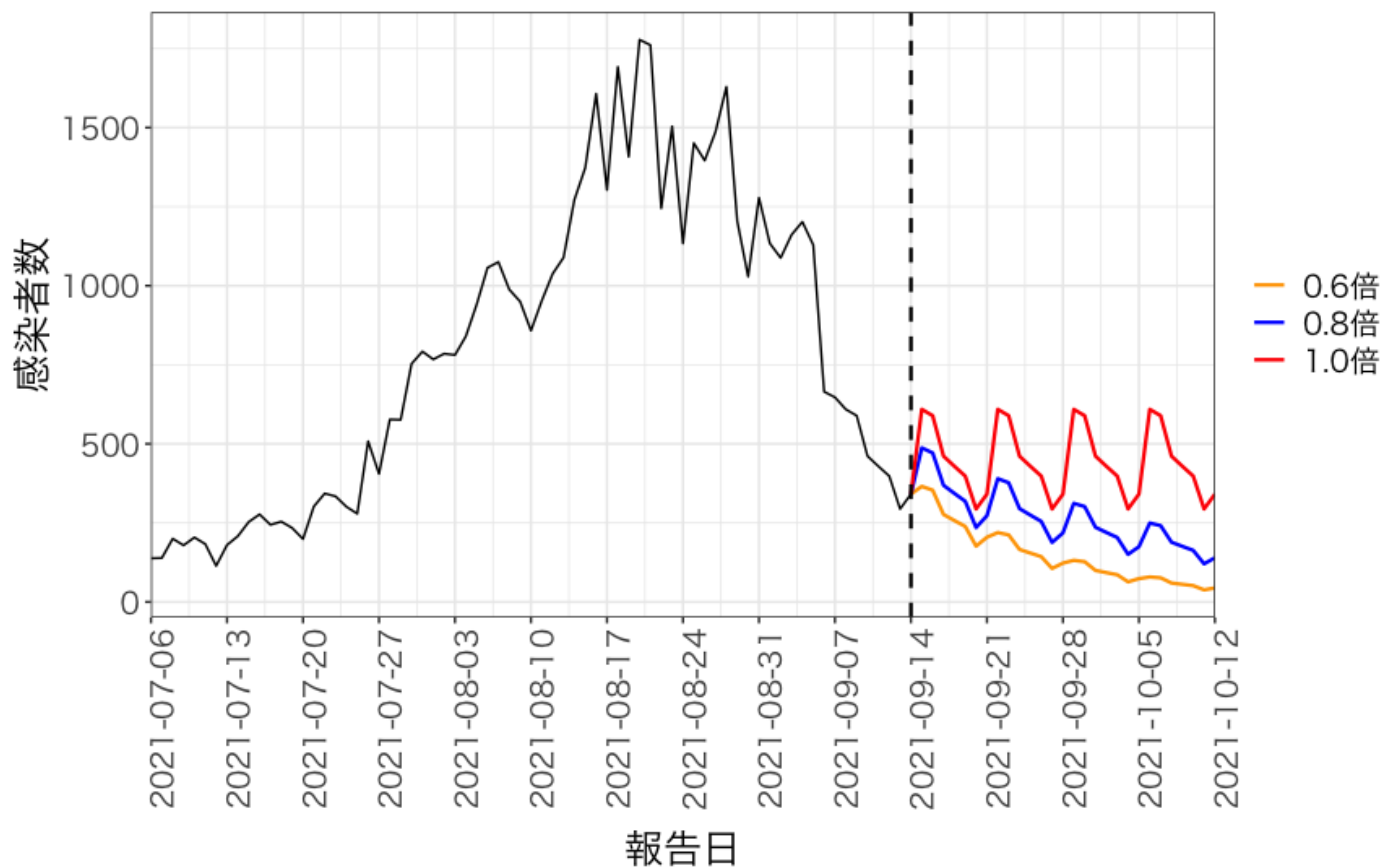

報告日別感染者数の推移 (今週先週比0.6、0.8、1.0倍が継続した場合) 神奈川県

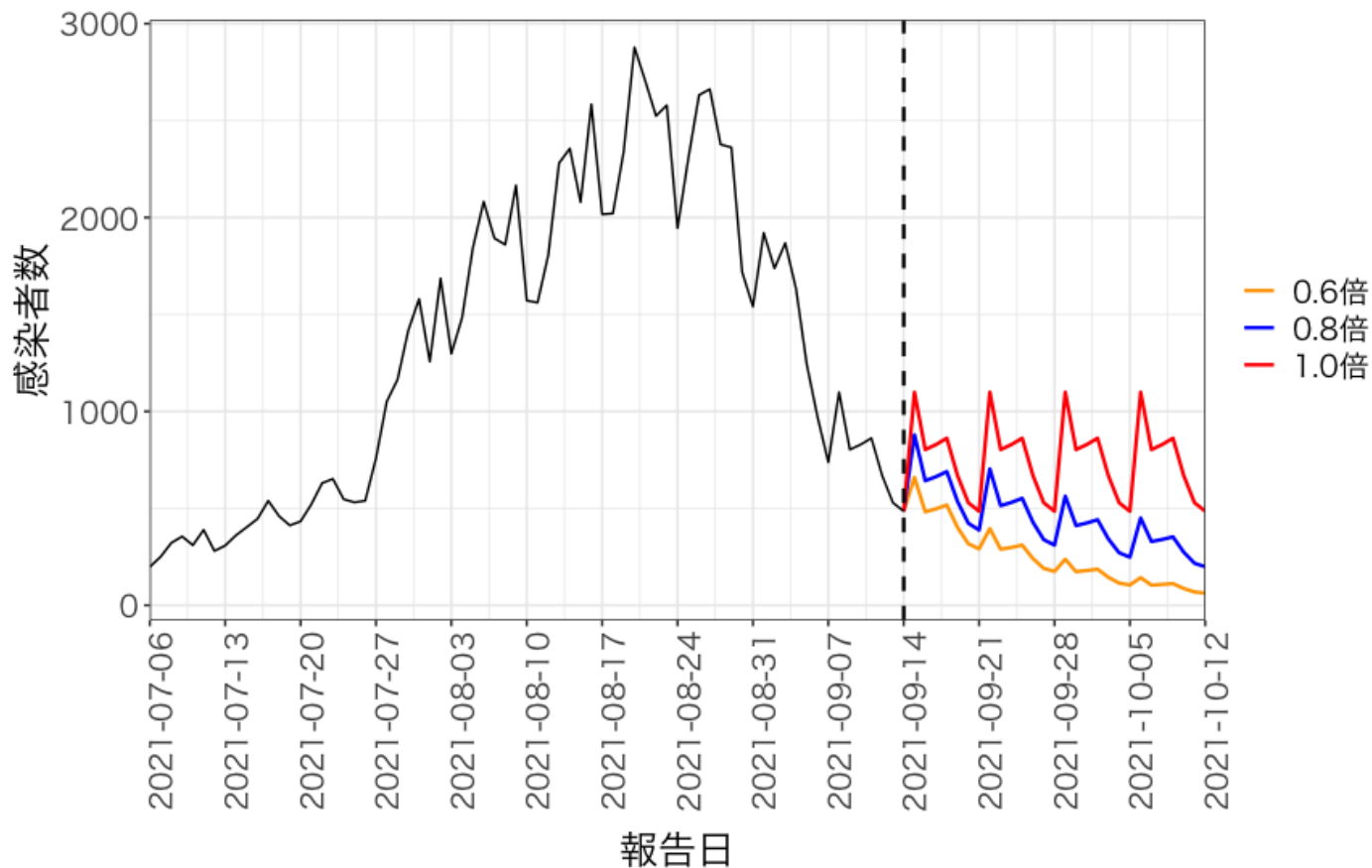

報告日別感染者数の推移 (今週先週比0.6、0.8、1.0倍が継続した場合)

愛知県

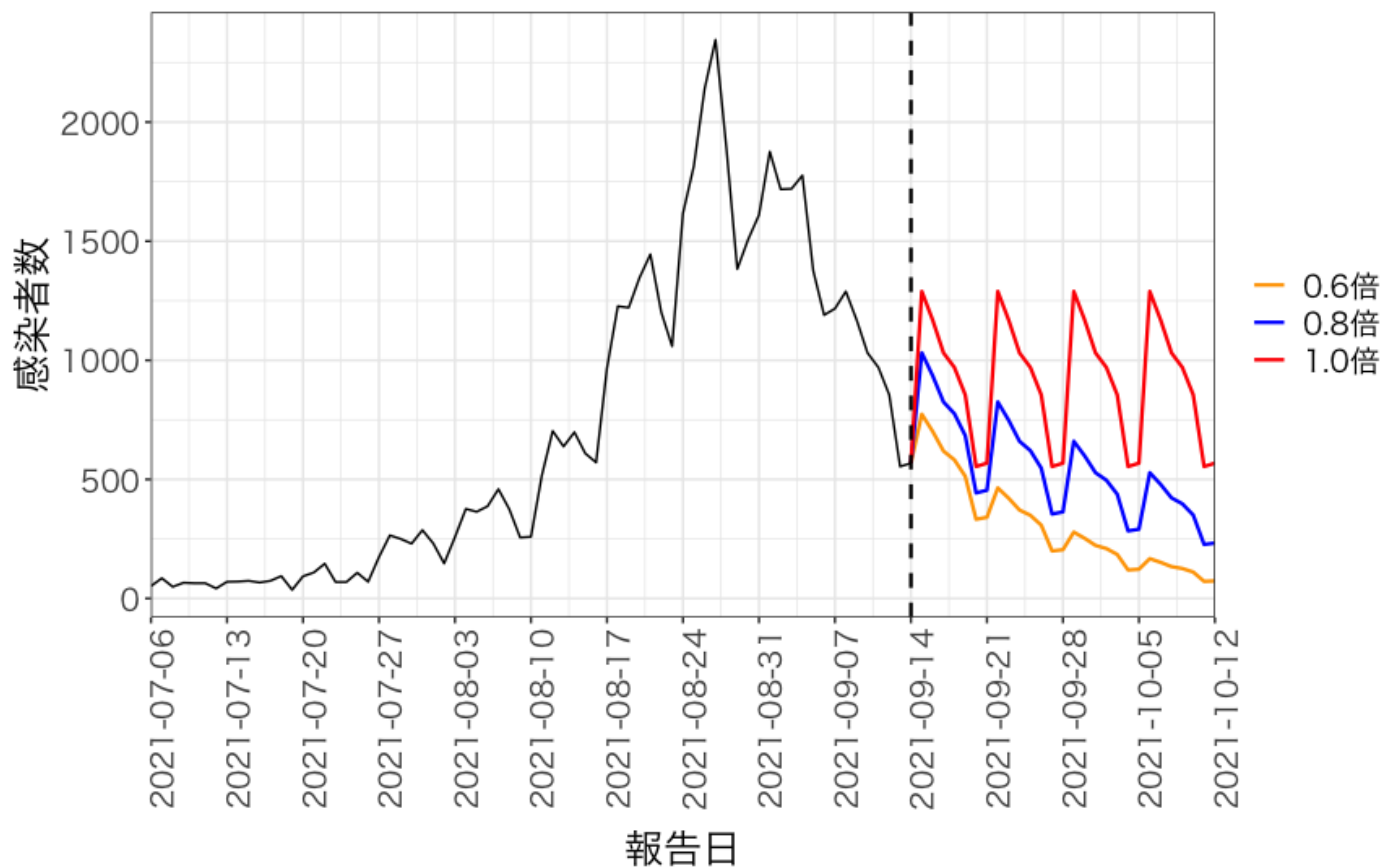

報告日別感染者数の推移 (今週先週比0.6、0.8、1.0倍が継続した場合)

京都府

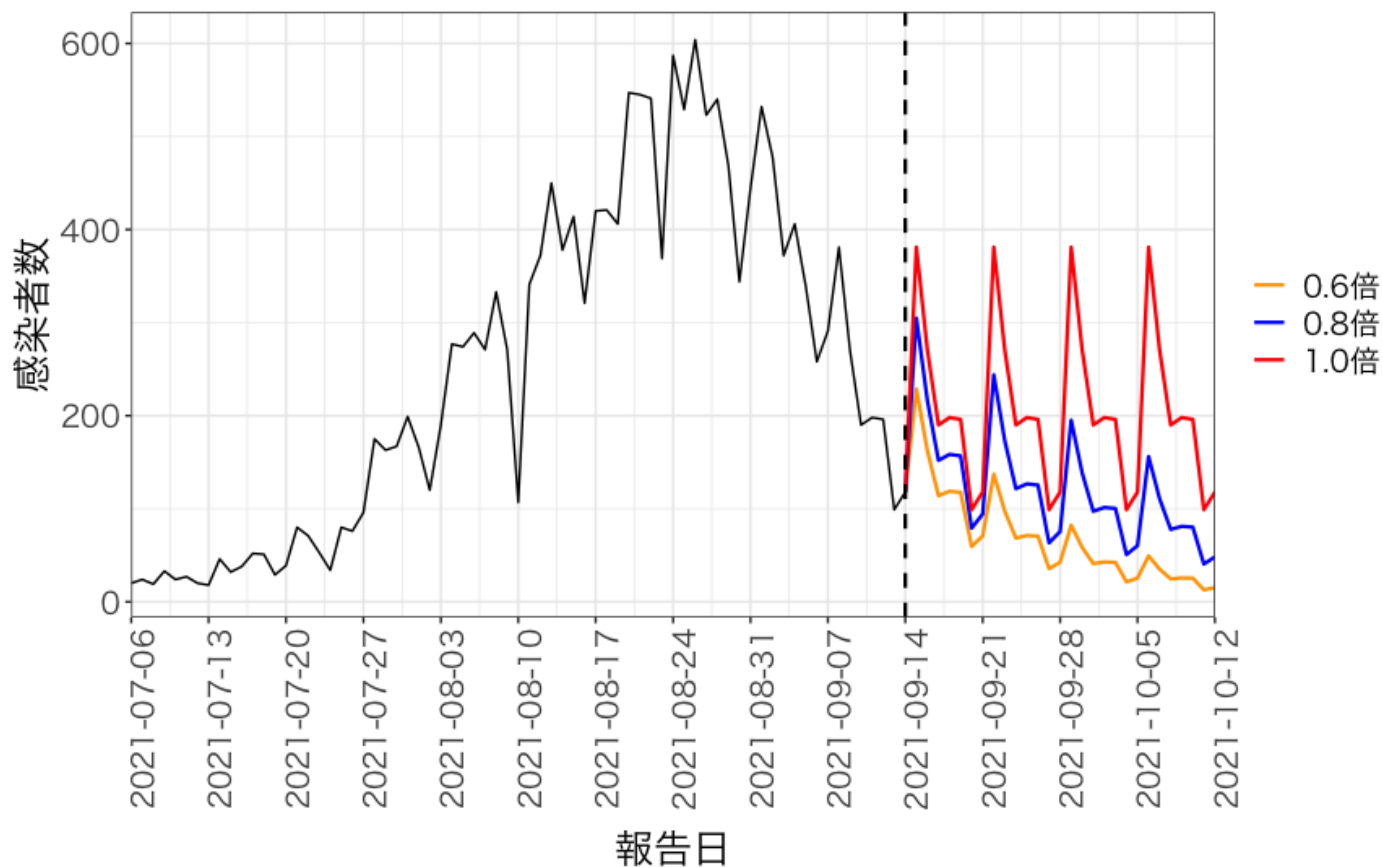

報告日別感染者数の推移 (今週先週比0.6、0.8、1.0倍が継続した場合) 大阪府

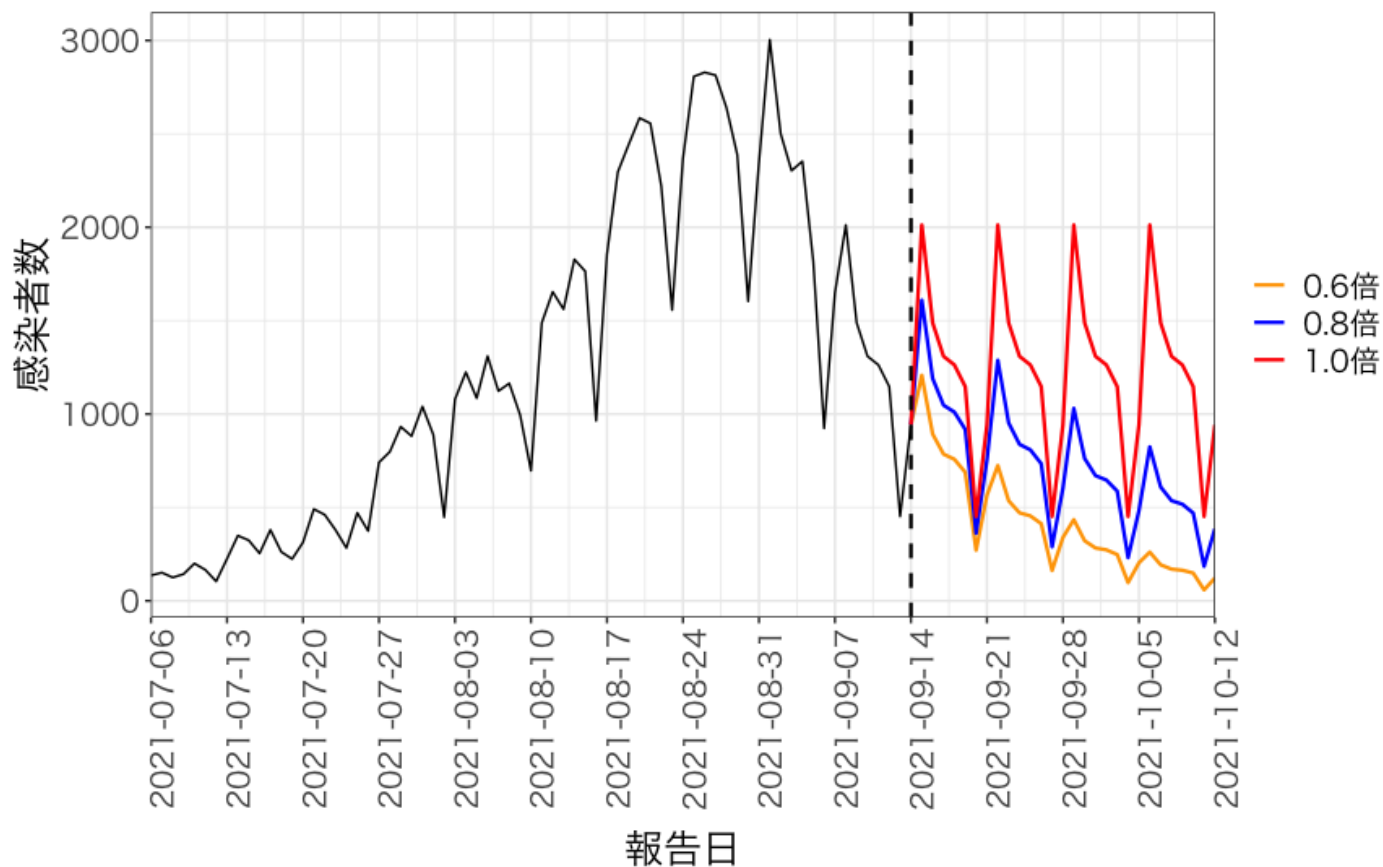

報告日別感染者数の推移 (今週先週比0.6、0.8、1.0倍が継続した場合)

兵庫県

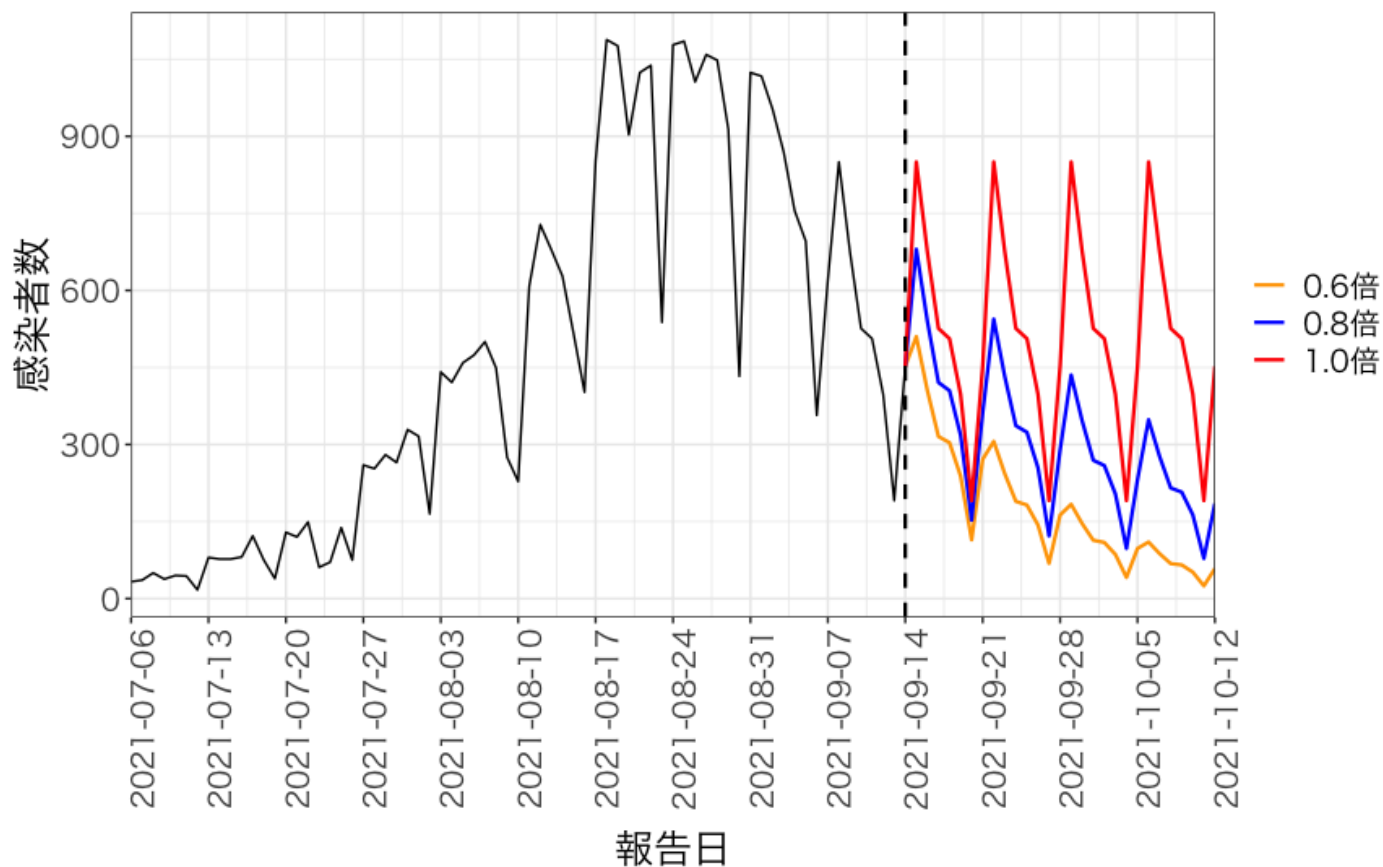

報告日別感染者数の推移 (今週先週比0.6、0.8、1.0倍が継続した場合)

福岡県

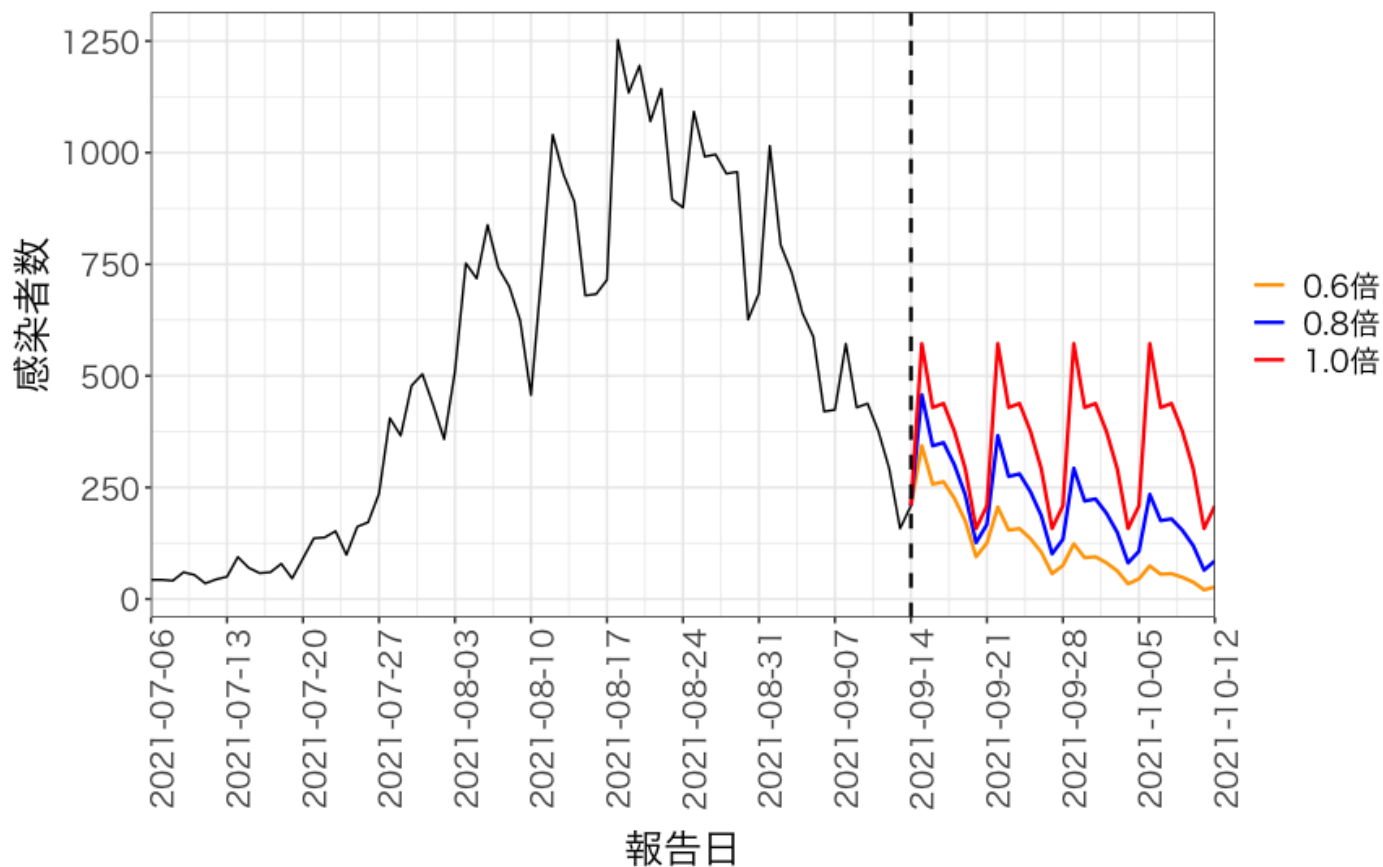

報告日別感染者数の推移 (今週先週比0.6、0.8、1.0倍が継続した場合)

沖縄県

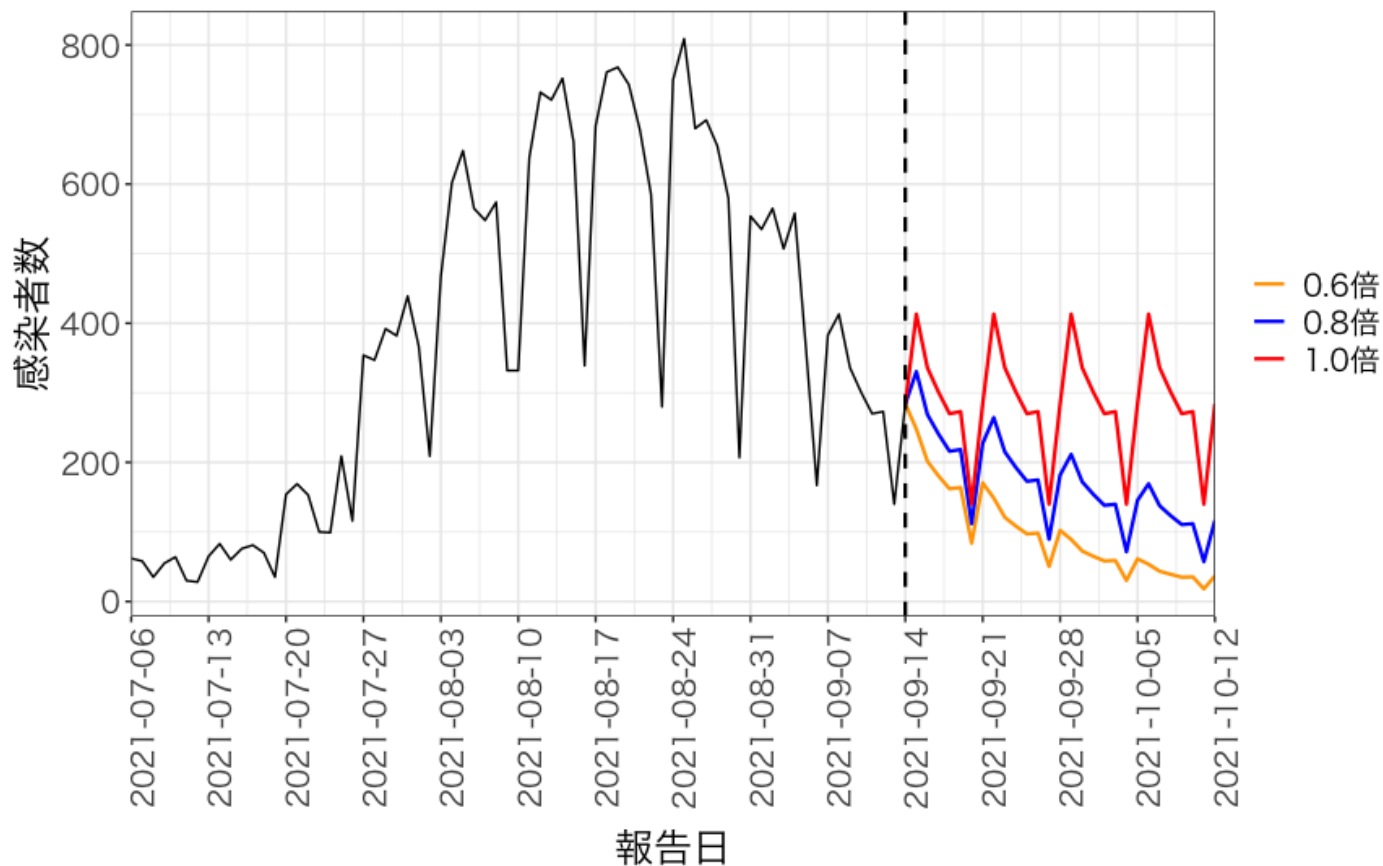

年齢群別発症日別感染者数

北海道

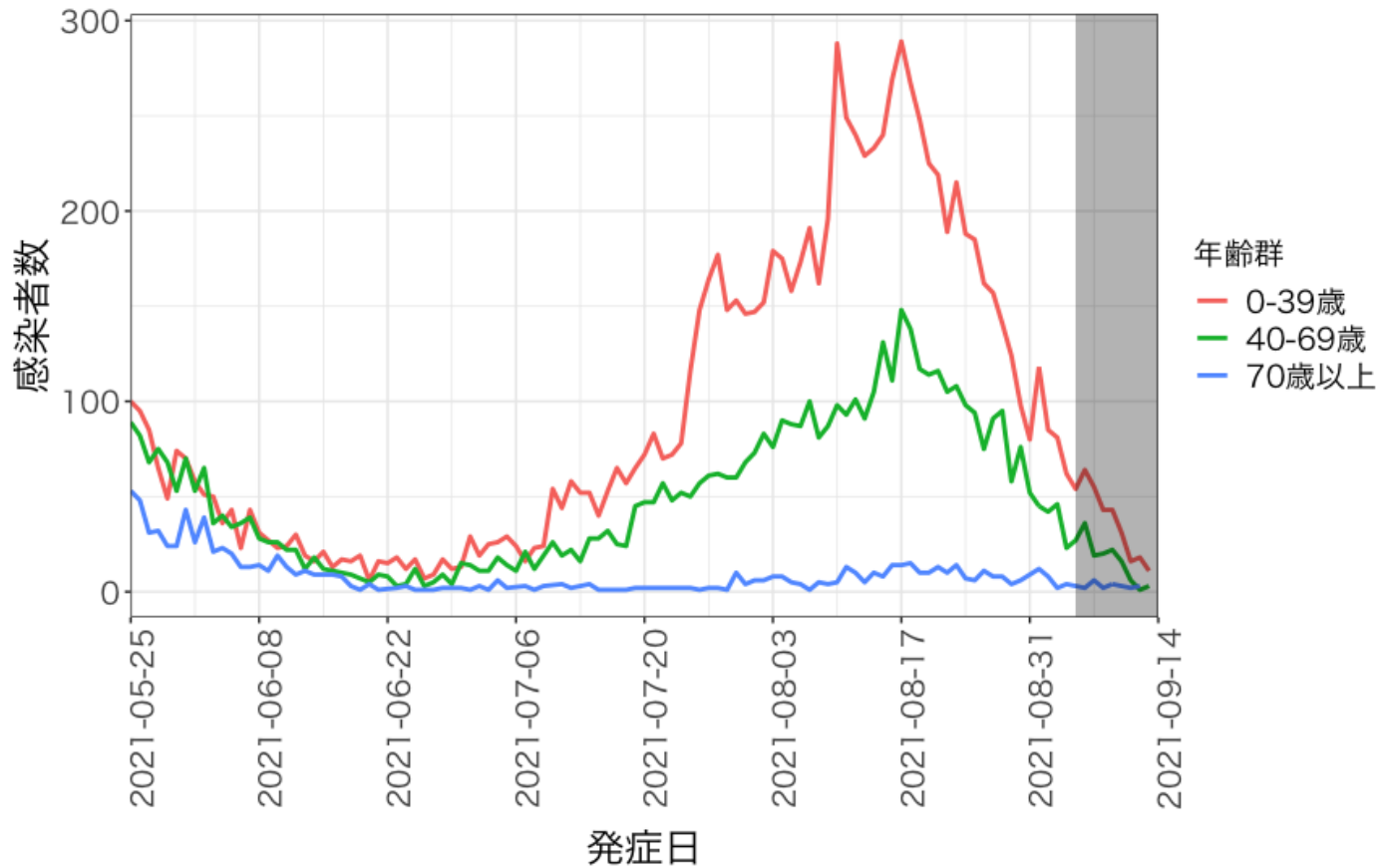

年齢群別発症日別感染者数

東京都

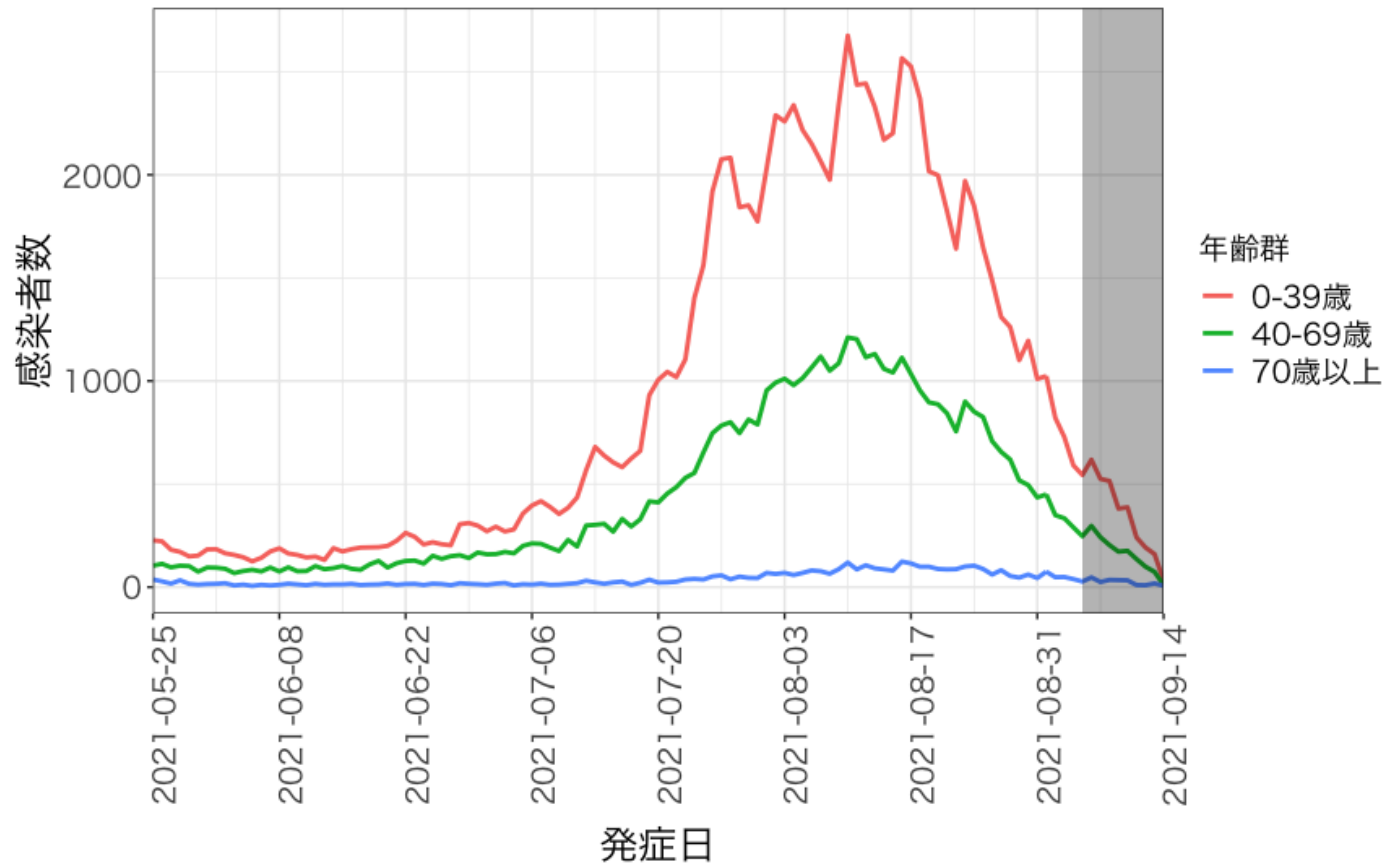

年齢群別発症日別感染者数

埼玉県

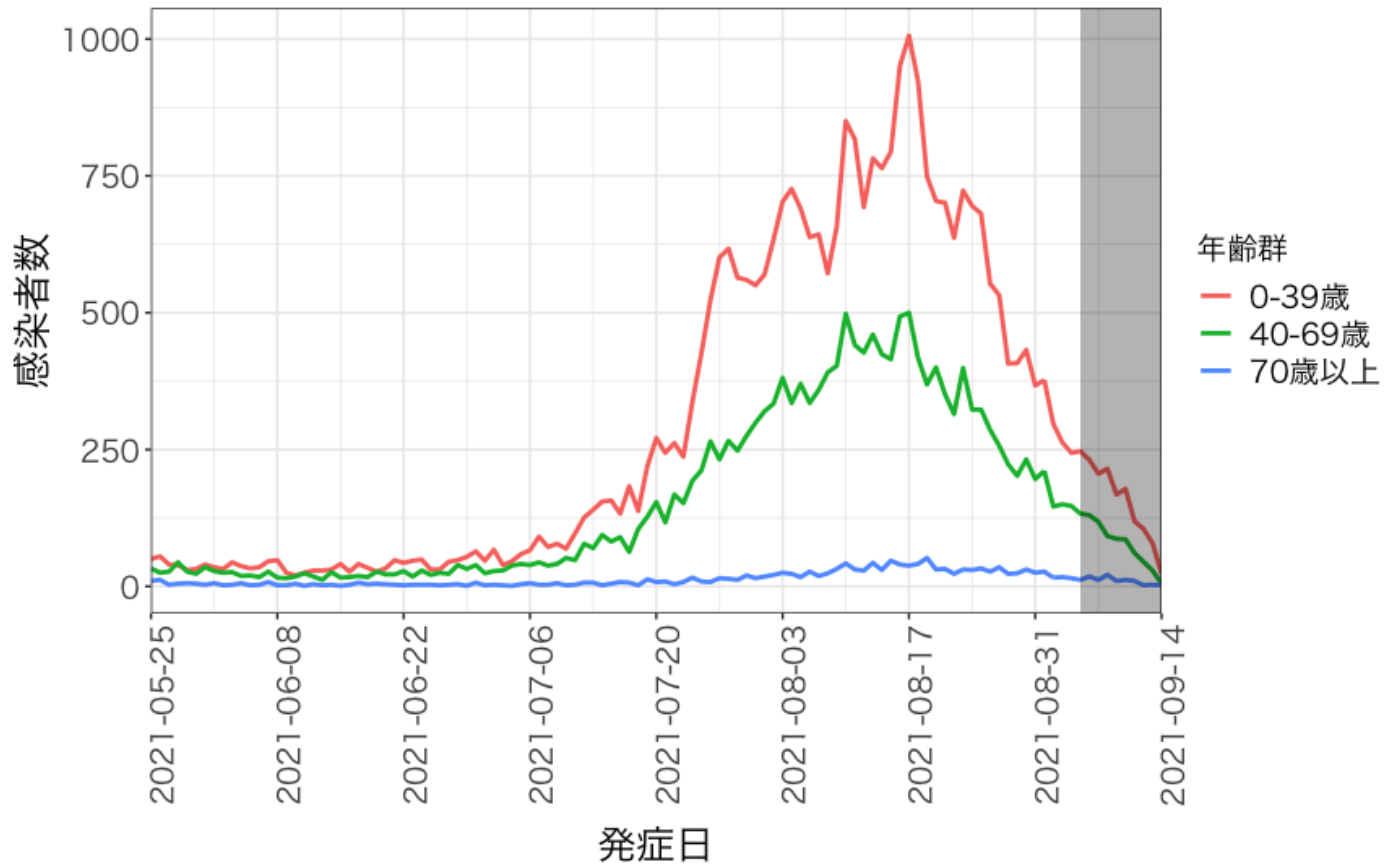

年齢群別発症日別感染者数

千葉県

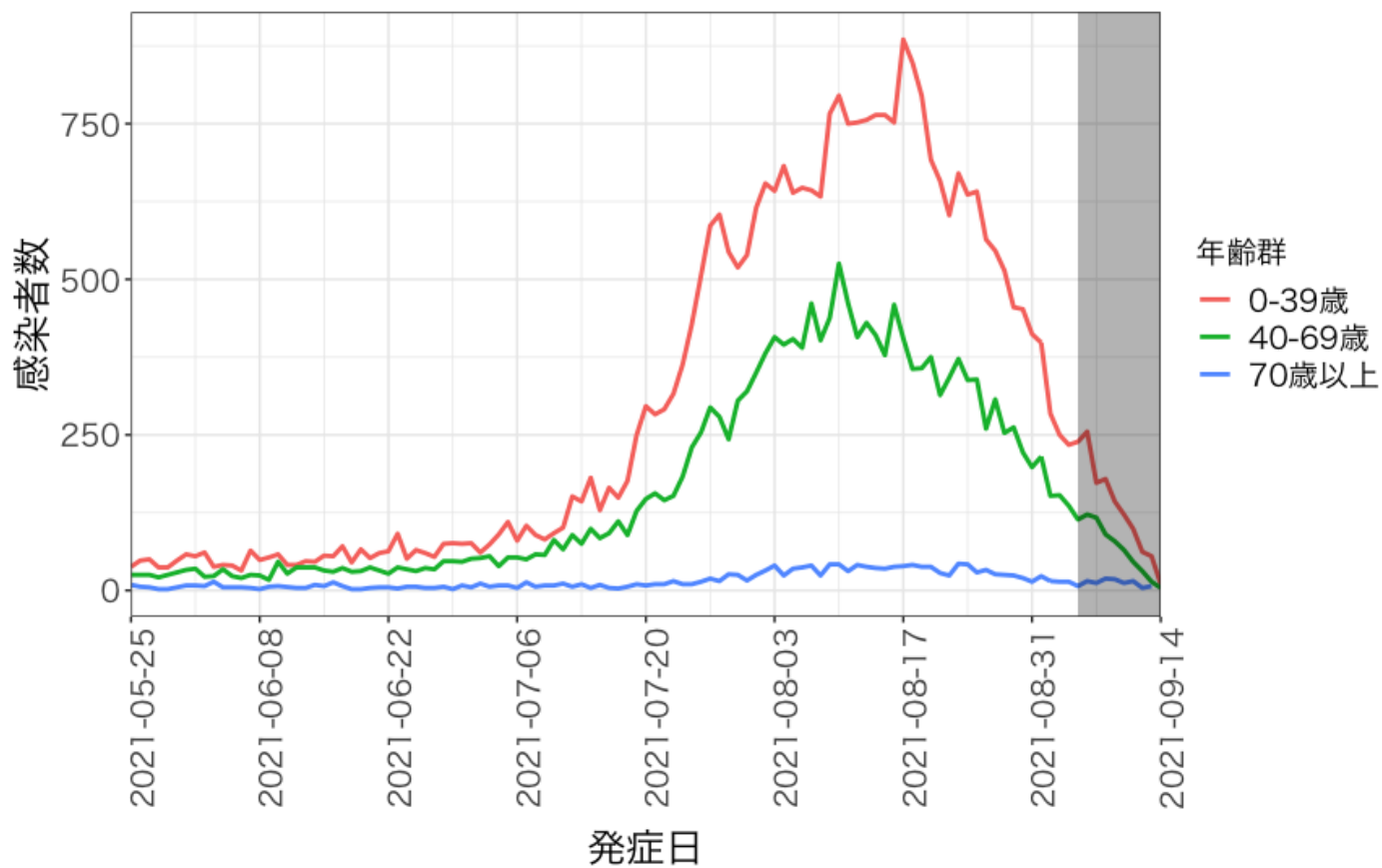

年齢群別発症日別感染者数

神奈川県

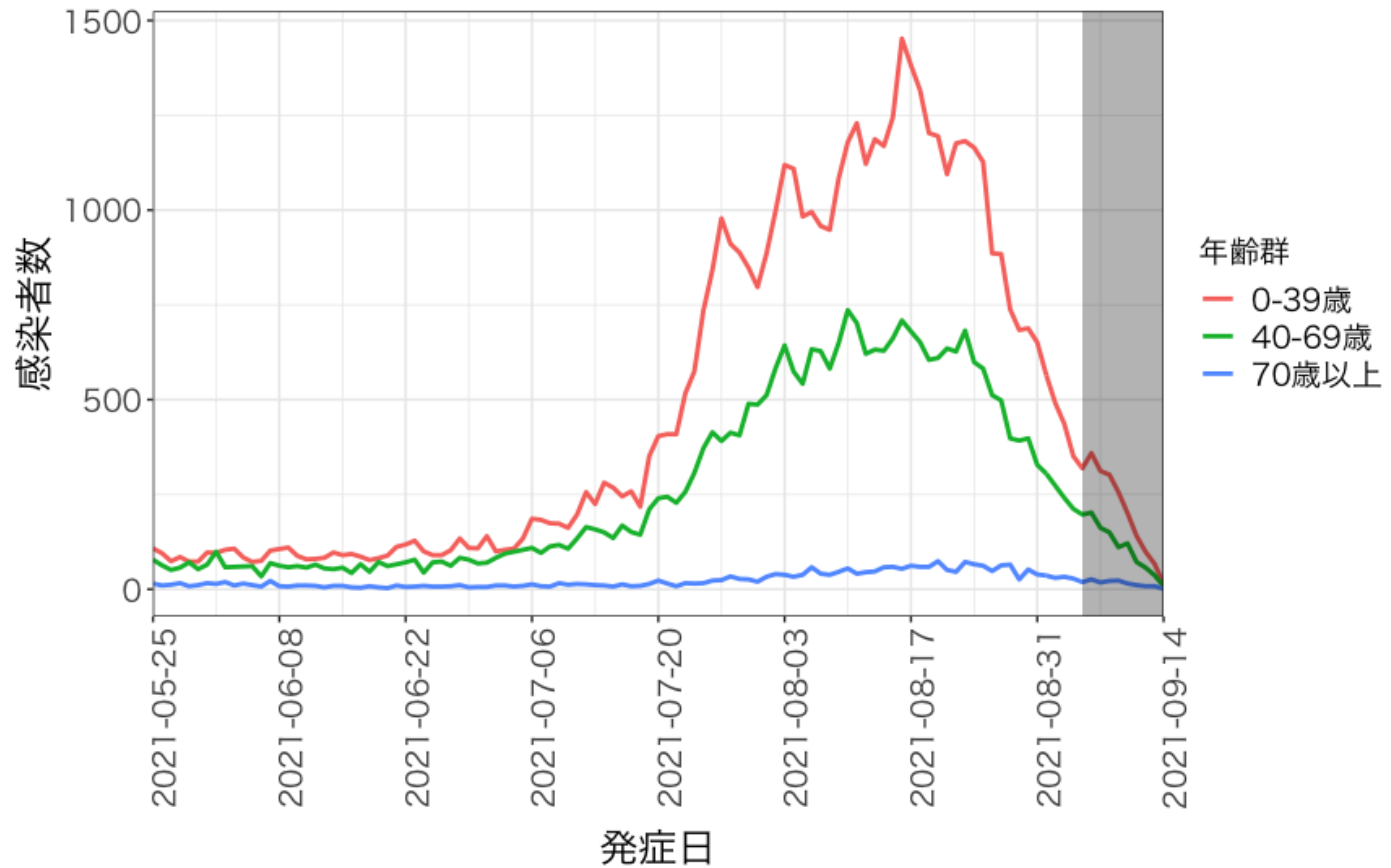

年齢群別発症日別感染者数

愛知県

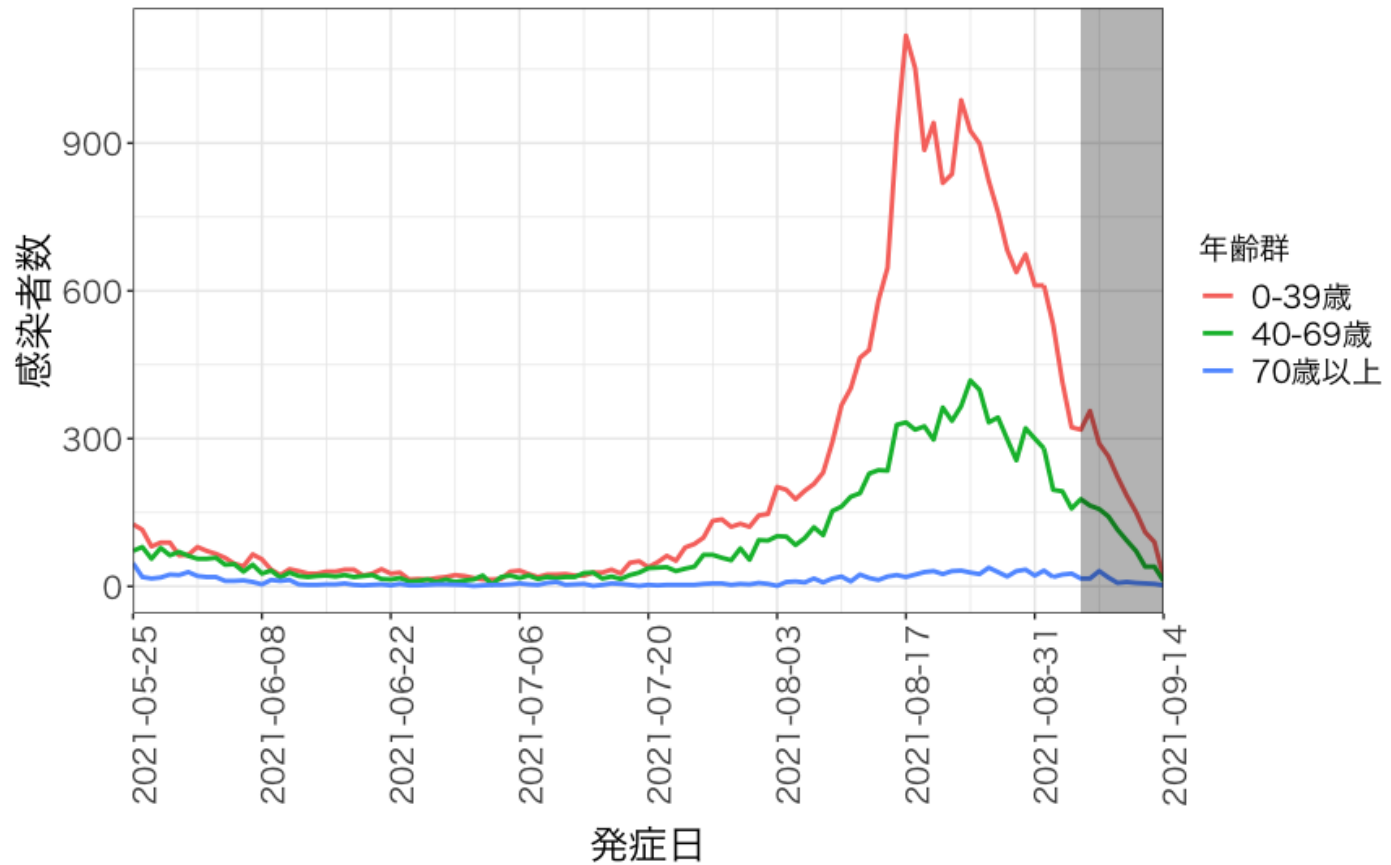

年齢群別発症日別感染者数

京都府

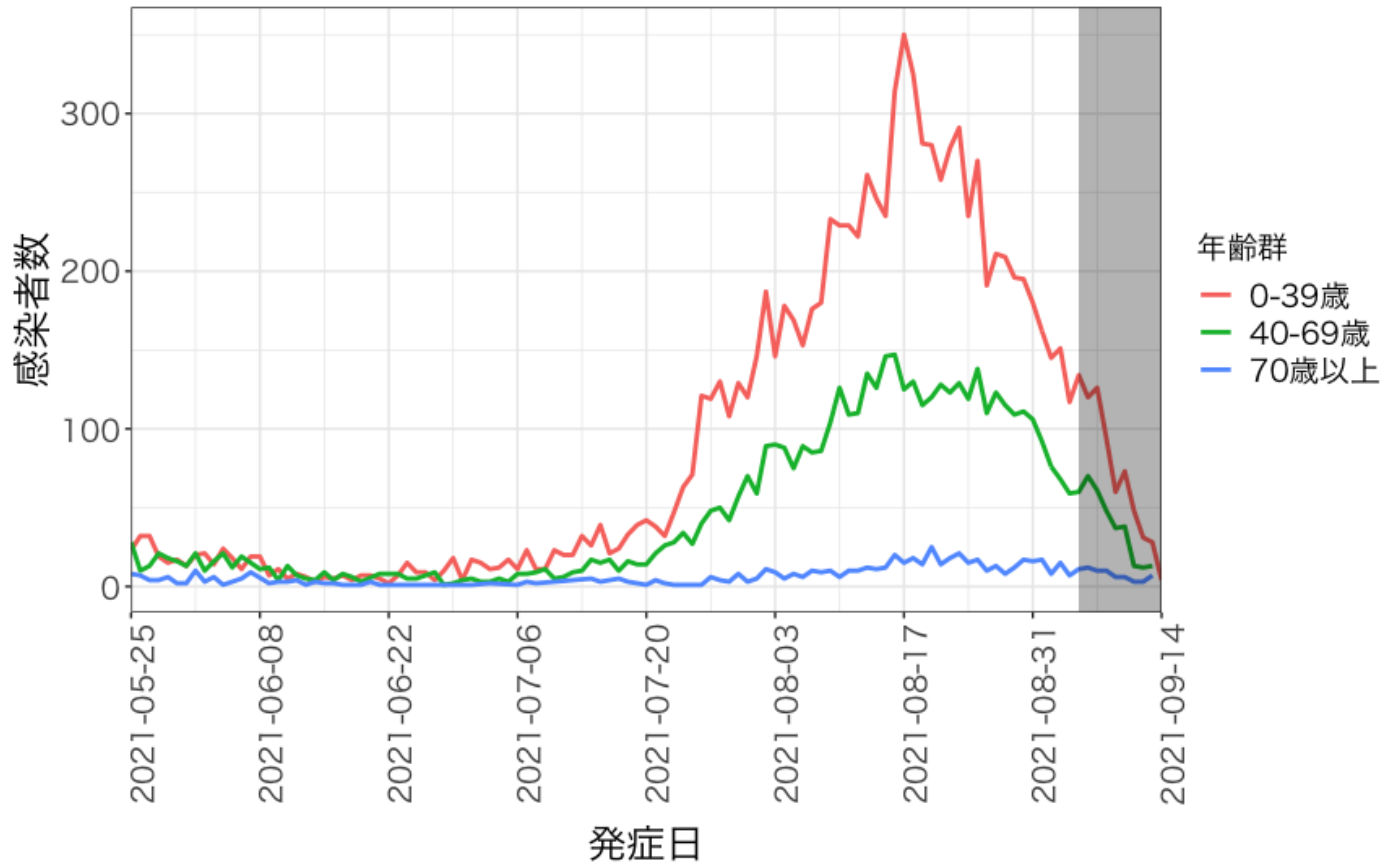

年齢群別発症日別感染者数

大阪府

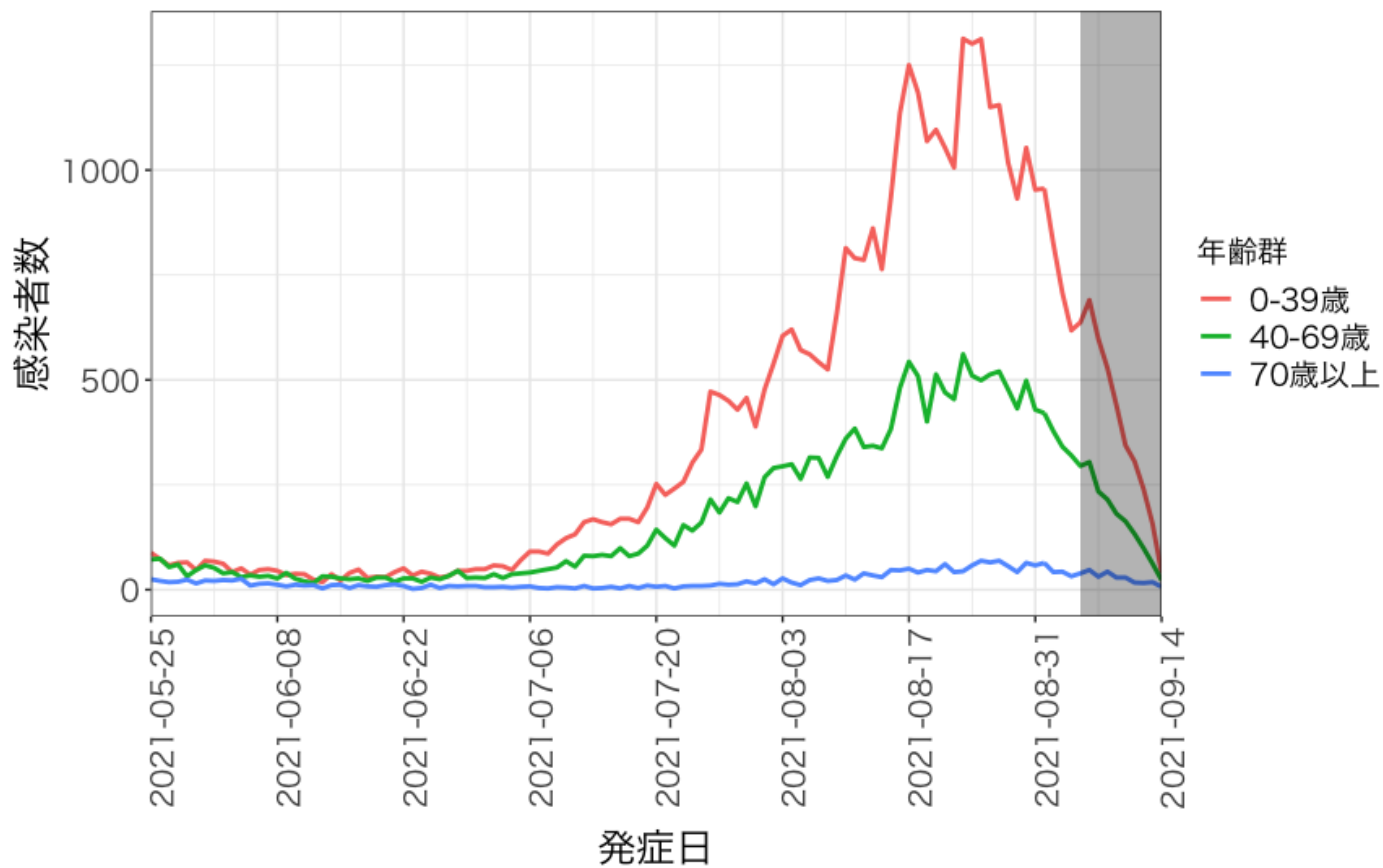

年齢群別発症日別感染者数

兵庫県

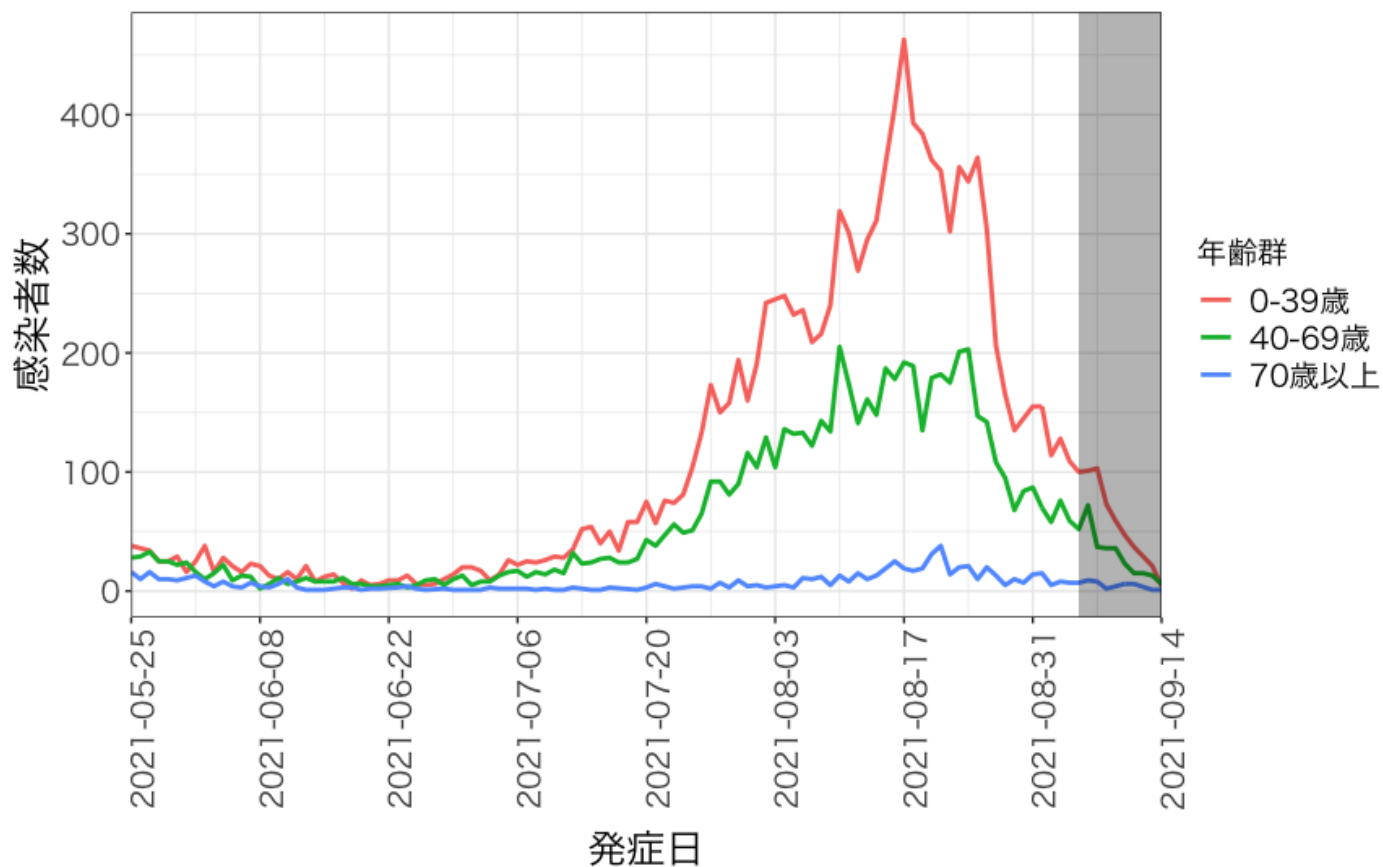

年齢群別発症日別感染者数

福岡県

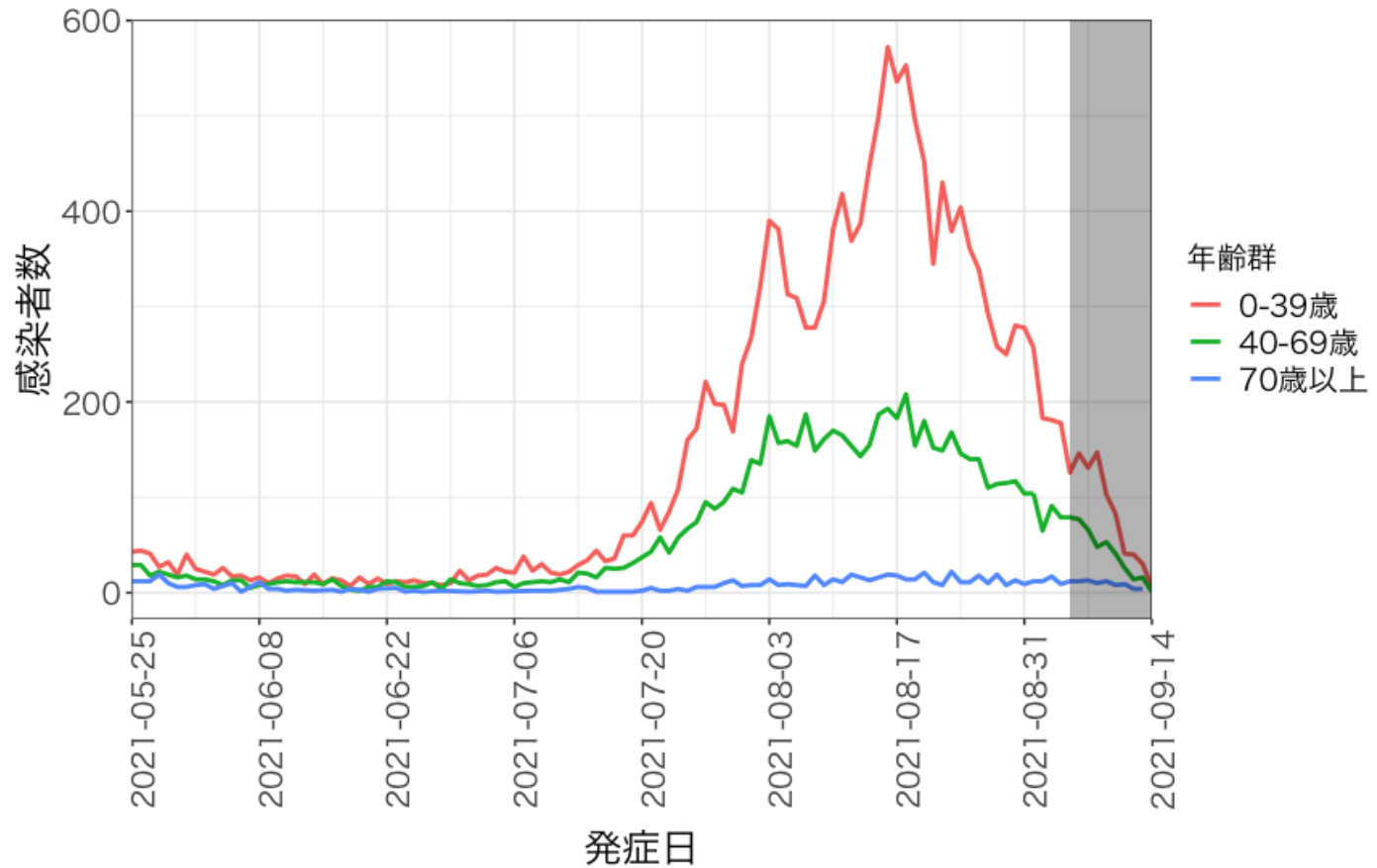

年齢群別発症日別感染者数

沖縄県

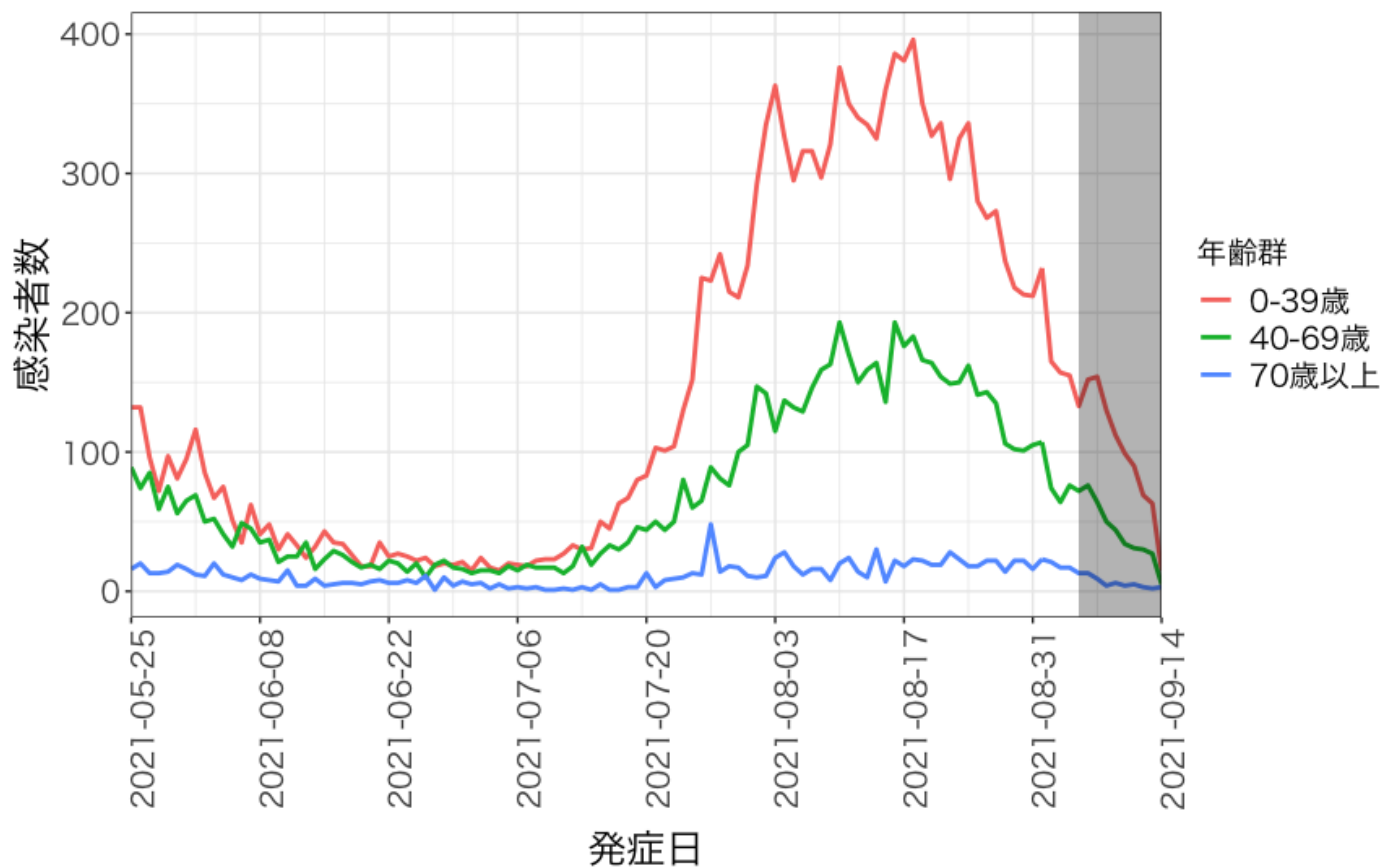

COVID-19 変異株PCR検査対象者総数 (全国)

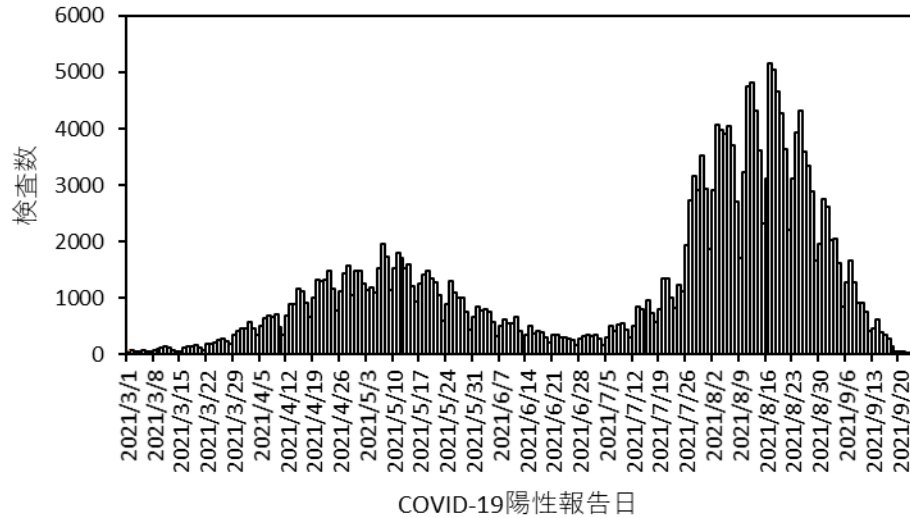

COVID-19 変異株PCR陽性者のうちL452R陽性者 (全国)

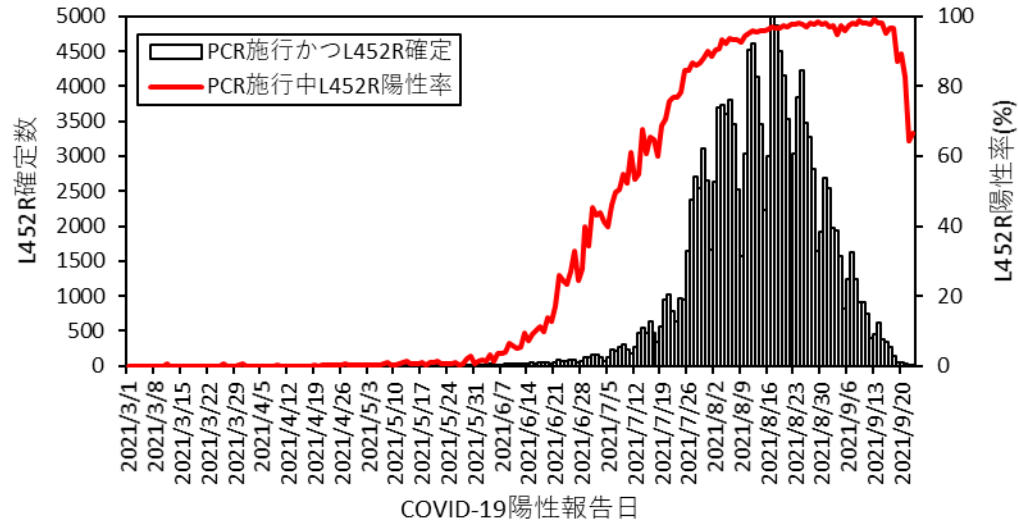

出典：HER-SYSにおける176のL452R変異スクリーニング検査結果

遅れを加味したL452R陽性者推定報告数(全国)

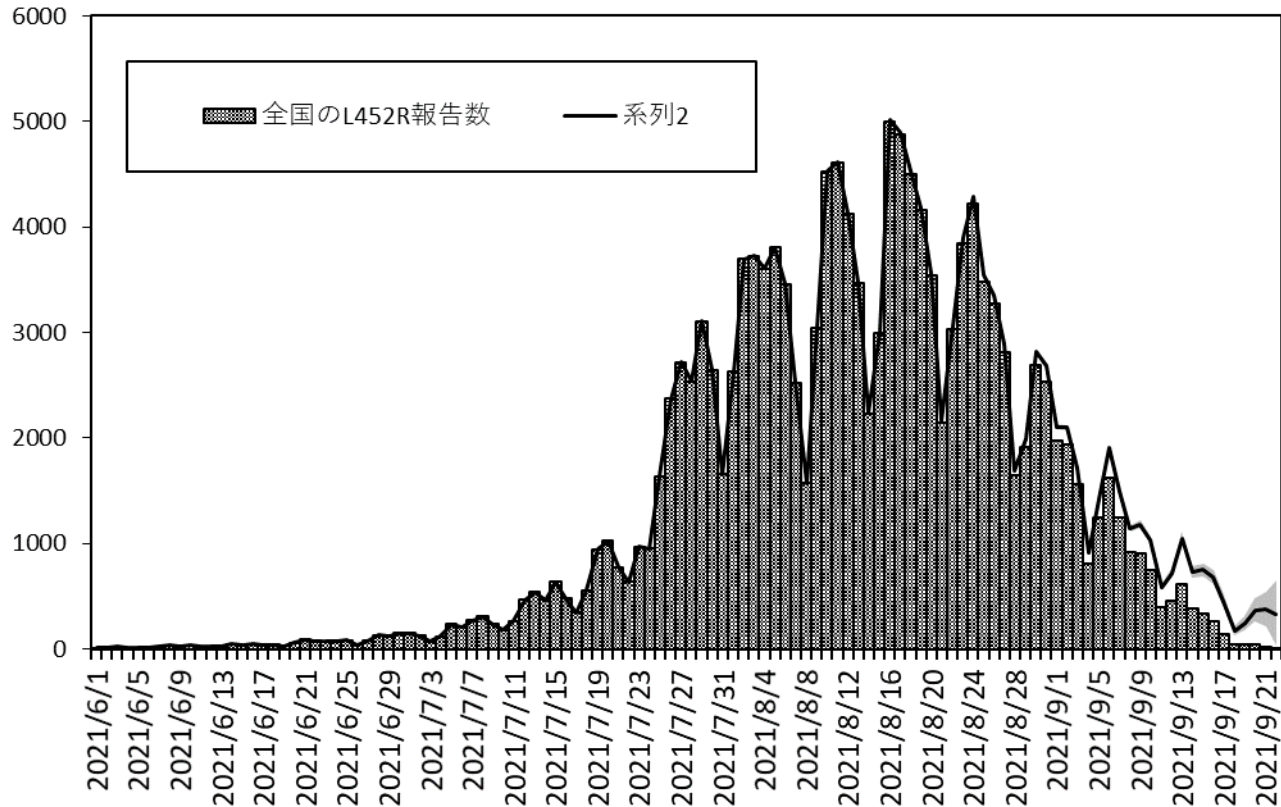

■ は95%信頼区間

COVID-19 変異株PCR検査対象者総数 (1都3県)

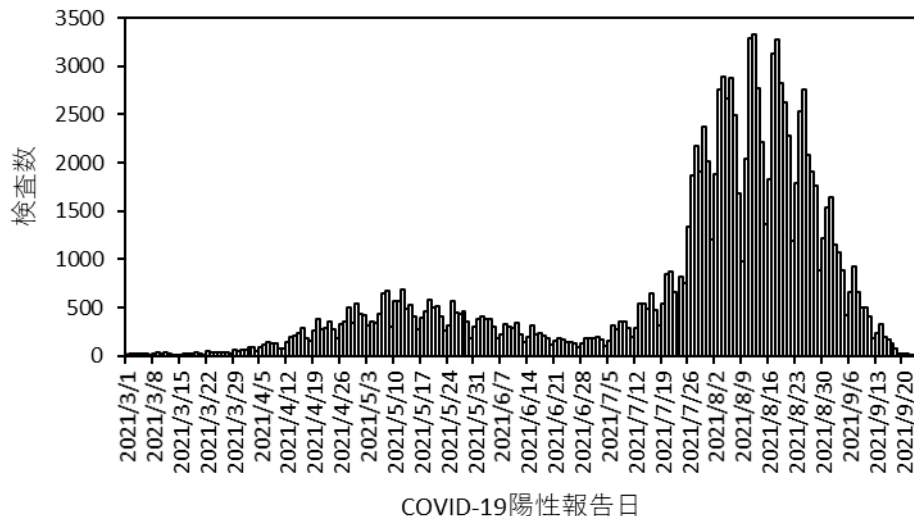

COVID-19 変異株PCR陽性者のうちL452R陽性者 (1都3県)

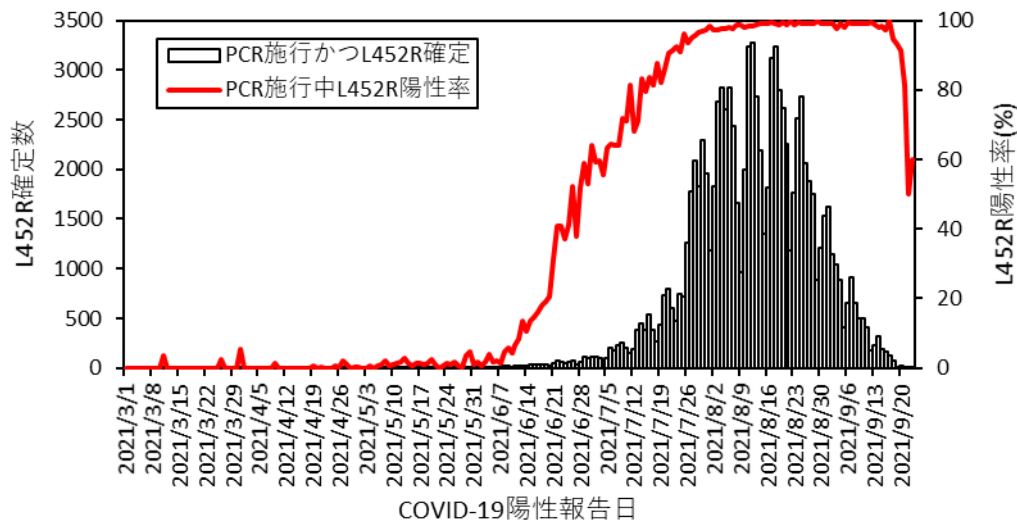

1都3県：
東京都
神奈川県
千葉県
埼玉県

遅れを加味したL452R陽性者推定報告数(1都3県)

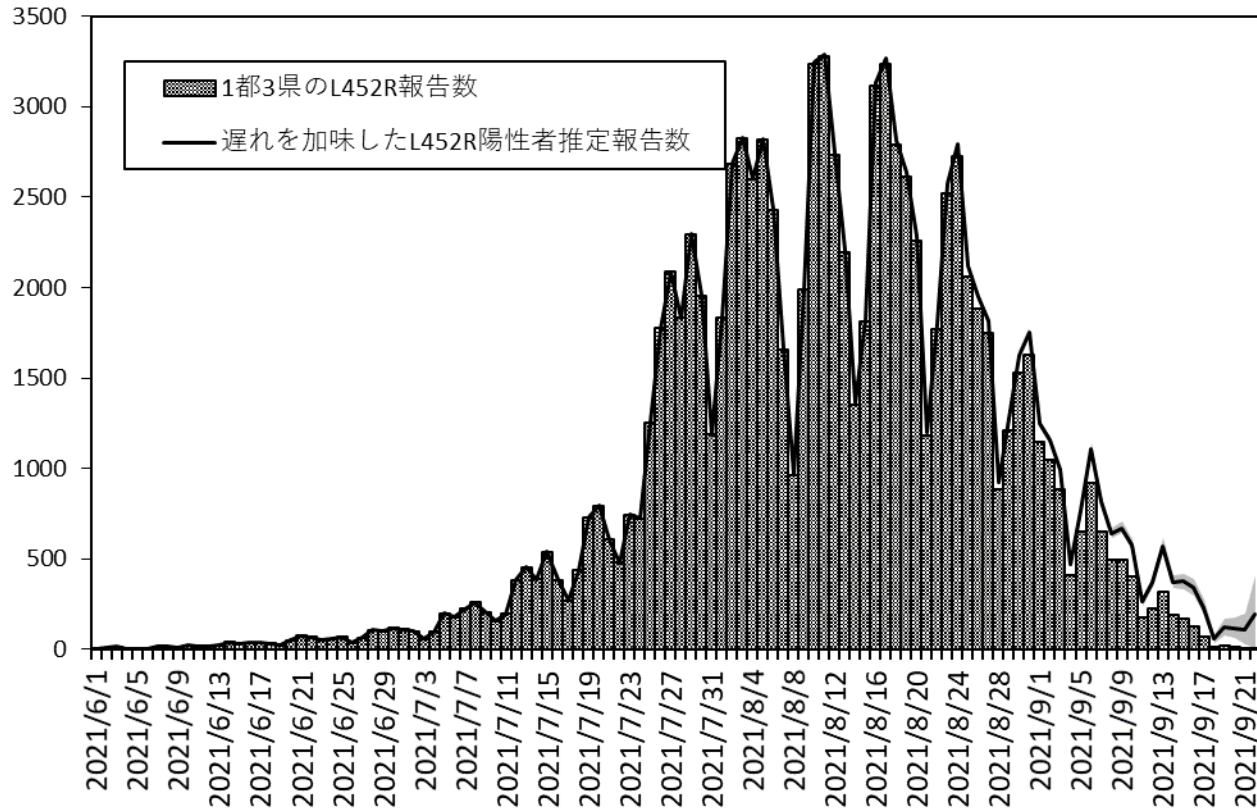

1都3県：
東京都
神奈川県
千葉県
埼玉県

■は95%信頼区間

COVID-19 変異株PCR検査対象者総数 (2府1県)

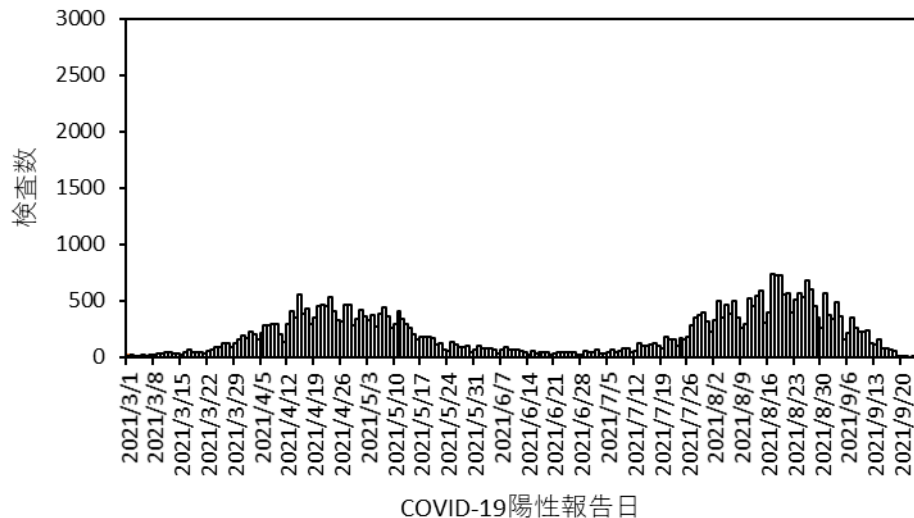

COVID-19 変異株PCR陽性者のうちL452R陽性者 (2府1県)

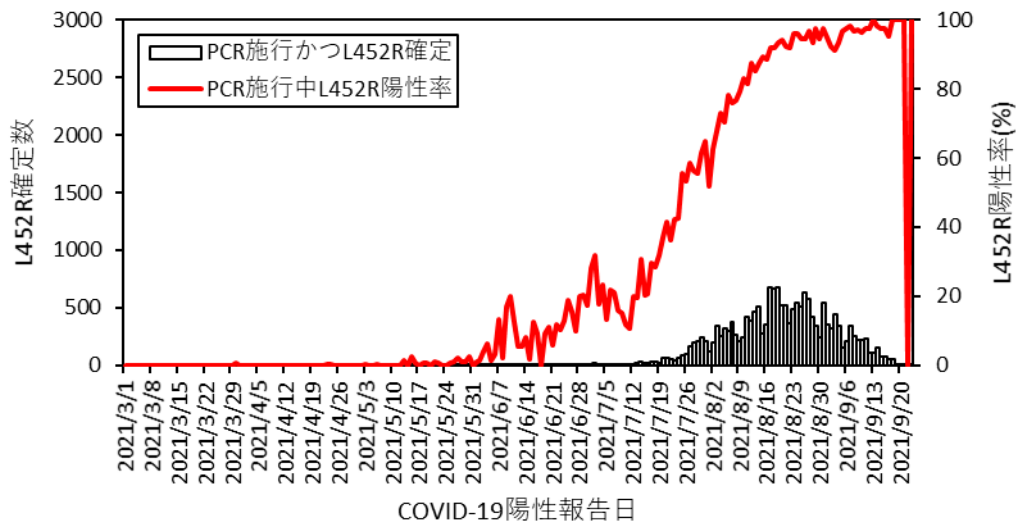

2府1県：
大阪府
京都府
兵庫県

遅れを加味したL452R陽性者推定報告数(2府1県)

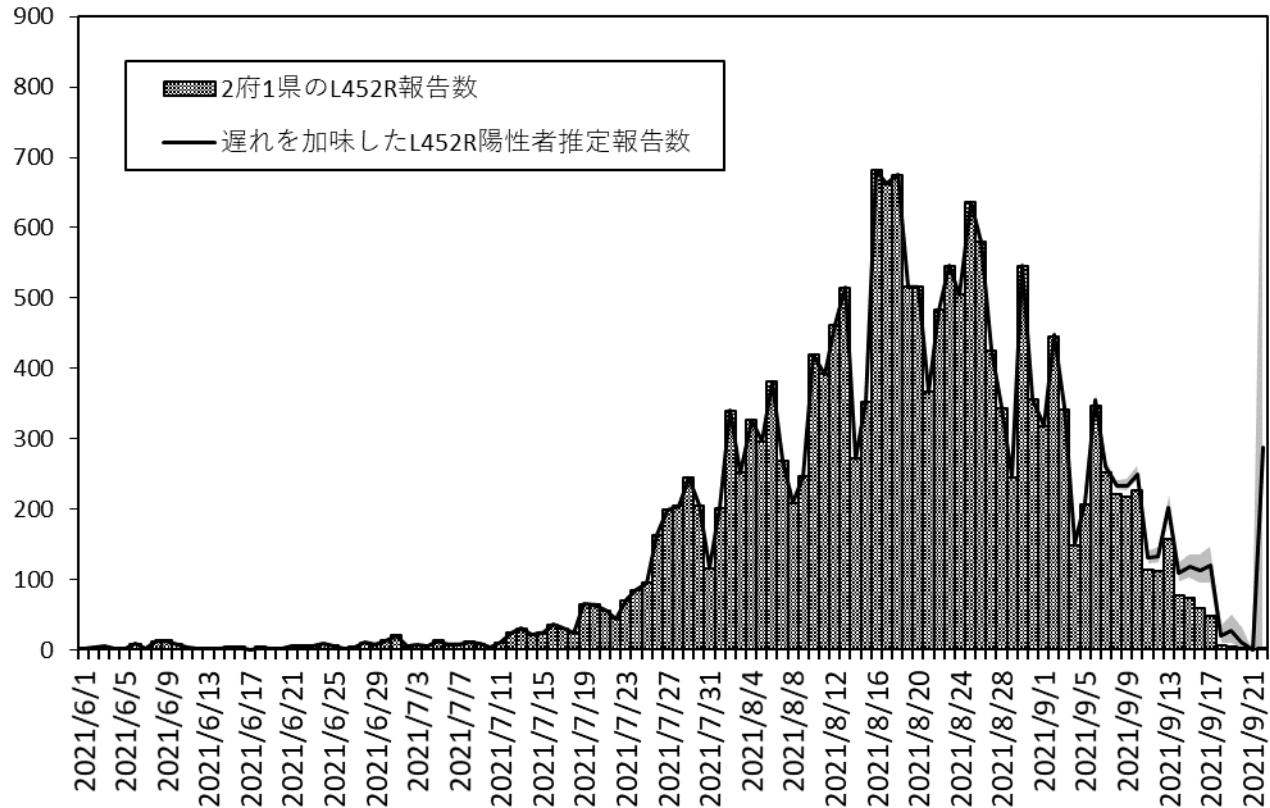

2府1県：
大阪府
京都府
兵庫県

■は95%信頼区間

確保病床使用率

確保病床使用率(%)

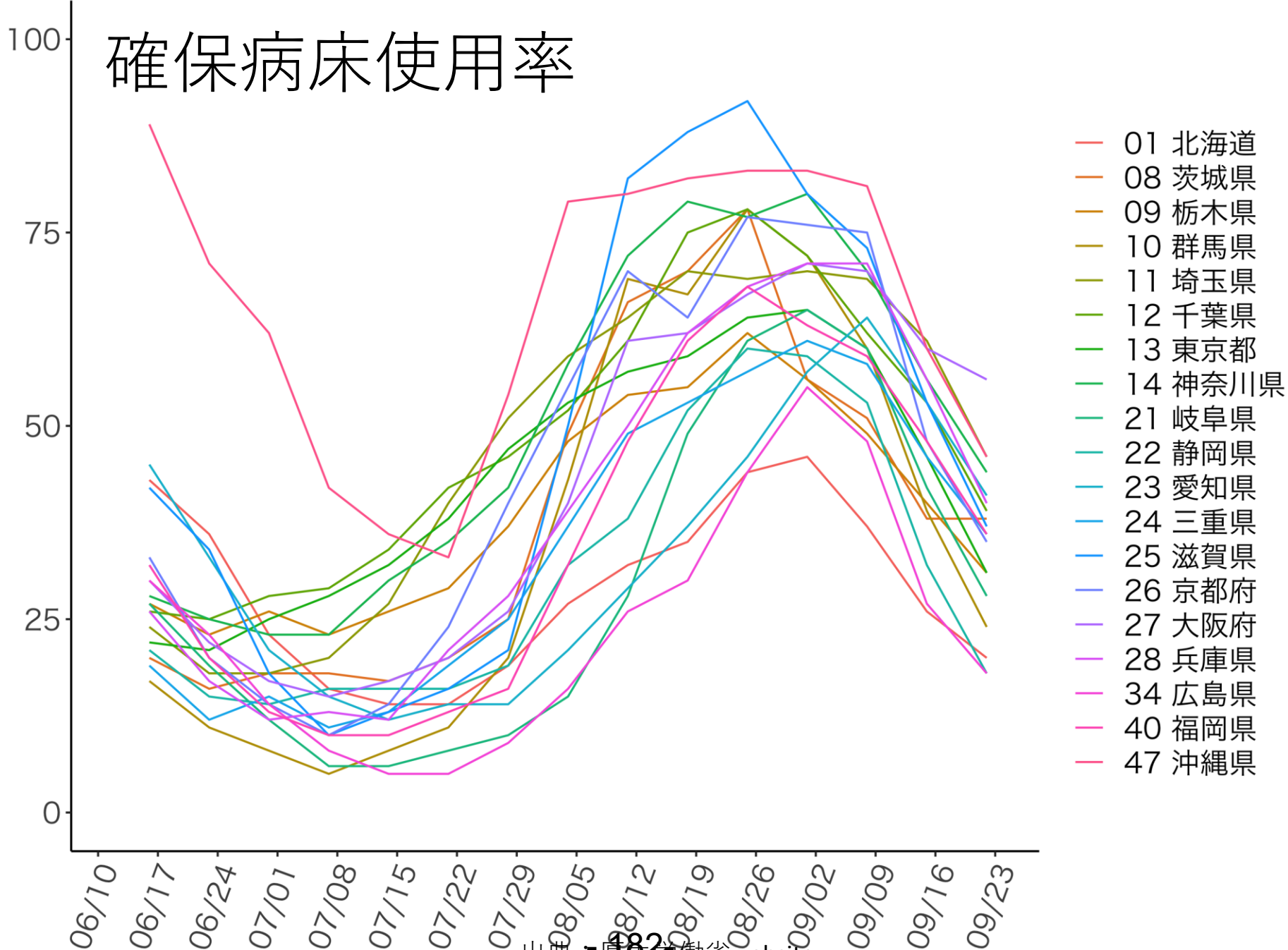

出典：厚生労働省website

『療養状況等及び入院患者受入病床数等に関する調査について』

確保重症病床使用率

確保重症病床使用率(%)

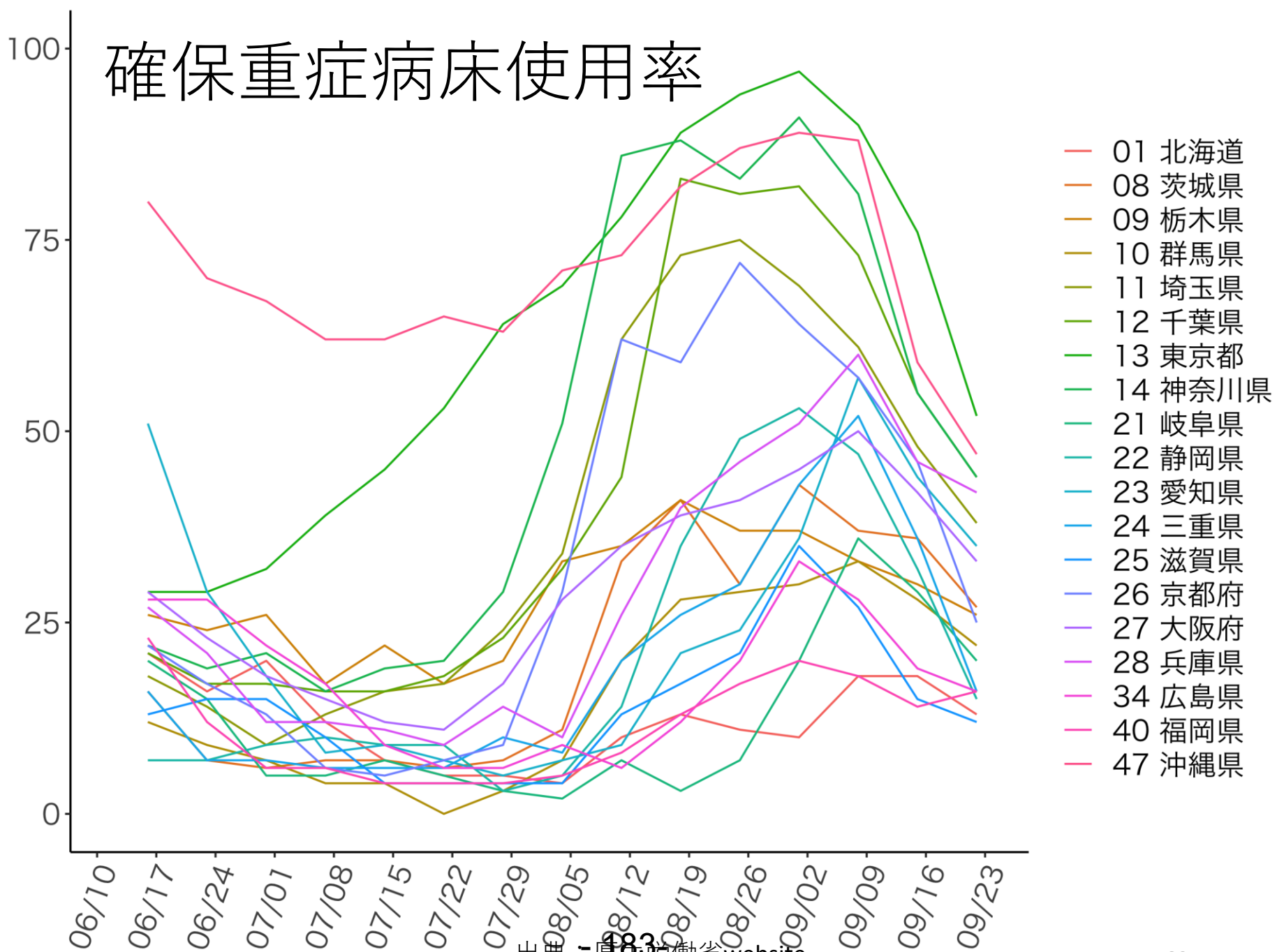

出典：厚生労働省website

『療養状況等及び入院患者受入病床数等に関する調査について』

人口10万人に対する 自宅療養者+療養調整者数

自宅療養+療養調整中(対人口10万人)

300
200
100
0

06/10 06/17 06/24 07/01 07/08 07/15 07/22 07/29 08/05 08/12 08/19 08/26 09/02 09/09 09/16 09/23

- 01 北海道
- 08 茨城県
- 09 栃木県
- 10 群馬県
- 11 埼玉県
- 12 千葉県
- 13 東京都
- 14 神奈川県
- 21 岐阜県
- 22 静岡県
- 23 愛知県
- 24 三重県
- 25 滋賀県
- 26 京都府
- 27 大阪府
- 28 兵庫県
- 34 広島県
- 40 福岡県
- 47 沖縄県

出典：厚生労働省 website

『療養状況等及び入院患者受入病床数等に関する調査について』

沖縄県入院率

agedecade

- 20s
- 30s
- 40s
- 50s
- 60s
- 70s
- 80ov

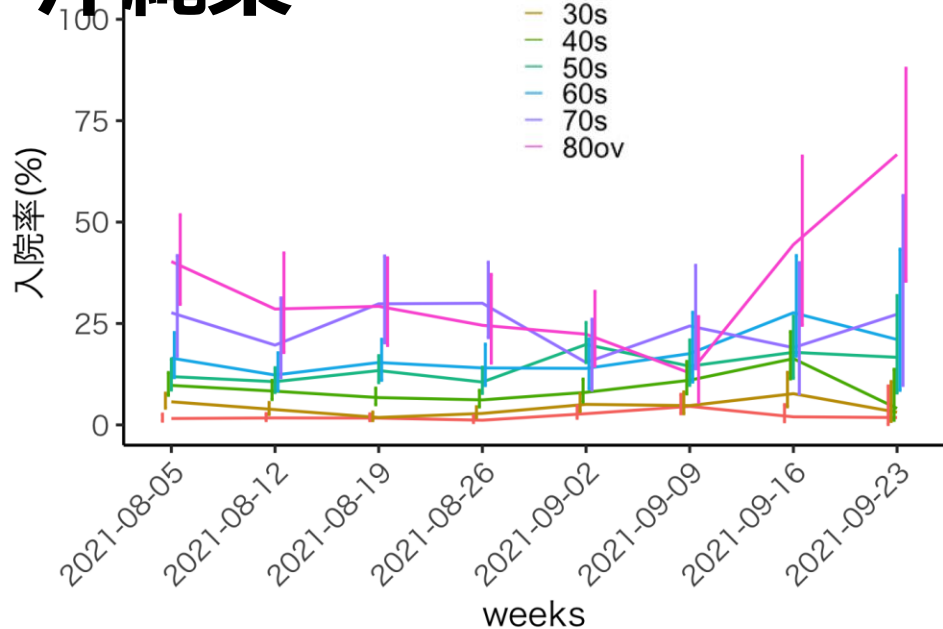

年齢別新規入院数

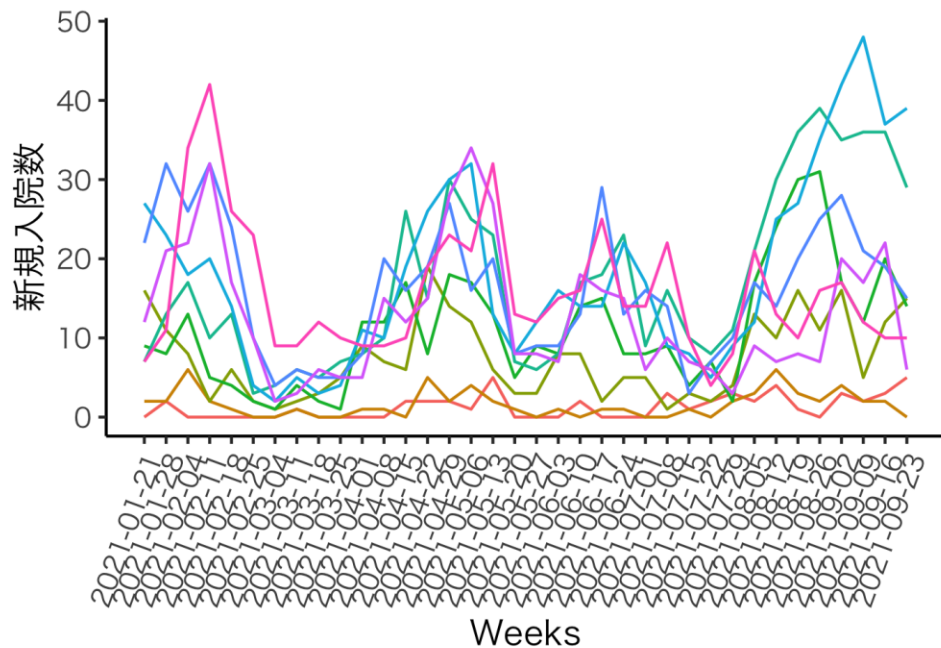

確保病床使用率

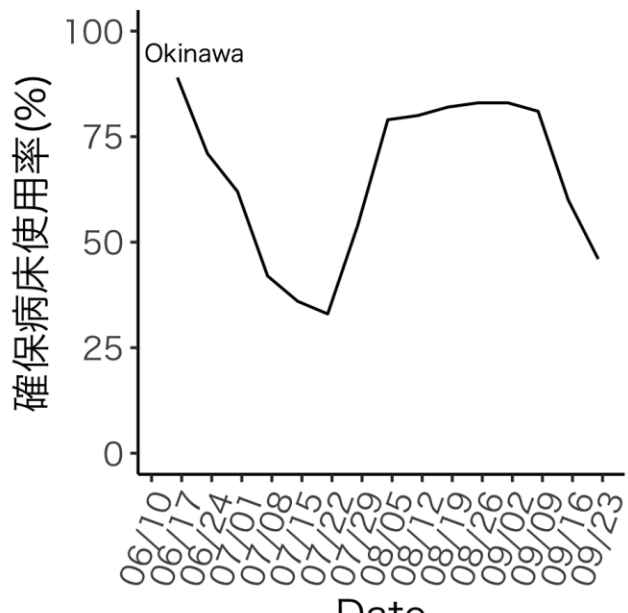

確保重症病床使用率

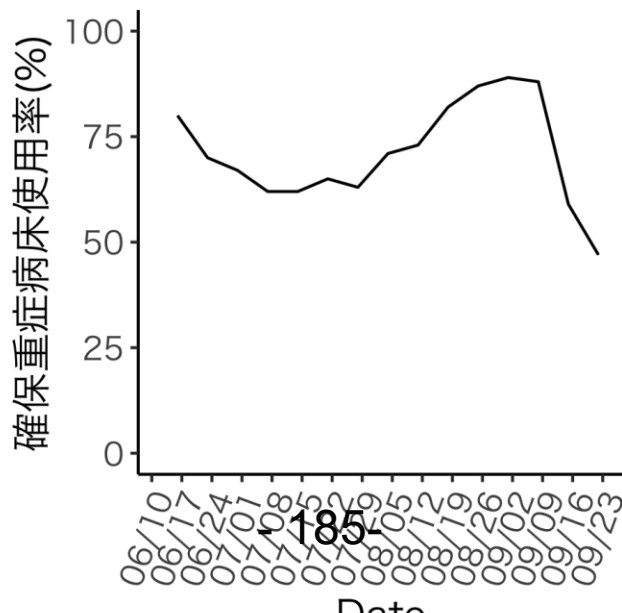

自宅療養+調整中人数

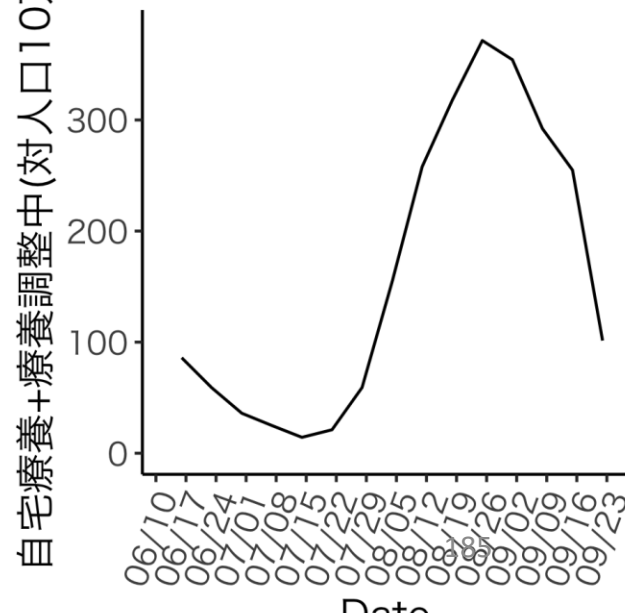

東京都

年齢別入院率

agedecade

入院率(%)

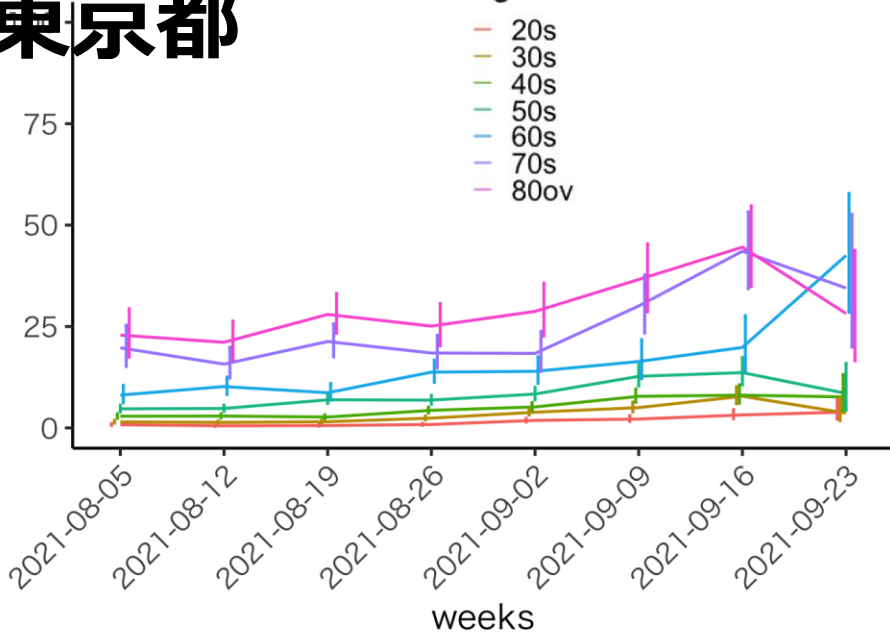

年齢別新規入院数

出典:ERSYSにおける転帰情報を使用

新規入院数

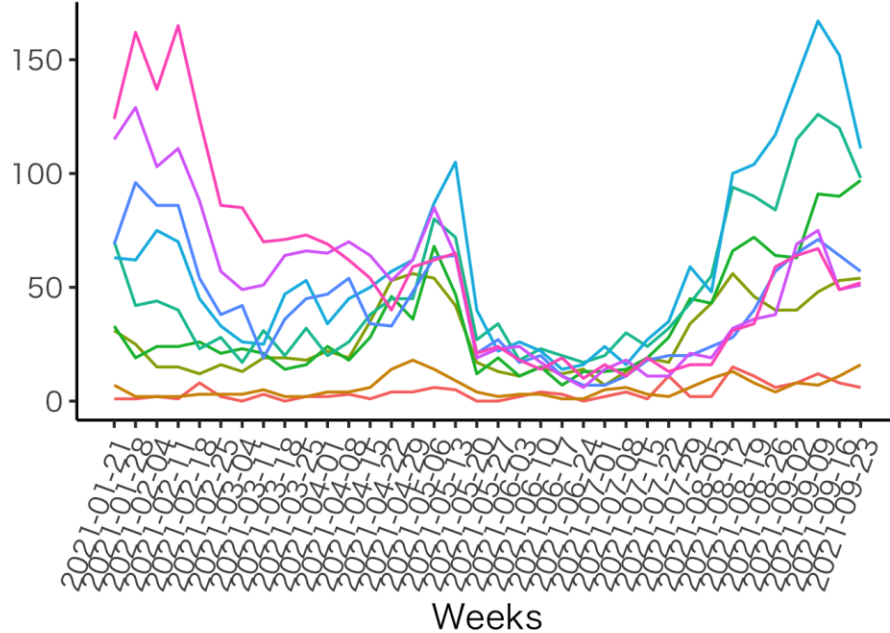

確保病床使用率

確保病床使用率(%)

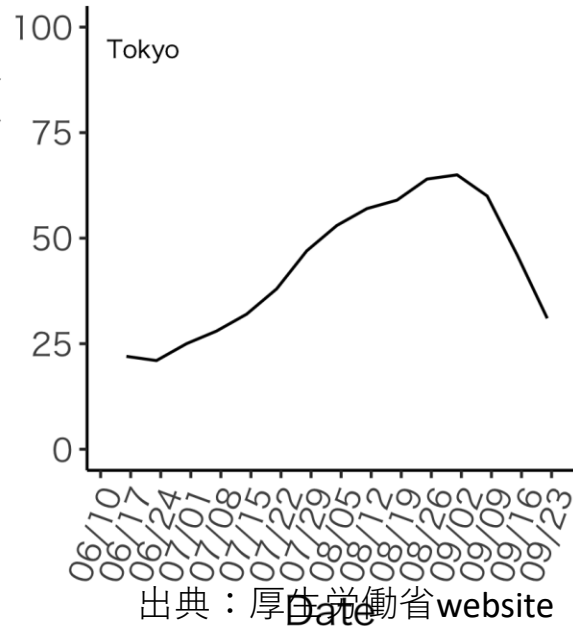

確保重症病床使用率

確保重症病床使用率(%)

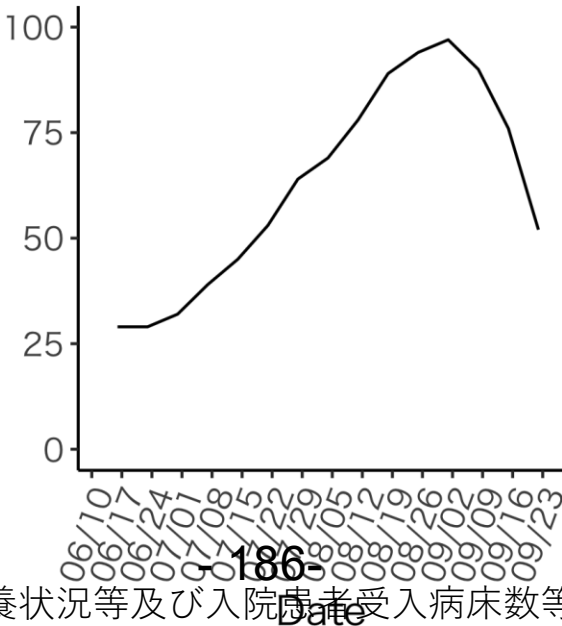

自宅療養+調整中人数

自宅療養+療養調整中(対人口10万人)

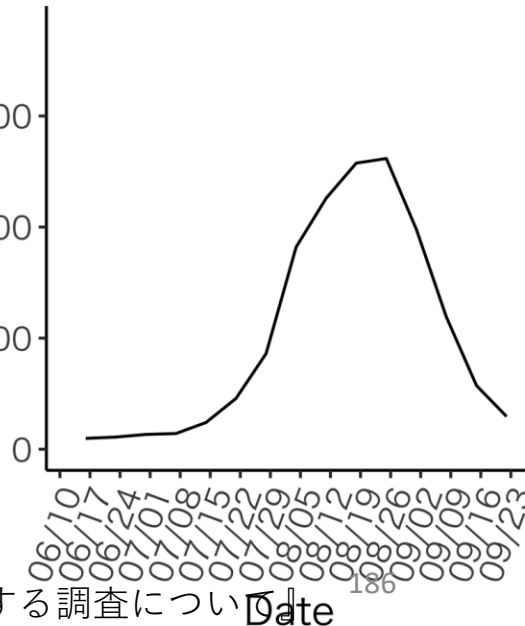

埼玉県 年齢別入院率

入院率(%)

agedecade

- 20s
- 30s
- 40s
- 50s
- 60s
- 70s
- 80ov

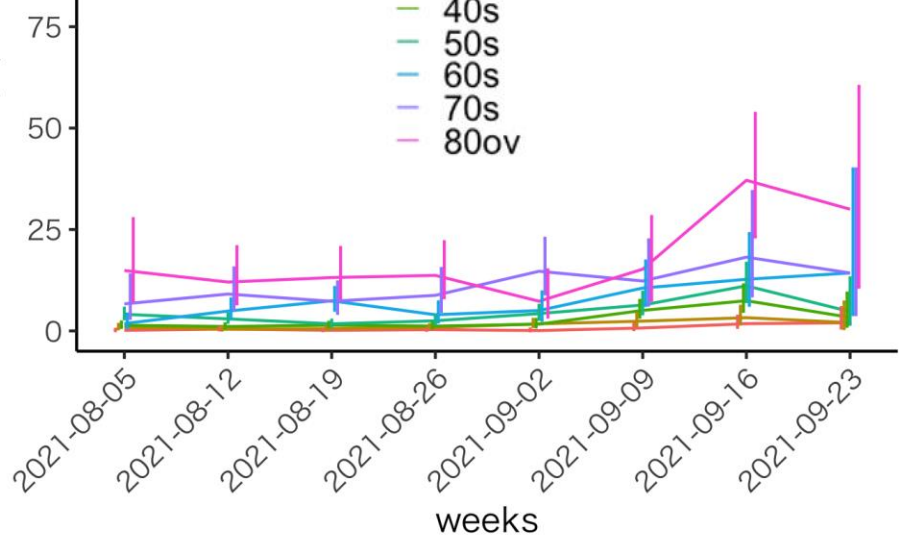

年齢別新規入院数

出典:ERSYSにおける転帰情報を使用

新規入院数

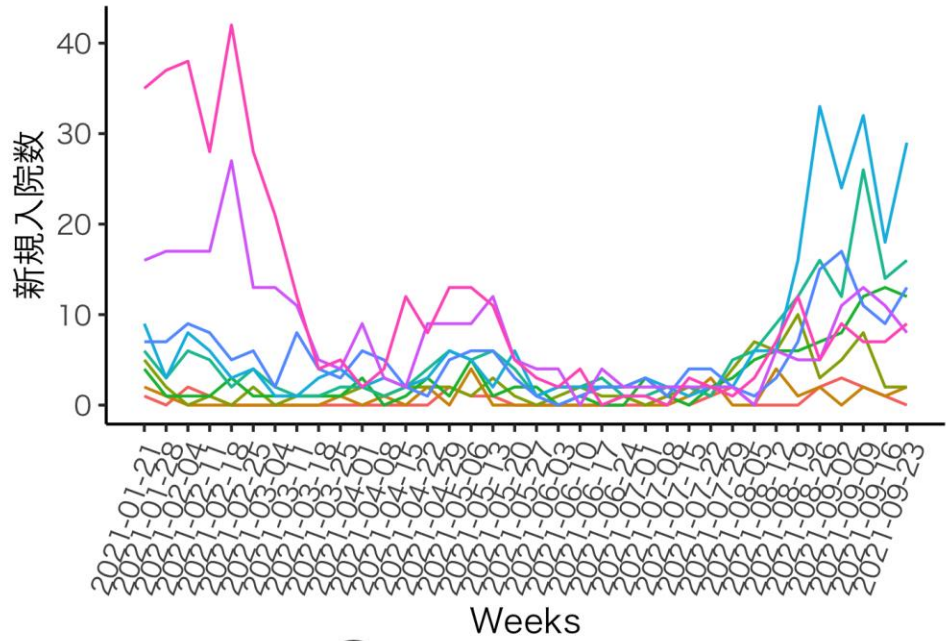

確保病床使用率

確保病床使用率(%)

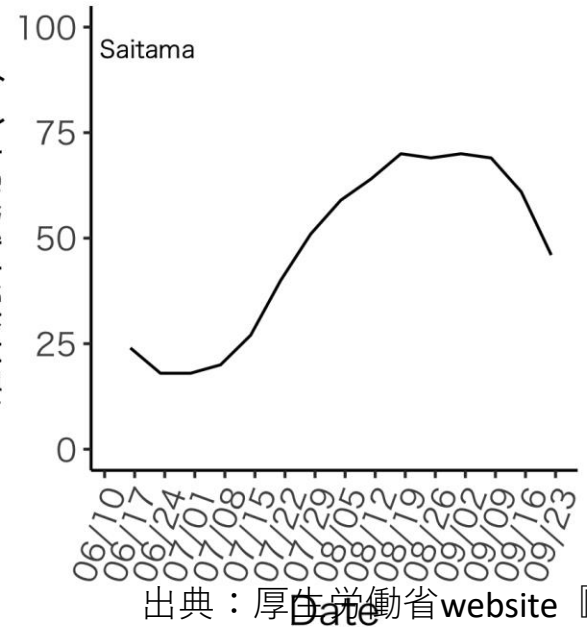

確保重症病床使用率

確保重症病床使用率(%)

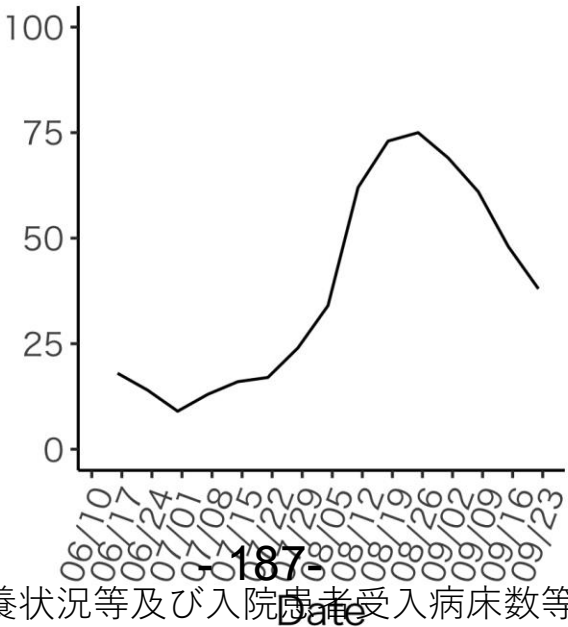

自宅療養+調整中人数

自宅療養+療養調整中(対人口10万人)

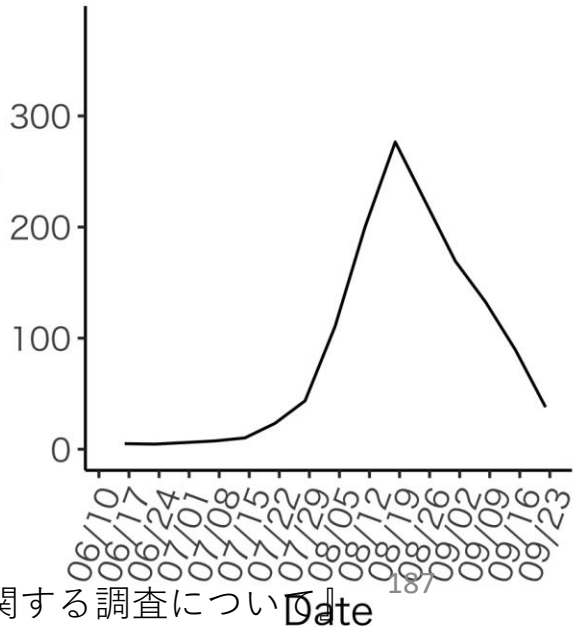

千葉県 年齢別入院率

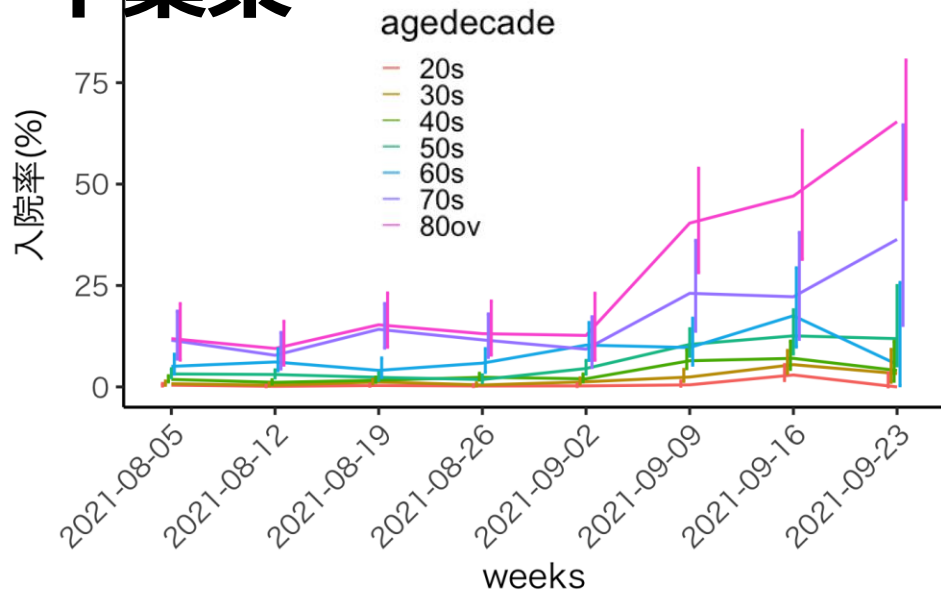

年齢別新規入院数

出典:ERSYSにおける転帰情報を使用

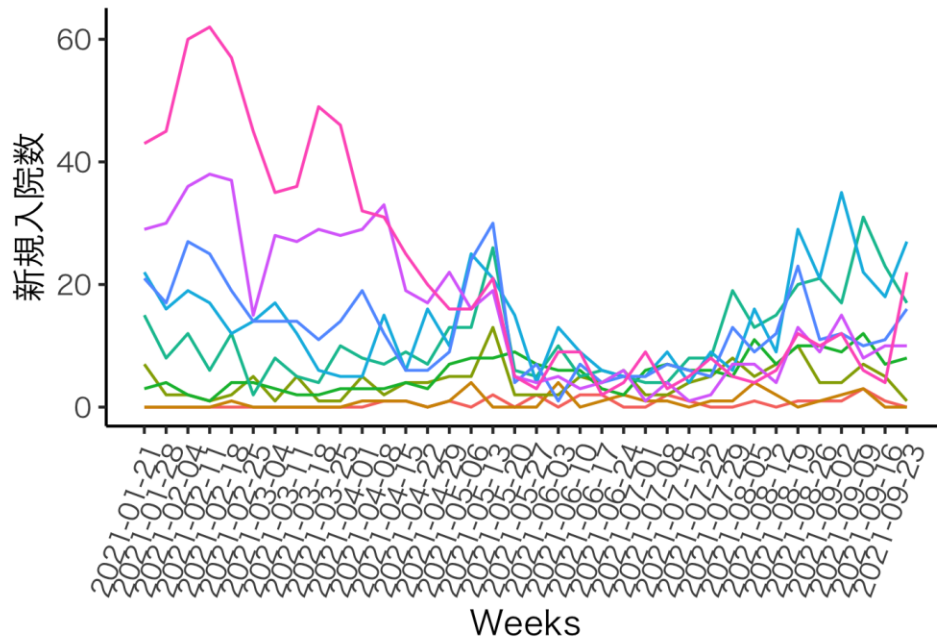

確保病床使用率

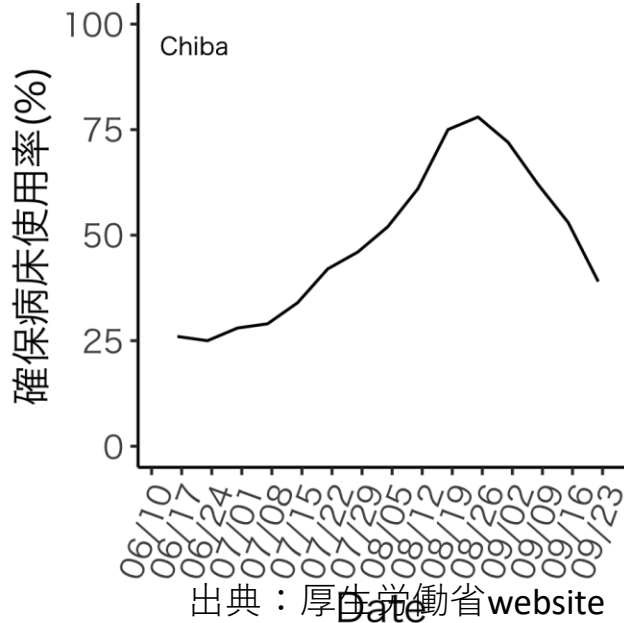

確保重症病床使用率

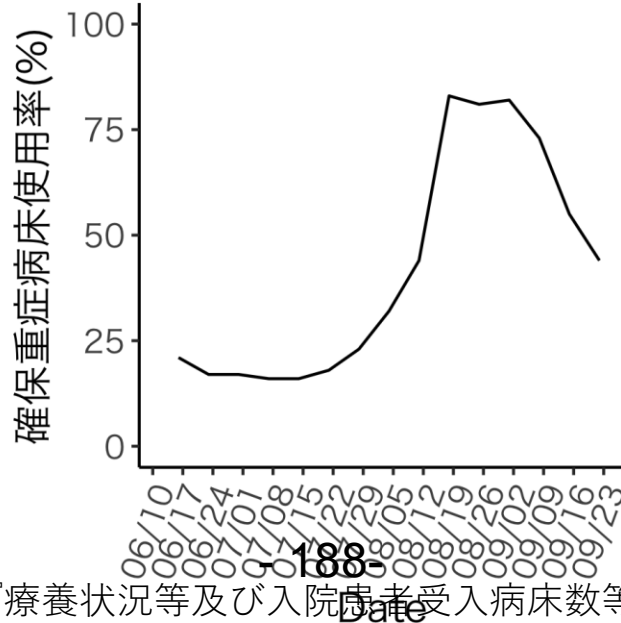

自宅療養+調整中人数

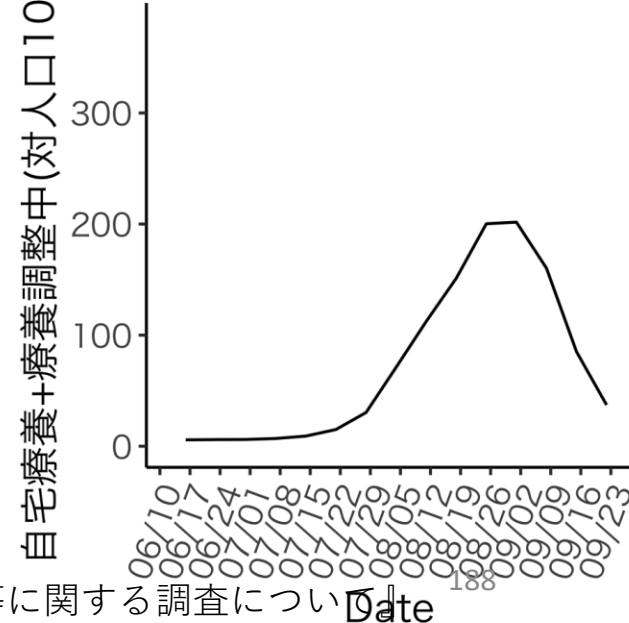

神奈川県

年齢別入院率

入院率(%)

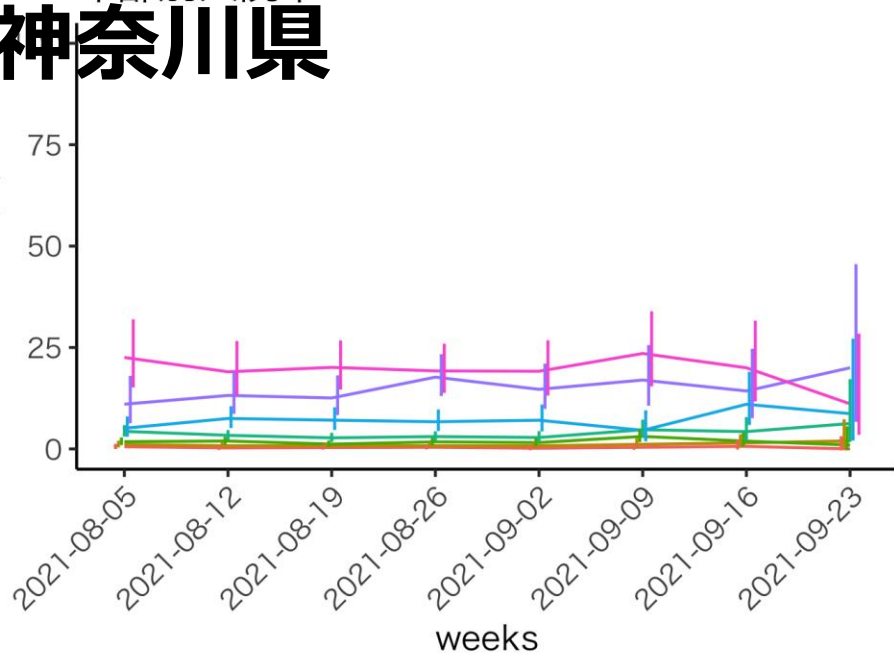

年齢別新規入院数

出典:ERSYSにおける転帰情報を使用

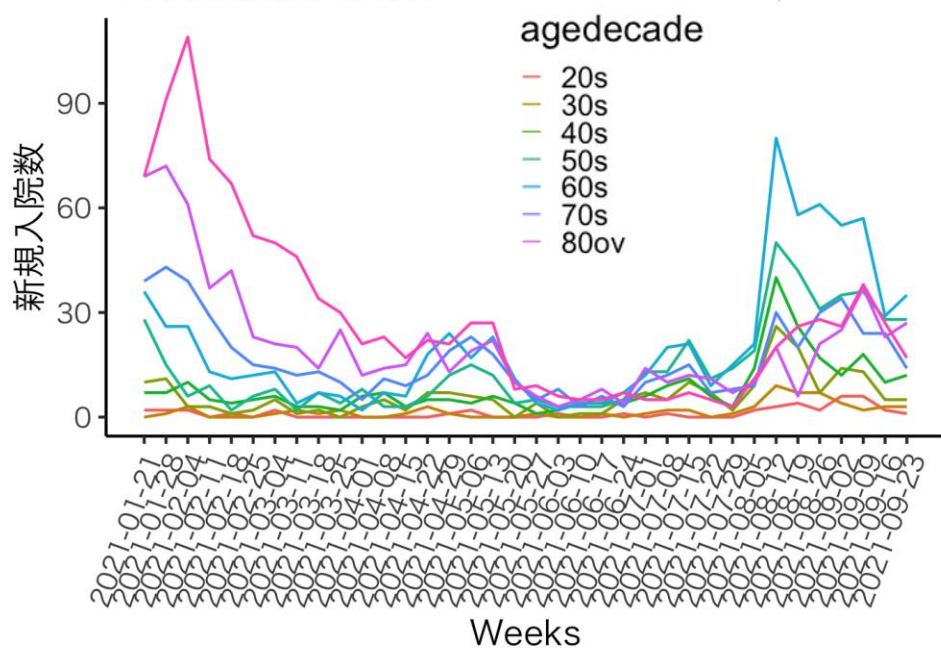

確保病床使用率

確保病床使用率(%)

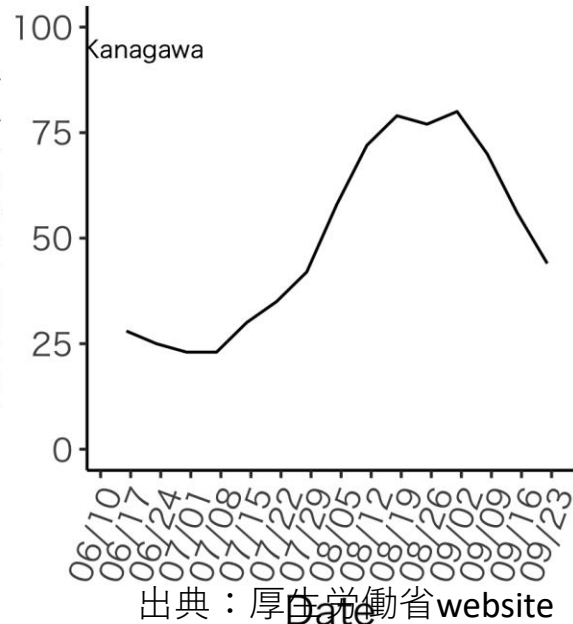

確保重症病床使用率

確保重症病床使用率(%)

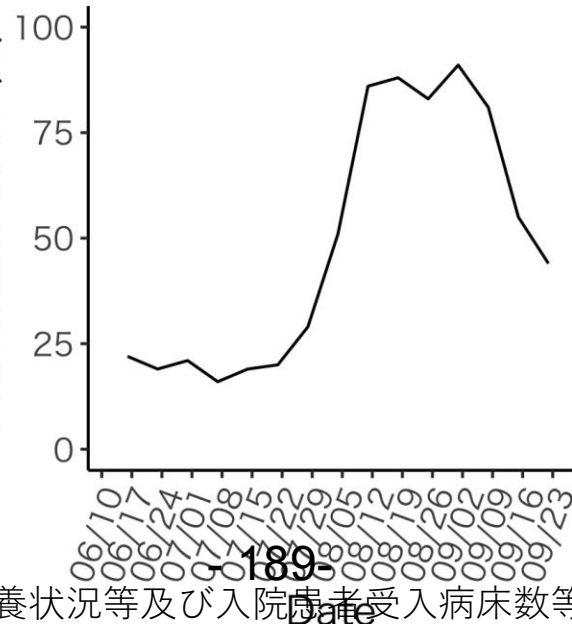

自宅療養+調整中人数

自宅療養+療養調整中(対人口10万人)

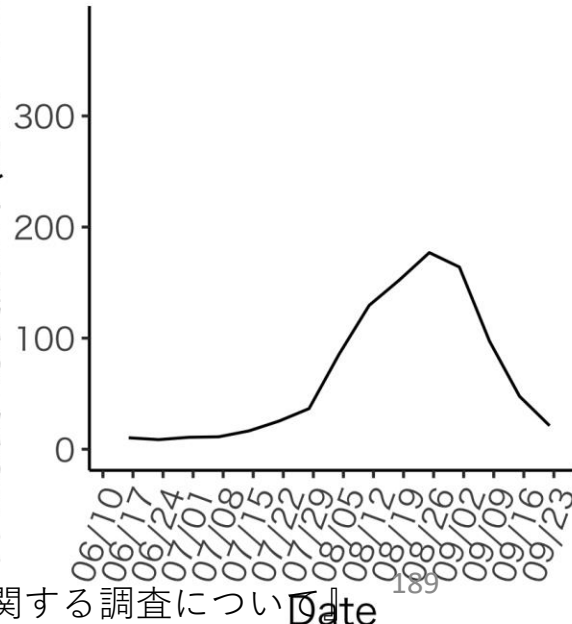

大阪府

年齢別入院率

入院率(%)

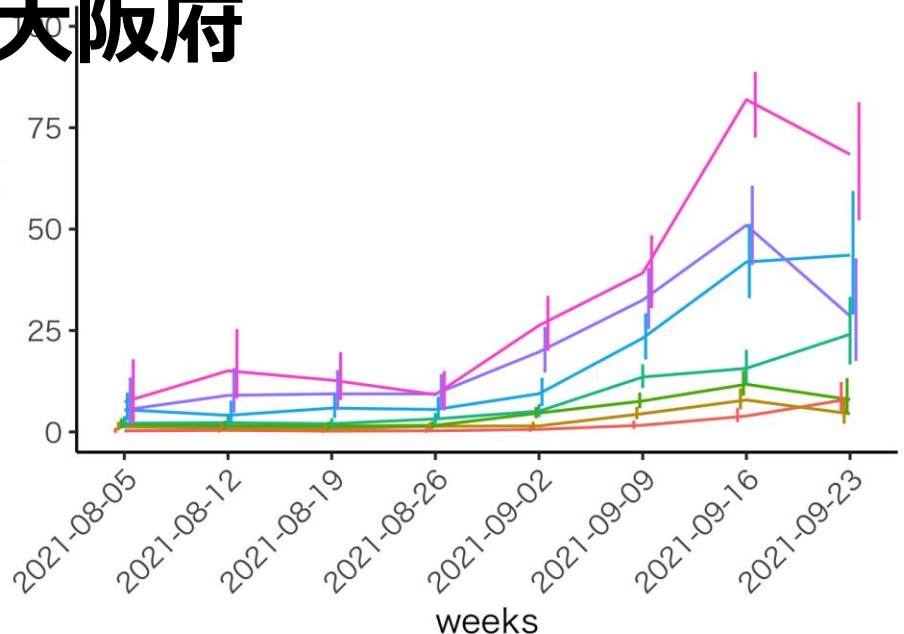

年齢別新規入院数

出典:ERSYSにおける転帰情報を使用

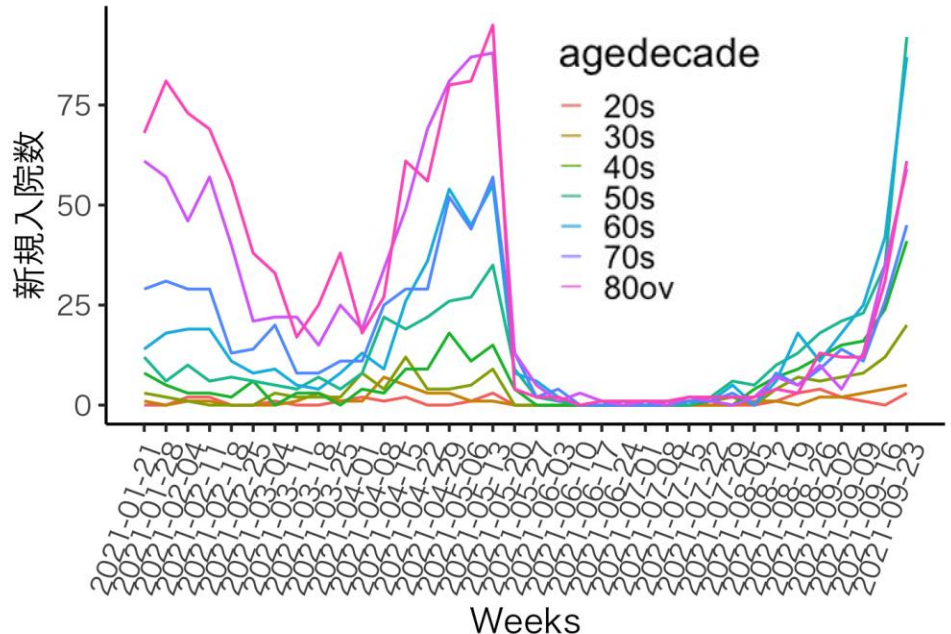

確保病床使用率

確保病床使用率(%)

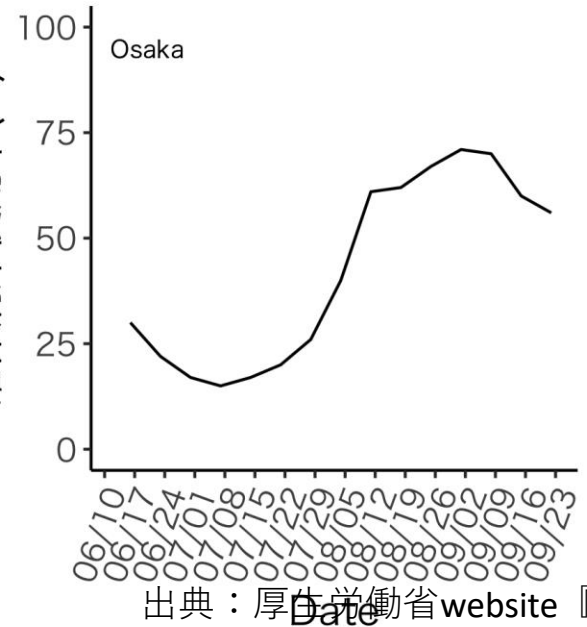

確保重症病床使用率

確保重症病床使用率(%)

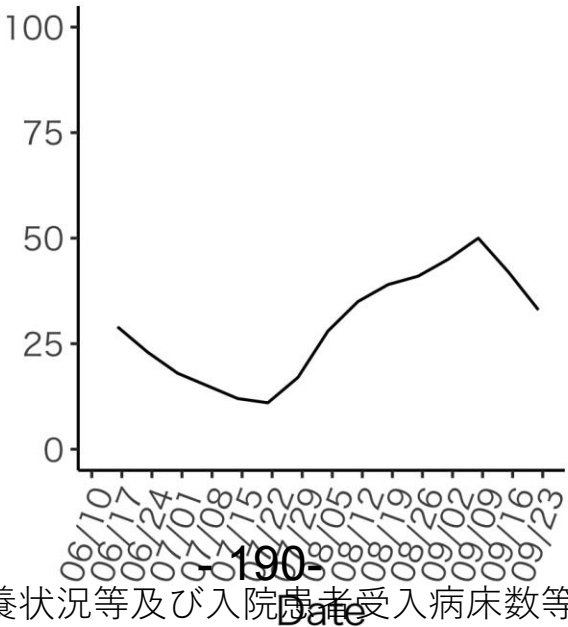

自宅療養+調整中人数

自宅療養+療養調整中(対人口10万人)

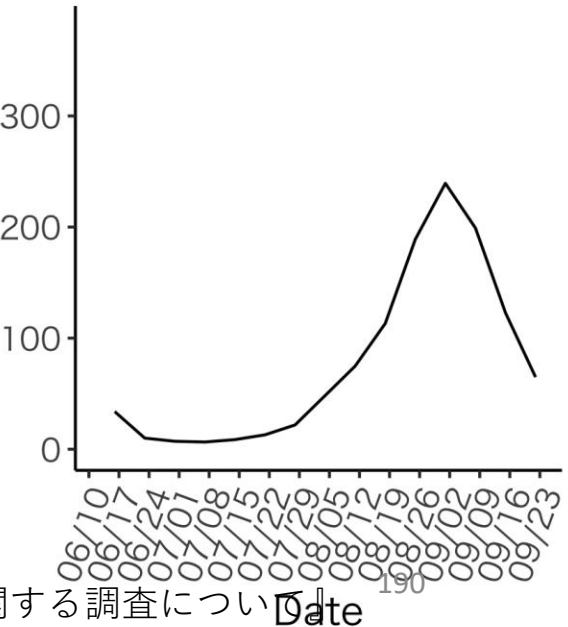

茨城県

年齢別入院率

入院率(%)

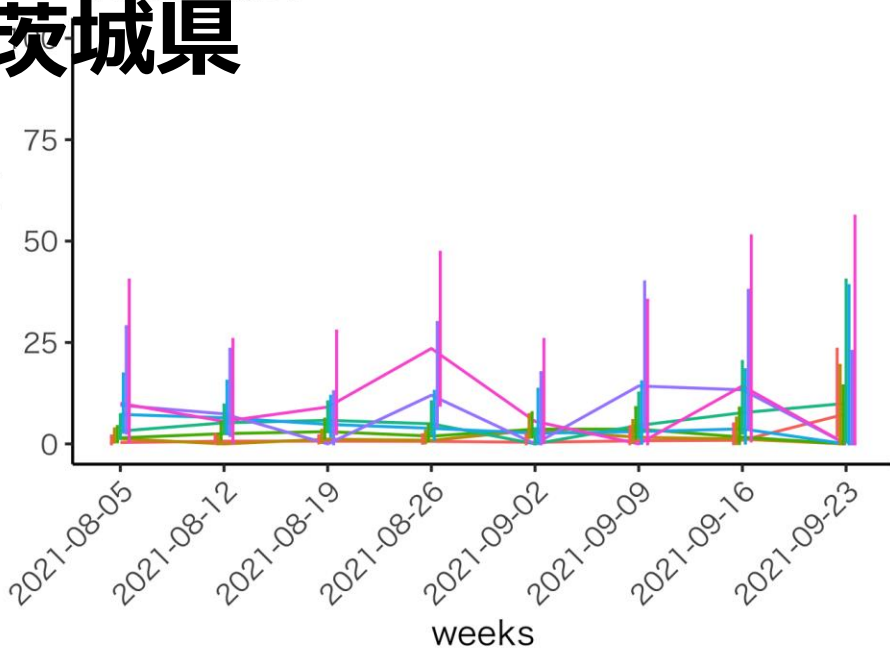

年齢別新規入院数 出典:ERSYSにおける転帰情報を使用

新規入院数

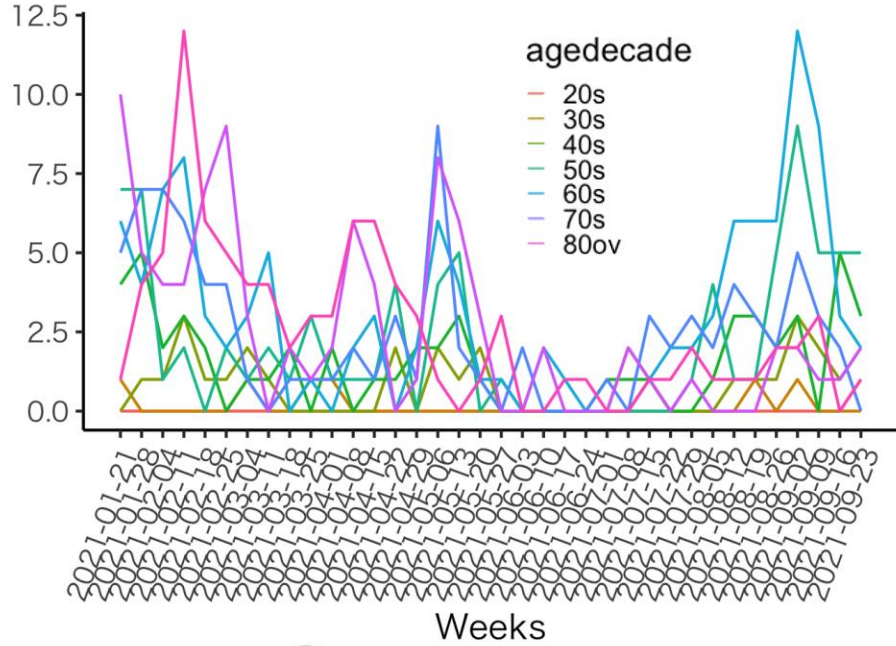

確保病床使用率

確保病床使用率(%)

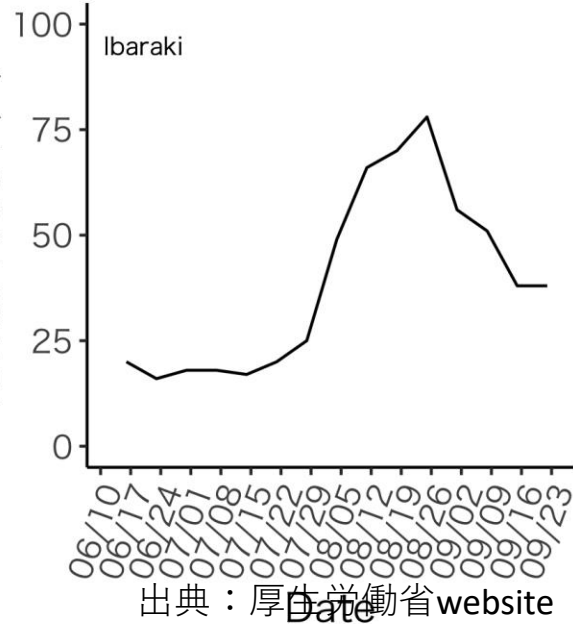

確保重症病床使用率

確保重症病床使用率(%)

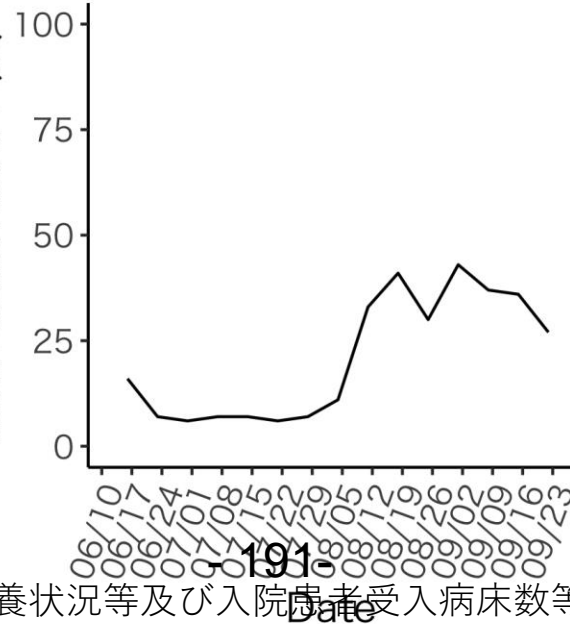

自宅療養+調整中人数

自宅療養+療養調整中(対人口10万人)

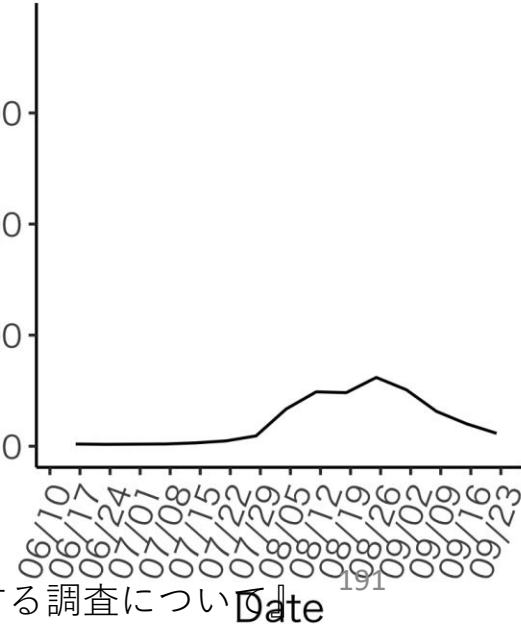

出典：厚生労働省 website 『療養状況等及び入院患者受入病床数等に関する調査について』

栃木県

年齢別入院率

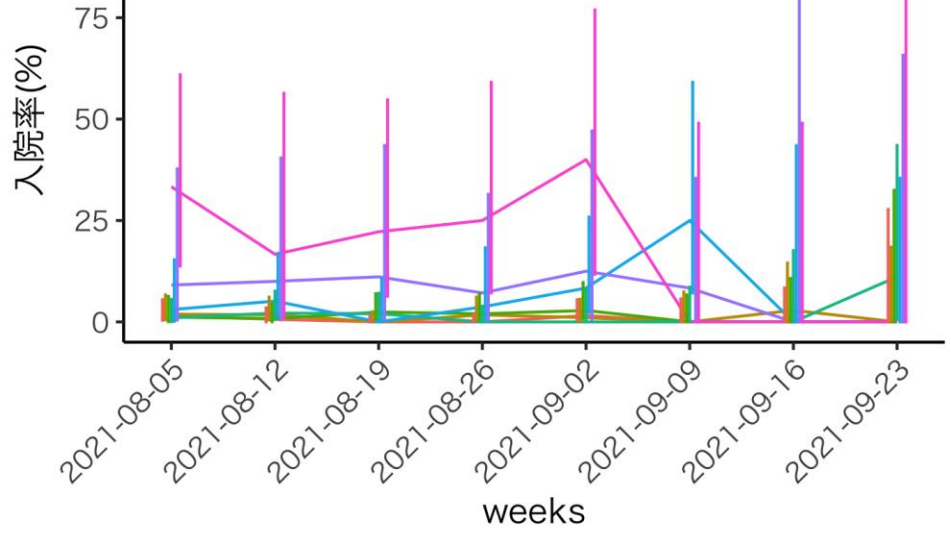

年齢別新規入院数 出典:ERSYSにおける転帰情報を使用

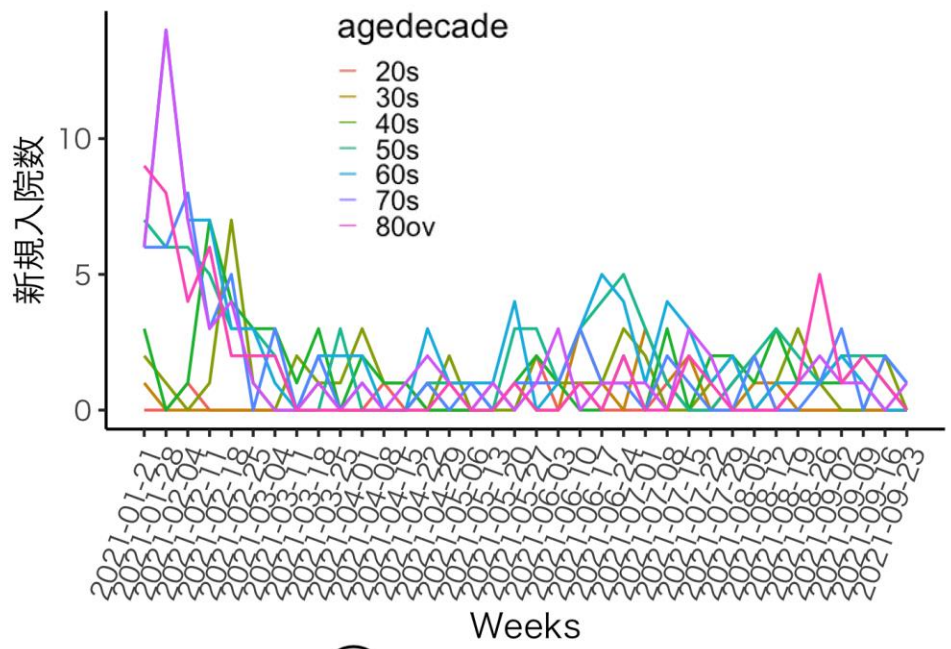

確保病床使用率

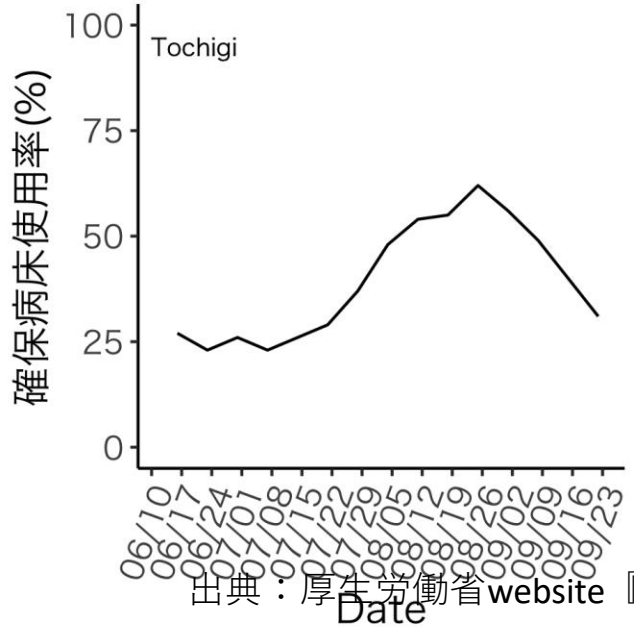

確保重症病床使用率

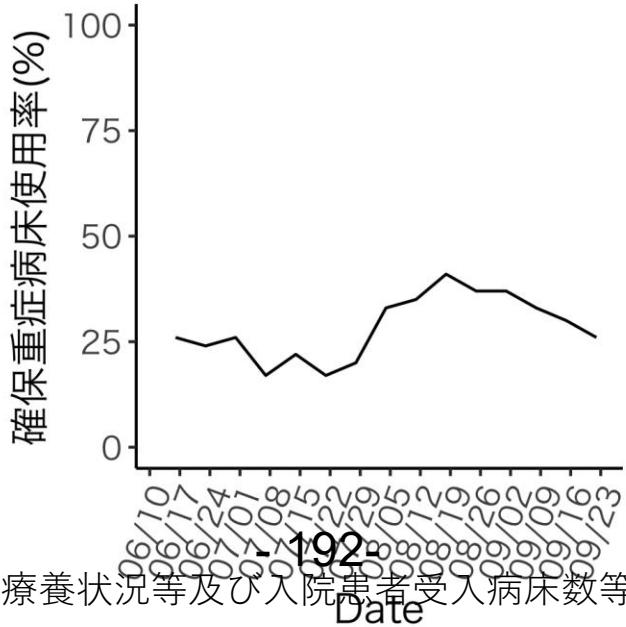

自宅療養+調整中人数

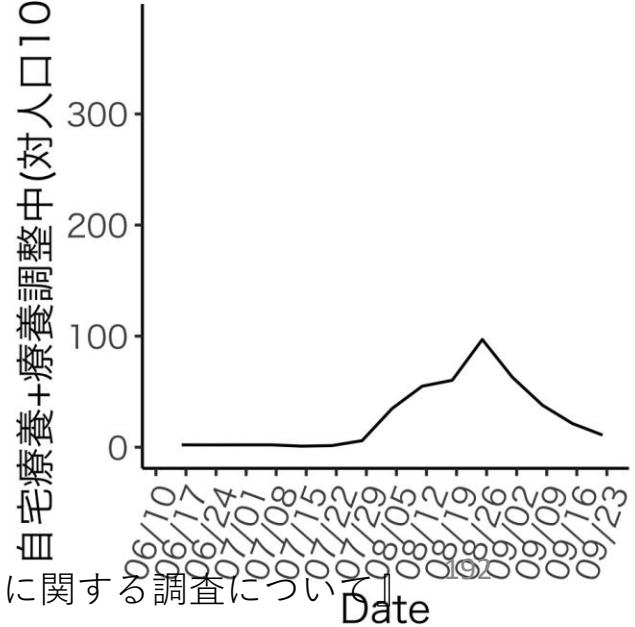

出典：厚生労働省 website 『療養状況等及び入院患者受入病床数等に関する調査について』

群馬県

年齢別入院率

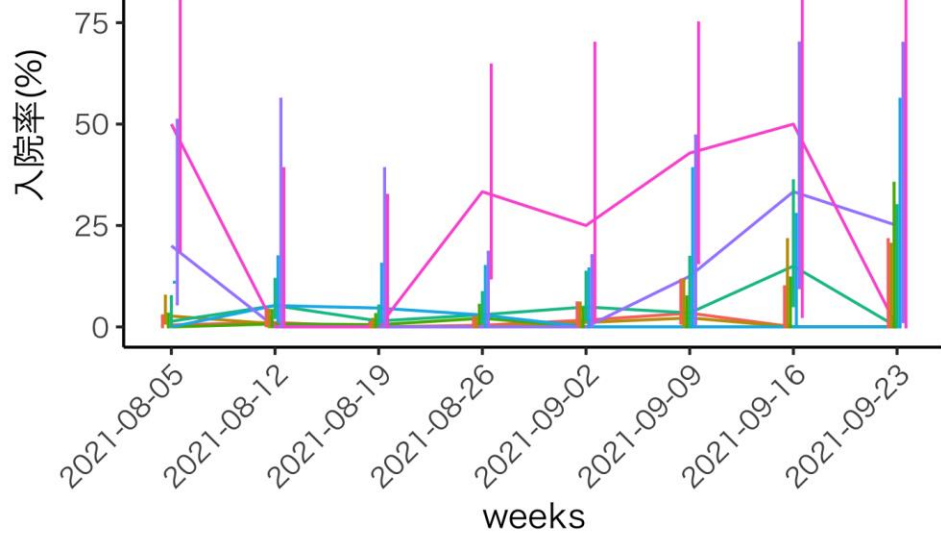

年齢別新規入院数

出典:ERSYSにおける転帰情報を使用

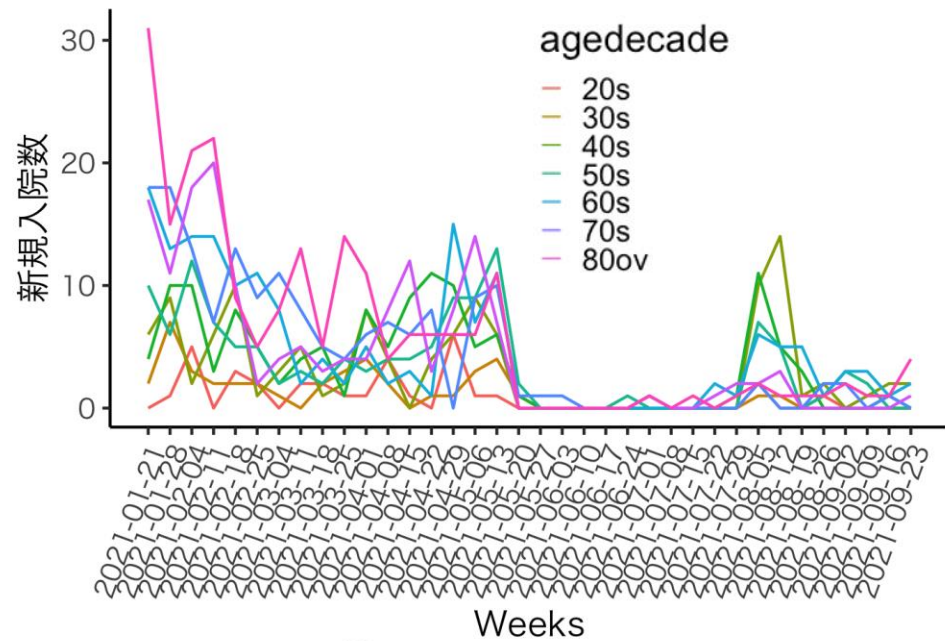

確保病床使用率

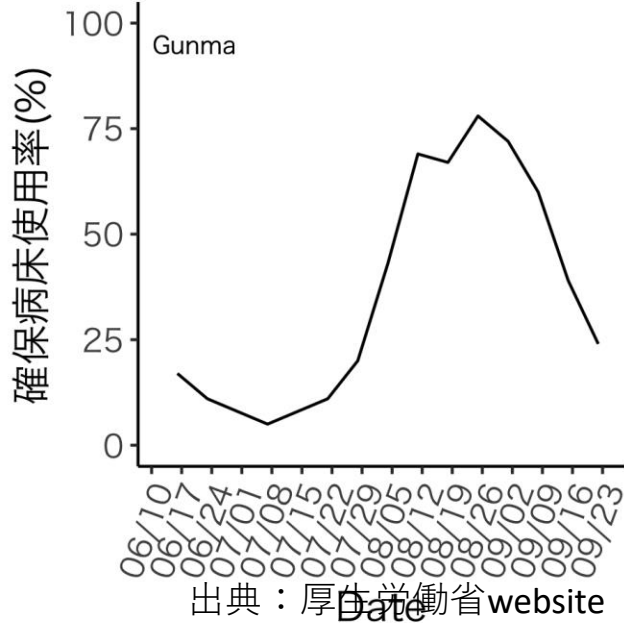

確保重症病床使用率

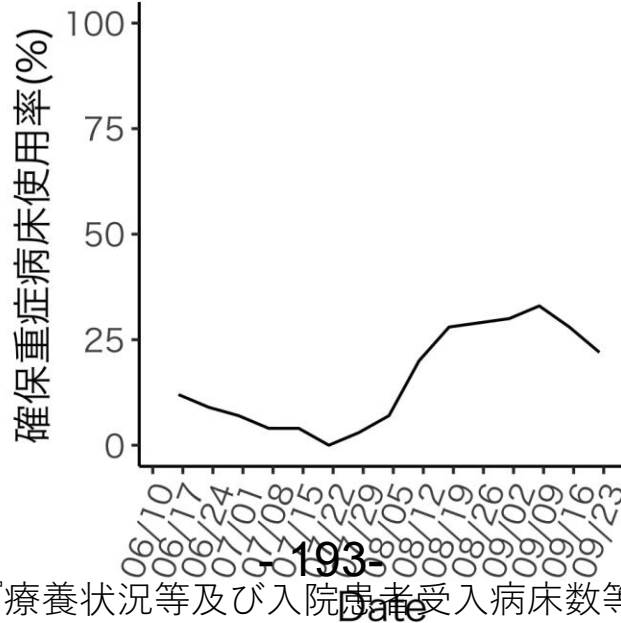

自宅療養+調整中人数

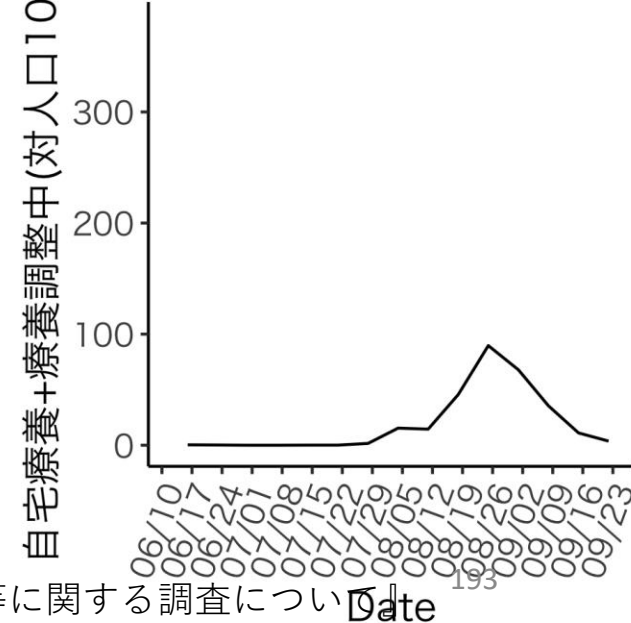

出典：厚生労働省 website 『療養状況等及び入院患者受入病床数等に関する調査について』

静岡県

年齢別入院率

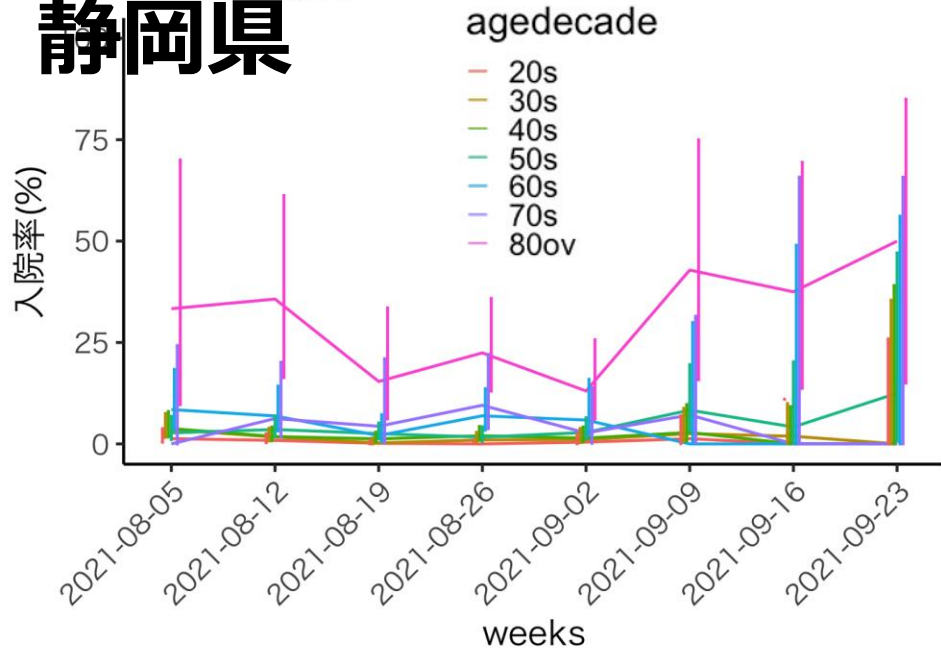

年齢別新規入院数

出典:ERSYSにおける転帰情報を使用

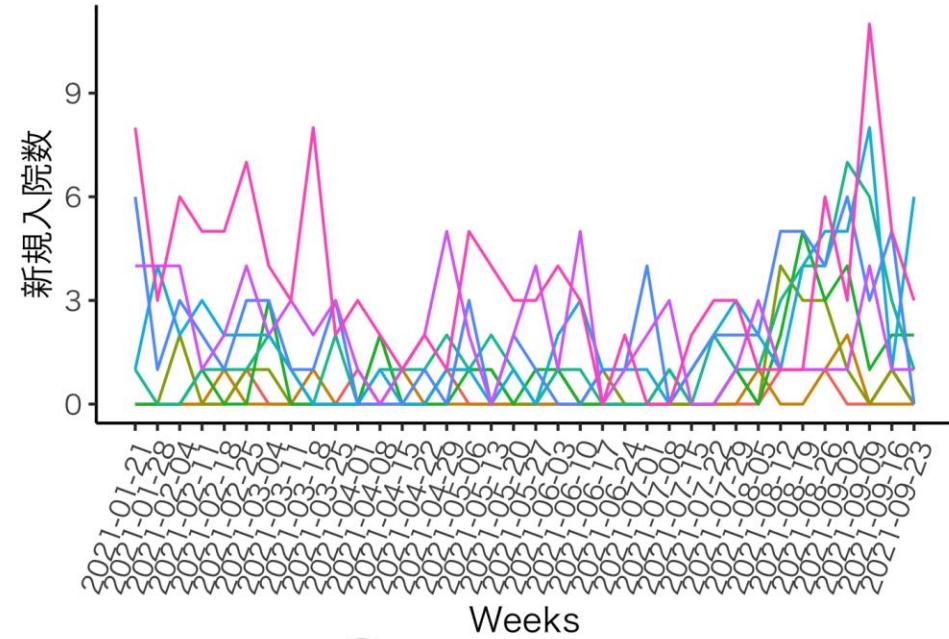

確保病床使用率

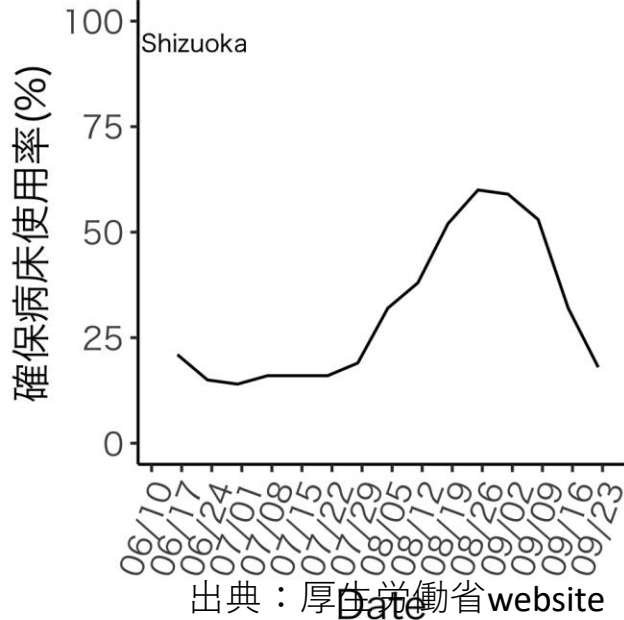

確保重症病床使用率

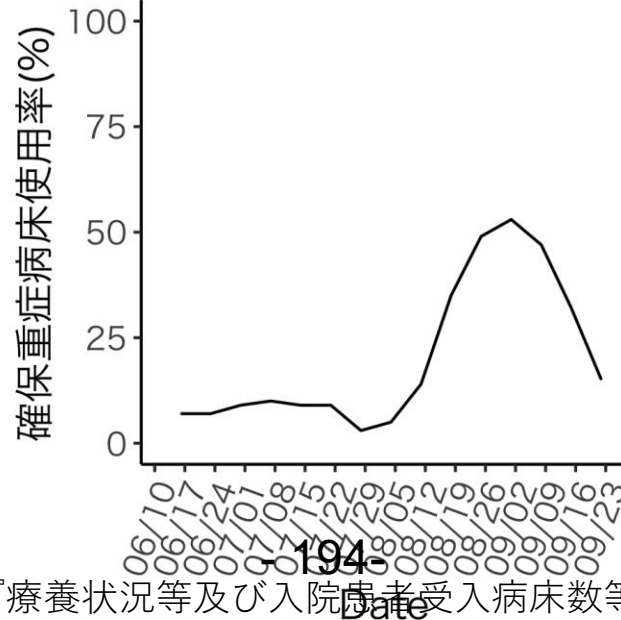

自宅療養+調整中人数

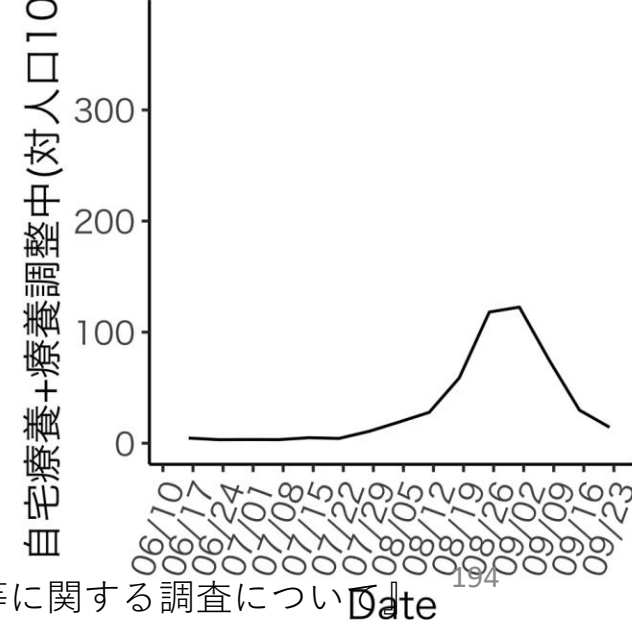

出典：厚生労働省 website 『療養状況等及び入院患者受入病床数等に関する調査について』

京都府 年齢別入院率

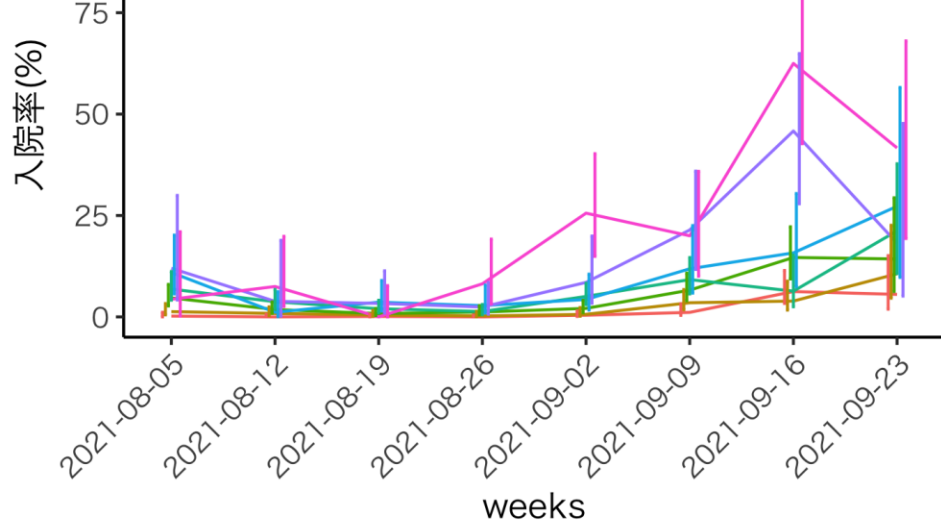

年齢別新規入院数

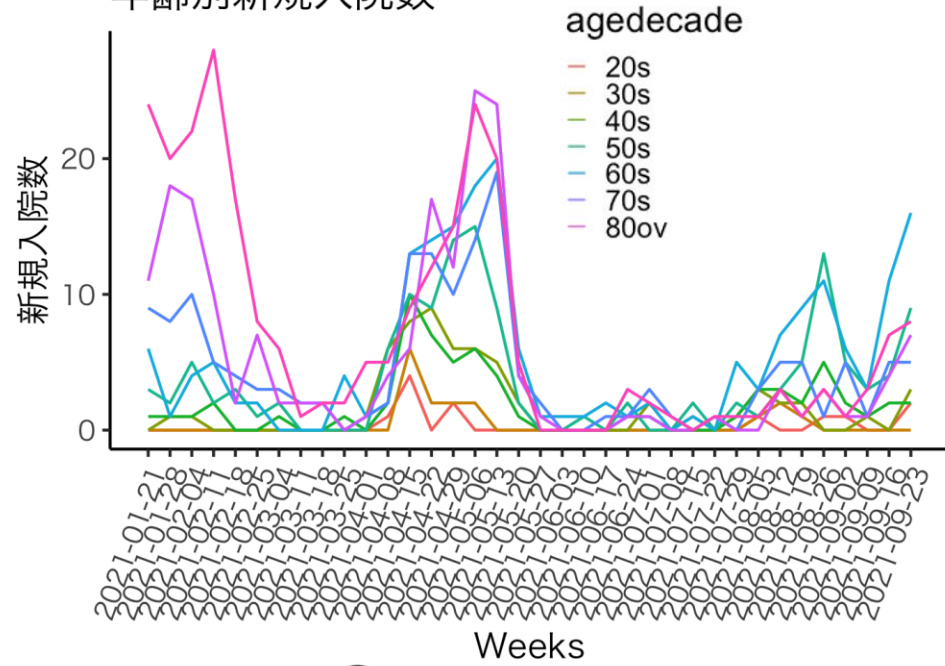

確保病床使用率

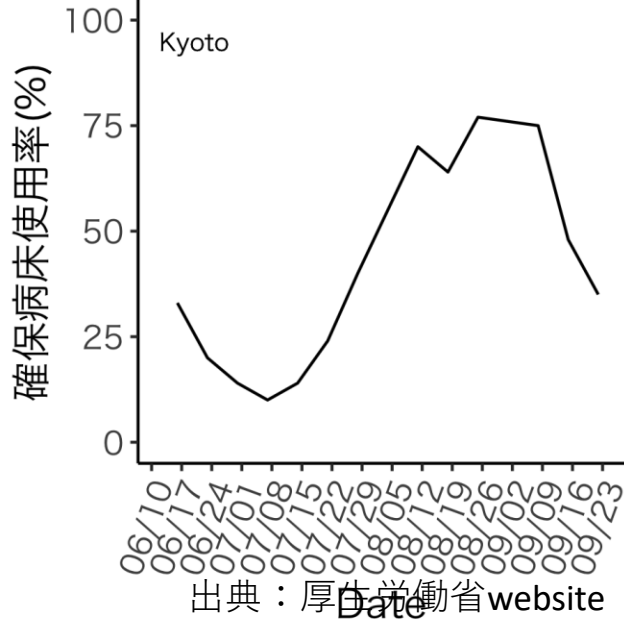

確保重症病床使用率

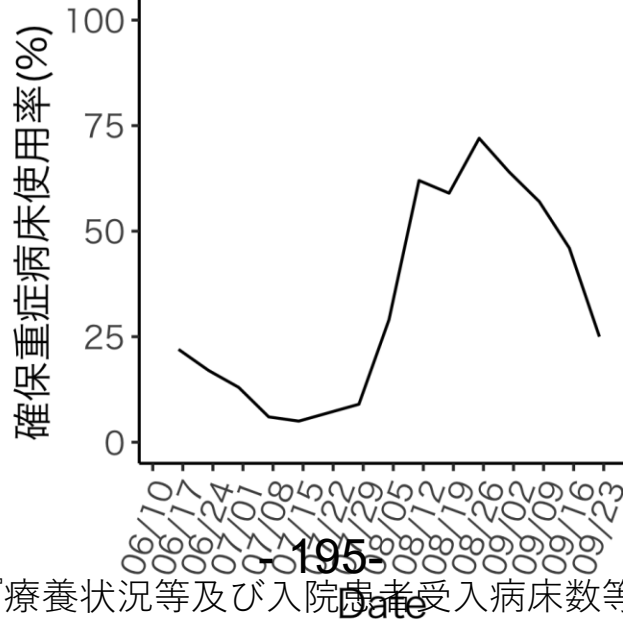

自宅療養+調整中人数

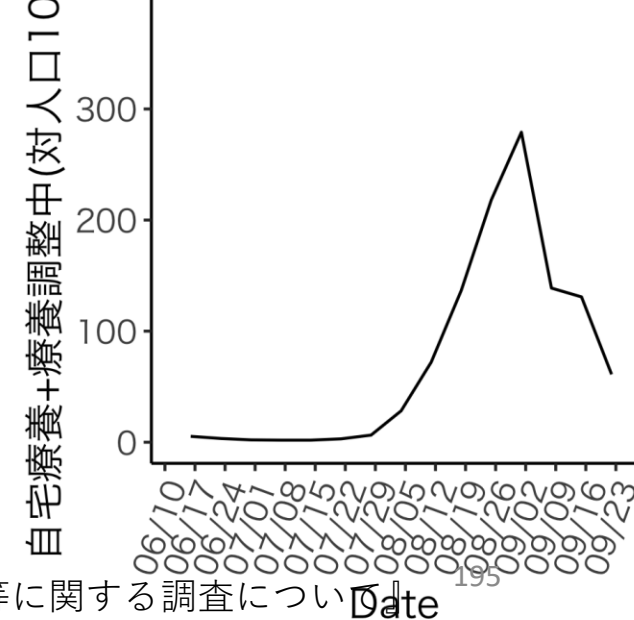

出典：厚生労働省 website 『療養状況等及び入院患者受入病床数等に関する調査について』

兵庫県の年齢別入院率

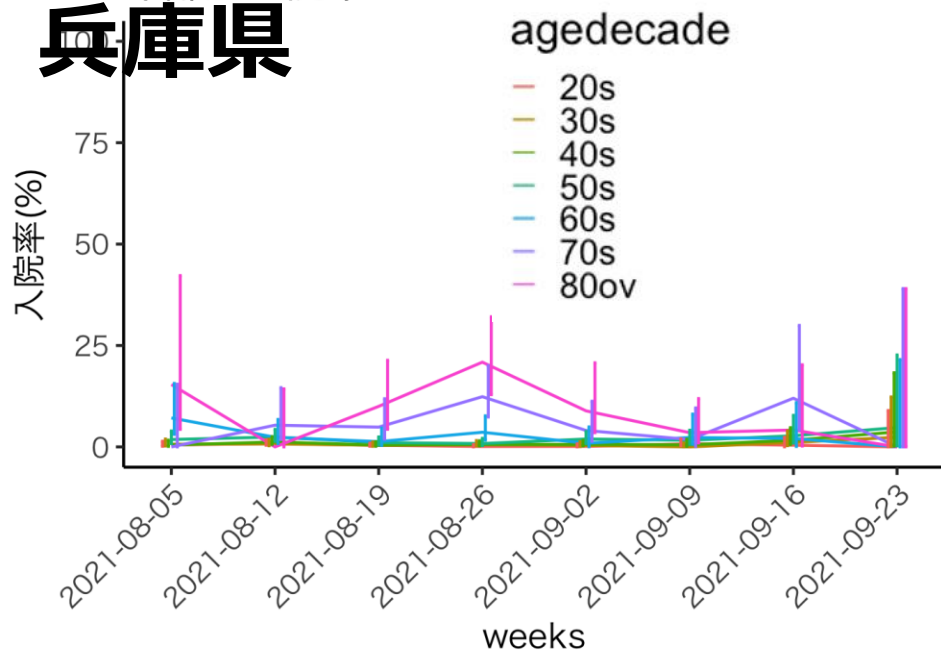

年齢別新規入院数

出典:ERSYSにおける転帰情報を使用

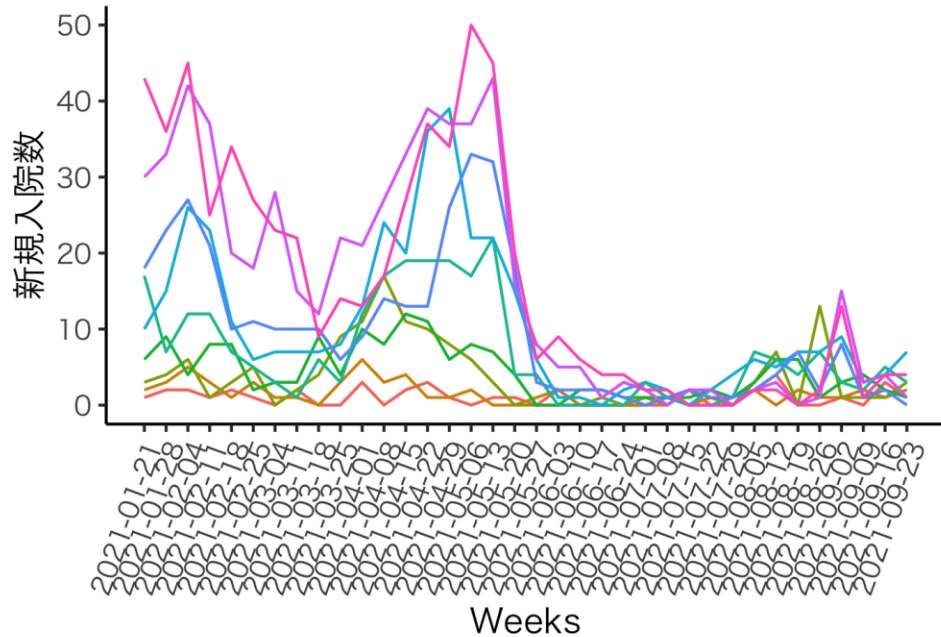

確保病床使用率

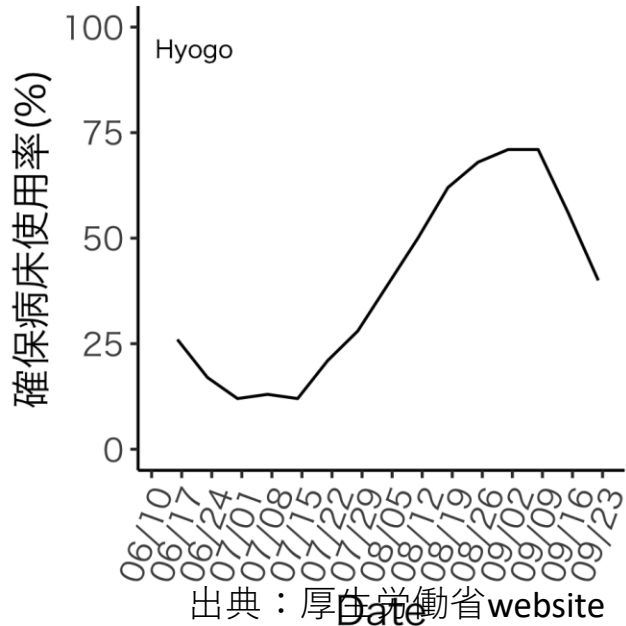

確保重症病床使用率

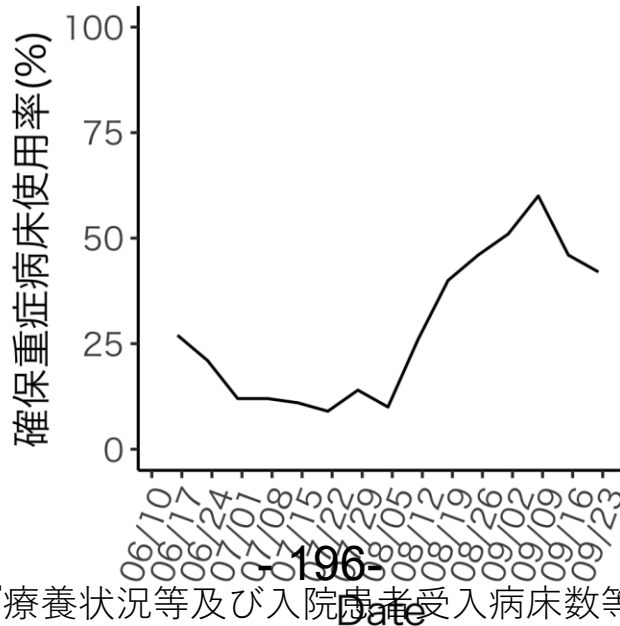

自宅療養+調整中人数

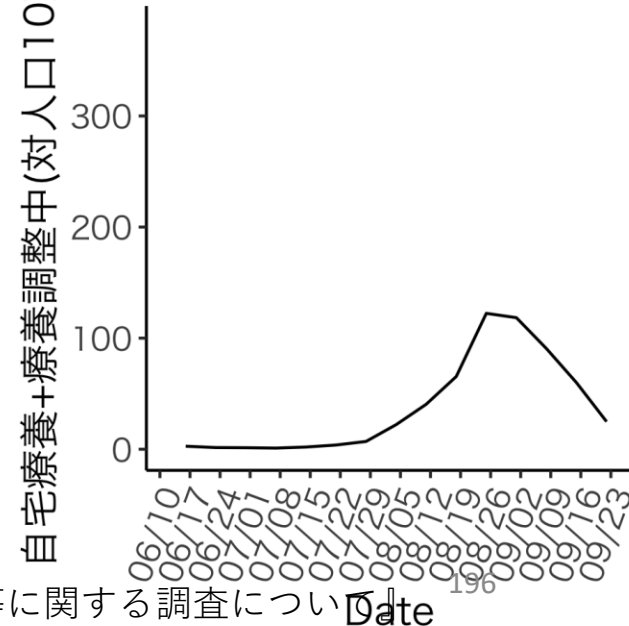

福岡県

年齢別入院率

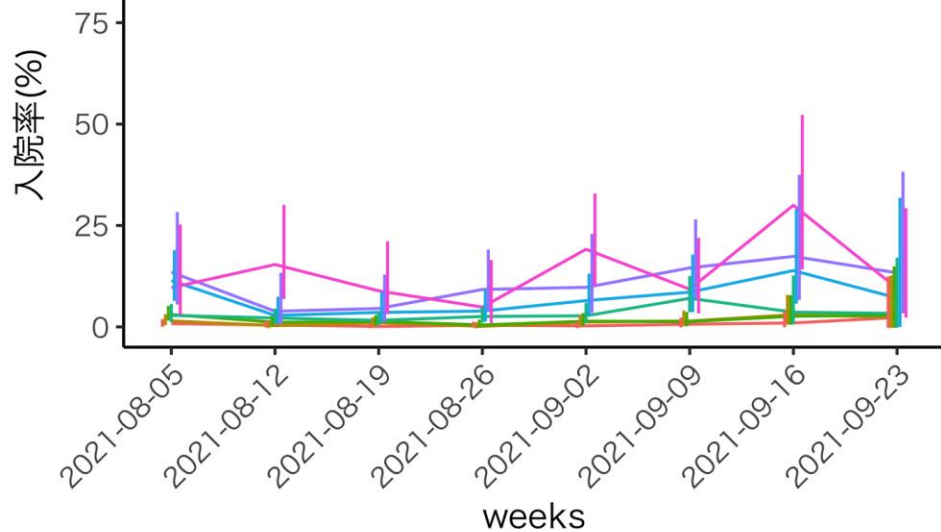

年齢別新規入院数

出典:ERSYSにおける転帰情報を使用

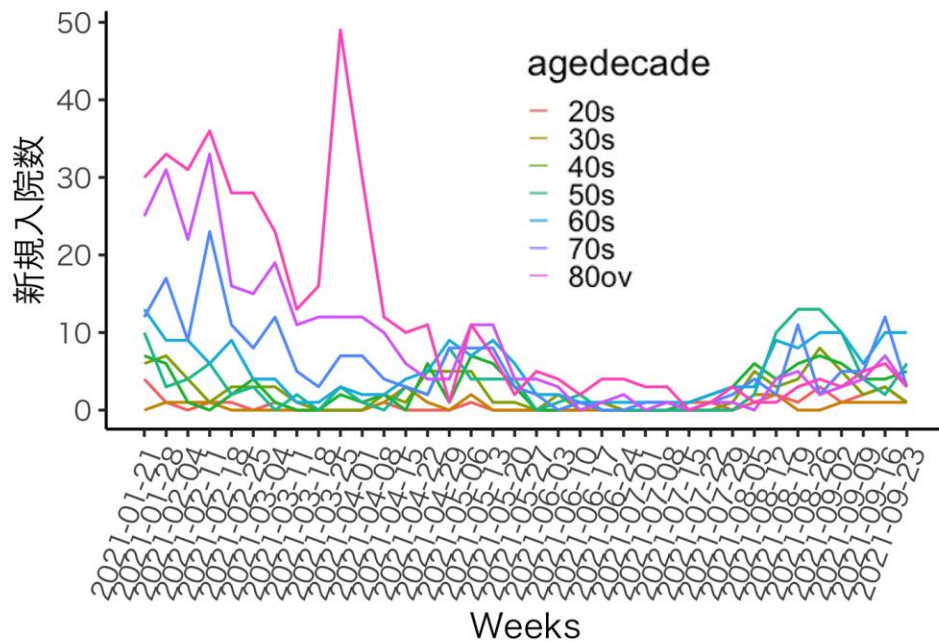

確保病床使用率

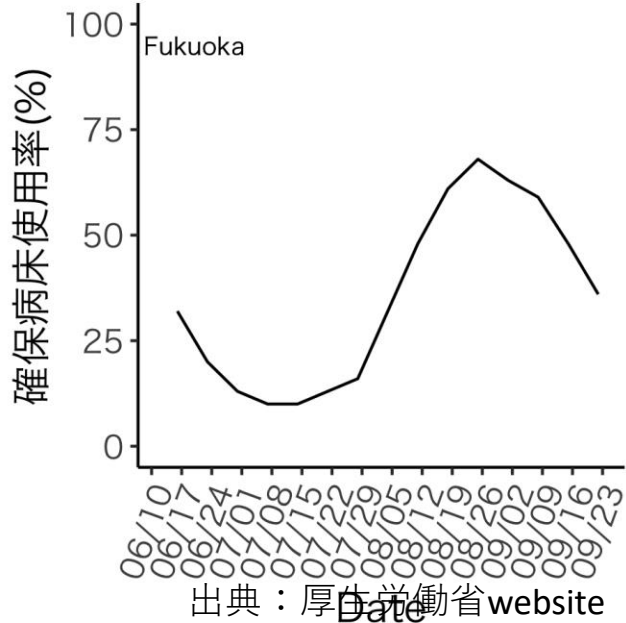

確保重症病床使用率

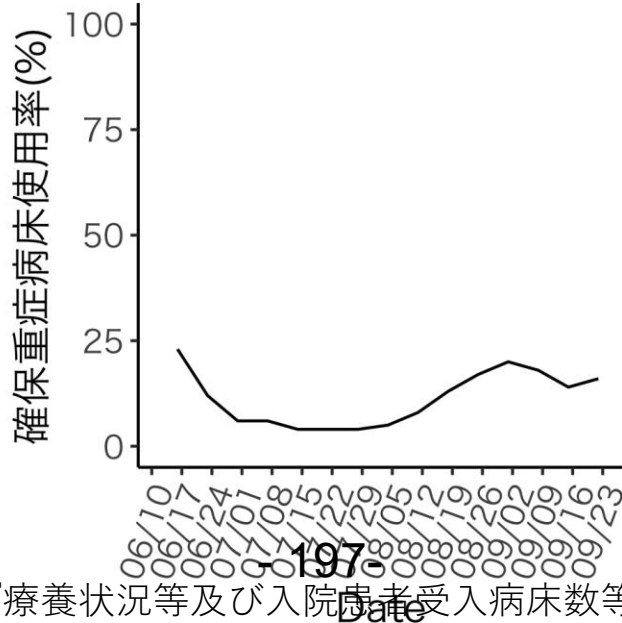

自宅療養+調整中人数

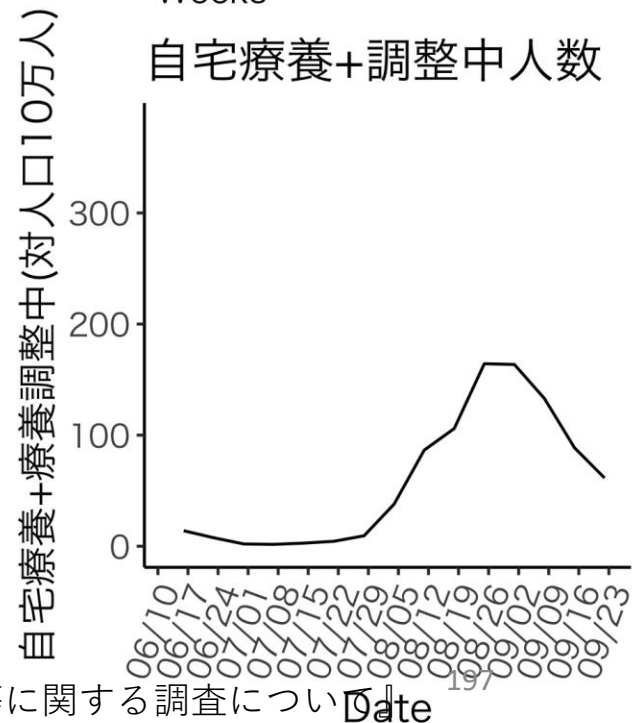

出典：厚生労働省 website 『療養状況等及び入院患者受入病床数等に関する調査について』

197

197

年齢別入院率

北海道

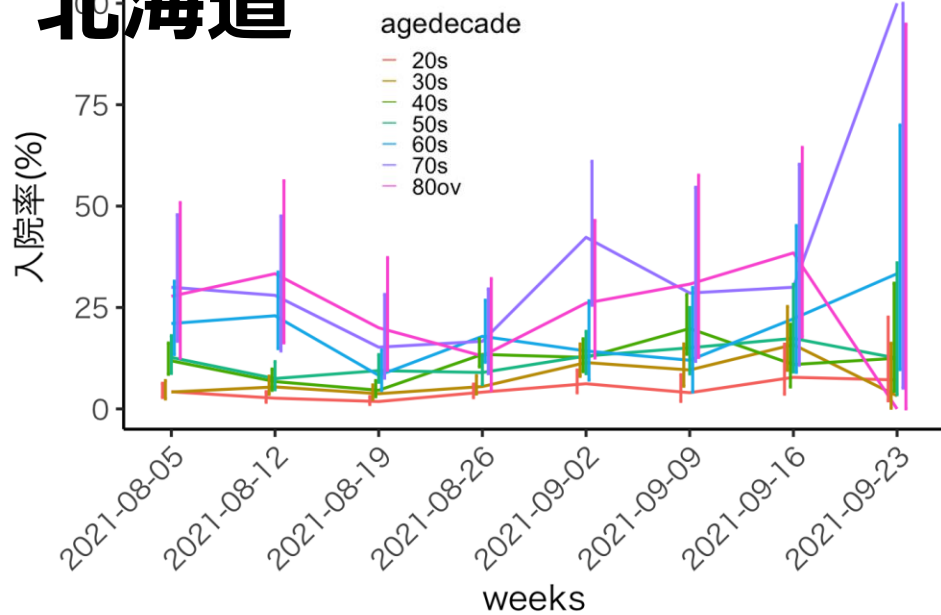

年齢別新規入院数

出典:ERSYSにおける転帰情報を使用

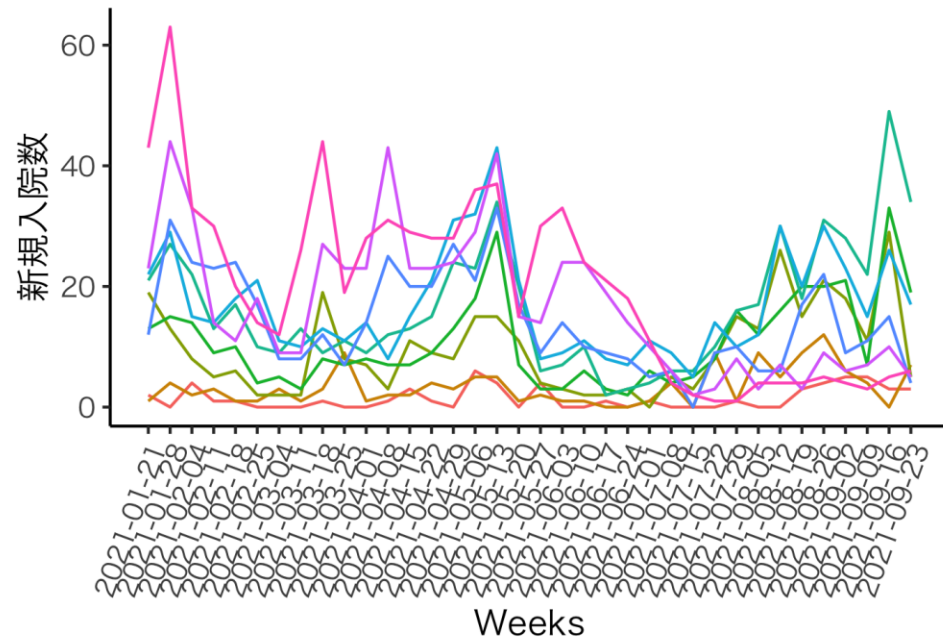

確保病床使用率



確保重症病床使用率

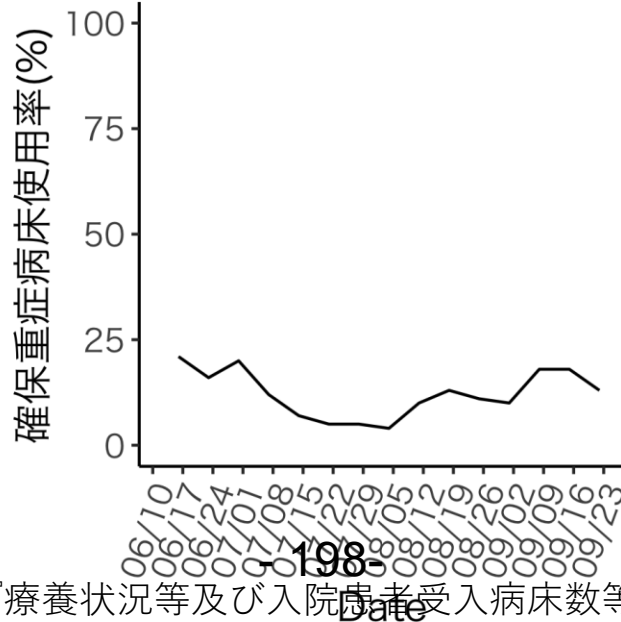

自宅療養+調整中人数

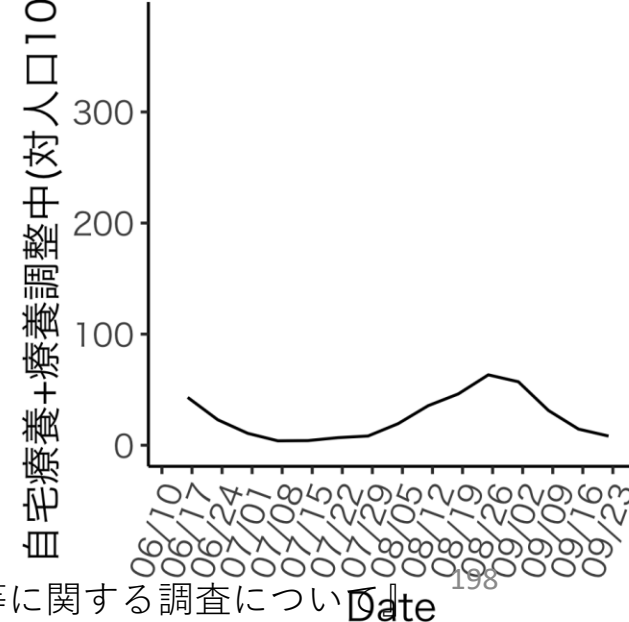

岐阜県

年齢別入院率

agedecade

- 20s
- 30s
- 40s
- 50s
- 60s
- 70s
- 80ov

入院率(%)

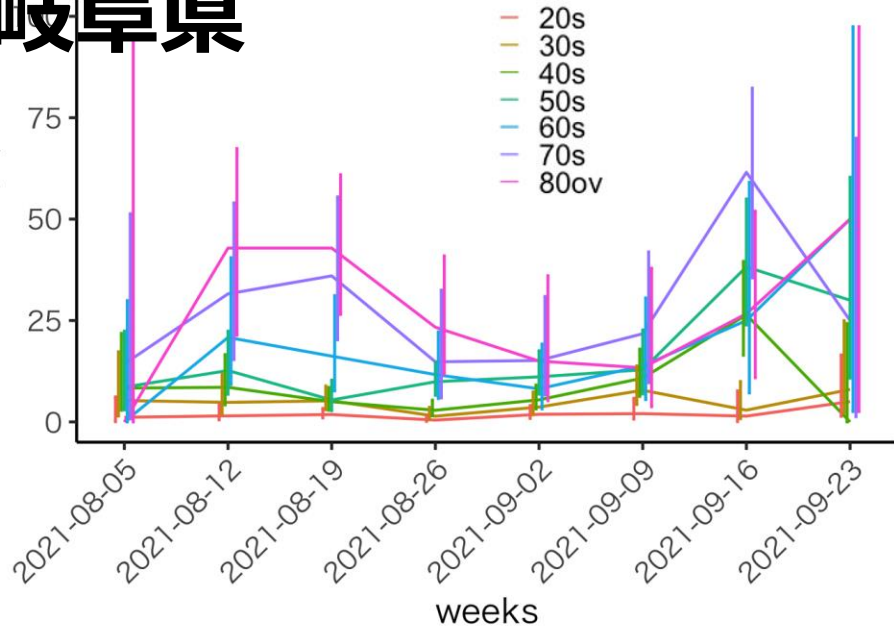

年齢別新規入院数

出典:ERSYSにおける転帰情報を使用

新規入院数

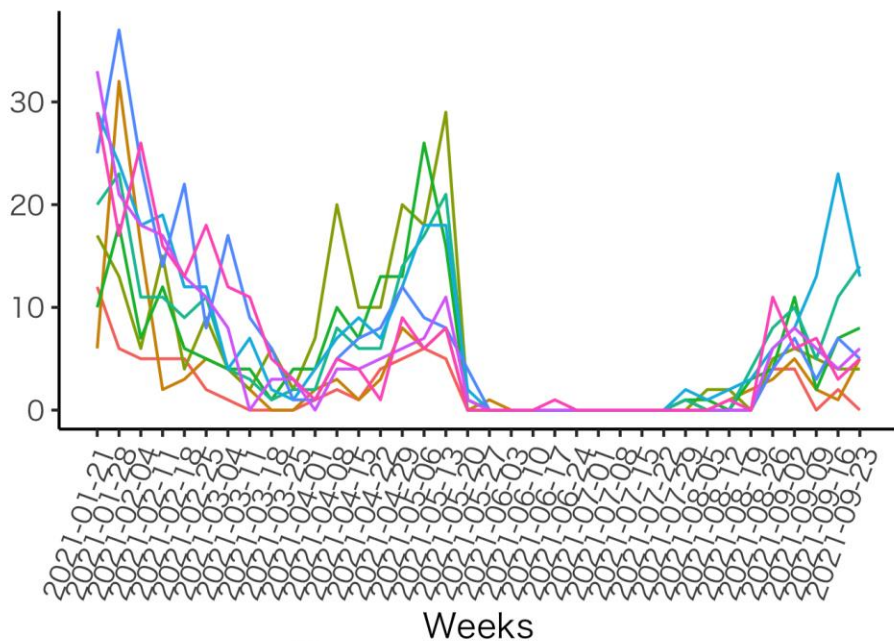

確保病床使用率

確保病床使用率(%)

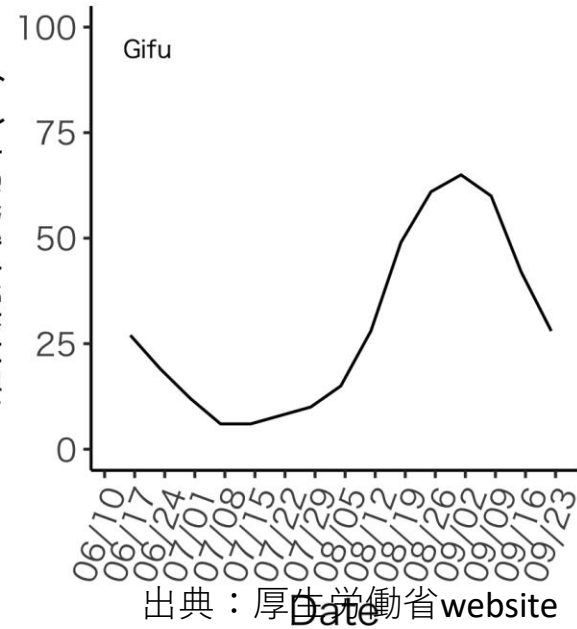

確保重症病床使用率

確保重症病床使用率(%)

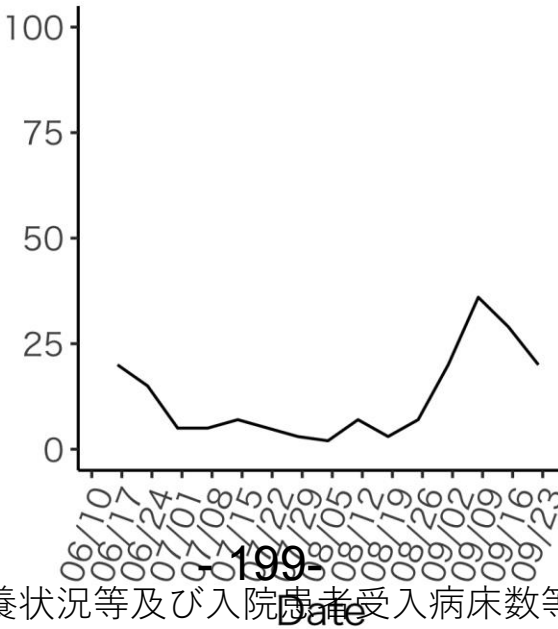

自宅療養+調整中人数

自宅療養+療養調整中(対人口10万人)

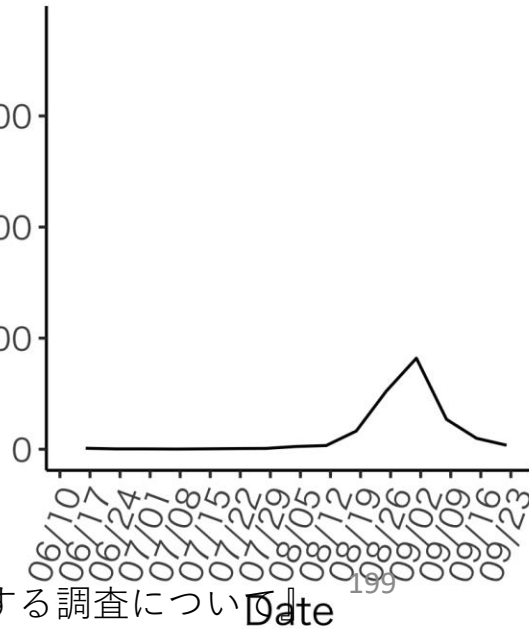

愛知県 年齢別入院率

入院率(%)

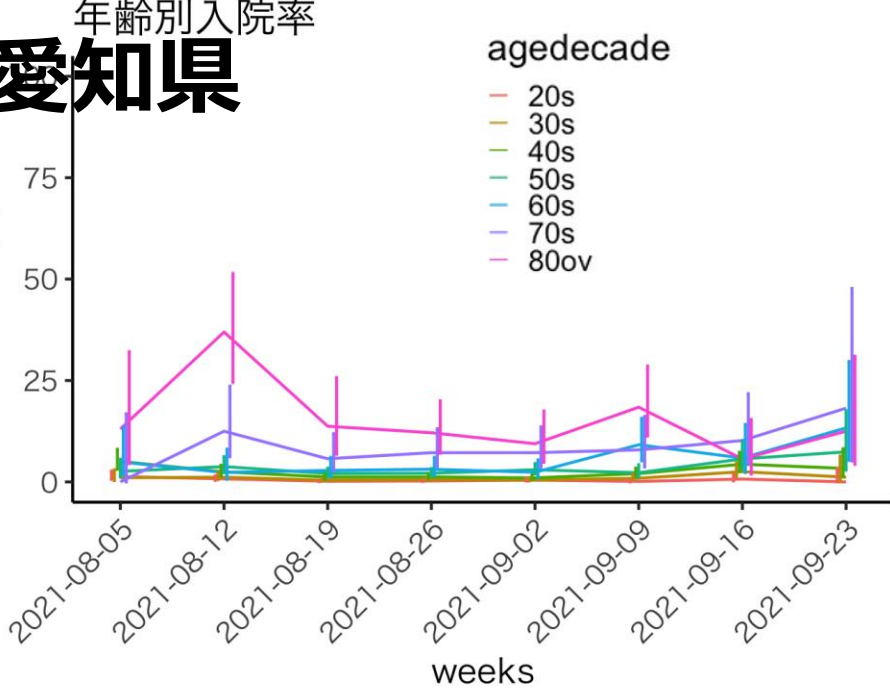

年齢別新規入院数

出典:ERSYSにおける転帰情報を使用

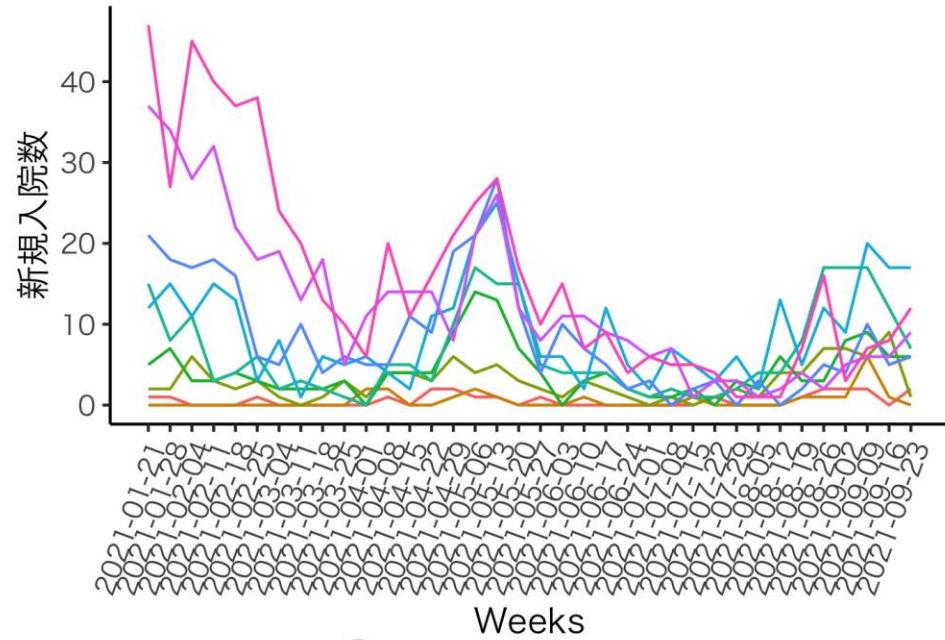

確保病床使用率

確保病床使用率(%)

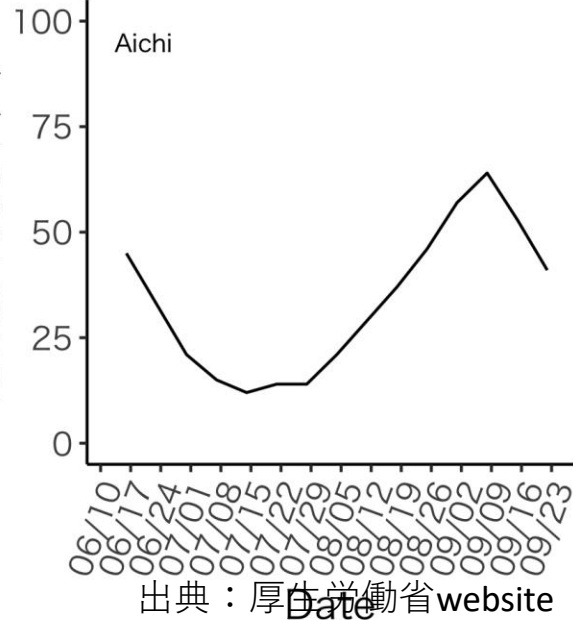

確保重症病床使用率

確保重症病床使用率(%)

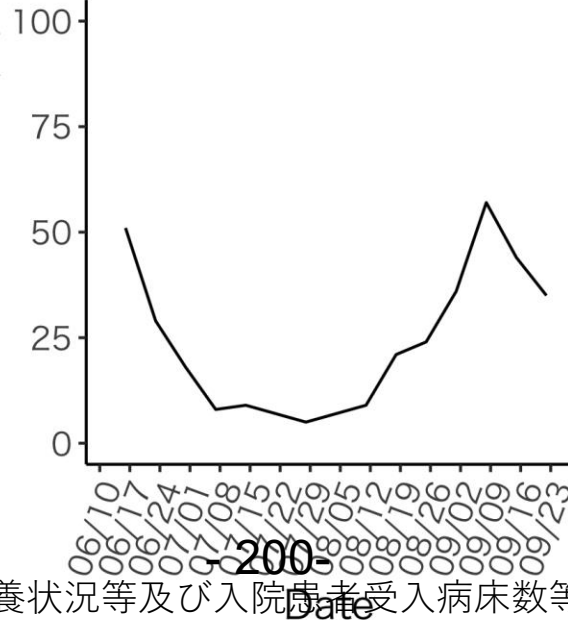

自宅療養+調整中人数

自宅療養+療養調整中(対人口10万人)

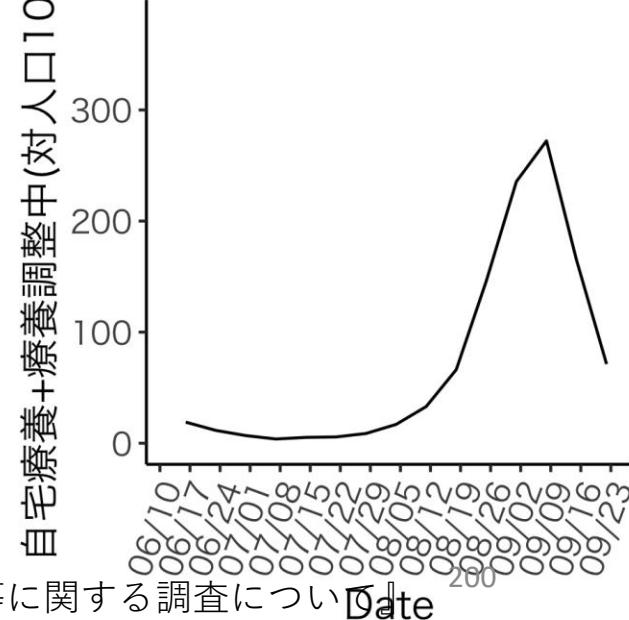

三重県 年齢別入院率

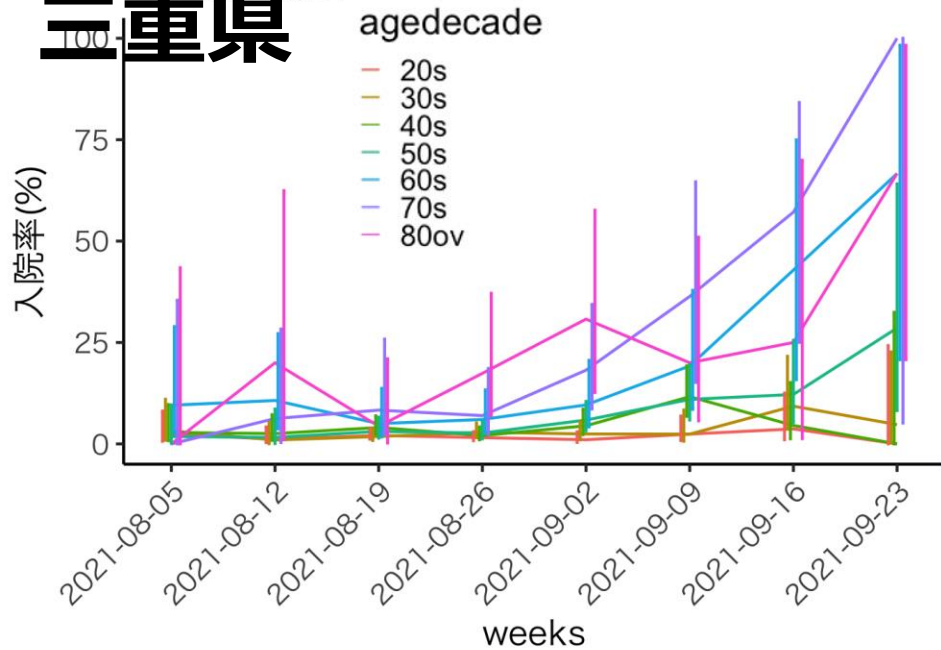

年齢別新規入院数

出典:ERSYSにおける転帰情報を使用

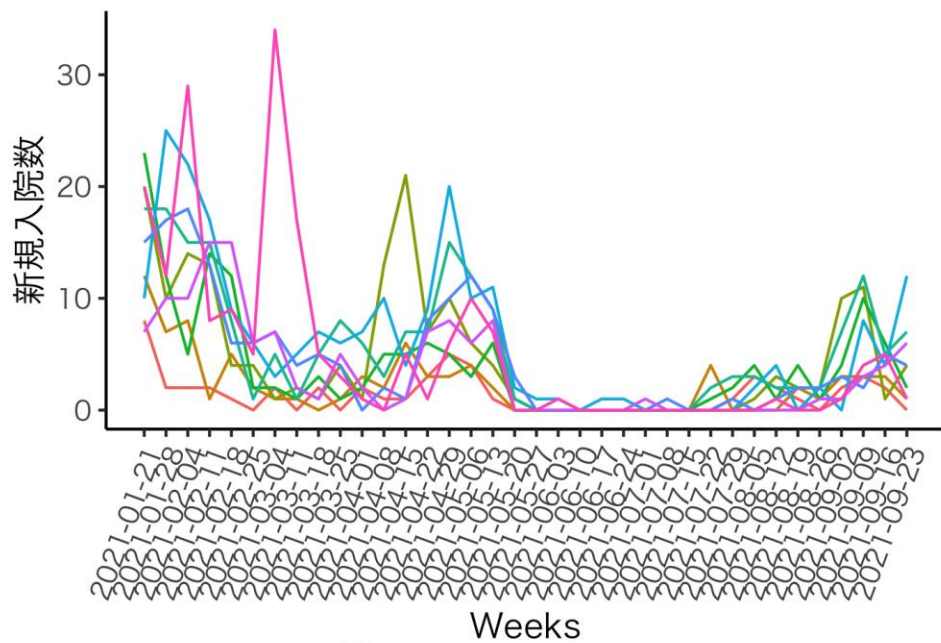

確保病床使用率

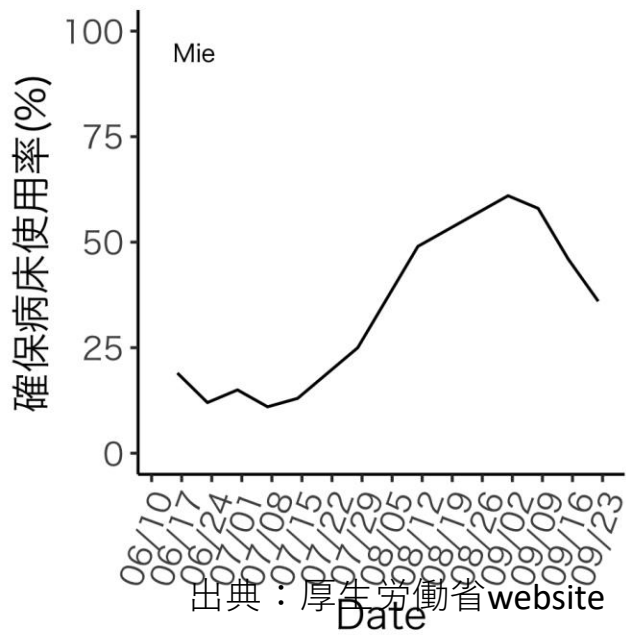

確保重症病床使用率

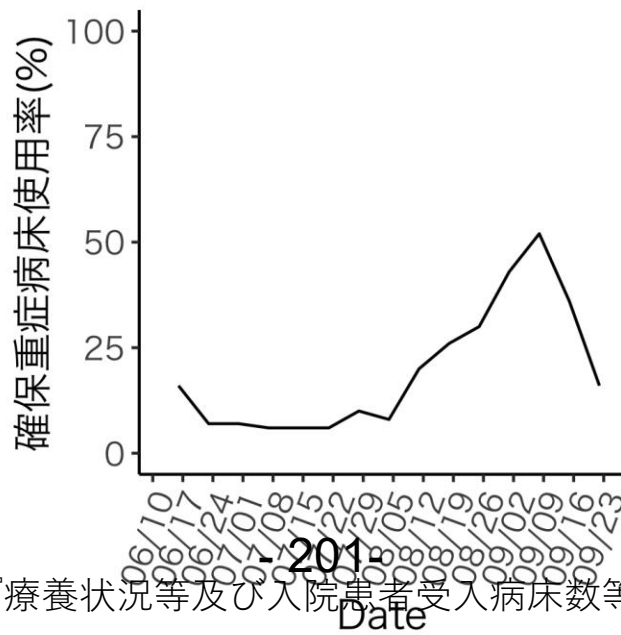

自宅療養+調整中人数

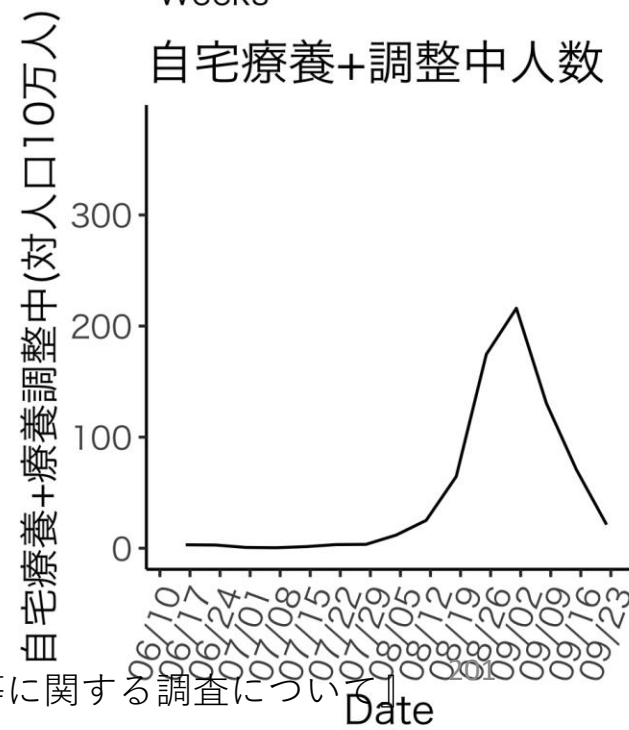

滋賀県

年齢別入院率

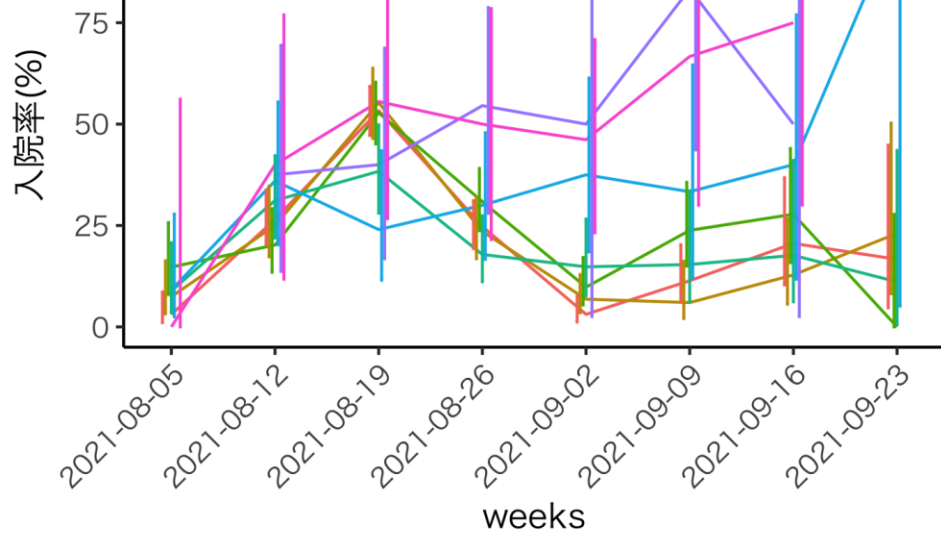

年齢別新規入院数

出典:ERSYSにおける転帰情報を使用

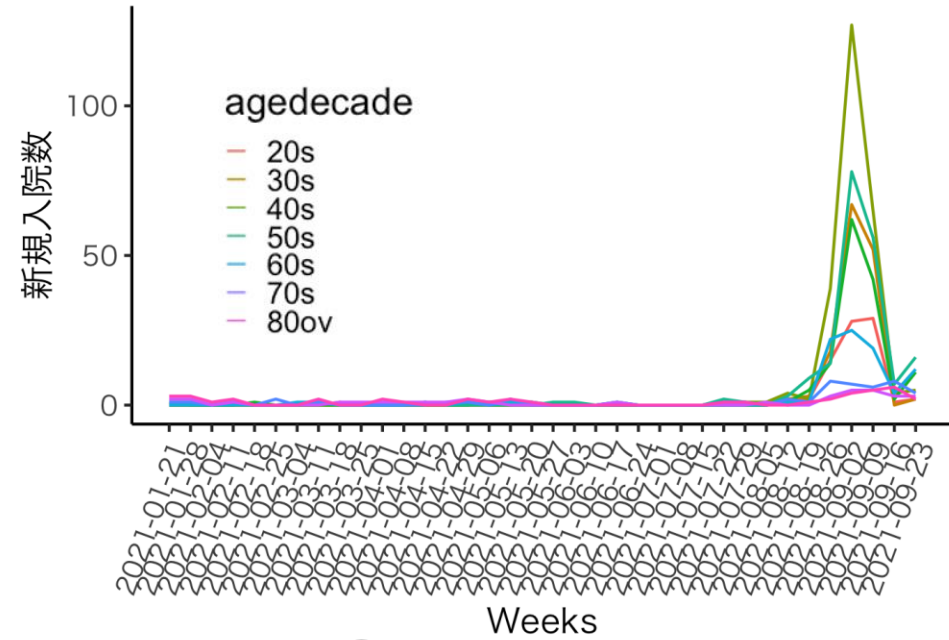

確保病床使用率

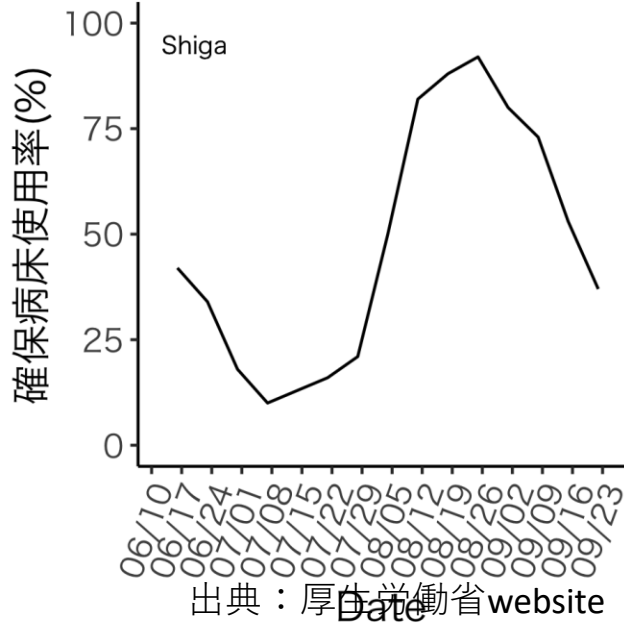

確保重症病床使用率

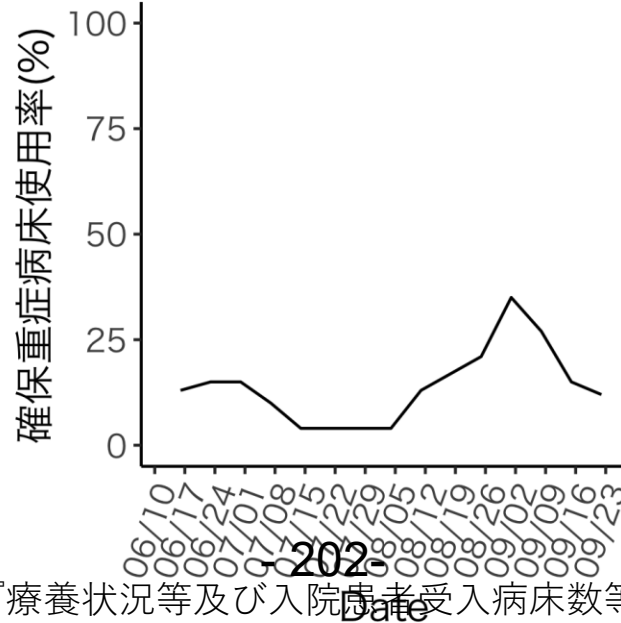

自宅療養+調整中人数

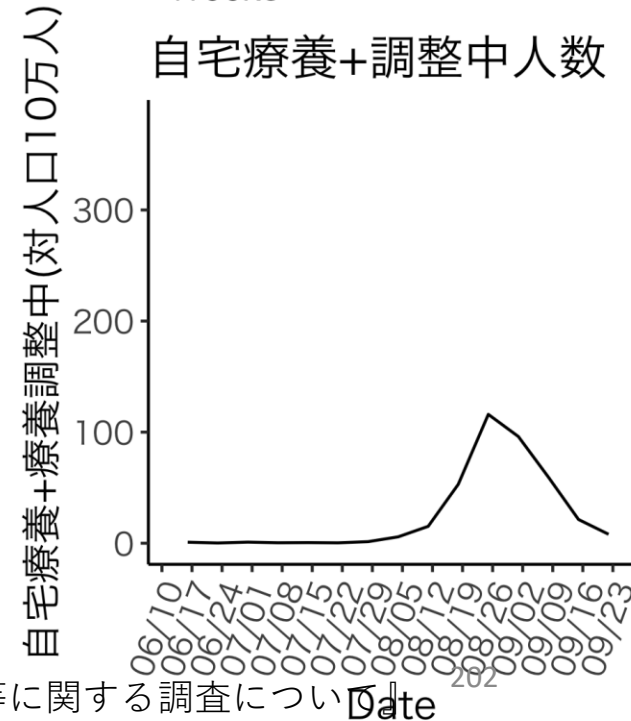

年齢別入院率

広島県

入院率(%)

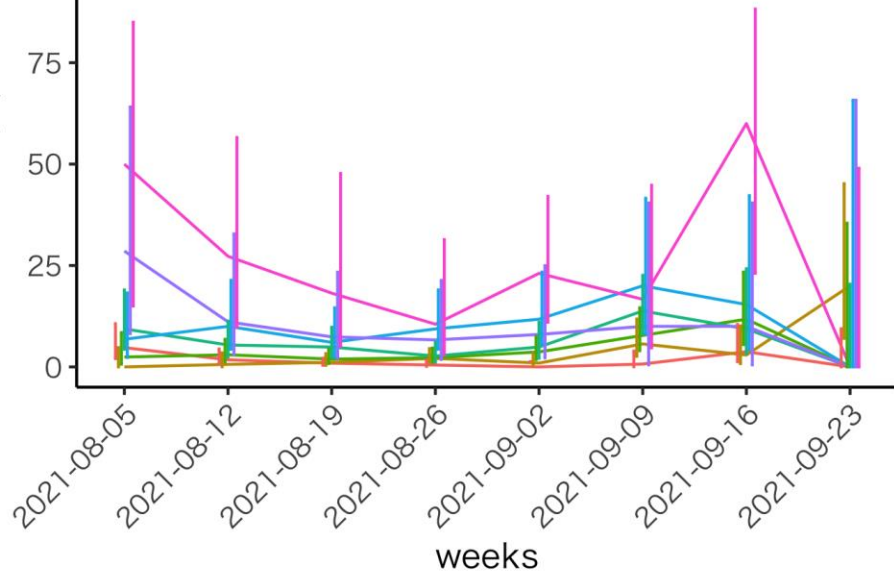

年齢別新規入院数

出典:ERSYSにおける転帰情報を使用

新規入院数

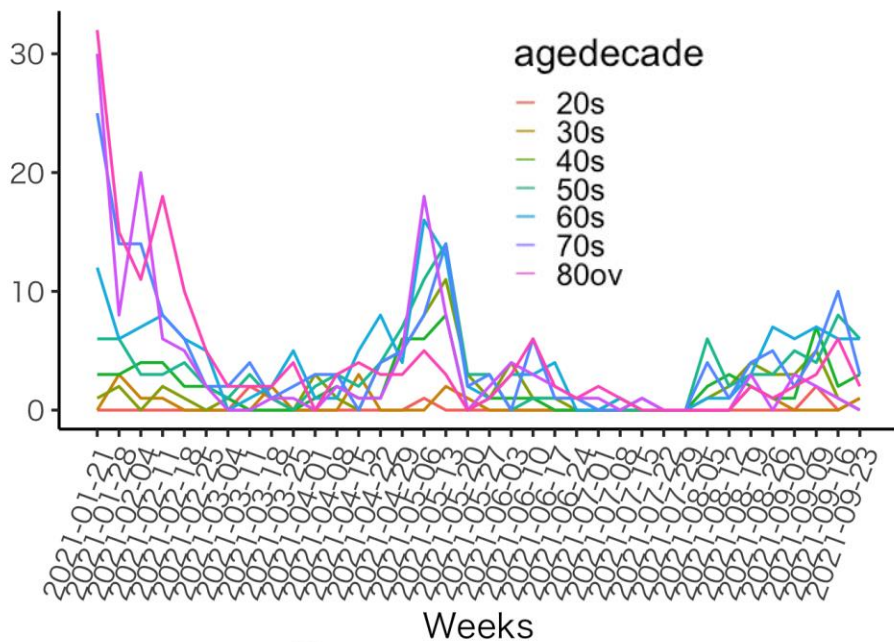

確保病床使用率

確保病床使用率(%)

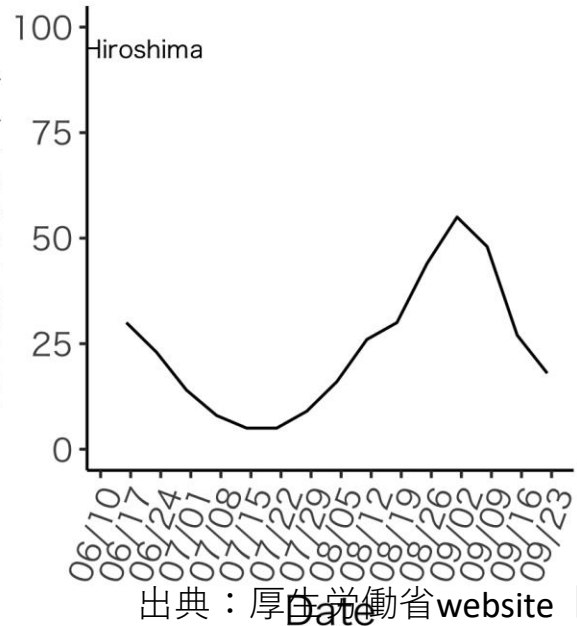

確保重症病床使用率

確保重症病床使用率(%)

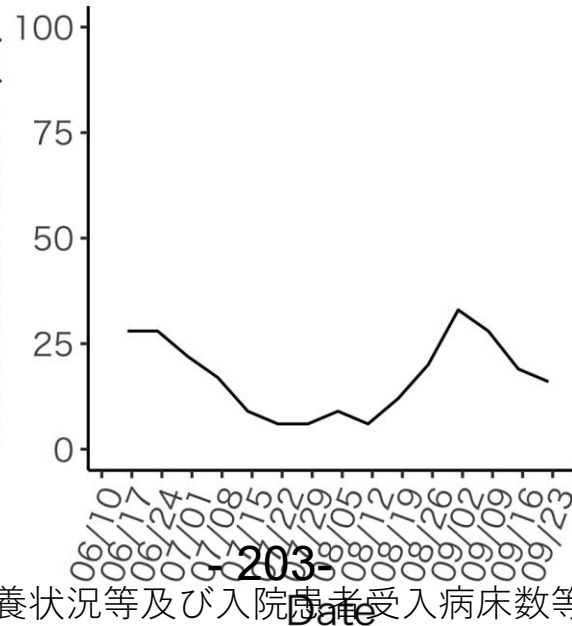

自宅療養+調整中人数

自宅療養+療養調整中(対人口10万人)

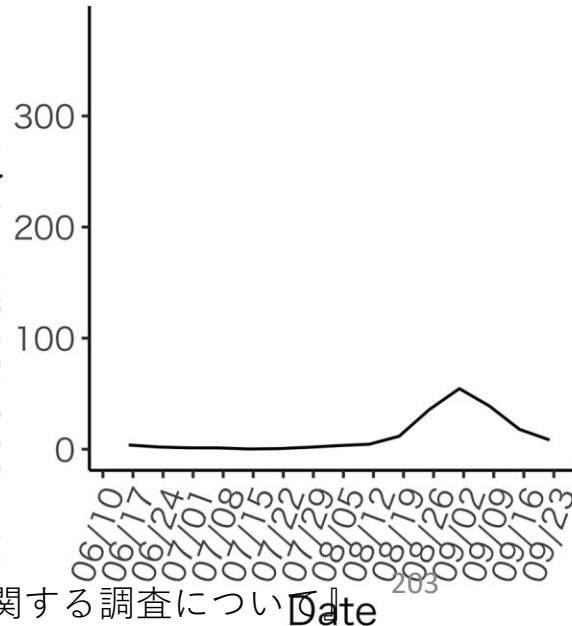

確保病床使用率

確保病床使用率(%)

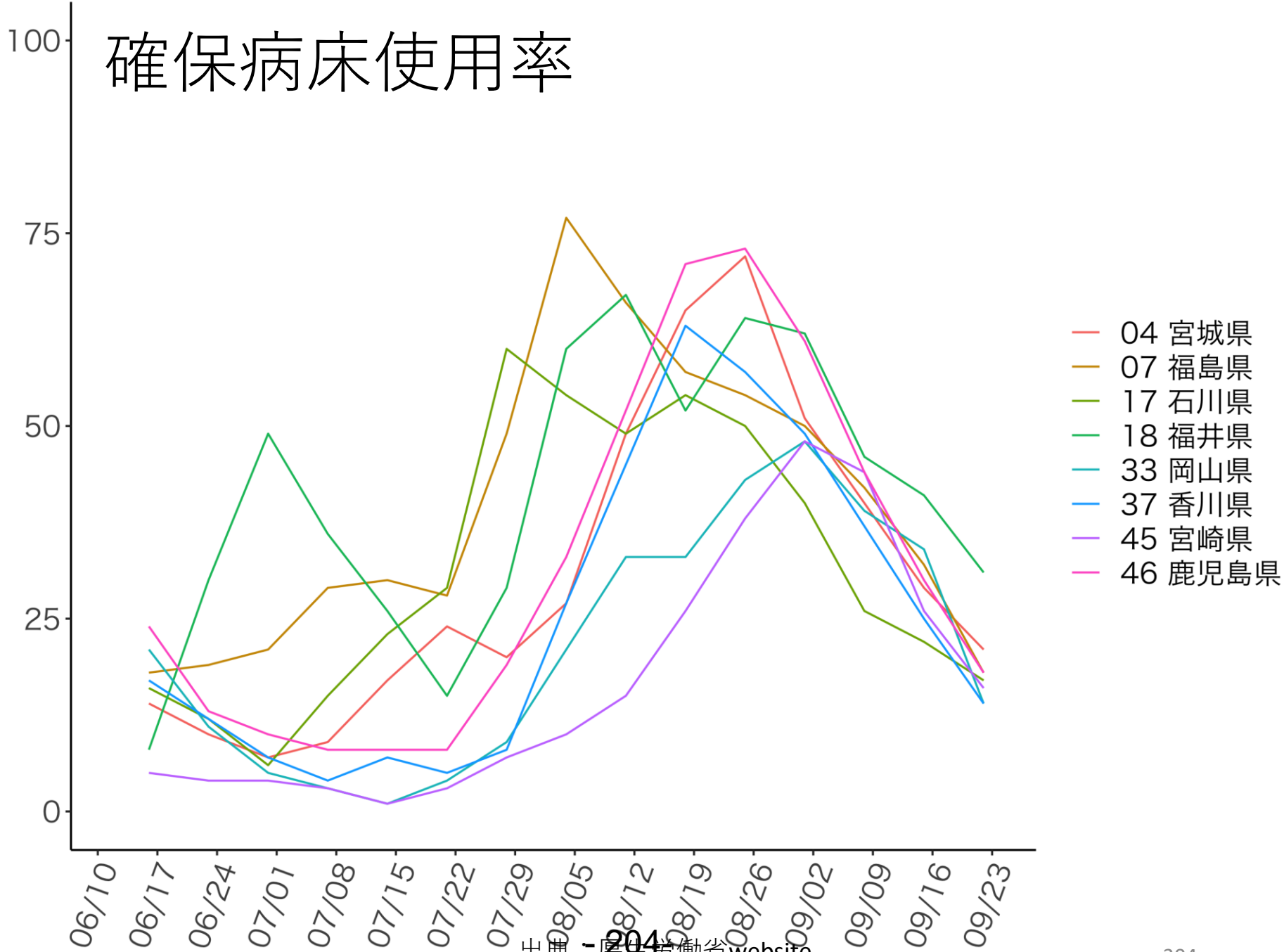

確保重症病床使用率

確保重症病床使用率(%)

- 04 宮城県
- 07 福島県
- 17 石川県
- 18 福井県
- 33 岡山県
- 37 香川県
- 45 宮崎県
- 46 鹿児島県

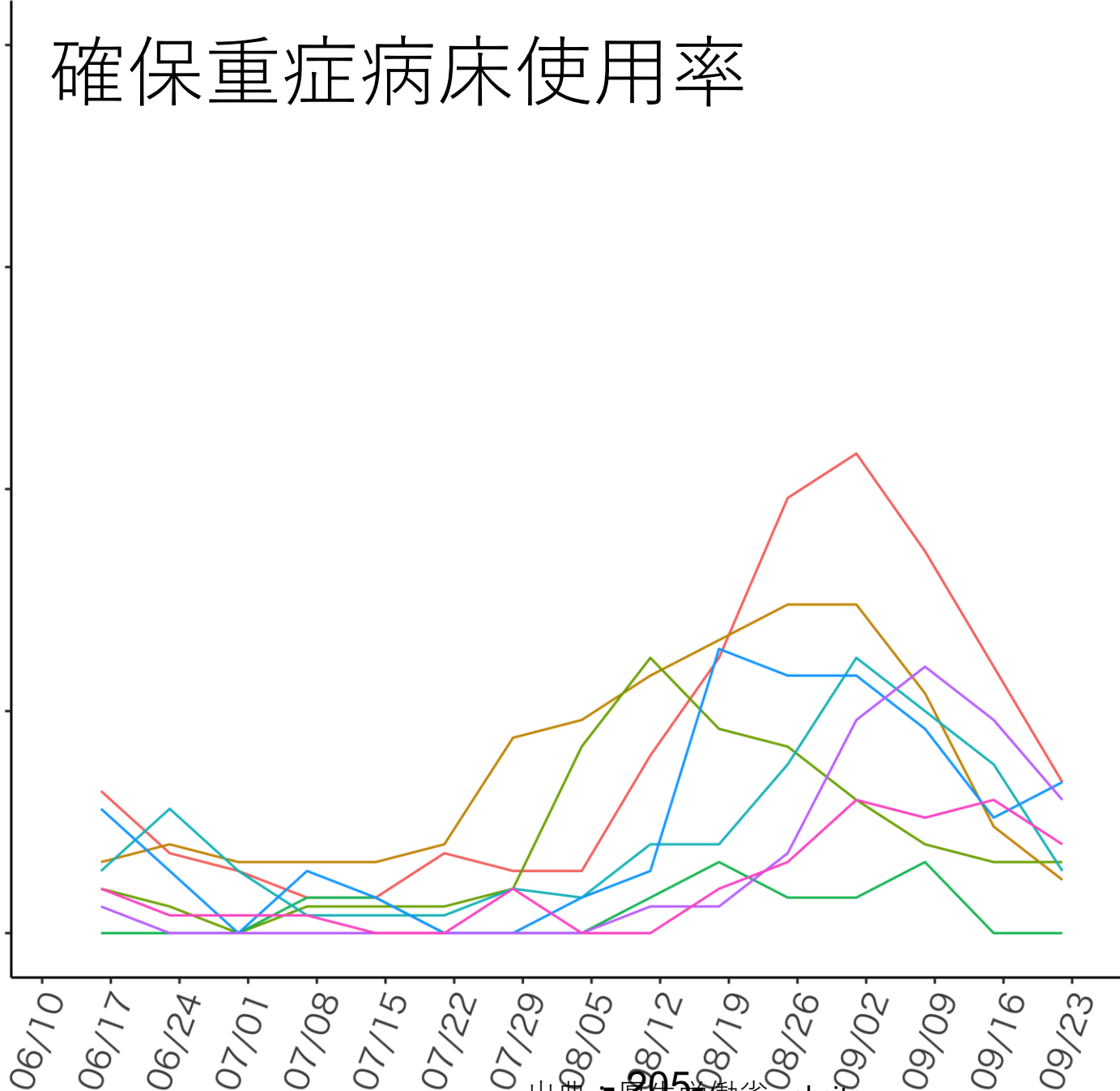

出典：厚生労働省website

Date: 2025-08-20 『療養状況等及び入院患者受入病床数等に関する調査について』

人口10万人に対する 自宅療養者+療養調整者数

自宅療養+療養調整中(対人口10万人)

300
200
100
0

- 04 宮城県
- 07 福島県
- 17 石川県
- 18 福井県
- 33 岡山県
- 37 香川県
- 45 宮崎県
- 46 鹿児島県

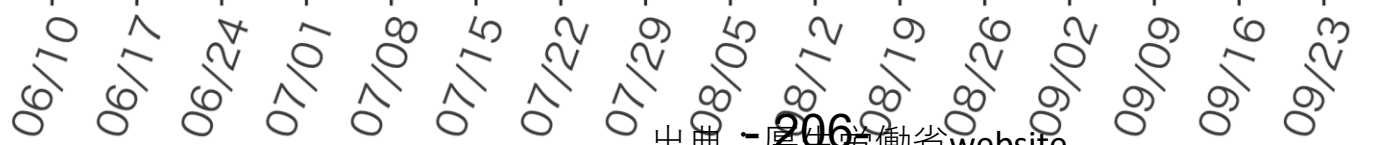

出典：厚生労働省website

『療養状況等及び入院患者受入病床数等に関する調査について』

石川県 年齢別入院率

入院率(%)

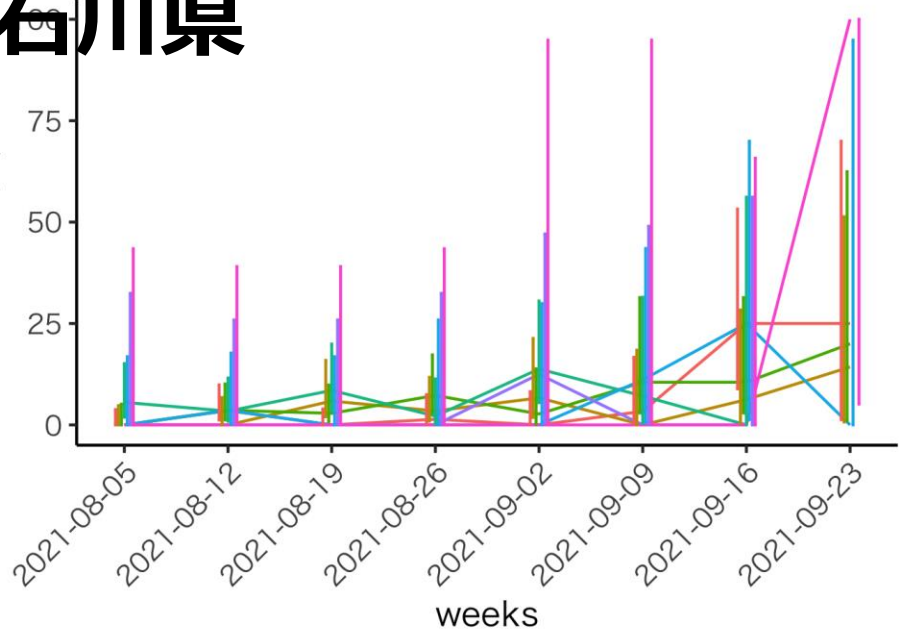

年齢別新規入院数

出典:ERSYSにおける転帰情報を使用

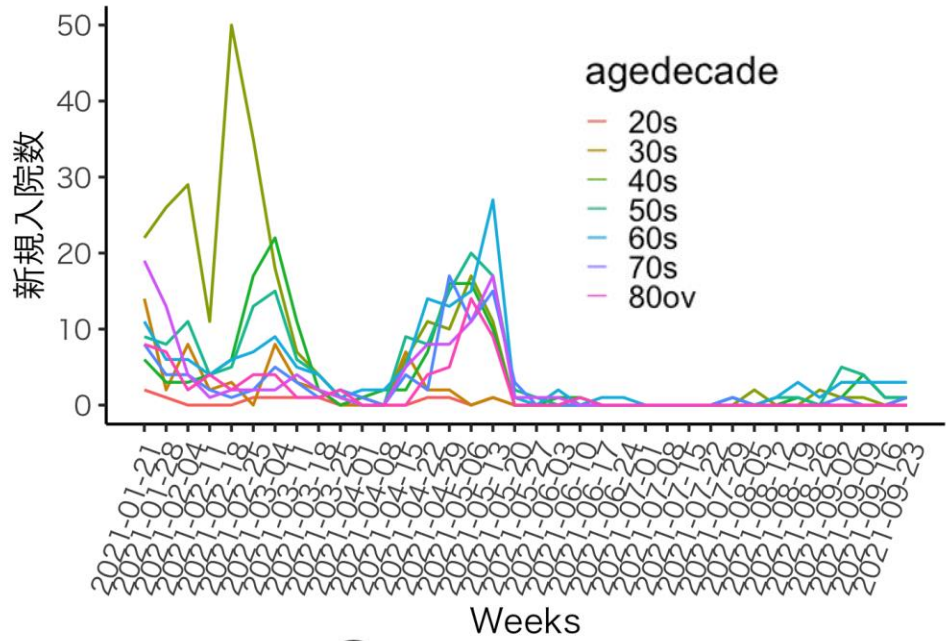

確保病床使用率

確保病床使用率(%)

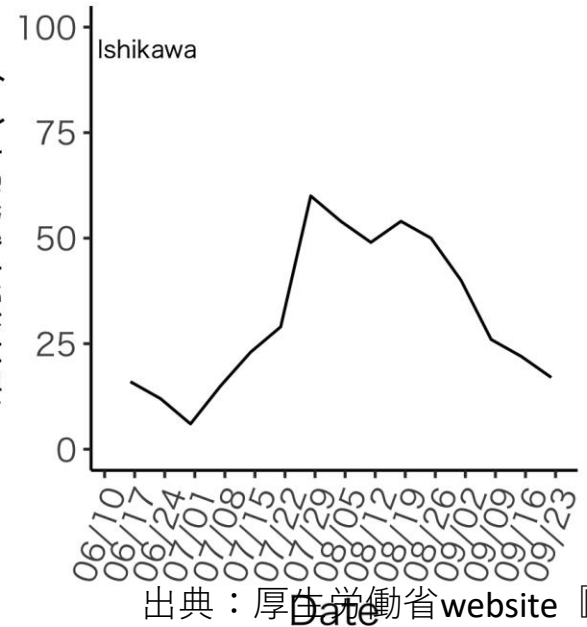

確保重症病床使用率

確保重症病床使用率(%)

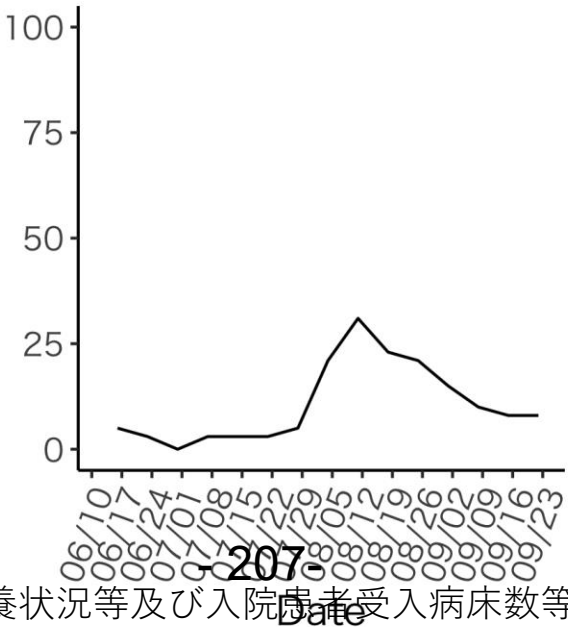

自宅療養+調整中人数

自宅療養+療養調整中(対人口10万人)

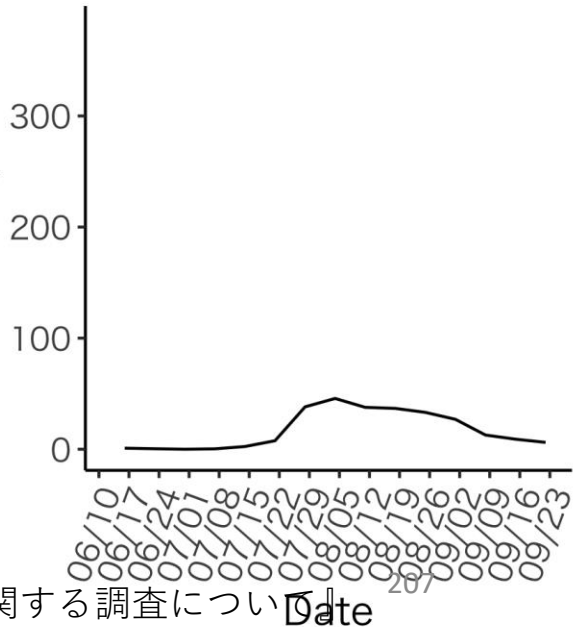

福島県

年齢別入院率

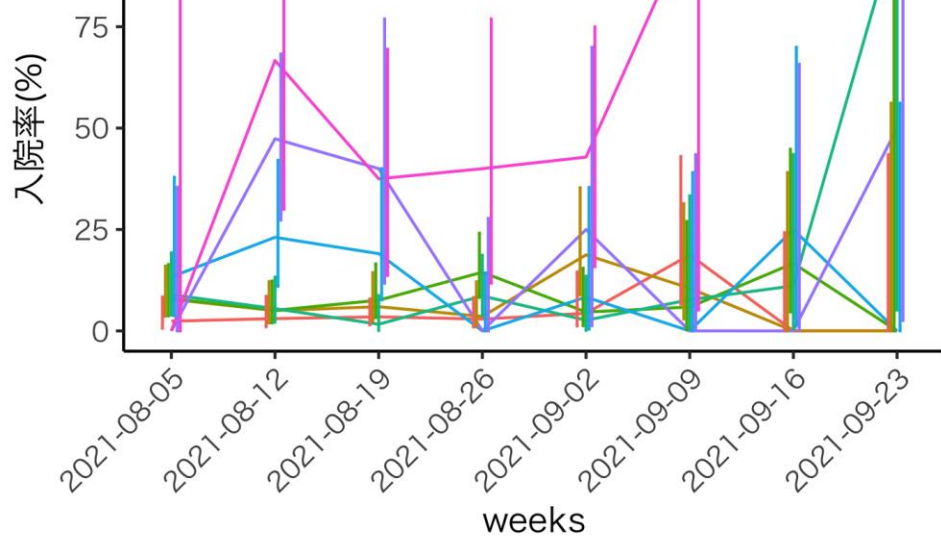

年齢別新規入院数

出典:ERSYSにおける転帰情報を使用

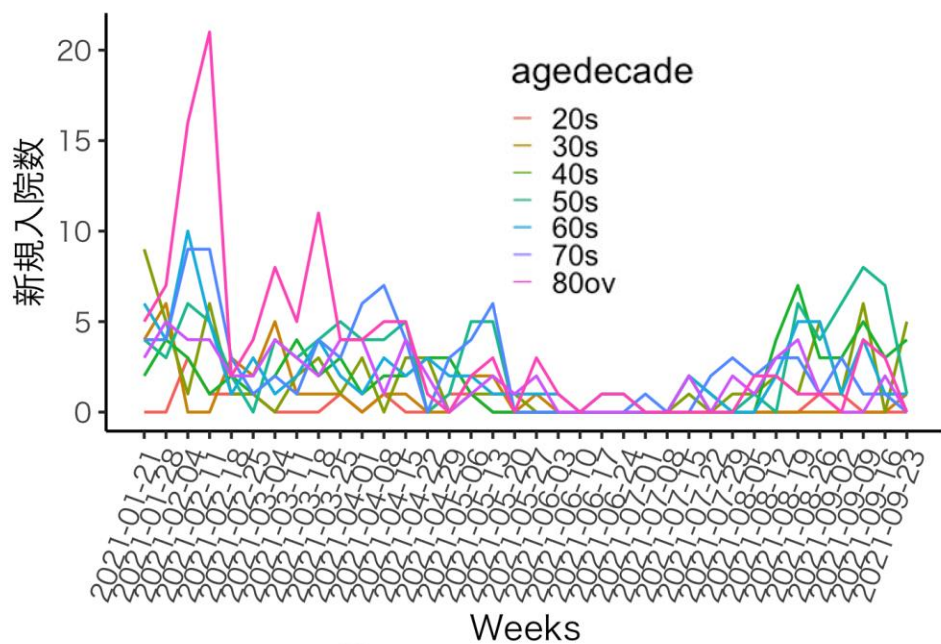

確保病床使用率

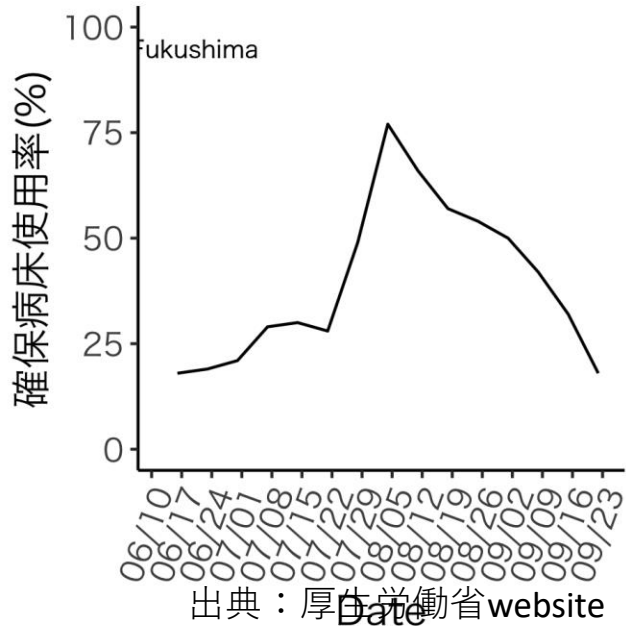

確保重症病床使用率

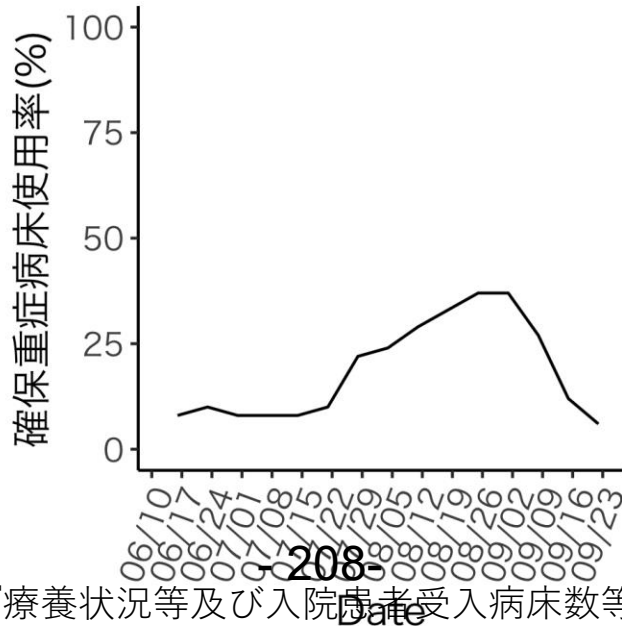

自宅療養+調整中人数

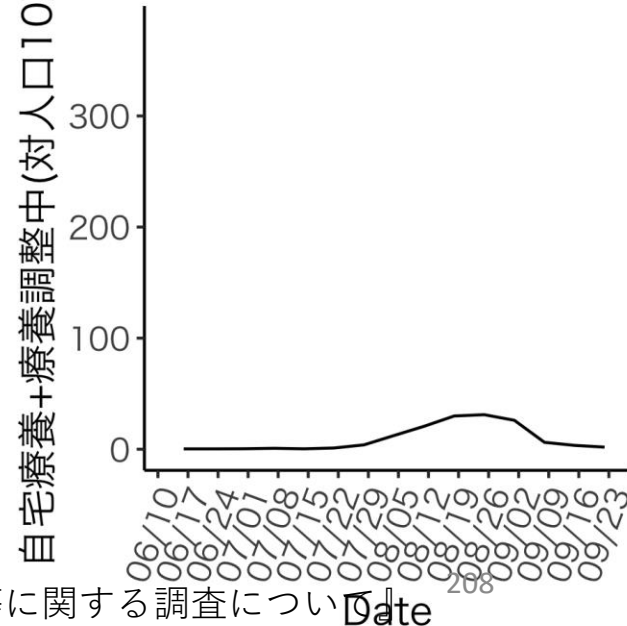

熊本県

年齢別入院率

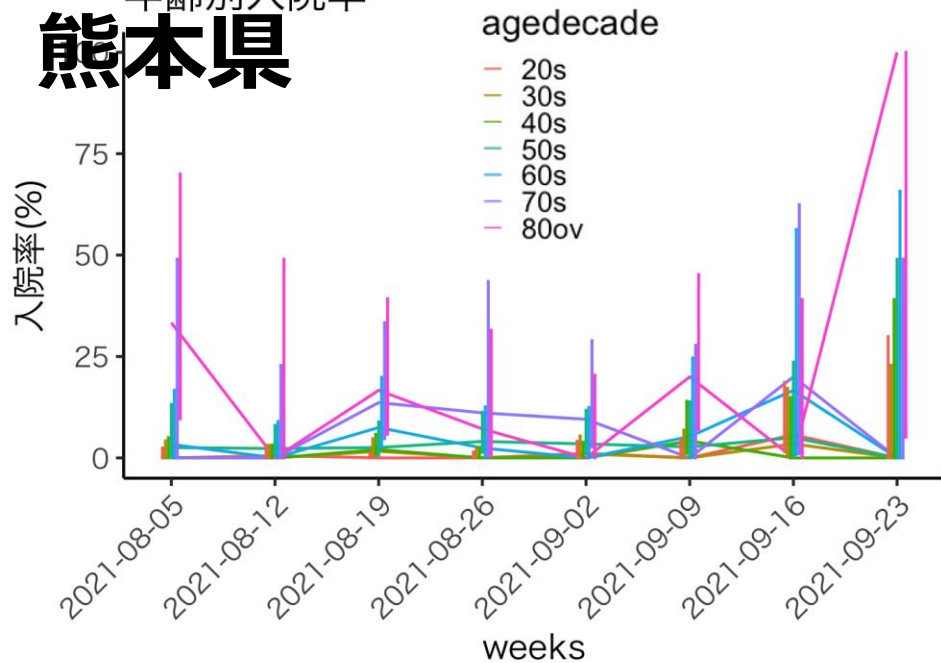

年齢別新規入院数
国典ERSYSにおける転帰情報を使用

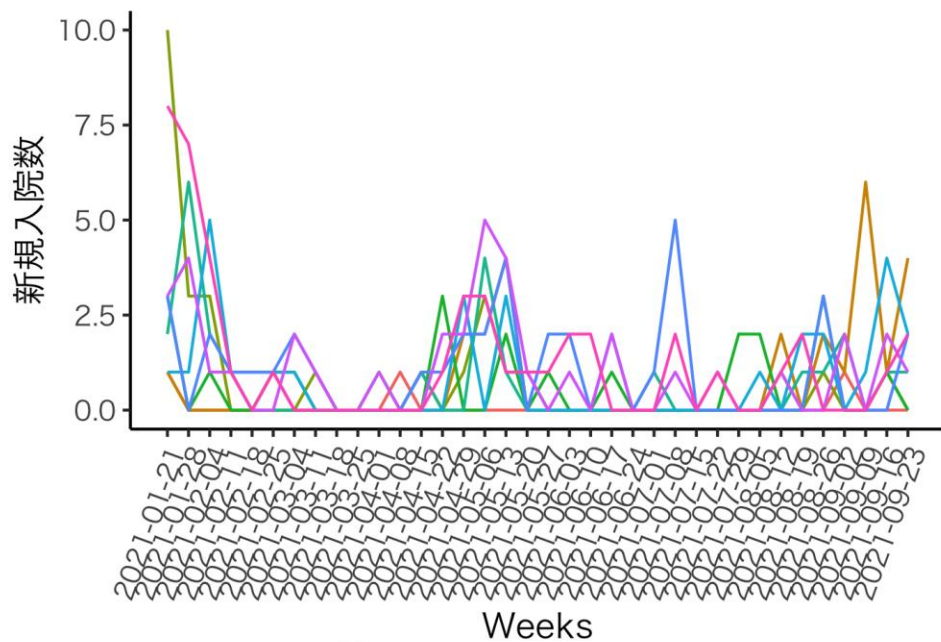

確保病床使用率

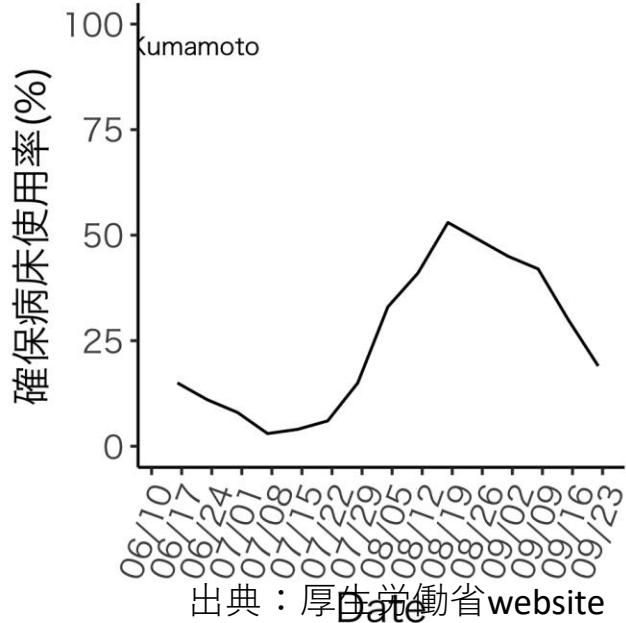

確保重症病床使用率

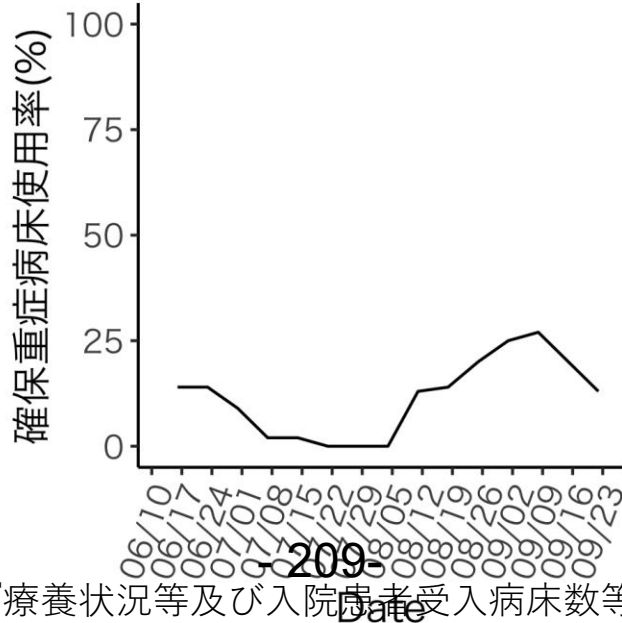

自宅療養+調整中人数

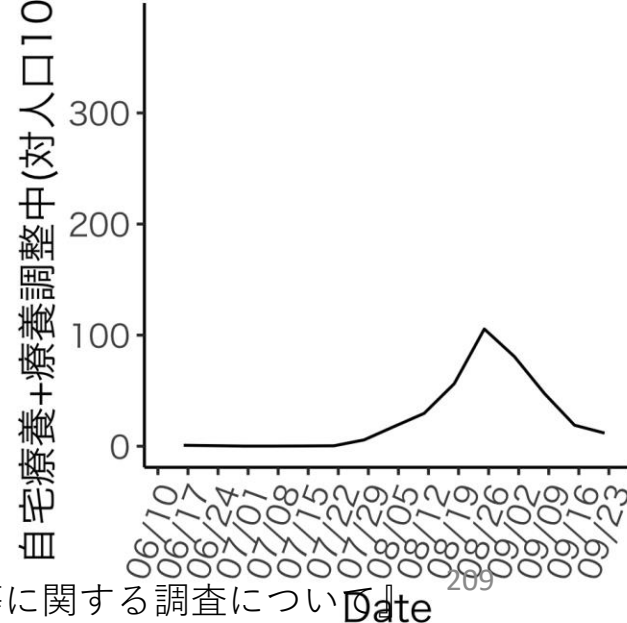

香川県 年齢別入院率

入院率(%)

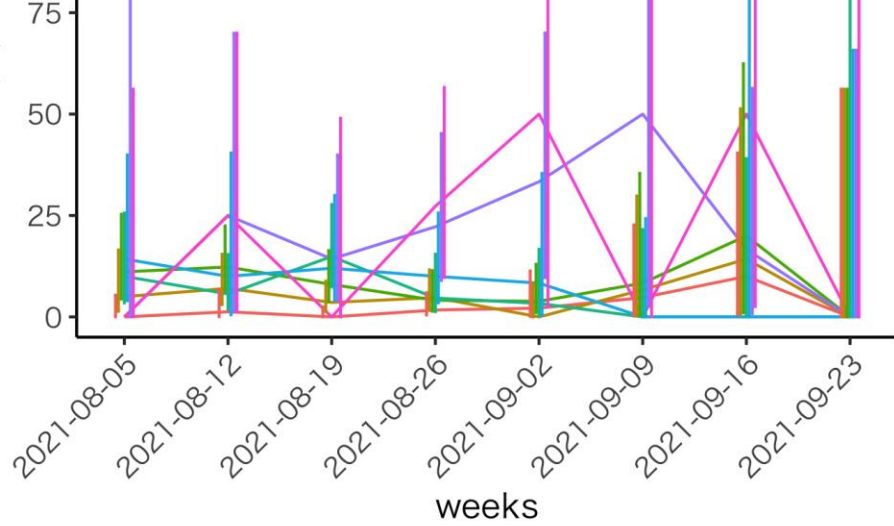

年齢別新規入院数 出典: PRSSYS における転帰情報を使用

新規入院数

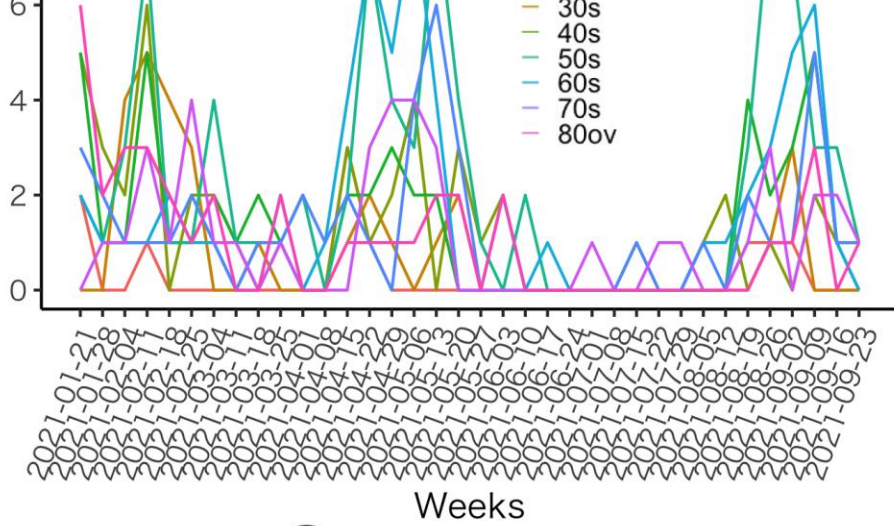

確保病床使用率

確保病床使用率(%)

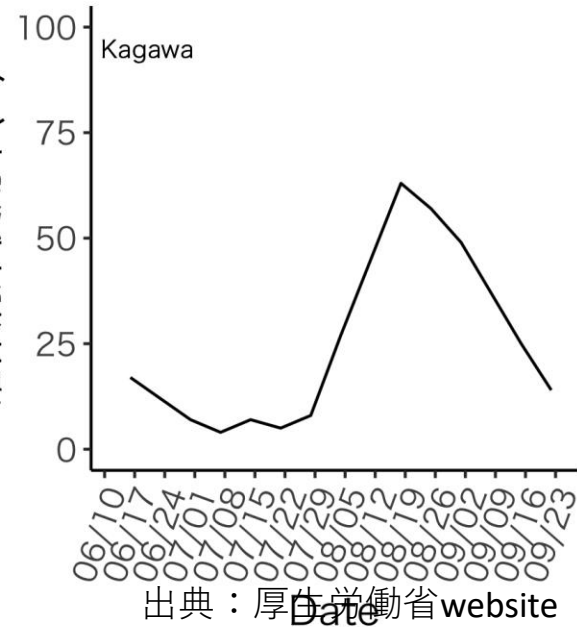

確保重症病床使用率

確保重症病床使用率(%)

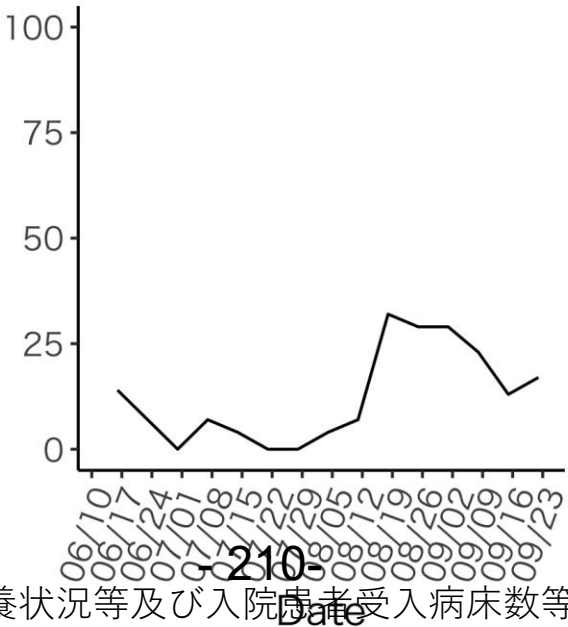

自宅療養+調整中人数

自宅療養+療養調整中(対人口10万人)

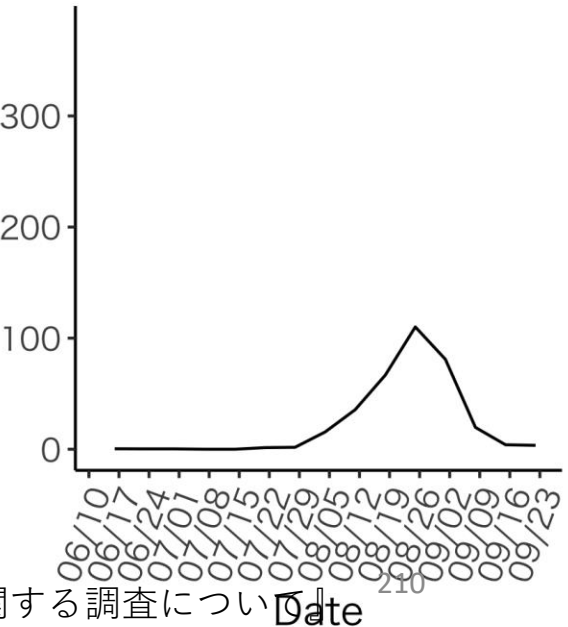

年齢別入院率 鹿児島県

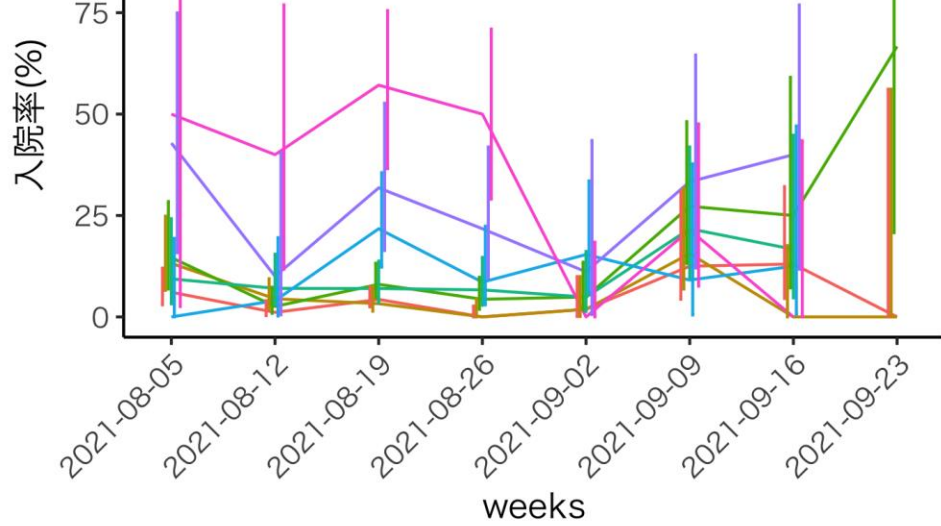

年齢別新規入院数

出典:ERSYSにおける転帰情報を使用

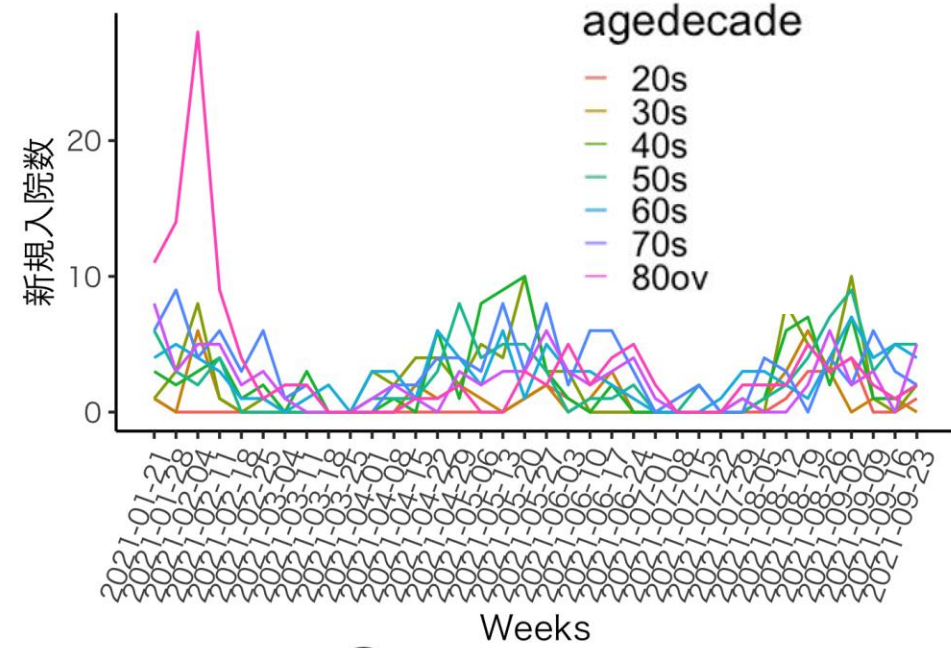

確保病床使用率

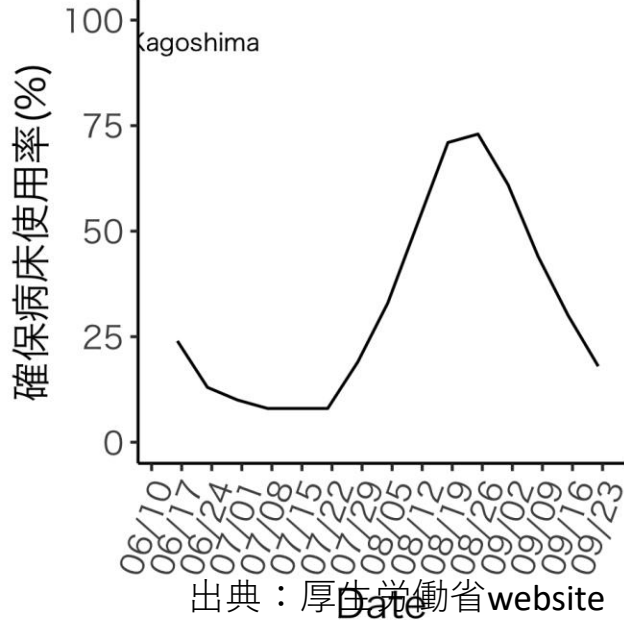

確保重症病床使用率

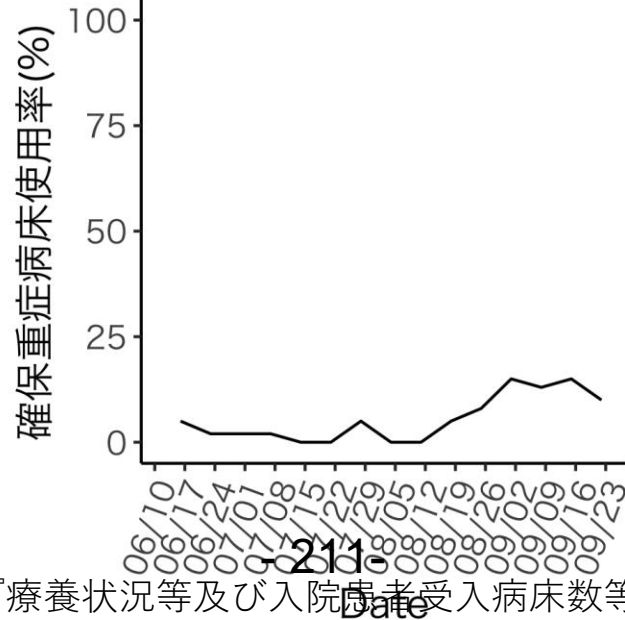

自宅療養+調整中人数

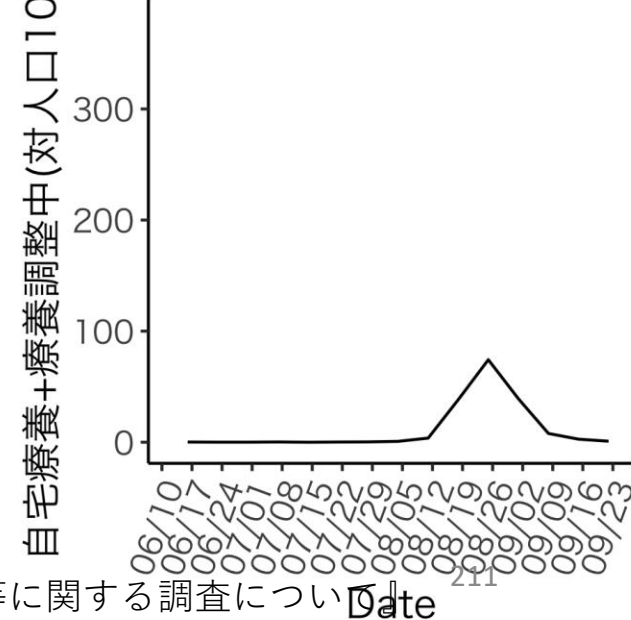

宮崎県 年齢別入院率

入院率(%)

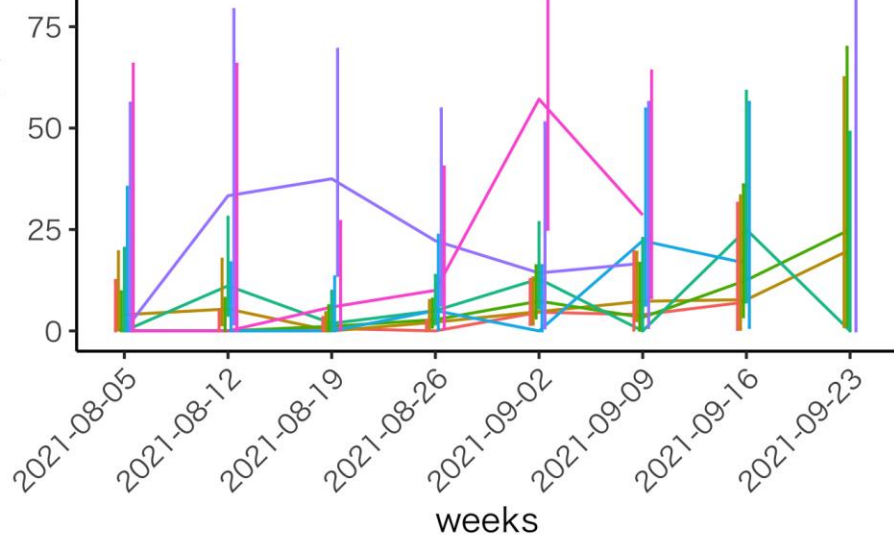

年齢別新規入院数

出典:ERSYSにおける転帰情報を使用
agedecade

新規入院数

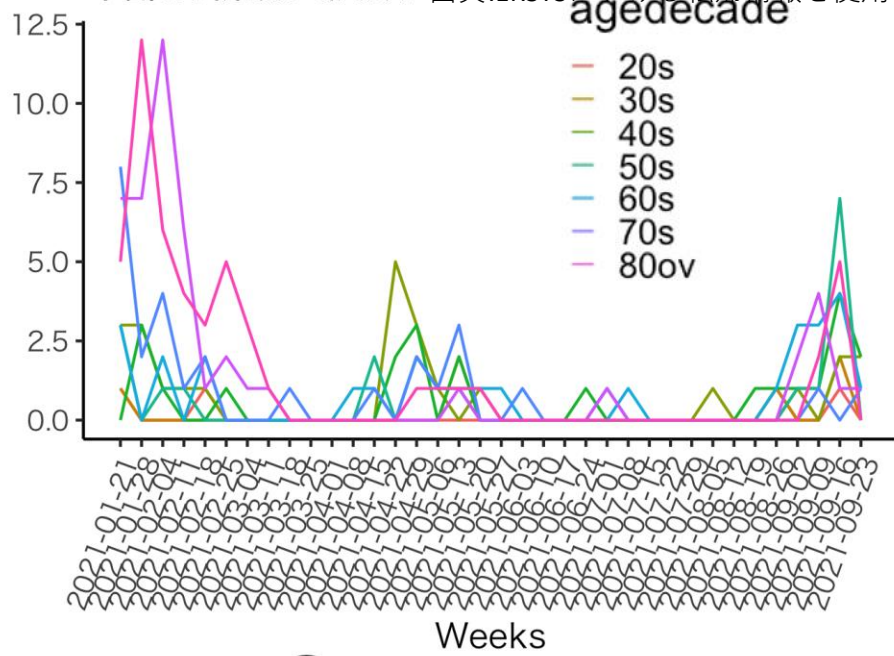

確保病床使用率

確保病床使用率(%)

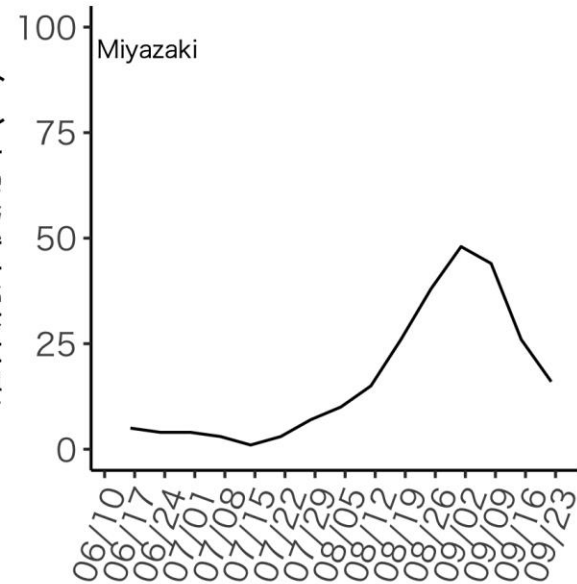

確保重症病床使用率

確保重症病床使用率(%)

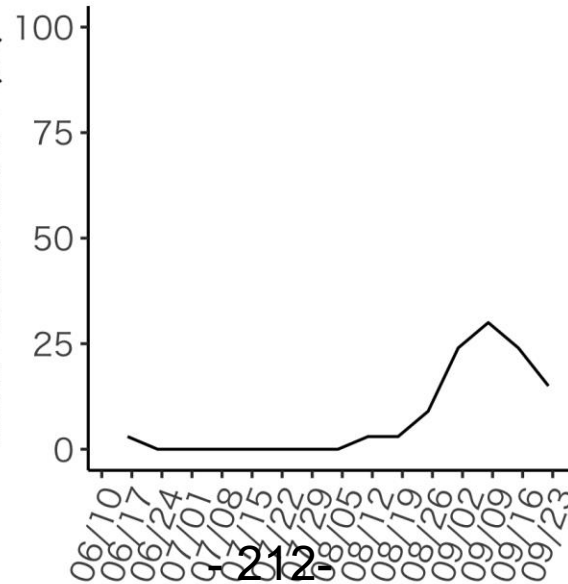

自宅療養+調整中人数

自宅療養+療養調整中(対人口10万人)

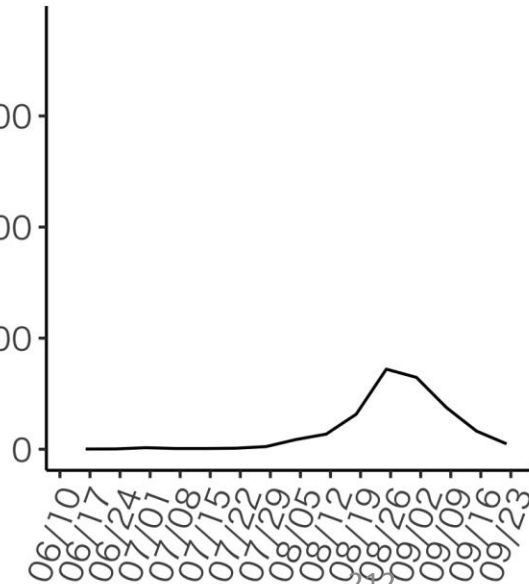

宮城県

年齢別入院率

入院率(%)

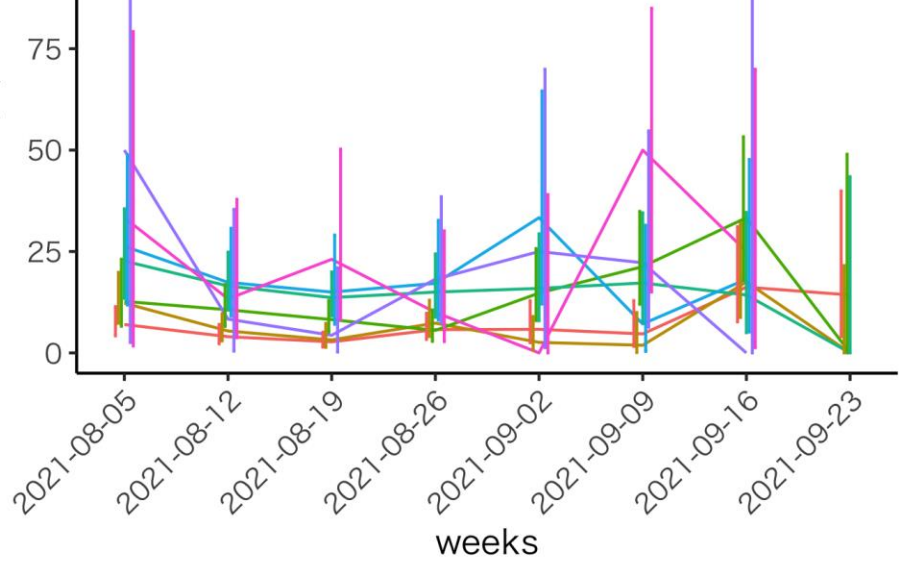

年齢別新規入院数

出典:ERSYSにおける転帰情報を使用

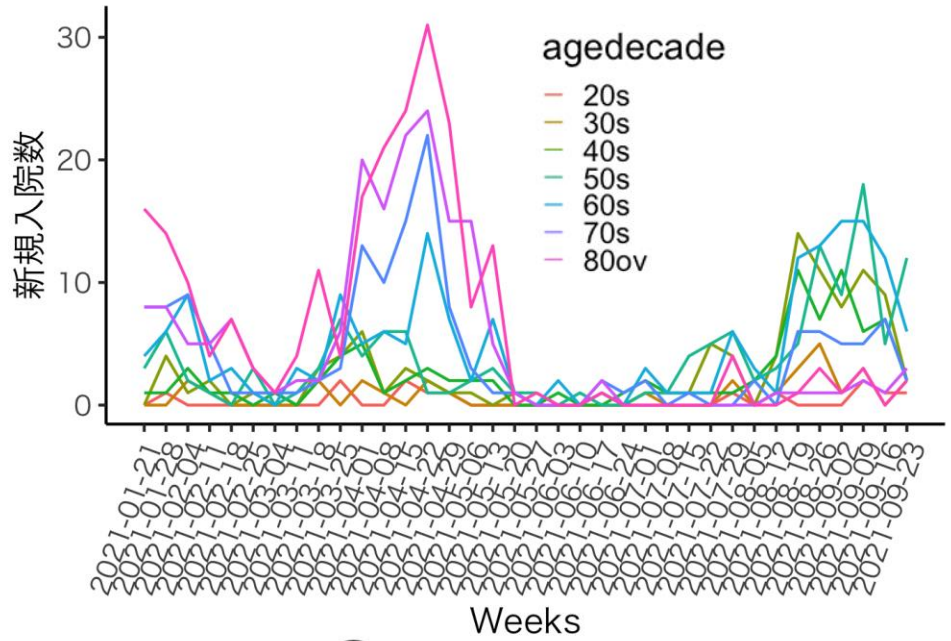

確保病床使用率

確保病床使用率(%)

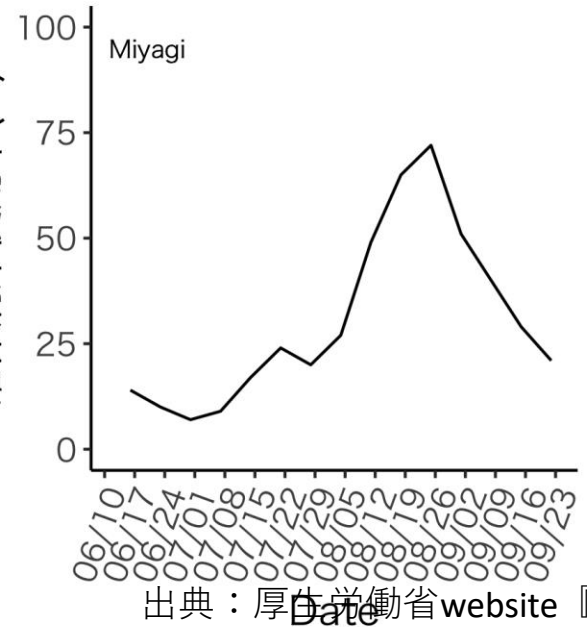

確保重症病床使用率

確保重症病床使用率(%)

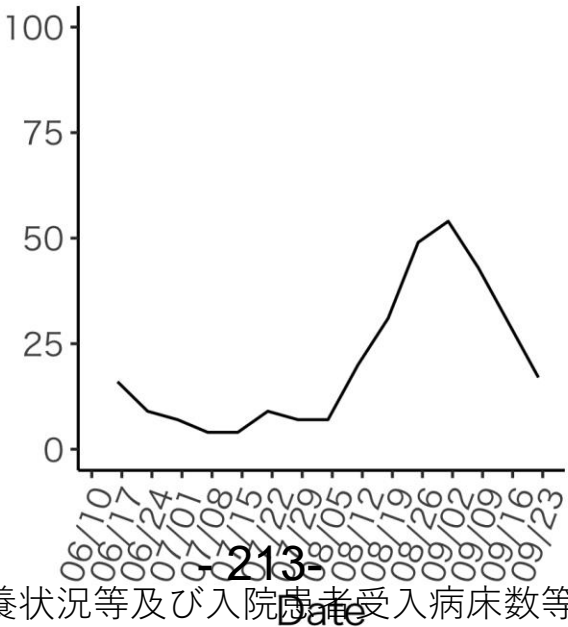

自宅療養+調整中人数

自宅療養+療養調整中(対人口10万人)

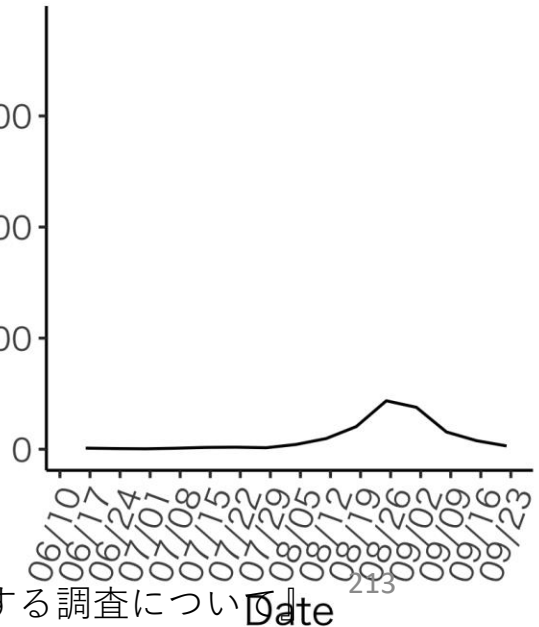

岡山県

年齢別入院率

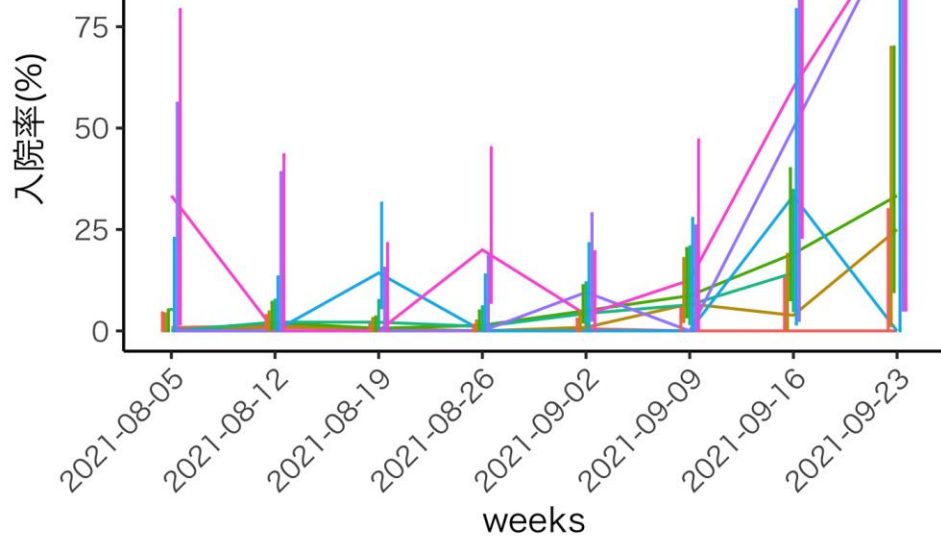

年齢別新規入院数

出典:ERSYSにおける転帰情報を使用

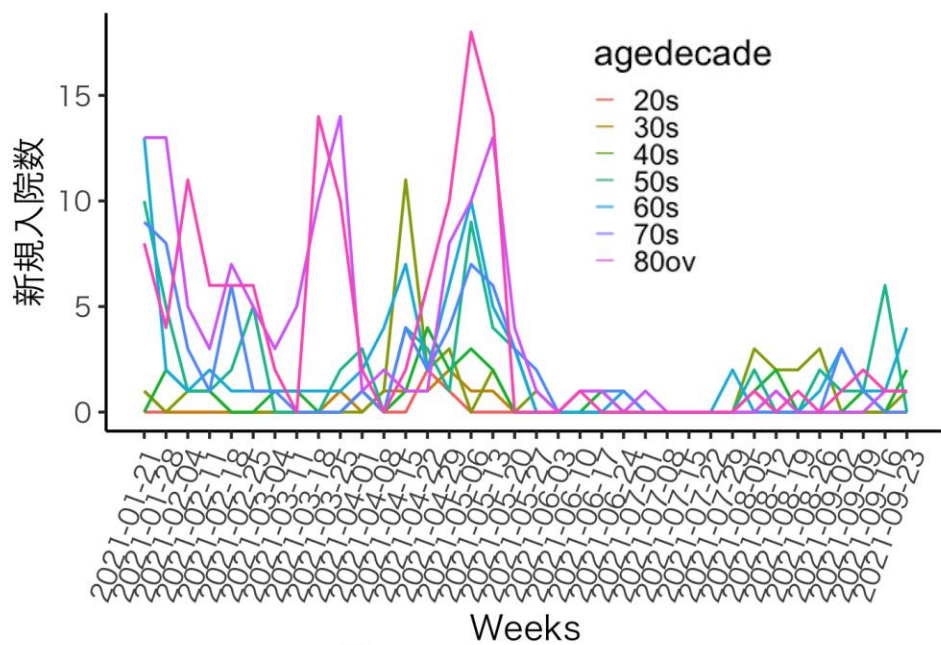

確保病床使用率

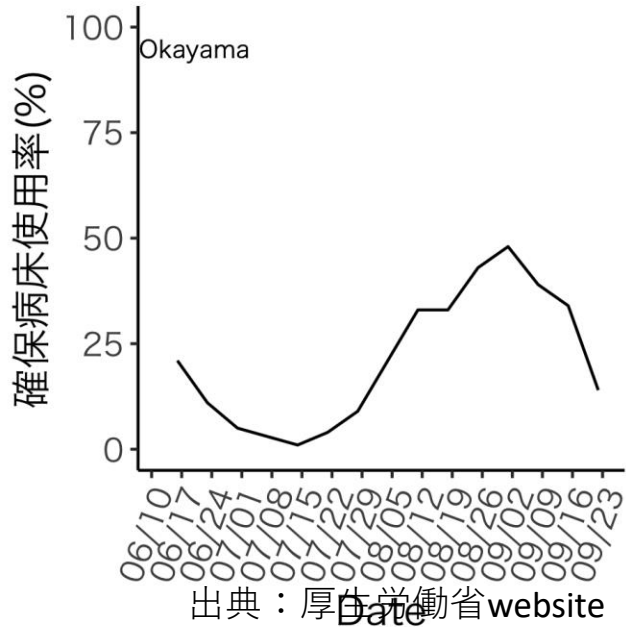

確保重症病床使用率

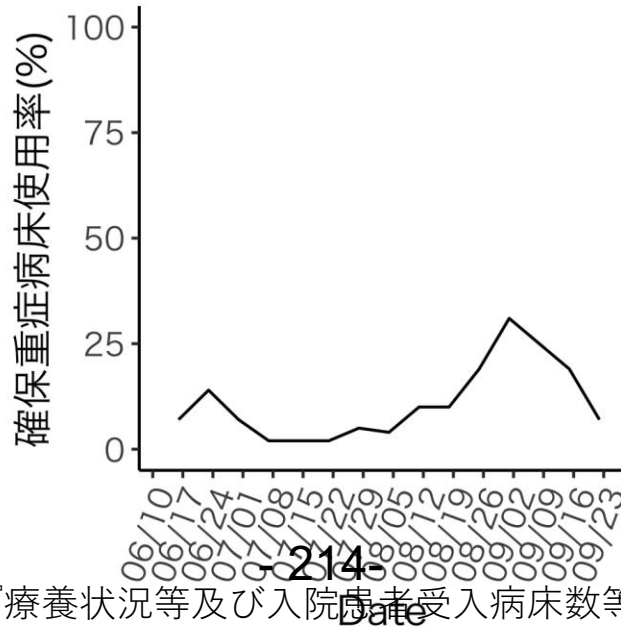

自宅療養+調整中人数

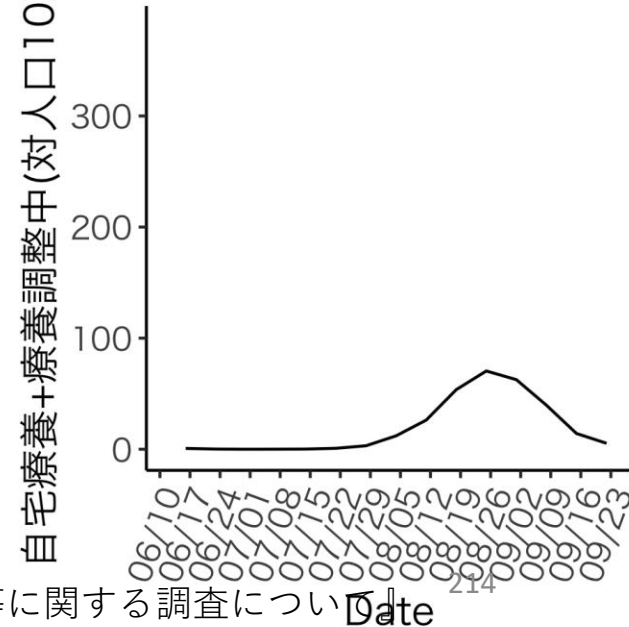

デルタ株に対する年齢群別感受性者割合の推定 (9月19日時点)

- 9月19日までVRSへの報告遅れは15.33日（標準偏差：35.97）と推定
- 9月19日現在までの年齢群ごとの免疫保持者の推定方法や仮定は前回までの資料と同様

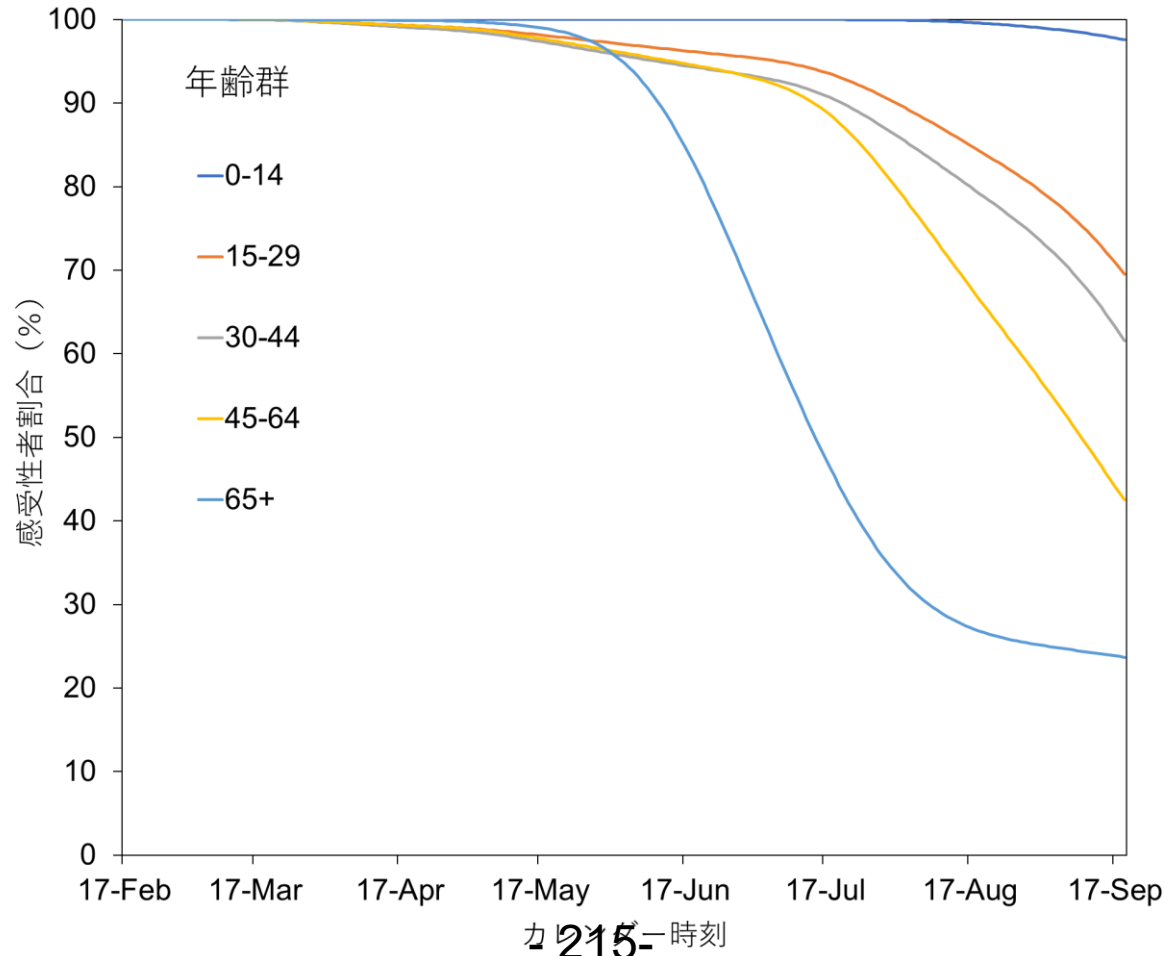

ワクチン接種を加味した最大固有値の推移（次世代行列は第5波の東京都のデータから推定）

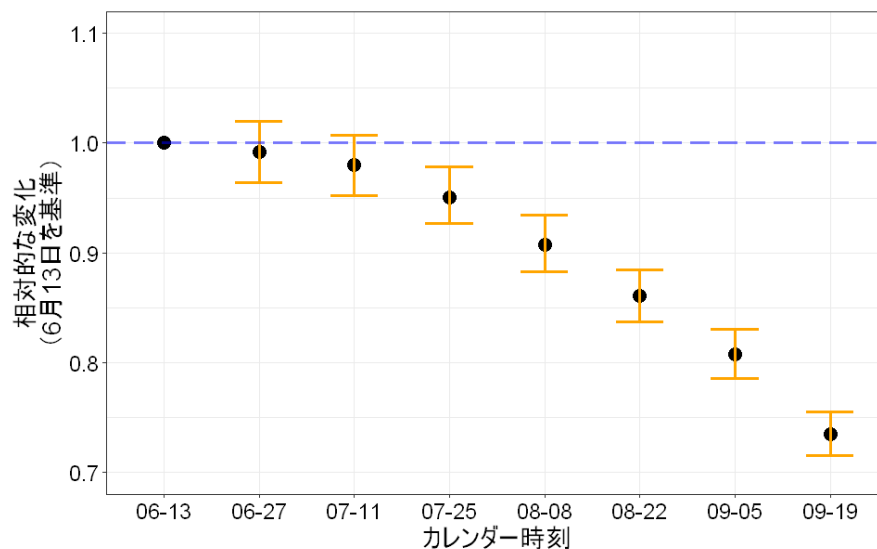
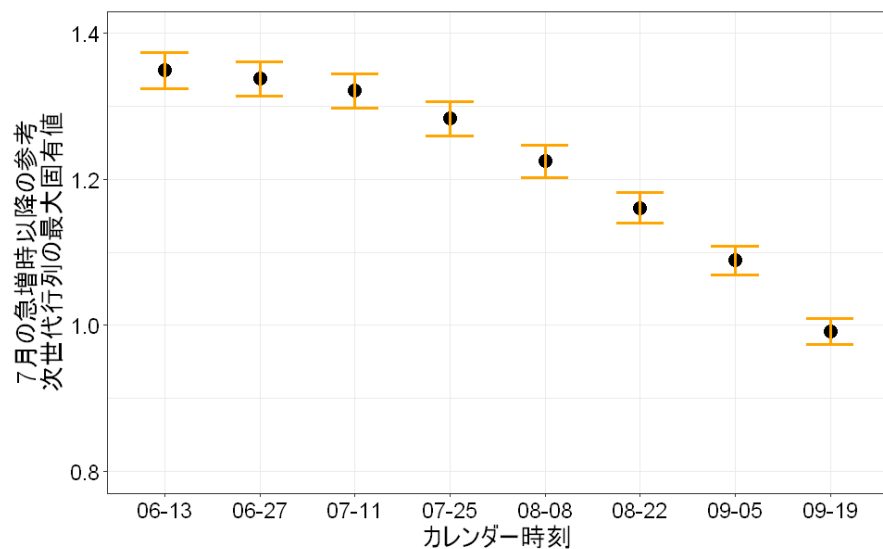

データ出典：HER-SYS、VRS、
V-SYSデータ

参考：

ワクチン接種を加味した最大固有値の推移（次世代行列は第4波の大阪府のデータから推定）

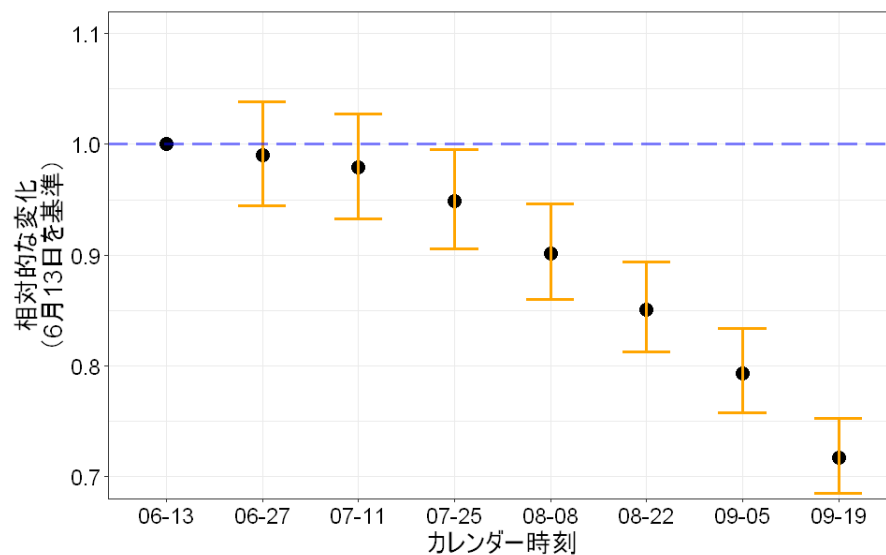
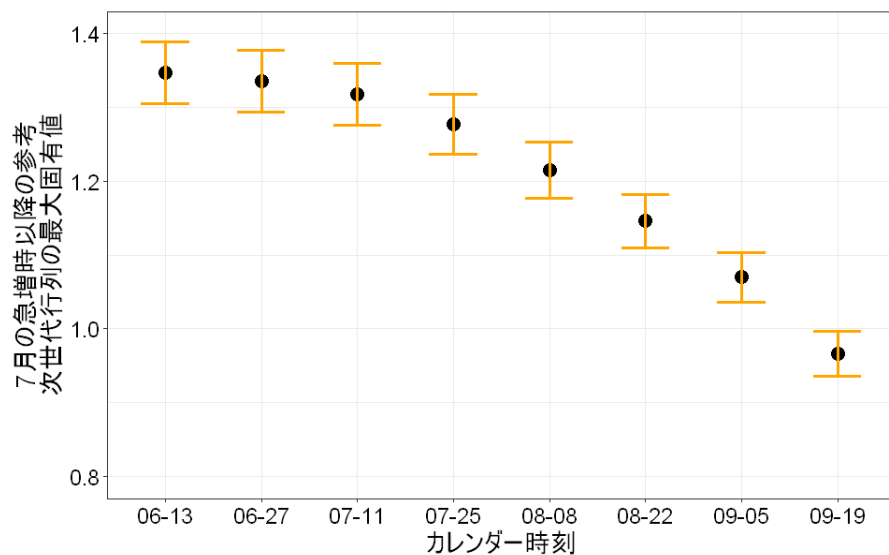

データ出典：HER-SYS、VRS、V-SYSデータ

- 217 - 感受性割合の推定方法は前スライドと同様