

# 平成 26 年財政再計算結果等について

## －私立学校教職員共済制度－

## 目次

1. 公的年金財政及び財政検証・財政再計算の枠組みに関する資料	1
1-1 今回の財政検証・財政再計算の基本方針	1
1-2 財政検証・財政再計算の根拠とした法令・通知、その他の具体的内容	1
1-4 財政方式の考え方(今回の財政検証・財政再計算において開放集団方式、閉鎖集団方式のどちらを選択したかを含む)	2
2. 財政検証・財政再計算の実施体制に関する資料	3
2-1 今回の財政検証・財政再計算にかかわる組織体制、担当職員の人数	3
2-2 担当職員等の経験年数、研修の実施状況等	3
3. 財政検証・財政再計算における推計方法に関する資料	4
3-1 推計作業における制度間の連携状況	4
3-2 基礎数・基礎率に関する資料	5
3-3 推計方法に関する資料	20
3-4 推計結果の詳細項目	21
4. 推計結果の分析及び結果の示し方の適切性の分析・検証に関する資料	50
4-1 推計結果の分析及び結果の示し方に対する基本的な考え方	50
4-9 財政検証・財政再計算結果の公表の過程(ホームページ等への公開状況等)	51
4-10 財政検証・財政再計算結果の制度加入者等への説明状況	51
5. 公的年金制度の安定性の分析・検証に関する資料	52
5-1 各種財政指標の見通し	52
5-2 基礎年金拠出金に相当する保険料率の見通し	60
5-3 積立金の取り崩し及び運用収入の見通しの保険料(率)換算	67
5-4 (被用者年金一元化に係る)拠出金・交付金の保険料率換算	74
5-5 年金の財源と給付の内訳	81
5-8 旧職域部分の収支状況等	88
7. 年金数理担当者の所見	90
7-1 年金数理担当者の所見	90

## 1-1 今回の財政検証・財政再計算の基本方針(下記(i)~(iv)を含んだもの)

- (i) 財政検証・財政再計算の目的(何を検証・再計算するのか)
  - (ii) 財政検証・財政再計算の(法令・通知上の)根拠及び制約条件(確立された慣習を含む)
  - (iii) 財政検証・財政再計算の対象期間・範囲
  - (iv) 財政検証・財政再計算において求められる(必要とされる)結果
- 

被用者年金制度の一元化を前提として財政の見通しを作成し、平成27年10月の一元化前までの掛金率を算定することが、今回の財政再計算の目的である。

財政再計算に関しては、1-2に示すとおり、日本私立学校振興・共済事業団共済規程(文部科学大臣認可)に定められている。

制約条件としては、平成24年8月に公布された「被用者年金一元化法」により、平成27年10月より職域部分が廃止され、1・2階部分の保険料率は経過措置を設けて、厚生年金の保険料率に統一されることを前提として 保険料率の見通しが作成され、経済前提(賃金上昇率、物価上昇率、運用利回り)並びにマクロ経済スライドの給付調整期間及びスライド率は、厚生年金の平成26年財政検証における前提と同様にしている。

財政再計算の対象期間は、上記の制約条件のもとで概ね百年間(具体的には平成122(2110)年度まで)であり、期間中の財政見通しを作成して、財政均衡が図られていることを検証する。

財政見通しを作成する対象は、平成27年10月の積立金仕分け後の厚生年金部分及び独自財源である。厚生年金部分及び独自財源における旧職域部分・軽減保険料に関し、それぞれが対象期間内において財政均衡が図られていることを示すことが、今回の財政再計算で求められている(必要とされる)結果である。

## 1-2 財政検証・財政再計算の根拠とした法令・通知、その他の具体的な内容

財政再計算に関しては、日本私立学校振興・共済事業団共済規程(文部科学大臣認可)第二十六条の二に、少なくとも五年ごとに再計算を行うことや再計算を行う年以降おおむね百年間に相当する期間の終了時に長期給付の支給に支障が生じないようにするために必要な額の積立金を保有しつつ、当該期間にわたって財政の均衡を保つことができるようにすることなどが定められている。

#### 1-4 財政方式の考え方(今回の財政検証・財政再計算において開放集団方式、閉鎖集団方式のどちらを選択したかを含む)

---

段階保険料方式に基づいて財政運営を行うこととしており、有限均衡方式に基づき、おおむね100年間（具体的には、平成122(2110)年度まで)の財政均衡が図られている。前回再計算までは、給付水準の元となる経済前提やマクロスライド調整率及び調整期間を厚生年金に一致させ、財政の均衡が図られるよう最終保険料率を決めていたが、「被用者年金一元化法」により、平成27年10月より職域部分は廃止し、現行の1・2階部分の保険料率は経過措置を設けて、厚生年金の保険料率に統一することとなった。現行の1・2階部分である厚生年金部分については、今後も安定した加入者数が見込めることから開放集団方式により財政見通しを作成している。一方で、旧職域部分の財政方式については、平成27年10月以降は新規加入者が発生しないことから、閉鎖集団方式により財政見通しを作成している。

## 2-1 今回の財政検証・財政再計算にかかわる組織体制、担当職員の人数

### ○ 組織体制

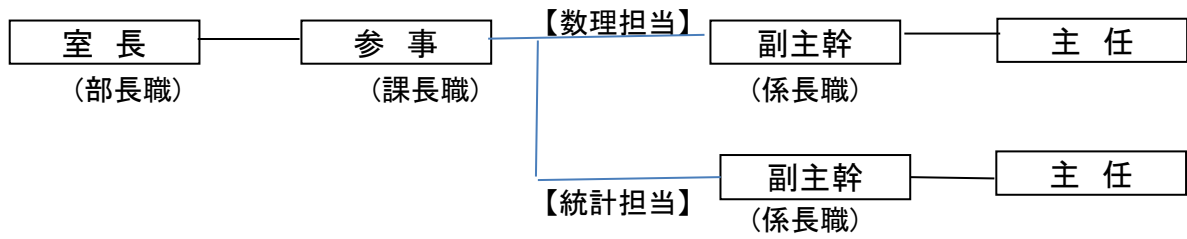

## 2-2 担当職員等の経験年数、研修の実施状況等

役職名		年数	研修状況
室長		5月	日本アクチュアリー会、日本年金数理人会の年次大会・実務研修会等に定期的に出席している。
参事		30年	
数理担当	副主幹	21年	
	主任	18年	
統計担当	副主幹	23年	
	主任	7年	

### 3-1 推計作業における制度間の連携状況

#### (i) 基礎数・基礎率の作成における連携状況

基礎数については、原則的として私学共済で作成。

基礎率については、脱退力・総報酬指数等、主要なものは私学共済で作成。それ以外の制度の特性による差が比較的生じにくいと思われるものは厚生年金制度が作成。

#### (ii) 将来推計作業における連携状況

加入者数の推計は、私学共済が実施。

それ以外の厚生年金相当部分の推計作業は厚生年金制度が担当。

## 3-2 基礎数・基礎率に関する資料

### 3-2-1 基礎数・基礎率の種類

#### 基礎数

性別、年齢別	加入者数、一人当たり標準給与月額、一人当たり標準賞与額
性別、年齢別、年金の種類別	年金者数及び年金額
性別、年齢別、退職20年以上・未満別	待期者数

#### 基礎率(人口学的要素)

性別、年齢別	総脱退力、死亡力、障害共済年金発生力、障害一時金発生力
〃	総報酬指数
〃	年金者消滅率(退職・障害・遺族)
年齢別	有遺族率等

#### 基礎率(経済的要素)

年次別	物価上昇率
	賃金上昇率
	運用利回り

### 3-2-2 基礎率設定の基本的な考え方

#### (i) 基礎率設定に対する考え方(中立的な基礎率の設定等)

各基礎率の具体的設定については3-2-5参照。

#### (iv) 他の制度等で使用しているデータの準用(使用の有無、使用の根拠等)

有遺族率、年齢相関、加給対象者割合、障害等級割合については、制度の特性による差が比較的生じにくいと思われるため、厚生年金の率を準用した。

### 3-2-3 基礎率の設定に至る検討の過程

#### 3-2-3-1 人口設定の考え方と検討プロセス

加入者数の見通し

(1) 平成25年度末については、25年6月末実績の学校種別・男女別の対前年同月差を24年度末加入者数に各々加えることにより推計。

(2) 平成26年度から36年度までの各年度末については、以下の学校種別加入者数の動向を踏まえ推計。

- ・ 大学については、18歳人口の動向等を考慮し、31年度までは、男女別に直近の増加率により推計し、32年度以降は、当該率を逡減させた率により推計。
- ・ 高等学校・中学校・小学校・幼稚園・専修学校については、少子化により学齢対象人口が減少傾向にあるにもかかわらず当面加入者数が増加している実態を踏まえ、5年間は男女別に直近の増加率により推計し、30年度以降は、一定とした。
- ・ 高等専門学校・特別支援学校・各種学校については、増減を見込みにくいことから、一定(25年度と同一)とした。
- ・ 短期大学・私学事業団については、減少傾向を踏まえ、男女別の直近の減少率により推計。

(3) 平成37年度以降の各年度末については、学校種毎の加入者数が、各々の学齢対象人口に比例して減少していくように推計。(学齢対象人口は、国立社会保障・人口問題研究所が24年1月に公表した日本の将来推計人口の中位推計に基づく)

#### 3-2-3-2 経済設定の考え方と検討プロセス

経済前提に関しては、従来と同様、厚生年金と同じものを使用している。



### 3-2-4 基礎数のもととなる統計と基礎数の作成方法等①

基礎数の種類	ア. 元となる統計 [内容(表別、集計項目、集計対象等)、使用年度、出所、抽出方法等]	イ. 作成方法 [概要、加工・補正又は補完等の方法]
加入者数	性別、年齢別 平成23年度末 全数統計	
一人当たり 標準給与額	性別、年齢別 平成23年度末 全数統計	
一人当たり 標準賞与額	性別、年齢別 平成23年度末 全数統計	
年金者数及び年金額	性別、年齢別、年金の種類別 平成23年度末 全数統計	
待期者数	性別、年齢別、退職20年以上・未満別 平成23年度末 全数統計	待期間における死亡を考慮している。

3-2-5 基礎率のもととなる統計と基礎率の算出方法等②

基礎率の種類	ア. 元となる統計 及び イ. 基礎率設定の際に使用した他のデータ [アは、内容(表別、集計項目、集計対象等)、使用年度、出所、抽出方法等、イは、内容、出所等]	ウ. 設定方法 及び オ. 年度等により用いる率を変えている場合、その方法 [概要(考え方と方法)、加工・補正・補完等の方法]	エ. 推計における使用方法 [概要(どのようなデータにどう使い何を算出するか)]	カ. 前回との変更・改善点
総 脱 退 力	ア. 元となる統計 平成20～23年度末 加入者数 平成21～23年度 脱退者数 イ. 基礎率設定の際に使用した他のデータ	ウ. 設定方法 年齢別に3か年平均した粗製率を原則として使用。ただし、若齢(19～26歳)に関しては5項移動平均により、平滑化している。 オ. 年度等により用いる率を変えている場合、その方法	前年度末の加入者数から 当年度の総脱退者数を算出	
死 亡 力	ア. 元となる統計 第21回生命表の死力 平成20～23年度末 加入者数 平成21～23年度 死亡脱退者数 イ. 基礎率設定の際に使用した他のデータ	ウ. 設定方法 死亡脱退者数について、年央の加入者数に第21回生命表の死力を乗じた予定数と実績値とを年齢トータルで過去3年間比較した結果、男35.0%、女37.4%の補正とした。 オ. 年度等により用いる率を変えている場合、その方法	前年度末の加入者数から 当年度の死亡脱退者数を算出	
障害共済年金発生日	ア. 元となる統計 厚生年金が作成した障害共済年金発生日 平成20～23年度末 加入者数 平成21～23年度 障害共済年金発生日 イ. 基礎率設定の際に使用した他のデータ	ウ. 設定方法 障害共済年金発生日について年央の加入者数に厚生年金が作成した障害共済年金発生日を乗じた予定数と実績値とを過去3年間の予定と実績とを比較した結果、男48.9%、女83.4%に補正 オ. 年度等により用いる率を変えている場合、その方法	前年度末の加入者数から 障害共済年金発生日を算出	
障害一時金発生日	ア. 元となる統計 イ. 基礎率設定の際に使用した他のデータ	ウ. 設定方法 平成19～23年度に発生が無かったため0に設定 オ. 年度等により用いる率を変えている場合、その方法	前年度末の加入者数から 障害一時金発生日を算出	

基礎率の種類	ア. 元となる統計 及び イ. 基礎率設定の際に使用した他のデータ [アは、内容(表別、集計項目、集計対象等)、使用年度、出所、抽出方法等、イは、内容、出所等]	ウ. 設定方法 及び オ. 年度等により用いる率を変えている場合、その方法 [概要(考え方と方法)、加工・補正・補完等の方法]	エ. 推計における使用方法 [概要(どのようなデータにどう使い何を算出するか)]	カ. 前回の變更点
総報酬指数	ア. 元となる統計 平成21～23年度末 一人当たり標準給与月額 平成21～23年度末 一人当たり標準賞与額 イ. 基礎率設定の際に使用した他のデータ	ウ. 設定方法 年齢別に3か年平均した粗製率を使用。 オ. 年度等により用いる率を変えている場合、その方法	前年度末の一人当たり総報酬から当年度末の一人当たり総報酬を算出	これまでの、給与指数、年収対月収比率の2つに分かれていたものを、今回から総報酬指数として一本化した。
退職共済年金者消滅率	ア. 元となる統計 第21回生命表 平成21～23年度 退職共済年金消滅者数 平成20～23年度末 退職共済年金者 イ. 基礎率設定の際に使用した他のデータ	ウ. 設定方法 退職共済年金消滅者数について、年央の年金者数に第21回生命表の死亡率を乗じた予定数と実績値とを過去3年間比較した結果、年齢に応じて男60～85%、女60～80%に設定。 オ. 年度等により用いる率を変えている場合、その方法 年次別に改善を見込んでいる。具体的には、「平成23年度末基準で作成した消滅率に、平成23年の将来生命表の死亡率に対する将来の各年における生命表の死亡率の割合を乗じたもの」と「将来生命表の当該年の死亡率」を、当該年度から2060年度までの期間及び23年度から当該年度までの期間の比で加重平均したものであり、2060年度にかけて次第に生命表死亡率に近づくように設定。(将来生命表は「日本の将来推計人口(平成24年1月推計)」(国立社会保障・人口問題研究所)のものを使用。)	退職共済年金者数、待期者数に 乗じ消滅者数を算出	
障害共済年金者消滅率	ア. 元となる統計 厚生年金が作成した障害共済年金消滅率 平成21～23年度 障害共済年金消滅者数 平成20～23年度末 障害共済年金者 イ. 基礎率設定の際に使用した他のデータ	ウ. 設定方法 障害共済年金消滅者数について年央の年金者数に厚生年金が作成した障害共済年金消滅率を乗じた予定数と実績値とを年齢トータルで過去3年間比較した結果、男女ともそのまま使用 オ. 年度等により用いる率を変えている場合、その方法 年次別に改善を見込む。具体的方法については退職共済年金者消滅率と同様	障害共済年金者数に 乗じ消滅者数を算出	
遺族共済年金者消滅率	ア. 元となる統計 第21回生命表 平成21～23年度 遺族共済年金消滅者数 平成20～23年度末 遺族共済年金者 イ. 基礎率設定の際に使用した他のデータ	ウ. 設定方法 遺族共済年金消滅者数について、年央の年金者数に第21回生命表の死亡率を乗じた予定数と実績値とを過去3年間比較した結果、年齢に応じて男80～100%、女75～100%に設定。なお、子の性別は考慮しておらず、消滅率を男女共通の率としている。 オ. 年度等により用いる率を変えている場合、その方法 年次別に改善を見込む。具体的方法については退職共済年金者消滅率と同様。 ただし、若齢の遺族及び子の遺族では改善させていない。	遺族共済年金者数に 乗じ消滅者数を算出	

### 3-2-6 基礎数・基礎率の具体的な数値

加入者数、一人当たり標準給与月額及び標準賞与額

年度末 年 齢	男			女		
	加入者数	一人当たり 標準給与月額	一人当たり 標準賞与額	加入者数	一人当たり 標準給与月額	一人当たり 標準賞与額
	人	円	円	人	円	円
～16歳						
17歳						
18歳				1	160,000	
19歳	23	159,217	297,130	115	152,313	249,165
20歳	35	165,886	296,600	152	159,342	243,276
21歳	237	175,494	269,426	5,264	180,149	408,602
22歳	368	204,582	469,508	7,340	197,177	581,113
23歳	1,882	223,668	531,425	13,994	213,031	620,213
24歳	2,272	239,558	717,830	13,870	224,626	727,538
25歳	2,915	241,158	650,199	13,536	229,624	730,670
26歳	3,411	252,477	647,051	12,429	236,716	743,626
27歳	3,863	263,984	709,963	11,362	244,436	767,654
28歳	3,958	277,098	763,449	10,410	252,769	791,401
29歳	4,224	291,396	868,354	9,355	260,064	811,786
30歳	4,324	306,201	935,155	8,670	266,005	832,773
31歳	4,486	321,413	1,036,844	7,760	274,549	864,333
32歳	4,681	332,576	1,055,999	7,343	279,758	873,563
33歳	4,944	343,148	1,129,950	7,063	285,256	896,204
34歳	5,073	361,349	1,224,340	6,768	290,118	921,813
35歳	5,079	373,460	1,294,339	6,362	296,964	952,191
36歳	5,202	385,586	1,355,567	6,229	306,131	997,883
37歳	5,415	398,307	1,407,403	6,259	312,347	1,042,800
38歳	5,512	413,224	1,508,786	6,046	318,006	1,083,022
39歳	5,543	424,814	1,560,079	6,009	328,042	1,142,544
40歳	5,473	435,186	1,619,496	5,873	334,157	1,166,246
41歳	5,389	448,304	1,663,219	5,397	338,341	1,195,354
42歳	5,248	457,590	1,718,372	5,189	343,396	1,217,985
43歳	5,161	468,071	1,760,105	5,028	348,821	1,250,532
44歳	5,108	477,700	1,793,445	5,100	350,020	1,241,910
45歳	4,516	487,905	1,860,194	4,518	356,371	1,262,417
46歳	5,111	496,037	1,903,249	4,731	356,646	1,273,305
47歳	5,587	502,345	1,920,304	4,808	363,675	1,306,614
48歳	5,495	511,682	1,971,637	4,682	366,204	1,314,268
49歳	5,628	517,928	1,992,345	4,505	370,655	1,327,208
50歳	5,636	521,973	2,007,364	4,374	374,373	1,361,885
51歳	5,612	527,409	2,026,037	4,226	378,572	1,383,888
52歳	5,480	529,211	2,032,944	4,179	382,272	1,395,187
53歳	5,601	535,210	2,076,672	3,970	394,798	1,428,044
54歳	5,622	528,219	2,043,799	3,771	394,067	1,429,940
55歳	5,359	534,228	2,073,222	3,556	397,672	1,449,612
56歳	5,510	531,789	2,072,319	3,232	410,089	1,505,539
57歳	5,474	535,247	2,093,405	3,237	409,944	1,531,416
58歳	5,682	531,295	2,074,840	2,948	421,379	1,559,755
59歳	5,598	534,198	2,102,857	2,772	420,268	1,554,849
60歳	5,566	522,242	2,018,587	2,606	423,712	1,619,965
61歳	5,786	471,221	1,722,425	2,261	390,604	1,357,995
62歳	6,138	471,215	1,769,900	2,247	394,918	1,410,011
63歳	6,303	466,865	1,752,051	2,123	403,325	1,432,767
64歳	6,245	470,382	1,765,737	1,962	400,674	1,387,486
65歳	4,417	477,266	1,797,972	1,227	410,111	1,457,245
66歳	2,242	447,732	1,529,776	634	401,438	1,298,926
67歳	2,482	437,913	1,481,985	568	400,444	1,295,518
68歳	2,418	440,697	1,496,803	569	390,004	1,173,243
69歳	1,926	438,042	1,439,299	476	390,739	1,221,639
70歳						
71歳						
72歳	1	280,000	980,000			
73歳						
74歳						
75歳～						
合計	225,261	443,439	1,625,366	267,106	300,825	1,010,285

年金者数及び年金額 男

(単位:人、円)

年齢	(減額)退職年金		通算退職年金		障害年金		遺族年金		通算遺族年金	
	人員	年金額	人員	年金額	人員	年金額	人員	年金額	人員	年金額
40										
41										
42										
43										
44										
45										
46										
47										
48										
49										
50									1	123,091
51					1	967,273				
52					1	1,120,909	1	1,291,909		
53										
54							1	717,182		
55					1	1,528,000				
56					3	4,765,818				
57					4	4,267,455	1	717,182		
58					8	8,347,273				
59					10	11,558,091	3	918,273		
60					3	3,169,364				
61					6	7,136,363			1	589,636
62					3	3,173,272				
63					2	3,165,909	3	2,151,546	1	402,818
64	1	1,318,818			4	4,912,454	1	717,182		
65	1	1,658,000			3	3,720,819	2	1,434,364	1	411,000
66					5	6,933,909	1	717,182		
67	2	2,776,000			1	885,273	1	717,182		
68	4	6,560,909			4	6,080,181	2	1,434,364		
69	9	15,802,818			9	12,983,817				
70	17	28,362,455			2	3,720,182	2	1,547,182		
71	26	44,745,182			7	10,080,455			1	81,545
72	20	34,946,728			4	5,312,637	2	1,434,364	1	389,182
73	22	35,382,727			1	953,091			1	237,909
74	34	53,699,908			4	8,276,727				
75	36	64,820,909			4	9,292,000				
76	44	82,478,637	1	1,030,935	4	6,744,909	1	717,182		
77	48	82,129,364			6	13,037,910	2	1,434,364		
78	46	81,142,818			3	5,624,454	2	1,434,364		
79	38	70,827,455			2	3,479,091	1	717,182		
80	57	109,050,999	1	1,384,251	4	8,936,727	1	90,091	1	304,364
81	80	162,326,749	462	539,131,202	4	8,107,091	1	91,636		
82	108	224,215,275	532	610,386,680	2	4,466,363				
83	117	260,188,779	573	640,063,290	2	2,362,091				
84	103	223,152,980	595	655,671,350	3	5,105,455	2	1,784,455		
85	104	222,362,059	670	714,833,727	3	8,074,364	1	717,182		
86	684	1,919,013,693	1,978	1,872,671,045			1	717,182		
87	504	1,423,387,341	1,598	1,473,946,904			2	1,786,273		
88	398	1,097,553,660	1,264	1,175,047,618	2	3,597,273	1	717,182		
89	277	755,139,544	1,071	985,352,168	2	6,540,182	2	1,434,364		
90	250	678,469,288	816	745,397,910			4	3,814,455	1	486,636
91	174	479,466,607	682	591,815,135	1	3,344,455	4	2,868,728		
92	123	309,203,075	475	394,187,063			2	1,434,364		
93	94	246,428,503	373	320,974,235						
94	59	158,061,660	341	274,964,952						
95	46	112,344,850	276	226,268,231			4	3,075,909	1	154,909
96	35	84,828,835	205	154,152,704	1	1,385,000	2	1,514,727		
97	26	56,786,980	158	121,600,630					3	953,182
98	19	43,798,904	113	86,357,535	1	1,169,636				
99	17	44,283,545	73	51,391,713						
100~	42	92,137,069	206	151,296,123						
合計	3,665	9,308,853,123	12,463	11,787,925,401	130	204,326,273	53	38,147,552	13	4,134,272

年金者数及び年金額 女

(単位:人、円)

年 齢	(減額)退職年金		通算退職年金		障 害 年 金		遺 族 年 金		通算遺族年金	
	人 員	年 金 額	人 員	年 金 額	人 員	年 金 額	人 員	年 金 額	人 員	年 金 額
40										
41										
42										
43										
44										
45										
46										
47										
48										
49					1	1,024,545				
50					1	1,088,273				
51					4	3,690,091				
52					3	2,411,091				
53					4	4,521,455	1	717,182		
54					6	6,729,910	2	1,434,364		
55					3	2,973,818	1	717,182		
56					4	4,448,636	5	3,585,909	1	437,364
57					3	2,967,364	6	4,303,091		
58					5	5,878,455	4	2,868,727	2	541,545
59					5	5,674,273	9	7,257,545		
60					7	8,016,818	15	12,881,091		
61					9	9,352,818	12	11,271,545		
62	1	1,238,091			5	5,113,636	16	14,176,545	1	611,182
63	2	2,863,818			4	4,626,000	20	17,576,000		
64	5	6,249,727			7	8,433,637	27	24,191,000	1	307,273
65	7	8,064,273			3	3,499,182	20	17,231,637	2	345,364
66	8	9,757,364			3	3,757,818	17	15,872,909	1	392,545
67	18	22,620,818			2	3,051,273	27	23,931,818	4	541,364
68	28	37,161,182			7	8,069,363	33	30,565,091	2	952,727
69	29	41,203,000			7	8,303,091	42	39,790,546	1	561,091
70	46	63,666,181			2	2,622,636	41	38,316,364	5	2,251,455
71	48	66,482,273			4	5,783,637	45	43,386,455	3	739,727
72	55	71,539,273			3	4,984,909	50	43,002,637	6	424,909
73	55	80,914,091			2	1,484,000	36	34,508,454	7	1,997,000
74	81	110,777,364			4	7,802,545	76	75,802,454	7	1,593,364
75	95	132,758,546			4	3,850,818	65	65,124,818	7	2,275,364
76	121	180,433,819			2	2,511,364	70	67,807,909	5	1,135,818
77	132	191,834,000			5	7,919,363	84	84,632,637	12	2,549,636
78	125	186,099,273			5	8,868,090	86	84,396,545	11	2,086,273
79	139	214,843,091			5	6,256,363	94	89,102,637	12	3,778,818
80	136	206,212,819	1	748,880	8	12,564,636	99	89,779,364	12	3,357,091
81	174	281,453,145	158	169,527,626	3	5,390,273	110	104,778,818	15	2,593,364
82	201	335,893,756	150	156,308,228	8	18,317,727	109	97,067,819	25	6,484,273
83	207	347,517,447	153	155,924,648	4	4,764,001	122	103,740,455	25	8,634,545
84	215	373,933,804	176	179,944,032	2	1,379,454	115	98,544,000	27	5,915,909
85	190	322,746,589	166	168,703,654	3	4,930,091	118	98,580,183	38	9,723,273
86	657	1,355,561,463	730	604,970,377	2	5,425,545	134	107,616,909	46	12,719,545
87	581	1,246,646,178	649	518,741,986	3	3,497,091	138	106,311,817	58	15,121,364
88	517	1,090,045,889	570	460,133,514			135	103,687,728	73	20,111,364
89	413	842,171,457	496	386,047,425	1	717,182	151	109,144,454	75	16,577,364
90	378	772,004,334	398	313,078,627	2	2,032,818	103	72,427,091	98	22,468,545
91	300	611,351,676	373	290,564,181	1	2,736,000	111	80,148,182	81	22,369,000
92	208	418,305,632	297	221,821,315			98	78,352,817	64	14,076,273
93	174	344,736,716	203	144,488,919			91	72,992,273	68	16,723,455
94	149	305,623,044	183	121,042,852			73	61,689,818	65	17,514,091
95	117	221,794,686	186	125,691,593			73	60,234,727	66	18,098,636
96	68	127,495,343	143	102,964,020			61	50,485,727	69	18,722,273
97	58	115,041,612	99	68,836,203			50	45,930,546	46	10,680,000
98	51	93,445,992	73	50,080,843			22	18,917,909	53	15,812,182
99	39	68,084,135	59	37,801,319	1	516,727	37	31,221,727	31	8,679,182
100~	100	196,929,380	122	85,160,172			66	51,200,454	101	27,712,909
合 計	5,928	11,105,501,281	5,385	4,362,580,414	167	217,986,817	2,920	2,497,305,910	1,226	317,617,457

年金者数及び年金額 男

(単位:人、円)

年齢	退職共済年金				障害共済年金		遺族共済年金	
	20年以上		20年未満		人員	年金額計	人員	年金額計
	人員	年金額計	人員	年金額計				
0							1	386,430
1								
2								
3							1	520,462
4								
5							2	1,074,074
6							5	2,300,568
7							2	2,432,408
8							5	1,634,645
9							9	3,448,453
10							6	3,091,323
11							8	4,730,133
12							10	3,339,904
13							17	6,723,285
14							21	6,037,607
15							26	8,275,239
16							18	7,099,120
17							32	8,718,363
18							2	1,000,013
19							1	768,808
20							1	606,880
21								
22								
23								
24								
25					2	963,953		
26							2	634,245
27							1	629,132
28					2	1,247,369		
29					4	2,089,409		
30					2	1,014,182	1	909,596
31					5	2,559,531		
32					5	2,589,473		
33					4	2,225,681	1	219,215
34					8	3,682,704	4	1,392,822
35					9	5,560,022		
36					7	5,052,043	3	1,343,185
37					7	4,614,403	6	2,907,711
38					12	7,235,182	2	454,609
39					20	12,035,024	4	2,541,248
40					11	6,901,355	2	1,943,475
41					16	10,667,627	3	772,197
42					20	12,548,004	7	5,951,331
43					9	6,616,458	8	3,719,141
44					13	9,036,994	8	5,442,090
45					28	19,325,429	1	841,897
46					25	18,207,916	8	4,950,973
47					24	17,957,265	7	3,704,417
48					29	20,057,986	7	2,266,794
49					35	26,684,468	3	1,431,388
50					33	25,046,644	9	5,301,929
51					42	29,739,360	5	3,741,141
52					29	24,715,999	15	7,378,483
53					42	34,153,227	17	7,550,991
54					34	29,690,989	12	4,967,527
55					47	40,145,140	10	3,015,063
56					48	42,717,484	29	9,385,479
57					49	46,560,376	29	10,783,584
58					59	56,324,542	33	9,809,092
59					62	61,952,705	41	15,931,672
60	2,564	3,195,973,095	2,553	579,693,404	54	56,131,107	43	16,400,281
61	4,012	5,028,674,285	4,359	945,346,127	64	69,417,932	59	22,152,312
62	4,410	5,592,143,572	5,505	1,080,537,820	61	71,127,206	66	22,908,719
63	4,812	6,163,005,117	5,883	1,206,775,390	66	76,641,265	70	21,862,612
64	5,023	10,334,069,300	6,609	2,096,304,202	72	87,242,534	93	30,346,067
65	3,319	5,377,432,545	5,252	1,091,897,516	36	46,500,601	72	27,384,979
66	2,589	4,323,308,133	3,910	856,398,632	13	15,708,479	55	24,081,177
67	3,219	5,424,188,574	5,074	1,125,682,792	23	30,397,459	63	23,028,518
68	3,748	6,376,558,704	5,728	1,315,942,861	21	19,448,131	77	32,525,072
69	3,549	6,058,007,394	5,489	1,309,205,551	14	16,258,206	66	24,479,211
70	3,662	6,435,698,922	6,002	1,741,562,264	15	18,286,223	66	22,258,067
71	3,409	6,004,151,422	5,509	1,664,829,344	8	8,566,181	58	25,837,242
72	2,780	4,853,635,447	4,836	1,530,976,085	8	8,470,502	78	23,664,268
73	2,269	3,987,863,410	4,188	1,390,489,351	6	5,721,429	74	29,725,479
74	2,412	4,258,002,690	4,642	1,594,619,192	8	9,394,609	75	24,482,611
75	2,373	4,245,062,247	4,743	1,679,934,596	7	5,888,379	86	39,182,213
76	2,289	4,165,212,660	4,639	1,607,324,136	5	3,706,617	92	33,328,719
77	2,115	3,850,740,538	4,385	1,473,593,151	5	4,611,223	89	34,255,762
78	1,886	3,463,678,799	4,109	1,388,885,099	2	871,619	80	28,160,152
79	1,881	3,515,750,260	4,363	1,392,008,600	4	4,220,293	83	36,677,152
80	1,724	3,233,400,489	3,935	1,377,075,696	4	5,625,315	98	41,301,288
81	1,481	2,867,998,689	3,231	1,062,748,801	4	3,564,576	93	42,125,087
82	1,180	2,341,816,582	2,899	932,336,230	2	1,398,919	69	27,078,639
83	1,014	2,037,940,433	2,425	798,345,542			85	33,727,886
84	843	1,746,526,416	1,977	682,669,257	1	769,870	78	32,598,649
85	717	1,510,568,436	1,698	582,628,691			68	29,942,357
86							71	29,784,834
87					1	1,019,377	57	28,006,653
88							48	16,036,405
89							54	22,531,704
90							32	15,465,725
91							21	10,248,343
92							22	9,001,858
93							25	10,550,004
94							19	7,358,992
95							18	7,128,723
96							12	4,613,707
97							11	5,072,346
98							3	338,046
99							4	1,525,824
100~							12	5,478,798
合計	69,280	116,391,408,159	113,943	32,507,810,330	1,246	1,160,906,996	2,790	1,104,764,623

年金者数及び年金額 女

(単位:人、円)

年齢	退職共済年金				障害共済年金		遺族共済年金	
	20年以上		20年未満		人員	年金額計	人員	年金額計
	人員	年金額計	人員	年金額計				
0								
1								
2								
3								
4								
5							2	856,857
6							4	1,242,101
7							3	1,553,686
8							5	3,683,005
9							1	402,443
10							6	2,992,809
11							4	1,744,666
12							8	3,519,167
13							8	2,888,377
14							10	3,033,528
15							18	5,573,742
16							17	4,485,498
17							24	5,269,617
18							27	10,087,555
19							1	251,916
20								
21								
22							1	103,327
23					2	1,183,400		
24					1	591,700		
25					1	358,734		
26					9	4,512,432	2	1,603,593
27					3	1,665,731	2	982,958
28					9	4,843,475	1	1,277,576
29					9	5,400,716	3	2,774,132
30					11	5,740,315	3	1,906,677
31					13	6,422,058		
32					13	7,852,646	3	2,619,779
33					14	7,807,592	5	3,986,515
34					18	9,935,205	7	7,167,573
35					20	11,498,411	10	11,484,407
36					17	9,880,986	10	10,681,220
37					19	10,037,781	13	11,898,789
38					29	17,247,477	11	13,170,189
39					33	18,790,080	17	14,586,836
40					20	11,362,265	24	24,993,689
41					24	13,642,775	22	25,387,816
42					29	18,119,832	24	26,162,034
43					39	21,287,583	45	46,087,475
44					31	16,542,986	37	38,108,313
45					30	15,766,193	51	49,579,328
46					22	13,912,979	58	52,596,053
47					37	22,188,204	59	58,605,233
48					26	15,685,447	86	88,809,584
49					26	13,465,217	135	134,640,776
50					23	13,269,619	129	120,904,028
51					27	17,649,379	141	134,128,707
52					30	19,596,130	135	128,231,177
53					28	18,501,145	171	171,101,978
54					28	17,548,632	186	172,929,286
55					29	20,218,746	232	223,169,891
56					31	22,905,434	242	227,394,834
57					34	22,748,280	272	246,969,886
58					39	25,852,566	329	312,729,647
59					33	24,364,145	381	367,540,702
60	1,597	1,497,926,089	4,819	635,398,623	33	24,551,931	448	407,822,073
61	2,346	2,224,702,436	6,143	868,093,843	27	20,325,474	495	434,895,378
62	2,544	2,389,073,782	6,090	871,806,687	28	22,954,022	624	542,566,400
63	2,638	2,501,403,510	5,690	848,571,503	42	28,609,306	720	665,514,408
64	2,770	4,347,685,463	5,306	1,562,402,383	23	17,144,156	829	759,254,172
65	2,061	2,011,500,979	3,829	541,125,581	29	20,377,813	744	509,509,203
66	1,537	1,601,568,515	2,888	444,293,283	11	5,895,605	615	425,328,049
67	1,828	1,967,192,836	3,348	529,770,883	16	7,974,089	845	577,900,937
68	2,172	2,395,133,451	3,466	564,385,737	10	5,119,614	1,052	705,779,749
69	2,052	2,316,326,225	3,277	564,071,266	12	7,630,623	1,204	816,124,307
70	2,096	2,437,490,146	3,552	617,945,252	10	6,746,528	1,315	945,257,231
71	1,880	2,227,472,310	3,061	575,133,657	5	3,188,314	1,298	858,647,389
72	1,612	1,939,744,451	2,539	503,392,427	6	3,108,659	1,245	847,357,980
73	1,452	1,764,863,624	2,050	429,125,753	7	4,056,269	1,315	852,839,127
74	1,585	1,926,964,509	2,150	501,854,839	5	4,639,474	1,725	1,158,807,776
75	1,566	1,912,795,017	2,042	498,715,939	2	860,993	1,827	1,228,571,344
76	1,504	1,897,803,006	1,868	498,412,804	3	2,444,821	1,975	1,296,060,293
77	1,384	1,787,733,657	1,686	479,302,043	4	2,593,120	1,950	1,265,247,526
78	1,168	1,481,159,195	1,492	433,982,674	1	610,479	2,124	1,378,424,360
79	1,169	1,569,965,227	1,388	431,018,875	1	298,526	2,356	1,507,338,661
80	963	1,305,497,359	1,358	441,785,819	4	1,874,099	2,293	1,445,976,666
81	856	1,186,630,723	1,099	361,453,888	3	1,483,166	2,320	1,468,682,826
82	799	1,114,625,068	967	342,000,979			2,383	1,497,070,349
83	689	974,769,934	823	286,819,326	1	374,826	2,213	1,338,965,807
84	621	898,983,240	679	250,880,543			2,136	1,281,558,838
85	540	795,543,582	667	268,499,525	2	1,641,842	2,089	1,225,964,123
86							1,980	1,166,383,715
87							1,786	1,055,317,158
88							1,672	931,187,709
89							1,495	836,696,417
90							1,364	769,078,187
91							1,209	645,173,566
92							982	523,575,777
93							722	370,064,242
94							632	306,352,017
95							562	272,977,011
96							432	190,960,461
97							343	172,604,008
98							262	122,691,238
99							163	80,066,775
100~							369	188,918,857
合計	41,429	48,474,554,334	72,277	14,350,244,132	1,092	682,900,045	55,098	35,855,411,085



待期者数

(単位:人)

年 齢	男		女	
	退 職 20 年 以 上	退 職 20 年 未 満	退 職 20 年 以 上	退 職 20 年 未 満
15				
16				
17				
18				
19		4		21
20		11		31
21		27		452
22		106		1,217
23		266		2,332
24		502		4,400
25		749		6,689
26		1,260		9,307
27		1,711		12,291
28		2,392		15,041
29		2,846		17,382
30		3,270		18,882
31		3,379		19,632
32		3,606		20,829
33		3,874		22,637
34		4,160		24,490
35		4,281		24,707
36		4,414		25,272
37		4,562		25,789
38	1	4,782		26,282
39		5,117	3	26,804
40		5,282	4	27,081
41	1	5,352	27	26,733
42	5	5,369	35	25,933
43	9	5,524	74	26,861
44	18	5,649	88	27,128
45	24	5,056	109	23,844
46	45	6,167	143	25,708
47	61	6,367	158	25,570
48	93	6,173	160	24,616
49	104	6,360	156	24,314
50	112	6,475	226	24,329
51	125	6,883	250	23,948
52	180	6,818	283	23,634
53	226	6,892	326	24,436
54	258	7,005	339	24,349
55	313	6,735	437	23,517
56	358	6,786	499	21,933
57	413	6,583	565	19,175
58	491	6,719	620	16,122
59	608	6,266	692	13,549
60	231	4,143	240	7,099
61	102	3,035	61	4,970
62	90	3,170	65	4,824
63	79	3,106	75	4,773
64	53	3,075	46	4,498
65	46	1,835	35	2,708
66	29	1,280	36	1,894
67	31	1,410	21	2,095
68	43	1,493	24	2,238
69	28	1,325	16	2,234
70	6	1,175	8	2,344
71	3	1,045	8	2,257
72		1,025	4	2,061
73	1	825	5	2,094
74	2	1,032	3	2,972
75	1	1,164	4	3,677
76	1	1,303	5	3,919
77	2	1,266	4	3,807
78	2	1,179		3,479
79	3	1,112	3	3,134
80		1,004		2,678
81	1	1,001	2	2,156
82	1	908	2	1,688
83	1	741	1	1,376
84		669	1	1,166
85		581	1	883
86		565	1	1,057
87		467		857
88		331	1	756
89		247	1	615
90		195		485
91		165	1	431
92		119	1	302
93		88	1	247
94		67	1	208
95		59	1	179
96		44		140
97		31		112
98		24		94
99		16		66
100~		33		143
合 計	4,201	218,133	5,872	859,983

総脱退力・死亡力・障害共済年金発生力・障害一時金発生力

年齢	男				女			
	総脱退力	死亡力	障害共済年金発生力	障害一時金発生力	総脱退力	死亡力	障害共済年金発生力	障害一時金発生力
15	0.05128	0.00006	0.00006	0.00000	0.03257	0.00004	0.00006	0.00000
16	0.05128	0.00007	0.00006	0.00000	0.03257	0.00005	0.00006	0.00000
17	0.05128	0.00009	0.00006	0.00000	0.03257	0.00006	0.00006	0.00000
18	0.05128	0.00012	0.00006	0.00000	0.03257	0.00006	0.00006	0.00000
19	0.05128	0.00014	0.00006	0.00000	0.03257	0.00007	0.00005	0.00000
20	0.08211	0.00017	0.00006	0.00000	0.06914	0.00009	0.00006	0.00000
21	0.11319	0.00019	0.00006	0.00000	0.07729	0.00009	0.00006	0.00000
22	0.12575	0.00021	0.00006	0.00000	0.09777	0.00010	0.00007	0.00000
23	0.11786	0.00022	0.00007	0.00000	0.09802	0.00010	0.00009	0.00000
24	0.14051	0.00022	0.00007	0.00000	0.13591	0.00010	0.00012	0.00000
25	0.12525	0.00022	0.00007	0.00000	0.15741	0.00010	0.00015	0.00000
26	0.13611	0.00023	0.00009	0.00000	0.18261	0.00010	0.00018	0.00000
27	0.1462	0.00023	0.00011	0.00000	0.20303	0.00010	0.00022	0.00000
28	0.15142	0.00023	0.00012	0.00000	0.20950	0.00011	0.00026	0.00000
29	0.13883	0.00024	0.00014	0.00000	0.19843	0.00012	0.00031	0.00000
30	0.12509	0.00024	0.00016	0.00000	0.17702	0.00013	0.00035	0.00000
31	0.11518	0.00025	0.00018	0.00000	0.16439	0.00014	0.00040	0.00000
32	0.09972	0.00026	0.00019	0.00000	0.14291	0.00015	0.00044	0.00000
33	0.09081	0.00027	0.00021	0.00000	0.13526	0.00015	0.00049	0.00000
34	0.08086	0.00028	0.00023	0.00000	0.12161	0.00016	0.00054	0.00000
35	0.07709	0.00029	0.00025	0.00000	0.10988	0.00017	0.00057	0.00000
36	0.07234	0.00031	0.00026	0.00000	0.10029	0.00019	0.00059	0.00000
37	0.06342	0.00033	0.00029	0.00000	0.08562	0.00020	0.00061	0.00000
38	0.05646	0.00036	0.00031	0.00000	0.08041	0.00022	0.00064	0.00000
39	0.05226	0.00040	0.00033	0.00000	0.07461	0.00024	0.00066	0.00000
40	0.04599	0.00043	0.00036	0.00000	0.06783	0.00025	0.00067	0.00000
41	0.04486	0.00047	0.00038	0.00000	0.06206	0.00027	0.00066	0.00000
42	0.03969	0.00051	0.00039	0.00000	0.05719	0.00030	0.00063	0.00000
43	0.03795	0.00056	0.00041	0.00000	0.05532	0.00033	0.00062	0.00000
44	0.03538	0.00061	0.00043	0.00000	0.05129	0.00036	0.00063	0.00000
45	0.02987	0.00066	0.00046	0.00000	0.04985	0.00039	0.00064	0.00000
46	0.02984	0.00072	0.00050	0.00000	0.05427	0.00042	0.00065	0.00000
47	0.0301	0.00079	0.00053	0.00000	0.04732	0.00045	0.00065	0.00000
48	0.02749	0.00088	0.00056	0.00000	0.04549	0.00049	0.00066	0.00000
49	0.02291	0.00097	0.00060	0.00000	0.04577	0.00054	0.00067	0.00000
50	0.0244	0.00106	0.00064	0.00000	0.04580	0.00060	0.00070	0.00000
51	0.02636	0.00116	0.00068	0.00000	0.04657	0.00065	0.00075	0.00000
52	0.02566	0.00127	0.00073	0.00000	0.04770	0.00069	0.00083	0.00000
53	0.02642	0.00140	0.00077	0.00000	0.04935	0.00074	0.00091	0.00000
54	0.02524	0.00154	0.00083	0.00000	0.05057	0.00079	0.00099	0.00000
55	0.02799	0.00170	0.00089	0.00000	0.04829	0.00085	0.00107	0.00000
56	0.02652	0.00187	0.00097	0.00000	0.05709	0.00092	0.00115	0.00000
57	0.03101	0.00205	0.00105	0.00000	0.05168	0.00099	0.00124	0.00000
58	0.03144	0.00225	0.00114	0.00000	0.05808	0.00106	0.00133	0.00000
59	0.03554	0.00245	0.00123	0.00000	0.05688	0.00113	0.00144	0.00000
60	0.05151	0.00271	0.00178	0.00000	0.07921	0.00122	0.00208	0.00000
61	0.16212	0.00299	0.00161	0.00000	0.26426	0.00133	0.00183	0.00000
62	0.06217	0.00325	0.00141	0.00000	0.09705	0.00145	0.00155	0.00000
63	0.08528	0.00351	0.00122	0.00000	0.11836	0.00157	0.00129	0.00000
64	0.11958	0.00379	0.00105	0.00000	0.15225	0.00169	0.00110	0.00000
65	0.11253	0.00410	0.00105	0.00000	0.13742	0.00181	0.00110	0.00000
66	0.47699	0.00446	0.00105	0.00000	0.51610	0.00194	0.00110	0.00000
67	0.21772	0.00485	0.00105	0.00000	0.20051	0.00210	0.00110	0.00000
68	0.23477	0.00526	0.00105	0.00000	0.20259	0.00228	0.00110	0.00000
69	0.20641	0.00570	0.00105	0.00000	0.17930	0.00248	0.00110	0.00000
70	2.00000	0.00570	0.00105	0.00000	2.00000	0.00248	0.00110	0.00000
71	2.00000	0.00570	0.00105	0.00000	2.00000	0.00248	0.00110	0.00000
72	2.00000	0.00570	0.00105	0.00000	2.00000	0.00248	0.00110	0.00000
73	2.00000	0.00570	0.00105	0.00000	2.00000	0.00248	0.00110	0.00000
74	2.00000	0.00570	0.00105	0.00000	2.00000	0.00248	0.00110	0.00000

総報酬指数

年齢	男	女
15	0.50006	0.52406
16	0.60782	0.62582
17	0.71558	0.72758
18	0.82334	0.82934
19	0.93110	0.93110
20	1.00000	1.00000
21	1.11173	1.13780
22	1.22346	1.30354
23	1.36592	1.40037
24	1.42365	1.50466
25	1.48138	1.54004
26	1.54935	1.59311
27	1.63966	1.64804
28	1.73650	1.69926
29	1.85009	1.74674
30	1.94786	1.79050
31	2.04469	1.83799
32	2.13873	1.87709
33	2.24488	1.92086
34	2.35475	1.97300
35	2.44972	2.02980
36	2.54842	2.09590
37	2.64898	2.15642
38	2.74674	2.21322
39	2.83147	2.26723
40	2.91713	2.31750
41	2.99907	2.35289
42	3.07356	2.38175
43	3.14525	2.41248
44	3.21601	2.43296
45	3.28305	2.46276
46	3.34358	2.49721
47	3.39199	2.52421
48	3.44879	2.55028
49	3.48696	2.58287
50	3.51490	2.61825
51	3.55028	2.65736
52	3.57356	2.68901
53	3.60335	2.72719
54	3.58939	2.76816
55	3.60894	2.80726
56	3.60428	2.87058
57	3.61918	2.90130
58	3.59963	2.94227
59	3.58752	2.93296
60	3.53631	2.95624
61	3.16853	2.72626
62	3.16760	2.76350
63	3.15736	2.78492
64	3.18156	2.82588
65	3.18715	2.90037
66	2.89106	2.66667
67	2.88827	2.66853
68	2.88268	2.61732
69	2.86406	2.58007
70	2.86406	2.58007
71	2.86406	2.58007
72	2.86406	2.58007
73	2.86406	2.58007
74	2.86406	2.58007

年金者消滅率(改善前)

年 齢	男			女		
	退職共済年金	障害共済年金	遺族共済年金	退職共済年金	障害共済年金	遺族共済年金
0			0.00457			0.00457
1			0.00070			0.00070
2			0.00049			0.00049
3			0.00033			0.00033
4			0.00024			0.00024
5			0.00020			0.00020
6			0.00018			0.00018
7			0.00017			0.00017
8			0.00015			0.00015
9			0.00014			0.00014
10			0.00014			0.00014
11			0.00016			0.00016
12			0.00018			0.00018
13			0.00021			0.00021
14			0.00025			0.00025
15	0.00011	0.00308	0.00031	0.00007	0.00593	0.00031
16	0.00014	0.00382	0.00038	0.00008	0.00679	0.00038
17	0.00018	0.00472	0.00046	0.00010	0.00758	0.00046
18	0.00023	0.00583	0.00058	0.00011	0.00854	0.00058
19	0.00027	0.00699	0.00045	0.00013	0.00941	0.00021
20	0.00031	0.00793	0.00051	0.00014	0.01020	0.00024
21	0.00034	0.00875	0.00057	0.00015	0.01068	0.00025
22	0.00037	0.00938	0.00061	0.00016	0.01068	0.00026
23	0.00038	0.00974	0.00064	0.00016	0.01044	0.00026
24	0.00038	0.00977	0.00064	0.00016	0.00999	0.00026
25	0.00038	0.00957	0.00064	0.00016	0.00954	0.00026
26	0.00039	0.00943	0.00065	0.00016	0.00927	0.00027
27	0.00040	0.00938	0.00066	0.00017	0.00915	0.00028
28	0.00040	0.00934	0.00067	0.00019	0.00930	0.00031
29	0.00041	0.00931	0.00068	0.00020	0.00969	0.00034
30	0.00041	0.00925	0.00069	0.00022	0.00983	0.00036
31	0.00043	0.00919	0.00071	0.00023	0.00973	0.00038
32	0.00044	0.00922	0.00074	0.00024	0.00956	0.00040
33	0.00046	0.00930	0.00077	0.00025	0.00936	0.00042
34	0.00049	0.00944	0.00081	0.00027	0.00920	0.00045
35	0.00051	0.00963	0.00085	0.00029	0.00905	0.00048
36	0.00054	0.00982	0.00090	0.00031	0.00896	0.00052
37	0.00059	0.01010	0.00098	0.00034	0.00890	0.00056
38	0.00065	0.01047	0.00108	0.00037	0.00890	0.00061
39	0.00071	0.01081	0.00118	0.00040	0.00900	0.00066
40	0.00077	0.01108	0.00128	0.00043	0.00908	0.00071
41	0.00084	0.01145	0.00140	0.00046	0.00912	0.00076
42	0.00091	0.01192	0.00152	0.00049	0.00925	0.00082
43	0.00100	0.01239	0.00166	0.00055	0.00978	0.00091
44	0.00109	0.01281	0.00181	0.00060	0.01067	0.00100
45	0.00119	0.01325	0.00198	0.00065	0.01171	0.00108
46	0.00130	0.01392	0.00216	0.00069	0.01270	0.00115
47	0.00143	0.01495	0.00238	0.00074	0.01354	0.00124
48	0.00158	0.01645	0.00263	0.00083	0.01435	0.00138
49	0.00173	0.01819	0.00289	0.00092	0.01511	0.00153
50	0.00190	0.01995	0.00317	0.00100	0.01570	0.00167
51	0.00208	0.02156	0.00347	0.00107	0.01617	0.00179
52	0.00229	0.02303	0.00381	0.00115	0.01655	0.00191
53	0.00251	0.02443	0.00419	0.00122	0.01695	0.00204
54	0.00277	0.02584	0.00461	0.00131	0.01739	0.00219
55	0.00304	0.02735	0.00507	0.00142	0.01795	0.00236
56	0.00335	0.02906	0.00558	0.00152	0.01874	0.00254
57	0.00367	0.03086	0.00612	0.00164	0.01987	0.00273
58	0.00401	0.03263	0.00669	0.00175	0.02103	0.00292
59	0.00439	0.03434	0.00732	0.00188	0.02197	0.00313
60	0.00486	0.03619	0.00810	0.00204	0.02277	0.00340
61	0.00533	0.03792	0.00888	0.00222	0.02339	0.00370
62	0.00577	0.03903	0.00961	0.00241	0.02381	0.00401
63	0.00622	0.03962	0.01037	0.00260	0.02423	0.00434
64	0.00673	0.03988	0.01121	0.00279	0.02472	0.00465
65	0.00728	0.05828	0.01214	0.00299	0.03977	0.00498
66	0.00791	0.04363	0.01319	0.00322	0.02737	0.00537
67	0.00860	0.04535	0.01434	0.00350	0.02768	0.00584
68	0.00932	0.04715	0.01553	0.00380	0.02820	0.00634
69	0.01011	0.04904	0.01685	0.00415	0.02897	0.00692
70	0.01105	0.05124	0.01842	0.00460	0.03017	0.00759
71	0.01214	0.05374	0.02023	0.00514	0.03178	0.00839
72	0.01336	0.05638	0.02227	0.00577	0.03359	0.00932
73	0.01480	0.05916	0.02466	0.00650	0.03547	0.01040
74	0.01652	0.06234	0.02753	0.00734	0.03745	0.01163
75	0.01883	0.06604	0.03056	0.00842	0.03972	0.01298
76	0.02156	0.07031	0.03408	0.00966	0.04245	0.01449
77	0.02469	0.07510	0.03801	0.01111	0.04576	0.01622
78	0.02829	0.08043	0.04243	0.01284	0.04971	0.01825
79	0.03233	0.08612	0.04725	0.01485	0.05395	0.02056
80	0.03675	0.09187	0.05234	0.01716	0.05782	0.02314
81	0.04159	0.09763	0.05773	0.01981	0.06108	0.02601
82	0.04717	0.10372	0.06382	0.02292	0.06402	0.02933
83	0.05377	0.11058	0.07092	0.02668	0.06733	0.03326
84	0.06126	0.11830	0.07877	0.03121	0.07158	0.03789
85	0.07045	0.12643	0.08807	0.03660	0.07727	0.04330
86	0.08012	0.13445	0.09744	0.04275	0.08432	0.04928
87	0.09064	0.14284	0.10733	0.04991	0.09259	0.05606
88	0.10245	0.15287	0.11822	0.05804	0.10246	0.06353
89	0.11602	0.16548	0.13053	0.06712	0.11433	0.07159
90	0.12993	0.18132	0.14116	0.07620	0.12832	0.08026
91	0.14407	0.19930	0.15109	0.08618	0.14453	0.08962
92	0.15932	0.21826	0.16124	0.09723	0.16333	0.09982
93	0.17574	0.23830	0.17156	0.10971	0.18478	0.11117
94	0.19342	0.25954	0.18204	0.12344	0.20833	0.12344
95	0.20991	0.28195	0.19756	0.13959	0.23338	0.13959
96	0.22732	0.30565	0.21395	0.15654	0.25931	0.15654
97	0.24569	0.33067	0.23124	0.17470	0.28632	0.17470
98	0.26500	0.35701	0.24942	0.19413	0.31475	0.19413
99	0.28526	0.38467	0.26848	0.21483	0.34461	0.21483
100	0.30643	0.41363	0.28841	0.23394	0.37590	0.23394
101	0.32852	0.44387	0.30919	0.25387	0.40860	0.25387
102	0.35146	0.47534	0.33078	0.27462	0.44268	0.27462
103	0.37521	0.50798	0.35314	0.29617	0.47810	0.29617
104	0.39970	0.54170	0.37618	0.31845	0.51481	0.31845
105	0.42483	0.57639	0.39984	0.34142	0.55272	0.34142
106	0.45052	0.61192	0.42402	0.36502	0.59173	0.36502
107	0.47664	0.64814	0.44860	0.38914	0.63170	0.38914
108	0.50305	0.68486	0.47346	0.41372	0.67249	0.41372
109	0.52958	0.72187	0.49843	0.43862	0.71393	0.43862
110	0.55609	0.75895	0.52338	0.46372	0.75581	0.46372
111	1.00000	1.00000	1.00000	0.48890	0.79793	0.48890
112	1.00000	1.00000	1.00000	0.51398	0.84002	0.51398
113	1.00000	1.00000	1.00000	0.53882	0.88184	0.53882
114	1.00000	1.00000	1.00000	0.56323	0.92309	0.56323
115	1.00000	1.00000	1.00000	1.00000	1.00000	1.00000

### 3-2-7 基礎数・基礎率に関して特記すべき事項

- 待期者については、退職後に死亡したと推計される分を除いている。
- データ形式を厚生年金に合わせるため、総脱退力や総報酬指数は、今回から年齢別へ変更した。

これまでの初任年齢グループ別、加入年数別ではブロック毎のサンプルが少ないため、補整をベースとしていた。今回から、年齢別への変更に伴い、サンプルも増加しグラフもスムーズになったため、原則として粗製値をそのまま用いることとした。

### 3-3 推計方法に関する資料

#### 3-3-1 将来推計の全体構造が分かる資料(フローチャートなど)

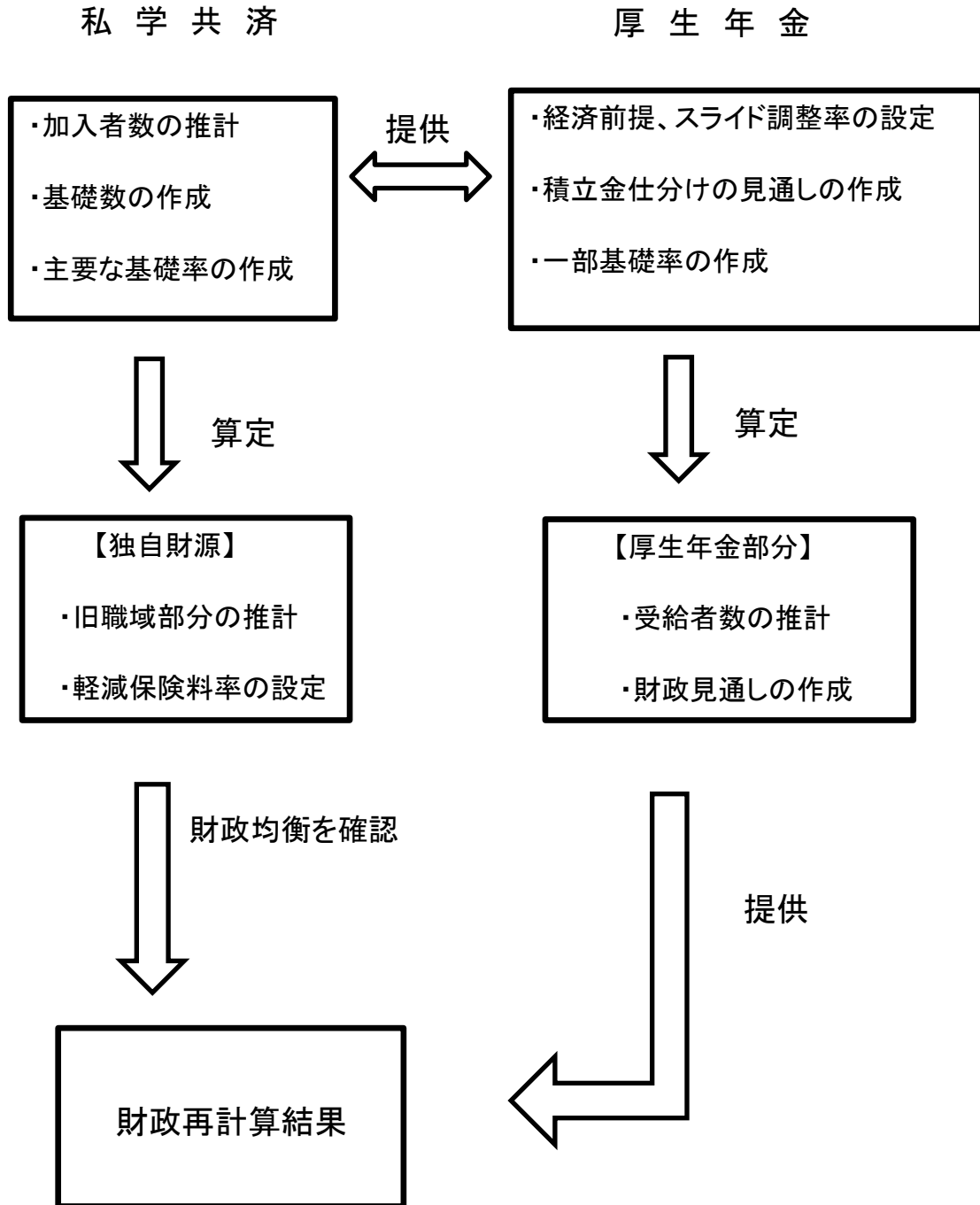

③ 被保険者数、被扶養配偶者数(3号)、報酬総額の見通し

前提: 出生中位、死亡中位、経済: ケースA

年度 (西暦)	被保険者数 千人	被扶養配偶者数 (第3号被保険者数) 千人	標準報酬総額 (総報酬) 億円
2014	522	80	14,958.28673
2015	534	78	31,185.54864
2016	542	78	32,696.05888
2017	551	77	34,404.59643
2018	556	76	36,144.16315
2019	560	75	37,885.67862
2020	563	74	39,670.61023
2021	565	73	41,524.64634
2022	566	72	43,440.23661
2023	565	71	45,395.32387
2024	559	70	47,220.92485
2025	554	69	48,952.40134
2026	549	67	50,779.44744
2027	543	66	52,615.31220
2028	538	65	54,488.30392
2029	531	63	56,303.51519
2030	523	62	58,022.73979
2031	514	61	59,716.22255
2032	503	59	61,262.82481
2033	492	57	62,710.04976
2034	481	56	64,151.06394
2035	470	54	65,571.55598
2036	460	53	67,026.76905
2037	451	51	68,559.75519
2038	443	50	70,195.48722
2039	436	49	71,951.27743
2040	429	48	73,838.06958
2041	424	47	75,864.86400
2042	419	46	78,032.25709
2043	414	46	80,332.75040
2044	410	45	82,752.51788
2045	405	44	85,277.51071
2046	401	44	87,898.51896
2047	397	43	90,602.25102
2048	393	43	93,379.29570
2049	388	42	96,218.82732
2050	384	42	99,116.05876
2051	379	41	102,074.55164
2052	374	41	105,093.73677
2053	370	41	108,175.97611
2054	365	40	111,319.22780
2055	360	40	114,524.46453
2056	355	39	117,794.02245
2057	350	39	121,126.43664
2058	344	38	124,522.12652
2059	339	38	127,973.84346
2060	334	37	131,477.05898
2061	329	37	135,036.38644
2062	323	36	138,651.30299
2063	318	36	142,324.70329
2064	312	35	146,065.03042
2065	307	34	149,879.02951
2066	302	34	153,780.96783
2067	297	33	157,783.41208
2068	292	33	161,903.76827
2069	287	32	166,159.50790
2070	283	31	170,572.00346
2071	278	31	175,165.12095
2072	274	30	179,953.84704
2073	270	30	184,949.84699
2074	267	29	190,160.69351
2075	263	29	195,594.90600
2076	260	29	201,256.40084
2077	256	28	207,145.55909
2078	253	28	213,250.47141
2079	250	27	219,564.72261
2080	247	27	226,083.10296
2081	244	27	232,790.97308
2082	241	26	239,678.89315
2083	238	26	246,737.15011
2084	235	26	253,962.12465
2085	232	25	261,347.27201
2086	229	25	268,888.08946
2087	225	25	276,577.36647
2088	222	24	284,410.85646
2089	219	24	292,391.50638
2090	216	24	300,524.78595
2091	212	23	308,818.45036
2092	209	23	317,273.29771
2093	206	23	325,898.39531
2094	203	22	334,715.93030
2095	199	22	343,733.43830
2096	196	22	352,968.43355
2097	193	21	362,447.86083
2098	190	21	372,185.60410
2099	187	21	382,204.70257
2100	184	20	392,540.33959
2101	181	20	403,213.20052
2102	179	20	414,232.99885
2103	176	19	425,632.61386
2104	174	19	437,433.12878
2105	171	19	449,647.56918
2106	169	19	462,310.99108
2107	166	18	475,423.95572
2108	164	18	488,985.32398
2109	162	18	503,011.25574

③ 被保険者数、被扶養配偶者数(3号)、報酬総額の見通し

前提: 出生中位、死亡中位、経済: ケースB

年度 (西暦)	被保険者数 千人	被扶養配偶者数 (第3号被保険者数) 千人	標準報酬総額 (総報酬) 億円
2014	522	80	14,958.28673
2015	534	78	31,185.54864
2016	542	78	32,696.05888
2017	551	77	34,404.59643
2018	556	76	36,144.16315
2019	560	75	37,885.67862
2020	563	74	39,670.61023
2021	565	73	41,524.64634
2022	566	72	43,440.23661
2023	565	71	45,306.35785
2024	559	70	46,948.05110
2025	554	69	48,482.77301
2026	549	67	50,099.45255
2027	543	66	51,711.72396
2028	538	65	53,347.15196
2029	531	63	54,913.18831
2030	523	62	56,372.97221
2031	514	61	57,795.90147
2032	503	59	59,065.63177
2033	492	57	60,229.07798
2034	481	56	61,376.86424
2035	470	54	62,495.35270
2036	460	53	63,637.27282
2037	451	51	64,843.04765
2038	443	50	66,135.42397
2039	436	49	67,529.60481
2040	429	48	69,034.59436
2041	424	47	70,657.43466
2042	419	46	72,397.26849
2043	414	46	74,245.74273
2044	410	45	76,188.80922
2045	405	44	78,212.39687
2046	401	44	80,307.07791
2047	397	43	82,459.84719
2048	393	43	84,661.39616
2049	388	42	86,901.29944
2050	384	42	89,174.68349
2051	379	41	91,484.26059
2052	374	41	93,828.99915
2053	370	41	96,210.48522
2054	365	40	98,626.38899
2055	360	40	101,077.04684
2056	355	39	103,564.01428
2057	350	39	106,085.46987
2058	344	38	108,641.27108
2059	339	38	111,224.61460
2060	334	37	113,831.13047
2061	329	37	116,464.40928
2062	323	36	119,123.58274
2063	318	36	121,810.69210
2064	312	35	124,532.49721
2065	307	34	127,294.19871
2066	302	34	130,107.27333
2067	297	33	132,981.60394
2068	292	33	135,930.94960
2069	287	32	138,968.94466
2070	283	31	142,112.21355
2071	278	31	145,379.23245
2072	274	30	148,780.81525
2073	270	30	152,324.88127
2074	267	29	156,015.84064
2075	263	29	159,858.80550
2076	260	29	163,855.04749
2077	256	28	168,002.93604
2078	253	28	172,290.93577
2079	250	27	176,712.05384
2080	247	27	181,260.40635
2081	244	27	185,922.62355
2082	241	26	190,689.67494
2083	238	26	195,552.43974
2084	235	26	200,506.72947
2085	232	25	205,546.13152
2086	229	25	210,665.89291
2087	225	25	215,859.24794
2088	222	24	221,121.78611
2089	219	24	226,454.76667
2090	216	24	231,861.33740
2091	212	23	237,346.37841
2092	209	23	242,909.34282
2093	206	23	248,555.98629
2094	203	22	254,301.93358
2095	199	22	260,151.51484
2096	196	22	266,116.42874
2097	193	21	272,215.34585
2098	190	21	278,456.82059
2099	187	21	284,856.10076
2100	184	20	291,437.18427
2101	181	20	298,213.01889
2102	179	20	305,188.19141
2103	176	19	312,384.21467
2104	174	19	319,813.66433
2105	171	19	327,482.99176
2106	169	19	335,414.51049
2107	166	18	343,605.31658
2108	164	18	352,051.17743
2109	162	18	360,760.40520



③ 被保険者数、被扶養配偶者数(3号)、報酬総額の見通し

前提: 出生中位、死亡中位、経済: ケースC

年度 (西暦)	被保険者数 千人	被扶養配偶者数 (第3号被保険者数) 千人	標準報酬総額 (総報酬) 億円
2014	522	80	14,958.28673
2015	534	78	31,185.54864
2016	542	78	32,696.05888
2017	551	77	34,404.59643
2018	556	76	36,144.16315
2019	560	75	37,885.67862
2020	563	74	39,670.61023
2021	565	73	41,524.64634
2022	566	72	43,440.23661
2023	565	71	45,195.15032
2024	559	70	46,607.95265
2025	554	69	47,899.81218
2026	549	67	49,258.90249
2027	543	66	50,599.53577
2028	538	65	51,948.56452
2029	531	63	53,216.51457
2030	523	62	54,368.34124
2031	514	61	55,472.55311
2032	503	59	56,418.73189
2033	492	57	57,253.18696
2034	481	56	58,063.57841
2035	470	54	58,837.20300
2036	460	53	59,623.92982
2037	451	51	60,461.23361
2038	443	50	61,369.43896
2039	436	49	62,361.50627
2040	429	48	63,444.43514
2041	424	47	64,623.27838
2042	419	46	65,895.80666
2043	414	46	67,253.01047
2044	410	45	68,680.92131
2045	405	44	70,165.77926
2046	401	44	71,698.24165
2047	397	43	73,265.95904
2048	393	43	74,860.06502
2049	388	42	76,470.90164
2050	384	42	78,093.81443
2051	379	41	79,730.88256
2052	374	41	81,380.88362
2053	370	41	83,044.87406
2054	365	40	84,720.53859
2055	360	40	86,407.85455
2056	355	39	88,107.86589
2057	350	39	89,818.71300
2058	344	38	91,539.99561
2059	339	38	93,265.73891
2060	334	37	94,992.08773
2061	329	37	96,721.88355
2062	323	36	98,454.23919
2063	318	36	100,190.64965
2064	312	35	101,936.46558
2065	307	34	103,695.65241
2066	302	34	105,477.18053
2067	297	33	107,288.57900
2068	292	33	109,140.30983
2069	287	32	111,042.56706
2070	283	31	113,007.67595
2071	278	31	115,049.22789
2072	274	30	117,174.48077
2073	270	30	119,388.29082
2074	267	29	121,692.65382
2075	263	29	124,090.06793
2076	260	29	126,580.00201
2077	256	28	129,159.68876
2078	253	28	131,818.83582
2079	250	27	134,550.75370
2080	247	27	137,349.75629
2081	244	27	140,204.57958
2082	241	26	143,107.43154
2083	238	26	146,050.59248
2084	235	26	149,030.14154
2085	232	25	152,040.60177
2086	229	25	155,077.78951
2087	225	25	158,136.15520
2088	222	24	161,211.92677
2089	219	24	164,305.54954
2090	216	24	167,418.79154
2091	212	23	170,554.65636
2092	209	23	173,712.18827
2093	206	23	176,894.92688
2094	203	22	180,113.32722
2095	199	22	183,369.71481
2096	196	22	186,671.46339
2097	193	21	190,030.73490
2098	190	21	193,452.38029
2099	187	21	196,945.78802
2100	184	20	200,526.16037
2101	181	20	204,200.87720
2102	179	20	207,971.41203
2103	176	19	211,850.68546
2104	174	19	215,845.35338
2105	171	19	219,957.77767
2106	169	19	224,200.85970
2107	166	18	228,570.52490
2108	164	18	233,061.77347
2109	162	18	237,678.02870

③ 被保険者数、被扶養配偶者数(3号)、報酬総額の見通し

前提: 出生中位、死亡中位、経済: ケースD

年度 (西暦)	被保険者数 千人	被扶養配偶者数 (第3号被保険者数) 千人	標準報酬総額 (総報酬) 億円
2014	522	80	14,958.28673
2015	534	78	31,185.54864
2016	542	78	32,696.05888
2017	551	77	34,404.59643
2018	556	76	36,144.16315
2019	560	75	37,885.67862
2020	563	74	39,670.61023
2021	565	73	41,524.64634
2022	566	72	43,440.23661
2023	565	71	45,106.18430
2024	559	70	46,336.66889
2025	554	69	47,436.69289
2026	549	67	48,593.96462
2027	543	66	49,723.47149
2028	538	65	50,851.64311
2029	531	63	51,891.53659
2030	523	62	52,809.63767
2031	514	61	53,673.84727
2032	503	59	54,378.40645
2033	492	57	54,969.21099
2034	481	56	55,531.68472
2035	470	54	56,053.91107
2036	460	53	56,583.65325
2037	451	51	57,156.24911
2038	443	50	57,790.32022
2039	436	49	58,497.28868
2040	429	48	59,282.82108
2041	424	47	60,150.67348
2042	419	46	61,097.79821
2043	414	46	62,114.91032
2044	410	45	63,188.30995
2045	405	44	64,304.67351
2046	401	44	65,454.92381
2047	397	43	66,627.38587
2048	393	43	67,813.70566
2049	388	42	69,004.96098
2050	384	42	70,196.83459
2051	379	41	71,391.13082
2052	374	41	72,586.67228
2053	370	41	73,784.32301
2054	365	40	74,981.95978
2055	360	40	76,179.49268
2056	355	39	77,377.79198
2057	350	39	78,575.15850
2058	344	38	79,771.19890
2059	339	38	80,960.69025
2060	334	37	82,140.30658
2061	329	37	83,312.55094
2062	323	36	84,476.69731
2063	318	36	85,634.04887
2064	312	35	86,789.18785
2065	307	34	87,945.44375
2066	302	34	89,110.31968
2067	297	33	90,290.00296
2068	292	33	91,493.02212
2069	287	32	92,727.57415
2070	283	31	94,003.47010
2071	278	31	95,331.44605
2072	274	30	96,716.82155
2073	270	30	98,162.86637
2074	267	29	99,670.43987
2075	263	29	101,240.79834
2076	260	29	102,872.71021
2077	256	28	104,563.14590
2078	253	28	106,303.05722
2079	250	27	108,086.39829
2080	247	27	109,908.04512
2081	244	27	111,758.48245
2082	241	26	113,631.10122
2083	238	26	115,519.44808
2084	235	26	117,420.15531
2085	232	25	119,328.69717
2086	229	25	121,241.61016
2087	225	25	123,154.44074
2088	222	24	125,064.15645
2089	219	24	126,971.05261
2090	216	24	128,876.42022
2091	212	23	130,782.49540
2092	209	23	132,688.44488
2093	206	23	134,596.86586
2094	203	22	136,515.55531
2095	199	22	138,446.07405
2096	196	22	140,393.71185
2097	193	21	142,367.30489
2098	190	21	144,370.06959
2099	187	21	146,408.55070
2100	184	20	148,493.48444
2101	181	20	150,629.69576
2102	179	20	152,817.55867
2103	176	19	155,065.82204
2104	174	19	157,378.54456
2105	171	19	159,756.57641
2106	169	19	162,208.37374
2107	166	18	164,730.05905
2108	164	18	167,317.08284
2109	162	18	169,971.03023

③ 被保険者数、被扶養配偶者数(3号)、報酬総額の見通し

前提: 出生中位、死亡中位、経済: ケースE

年度 (西暦)	被保険者数 千人	被扶養配偶者数 (第3号被保険者数) 千人	標準報酬総額 (総報酬) 億円
2014	522	80	14,958.28673
2015	534	78	31,185.54864
2016	542	78	32,696.05888
2017	551	77	34,404.59643
2018	556	76	36,144.16315
2019	560	75	37,885.67862
2020	563	74	39,670.61023
2021	565	73	41,524.64634
2022	566	72	43,440.23661
2023	565	71	44,994.97677
2024	559	70	45,998.55792
2025	554	69	46,861.84164
2026	549	67	47,772.09933
2027	543	66	48,645.29667
2028	538	65	49,507.48328
2029	531	63	50,274.93478
2030	523	62	50,916.10910
2031	514	61	51,498.23770
2032	503	59	51,921.25036
2033	492	57	52,230.57458
2034	481	56	52,508.96454
2035	470	54	52,745.49484
2036	460	53	52,985.47397
2037	451	51	53,261.78948
2038	443	50	53,591.16578
2039	436	49	53,983.35379
2040	429	48	54,442.61794
2041	424	47	54,971.37999
2042	419	46	55,565.83272
2043	414	46	56,216.57094
2044	410	45	56,910.39879
2045	405	44	57,634.68260
2046	401	44	58,380.82968
2047	397	43	59,138.10400
2048	393	43	59,898.89495
2049	388	42	60,655.25957
2050	384	42	61,403.40428
2051	379	41	62,144.96707
2052	374	41	62,878.96240
2053	370	41	63,606.18323
2054	365	40	64,324.85662
2055	360	40	65,034.95859
2056	355	39	65,737.30630
2057	350	39	66,430.51283
2058	344	38	67,114.32627
2059	339	38	67,784.46077
2060	334	37	68,438.27773
2061	329	37	69,078.03398
2062	323	36	69,703.28891
2063	318	36	70,315.25905
2064	312	35	70,917.83517
2065	307	34	71,513.80774
2066	302	34	72,109.28834
2067	297	33	72,709.22474
2068	292	33	73,320.32370
2069	287	32	73,948.92241
2070	283	31	74,602.48445
2071	278	31	75,289.08705
2072	274	30	76,012.37113
2073	270	30	76,774.31079
2074	267	29	77,574.94881
2075	263	29	78,414.63474
2076	260	29	79,291.78732
2077	256	28	80,203.47015
2078	253	28	81,142.21254
2079	250	27	82,102.93895
2080	247	27	83,081.39392
2081	244	27	84,070.07855
2082	241	26	85,063.81789
2083	238	26	86,057.65086
2084	235	26	87,048.99442
2085	232	25	88,034.47308
2086	229	25	89,011.54048
2087	225	25	89,976.99637
2088	222	24	90,928.71271
2089	219	24	91,867.03211
2090	216	24	92,792.99267
2091	212	23	93,708.30717
2092	209	23	94,612.45860
2093	206	23	95,507.37313
2094	203	22	96,398.61155
2095	199	22	97,287.26568
2096	196	22	98,176.97658
2097	193	21	99,073.81996
2098	190	21	99,979.83923
2099	187	21	100,899.33718
2100	184	20	101,839.39777
2101	181	20	102,802.95549
2102	179	20	103,789.83426
2103	176	19	104,805.52404
2104	174	19	105,852.26521
2105	171	19	106,930.08466
2106	169	19	108,044.07034
2107	166	18	109,191.06293
2108	164	18	110,367.46498
2109	162	18	111,573.81012

③ 被保険者数、被扶養配偶者数(3号)、報酬総額の見通し

前提: 出生中位、死亡中位、経済: ケースF

年度 (西暦)	被保険者数 千人	被扶養配偶者数 (第3号被保険者数) 千人	標準報酬総額 (総報酬) 億円
2014	522	82	14,895.79360
2015	534	81	30,891.35574
2016	542	81	32,236.88835
2017	551	81	33,647.10254
2018	556	80	34,992.28048
2019	560	80	36,250.44884
2020	563	80	37,461.40886
2021	565	79	38,655.75925
2022	566	79	39,866.92797
2023	566	79	41,016.42224
2024	559	78	41,931.26453
2025	554	77	42,718.21482
2026	549	76	43,547.98553
2027	543	75	44,343.97284
2028	538	74	45,129.92302
2029	531	73	45,829.51477
2030	523	71	46,413.99506
2031	514	70	46,944.65057
2032	503	68	47,330.25952
2033	492	66	47,612.23262
2034	481	64	47,866.00673
2035	470	62	48,081.62249
2036	460	60	48,300.38214
2037	451	59	48,552.26524
2038	443	57	48,852.51736
2039	436	56	49,210.02724
2040	429	55	49,628.68225
2041	424	54	50,110.69000
2042	419	53	50,652.57992
2043	414	52	51,245.77844
2044	410	52	51,878.25650
2045	405	51	52,538.49755
2046	401	50	53,218.66866
2047	397	50	53,908.98314
2048	393	49	54,602.50328
2049	388	49	55,291.98848
2050	384	48	55,973.98059
2051	379	48	56,649.97277
2052	374	47	57,319.06663
2053	370	47	57,981.98499
2054	365	46	58,637.11170
2055	360	46	59,284.42491
2056	355	45	59,924.66949
2057	350	45	60,556.58118
2058	344	44	61,179.93034
2059	339	43	61,790.81008
2060	334	43	62,386.81510
2061	329	42	62,970.00270
2062	323	42	63,539.97122
2063	318	41	64,097.82961
2064	312	40	64,647.12464
2065	307	40	65,190.40001
2066	302	39	65,733.22690
2067	297	38	66,280.11561
2068	292	37	66,837.17986
2069	287	37	67,410.19649
2070	283	36	68,005.96914
2071	278	35	68,631.86083
2072	274	35	69,291.19055
2073	270	34	69,985.75783
2074	267	34	70,715.60169
2075	263	33	71,481.04074
2076	260	33	72,280.63357
2077	256	32	73,111.70340
2078	253	32	73,967.44013
2079	250	32	74,843.21701
2080	247	31	75,735.15484
2081	244	31	76,636.41781
2082	241	30	77,542.28853
2083	238	30	78,448.24461
2084	235	30	79,351.93140
2085	232	29	80,250.27188
2086	229	29	81,140.94483
2087	225	29	82,021.03300
2088	222	28	82,888.59649
2089	219	28	83,743.94763
2090	216	27	84,588.03273
2091	212	27	85,422.41311
2092	209	27	86,246.61749
2093	206	26	87,062.40172
2094	203	26	87,874.83487
2095	199	25	88,684.91226
2096	196	25	89,495.95297
2097	193	25	90,313.49549
2098	190	24	91,139.40255
2099	187	24	91,977.59648
2100	184	23	92,834.53485
2101	181	23	93,712.89268
2102	179	23	94,612.50946
2103	176	22	95,538.38973
2104	174	22	96,492.57575
2105	171	22	97,475.09204
2106	169	21	98,490.57666
2107	166	21	99,536.14964
2108	164	21	100,608.53165
2109	162	20	101,708.20910

③ 被保険者数、被扶養配偶者数(3号)、報酬総額の見通し

前提: 出生中位、死亡中位、経済: ケースG

年度 (西暦)	被保険者数 千人	被扶養配偶者数 (第3号被保険者数) 千人	標準報酬総額 (総報酬) 億円
2014			
2015	522	82	14,895.79360
2016	534	81	30,891.35574
2017	542	81	32,236.88835
2018	551	81	33,647.10254
2019	556	80	34,992.28048
2020	560	80	36,250.44884
2021	563	80	37,461.40886
2022	565	79	38,655.75925
2023	566	79	39,866.92797
2024	565	79	40,894.77306
2025	559	78	41,562.73580
2026	554	77	42,094.78097
2027	549	76	42,661.29509
2028	543	75	43,186.87955
2029	538	74	43,695.01577
2030	531	73	44,112.92784
2031	523	71	44,414.04942
2032	514	70	44,659.00386
2033	503	68	44,762.56879
2034	492	66	44,765.65807
2035	481	64	44,740.90286
2036	470	62	44,679.38913
2037	460	60	44,619.91044
2038	451	59	44,589.99293
2039	443	57	44,603.04254
2040	436	56	44,666.37561
2041	429	55	44,782.61131
2042	424	54	44,952.78538
2043	419	53	45,172.84958
2044	414	52	45,434.29822
2045	410	52	45,725.78084
2046	405	51	46,036.63069
2047	401	50	46,359.64745
2048	397	50	46,686.10332
2049	393	49	47,009.91257
2050	388	49	47,324.89192
2051	384	48	47,628.19130
2052	379	48	47,921.24459
2053	374	47	48,203.43401
2054	370	47	48,475.51252
2055	365	46	48,736.28392
2056	360	46	48,985.87910
2057	355	45	49,225.07975
2058	350	45	49,452.99533
2059	344	44	49,669.60584
2060	339	43	49,871.92923
2061	334	43	50,058.24465
2062	329	42	50,230.44260
2063	323	42	50,388.43000
2064	318	41	50,533.29280
2065	312	40	50,668.01950
2066	307	40	50,794.74295
2067	302	39	50,917.89056
2068	297	38	51,040.98236
2069	292	37	51,168.66636
2070	287	37	51,305.24718
2071	283	36	51,455.67957
2072	278	35	51,625.24682
2073	274	35	51,816.06582
2074	270	34	52,029.08006
2075	267	34	52,263.89589
2076	263	33	52,520.33439
2077	260	33	52,796.93004
2078	256	32	53,091.34919
2079	253	32	53,398.33123
2080	250	32	53,714.28173
2081	247	31	54,036.24387
2082	244	31	54,359.21559
2083	241	30	54,679.80880
2084	238	30	54,994.85034
2085	235	30	55,302.74882
2086	232	29	55,601.45981
2087	229	29	55,889.49618
2088	225	29	56,165.01399
2089	222	28	56,426.86174
2090	219	28	56,675.45676
2091	216	27	56,911.62364
2092	212	27	57,136.59352
2093	209	27	57,350.21257
2094	206	26	57,553.80342
2095	203	26	57,750.83667
2096	199	25	57,942.05662
2097	196	25	58,129.67377
2098	193	25	58,317.30786
2099	190	24	58,506.11910
2100	187	24	58,698.55955
2101	184	23	58,898.62623
2102	181	23	59,107.85310
2103	179	23	59,325.93944
2104	176	22	59,555.81346
2105	174	22	59,798.50752
2106	171	22	60,053.77178
2107	169	21	60,324.18535
2108	166	21	60,607.70778
2109	164	21	60,902.06725
2110	162	20	61,207.33481

④-A 年金種別別 受給権者数の見通し

前提： 出生中位、死亡中位

年度 (西暦)	受給権者数			
	合計	老齢・退職 年金	障害 年金	遺族 年金
	千人	千人	千人	千人
2014				
2015	464	399	3	62
2016	497	430	3	64
2017	527	459	3	65
2018	564	494	3	67
2019	584	512	3	68
2020	604	531	3	70
2021	640	565	3	72
2022	660	583	4	74
2023	679	600	4	76
2024	715	633	4	78
2025	733	650	4	80
2026	751	666	4	82
2027	786	698	4	84
2028	819	729	4	86
2029	853	761	4	88
2030	887	793	4	90
2031	920	823	5	92
2032	952	853	5	95
2033	985	884	5	97
2034	1,018	914	5	99
2035	1,049	943	5	101
2036	1,081	973	5	103
2037	1,112	1,002	5	106
2038	1,142	1,030	5	108
2039	1,171	1,057	5	110
2040	1,199	1,083	5	111
2041	1,226	1,108	5	113
2042	1,252	1,132	5	115
2043	1,276	1,155	5	116
2044	1,298	1,176	5	117
2045	1,319	1,196	5	118
2046	1,339	1,215	5	119
2047	1,357	1,233	5	119
2048	1,375	1,250	5	120
2049	1,390	1,265	5	120
2050	1,403	1,279	5	120
2051	1,415	1,290	5	120
2052	1,424	1,299	5	120
2053	1,431	1,307	5	120
2054	1,437	1,313	5	119
2055	1,441	1,317	4	119
2056	1,443	1,320	4	119
2057	1,445	1,322	4	118
2058	1,445	1,323	4	118
2059	1,445	1,323	4	117
2060	1,444	1,322	4	117
2061	1,441	1,320	4	117
2062	1,437	1,316	4	116
2063	1,431	1,311	4	116
2064	1,423	1,304	4	116
2065	1,415	1,295	4	116
2066	1,404	1,285	4	115
2067	1,393	1,274	4	115
2068	1,380	1,261	4	115
2069	1,365	1,247	4	115
2070	1,350	1,232	4	114
2071	1,334	1,216	4	114
2072	1,317	1,199	4	114
2073	1,299	1,182	4	114
2074	1,281	1,164	4	113
2075	1,263	1,146	3	113
2076	1,243	1,128	3	112
2077	1,224	1,109	3	112
2078	1,205	1,090	3	111
2079	1,185	1,072	3	110
2080	1,166	1,053	3	109
2081	1,147	1,035	3	109
2082	1,128	1,017	3	107
2083	1,110	1,000	3	106
2084	1,092	984	3	105
2085	1,074	967	3	104
2086	1,057	951	3	102
2087	1,040	936	3	101
2088	1,024	921	3	99
2089	1,007	907	3	98
2090	992	892	3	96
2091	976	878	3	95
2092	961	865	3	93
2093	946	852	3	91
2094	931	839	3	90
2095	917	826	3	88
2096	902	813	3	87
2097	888	801	3	85
2098	875	789	2	83
2099	862	777	2	82
2100	849	766	2	81
2101	836	754	2	79
2102	824	743	2	78
2103	811	732	2	77
2104	800	722	2	76
2105	788	711	2	74
2106	777	701	2	73
2107	766	691	2	72
2108	755	681	2	71
2109	744	671	2	71
2110	734	662	2	70

④-B 年金種別別 年金額の見通し

前提： 出生中位、死亡中位、経済：ケースA

年度 (西暦)	年金額			
	合計	老齢・退職年金	障害 年金	遺族 年金
	億円	億円	億円	億円
2014				
2015	2,735.49869	2,350.65894	20.05104	364.78871
2016	2,864.42990	2,474.05633	21.27544	369.09813
2017	2,985.47171	2,586.98424	22.75416	375.73331
2018	3,115.67780	2,709.18026	24.13202	382.36552
2019	3,231.42921	2,814.06838	25.80600	391.55483
2020	3,328.06337	2,898.46873	27.75891	401.83573
2021	3,487.74351	3,045.35840	29.78048	412.60463
2022	3,623.06996	3,166.95057	32.15543	423.96396
2023	3,728.52357	3,257.91420	34.73704	435.87233
2024	3,905.67544	3,420.01160	37.27330	448.39054
2025	4,051.81236	3,549.95076	40.12868	461.73293
2026	4,163.72431	3,644.60716	43.20096	475.91619
2027	4,359.61903	3,822.32821	46.16286	491.12796
2028	4,565.10033	4,008.49899	49.32201	507.27934
2029	4,779.82931	4,203.17076	52.46368	524.19487
2030	5,004.02931	4,406.37165	55.82049	541.83717
2031	5,248.53240	4,625.65656	59.39936	563.47648
2032	5,526.88630	4,873.68454	62.90627	590.29549
2033	5,834.76818	5,148.86403	66.51907	619.38508
2034	6,160.65882	5,440.85095	70.16904	649.63882
2035	6,505.71319	5,750.75080	73.84321	681.11918
2036	6,872.11529	6,080.97616	77.56011	713.57902
2037	7,258.82740	6,430.52950	81.26858	747.02932
2038	7,662.24837	6,795.78807	84.95337	781.50693
2039	8,080.78259	7,175.14637	88.69246	816.94376
2040	8,516.04765	7,570.28472	92.47400	853.28893
2041	8,968.09281	7,981.25475	96.27586	890.56221
2042	9,439.19040	8,410.27109	100.09320	928.82611
2043	9,931.05972	8,859.04119	103.94573	968.07280
2044	10,449.11691	9,332.40287	107.88890	1,008.82514
2045	10,992.38602	9,829.81645	111.86964	1,050.69993
2046	11,559.91840	10,350.60168	115.88822	1,093.42849
2047	12,150.83029	10,893.90761	119.95308	1,136.96960
2048	12,765.46365	11,460.01764	124.06003	1,181.38598
2049	13,403.61478	12,048.62198	128.22441	1,226.76839
2050	14,065.35327	12,659.69226	132.45139	1,273.20962
2051	14,750.07266	13,292.49660	136.73205	1,320.84400
2052	15,457.67687	13,946.72103	141.08830	1,369.86754
2053	16,185.41100	14,619.47762	145.52163	1,420.41175
2054	16,929.16025	15,306.49747	150.04546	1,472.61732
2055	17,689.86522	16,008.56242	154.66440	1,526.63839
2056	18,471.06620	16,728.98306	159.37819	1,582.70495
2057	19,272.36619	17,467.08601	164.19383	1,641.08636
2058	20,094.89301	18,223.85920	169.11705	1,701.91676
2059	20,937.31544	18,997.84722	174.15295	1,765.31528
2060	21,797.04579	19,786.34270	179.30756	1,831.39553
2061	22,671.25431	20,586.53150	184.59111	1,900.13170
2062	23,555.49938	21,394.10052	190.01580	1,971.38306
2063	24,447.38596	22,206.44467	195.59203	2,045.34926
2064	25,345.94288	23,022.49662	201.32651	2,122.11974
2065	26,249.63965	23,840.64635	207.22585	2,201.76746
2066	27,158.15517	24,660.52036	213.29174	2,284.34307
2067	28,070.37497	25,480.97967	219.52982	2,369.86549
2068	28,985.91472	26,301.63963	225.94445	2,458.33063
2069	29,904.89036	27,122.66816	232.54022	2,549.68199
2070	30,828.43366	27,945.27809	239.32033	2,643.83525
2071	31,758.09890	28,771.10730	246.28472	2,740.70689
2072	32,698.26621	29,604.65308	253.42733	2,840.18579
2073	33,649.27545	30,446.39593	260.75783	2,942.12169
2074	34,612.66760	31,298.03793	268.28143	3,046.34824
2075	35,589.80315	32,161.13171	275.99531	3,152.67614
2076	36,581.95891	33,037.13420	283.90431	3,260.92040
2077	37,592.71774	33,929.83825	292.00863	3,370.87086
2078	38,624.55272	34,841.92483	300.31014	3,482.31776
2079	39,680.03502	35,776.16819	308.80813	3,595.05871
2080	40,762.69984	36,736.29745	317.50376	3,708.89864
2081	41,875.16778	37,725.10432	326.40177	3,823.66169
2082	43,019.36016	38,744.67921	335.50520	3,939.17575
2083	44,196.21709	39,796.09327	344.82048	4,055.30335
2084	45,408.20001	40,881.91382	354.35871	4,171.92748
2085	46,656.11379	42,002.99201	364.13341	4,288.98838
2086	47,940.87503	43,160.25538	374.15317	4,406.46648
2087	49,262.53817	44,353.69600	384.43543	4,524.40674
2088	50,621.45802	45,583.55018	394.99308	4,642.91477
2089	52,017.61518	46,849.60428	405.84288	4,762.16803
2090	53,451.61576	48,152.18570	416.99669	4,882.43337
2091	54,924.02561	49,491.50345	428.47282	5,004.04933
2092	56,435.99641	50,868.28058	440.28493	5,127.43090
2093	57,988.06221	52,282.54526	452.44714	5,253.06982
2094	59,581.92174	53,735.40674	464.97326	5,381.54174
2095	61,219.22218	55,227.89275	477.86708	5,513.46234
2096	62,900.77987	56,760.16142	491.14616	5,649.47228
2097	64,629.53659	58,334.46954	504.82881	5,790.23825
2098	66,406.25908	59,950.87063	518.92981	5,936.45864
2099	68,233.63968	61,611.35859	533.46219	6,088.81890
2100	70,114.11287	63,317.71443	548.43381	6,247.96464
2101	72,050.05483	65,071.71722	563.85046	6,414.48715
2102	74,043.45229	66,874.80745	579.71660	6,588.92824
2103	76,095.12654	68,727.34622	596.05661	6,771.72371
2104	78,208.06260	70,631.99773	612.87278	6,963.19209
2105	80,384.58956	72,590.87180	630.16996	7,163.54779
2106	82,626.62318	74,605.77115	647.96254	7,372.88949
2107	84,937.20189	76,679.74755	666.25532	7,591.19903
2108	87,319.29609	78,815.89575	685.05242	7,818.34793
2109	89,772.04757	81,013.59763	704.36912	8,054.08082
2110	92,297.50087	83,275.25747	724.21970	8,298.02371

(注)給付額ベースである。

④-B 年金種別別 年金額の見通し

前提: 出生中位、死亡中位、経済: ケースB

年度 (西暦)	年金額			
	合計	老齢・退職年金	障害年金	遺族年金
	億円	億円	億円	億円
2014				
2015	2,735.49869	2,350.65894	20.05104	364.78871
2016	2,864.42990	2,474.05633	21.27544	369.09813
2017	2,973.64211	2,576.67332	22.65562	374.31317
2018	3,100.82346	2,696.18984	24.00661	380.62701
2019	3,215.94030	2,800.50437	25.67115	389.76477
2020	3,312.05218	2,884.45044	27.61319	399.98855
2021	3,470.84961	3,030.52949	29.62358	410.69654
2022	3,605.42705	3,151.45093	31.98544	421.99068
2023	3,710.29939	3,241.91627	34.55291	433.83021
2024	3,886.46092	3,403.11022	37.07535	446.27536
2025	4,025.16487	3,526.52993	39.84943	458.78550
2026	4,127.81939	3,613.11689	42.79637	471.90612
2027	4,312.56619	3,781.02040	45.59456	485.95123
2028	4,505.29349	3,955.92902	48.54312	500.82134
2029	4,705.74636	4,137.93692	51.44781	516.36163
2030	4,914.09026	4,327.01660	54.53996	532.53371
2031	5,125.15764	4,517.78011	57.81183	549.56570
2032	5,375.87747	4,741.72176	60.99261	573.16310
2033	5,652.63618	4,989.55673	64.24856	598.83089
2034	5,946.06018	5,252.86751	67.51658	625.67609
2035	6,255.41859	5,531.15231	70.78185	653.48444
2036	6,582.34200	5,826.30149	74.06118	681.97933
2037	6,925.91526	6,137.42946	77.30602	711.17978
2038	7,282.60653	6,460.99272	80.50226	741.11156
2039	7,650.78560	6,795.36303	83.72468	771.69789
2040	8,031.88791	7,142.03768	86.96133	802.88890
2041	8,425.84120	7,500.95001	90.19130	834.69989
2042	8,834.49928	7,873.90889	93.40975	867.18064
2043	9,260.44401	8,263.41199	96.64264	900.38938
2044	9,708.70982	8,673.96451	99.94163	934.80368
2045	10,174.78593	9,101.70525	103.23709	969.84358
2046	10,659.01932	9,547.11783	106.53775	1,005.36374
2047	11,160.85495	10,009.63820	109.85372	1,041.36304
2048	11,680.25621	10,489.19689	113.18132	1,077.87799
2049	12,216.79107	10,985.28226	116.53400	1,114.97482
2050	12,770.37846	11,497.73177	119.91518	1,152.73151
2051	13,340.35005	12,025.77480	123.31728	1,191.25798
2052	13,926.38448	12,568.90596	126.75981	1,230.71871
2053	14,525.81678	13,124.35438	130.24324	1,271.21915
2054	15,134.79753	13,688.14539	133.77858	1,312.87356
2055	15,753.91444	14,260.73866	137.36918	1,355.80660
2056	16,386.22986	14,845.01188	141.01429	1,400.20369
2057	17,031.17612	15,440.17553	144.71874	1,446.28185
2058	17,689.48759	16,046.86486	148.48679	1,494.13594
2059	18,359.83151	16,663.66107	152.32207	1,543.84836
2060	19,039.78076	17,288.05783	156.22886	1,595.49407
2061	19,726.74063	17,917.50274	160.21508	1,649.02281
2062	20,416.76005	18,548.17981	164.29039	1,704.28985
2063	21,107.72501	19,177.81875	168.46214	1,761.44413
2064	21,798.75055	19,805.47833	172.73516	1,820.53706
2065	22,488.49438	20,429.77615	177.11361	1,881.60462
2066	23,176.77245	21,050.51153	181.59758	1,944.66334
2067	23,862.66276	21,666.76982	186.19051	2,009.70242
2068	24,545.72168	22,278.13581	190.89449	2,076.69138
2069	25,226.03345	22,884.75986	195.71187	2,145.56171
2070	25,904.50547	23,487.64321	200.64384	2,216.21842
2071	26,582.42000	24,088.16667	205.68877	2,288.56456
2072	27,263.40188	24,690.07723	210.84014	2,362.48451
2073	27,947.68968	25,293.75169	216.10454	2,437.83345
2074	28,636.53855	25,900.59924	221.48485	2,514.45446
2075	29,331.04000	26,511.88688	226.97729	2,592.17583
2076	30,032.16688	27,128.75210	232.58430	2,670.83048
2077	30,742.78375	27,754.24529	238.30460	2,750.23386
2078	31,464.77150	28,390.42763	244.13812	2,830.20575
2079	32,200.06344	29,039.40751	250.08278	2,910.57315
2080	32,951.36251	29,704.05214	256.13799	2,991.17238
2081	33,720.56662	30,386.40278	262.30606	3,071.85778
2082	34,509.00158	31,087.92658	268.58786	3,152.48714
2083	35,317.17149	31,809.23608	274.98694	3,232.94848
2084	36,146.69969	32,552.03955	281.51031	3,313.14983
2085	36,997.95593	33,316.74413	288.16699	3,393.04481
2086	37,871.40410	34,103.82269	294.96194	3,472.61946
2087	38,766.78405	34,912.96834	301.90692	3,551.90879
2088	39,684.09052	35,744.08594	309.00998	3,630.99460
2089	40,622.99300	36,596.69681	316.28196	3,710.01422
2090	41,583.65278	37,470.75276	323.72975	3,789.17027
2091	42,566.18245	38,366.10026	331.36507	3,868.71712
2092	43,571.11353	39,282.95337	339.19581	3,948.96435
2093	44,598.52003	40,221.01439	347.23019	4,030.27546
2094	45,649.35368	41,180.80581	355.47591	4,113.07196
2095	46,724.53416	42,162.80184	363.93308	4,197.79924
2096	47,824.31033	43,166.78414	372.61213	4,284.91406
2097	48,950.56870	44,194.15809	381.52398	4,374.88663
2098	50,103.53161	45,244.65181	390.67665	4,468.20316
2099	51,284.85250	46,319.44222	400.07671	4,565.33357
2100	52,495.96918	47,419.53098	409.72682	4,666.71138
2101	53,738.28622	48,545.93614	419.62803	4,772.72205
2102	55,012.86962	49,699.38018	429.78031	4,883.70914
2103	56,319.91946	50,879.78884	440.19834	4,999.93228
2104	57,661.21770	52,088.77650	450.88039	5,121.56081
2105	59,038.05046	53,327.53987	461.82648	5,248.68410
2106	60,451.36966	54,597.01912	473.04366	5,381.30689
2107	61,902.89628	55,899.01523	484.53175	5,519.34931
2108	63,394.32126	57,235.38097	496.29016	5,662.65013
2109	64,924.51330	58,605.22738	508.32630	5,810.95961
2110	66,494.45796	60,009.86603	520.64680	5,963.94514

(注) 給付額ベースである。



④-B 年金種別別 年金額の見通し

前提： 出生中位、死亡中位、経済：ケースC

年度 (西暦)	年金額			
	合計	老齢・退職年金	障害 年金	遺族 年金
	億円	億円	億円	億円
2014				
2015	2,735.49869	2,350.65894	20.05104	364.78871
2016	2,864.42990	2,474.05633	21.27544	369.09813
2017	2,968.82693	2,572.47631	22.61551	373.73511
2018	3,085.36312	2,682.66785	23.87599	378.81928
2019	3,197.90783	2,784.71291	25.51416	387.68075
2020	3,293.41167	2,868.13009	27.44354	397.83804
2021	3,451.18143	3,013.26540	29.44092	408.47511
2022	3,584.88685	3,133.40596	31.78754	419.69335
2023	3,689.08261	3,223.29130	34.33856	431.45275
2024	3,864.09094	3,383.43312	36.84496	443.81286
2025	3,995.30005	3,500.27770	39.53610	455.48626
2026	4,088.55367	3,578.67665	42.34675	467.53027
2027	4,261.71804	3,736.38039	44.95770	480.37994
2028	4,440.95897	3,899.37737	47.65758	493.92402
2029	4,626.19127	4,067.86810	50.28232	508.04084
2030	4,817.54068	4,241.78390	53.06345	522.69334
2031	5,008.75176	4,415.04023	55.99081	537.72072
2032	5,209.57453	4,596.64552	58.77730	554.15170
2033	5,449.27780	4,812.33968	61.61995	575.31817
2034	5,705.96972	5,043.21900	64.44814	598.30258
2035	5,975.43176	5,286.23329	67.24498	621.95349
2036	6,258.85815	5,542.81983	70.02664	646.01168
2037	6,554.92133	5,811.71152	72.74735	670.46246
2038	6,859.94711	6,089.23810	75.39430	695.31472
2039	7,172.36861	6,373.83884	78.03797	720.49180
2040	7,493.54621	6,666.93320	80.66797	745.94504
2041	7,823.40780	6,968.44338	83.26527	771.69915
2042	8,163.54505	7,279.91553	85.82546	797.80406
2043	8,520.50799	7,607.46407	88.40297	824.64096
2044	8,890.76816	7,947.75736	90.99110	852.01971
2045	9,272.90402	8,299.73890	93.54366	879.62147
2046	9,667.63640	8,664.19020	96.07439	907.37181
2047	10,074.05718	9,040.19234	98.59227	935.27256
2048	10,492.05509	9,427.58963	101.09380	963.37166
2049	10,920.98947	9,825.67729	103.59130	991.72088
2050	11,360.50759	10,234.05369	106.08775	1,020.36615
2051	11,809.87308	10,651.90594	108.57552	1,049.39162
2052	12,268.71973	11,078.71476	111.07196	1,078.93302
2053	12,734.63689	11,511.98898	113.57790	1,109.07001
2054	13,204.23786	11,948.24542	116.10242	1,139.89002
2055	13,677.91084	12,387.77180	118.64756	1,171.49148
2056	14,158.00705	12,832.77070	121.21204	1,204.02431
2057	14,643.88396	13,282.42413	123.79972	1,237.66012
2058	15,136.10752	13,737.23496	126.41341	1,272.45915
2059	15,633.35635	14,195.83173	129.05543	1,308.46918
2060	16,133.43238	14,655.97028	131.72887	1,345.73323
2061	16,634.09682	15,115.46868	134.43978	1,384.18836
2062	17,132.01566	15,571.12935	137.19553	1,423.69078
2063	17,625.43662	16,021.08929	140.00151	1,464.34583
2064	18,113.67125	16,464.63425	142.86060	1,506.17640
2065	18,595.64841	16,900.68257	145.77533	1,549.19051
2066	19,071.26536	17,329.14135	148.74486	1,593.37915
2067	19,539.91826	17,749.43598	151.77095	1,638.71132
2068	20,001.39777	18,161.40273	154.85436	1,685.14068
2069	20,455.77272	18,565.18569	157.99588	1,732.59115
2070	20,903.76002	18,961.59345	161.19534	1,780.97123
2071	21,346.39811	19,351.75801	164.45038	1,830.18972
2072	21,786.59923	19,738.70736	167.75477	1,880.13710
2073	22,224.56105	20,122.76621	171.11281	1,930.68203
2074	22,661.30258	20,505.08786	174.52583	1,981.68889
2075	23,097.72441	20,886.72030	177.98996	2,033.01415
2076	23,534.62734	21,268.59977	181.50624	2,084.52133
2077	23,974.25716	21,653.12173	185.07274	2,136.06269
2078	24,418.04043	22,041.85535	188.68853	2,187.49655
2079	24,867.40433	22,436.36252	192.35106	2,238.69075
2080	25,324.32637	22,838.74498	196.05900	2,289.52239
2081	25,790.15204	23,250.45395	199.81319	2,339.88490
2082	26,265.75045	23,672.46050	203.61341	2,389.67653
2083	26,751.35254	24,105.07221	207.46140	2,438.81892
2084	27,248.01792	24,549.40697	211.36146	2,487.24949
2085	27,755.77487	25,005.51287	215.31916	2,534.94284
2086	28,274.74969	25,473.51425	219.33701	2,581.89842
2087	28,804.56962	25,952.99561	223.42255	2,628.15145
2088	29,345.03496	26,443.68505	227.58040	2,673.76950
2089	29,895.70856	26,945.03345	231.81715	2,718.85797
2090	30,456.50049	27,456.79611	236.13627	2,763.56810
2091	31,027.27521	27,978.64558	240.54469	2,808.08494
2092	31,608.18972	28,510.51507	245.04641	2,852.62825
2093	32,199.03658	29,051.93872	249.64551	2,897.45235
2094	32,800.24909	29,603.05533	254.34570	2,942.84806
2095	33,412.25009	30,163.98802	259.14514	2,989.11692
2096	34,034.97325	30,734.36143	264.04938	3,036.56244
2097	34,669.51049	31,314.95487	269.06423	3,085.49140
2098	35,315.77598	31,905.36628	274.19333	3,136.21636
2099	35,974.71510	32,506.24309	279.43927	3,189.03275
2100	36,647.09008	33,118.08241	284.80179	3,244.20588
2101	37,333.63172	33,741.38892	290.27959	3,301.96321
2102	38,034.84158	34,376.47242	295.87067	3,362.49849
2103	38,750.62022	35,023.09220	301.58304	3,425.94497
2104	39,481.95130	35,682.16591	307.41343	3,492.37197
2105	40,229.45066	36,354.29776	313.35979	3,561.79311
2106	40,993.50800	37,039.91887	319.42480	3,634.16433
2107	41,775.02487	37,740.03239	325.60626	3,709.38622
2108	42,574.83682	38,455.62778	331.90163	3,787.30741
2109	43,391.87921	39,185.84652	338.31376	3,867.71893
2110	44,226.54159	39,931.33624	344.84494	3,950.36041

(注) 給付額ベースである。

④-B 年金種別別 年金額の見通し

前提： 出生中位、死亡中位、経済：ケースD

年度 (西暦)	年金額			
	合計	老齢・退職年金	障害 年金	遺族 年金
	億円	億円	億円	億円
2014				
2015	2,735.49869	2,350.65894	20.05104	364.78871
2016	2,864.42990	2,474.05633	21.27544	369.09813
2017	2,968.82693	2,572.47631	22.61551	373.73511
2018	3,073.13513	2,671.97212	23.77263	377.39037
2019	3,179.23818	2,768.36379	25.35151	385.52287
2020	3,273.41677	2,850.62394	27.26157	395.53127
2021	3,430.08419	2,994.74693	29.24498	406.09228
2022	3,562.85424	3,114.04988	31.57526	417.22910
2023	3,666.32399	3,203.31285	34.10861	428.90253
2024	3,840.09581	3,362.32672	36.59771	441.17138
2025	3,963.83113	3,472.61503	39.20538	452.01072
2026	4,047.94071	3,543.05019	41.89005	463.00047
2027	4,210.07682	3,691.03545	44.33958	474.70179
2028	4,376.83498	3,843.00387	46.83535	486.99576
2029	4,548.24311	3,999.22638	49.23406	499.78267
2030	4,724.40214	4,159.60994	51.76623	513.02597
2031	4,899.15094	4,318.16785	54.42055	526.56255
2032	5,076.41049	4,479.31664	56.91395	540.17990
2033	5,279.57234	4,663.63565	59.43090	556.50578
2034	5,504.77291	4,867.09176	61.91893	575.76222
2035	5,744.15838	5,083.50256	64.36060	596.29522
2036	5,994.99524	5,311.18210	66.76796	617.04518
2037	6,255.79162	5,548.69627	69.09806	637.99730
2038	6,522.86663	5,792.38616	71.33930	659.14117
2039	6,794.61377	6,040.64563	73.55865	680.40950
2040	7,072.56778	6,295.02664	75.74720	701.79395
2041	7,355.99969	6,554.89895	77.88680	723.21394
2042	7,646.34072	6,821.63795	79.97398	744.72879
2043	7,949.64220	7,100.85548	82.05923	766.72749
2044	8,262.81170	7,389.61443	84.13805	789.05921
2045	8,584.45133	7,686.86584	86.16722	811.41827
2046	8,915.21607	7,993.32235	88.15974	833.73398
2047	9,254.18962	8,308.05943	90.12394	856.00625
2048	9,600.91392	8,630.58197	92.05684	878.27511
2049	9,954.68626	8,960.11947	93.96960	900.59718
2050	10,315.13257	9,296.24306	95.86508	923.02442
2051	10,681.42021	9,638.06242	97.73678	945.62101
2052	11,053.10648	9,985.01196	99.60015	968.49437
2053	11,428.01120	10,334.84715	101.45560	991.70844
2054	11,803.11686	10,684.47087	103.31168	1,015.33432
2055	12,178.79449	11,034.17250	105.17032	1,039.45166
2056	12,557.15575	11,385.93863	107.03010	1,064.18702
2057	12,937.53592	11,738.95603	108.89406	1,089.68583
2058	13,320.25949	12,093.50126	110.76455	1,115.99368
2059	13,704.14716	12,448.36208	112.64349	1,143.14158
2060	14,087.27230	12,801.58493	114.53315	1,171.15421
2061	14,467.64783	13,151.24475	116.43856	1,199.96452
2062	14,842.41018	13,494.60624	118.36583	1,229.43811
2063	15,210.11327	13,830.13789	120.31929	1,259.65610
2064	15,570.23389	14,157.30704	122.30106	1,290.62579
2065	15,921.92791	14,475.27149	124.31290	1,322.34352
2066	16,265.19418	14,784.04970	126.35354	1,354.79094
2067	16,599.59599	15,083.24147	128.42417	1,387.93035
2068	16,925.06139	15,372.82497	130.52499	1,421.71143
2069	17,241.80420	15,653.08836	132.65625	1,456.05960
2070	17,550.53476	15,924.82861	134.81738	1,490.88876
2071	17,852.12724	16,189.00552	137.00596	1,526.11576
2072	18,149.02909	16,448.16603	139.21639	1,561.64668
2073	18,441.42546	16,702.60473	141.45186	1,597.36887
2074	18,730.19839	16,953.32048	143.71311	1,633.16480
2075	19,016.13028	17,201.22050	145.99660	1,668.91318
2076	19,299.92299	17,447.11778	148.30287	1,704.50234
2077	19,583.45188	17,693.00802	150.63007	1,739.81379
2078	19,867.91284	17,940.19951	152.97714	1,774.73620
2079	20,154.46242	18,189.95366	155.34176	1,809.16700
2080	20,444.68228	18,443.94630	157.72257	1,843.01341
2081	20,739.60996	18,703.29239	160.11998	1,876.19759
2082	21,039.89364	18,968.71382	162.53351	1,908.64631
2083	21,345.66169	19,240.39091	164.96427	1,940.30651
2084	21,657.68777	19,519.13406	167.41535	1,971.13836
2085	21,975.92561	19,804.90410	169.89079	2,001.13071
2086	22,300.38036	20,097.69594	172.39214	2,030.29229
2087	22,630.63089	20,397.04540	174.92477	2,058.66072
2088	22,966.43861	20,702.64896	177.49180	2,086.29786
2089	23,307.38964	21,013.99819	180.09779	2,113.29366
2090	23,653.32962	21,330.81370	182.74486	2,139.77106
2091	24,004.06976	21,652.75573	185.43768	2,165.87635
2092	24,359.63773	21,979.67888	188.17862	2,191.78023
2093	24,719.78040	22,311.13432	190.97007	2,217.67601
2094	25,084.72070	22,647.12522	193.81407	2,243.78142
2095	25,454.65699	22,987.62945	196.70842	2,270.31912
2096	25,829.43473	23,332.26853	199.65655	2,297.50966
2097	26,209.78445	23,681.55005	202.66201	2,325.57240
2098	26,595.53651	24,035.08218	205.72673	2,354.72760
2099	26,987.28888	24,393.25786	208.85179	2,385.17923
2100	27,385.51921	24,756.37720	212.03617	2,417.10584
2101	27,790.68340	25,124.74966	215.27807	2,450.65566
2102	28,203.05110	25,498.52499	218.57519	2,485.95092
2103	28,622.45385	25,877.45373	221.93268	2,523.06744
2104	29,049.52993	26,262.14968	225.34730	2,562.03295
2105	29,484.63766	26,652.98614	228.81678	2,602.83473
2106	29,927.96452	27,050.20405	232.34229	2,645.41819
2107	30,380.06353	27,454.45260	235.92145	2,689.68948
2108	30,841.43818	27,866.36752	239.55169	2,735.51897
2109	31,311.21541	28,285.24270	243.23429	2,782.73841
2110	31,789.56058	28,711.44527	246.97012	2,831.14519

(注)給付額ベースである。

④-B 年金種別別 年金額の見通し

前提： 出生中位、死亡中位、経済：ケースE

年度 (西暦)	年金額			
	合計	老齢・退職年金	障害 年金	遺族 年金
	億円	億円	億円	億円
2014				
2015	2,735.49869	2,350.65894	20.05104	364.78871
2016	2,864.42990	2,474.05633	21.27544	369.09813
2017	2,968.82693	2,572.47631	22.61551	373.73511
2018	3,073.13513	2,671.97212	23.77263	377.39037
2019	3,163.20219	2,754.32225	25.21138	383.66856
2020	3,247.23126	2,827.69673	27.02317	392.51136
2021	3,401.15732	2,969.35586	28.97633	402.82512
2022	3,532.64485	3,087.51035	31.28419	413.85032
2023	3,635.11920	3,175.92001	33.79332	425.40587
2024	3,807.19555	3,333.38722	36.25872	437.54960
2025	3,923.21844	3,436.90694	38.77726	447.53424
2026	3,997.94416	3,499.18276	41.32131	457.44009
2027	4,148.39949	3,636.86827	43.58323	467.94798
2028	4,301.73933	3,776.97332	45.83515	478.93086
2029	4,458.19375	3,919.90568	47.96433	490.32375
2030	4,617.86071	4,065.56635	50.20141	502.09295
2031	4,774.70583	4,208.09882	52.53397	514.07304
2032	4,932.79786	4,352.01975	54.68898	526.08913
2033	5,103.39344	4,508.27104	56.83682	538.28558
2034	5,281.90638	4,672.06754	58.92437	550.91447
2035	5,483.68432	4,855.69628	60.95425	567.03379
2036	5,696.76594	5,050.00141	62.93292	583.83161
2037	5,919.05098	5,253.26821	64.82144	600.96133
2038	6,144.94864	5,460.22821	66.60796	618.11247
2039	6,372.81774	5,669.28810	68.35578	635.17385
2040	6,604.05030	5,881.83667	70.05674	652.15690
2041	6,838.03218	6,097.29616	71.69480	669.04123
2042	7,075.21553	6,316.22085	73.26639	685.72828
2043	7,321.36687	6,543.87605	74.81856	702.67226
2044	7,573.27945	6,777.29318	76.34838	719.63789
2045	7,829.63845	7,015.48303	77.81659	736.33883
2046	8,091.54444	7,259.50133	79.23594	752.80717
2047	8,358.19207	7,508.51244	80.61467	769.06496
2048	8,629.20620	7,762.09940	81.95059	785.15621
2049	8,903.83576	8,019.45084	83.25409	801.13084
2050	9,181.57351	8,280.01082	84.52782	817.03487
2051	9,461.50934	8,542.80913	85.76620	832.93402
2052	9,743.13985	8,807.22559	86.98306	848.93120
2053	10,024.50807	9,071.24958	88.17903	865.07947
2054	10,302.97523	9,332.18825	89.36144	881.42555
2055	10,578.89091	9,590.33836	90.53201	898.02054
2056	10,854.10328	9,847.45336	91.68971	914.96021
2057	11,128.09493	10,102.89825	92.83743	932.35926
2058	11,401.20287	10,356.97729	93.97726	950.24833
2059	11,672.41571	10,608.65711	95.11065	968.64795
2060	11,940.05458	10,856.24087	96.23945	987.57426
2061	12,202.42878	11,098.09630	97.36774	1,006.96473
2062	12,457.19160	11,331.99183	98.50048	1,026.69929
2063	12,703.23748	11,556.75985	99.64101	1,046.83663
2064	12,940.21997	11,772.05499	100.79084	1,067.37413
2065	13,167.54751	11,977.29658	101.95128	1,088.29965
2066	13,385.34159	12,172.63101	103.12111	1,109.58947
2067	13,593.37250	12,357.86738	104.30106	1,131.20406
2068	13,791.70543	12,533.11985	105.49109	1,153.09449
2069	13,980.63733	12,698.75295	106.69118	1,175.19320
2070	14,160.89373	12,855.56910	107.90072	1,197.42390
2071	14,333.33315	13,004.50139	109.11763	1,219.71412
2072	14,500.01511	13,147.69346	110.33732	1,241.98433
2073	14,661.14193	13,285.43532	111.56217	1,264.14443
2074	14,817.42874	13,418.53177	112.79263	1,286.10434
2075	14,969.51356	13,547.71531	114.02575	1,307.77250
2076	15,117.98956	13,673.66248	115.26188	1,329.06520
2077	15,264.36676	13,797.97335	116.49947	1,349.89394
2078	15,409.62034	13,921.70436	117.73768	1,370.17830
2079	15,554.69309	14,045.87006	118.97472	1,389.84831
2080	15,700.83702	14,171.78373	120.20957	1,408.84372
2081	15,848.86911	14,300.30950	121.44253	1,427.11709
2082	15,999.28302	14,431.98402	122.67324	1,444.62576
2083	16,152.15948	14,566.91383	123.90248	1,461.34318
2084	16,308.06102	14,705.67496	125.13252	1,477.25354
2085	16,466.92046	14,848.19143	126.36623	1,492.36280
2086	16,628.70973	14,994.41422	127.60462	1,506.69090
2087	16,793.07211	15,143.94278	128.85145	1,520.27788
2088	16,959.76692	15,296.47767	130.10870	1,533.18054
2089	17,128.41758	15,451.56317	131.37940	1,545.47501
2090	17,298.84596	15,608.92104	132.66470	1,557.26023
2091	17,470.85960	15,768.24263	133.96760	1,568.64937
2092	17,644.43496	15,929.37587	135.28944	1,579.76965
2093	17,819.33477	16,091.94229	136.63149	1,590.76099
2094	17,995.65481	16,255.88325	137.99473	1,601.77683
2095	18,173.46701	16,421.11962	139.37715	1,612.97024
2096	18,352.58042	16,587.31069	140.78069	1,624.48904
2097	18,533.42823	16,754.74394	142.20737	1,636.47692
2098	18,715.80536	16,923.07198	143.65802	1,649.07536
2099	18,900.05744	17,092.51281	145.13289	1,662.41173
2100	19,086.44481	17,263.22070	146.63079	1,676.59332
2101	19,275.21566	17,435.36089	148.15002	1,691.70474
2102	19,466.49588	17,608.99593	149.68860	1,707.81135
2103	19,660.12106	17,783.92506	151.24962	1,724.94638
2104	19,856.48314	17,960.54173	152.83049	1,743.11092
2105	20,055.78337	18,139.07457	154.42930	1,762.27950
2106	20,258.10665	18,319.66038	156.04647	1,782.39980
2107	20,463.78827	18,502.71355	157.68008	1,803.39464
2108	20,673.12557	18,688.63245	159.32809	1,825.16503
2109	20,885.49692	18,876.91742	160.99105	1,847.58845
2110	21,100.97480	19,067.78317	162.66921	1,870.52242

(注) 給付額ベースである。

④-B 年金種別別 年金額の見通し

前提： 出生中位、死亡中位、経済：ケースF

年度 (西暦)	年金額			
	合計	老齢・退職年金	障害 年金	遺族 年金
	億円	億円	億円	億円
2014				
2015	2,734.81396	2,350.07010	20.04588	364.69798
2016	2,852.35053	2,463.62121	21.18459	367.54473
2017	2,937.47941	2,545.30953	22.37391	369.79597
2018	3,029.66449	2,634.16821	23.43076	372.06552
2019	3,093.70277	2,693.79668	24.65029	375.25581
2020	3,135.32916	2,730.17312	26.09305	379.06299
2021	3,232.03566	2,821.51785	27.51557	383.00224
2022	3,301.10461	2,884.84565	29.14286	387.11610
2023	3,339.40907	2,917.14353	30.83789	391.42765
2024	3,436.81319	3,008.48070	32.37456	395.95793
2025	3,502.00991	3,067.12683	34.07732	400.80577
2026	3,532.74145	3,091.10959	35.81726	405.81460
2027	3,647.70297	3,196.70184	37.55686	413.44427
2028	3,775.38334	3,313.29372	39.45508	422.63454
2029	3,906.91296	3,433.32865	41.27204	432.31227
2030	4,041.02538	3,555.55153	43.18125	442.29260
2031	4,172.78370	3,675.15324	45.17191	452.45854
2032	4,305.55491	3,795.91276	47.01036	462.63179
2033	4,449.00532	3,927.23247	48.84297	472.92987
2034	4,598.60582	4,064.60070	50.62437	483.38075
2035	4,755.19635	4,208.80825	52.34565	494.04245
2036	4,920.43872	4,361.52392	54.02112	504.89368
2037	5,103.77255	4,529.79394	55.62632	518.35229
2038	5,292.72071	4,703.19035	57.14634	532.38402
2039	5,485.01847	4,879.78491	58.63616	546.59740
2040	5,680.16989	5,059.36712	60.08651	560.71625
2041	5,878.06084	5,241.81469	61.48419	574.76196
2042	6,079.69391	5,428.10308	62.82665	588.76418
2043	6,285.75871	5,618.92716	64.12737	602.70418
2044	6,494.42248	5,812.47091	65.38856	616.56300
2045	6,706.95485	6,010.04989	66.59449	630.31048
2046	6,924.22793	6,212.53618	67.75876	643.93300
2047	7,145.52272	6,419.19718	68.88908	657.43646
2048	7,370.52650	6,629.68991	69.98424	670.85234
2049	7,598.57814	6,843.31023	71.05329	684.21462
2050	7,832.16970	7,062.35099	72.11880	697.69991
2051	8,070.43024	7,285.92985	73.17420	711.32619
2052	8,310.53849	7,511.27278	74.21433	725.05138
2053	8,550.38165	7,736.24625	75.23658	738.89882
2054	8,787.71509	7,958.55868	76.24722	752.90919
2055	9,022.84438	8,178.46980	77.24774	767.12684
2056	9,257.35643	8,397.48523	78.23719	781.63401
2057	9,490.81863	8,615.07115	79.21806	796.52942
2058	9,723.51147	8,831.47902	80.19211	811.84034
2059	9,954.55406	9,045.80827	81.16057	827.58521
2060	10,182.54019	9,256.63706	82.12501	843.77813
2061	10,406.04011	9,462.58360	83.08885	860.36765
2062	10,623.05229	9,661.74295	84.05634	877.25300
2063	10,832.62851	9,853.11633	85.03033	894.48184
2064	11,034.47043	10,036.40648	86.01211	912.05185
2065	11,228.07440	10,211.11916	87.00277	929.95247
2066	11,413.54364	10,377.37915	88.00133	948.16316
2067	11,590.67848	10,535.02006	89.00840	966.65002
2068	11,759.53612	10,684.14115	90.02396	985.37101
2069	11,920.37093	10,825.05443	91.04802	1,004.26848
2070	12,073.79928	10,958.44191	92.08007	1,023.27730
2071	12,220.55923	11,085.10568	93.11835	1,042.33521
2072	12,362.40605	11,206.87315	94.15894	1,061.37395
2073	12,499.51421	11,323.99362	95.20392	1,080.31667
2074	12,632.49266	11,437.15258	96.25364	1,099.08644
2075	12,761.88603	11,546.97518	97.30563	1,117.60522
2076	12,888.20273	11,654.04105	98.36021	1,135.80148
2077	13,012.73116	11,759.71519	99.41607	1,153.59990
2078	13,136.30266	11,864.89804	100.47250	1,170.93212
2079	13,259.72712	11,970.46049	101.52799	1,187.73865
2080	13,384.07598	12,077.52603	102.58166	1,203.96830
2081	13,510.04505	12,186.83057	103.63379	1,219.58069
2082	13,638.05930	12,298.83551	104.68404	1,234.53975
2083	13,768.19223	12,413.63618	105.73310	1,248.82295
2084	13,900.92086	12,531.72091	106.78289	1,262.41705
2085	14,036.18956	12,653.02664	107.83586	1,275.32705
2086	14,173.97357	12,777.51063	108.89285	1,287.57010
2087	14,313.97247	12,904.83502	109.95705	1,299.18040
2088	14,455.97876	13,034.74213	111.03017	1,310.20646
2089	14,599.66991	13,166.84179	112.11475	1,320.71336
2090	14,744.89244	13,300.89526	113.21178	1,330.78540
2091	14,891.48095	13,436.63793	114.32381	1,340.51921
2092	15,039.41328	13,573.93786	115.45196	1,350.02346
2093	15,188.48727	13,712.47227	116.59733	1,359.41767
2094	15,338.77994	13,852.18650	117.76074	1,368.83270
2095	15,490.35157	13,993.01179	118.94049	1,378.39928
2096	15,643.04192	14,134.65974	120.13823	1,388.24395
2097	15,797.21358	14,277.36835	121.35567	1,398.48955
2098	15,952.69415	14,420.84370	122.59354	1,409.25691
2099	16,109.77634	14,565.26953	123.85205	1,420.65476
2100	16,268.68040	14,710.77548	125.13018	1,432.77473
2101	16,429.61509	14,857.49952	126.42650	1,445.68907
2102	16,592.68833	15,005.49545	127.73932	1,459.45356
2103	16,757.75782	15,154.58990	129.07127	1,474.09665
2104	16,925.15676	15,305.11726	130.42017	1,489.61933
2105	17,095.05766	15,457.27343	131.78436	1,505.99987
2106	17,267.53038	15,611.17253	133.16423	1,523.19362
2107	17,442.85717	15,767.16450	134.55815	1,541.13453
2108	17,621.28816	15,925.58591	135.96437	1,559.73788
2109	17,802.30290	16,086.02039	137.38338	1,578.89912
2110	17,985.95771	16,248.64553	138.81540	1,598.49678

(注) 給付額ベースである。

④-B 年金種別別 年金額の見通し

前提: 出生中位、死亡中位、経済: ケースG

年度 (西暦)	年金額			
	合計	老齢・退職年金	障害 年金	遺族 年金
	億円	億円	億円	億円
2014				
2015	2,734.81396	2,350.07010	20.04588	364.69798
2016	2,852.35053	2,463.62121	21.18459	367.54473
2017	2,937.47941	2,545.30953	22.37391	369.79597
2018	3,029.66449	2,634.16821	23.43076	372.06552
2019	3,093.70277	2,693.79668	24.65029	375.25581
2020	3,135.32916	2,730.17312	26.09305	379.06299
2021	3,232.03566	2,821.51785	27.51557	383.00224
2022	3,301.10461	2,884.84565	29.14286	387.11610
2023	3,339.40967	2,917.14404	30.83795	391.42768
2024	3,436.81281	3,008.47992	32.37483	395.95806
2025	3,495.04717	3,061.03103	33.99585	400.02030
2026	3,518.10523	3,078.32078	35.60598	404.17848
2027	3,603.94321	3,158.30702	36.93110	408.70509
2028	3,688.80681	3,237.14893	38.21297	413.44491
2029	3,772.52050	3,314.88538	39.34049	418.29463
2030	3,854.94978	3,391.26184	40.48925	423.19869
2031	3,943.11351	3,472.04479	41.80962	429.25910
2032	4,047.32246	3,567.10901	43.21387	436.99958
2033	4,162.80266	3,673.09581	44.63929	445.06756
2034	4,282.23540	3,783.06449	46.00062	453.17028
2035	4,406.31870	3,897.67113	47.29059	461.35698
2036	4,535.94957	4,017.98183	48.52292	469.44482
2037	4,670.04844	4,142.93071	49.66891	477.44881
2038	4,805.97744	4,269.85740	50.72317	485.39687
2039	4,943.20767	4,398.04679	51.73623	493.42465
2040	5,087.01173	4,531.61628	52.70649	502.68896
2041	5,232.64906	4,666.87699	53.61974	512.15234
2042	5,379.81052	4,803.85657	54.47332	521.48062
2043	5,528.61059	4,942.77298	55.27852	530.55908
2044	5,677.89705	5,082.39047	56.03905	539.46753
2045	5,828.21543	5,223.39812	56.74173	548.07558
2046	5,980.26638	5,366.50390	57.39870	556.36378
2047	6,133.58290	5,511.17930	58.01738	564.38622
2048	6,287.91665	5,657.13854	58.59753	572.18058
2049	6,442.40297	5,803.55659	59.14692	579.69946
2050	6,596.90360	5,950.19637	59.66809	587.03914
2051	6,750.97728	6,096.53111	60.15766	594.28852
2052	6,904.27880	6,242.12447	60.62561	601.52873
2053	7,055.40362	6,385.53320	61.07260	608.79783
2054	7,202.51370	6,524.87783	61.50350	616.13237
2055	7,345.84723	6,660.35660	61.91922	623.57142
2056	7,486.59273	6,793.09756	62.31859	631.17658
2057	7,624.39905	6,922.67136	62.70374	639.02396
2058	7,763.23920	7,052.86192	63.10221	647.27507
2059	7,899.56782	7,180.26255	63.49456	655.81072
2060	8,031.62898	7,303.15530	63.87678	664.59690
2061	8,158.44395	7,420.60831	64.25154	673.58411
2062	8,278.57760	7,531.26566	64.62215	682.68979
2063	8,391.38659	7,634.45077	64.99089	691.94493
2064	8,496.74919	7,730.04649	65.35862	701.34408
2065	8,594.35657	7,817.75511	65.72602	710.87544
2066	8,684.34264	7,897.73167	66.09225	720.51872
2067	8,766.64787	7,969.94656	66.45774	730.24357
2068	8,841.43875	8,034.60377	66.82244	740.01254
2069	8,909.00693	8,092.04352	67.18634	749.77707
2070	8,969.90928	8,142.87565	67.54907	759.48457
2071	9,024.79397	8,187.79890	67.90939	769.08568
2072	9,075.02649	8,228.23425	68.26454	778.52770
2073	9,120.82385	8,264.45440	68.61609	787.75335
2074	9,162.72647	8,297.05509	68.96438	796.70700
2075	9,201.20909	8,326.56767	69.30775	805.33368
2076	9,236.69583	8,353.46389	69.64651	813.58543
2077	9,270.14396	8,378.74933	69.97982	821.41481
2078	9,302.16306	8,403.07473	70.30728	828.78105
2079	9,333.32909	8,427.05043	70.62792	835.65074
2080	9,364.39251	8,451.45368	70.94123	841.99760
2081	9,395.84880	8,476.79750	71.24752	847.80378
2082	9,428.01321	8,503.41134	71.54669	853.05519
2083	9,460.96318	8,531.37609	71.83932	857.74777
2084	9,495.04399	8,561.03254	72.12682	861.88464
2085	9,530.23412	8,592.34147	72.41092	865.48173
2086	9,566.52436	8,625.26886	72.69220	868.56330
2087	9,603.71882	8,659.58157	72.97279	871.16446
2088	9,641.67357	8,695.09077	73.25376	873.32904
2089	9,680.16800	8,731.52072	73.53672	875.11056
2090	9,719.08969	8,768.69444	73.82221	876.57305
2091	9,758.30941	8,806.41085	74.11174	877.78683
2092	9,797.78160	8,844.54776	74.40586	878.82798
2093	9,837.34825	8,882.86582	74.70511	879.77732
2094	9,877.02534	8,921.29521	75.00985	880.72028
2095	9,916.82113	8,959.76257	75.31881	881.73975
2096	9,956.60926	8,998.06298	75.63288	882.91340
2097	9,996.59043	9,036.32365	75.95297	884.31381
2098	10,036.62900	9,074.34022	76.27936	886.00942
2099	10,076.87147	9,112.20078	76.61200	888.05870
2100	10,117.41218	9,149.95445	76.95007	890.50766
2101	10,158.33844	9,187.65697	77.29254	893.38894
2102	10,199.67841	9,225.31605	77.63823	896.72412
2103	10,241.30959	9,262.80316	77.98862	900.51780
2104	10,283.40381	9,300.30333	78.34226	904.75822
2105	10,326.04363	9,337.92511	78.69807	909.42045
2106	10,369.25085	9,375.72755	79.05620	914.46711
2107	10,413.17527	9,413.90994	79.41561	919.84973
2108	10,457.95197	9,452.66601	79.77525	925.51071
2109	10,503.27494	9,491.75643	80.13537	931.38313
2110	10,549.17387	9,531.28511	80.49606	937.39270

(注) 給付額ベースである。



⑤ 財政見通し

前提:

人口: 出生中位、死亡中位

経済: ケースA

長期的な経済前提(2028年度以降)

物価上昇率: 2.0%

賃金上昇率(実質<対物価>): 2.3%

運用利回り(実質<対物価>): 3.4%

運用利回り(スプレッド<対賃金>): 1.1%

マクロ経済スライド調整期間

2014 年度

2044 年度

最終的な所得代替率

(終了年度時点)

50.9 %

最終保険料率

18.30 %

年度 (西暦)	保険料率	収入					支出					収支 差引残	年度末 積立金 (26年度価格)	積立 度合	積立 比率	標準報酬 総額 (総報酬)	
		収入合計	保険料 収入	国庫 負担	運用収入	基礎年金 交付金	厚生年金 交付金	その他 収入	支出合計	給付費	基礎年金 拠出金						厚生年金 拠出金
	%	億円	億円	億円	億円	億円	億円	億円	億円	億円	億円	億円	億円	億円	億円	億円	億円
2014	14.354	4,267,34214	2,127,23669	575,48070	164,22461	1,822,21303	4,166,16117	1,390,75275	1,133,88195	1,634,36583	7,16063	101,18098	17,688,09171	17,261,72706	2.0	14,958,28673	
2015	14.708	8,995,49933	4,534,97177	1,209,64624	383,36581	2,848,07132	8,655,29416	2,864,42990	2,386,57532	3,389,70132	14,58761	340,20517	18,028,29689	17,161,26777	2.0	31,185,54864	
2016	15.082	9,582,65453	4,869,10323	1,258,24707	464,40276	2,970,14927	9,034,01876	2,985,47171	2,485,84926	3,547,83712	14,86067	548,63577	18,576,93265	17,075,62589	2.0	32,696,05888	
2017	15.416	10,239,70692	5,244,02582	1,297,28476	575,70664	3,101,40648	9,432,56207	3,115,67780	2,566,02669	3,735,75901	15,09837	807,14485	19,384,07750	17,176,84451	2.0	34,404,59643	
2018	15.770	10,912,93289	5,635,90462	1,342,15155	695,09075	3,218,12416	9,822,50725	3,231,42921	2,657,69299	3,918,09824	15,28682	1,090,42564	20,474,50314	17,480,59078	2.0	37,361,441,6315	
2019	16.124	11,581,32211	6,040,50007	1,383,40066	819,99284	3,315,70603	10,186,14048	3,328,06337	2,742,08665	4,100,58032	15,41014	1,395,18163	21,869,68477	17,963,97928	2.0	37,885,67862	
2020	16.478	12,345,58784	6,464,51845	1,423,12239	960,06322	3,476,32703	10,669,95742	3,487,74351	2,823,41182	4,343,29520	15,50688	1,675,63042	23,453,31520	18,617,98130	2.0	39,670,61023	
2021	16.832	13,120,54296	6,912,71093	1,460,78966	1,113,26458	3,612,58172	11,102,10311	3,623,06996	2,900,60324	4,562,85463	15,57528	2,018,43985	25,563,75504	19,402,97730	2.1	41,524,64634	
2022	17.186	13,899,91236	7,384,53742	1,498,97958	1,277,54029	3,718,94554	11,485,13118	3,728,52357	2,977,31754	4,763,71795	15,61411	2,414,39818	27,978,49422	20,397,43788	2.2	43,440,23661	
2023	17.540	14,788,69311	7,876,84807	1,537,57190	1,457,31749	3,896,98498	12,009,98026	3,905,67544	3,057,76209	5,030,92012	15,62262	2,778,71285	30,757,20707	21,498,78268	2.3	45,395,32387	
2024	17.894	15,617,75224	8,360,28528	1,568,55602	1,644,92979	4,043,98115	12,443,65532	4,051,81236	3,121,44961	5,254,86592	15,52743	3,174,09692	33,931,30398	22,739,62062	2.5	47,220,92485	
2025	18.248	16,433,67258	8,839,79736	1,592,00552	1,845,15066	4,156,71904	12,799,70920	4,163,72431	3,170,00050	5,450,61475	15,36965	3,633,96338	37,565,26736	24,137,08615	2.7	48,952,40134	
2026	18.300	17,212,14944	9,209,72778	1,619,94750	2,029,07243	4,353,40173	14,594,26852	4,359,61903	3,227,46039	6,991,95352	15,23558	3,788,42940	40,183,14828	24,754,71940	2.6	50,779,44744	
2027	18.300	17,947,62794	9,546,06428	1,652,95647	2,188,97958	4,559,62761	15,042,20766	4,565,10033	3,294,96750	7,167,05005	15,08979	2,905,42028	43,088,56856	25,450,23555	2.7	52,615,31220	
2028	18.300	18,689,89817	9,886,89322	1,689,69633	2,348,25478	4,775,05385	15,545,78647	4,779,82931	3,369,84172	7,391,17168	14,94376	3,154,11170	46,242,68025	26,187,16166	2.8	54,488,30392	
2029	18.300	19,465,37712	10,217,22027	1,727,43758	2,520,81888	4,999,90039	16,054,55527	5,004,02931	3,446,61731	7,589,14112	14,76752	3,410,82185	49,653,50210	26,959,44875	2.9	56,303,51519	
2030	18.300	20,248,28660	10,530,14774	1,766,80769	2,706,37070	5,244,96046	16,600,59216	5,248,53240	3,526,47151	7,811,03779	14,55046	3,647,69444	53,301,19654	27,746,85552	3.0	58,022,73979	
2031	18.300	21,079,97498	10,838,37882	1,815,90884	2,901,88657	5,523,80706	17,291,54558	5,526,88630	3,625,64660	8,124,69220	14,32048	3,788,42940	57,089,62594	28,493,75615	3.1	59,716,22255	
2032	18.300	21,925,10350	1,120,03495	1,869,88759	3,103,05706	5,832,12389	18,063,28326	5,834,76818	3,734,48661	8,479,98463	14,04384	3,861,82024	60,951,44618	29,167,03024	3.2	61,262,82481	
2033	18.300	22,769,93147	1,383,68155	1,920,05032	3,307,68148	6,158,41812	18,850,27629	6,160,65882	3,835,61925	8,840,25762	13,74060	3,919,55518	64,871,00136	29,762,84830	3.2	62,710,04976	
2034	18.300	23,633,71189	1,646,13488	1,968,59895	3,515,14123	6,503,83682	19,664,18339	6,505,71319	3,933,44518	9,211,58292	13,44210	3,969,52851	68,840,52987	30,281,94630	3.3	64,151,06394	
2035	18.300	24,516,00466	1,904,83559	2,015,76882	3,724,83869	6,870,56185	20,511,56096	6,872,11529	4,028,43015	9,597,87244	13,43008	4,004,43369	72,844,97356	30,722,38039	3.4	65,571,55988	
2036	18.300	25,428,35173	2,169,78913	2,065,15660	3,935,85070	7,257,55630	21,409,10353	7,258,82740	4,127,76901	10,009,65006	12,85770	4,019,24819	76,864,22176	31,081,01537	3.4	67,026,76950	
2037	18.300	26,375,39163	2,448,78320	2,118,18244	4,147,20557	7,661,22042	22,358,13189	7,662,24637	4,234,30898	10,448,98157	12,59297	4,017,25973	80,881,48149	31,357,09002	3.4	68,559,75519	
2038	18.300	27,357,62196	2,746,33735	2,172,79468	4,358,52933	8,079,96060	23,339,51900	8,080,78259	4,343,94537	10,902,43713	12,35391	4,018,10297	84,899,58446	31,557,88661	3.5	70,195,48722	
2039	18.300	28,377,27323	3,065,56324	2,225,76679	4,570,54563	8,515,39758	24,333,32624	8,516,04765	4,551,36501	11,800,13635	11,95161	4,035,92060	88,943,50505	31,794,02627	3.5	71,951,27743	
2040	18.300	29,437,05973	3,408,43602	2,276,19146	4,754,84839	8,967,58386	25,331,54578	8,968,09281	4,551,36501	11,800,13635	11,95161	4,035,92060	93,049,01901	31,794,02627	3.5	73,838,06958	
2041	18.300	30,545,89877	3,776,60965	2,327,49422	5,002,99940	9,438,79550	26,353,34493	9,439,19040	4,654,19865	12,250,17138	11,78449	4,190,53384	97,239,57285	31,856,08958	3.5	75,864,86400	
2042	18.300	31,708,91346	4,170,20246	2,381,98147	5,225,97391	9,930,75562	27,419,81347	9,931,05972	4,763,35476	12,713,76314	11,63586	4,289,09999	101,528,67283	31,889,94883	3.5	78,032,25709	
2043	18.300	32,957,97324	4,587,85940	2,468,07604	5,453,15420	10,448,88360	28,607,99452	10,449,11691	4,935,68546	13,211,69040	11,50175	4,349,97872	105,878,65155	31,885,20447	3.5	80,332,75040	
2044	18.300	34,272,71579	5,027,06005	2,570,05425	5,683,98397	10,992,20753	29,867,35467	10,992,38602	5,139,75151	13,723,89911	11,37802	4,405,36112	110,284,01268	31,842,63918	3.5	82,752,51788	
2045	18.300	35,637,20761	5,485,27298	2,675,21259	5,916,93996	11,559,78207	31,161,31435	11,559,91840	5,350,15253	14,239,98294	11,26049	4,475,89325	114,259,00593	31,768,91418	3.5	85,277,51071	
2046	18.300	37,048,93516	5,960,86538	2,783,05984	6,154,28392	12,150,72604	32,499,11597	12,150,83029	5,565,91118	14,771,22898	11,14552	4,549,81918	119,309,72511	31,666,76685	3.5	87,898,51896	
2047	18.300	38,507,82082	6,451,44794	2,895,80953	6,395,17994	12,765,36341	33,897,03500	12,765,46365	5,791,45859	15,329,08237	11,03039	4,610,78582	123,920,51093	31,534,55932	3.5	90,602,25102	
2048	18.300	40,009,46638	6,955,34212	3,011,45486	6,639,11694	13,403,52426	35,344,10094	13,403,61478	6,022,78507	15,906,78783	10,91326	4,665,36544	128,585,87637	31,372,74588	3.5	93,379,29570	
2049	18.300	41,549,06571	7,470,56885	3,127,09874	6,886,09384	14,085,30428	36,822,60336	14,065,35327	6,254,09950	16,492,35945	10,79314	4,726,46035	133,312,33672	31,184,96745	3.5	96,218,82732	
2050	18.300	43,954,28195	8,033,77505	3,257,79057	7,141,68196	14,824,02560	38,318,26137	14,824,02561	6,524,50909	18,000,68381	6,00186	4,810,02057	140,201,31003	30,924,78595	3.5	99,182,73292	
2051	18.300	46,409,99488	8,769,80429	3,372,79930	7,421,71908	15,611,51289	40,769,80429	15,611,51289	6,811,51289	19,811,51289	6,00186	-421,92239	147,811,51289	30,711,51289	3.5	102,151,51289	
2052	18.300	48,912,25980	9,534,97177	3,500,00000	7,706,33333	16,421,71908	42,711,51289	16,421,71908	7,121,71908	20,622,22222	6,00186	-931,77977	155,309,72511	30,500,00000	3.5	105,121,71908	
2053	18.300	51,469,99488	10,399,99488	3,633,33333	8,000,00000	17,233,33333	44,666,66667	17,233,33333	7,444,44444	21,444,44444	6,00186	-1,496,57550	163,777,77778	30,277,77778	3.5	108,100,00000	
2054	18.300	54,133,33333	11,333,33333	3,777,77778	8,333,33333	18,099,99999	46,666,66667	18,099,99999	7,777,77778	22,888,88889	6,00186	-2,119,26363	171,888,88889	30,055,55556	3.5	111,055,55556	
2055	18.300	56,911,11111	12,333,33333	3,977,77778	8,777,77778	19,000,00000	48,777,77778	19,000,00000	8,111,11111	24,111,11111	6,00186	-2,802,64269	180,999,99999	29,833,33333	3.5	114,000,00000	
2056	18.300	59,800,00000	13,333,33333	4,199,99999	9,277,77778	19,999,99999	50,999,99999	19,999,99999	8,333,33333	25,333,33333	6,00186	-3,549,45052	191,444,44444	29,611,11111	3.5	117,000,00	

⑤ 財政見通し

前提:

人口: 出生中位、死亡中位

経済: ケースB

長期的な経済前提(2028年度以降)

賃金上昇率(実質<対物価>): 1.8%

運用利回り(実質<対物価>): 2.1%

運用利回り(スプレッド<対賃金>): 1.2%

マクロ経済スライド調整期間

調整開始年度 2014 年度

調整終了年度 2043 年度

最終的な所得代替率

(終了年度時点)

最終保険料率

50.9 %

18.30 %

年度 (西暦)	保険料率	収入				支出				収支 差引残	年度末 積立金	年度末 積立金 (26年度価格)	積立 度合	積立 比率	標準報酬 総額 (総報酬)	
		収入合計		収入		支出合計		支出								
		億円	%	億円	%	億円	%	億円	%							
2014	14.354	4,267.35613	2,127.23669	575.48070	164.23860	1,382.21303	18.18712	4,163.16426	1,390.75275	1,133.88195	1,631.36893	7.16063	104.19187	17,691.10261	17,264.66537	14,958.28673
2015	14.708	8,995.63272	4,534.97177	1,209.64624	383.49920	2,848.07132	19.44419	8,648.98840	2,864.42990	2,386.57532	3,383.39557	14.58761	346.64432	18,037.74692	17,170.26333	31,185.54864
2016	15.082	9,971.32422	4,869.10323	1,258.20438	464.90205	2,958.36236	20.75220	9,002.10672	2,973.84211	2,485.84926	3,527.75468	14.86067	589.21750	18,606.96442	17,103.23062	32,696.05888
2017	15.416	10,226.14280	5,244.02582	1,297.23639	576.99686	3,086.60052	21.28321	9,393.80971	3,100.82346	2,566.02689	3,711.86099	15.09837	832.33309	19,439.29751	17,225.77670	34,404.59643
2018	15.770	10,899.94312	5,635.90462	1,342.10593	697.48989	3,202.68086	21.66182	9,782.07819	3,215.94030	2,657.69299	3,893.15809	15.28682	1,117.76493	20,557.06244	17,551.07773	36,144.16315
2019	16.124	11,569.07666	6,040.50007	1,383.35781	823.75857	3,299.73769	21.72252	10,144.32795	3,312.05218	2,742.08665	4,074.77898	15.41014	1,424.74871	21,981.11115	18,058.08101	37,885.67862
2020	16.478	12,334.11369	6,464.51845	1,423.08235	965.48296	3,459.47317	21.55676	10,626.11725	3,470.84961	2,823.41182	4,316.34894	15.50688	1,707.99643	23,689.80758	18,732.23573	39,670.61023
2021	16.832	13,110.24294	6,912.71093	1,460.70277	1,120.60747	3,594.97601	21.19586	11,056.62550	3,605.42705	2,900.60324	4,535.01993	15.57528	2,053.61744	25,743.42502	19,539.34742	41,524.64634
2022	17.186	13,891.16266	7,384.53742	1,498.20245	1,287.01477	3,700.75571	20.65230	11,438.44422	3,710.29939	2,977.31754	4,735.21138	15.61411	2,452.71843	28,196.14345	20,556.11284	43,440.23661
2023	17.540	14,719.29751	7,861.41022	1,537.53998	1,422.58952	3,877.80198	19.95581	11,961.38836	3,886.46092	3,057.76209	5,001.54273	15.62262	2,757.90915	30,954.05260	21,719.67140	45,306.35785
2024	17.894	15,486.92961	8,311.97287	1,565.95751	1,591.62418	4,017.37505	19.55811	12,373.45454	4,025.16487	3,116.33540	5,216.42684	15.52743	3,113.47508	34,067.52768	23,007.04299	46,948.05110
2025	18.248	16,236.75549	8,754.99102	1,586.12129	1,774.77807	4,120.86511	19.55811	12,709.08013	4,127.81939	3,158.33403	5,400.55706	15.36965	3,534.67537	37,602.20305	24,440.94137	48,482.77301
2026	18.300	16,934.91928	9,086.39794	1,610.45591	1,931.65889	4,306.40654	19.55811	14,443.45108	4,312.56619	3,208.59254	6,913.05678	15.23558	4,895.46820	40,087.67125	25,078.40546	50,099.45255
2027	18.300	17,582.00617	9,382.12408	1,639.43919	2,061.16047	4,499.88243	19.55811	14,858.72509	4,505.29349	3,268.05626	7,070.28551	15.08979	5,273.88112	42,811.55236	25,777.12750	51,711.72396
2028	18.300	18,254.51203	9,679.83054	1,671.78797	2,201.85930	4,701.03423	19.55811	15,319.21381	4,705.74636	3,334.15167	7,264.37203	13.74060	5,689.09757	45,746.85058	26,510.57802	53,347.15196
2029	18.300	18,932.93565	9,964.92115	1,704.79329	2,353.19689	4,910.02432	19.55811	15,781.28001	4,914.09026	3,401.98146	7,450.96754	14.76752	6,151.65563	48,898.50621	27,273.32206	54,913.18831
2030	18.300	19,601.58799	10,230.74195	1,733.59478	2,515.57751	5,121.67376	19.55811	16,222.18303	5,125.15764	3,460.22179	7,822.25314	14.55046	6,379.40496	52,777.91117	28,063.71283	56,372.97221
2031	18.300	20,324.24119	10,489.84345	1,775.00278	2,686.51214	5,372.88282	19.55811	16,830.09112	5,375.87747	3,544.01627	7,895.87690	14.32048	7,494.15007	55,772.06124	28,815.62536	57,795.90147
2032	18.300	21,053.96669	10,721.21363	1,821.21765	2,861.45471	5,650.08070	19.55811	17,514.29067	5,652.63618	3,637.32433	8,210.43884	14.04384	8,339.67602	59,311.73726	29,494.18846	59,065.63177
2033	18.300	21,778.54382	10,933.31285	1,863.06137	3,038.26647	5,943.90313	19.55811	18,209.44826	5,946.06018	3,721.80864	8,527.83683	13.74060	9,089.09757	62,880.83482	30,095.29172	60,229.07798
2034	18.300	22,507.26132	11,142.49938	1,902.79005	3,221.35262	6,253.61927	19.55811	18,924.44655	6,255.41859	3,801.98146	8,853.60441	13.44210	9,908.14177	66,471.64960	30,619.71665	61,376.86424
2035	18.300	23,263.31826	11,346.33517	1,940.96022	3,395.16476	6,580.85811	19.55811	19,665.21313	6,582.34200	3,878.95266	9,190.77599	13.43008	10,958.10513	70,069.75473	31,065.60105	62,495.35270
2036	18.300	24,033.94565	11,554.37087	1,981.96324	3,573.86576	6,924.70578	19.55811	20,447.83887	6,925.91526	3,959.58751	9,549.47902	12.85770	12,558.10678	73,655.86151	31,429.75021	63,637.25282
2037	18.300	24,831.53878	11,773.91901	2,024.41481	3,751.57276	7,281.63219	19.55811	21,273.59642	7,282.60653	4,046.88096	9,931.51596	12.59297	13,557.94236	77,213.80387	31,711.22480	64,843.04765
2038	18.300	25,656.07618	12,009.09671	2,069.02437	3,927.94560	7,650.00950	19.55811	22,123.57318	7,650.78560	4,136.49652	10,323.93715	12.35391	14,811.9910	80,746.30686	31,917.22966	66,135.42397
2039	18.300	26,509.37901	12,262.63568	2,112.83979	4,103.67203	8,031.27652	19.55811	22,978.94929	8,031.88791	4,222.45679	10,712.45794	12.14057	16,149.1234	82,767.74265	32,062.30305	67,529.60481
2040	18.300	27,393.95603	12,536.16102	2,152.42430	4,280.06633	8,425.36438	19.55811	23,832.99379	8,425.84120	4,303.89495	11,091.30302	11.95161	17,837.01750	84,837.70790	32,162.89409	69,034.59436
2041	18.300	28,317.25707	12,830.97129	2,193.72878	4,458.42623	8,834.49928	19.55811	24,704.51834	8,425.84120	4,386.72053	11,471.51403	11.78449	19,612.3873	91,450.44663	32,228.61993	70,657.43466
2042	18.300	29,288.19157	13,146.92146	2,241.57394	4,639.53493	9,260.44401	19.55811	25,619.07057	9,260.44401	4,482.58234	11,864.40836	11.63586	21,009.6708	95,119.56763	32,263.40486	72,397.26849
2043	18.300	30,336.04848	13,482.50198	2,322.69274	4,822.36019	9,708.49356	19.55811	26,654.84938	9,708.70982	4,644.95297	12,289.68484	11.50175	23,681.19910	98,800.76672	32,254.11260	74,245.74273
2044	18.300	31,426.67201	13,835.15402	2,410.93531	5,005.96157	10,174.62111	19.55811	27,726.25968	10,174.78593	4,821.54098	12,718.55475	11.37802	26,001.4234	102,501.17906	32,206.09699	76,188.80922
2045	18.300	32,552.05185	14,202.34163	2,499.89488	5,190.92142	10,658.89392	19.55811	28,816.03435	10,659.01932	4,999.53987	13,146.21558	11.26049	28,736.01750	106,237.19656	32,127.00861	78,212.39687
2046	18.300	33,711.46910	14,582.39001	2,590.60251	5,377.71712	11,160.75945	19.55811	29,937.21640	11,160.85495	5,181.01401	13,594.20199	11.14552	30,800.56708	110,011.44926	32,019.60914	80,307.07791
2047	18.300	34,904.29090	14,972.96034	2,685.02546	5,566.12210	11,680.18300	19.55811	31,103.72382	11,680.25621	5,369.90451	14,042.53271	11.03039	32,452.3782	113,812.01634	31,882.37828	82,459.84719
2048	18.300	36,126.05179	15,372.39013	2,781.22871	5,755.69851	12,216.79107	19.55811	32,304.7319	12,216.79107	5,562.34415	14,514.72471	10.91326	33,821.27861	117,633.29495	31,751.91952	84,661.39616
2049	18.300	37,372.09109	15,778.77436	2,876.52602	5,946.45659	12,770.34415	19.55811	33,523.94052	12,770.37846	5,752.96336	14,989.80556	10.79314	35,481.15057	121,481.44552	31,524.00944	86,901.29944
2050	18.300	38,655.60188	16,170.32023	2,973.65854	6,142.19244	13,346.4327	19.55811	34,816.6555	13,346.4327	6,001.86	15,489.80556	10.60186	37,361.3624	129,480.68479	31,246.24019	89,131.86137
2051	18.300	39,979.34824	16,639.52127	3,079.01042	6,348.94995	13,938.76349	19.55811	36,252.0534	13,938.52697	6,273.67316	16,046.7316	10.59168	39,463.7710	137,961.8819	30,876.96819	91,431.74827
2052	18.300	41,344.47823	17,141.56224	3,193.8554	6,566.12210	14,582.52003	19.55811	37,752.1339	14,582.52003	6,459.02083	17,141.85114	10.58238	42,010.73517	146,919.27252	30,456.542	93,909.34282
2053	18.300	42,752.33327	17,697.81237	3,322.61119	6,809.35367	15,254.53615	19.55811	39,309.97105	15,254.53615	6,689.35368	17,887.26136	10.573129	44,810.3778	156,708.53475	30,030.96052	96,559.98629
2054	18.300	44,245.10967	18,284.8811	3,461.28481	7,091.59537	16,046.53415	19.55811	40,919.97105	16,046.53415	6,985.69623	18,723.1967	10.564170	47,744.8207	166,224.05267	29,508.15148	99,301.93358
2055	18.300	45,824.48799	18,991.32110	3,610.78654	7,384.31033	16,952.61033	19.55811	42,582.09265	16,952.61033	7,282.34033	19,743.17087	10.55288	50,604.0666	175,923.44802	28,982.21081	101,615.15184
2056	18.300	47,491.94824	19,741.52286	3,769.47584	7,709.66870	17,912.83845	19.55811	44,349.56870	17,912.83845	7,622.38345	20,722.38345	10.546517	53,560.70			



⑤ 財政見通し

前提:

人口: 出生中位、死亡中位

経済: ケースC

長期的な経済前提(2028年度以降)

物価上昇率: 1.6%

賃金上昇率(実質<対物価>): 1.8%

運用利回り(実質<対物価>): 3.2%

運用利回り(スプレッド<対賃金>): 1.4%

マクロ経済スライド調整期間

調整開始年度 2014年度

調整終了年度 2043年度

最終的な所得代替率 (終了年度時点) 51.0%

最終保険料率 18.30%

年度 (西暦)	保険料率 %	収入				支出				収支 差引残	年度末 積立金 (26年度価格)	積立 度合	積立 比率	標準報酬 総額 (総報酬)	
		収入合計	保険料 収入	国庫 負担	運用収入	基礎年金 交付金	厚生年金 交付金	その他 収入	支出合計						給付費
2014	14.354	4,267.37012	2,127.23669	575.48070	164.25259	1,382.21303	4,160.16736	1,390.75275	1,133.88195	1,628.37202	7.16063	107,20276	17,694.11350	17,267.60369	14,958.28673
2015	14.708	8,995.76603	4,534.97177	1,209.64624	383.63251	2,848.07132	8,642.68950	2,864.42990	2,386.57532	3,377.09667	14.58761	353.07653	18,047.19003	17,179.25228	31,185.54864
2016	15.082	9,566.90366	4,869.10323	1,258.18700	485.29866	2,953.56456	9,355.39281	2,968.82693	2,485.84926	3,515.85955	14.86067	581.51085	18,629.70087	17,123.21042	32,696.05888
2017	15.416	10,211.72670	5,244.02582	1,297.18626	578.04110	3,071.19031	9,953.82890	3,085.36312	2,566.02689	3,687.34051	15.09837	857.89780	19,486.59868	17,267.69176	34,404.59643
2018	15.770	10,883.97966	5,635.90462	1,342.05282	699.65890	3,184.70150	9,736.20725	3,197.90783	2,657.69299	3,865.31962	15.28682	1,147.77241	20,634.37108	17,617.08181	36,144.16315
2019	16.124	11,554.05348	6,040.50007	1,383.30793	827.37590	3,281.14707	10,096.66971	3,293.31167	2,742.08665	4,045.96125	15.41014	1,457.18377	22,091.55485	18,148.22560	37,885.67862
2020	16.478	12,319.83059	6,464.51845	1,423.03574	970.86805	3,439.85160	10,576.30806	3,451.18143	2,823.41182	4,286.20793	15.50688	1,743.52253	23,835.07738	18,847.10489	39,670.61023
2021	16.832	13,097.15877	6,912.71093	1,460.70935	1,128.06351	3,574.47911	11,004.89046	3,584.88685	2,900.60324	4,503.82509	15.57528	2,092.26831	25,927.34569	19,678.94384	41,524.64634
2022	17.186	13,879.71320	7,384.53742	1,498.16245	1,296.78210	3,679.57893	11,385.20508	3,689.08261	2,977.31754	4,703.19081	15.61411	2,494.50012	28,421.85381	20,720.66470	43,440.23661
2023	17.540	14,645.45820	7,842.11291	1,537.50329	1,390.43182	3,855.46869	11,905.92282	3,864.09094	3,057.76209	4,968.44717	15.62262	2,739.53538	31,161.38919	21,970.88513	44,451.95103
2024	17.894	15,343.71577	8,251.75831	1,563.35440	1,541.04681	3,987.55625	12,296.22137	3,995.30005	3,111.22119	5,174.17270	15.52743	3,047.49440	34,208.88360	23,326.47449	46,607.95265
2025	18.248	16,011.76727	8,649.71891	1,580.17520	1,700.21876	4,081.65440	12,996.90107	4,088.55367	3,146.55185	5,346.42590	15.36965	3,414.86619	37,623.74979	24,811.42700	47,899.81218
2026	18.300	16,619.37298	8,933.94842	1,600.75374	1,829.05134	4,255.61947	14,294.86344	4,261.71804	3,189.31036	6,828.59946	15.23558	3,234.50954	39,948.25933	25,478.09702	49,258.90249
2027	18.300	17,172.62534	9,180.33711	1,625.44455	1,931.23123	4,435.61244	16,898.47055	4,449.27780	3,240.19607	6,966.92296	15.08979	2,509.45757	42,457.16900	26,188.17442	50,599.53577
2028	18.300	20,657.11033	10,393.10192	1,799.30058	2,760.79737	5,703.91046	17,490.49777	5,705.96972	3,594.48282	8,176.30482	13.74060	3,166.61256	60,482.69497	30,525.05741	57,253.18696
2029	18.300	21,253.12348	10,540.99682	1,829.32157	2,909.08274	5,973.72235	18,094.72777	5,975.43176	3,655.22432	8,450.62960	13.44210	3,158.39570	63,641.09067	31,062.93089	58,063.57841
2030	18.300	21,854.28436	10,682.17945	1,858.00531	3,056.64436	6,257.45525	18,718.71465	6,258.85815	3,713.20481	8,733.50882	13.14308	3,135.56971	66,776.66038	31,521.65223	58,837.20300
2031	18.300	22,471.07077	10,825.68312	1,888.90624	3,202.69801	6,553.78339	19,377.21876	6,554.92133	3,775.53661	9,033.90375	12.85707	3,083.85201	69,870.51240	31,897.57500	59,623.92982
2032	18.300	23,106.62404	10,978.28761	1,922.84852	3,346.45306	6,859.03485	20,069.27454	6,859.94711	3,843.87252	9,352.86193	12.59297	3,037.34950	72,907.86190	32,189.74695	60,461.23361
2033	18.300	23,760.57788	11,143.67233	1,957.62896	3,487.63113	7,171.64546	20,776.60994	7,172.36861	3,913.81162	9,678.07580	12.35391	2,983.96794	75,891.82984	32,405.42233	61,369.43896
2034	18.300	24,434.26176	11,324.16533	1,990.29606	3,626.82109	7,492.97928	21,481.45453	7,493.54621	3,979.45827	10,302.43947	12.14057	2,952.80723	78,844.63707	32,559.24166	62,361.50627
2035	18.300	25,129.86758	11,521.03014	2,025.01183	3,765.25122	7,822.96780	22,177.75573	7,823.40780	4,039.95685	10,302.43947	11.95161	2,951.91185	81,796.54892	32,867.55002	63,444.43514
2036	18.300	25,853.50368	11,735.20421	2,051.01205	3,904.08078	8,163.54505	22,883.43519	8,163.54505	4,101.34727	10,606.75838	11.78449	2,970.06848	84,766.61740	32,740.54454	64,623.27838
2037	18.300	26,633.23869	11,966.29398	2,103.53210	4,043.16343	8,520.24917	23,670.83394	8,520.50799	4,206.54656	10,932.14352	11.63586	2,962.40475	87,729.02215	32,770.55489	65,895.80666
2038	18.300	27,457.38728	12,212.67139	2,172.66976	4,181.47498	8,890.57114	24,520.41837	8,890.76816	4,344.94548	11,273.20297	11.50175	2,936.96891	90,665.99106	32,754.00273	67,253.01047
2039	18.300	28,307.78819	12,471.79415	2,244.37488	4,318.86455	9,272.75461	25,384.57362	9,272.90402	4,488.45092	11,611.84065	11.37802	2,923.21457	93,589.20563	32,698.30120	68,680.92131
2040	18.300	29,180.54914	12,741.18212	2,318.88138	4,455.96236	9,667.63237	26,255.84642	9,667.63640	4,631.53653	11,945.41302	11.26049	2,924.70272	96,513.90834	32,611.35116	70,165.77926
2041	18.300	30,074.41933	13,019.17314	2,388.07419	4,593.20056	10,073.97145	27,145.18114	10,074.05718	4,775.97691	12,284.00153	11.14552	2,929.23819	99,443.14654	32,496.24715	71,698.24165
2042	18.300	30,988.74509	13,303.54549	2,462.80141	4,730.40848	10,491.98970	28,065.45646	10,492.05509	4,925.47205	12,636.89893	11.03039	2,923.28863	102,366.43516	32,351.57229	73,265.95904
2043	18.300	31,919.11351	13,592.71410	2,538.22754	4,867.23273	10,920.93915	29,006.29392	10,920.98947	5,076.35443	12,998.03676	10.91326	2,912.81959	105,279.25475	32,178.07621	74,860.06502
2044	18.300	32,860.95402	13,884.91473	2,611.85695	5,003.71395	11,360.46839	29,952.22222	11,360.50759	5,223.63550	13,357.28600	10.79314	2,908.73180	108,187.98655	31,979.80222	76,470.90164
2045	18.300	33,957.30774	14,184.94168	2,699.12047	5,102.72751	11,827.27521	30,925.41666	11,827.27521	5,353.41125	14,722.52525	6.00186	-1,383.50357	109,901.16763	31,751.98559	77,418.79154
2046	18.300	34,399.82501	14,455.12209	2,738.29841	5,199.79912	12,318.18972	31,925.43660	12,318.18972	5,485.17099	15,611.11118	5.91168	-1,640.41859	109,901.16763	31,751.98559	77,418.79154
2047	18.300	34,919.11351	14,738.42824	2,784.87152	5,293.30309	12,818.18972	32,925.43660	12,818.18972	5,570.70999	16,503.30442	5.82138	-1,921.44463	109,901.16763	31,751.98559	77,418.79154
2048	18.300	35,448.50918	15,023.11774	2,831.61113	5,388.22754	13,318.18972	33,925.43660	13,318.18972	5,655.17921	17,396.30442	5.73129	-2,227.96882	109,901.16763	31,751.98559	77,418.79154
2049	18.300	36,000.94546	15,318.11774	2,880.46146	5,488.22754	13,818.18972	34,925.43660	13,818.18972	5,742.09009	18,481.41118	5.64170	-2,560.54737	109,901.16763	31,751.98559	77,418.79154
2050	18.300	36,600.94546	15,618.11774	2,931.61113	5,593.22754	14,318.18972	35,925.43660	14,318.18972	5,847.09008	19,574.42150	5.52888	-2,920.55989	109,901.16763	31,751.98559	77,418.79154
2051	18.300	37,248.50918	15,923.11774	2,982.46146	5,708.22754	14,818.18972	36,925.43660	14,818.18972	5,942.09008	20,666.30442	5.46517	-3,308.61607	109,901.16763	31,751.98559	77,418.79154
2052	18.300	37,919.11351	16,238.11774	3,033.61113	5,823.22754	15,318.18972	37,925.43660	15,318.18972	6,037.09008	21,759.30442	5.40190	-3,705.47172	109,901.16763	31,751.98559	77,418.79154
2053	18.300	38,600.94546	16,553.11774	3,084.46146	5,948.22754	15,818.18972	38,925.43660	15,818.18972	6,142.09008	22,850.30442	5.38041	-4,111.89061	109,901.16763	31,751.98559	77,418.79154
2054	18.300	39,300.94546	16,868.11774	3,135.61113	6,073.22754	16,318.18972	39,925.43660	16,318.18972	6,247.09008	23,941.41118	5.35950	-4,519.46424	109,901.16763	31,751.98559	77,418.79154
2055	18.300	40,000.94546	17,183.11774	3,186.46146	6,208.22754	16,818.18972	40,925.43660	16,818.18972	6,352.09008	24,032.52525	5.33950	-4,927.09008	109,901.16763	31,751.98559	77,418.79154
2056	18.300	40,700.94546	17,508.11774	3,237.61113	6,347.22754	17,318.18972	41,925.43660	17,318.18972	6,457.09008	25,123.63550	5.31950	-5,335.47172	109,901.16763	31,751.98559	77,418.79154
2057	18.300	41,400.94546	17,833.11774	3,288.46146	6,492.22754	17,818.18972	42,925.43660	17,818.18972	6,562.09008	26,218.74424	5.30041	-5,743.04737	109,901.16763	31,751.98559	77,418.79154
2058	18.300	42,100.94546	18,158.11774	3,339.61113	6,637.22754	18,318.18972	43,925.43660	18,318.18972	6,667.09008	27,313.85394	5.28190	-6,150.54737	109,901.16763	31,751.98559	77,418.79154
2059	18.300	42,800.94546													



⑤ 財政見通し

前提:

人口: 出生中位、死亡中位

長期的な経済前提(2028年度以降)

賃金上昇率(実質<対物価>): 1.4%  
 運用利回り(実質<対物価>): 1.6%  
 運用利回り(スプレッド<対実質金>): 1.5%

マクロ経済スライド調整期間

最終的な所得代替率  
(終了年度時点)

2014年度 50.8%  
 2043年度 18.30%

年度 (西暦)	保険料率	収入					支出					収支 差引残	年度末 積立金 (26年度価格)	積立 度合	積立 比率	標準報酬 総額 (総報酬)	
		収入合計	保険料 収入	国庫 負担	運用収入	基礎年金 交付金	厚生年金 交付金	その他 収入	支出合計	給付費	基礎年金 拠出金						厚生年金 拠出金
	%	億円	億円	億円	億円	億円	億円	億円	億円	億円	億円	億円	億円	億円	億円	億円	億円
2014	14.354	4,267,370	2,127,236	575,480	164,252	18,187	4,160,167	1,390,752	1,133,881	1,628,372	7,160	107,202	17,694	17,267	14,958		
2015	14.708	8,995,760	4,534,971	1,209,642	383,632	19,441	8,642,689	2,864,429	2,386,575	3,377,096	14,587	353,076	18,047	17,179	31,185		
2016	15.082	9,566,903	4,869,103	1,258,187	485,296	20,752	9,327,340	3,073,135	2,566,026	3,673,079	15,098	872,376	19,501	17,280	32,696		
2017	15.416	10,199,716	5,244,025	1,297,147	578,259	21,283	9,695,510	3,179,238	2,657,629	3,843,330	15,286	1,170,659	20,671	17,648	34,404		
2018	15.770	10,866,210	5,635,904	1,341,997	700,559	21,661	10,053,030	3,273,416	2,742,086	4,022,116	15,410	1,482,970	22,154	18,198	36,144		
2019	16.124	11,536,009	6,040,500	1,383,254	829,318	21,722	10,529,859	3,430,084	2,823,411	4,260,857	15,506	1,772,143	23,926	18,919	37,885		
2020	16.478	12,302,003	6,464,518	1,422,985	974,138	21,556	10,956,126	3,562,854	2,900,603	4,477,099	15,575	2,123,648	26,050	19,772	39,670		
2021	16.832	13,079,997	6,912,710	1,460,629	1,132,934	21,195	11,334,456	3,666,323	2,977,175	4,675,189	15,614	2,529,218	28,579	20,835	41,524		
2022	17.186	13,863,663	7,384,537	1,498,119	1,303,491	20,652	11,852,269	3,840,095	3,057,762	4,938,789	15,622	2,714,838	31,294	22,150	43,440		
2023	17.540	14,567,109	7,826,675	1,537,463	1,351,529	19,926	12,220,146	3,963,831	3,106,106	5,134,649	15,527	2,986,916	34,281	23,558	45,106		
2024	17.894	15,207,106	8,203,724	1,560,748	1,486,492	19,926	12,492,712	4,047,947	3,134,927	5,294,750	15,369	3,111,167	37,592	25,000	46,336		
2025	18.248	15,803,880	8,566,080	1,574,306	1,622,387	19,926	14,143,722	4,210,762	3,170,590	6,747,892	15,235	2,193,451	39,786	25,771	48,593		
2026	18.300	16,337,224	8,813,349	1,591,331	1,728,502	19,926	14,473,971	4,376,834	3,213,626	7,021,375	15,089	2,333,724	42,119	26,488	49,723		
2027	18.300	16,807,247	9,021,390	1,612,047	1,802,204	19,926	14,846,337	4,548,243	3,261,774	7,021,375	14,943	2,467,638	44,587	27,223	50,851		
2028	18.300	17,313,991	9,227,019	1,635,467	1,907,841	19,926	15,213,105	4,724,402	3,309,732	7,164,203	14,765	2,602,149	47,189	27,972	51,891		
2029	18.300	17,815,254	9,416,589	1,658,802	2,019,365	19,926	15,548,755	4,899,150	3,347,847	7,287,246	14,550	2,745,369	49,934	28,738	52,809		
2030	18.300	18,294,192	9,584,051	1,677,273	2,137,062	19,926	15,926,733	5,076,410	3,386,707	7,449,256	14,320	2,844,870	52,779	29,490	53,673		
2031	18.300	18,771,541	9,741,696	1,696,175	2,260,081	19,926	16,389,582	5,279,572	3,439,230	7,656,728	14,043	2,965,922	55,645	30,186	54,378		
2032	18.300	19,255,374	9,870,416	1,721,990	2,385,765	19,926	16,895,492	5,504,772	3,492,157	7,884,807	13,740	2,845,342	58,490	30,805	54,969		
2033	18.300	19,740,820	9,978,497	1,748,058	2,511,474	19,926	17,419,978	5,744,158	3,541,663	8,120,713	13,421	2,812,329	61,303	31,346	55,531		
2034	18.300	20,232,350	10,081,350	1,772,468	2,636,010	19,926	17,958,839	5,994,952	3,587,839	8,362,809	13,143	2,765,316	64,068	31,806	56,053		
2035	18.300	20,724,570	10,176,856	1,795,258	2,758,969	19,926	18,529,905	6,255,791	3,637,527	8,619,763	12,857	2,701,432	66,770	32,182	56,583		
2036	18.300	21,227,377	10,273,671	1,819,455	2,879,146	19,926	19,120,361	6,522,866	3,692,734	8,892,167	12,592	2,623,420	69,393	32,472	57,156		
2037	18.300	21,743,726	10,378,182	1,847,230	2,996,361	19,926	19,724,590	6,794,617	3,749,479	9,168,148	12,353	2,548,785	71,942	32,684	57,790		
2038	18.300	22,273,338	10,493,763	1,875,419	3,120,247	19,926	20,322,495	7,072,567	3,802,089	9,435,698	12,140	2,484,832	74,437	32,832	58,318		
2039	18.300	22,817,329	10,622,465	1,901,576	3,221,248	19,926	20,907,019	7,355,996	3,849,498	9,689,569	11,916	2,469,563	76,906	32,934	58,828		
2040	18.300	23,376,582	10,765,312	1,925,168	3,330,521	19,926	21,494,443	7,646,347	3,896,945	9,939,324	11,784	2,462,477	79,369	32,998	59,282		
2041	18.300	23,956,921	10,923,006	1,948,812	3,439,784	19,926	22,148,475	7,949,642	3,981,581	10,205,586	11,658	2,433,874	81,803	33,020	60,107		
2042	18.300	24,582,291	11,095,006	1,991,030	3,546,853	19,926	22,853,892	8,262,817	4,095,627	10,483,952	11,501	2,389,883	84,192	32,994	62,114		
2043	18.300	25,243,281	11,279,628	2,047,960	3,653,071	19,926	23,562,275	8,584,451	4,213,666	10,757,761	11,378	2,355,867	86,549	32,930	63,188		
2044	18.300	25,923,153	11,474,389	2,106,979	3,757,480	19,926	24,281,749	8,915,216	4,330,434	11,024,779	11,260	2,336,358	88,884	32,833	64,304		
2045	18.300	26,618,107	11,676,826	2,165,350	3,860,762	19,926	25,007,151	9,254,189	4,447,569	11,294,259	11,145	2,319,546	91,204	32,709	65,454		
2046	18.300	27,326,705	11,885,493	2,223,857	3,963,240	19,926	25,753,747	9,600,913	4,567,915	11,573,881	11,030	2,294,041	93,498	32,555	66,627		
2047	18.300	28,047,786	12,098,121	2,284,017	4,064,796	19,926	26,512,106	9,954,886	4,688,307	11,858,208	10,913	2,282,653	95,763	32,376	67,813		
2048	18.300	28,777,261	12,313,271	2,344,196	4,165,153	19,926	27,268,274	10,315,132	4,804,706	12,138,178	10,793	2,242,634	98,006	32,166	69,004		
2049	18.300	29,510,908	12,529,315	2,402,120	4,264,375	19,926	28,044,697	10,699,619	4,929,327	12,414,067	10,601	-1,574,769	100,845	31,900	70,212		
2050	18.300	29,243,263	12,398,167	2,398,167	4,165,360	19,926	28,842,257	11,094,976	5,059,521	12,699,282	10,454	-2,493,167	102,813	31,789	71,428		
2051	18.300	28,984,431	12,274,270	2,374,270	4,064,360	19,926	29,642,613	11,495,216	5,194,583	12,989,114	10,300	-1,764,172	104,845	31,680	72,648		
2052	18.300	28,744,314	12,155,155	2,344,314	3,963,240	19,926	30,447,979	11,895,459	5,339,816	13,284,480	10,147	-1,970,057	106,879	31,571	73,884		
2053	18.300	28,512,155	12,038,121	2,313,155	3,860,762	19,926	31,253,341	12,293,816	5,484,583	13,584,615	9,993	-2,193,175	108,913	31,460	75,112		
2054	18.300	28,284,853	11,923,857	2,284,853	3,757,480	19,926	32,068,706	12,704,270	5,639,816	13,884,763	9,847	-2,434,193	110,947	31,348	76,355		
2055	18.300	28,068,107	11,808,167	2,255,107	3,653,071	19,926	32,884,071	13,115,132	5,794,521	14,184,898	9,700	-2,693,633	112,975	31,236	77,600		
2056	18.300	27,862,377	11,692,318	2,226,377	3,546,853	19,926	33,699,442	13,454,569	5,949,282	14,485,023	9,552	-2,971,069	114,999	31,125	78,854		
2057	18.300	27,667,052	11,576,466	2,200,466	3,440,796	19,926	34,514,817	13,724,347	6,103,816	14,785,158	9,401	-3,268,317	116,973	31,017	80,109		
2058	18.300	27,481,832	11,460,617	2,174,832	3,344,739	19,926	35,330,202	13,994,132	6,258,059	15,079,292	9,250	-3,566,371	118,906	30,910	81,364		
2059	18.300	27,307,056	11,345,768	2,149,768	3,250,682	19,926	36,145,577	14,257,967	6,402,802	15,372,426	9,096	-3,863,108	120,829	30,803	82,619		
2060	18.300	27,142,280	11,230,919	2,125,919	3,158,625	19,926	36,960,952	14,515,802	6,549,545	15,665,561	8,940	-4,160,673	122,702	30,696	83,874		
2101	18.300	65,161,596	26,960,338	5,789,418	4,621,155	19,926	69,442,257	27,790,683	11,578,837	30,067,602	5,130	-4,280,607	102,813	15,300	148,493		
2102	18.300	65,954,355	27,348,245	5,878,376	4,724,467	19,926	70,253,151	28,203,051	11,757,147	30,547,902	5,051	-4,668,792	98,154	15,280	150,629		
2103	18.300	66,548,430	27,745,493	5,969,736	4,810,717	19,926	71,068,438	28,622,453	11,939,470	31,039,470	4,975	-5,058,008	93,996	15,258	152,817		
2104	18.300	67,245,367	28,153,707	6,063,230	4,978,907	19,926	72,724,136	29,049,529	12,126,462	31,543,211	4,901	-5,478,772	87,618	15,232	155,065		
2105	18.300	67,945,213	28,573,584	6,158,909	5,137,086	19,926	73,566,611	29,484,637	12,317,817	32,059,375	4,830	-5,921,443	81,696	15,210	157,378		
2106	18.300	68,647,124	29,005,315	6,256,541	5,297,029	19,926	75,033,435	29,927,964	12,513,083	32,567,629	4,761	-6,366,310	75,310	15,190	159,756		
2107	18.300	69,352,813	29,450,473	6,356,718	5,455,780	19,926	76,226,857	30,380,063	12,713,436	33,128,658	4,694	-6,874,039	68,436	15,170	162,083		
2108	18.300	70,059,849	29,908,305	6,458,211	5,618,245	19,926	77,445,418	30,841,438	12,916,523	33,682,788	4,629	-7,385,569	61,050	15,150			

⑤ 財政見通し

前提:

人口: 出生中位、死亡中位

経済: ケースE

長期的な経済前提(2028年度以降)

物価上昇率: 1.2%

賃金上昇率(実質<対物価>): 1.3%

運用利回り(実質<対物価>): 3.0%

運用利回り(スプレッド<対賃金>): 1.7%

マクロ経済スライド調整期間

調整開始年度 2014年度

調整終了年度 2043年度

最終的な所得代替率

(終了年度時点) 50.6%

最終保険料率 18.30%

Table with columns for year (西暦), insurance rate (保険料率), income (収入), expenditure (支出), and standard remuneration (標準報酬). It contains detailed financial projections from 2014 to 2110.



⑤ 財政見通し

前提:

人口: 出生中位、死亡中位

経済: ケースF

長期的な経済前提(2028年度以降)

物価上昇率: 1.2%

賃金上昇率(実質<対物価>): 1.3%

運用利回り(実質<対物価>): 2.8%

運用利回り(スプレッド<対賃金>): 1.5%

マクロ経済スライド調整期間

調整開始年度: 2014年度

調整終了年度: 2050年度

最終的な所得代替率

(終了年度時点): 45.7%

最終保険料率: 18.30%

年度 (西暦)	保険料率 %	収入合計				収入				支出合計				支出				収支 差引残 億円	年度末 積立金 億円 (26年度価格)	積立 度合	積立 比率	標準報酬 総額 (総報酬) 億円
		収入合計 億円	保険料 収入 億円	国庫 負担 億円	運用収入 億円	運用収入 億円	基礎年金 交付金 億円	厚生年金 交付金 億円	その他 収入 億円	支出合計 億円	給付費 億円	基礎年金 拠出金 億円	厚生年金 拠出金 億円	その他 支出 億円	年度末 積立金 億円	年度末 積立金 億円						
2014	14.354	4,238.33344	2,118.34968	579.59564	140.37164	1,381.79748	1,381.79748	18,219,000	4,191.04331	1,390.33467	1,142.11689	1,651.43112	7,160,633	47,290,133	17,604,14853	17,321,80314	2.0	3.8	14,895.79360			
2015	14.708	8,894.11119	4,492.19066	1,216.67373	329.77424	2,836.06038	2,836.06038	19,412,191	8,690.85746	2,852.35053	2,400.76715	3,423.15217	14,587,611	203,253,733	17,807,40226	17,132,88058	2.0	3.7	30,891.35574			
2016	15.062	9,383.80582	4,800.72373	1,260.71850	379.39890	2,922.37723	2,922.37723	20,587,476	9,994.85136	2,937.47941	2,491.23263	3,551.27864	14,860,677	388,954,446	18,196,35672	17,020,32076	2.0	3.6	32,236.88835			
2017	15.416	9,905.75489	5,128.56729	1,298.36731	442.06679	3,015.73008	3,015.73008	21,023,442	9,321.10361	3,029.66449	2,568.86580	3,707.47494	15,098,837	584,651,281	18,781,00800	17,095,35409	2.0	3.6	33,647.10254			
2018	15.770	10,407.68095	5,456.29296	1,336.16818	512.97784	3,080.88497	3,080.88497	21,357,000	9,596.58344	3,093.70277	2,646.70076	3,840.89309	15,286,882	811,097,751	19,592,10551	17,369,87735	2.0	3.6	34,992.28048			
2019	16.124	10,870.37223	5,779.77802	1,368.76417	576.78741	3,123.59301	3,123.59301	21,449,663	9,832.74498	3,135.32916	2,714.05603	3,967.94964	15,410,141	1,037,627,226	20,629,73276	17,819,38043	2.0	3.7	36,250.44884			
2020	16.478	11,392.25126	6,104.51717	1,398.71415	646.30064	3,221.34805	3,221.34805	21,371,252	10,169.27244	3,232.03566	2,776.05308	4,145.67681	15,506,888	1,222,978,822	21,852,71158	18,422,56001	2.0	3.7	37,461.40886			
2021	16.832	11,893.21090	6,435.11852	1,425.71818	719.77296	3,291.42729	3,291.42729	21,179,996	10,462.60603	3,301.10461	2,832.08172	4,293.84441	15,575,281	1,450,604,888	23,303,31646	19,138,30296	2.1	3.8	38,655.75925			
2022	17.186	12,383.52142	6,777.09787	1,451.77689	803.07155	3,330.69861	3,330.69861	20,876,500	10,660.41070	3,339.40907	2,886.13286	4,419.25466	15,614,111	1,723,110,721	25,026,42717	20,015,03674	2.2	4.0	39,866.92797			
2023	17.540	12,975.29039	7,117.03229	1,478.79907	929.92017	3,429.02358	3,429.02358	20,515,277	10,994.31528	3,436.81319	2,942.01893	4,599.86054	15,622,622	1,980,975,101	27,007,40228	21,072,52057	2.3	4.1	41,016.42224			
2024	17.894	13,450.62367	7,423.76638	1,496.99702	1,034.76740	3,495.09287	3,495.09287	20,515,277	11,232.17248	3,502.00991	2,980.15995	4,734.47518	15,527,433	2,218,451,201	29,225,85347	22,247,28458	2.4	4.3	41,931.26453			
2025	18.248	13,899.02783	7,714.02698	1,507.20522	1,151.14895	3,526.64668	3,526.64668	11,386,78610	11,386,78610	3,532.74145	3,002.22089	4,836.45411	15,369,655	2,512,241,773	31,738,09520	23,570,39175	2.6	4.6	42,718.21482			
2026	18.300	14,309.38662	7,898.17342	1,520.50366	1,248.35526	3,642.31648	3,642.31648	13,007,17296	13,007,17296	3,647.70297	3,030.30994	6,313.92447	15,235,588	1,302,213,666	33,040,30886	23,939,00940	2.4	4.1	43,547.98553			
2027	18.300	14,676.26089	8,045.38053	1,537.03303	1,323.12888	3,770.71846	3,770.71846	13,276,55481	13,276,55481	3,775.38334	3,064.73630	6,421.34539	15,089,979	1,399,706,081	42,058,88043	26,277,04909	2.8	4.7	47,330.25952			
2028	18.300	16,542.26897	8,642.98966	1,622.96544	1,679.39493	4,596.91894	4,596.91894	15,012,35420	15,012,35420	4,598.60582	3,242.55714	7,157.45064	13,740,601	1,529,914,777	43,588,79519	26,568,67426	2.8	4.8	47,612.23262			
2029	18.300	16,816.02852	8,689.70462	1,633.84723	1,738.65197	4,753.82471	4,753.82471	15,324,79447	15,324,79447	4,755.19635	3,264.95117	7,291.20486	13,442,101	1,491,234,405	45,080,02924	26,807,44001	2.8	4.9	47,866.00673			
2030	18.300	17,088.91675	8,729.45040	1,644.00418	1,796.12869	4,919.33347	4,919.33347	15,649,91346	15,649,91346	4,920.43872	3,285.97987	7,430.53380	13,430,708	1,439,003,028	46,519,03253	27,988,45121	2.9	5.0	48,081.62249			
2031	18.300	17,381.30182	8,769.70988	1,657.85611	1,850.84883	5,102.88710	5,102.88710	16,030,98415	16,030,98415	5,103.77255	3,313.94113	7,600.41340	12,857,070	1,350,317,677	47,869,35020	29,094,48840	2.9	5.0	48,300.38214			
2032	18.300	17,683.75141	8,815.90805	1,673.99810	1,901.82722	5,292.01804	5,292.01804	16,435.67336	16,435.67336	5,292.72071	3,346.59086	7,783.76882	12,592,977	1,248,078,005	49,117,42825	27,122,84093	2.9	5.1	48,552.26524			
2033	18.300	17,994.88392	8,870.80622	1,690.75897	1,948.85190	5,484.46683	5,484.46683	16,946.13868	16,946.13868	5,485.01847	3,380.41465	7,968.35165	12,353,911	1,148,745,241	50,266,17349	27,080,17820	2.9	5.1	48,852.51736			
2034	18.300	18,313.72447	8,936.00055	1,705.63180	1,992.35056	5,679.71155	5,679.71155	17,425,25113	17,425,25113	5,680.16989	3,410.46983	8,142.53374	12,140,572	1,088,473,334	51,334,64683	28,981,27108	2.9	5.2	49,210.02724			
2035	18.300	18,641.65905	9,012.19352	1,718.56337	2,033.17061	5,777.71155	5,777.71155	17,823.25988	17,823.25988	5,778.06084	3,436.46816	8,302.77927	11,951,611	1,012,399,177	52,347,04600	28,842,32562	2.9	5.1	49,628.68225			
2036	18.300	18,983.14229	9,099.80412	1,731.81950	2,072.07565	6,079.44303	6,079.44303	18,012.17251	18,012.17251	6,079.69391	3,463.13724	8,457.55686	11,784,449	970,969,978	53,318,01578	26,673,38139	2.9	5.1	50,110.69000			
2037	18.300	19,339.90199	9,198.21302	1,746.61989	2,109.49998	6,285.56901	6,285.56901	18,402.93085	18,402.93085	6,285.75871	3,492.86057	8,612.67571	11,635,866	936,971,114	54,254,98692	26,480,11664	2.9	5.1	50,652.57992			
2038	18.300	19,707.60431	9,305.87139	1,761.68833	2,145.76472	6,494.27988	6,494.27988	18,795.67500	18,795.67500	6,494.42248	3,523.09146	8,766.65932	11,501,751	1,148,745,241	55,166,91624	26,268,48785	2.9	5.2	51,245.77844			
2039	18.300	20,084.23567	9,420.59235	1,775.45469	2,181.34058	6,706.84806	6,706.84806	19,182.24231	19,182.24231	6,706.95485	3,550.99578	8,913.21365	11,378,021	901,993,936	56,068,90960	26,048,81408	2.9	5.2	51,878.25650			
2040	18.300	20,468.67234	9,540.30017	1,787.41548	2,216.80863	6,924.14806	6,924.14806	19,562.09803	19,562.09803	6,924.22793	3,574.67121	9,051.93840	11,260,449	906,574,431	56,975,48391	25,822,40313	2.9	5.2	52,538.49755			
2041	18.300	20,859.98228	9,663.59956	1,798.35894	2,252.56129	7,145.46289	7,145.46289	19,943.42383	19,943.42383	7,145.52722	3,596.59744	9,190.15814	11,145,522	916,558,645	57,892,04236	25,597,85886	2.9	5.2	53,218.66866			
2042	18.300	21,257.51386	9,788.72936	1,809.67763	2,288.62549	7,370.48138	7,370.48138	20,333.09408	20,333.09408	7,370.52650	3,619.26503	9,334.27215	11,030,309	922,419,791	58,814,46215	25,371,43511	2.8	5.2	53,908.98314			
2043	18.300	21,657.93654	9,914.44836	1,820.01150	2,324.93289	7,598.54379	7,598.54379	20,728.97070	20,728.97070	7,598.57814	3,639.95429	9,479.52502	10,913,261	936,965,833	59,743,42798	25,143,58363	2.8	5.2	54,602.50328			
2044	18.300	22,072.25002	10,039.43414	1,839.42023	2,361.25246	7,821.14319	7,821.14319	21,149.33312	21,149.33312	7,822.16970	3,678.78743	9,627.58284	10,793,141	922,916,911	60,666,34489	24,909,27014	2.8	5.2	55,291.98848			
2045	18.300	35,750.89997	15,357.38631	2,970.88440	2,531.14832	14,891.48095	14,891.48095	36,731.51758	36,731.51758	14,891.48095	5,941.76879	15,892.26598	6,001,861	-980.61761	64,036,75721	9,553,53333	1.8	3.4	84,588.03273			
2046	18.300	36,038.60094	15,508.90193	2,998.99262	2,491.29312	15,039.41328	15,039.41328	37,090.91100	37,090.91100	15,039.41328	5,997.98524	16,047.60081	5,911,688	-1,092.31006	62,984,44715	9,167,35708	1.7	3.4	85,422.41311			
2047	18.300	36,322.91487	15,658.56018	3,027.38367	2,448.48376	15,188.48726	15,188.48726	37,454.23690	37,454.23690	15,188.48727	6,054.76733	16,205.16092	5,821,338	-1,131.32203	61,853,12512	8,783,11579	1.7	3.3	86,246.61749			
2048	18.300	36,604.12749	15,806.69266	3,056.22442	2,402.43047	15,338.77994	15,338.77994	37,821.91970	37,821.91970	15,338.77994	6,112.44885	16,364.98963	5,731,229	-1,217.79221	60,635,33291	8,400,18522	1.6	3.2	87,062.40172			
2049	18.300	36,882.64518	15,954.23454	3,085.22039	2,352.83868	15,490.35157	15,490.35157	38,194.46967	38,194.46967	15,490.35157	6,170.44079	16,528.03562	5,641,701	-1,311.82449	59,323,50842	8,018,00011	1.6	3.1	87,874.83487			
2050	18.300	37,158.24521	16,101.34692	3,114.44616	2,299.41021	15,643.04192	15,643.04192	38,571.74571	38,571.74571	15,643.04192	6,228.89232	16,694.25859	5,552,888	-1,413.50050	57,910,00792	7,638,05397	1.5	3.0	88,684.91226			
2051	18.300	37,431.98883	16,248.62613	3,144.30302	2,2																	

⑤ 財政見通し

前提:

人口: 出生中位、死亡中位

経済: ケースG

長期的な経済前提(2028年度以降)

物価上昇率: 0.9%

賃金上昇率(実質<対物価>): 1.0%

運用利回り(実質<対物価>): 2.2%

運用利回り(スプレッド<対賃金>): 1.2%

マクロ経済スライド調整期間

最終的な所得代替率

(終了年度時点)

最終保険料率

42.0 %

18.30 %

2014年度

2058年度

年度 (西暦)	保険料率 %	収入					支出					収支 差引残	年度末 積立金 (26年度価格)	積立 度合	積立 比率	標準報酬 総額 (総報酬)
		収入 合計	保険料 収入	国庫 負担	運用収入	基礎年金 交付金	厚生年金 交付金	その他 収入	支出 合計	給付費	基礎年金 拠出金					
2014	14.354	4,238.32065	2,118.34968	579.59564	140.35884	1,381.79748	1,390.33467	4,194.24177	1,142.11689	1,654.62957	7,160.63	44,078.88	17,600.93728	17,318.64339	2.0	14,895.79360
2015	14.708	8,893.98737	4,492.19066	1,216.67373	329.65042	2,836.06038	2,852.35053	8,697.63872	2,400.76715	3,429.93343	14,587.61	196,348.65	17,797.28593	17,123.14744	2.0	30,891.35574
2016	15.082	9,383.51699	4,800.72373	1,260.71850	379.11007	2,922.37723	2,937.47941	9,001.77548	2,491.23263	3,558.20277	14,860.67	381,741.50	18,179.02743	17,004.11148	2.0	32,236.88835
2017	15.416	9,905.24896	5,128.56729	1,298.36731	441.56086	3,015.73008	3,029.66449	9,328.30058	2,568.86580	3,714.67191	15,098.37	576,948.38	18,755.97582	17,072.56862	1.9	33,647.10254
2018	15.770	10,406.90323	5,456.29296	1,336.16818	512.20012	3,080.88497	3,093.70277	9,603.96415	2,646.70076	3,848.27380	15,286.82	802,939.09	19,558.91490	17,340.45137	2.0	34,992.28048
2019	16.124	10,869.29942	5,779.77802	1,368.76417	575.71480	3,123.59301	3,135.32916	9,840.14944	2,714.05603	3,975.35411	15,410.14	1,029,149.98	20,588.06489	17,783.38889	2.0	36,250.44884
2020	16.478	11,390.85132	6,104.51717	1,398.71415	644.90069	3,221.34805	3,232.03566	10,176.60369	2,776.05308	4,153.00806	15,506.88	1,214,247.63	21,802.31251	18,380.07192	2.0	37,461.40886
2021	16.832	11,891.46407	6,435.11852	1,425.71818	718.02612	3,291.42729	3,301.10461	10,449.69354	2,832.08172	4,300.93193	15,575.28	1,441,705.53	23,244.08304	19,089.65636	2.1	38,655.75925
2022	17.186	12,381.40760	6,777.09787	1,451.77689	800.95713	3,330.69921	3,339.40967	10,667.11372	2,886.13286	4,425.95708	15,614.11	1,714,293.87	24,958.37692	19,960.61313	2.2	39,866.92797
2023	17.540	12,831.48993	7,095.92309	1,478.79907	807.27605	3,429.02320	3,436.81281	11,000.73989	2,942.01893	4,606.28553	15,622.62	1,830,750.04	26,789.12896	21,025.28613	2.3	40,894.77306
2024	17.894	13,210.32680	7,358.51826	1,494.02243	869.64298	3,488.14313	3,495.04717	11,215.60572	2,974.23678	4,730.79434	15,527.43	1,994,721.09	28,783.84805	22,169.60849	2.4	41,562.73580
2025	18.248	13,546.81798	7,601.44623	1,500.91805	932.42041	3,512.03329	3,518.10523	11,344.39901	2,989.69221	4,821.23191	15,369.65	2,202,418.98	30,986.26702	23,420.93590	2.5	42,094.78097
2026	18.300	13,819.75954	7,737.35554	1,511.29775	972.46161	3,598.64464	3,603.94321	12,879.95990	3,011.99836	6,248.67675	15,235.58	939,905.64	31,926.17266	23,681.41564	2.6	42,661.29509
2027	18.300	14,034.45678	7,835.44640	1,524.91914	989.86994	3,684.22129	3,688.80681	13,034.27642	3,040.66726	6,289.71256	15,089.79	1,000,180.36	32,926.35302	23,967.91460	2.4	43,186.87955
2028	18.300	15,184.22554	8,126.25358	1,589.33440	1,188.01090	4,280.62666	4,282.23540	14,173.39125	3,175.45133	6,701.96393	13,740.60	1,010,834.29	39,421.67877	25,631.65383	2.7	44,765.68007
2029	18.300	15,975.19537	8,099.17169	1,623.11039	1,310.20986	4,942.70343	4,943.20767	15,416.35720	3,245.21230	7,215.58332	12,353.91	568,838.17	43,196.49091	25,563.42630	2.8	44,603.04254
2030	18.300	16,153.57722	8,111.75774	1,599.88213	1,245.18752	5,086.62359	5,087.01173	15,686.41015	3,259.51951	7,729.73834	12,140.57	467,167.06	43,663.65798	25,358.08929	2.8	44,666.37561
2031	18.300	16,338.46668	8,132.18351	1,635.24334	1,350.06700	5,232.32952	5,232.64906	15,942.87387	3,269.89421	7,428.37899	11,951.61	395,972.81	44,059.63079	25,110.94633	2.7	44,782.61131
2032	18.300	16,533.60920	8,163.15917	1,640.58192	1,350.28175	5,379.58636	5,379.81052	16,195.53154	3,280.71552	7,523.05100	11,784.49	448,397.87	44,397.87565	24,831.91769	2.7	44,952.78538
2033	18.300	16,738.62262	8,203.12600	1,647.20880	1,359.84558	5,528.44224	5,528.61059	16,450.74240	3,294.08091	7,616.41504	11,635.86	287,880.22	44,685.75866	24,526.91884	2.7	45,172.84958
2034	18.300	16,950.25222	8,250.54775	1,653.94168	1,367.99143	5,677.71135	5,677.89705	16,704.83388	3,307.63197	7,707.80311	11,501.75	245,418.34	44,931.77700	24,201.78897	2.7	45,434.29822
2035	18.300	17,165.92020	8,303.36217	1,659.39030	1,375.04581	5,828.12192	5,828.21543	16,949.43759	3,318.59357	7,791.25057	11,378.02	216,482.61	45,147.65961	23,864.96118	2.7	45,725.78084
2036	18.300	17,384.36168	8,359.64692	1,663.10653	1,381.41132	5,980.19690	5,980.26638	17,183.97232	3,326.07411	7,866.37134	11,260.49	200,389.36	45,348.04897	23,523.93188	2.6	46,036.63069
2037	18.300	17,604.69340	8,418.11896	1,665.68492	1,387.35842	6,133.53120	6,133.58290	17,415.58315	3,331.26624	7,939.58849	11,145.52	189,110.25	45,371.5921	23,181.58124	2.6	46,359.64745
2038	18.300	17,826.23407	8,477.20766	1,668.23677	1,392.91171	6,287.87792	6,287.91665	17,651.66771	3,336.39608	8,016.32458	11,030.39	174,566.36	45,711.72558	22,836.55315	2.6	46,686.10332
2039	18.300	18,045.79532	8,535.82412	1,669.55887	1,398.03865	6,442.37368	6,442.40297	17,884.60541	3,339.05915	8,092.23004	10,913.26	161,189.90	45,872.91548	22,489.77430	2.6	47,009.91257
2040	18.300	18,260.79355	8,592.83892	1,668.20615	1,402.86730	6,596.88118	6,596.90360	18,105.71248	3,336.36746	8,161.64828	10,793.14	155,081.07	46,027.99655	22,145.04882	2.5	47,324.89192
2041	18.300	23,054.36755	10,332.59386	1,827.23044	1,136.23384	9,758.30941	9,758.46089	23,794.57059	3,654.46089	10,375.79844	6,001.86	-740,203.04	36,843.55926	8,193.59709	1.6	56,911.62364
2042	18.300	23,117.95321	10,373.45809	1,833.51151	1,113.20200	9,797.78160	9,797.78160	23,886.74937	3,667.02302	10,416.03307	5,911.68	-768,796.16	36,074.76310	7,873.03768	1.5	57,136.59352
2043	18.300	23,178.69424	10,412.25477	1,839.84779	1,089.24343	9,837.34825	9,837.34825	23,979.63336	3,679.69558	10,456.76815	5,821.38	-800,939.12	35,273.82398	7,554.69962	1.5	57,350.21257
2044	18.300	23,236.83461	10,449.23251	1,846.32611	1,064.25065	9,877.02534	9,877.02534	24,073.40722	3,692.65222	10,497.99837	5,731.29	-836,572.61	34,437.25137	7,238.00626	1.5	57,553.80342
2045	18.300	23,292.72018	10,485.03125	1,852.74862	1,038.11917	9,916.82113	9,916.82113	24,168.27865	3,705.49724	10,540.31857	5,641.70	-875,558.47	33,561.69290	6,922.45513	1.4	57,750.83667
2046	18.300	23,346.28142	10,519.77307	1,859.15090	1,010.74819	9,956.60926	9,956.60926	24,264.07744	3,718.30179	10,583.61350	5,552.88	-917,960.02	32,643.89689	6,607.60546	1.4	57,942.05662
2047	18.300	23,398.26484	10,553.85526	1,865.77931	982.03984	9,996.59043	9,996.59043	24,361.45614	3,731.55882	10,627.84192	5,465.17	-963,191.30	31,680.70559	6,293.07297	1.3	58,129.67377
2048	18.300	23,449.12301	10,587.94974	1,872.64412	951.90016	10,036.62900	10,036.62900	24,460.70824	3,745.28823	10,673.41020	5,378.82	-1,011,583.23	30,669.12235	5,978.53927	1.3	58,317.30786
2049	18.300	23,499.12779	10,622.26319	1,879.75282	920.24021	10,076.87147	10,076.87147	24,561.93116	3,759.50583	10,720.25975	5,294.10	-1,062,803.36	29,606.31899	5,663.74860	1.2	58,506.11910
2050	18.300	23,548.89705	10,656.99255	1,887.28355	886.97582	10,117.41218	10,117.41218	24,665.60542	3,774.56711	10,768.41488	5,211.26	-1,116,708.37	28,489.61062	5,348.49856	1.2	58,698.55955
2051	18.300	23,599.13920	10,693.57968	1,895.19339	852.02768	10,158.33844	10,158.33844	24,772.26145	3,790.38679	10,818.40572	5,130.50	-1,173,122.25	27,316.48837	5,032.64219	1.2	58,898.62623
2052	18.300	23,650.18138	10,731.58964	1,903.59077	815.32256	10,199.67841	10,199.67841	24,882.00452	3,807.18155	10,870.09258	5,051.99	-1,231,823.14	26,084.66523	4,716.09201	1.1	59,107.85310
2053	18.300	23,701.57473	10,771.19315	1,912.27726	776.79473	10,241.30959	10,241.30959	24,994.11489	3,824.55452	10,923.27503	4,975.76	-1,292,540.16	24,792.12506	4,398.82386	1.0	59,325.93944
2054	18.300	23,754.06452	10,812.93433	1,921.33962	736.38677	10,283.40381	10,283.40381	25,109.06599	3,842.67923	10,978.08104	4,901.90	-1,355,001.47	23,437.12359	4,080.87173	1.0	59,555.81346
2055	18.300	23,807.92800	10,856.99255	1,930.84127	694.05055	10,326.04363	10,326.04363	25,226.79615	3,861.68255	11,034.23956	4,830.41	-1,418,868.15	22,018.25544	3,762.33407	0.9	59,798.50752
2056	18.300	23,862.93947	10,903.32953	1,940.60994	649.74915	10,369.25085	10,369.25085	25,346.68418	3,881.21988	11,091.45221	4,761.23	-1,483,744.71	20,534.51074	3,443.37741	0.9	60,053.77178
2057	18.300	23,919.78970	10,952.42982	1,950.72726	603.45734	10,413.17527	10,413.17527	25,469.05187	3,901.45453	11,149.727						

⑥-1 区分別給付費の見通し

前提： 出生中位、死亡中位、経済：ケースA

年度 (西暦)	合計	老齢・退職年金	障害 年金	遺族 年金	一時 金
	億円	億円	億円	億円	億円
2014					
2015	2,735.49869	2,350.65894	20.05104	364.78871	
2016	2,864.42990	2,474.05633	21.27544	369.09813	
2017	2,985.47171	2,586.98424	22.75416	375.73331	
2018	3,115.67780	2,709.18026	24.13202	382.36552	
2019	3,231.42921	2,814.06838	25.80600	391.55483	
2020	3,328.06337	2,898.46873	27.75891	401.83573	
2021	3,487.74351	3,045.35840	29.78048	412.60463	
2022	3,623.06996	3,166.95057	32.15543	423.96396	
2023	3,728.52357	3,257.91420	34.73704	435.87233	
2024	3,905.67544	3,420.01160	37.27330	448.39054	
2025	4,051.81236	3,549.95076	40.12868	461.73293	
2026	4,163.72431	3,644.60716	43.20096	475.91619	
2027	4,359.61903	3,822.32821	46.16286	491.12796	
2028	4,565.10033	4,008.49899	49.32201	507.27934	
2029	4,779.82931	4,203.17076	52.46368	524.19487	
2030	5,004.02931	4,406.37165	55.82049	541.83717	
2031	5,248.53240	4,625.65656	59.39936	563.47648	
2032	5,526.88630	4,873.68454	62.90627	590.29549	
2033	5,834.76818	5,148.86403	66.51907	619.38508	
2034	6,160.65882	5,440.85095	70.16904	649.63882	
2035	6,505.71319	5,750.75080	73.84321	681.11918	
2036	6,872.11529	6,080.97616	77.56011	713.57902	
2037	7,258.82740	6,430.52950	81.26858	747.02932	
2038	7,662.24837	6,795.78807	84.95337	781.50693	
2039	8,080.78259	7,175.14637	88.69246	816.94376	
2040	8,516.04765	7,570.28472	92.47400	853.28893	
2041	8,968.09281	7,981.25475	96.27586	890.56221	
2042	9,439.19040	8,410.27109	100.09320	928.82611	
2043	9,931.05972	8,859.04119	103.94573	968.07280	
2044	10,449.11691	9,332.40287	107.88890	1,008.82514	
2045	10,992.38602	9,829.81645	111.86964	1,050.69993	
2046	11,559.91840	10,350.60168	115.88822	1,093.42849	
2047	12,150.83029	10,893.90761	119.95308	1,136.96960	
2048	12,765.46365	11,460.01764	124.06003	1,181.38598	
2049	13,403.61478	12,048.62198	128.22441	1,226.76839	
2050	14,065.35327	12,659.69226	132.45139	1,273.20962	
2051	14,750.07266	13,292.49660	136.73205	1,320.84400	
2052	15,457.67687	13,946.72103	141.08830	1,369.86754	
2053	16,185.41100	14,619.47762	145.52163	1,420.41175	
2054	16,929.16025	15,306.49747	150.04546	1,472.61732	
2055	17,689.86522	16,008.56242	154.66440	1,526.63839	
2056	18,471.06620	16,728.98306	159.37819	1,582.70495	
2057	19,272.36619	17,467.08601	164.19383	1,641.08636	
2058	20,094.89301	18,223.85920	169.11705	1,701.91676	
2059	20,937.31544	18,997.84722	174.15295	1,765.31528	
2060	21,797.04579	19,786.34270	179.30756	1,831.39553	
2061	22,671.25431	20,586.53150	184.59111	1,900.13170	
2062	23,555.49938	21,394.10052	190.01580	1,971.38306	
2063	24,447.38596	22,206.44467	195.59203	2,045.34926	
2064	25,345.94288	23,022.49662	201.32651	2,122.11974	
2065	26,249.63965	23,840.64635	207.22585	2,201.76746	
2066	27,158.15517	24,660.52036	213.29174	2,284.34307	
2067	28,070.37497	25,480.97967	219.52982	2,369.86549	
2068	28,985.91472	26,301.63963	225.94445	2,458.33063	
2069	29,904.89036	27,122.66816	232.54022	2,549.68199	
2070	30,828.43366	27,945.27809	239.32033	2,643.83525	
2071	31,758.09890	28,771.10730	246.28472	2,740.70689	
2072	32,698.26621	29,604.65308	253.42733	2,840.18579	
2073	33,649.27545	30,446.39593	260.75783	2,942.12169	
2074	34,612.66760	31,298.03793	268.28143	3,046.34824	
2075	35,589.80315	32,161.13171	275.99531	3,152.67614	
2076	36,581.95891	33,037.13420	283.90431	3,260.92040	
2077	37,592.71774	33,929.83825	292.00863	3,370.87086	
2078	38,624.55272	34,841.92483	300.31014	3,482.31776	
2079	39,680.03502	35,776.16819	308.80813	3,595.05871	
2080	40,762.69984	36,736.29745	317.50376	3,708.89864	
2081	41,875.16778	37,725.10432	326.40177	3,823.66169	
2082	43,019.36016	38,744.67921	335.50520	3,939.17575	
2083	44,196.21709	39,796.09327	344.82048	4,055.30335	
2084	45,408.20001	40,881.91382	354.35871	4,171.92748	
2085	46,656.11379	42,002.99201	364.13341	4,288.98838	
2086	47,940.87503	43,160.25538	374.15317	4,406.46648	
2087	49,262.53817	44,353.69600	384.43543	4,524.40674	
2088	50,621.45802	45,583.55018	394.99308	4,642.91477	
2089	52,017.61518	46,849.60428	405.84288	4,762.16803	
2090	53,451.61576	48,152.18570	416.99669	4,882.43337	
2091	54,924.02561	49,491.50345	428.47282	5,004.04933	
2092	56,435.99641	50,868.28058	440.28493	5,127.43090	
2093	57,988.06221	52,282.54526	452.44714	5,253.06982	
2094	59,581.92174	53,735.40674	464.97326	5,381.54174	
2095	61,219.22218	55,227.89275	477.86708	5,513.46234	
2096	62,900.77987	56,760.16142	491.14616	5,649.47228	
2097	64,629.53659	58,334.46954	504.82881	5,790.23825	
2098	66,406.25908	59,950.87063	518.92981	5,936.45864	
2099	68,233.63968	61,611.35859	533.46219	6,088.81890	
2100	70,114.11287	63,317.71443	548.43381	6,247.96464	
2101	72,050.05483	65,071.71722	563.85046	6,414.48715	
2102	74,043.45229	66,874.80745	579.71660	6,588.92824	
2103	76,095.12654	68,727.34622	596.05661	6,771.72371	
2104	78,208.06260	70,631.99773	612.87278	6,963.19209	
2105	80,384.58956	72,590.87180	630.16996	7,163.54779	
2106	82,626.62318	74,605.77115	647.96254	7,372.88949	
2107	84,937.20189	76,679.74755	666.25532	7,591.19903	
2108	87,319.29609	78,815.89575	685.05242	7,818.34793	
2109	89,772.04757	81,013.59763	704.36912	8,054.08082	
2110	92,297.50087	83,275.25747	724.21970	8,298.02371	

(注)2015年度は1年度分の額である。



⑥-1 区分別給付費の見通し

前提： 出生中位、死亡中位、経済：ケースB

年度 (西暦)	合計	老齢・退職年金	障害 年金	遺族 年金	一時 金
	億円	億円	億円	億円	億円
2014					
2015	2,735.49869	2,350.65894	20.05104	364.78871	
2016	2,864.42990	2,474.05633	21.27544	369.09813	
2017	2,973.64211	2,576.67332	22.65562	374.31317	
2018	3,100.82346	2,696.18984	24.00661	380.62701	
2019	3,215.94030	2,800.50437	25.67115	389.76477	
2020	3,312.05218	2,884.45044	27.61319	399.98855	
2021	3,470.84961	3,030.52949	29.62358	410.69654	
2022	3,605.42705	3,151.45093	31.98544	421.99068	
2023	3,710.29939	3,241.91627	34.55291	433.83021	
2024	3,886.46092	3,403.11022	37.07535	446.27536	
2025	4,025.16487	3,526.52993	39.84943	458.78550	
2026	4,127.81939	3,613.11689	42.79637	471.90612	
2027	4,312.56619	3,781.02040	45.59456	485.95123	
2028	4,505.29349	3,955.92902	48.54312	500.82134	
2029	4,705.74636	4,137.93692	51.44781	516.36163	
2030	4,914.09026	4,327.01660	54.53996	532.53371	
2031	5,125.15764	4,517.78011	57.81183	549.56570	
2032	5,375.87747	4,741.72176	60.99261	573.16310	
2033	5,652.63618	4,989.55673	64.24856	598.83089	
2034	5,946.06018	5,252.86751	67.51658	625.67609	
2035	6,255.41859	5,531.15231	70.78185	653.48444	
2036	6,582.34200	5,826.30149	74.06118	681.97933	
2037	6,925.91526	6,137.42946	77.30602	711.17978	
2038	7,282.60653	6,460.99272	80.50226	741.11156	
2039	7,650.78560	6,795.36303	83.72468	771.69789	
2040	8,031.88791	7,142.03768	86.96133	802.88890	
2041	8,425.84120	7,500.95001	90.19130	834.69989	
2042	8,834.49928	7,873.90889	93.40975	867.18064	
2043	9,260.44401	8,263.41199	96.64264	900.38938	
2044	9,708.70982	8,673.96451	99.94163	934.80368	
2045	10,174.78593	9,101.70525	103.23709	969.84358	
2046	10,659.01932	9,547.11783	106.53775	1,005.36374	
2047	11,160.85495	10,009.63820	109.85372	1,041.36304	
2048	11,680.25621	10,489.19689	113.18132	1,077.87799	
2049	12,216.79107	10,985.28226	116.53400	1,114.97482	
2050	12,770.37846	11,497.73177	119.91518	1,152.73151	
2051	13,340.35005	12,025.77480	123.31728	1,191.25798	
2052	13,926.38448	12,568.90596	126.75981	1,230.71871	
2053	14,525.81678	13,124.35438	130.24324	1,271.21915	
2054	15,134.79753	13,688.14539	133.77858	1,312.87356	
2055	15,753.91444	14,260.73866	137.36918	1,355.80660	
2056	16,386.22986	14,845.01188	141.01429	1,400.20369	
2057	17,031.17612	15,440.17553	144.71874	1,446.28185	
2058	17,689.48759	16,046.86486	148.48679	1,494.13594	
2059	18,359.83151	16,663.66107	152.32207	1,543.84836	
2060	19,039.78076	17,288.05783	156.22886	1,595.49407	
2061	19,726.74063	17,917.50274	160.21508	1,649.02281	
2062	20,416.76005	18,548.17981	164.29039	1,704.28985	
2063	21,107.72501	19,177.81875	168.46214	1,761.44413	
2064	21,798.75055	19,805.47833	172.73516	1,820.53706	
2065	22,488.49438	20,429.77615	177.11361	1,881.60462	
2066	23,176.77245	21,050.51153	181.59758	1,944.66334	
2067	23,862.66276	21,666.76982	186.19051	2,009.70242	
2068	24,545.72168	22,278.13581	190.89449	2,076.69138	
2069	25,226.03345	22,884.75986	195.71187	2,145.56171	
2070	25,904.50547	23,487.64321	200.64384	2,216.21842	
2071	26,582.42000	24,088.16667	205.68877	2,288.56456	
2072	27,263.40188	24,690.07723	210.84014	2,362.48451	
2073	27,947.68968	25,293.75169	216.10454	2,437.83345	
2074	28,636.53855	25,900.59924	221.48485	2,514.45446	
2075	29,331.04000	26,511.88688	226.97729	2,592.17583	
2076	30,032.16688	27,128.75210	232.58430	2,670.83048	
2077	30,742.78375	27,754.24529	238.30460	2,750.23386	
2078	31,464.77150	28,390.42763	244.13812	2,830.20575	
2079	32,200.06344	29,039.40751	250.08278	2,910.57315	
2080	32,951.36251	29,704.05214	256.13799	2,991.17238	
2081	33,720.56662	30,386.40278	262.30606	3,071.85778	
2082	34,509.00158	31,087.92658	268.58786	3,152.48714	
2083	35,317.17149	31,809.23608	274.98694	3,232.94848	
2084	36,146.69969	32,552.03955	281.51031	3,313.14983	
2085	36,997.95593	33,316.74413	288.16699	3,393.04481	
2086	37,871.40410	34,103.82269	294.96194	3,472.61946	
2087	38,766.78405	34,912.96834	301.90692	3,551.90879	
2088	39,684.09052	35,744.08594	309.00998	3,630.99460	
2089	40,622.99300	36,596.69681	316.28196	3,710.01422	
2090	41,583.65278	37,470.75276	323.72975	3,789.17027	
2091	42,566.18245	38,366.10026	331.36507	3,868.71712	
2092	43,571.11353	39,282.95337	339.19581	3,948.96435	
2093	44,598.52003	40,221.01439	347.23019	4,030.27546	
2094	45,649.35368	41,180.80581	355.47591	4,113.07196	
2095	46,724.53416	42,162.80184	363.93308	4,197.79924	
2096	47,824.31033	43,166.78414	372.61213	4,284.91406	
2097	48,950.56870	44,194.15809	381.52398	4,374.88663	
2098	50,103.53161	45,244.65181	390.67665	4,468.20316	
2099	51,284.85250	46,319.44222	400.07671	4,565.33357	
2100	52,495.96918	47,419.53098	409.72682	4,666.71138	
2101	53,738.28622	48,545.93614	419.62803	4,772.72205	
2102	55,012.86962	49,699.38018	429.78031	4,883.70914	
2103	56,319.91946	50,879.78884	440.19834	4,999.93228	
2104	57,661.21770	52,088.77650	450.88039	5,121.56081	
2105	59,038.05046	53,327.53987	461.82648	5,248.68410	
2106	60,451.36966	54,597.01912	473.04366	5,381.30689	
2107	61,902.89628	55,899.01523	484.53175	5,519.34931	
2108	63,394.32126	57,235.38097	496.29016	5,662.65013	
2109	64,924.51330	58,605.22738	508.32630	5,810.95961	
2110	66,494.45796	60,009.86603	520.64680	5,963.94514	

(注)2015年度は1年度分の額である。

⑥-1 区分別給付費の見通し

前提： 出生中位、死亡中位、経済：ケースC

年度 (西暦)	合計	老齢・退職年金	障害 年金	遺族 年金	一時 金
	億円	億円	億円	億円	億円
2014					
2015	2,735.49869	2,350.65894	20.05104	364.78871	
2016	2,864.42990	2,474.05633	21.27544	369.09813	
2017	2,968.82693	2,572.47631	22.61551	373.73511	
2018	3,085.36312	2,682.66785	23.87599	378.81928	
2019	3,197.90783	2,784.71291	25.51416	387.68075	
2020	3,293.41167	2,868.13009	27.44354	397.83804	
2021	3,451.18143	3,013.26540	29.44092	408.47511	
2022	3,584.88685	3,133.40596	31.78754	419.69335	
2023	3,689.08261	3,223.29130	34.33856	431.45275	
2024	3,864.09094	3,383.43312	36.84496	443.81286	
2025	3,995.30005	3,500.27770	39.53610	455.48626	
2026	4,088.55367	3,578.67665	42.34675	467.53027	
2027	4,261.71804	3,736.38039	44.95770	480.37994	
2028	4,440.95897	3,899.37737	47.65758	493.92402	
2029	4,626.19127	4,067.86810	50.28232	508.04084	
2030	4,817.54068	4,241.78390	53.06345	522.69334	
2031	5,008.75176	4,415.04023	55.99081	537.72072	
2032	5,209.57453	4,596.64552	58.77730	554.15170	
2033	5,449.27780	4,812.33968	61.61995	575.31817	
2034	5,705.96972	5,043.21900	64.44814	598.30258	
2035	5,975.43176	5,286.23329	67.24498	621.95349	
2036	6,258.85815	5,542.81983	70.02664	646.01168	
2037	6,554.92133	5,811.71152	72.74735	670.46246	
2038	6,859.94711	6,089.23810	75.39430	695.31472	
2039	7,172.36861	6,373.83884	78.03797	720.49180	
2040	7,493.54621	6,666.93320	80.66797	745.94504	
2041	7,823.40780	6,968.44338	83.26527	771.69915	
2042	8,163.54505	7,279.91553	85.82546	797.80406	
2043	8,520.50799	7,607.46407	88.40297	824.64096	
2044	8,890.76816	7,947.75736	90.99110	852.01971	
2045	9,272.90402	8,299.73890	93.54366	879.62147	
2046	9,667.63640	8,664.19020	96.07439	907.37181	
2047	10,074.05718	9,040.19234	98.59227	935.27256	
2048	10,492.05509	9,427.58963	101.09380	963.37166	
2049	10,920.98947	9,825.67729	103.59130	991.72088	
2050	11,360.50759	10,234.05369	106.08775	1,020.36615	
2051	11,809.87308	10,651.90594	108.57552	1,049.39162	
2052	12,268.71973	11,078.71476	111.07196	1,078.93302	
2053	12,734.63689	11,511.98898	113.57790	1,109.07001	
2054	13,204.23786	11,948.24542	116.10242	1,139.89002	
2055	13,677.91084	12,387.77180	118.64756	1,171.49148	
2056	14,158.00705	12,832.77070	121.21204	1,204.02431	
2057	14,643.88396	13,282.42413	123.79972	1,237.66012	
2058	15,136.10752	13,737.23496	126.41341	1,272.45915	
2059	15,633.35635	14,195.83173	129.05543	1,308.46918	
2060	16,133.43238	14,655.97028	131.72887	1,345.73323	
2061	16,634.09682	15,115.46868	134.43978	1,384.18836	
2062	17,132.01566	15,571.12935	137.19553	1,423.69078	
2063	17,625.43662	16,021.08929	140.00151	1,464.34583	
2064	18,113.67125	16,464.63425	142.86060	1,506.17640	
2065	18,595.64841	16,900.68257	145.77533	1,549.19051	
2066	19,071.26536	17,329.14135	148.74486	1,593.37915	
2067	19,539.91826	17,749.43598	151.77095	1,638.71132	
2068	20,001.39777	18,161.40273	154.85436	1,685.14068	
2069	20,455.77272	18,565.18569	157.99588	1,732.59115	
2070	20,903.76002	18,961.59345	161.19534	1,780.97123	
2071	21,346.39811	19,351.75801	164.45038	1,830.18972	
2072	21,786.59923	19,738.70736	167.75477	1,880.13710	
2073	22,224.56105	20,122.76621	171.11281	1,930.68203	
2074	22,661.30258	20,505.08786	174.52583	1,981.68889	
2075	23,097.72441	20,886.72030	177.98996	2,033.01415	
2076	23,534.62734	21,268.59977	181.50624	2,084.52133	
2077	23,974.25716	21,653.12173	185.07274	2,136.06269	
2078	24,418.04043	22,041.85535	188.68853	2,187.49655	
2079	24,867.40433	22,436.36252	192.35106	2,238.69075	
2080	25,324.32637	22,838.74498	196.05900	2,289.52239	
2081	25,790.15204	23,250.45395	199.81319	2,339.88490	
2082	26,265.75045	23,672.46050	203.61341	2,389.67653	
2083	26,751.35254	24,105.07221	207.46140	2,438.81892	
2084	27,248.01792	24,549.40697	211.36146	2,487.24949	
2085	27,755.77487	25,005.51287	215.31916	2,534.94284	
2086	28,274.74969	25,473.51425	219.33701	2,581.89842	
2087	28,804.56962	25,952.99561	223.42255	2,628.15145	
2088	29,345.03496	26,443.68505	227.58040	2,673.76950	
2089	29,895.70856	26,945.03345	231.81715	2,718.85797	
2090	30,456.50049	27,456.79611	236.13627	2,763.56810	
2091	31,027.27521	27,978.64558	240.54469	2,808.08494	
2092	31,608.18972	28,510.51507	245.04641	2,852.62825	
2093	32,199.03658	29,051.93872	249.64551	2,897.45235	
2094	32,800.24909	29,603.05533	254.34570	2,942.84806	
2095	33,412.25009	30,163.98802	259.14514	2,989.11692	
2096	34,034.97325	30,734.36143	264.04938	3,036.56244	
2097	34,669.51049	31,314.95487	269.06423	3,085.49140	
2098	35,315.77598	31,905.36628	274.19333	3,136.21636	
2099	35,974.71510	32,506.24309	279.43927	3,189.03275	
2100	36,647.09008	33,118.08241	284.80179	3,244.20588	
2101	37,333.63172	33,741.38892	290.27959	3,301.96321	
2102	38,034.84158	34,376.47242	295.87067	3,362.49849	
2103	38,750.62022	35,023.09220	301.58304	3,425.94497	
2104	39,481.95130	35,682.16591	307.41343	3,492.37197	
2105	40,229.45066	36,354.29776	313.35979	3,561.79311	
2106	40,993.50800	37,039.91887	319.42480	3,634.16433	
2107	41,775.02487	37,740.03239	325.60626	3,709.38622	
2108	42,574.83682	38,455.62778	331.90163	3,787.30741	
2109	43,391.87921	39,185.84652	338.31376	3,867.71893	
2110	44,226.54159	39,931.33624	344.84494	3,950.36041	

(注)2015年度は1年度分の額である。

⑥-1 区分別給付費の見通し

前提： 出生中位、死亡中位、経済：ケースD

年度 (西暦)	合計	老齢・退職年金	障害 年金	遺族 年金	一時 金
	億円	億円	億円	億円	億円
2014					
2015	2,735.49869	2,350.65894	20.05104	364.78871	
2016	2,864.42990	2,474.05633	21.27544	369.09813	
2017	2,968.82693	2,572.47631	22.61551	373.73511	
2018	3,073.13513	2,671.97212	23.77263	377.39037	
2019	3,179.23818	2,768.36379	25.35151	385.52287	
2020	3,273.41677	2,850.62394	27.26157	395.53127	
2021	3,430.08419	2,994.74693	29.24498	406.09228	
2022	3,562.85424	3,114.04988	31.57526	417.22910	
2023	3,666.32399	3,203.31285	34.10861	428.90253	
2024	3,840.09581	3,362.32672	36.59771	441.17138	
2025	3,963.83113	3,472.61503	39.20538	452.01072	
2026	4,047.94071	3,543.05019	41.89005	463.00047	
2027	4,210.07682	3,691.03545	44.33958	474.70179	
2028	4,376.83498	3,843.00387	46.83535	486.99576	
2029	4,548.24311	3,999.22638	49.23406	499.78267	
2030	4,724.40214	4,159.60994	51.76623	513.02597	
2031	4,899.15094	4,318.16785	54.42055	526.56255	
2032	5,076.41049	4,479.31664	56.91395	540.17990	
2033	5,279.57234	4,663.63565	59.43090	556.50578	
2034	5,504.77291	4,867.09176	61.91893	575.76222	
2035	5,744.15838	5,083.50256	64.36060	596.29522	
2036	5,994.99524	5,311.18210	66.76796	617.04518	
2037	6,255.79162	5,548.69627	69.09806	637.99730	
2038	6,522.86663	5,792.38616	71.33930	659.14117	
2039	6,794.61377	6,040.64563	73.55865	680.40950	
2040	7,072.56778	6,295.02664	75.74720	701.79395	
2041	7,355.99699	6,554.89895	77.88680	723.21394	
2042	7,646.34072	6,821.63795	79.97398	744.72879	
2043	7,949.64220	7,100.85548	82.05923	766.72749	
2044	8,262.81170	7,389.61443	84.13805	789.05921	
2045	8,584.45133	7,686.86584	86.16722	811.41827	
2046	8,915.21607	7,993.32235	88.15974	833.73398	
2047	9,254.18962	8,308.05943	90.12394	856.00625	
2048	9,600.91392	8,630.58197	92.05684	878.27511	
2049	9,954.68626	8,960.11947	93.96960	900.59718	
2050	10,315.13257	9,296.24306	95.86508	923.02442	
2051	10,681.42021	9,638.06242	97.73678	945.62101	
2052	11,053.10648	9,985.01196	99.60015	968.49437	
2053	11,428.01120	10,334.84715	101.45560	991.70844	
2054	11,803.11686	10,684.47087	103.31168	1,015.33432	
2055	12,178.79449	11,034.17250	105.17032	1,039.45166	
2056	12,557.15575	11,385.93863	107.03010	1,064.18702	
2057	12,937.53592	11,738.95603	108.89406	1,089.68583	
2058	13,320.25949	12,093.50126	110.76455	1,115.99368	
2059	13,704.14716	12,448.36208	112.64349	1,143.14158	
2060	14,087.27230	12,801.58493	114.53315	1,171.15421	
2061	14,467.64783	13,151.24475	116.43856	1,199.96452	
2062	14,842.41018	13,494.60624	118.36583	1,229.43811	
2063	15,210.11327	13,830.13789	120.31929	1,259.65610	
2064	15,570.23389	14,157.30704	122.30106	1,290.62579	
2065	15,921.92791	14,475.27149	124.31290	1,322.34352	
2066	16,265.19418	14,784.04970	126.35354	1,354.79094	
2067	16,599.59599	15,083.24147	128.42417	1,387.93035	
2068	16,925.06139	15,372.82497	130.52499	1,421.71143	
2069	17,241.80420	15,653.08836	132.65625	1,456.05960	
2070	17,550.53476	15,924.82861	134.81738	1,490.88876	
2071	17,852.12724	16,189.00552	137.00596	1,526.11576	
2072	18,149.02909	16,448.16603	139.21639	1,561.64668	
2073	18,441.42546	16,702.60473	141.45186	1,597.36887	
2074	18,730.19839	16,953.32048	143.71311	1,633.16480	
2075	19,016.13028	17,201.22050	145.99660	1,668.91318	
2076	19,299.92299	17,447.11778	148.30287	1,704.50234	
2077	19,583.45188	17,693.00802	150.63007	1,739.81379	
2078	19,867.91284	17,940.19951	152.97714	1,774.73620	
2079	20,154.46242	18,189.95366	155.34176	1,809.16700	
2080	20,444.68228	18,443.94630	157.72257	1,843.01341	
2081	20,739.60996	18,703.29239	160.11998	1,876.19759	
2082	21,039.89364	18,968.71382	162.53351	1,908.64631	
2083	21,345.66169	19,240.39091	164.96427	1,940.30651	
2084	21,657.68777	19,519.13406	167.41535	1,971.13836	
2085	21,975.92561	19,804.90410	169.89079	2,001.13071	
2086	22,300.38036	20,097.69594	172.39214	2,030.29229	
2087	22,630.63089	20,397.04540	174.92477	2,058.66072	
2088	22,966.43861	20,702.64896	177.49180	2,086.29786	
2089	23,307.38964	21,013.99819	180.09779	2,113.29366	
2090	23,653.32962	21,330.81370	182.74486	2,139.77106	
2091	24,004.06976	21,652.75573	185.43768	2,165.87635	
2092	24,359.63773	21,979.67888	188.17862	2,191.78023	
2093	24,719.78040	22,311.13432	190.97007	2,217.67601	
2094	25,084.72070	22,647.12522	193.81407	2,243.78142	
2095	25,454.65699	22,987.62945	196.70842	2,270.31912	
2096	25,829.43473	23,332.26853	199.65655	2,297.50966	
2097	26,209.78445	23,681.55005	202.66201	2,325.57240	
2098	26,595.53651	24,035.08218	205.72673	2,354.72760	
2099	26,987.28888	24,393.25786	208.85179	2,385.17923	
2100	27,385.51921	24,756.37720	212.03617	2,417.10584	
2101	27,790.68340	25,124.74966	215.27807	2,450.65566	
2102	28,203.05110	25,498.52499	218.57519	2,485.95092	
2103	28,622.45385	25,877.45373	221.93268	2,523.06744	
2104	29,049.52993	26,262.14968	225.34730	2,562.03295	
2105	29,484.63766	26,652.98614	228.81678	2,602.83473	
2106	29,927.96452	27,050.20405	232.34229	2,645.41819	
2107	30,380.06353	27,454.45260	235.92145	2,689.68948	
2108	30,841.43818	27,866.36752	239.55169	2,735.51897	
2109	31,311.21541	28,285.24270	243.23429	2,782.73841	
2110	31,789.56058	28,711.44527	246.97012	2,831.14519	

(注)2015年度は1年度分の額である。



⑥-1 区分別給付費の見通し

前提： 出生中位、死亡中位、経済：ケースE

年度 (西暦)	合計	老齢・退職年金	障害 年金	遺族 年金	一時 金
	億円	億円	億円	億円	億円
2014					
2015	2,735.49869	2,350.65894	20.05104	364.78871	
2016	2,864.42990	2,474.05633	21.27544	369.09813	
2017	2,968.82693	2,572.47631	22.61551	373.73511	
2018	3,073.13513	2,671.97212	23.77263	377.39037	
2019	3,163.20219	2,754.32225	25.21138	383.66856	
2020	3,247.23126	2,827.69673	27.02317	392.51136	
2021	3,401.15732	2,969.35586	28.97633	402.82512	
2022	3,532.64485	3,087.51035	31.28419	413.85032	
2023	3,635.11920	3,175.92001	33.79332	425.40587	
2024	3,807.19555	3,333.38722	36.25872	437.54960	
2025	3,923.21844	3,436.90694	38.77726	447.53424	
2026	3,997.94416	3,499.18276	41.32131	457.44009	
2027	4,148.39949	3,636.86827	43.58323	467.94798	
2028	4,301.73933	3,776.97332	45.83515	478.93086	
2029	4,458.19375	3,919.90568	47.96433	490.32375	
2030	4,617.86071	4,065.56635	50.20141	502.09295	
2031	4,774.70583	4,208.09882	52.53397	514.07304	
2032	4,932.79786	4,352.01975	54.68898	526.08913	
2033	5,103.39344	4,508.27104	56.83682	538.28558	
2034	5,281.90638	4,672.06754	58.92437	550.91447	
2035	5,483.68432	4,855.69628	60.95425	567.03379	
2036	5,696.76594	5,050.00141	62.93292	583.83161	
2037	5,919.05098	5,253.26821	64.82144	600.96133	
2038	6,144.94864	5,460.22821	66.60796	618.11247	
2039	6,372.81774	5,669.28810	68.35578	635.17385	
2040	6,604.05030	5,881.83667	70.05674	652.15690	
2041	6,838.03218	6,097.29616	71.69480	669.04123	
2042	7,075.21553	6,316.22085	73.26639	685.72828	
2043	7,321.36687	6,543.87605	74.81856	702.67226	
2044	7,573.27945	6,777.29318	76.34838	719.63789	
2045	7,829.63845	7,015.48303	77.81659	736.33883	
2046	8,091.54444	7,259.50133	79.23594	752.80717	
2047	8,358.19207	7,508.51244	80.61467	769.06496	
2048	8,629.20620	7,762.09940	81.95059	785.15621	
2049	8,903.83576	8,019.45084	83.25409	801.13084	
2050	9,181.57351	8,280.01082	84.52782	817.03487	
2051	9,461.50934	8,542.80913	85.76620	832.93402	
2052	9,743.13985	8,807.22559	86.98306	848.93120	
2053	10,024.50807	9,071.24958	88.17903	865.07947	
2054	10,302.97523	9,332.18825	89.36144	881.42555	
2055	10,578.89091	9,590.33836	90.53201	898.02054	
2056	10,854.10328	9,847.45336	91.68971	914.96021	
2057	11,128.09493	10,102.89825	92.83743	932.35926	
2058	11,401.20287	10,356.97729	93.97726	950.24833	
2059	11,672.41571	10,608.65711	95.11065	968.64795	
2060	11,940.05458	10,856.24087	96.23945	987.57426	
2061	12,202.42878	11,098.09630	97.36774	1,006.96473	
2062	12,457.19160	11,331.99183	98.50048	1,026.69929	
2063	12,703.23748	11,556.75985	99.64101	1,046.83663	
2064	12,940.21997	11,772.05499	100.79084	1,067.37413	
2065	13,167.54751	11,977.29658	101.95128	1,088.29965	
2066	13,385.34159	12,172.63101	103.12111	1,109.58947	
2067	13,593.37250	12,357.86738	104.30106	1,131.20406	
2068	13,791.70543	12,533.11985	105.49109	1,153.09449	
2069	13,980.63733	12,698.75295	106.69118	1,175.19320	
2070	14,160.89373	12,855.56910	107.90072	1,197.42390	
2071	14,333.33315	13,004.50139	109.11763	1,219.71412	
2072	14,500.01511	13,147.69346	110.33732	1,241.98433	
2073	14,661.14193	13,285.43532	111.56217	1,264.14443	
2074	14,817.42874	13,418.53177	112.79263	1,286.10434	
2075	14,969.51356	13,547.71531	114.02575	1,307.77250	
2076	15,117.98956	13,673.66248	115.26188	1,329.06520	
2077	15,264.36676	13,797.97335	116.49947	1,349.89394	
2078	15,409.62034	13,921.70436	117.73768	1,370.17830	
2079	15,554.69309	14,045.87006	118.97472	1,389.84831	
2080	15,700.83702	14,171.78373	120.20957	1,408.84372	
2081	15,848.86911	14,300.30950	121.44253	1,427.11709	
2082	15,999.28302	14,431.98402	122.67324	1,444.62576	
2083	16,152.15948	14,566.91383	123.90248	1,461.34318	
2084	16,308.06102	14,705.67496	125.13252	1,477.25354	
2085	16,466.92046	14,848.19143	126.36623	1,492.36280	
2086	16,628.70973	14,994.41422	127.60462	1,506.69090	
2087	16,793.07211	15,143.94278	128.85145	1,520.27788	
2088	16,959.76692	15,296.47767	130.10870	1,533.18054	
2089	17,128.41758	15,451.56317	131.37940	1,545.47501	
2090	17,298.84596	15,608.92104	132.66470	1,557.26023	
2091	17,470.85960	15,768.24263	133.96760	1,568.64937	
2092	17,644.43496	15,929.37587	135.28944	1,579.76965	
2093	17,819.33477	16,091.94229	136.63149	1,590.76099	
2094	17,995.65481	16,255.88325	137.99473	1,601.77683	
2095	18,173.46701	16,421.11962	139.37715	1,612.97024	
2096	18,352.58042	16,587.31069	140.78069	1,624.48904	
2097	18,533.42823	16,754.74394	142.20737	1,636.47692	
2098	18,715.80536	16,923.07198	143.65802	1,649.07536	
2099	18,900.05744	17,092.51281	145.13289	1,662.41173	
2100	19,086.44481	17,263.22070	146.63079	1,676.59332	
2101	19,275.21566	17,435.36089	148.15002	1,691.70474	
2102	19,466.49588	17,608.99593	149.68860	1,707.81135	
2103	19,660.12106	17,783.92506	151.24962	1,724.94638	
2104	19,856.48314	17,960.54173	152.83049	1,743.11092	
2105	20,055.78337	18,139.07457	154.42930	1,762.27950	
2106	20,258.10665	18,319.66038	156.04647	1,782.39980	
2107	20,463.78827	18,502.71355	157.68008	1,803.39464	
2108	20,673.12557	18,688.63245	159.32809	1,825.16503	
2109	20,885.49692	18,876.91742	160.99105	1,847.58845	
2110	21,100.97480	19,067.78317	162.66921	1,870.52242	

(注)2015年度は1年度分の額である。

⑥-1 区分別給付費の見通し

前提： 出生中位、死亡中位、経済：ケースF

年度 (西暦)	合計	老齢・退職年金	障害 年金	遺族 年金	一時 金
	億円	億円	億円	億円	億円
2014					
2015	2,734.81396	2,350.07010	20.04588	364.69798	
2016	2,852.35053	2,463.62121	21.18459	367.54473	
2017	2,937.47941	2,545.30953	22.37391	369.79597	
2018	3,029.66449	2,634.16821	23.43076	372.06552	
2019	3,093.70277	2,693.79668	24.65029	375.25581	
2020	3,135.32916	2,730.17312	26.09305	379.06299	
2021	3,232.03566	2,821.51785	27.51557	383.00224	
2022	3,301.10461	2,884.84565	29.14286	387.11610	
2023	3,339.40907	2,917.14353	30.83789	391.42765	
2024	3,436.81319	3,008.48070	32.37456	395.95793	
2025	3,502.00991	3,067.12683	34.07732	400.80577	
2026	3,532.74145	3,091.10959	35.81726	405.81460	
2027	3,647.70297	3,196.70184	37.55686	413.44427	
2028	3,775.38334	3,313.29372	39.45508	422.63454	
2029	3,906.91296	3,433.32865	41.27204	432.31227	
2030	4,041.02538	3,555.55153	43.18125	442.29260	
2031	4,172.78370	3,675.15324	45.17191	452.45854	
2032	4,305.55491	3,795.91276	47.01036	462.63179	
2033	4,449.00532	3,927.23247	48.84297	472.92987	
2034	4,598.60582	4,064.60070	50.62437	483.38075	
2035	4,755.19635	4,208.80825	52.34565	494.04245	
2036	4,920.43872	4,361.52392	54.02112	504.89368	
2037	5,103.77255	4,529.79394	55.62632	518.35229	
2038	5,292.72071	4,703.19035	57.14634	532.38402	
2039	5,485.01847	4,879.78491	58.63616	546.59740	
2040	5,680.16989	5,059.36712	60.08651	560.71625	
2041	5,878.06084	5,241.81469	61.48419	574.76196	
2042	6,079.69391	5,428.10308	62.82665	588.76418	
2043	6,285.75871	5,618.92716	64.12737	602.70418	
2044	6,494.42248	5,812.47091	65.38856	616.56300	
2045	6,706.95485	6,010.04989	66.59449	630.31048	
2046	6,924.22793	6,212.53618	67.75876	643.93300	
2047	7,145.52272	6,419.19718	68.88908	657.43646	
2048	7,370.52650	6,629.68991	69.98424	670.85234	
2049	7,598.57814	6,843.31023	71.05329	684.21462	
2050	7,832.16970	7,062.35099	72.11880	697.69991	
2051	8,070.43024	7,285.92985	73.17420	711.32619	
2052	8,310.53849	7,511.27278	74.21433	725.05138	
2053	8,550.38165	7,736.24625	75.23658	738.89882	
2054	8,787.71509	7,958.55868	76.24722	752.90919	
2055	9,022.84438	8,178.46980	77.24774	767.12684	
2056	9,257.35643	8,397.48523	78.23719	781.63401	
2057	9,490.81863	8,615.07115	79.21806	796.52942	
2058	9,723.51147	8,831.47902	80.19211	811.84034	
2059	9,954.55406	9,045.80827	81.16057	827.58521	
2060	10,182.54019	9,256.63706	82.12501	843.77813	
2061	10,406.04011	9,462.58360	83.08885	860.36765	
2062	10,623.05229	9,661.74295	84.05634	877.25300	
2063	10,832.62851	9,853.11633	85.03033	894.48184	
2064	11,034.47043	10,036.40648	86.01211	912.05185	
2065	11,228.07440	10,211.11916	87.00277	929.95247	
2066	11,413.54364	10,377.37915	88.00133	948.16316	
2067	11,590.67848	10,535.02006	89.00840	966.65002	
2068	11,759.53612	10,684.14115	90.02396	985.37101	
2069	11,920.37093	10,825.05443	91.04802	1,004.26848	
2070	12,073.79928	10,958.44191	92.08007	1,023.27730	
2071	12,220.55923	11,085.10568	93.11835	1,042.33521	
2072	12,362.40605	11,206.87315	94.15894	1,061.37395	
2073	12,499.51421	11,323.99362	95.20392	1,080.31667	
2074	12,632.49266	11,437.15258	96.25364	1,099.08644	
2075	12,761.88603	11,546.97518	97.30563	1,117.60522	
2076	12,888.20273	11,654.04105	98.36021	1,135.80148	
2077	13,012.73116	11,759.71519	99.41607	1,153.59990	
2078	13,136.30266	11,864.89804	100.47250	1,170.93212	
2079	13,259.72712	11,970.46049	101.52799	1,187.73865	
2080	13,384.07598	12,077.52603	102.58166	1,203.96830	
2081	13,510.04505	12,186.83057	103.63379	1,219.58069	
2082	13,638.05930	12,298.83551	104.68404	1,234.53975	
2083	13,768.19223	12,413.63618	105.73310	1,248.82295	
2084	13,900.92086	12,531.72091	106.78289	1,262.41705	
2085	14,036.18956	12,653.02664	107.83586	1,275.32705	
2086	14,173.97357	12,777.51063	108.89285	1,287.57010	
2087	14,313.97247	12,904.83502	109.95705	1,299.18040	
2088	14,455.97876	13,034.74213	111.03017	1,310.20646	
2089	14,599.66991	13,166.84179	112.11475	1,320.71336	
2090	14,744.89244	13,300.89526	113.21178	1,330.78540	
2091	14,891.48095	13,436.63793	114.32381	1,340.51921	
2092	15,039.41328	13,573.93786	115.45196	1,350.02346	
2093	15,188.48727	13,712.47227	116.59733	1,359.41767	
2094	15,338.77994	13,852.18650	117.76074	1,368.83270	
2095	15,490.35157	13,993.01179	118.94049	1,378.39928	
2096	15,643.04192	14,134.65974	120.13823	1,388.24395	
2097	15,797.21358	14,277.36835	121.35567	1,398.48955	
2098	15,952.69415	14,420.84370	122.59354	1,409.25691	
2099	16,109.77634	14,565.26953	123.85205	1,420.65476	
2100	16,268.68040	14,710.77548	125.13018	1,432.77473	
2101	16,429.61509	14,857.49952	126.42650	1,445.68907	
2102	16,592.68833	15,005.49545	127.73932	1,459.45356	
2103	16,757.75782	15,154.58990	129.07127	1,474.09665	
2104	16,925.15676	15,305.11726	130.42017	1,489.61933	
2105	17,095.05766	15,457.27343	131.78436	1,505.99987	
2106	17,267.53038	15,611.17253	133.16423	1,523.19362	
2107	17,442.85717	15,767.16450	134.55815	1,541.13453	
2108	17,621.28816	15,925.58591	135.96437	1,559.73788	
2109	17,802.30290	16,086.02039	137.38338	1,578.89912	
2110	17,985.95771	16,248.64553	138.81540	1,598.49678	

(注)2015年度は1年度分の額である。

⑥-1 区分別給付費の見通し

前提： 出生中位、死亡中位、経済：ケースG

年度 (西暦)	合計	老齢・退職年金	障害 年金	遺族 年金	一時 金
	億円	億円	億円	億円	億円
2014					
2015	2,734.81396	2,350.07010	20.04588	364.69798	
2016	2,852.35053	2,463.62121	21.18459	367.54473	
2017	2,937.47941	2,545.30953	22.37391	369.79597	
2018	3,029.66449	2,634.16821	23.43076	372.06552	
2019	3,093.70277	2,693.79668	24.65029	375.25581	
2020	3,135.32916	2,730.17312	26.09305	379.06299	
2021	3,232.03566	2,821.51785	27.51557	383.00224	
2022	3,301.10461	2,884.84565	29.14286	387.11610	
2023	3,339.40967	2,917.14404	30.83795	391.42768	
2024	3,436.81281	3,008.47992	32.37483	395.95806	
2025	3,495.04717	3,061.03103	33.99585	400.02030	
2026	3,518.10523	3,078.32078	35.60598	404.17848	
2027	3,603.94321	3,158.30702	36.93110	408.70509	
2028	3,688.80681	3,237.14893	38.21297	413.44491	
2029	3,772.52050	3,314.88538	39.34049	418.29463	
2030	3,854.94978	3,391.26184	40.48925	423.19869	
2031	3,943.11351	3,472.04479	41.80962	429.25910	
2032	4,047.32246	3,567.10901	43.21387	436.99958	
2033	4,162.80266	3,673.09581	44.63929	445.06756	
2034	4,282.23540	3,783.06449	46.00062	453.17028	
2035	4,406.31870	3,897.67113	47.29059	461.35698	
2036	4,535.94957	4,017.98183	48.52292	469.44482	
2037	4,670.04844	4,142.93071	49.66891	477.44881	
2038	4,805.97744	4,269.85740	50.72317	485.39687	
2039	4,943.20767	4,398.04679	51.73623	493.42465	
2040	5,087.01173	4,531.61628	52.70649	502.68896	
2041	5,232.64906	4,666.87699	53.61974	512.15234	
2042	5,379.81052	4,803.85657	54.47332	521.48062	
2043	5,528.61059	4,942.77298	55.27852	530.55908	
2044	5,677.89705	5,082.39047	56.03905	539.46753	
2045	5,828.21543	5,223.39812	56.74173	548.07558	
2046	5,980.26638	5,366.50390	57.39870	556.36378	
2047	6,133.58290	5,511.17930	58.01738	564.38622	
2048	6,287.91665	5,657.13854	58.59753	572.18058	
2049	6,442.40297	5,803.55659	59.14692	579.69946	
2050	6,596.90360	5,950.19637	59.66809	587.03914	
2051	6,750.97728	6,096.53111	60.15766	594.28852	
2052	6,904.27880	6,242.12447	60.62561	601.52873	
2053	7,055.40362	6,385.53320	61.07260	608.79783	
2054	7,202.51370	6,524.87783	61.50350	616.13237	
2055	7,345.84723	6,660.35660	61.91922	623.57142	
2056	7,486.59273	6,793.09756	62.31859	631.17658	
2057	7,624.39905	6,922.67136	62.70374	639.02396	
2058	7,763.23920	7,052.86192	63.10221	647.27507	
2059	7,899.56782	7,180.26255	63.49456	655.81072	
2060	8,031.62898	7,303.15530	63.87678	664.59690	
2061	8,158.44395	7,420.60831	64.25154	673.58411	
2062	8,278.57760	7,531.26566	64.62215	682.68979	
2063	8,391.38659	7,634.45077	64.99089	691.94493	
2064	8,496.74919	7,730.04649	65.35862	701.34408	
2065	8,594.35657	7,817.75511	65.72602	710.87544	
2066	8,684.34264	7,897.73167	66.09225	720.51872	
2067	8,766.64787	7,969.94656	66.45774	730.24357	
2068	8,841.43875	8,034.60377	66.82244	740.01254	
2069	8,909.00693	8,092.04352	67.18634	749.77707	
2070	8,969.90928	8,142.87565	67.54907	759.48457	
2071	9,024.79397	8,187.79890	67.90939	769.08568	
2072	9,075.02649	8,228.23425	68.26454	778.52770	
2073	9,120.82385	8,264.45440	68.61609	787.75335	
2074	9,162.72647	8,297.05509	68.96438	796.70700	
2075	9,201.20909	8,326.56767	69.30775	805.33368	
2076	9,236.69583	8,353.46389	69.64651	813.58543	
2077	9,270.14396	8,378.74933	69.97982	821.41481	
2078	9,302.16306	8,403.07473	70.30728	828.78105	
2079	9,333.32909	8,427.05043	70.62792	835.65074	
2080	9,364.39251	8,451.45368	70.94123	841.99760	
2081	9,395.84880	8,476.79750	71.24752	847.80378	
2082	9,428.01321	8,503.41134	71.54669	853.05519	
2083	9,460.96318	8,531.37609	71.83932	857.74777	
2084	9,495.04399	8,561.03254	72.12682	861.88464	
2085	9,530.23412	8,592.34147	72.41092	865.48173	
2086	9,566.52436	8,625.26886	72.69220	868.56330	
2087	9,603.71882	8,659.58157	72.97279	871.16446	
2088	9,641.67357	8,695.09077	73.25376	873.32904	
2089	9,680.16800	8,731.52072	73.53672	875.11056	
2090	9,719.08969	8,768.69444	73.82221	876.57305	
2091	9,758.30941	8,806.41085	74.11174	877.78683	
2092	9,797.78160	8,844.54776	74.40586	878.82798	
2093	9,837.34825	8,882.86582	74.70511	879.77732	
2094	9,877.02534	8,921.29521	75.00985	880.72028	
2095	9,916.82113	8,959.76257	75.31881	881.73975	
2096	9,956.60926	8,998.06298	75.63288	882.91340	
2097	9,996.59043	9,036.32365	75.95297	884.31381	
2098	10,036.62900	9,074.34022	76.27936	886.00942	
2099	10,076.87147	9,112.20078	76.61200	888.05870	
2100	10,117.41218	9,149.95445	76.95007	890.50766	
2101	10,158.33844	9,187.65697	77.29254	893.38894	
2102	10,199.67841	9,225.31605	77.63823	896.72412	
2103	10,241.30959	9,262.80316	77.98862	900.51780	
2104	10,283.40381	9,300.30333	78.34226	904.75822	
2105	10,326.04363	9,337.92511	78.69807	909.42045	
2106	10,369.25085	9,375.72755	79.05620	914.46711	
2107	10,413.17527	9,413.90994	79.41561	919.84973	
2108	10,457.95197	9,452.66601	79.77525	925.51071	
2109	10,503.27494	9,491.75643	80.13537	931.38313	
2110	10,549.17387	9,531.28511	80.49606	937.39270	

(注)2015年度は1年度分の額である。

#### 4-1 推計結果の分析及び結果の示し方に対する基本的な考え方

※ 下記(i)~(iii)を含んだものを記載

(i) 必要かつ十分な事項を含む資料を作成するための検討状況

(ii) 結果に内在する不確実性の示し方に対する考え方

(iii) 前提を変更した場合の影響の示し方に対する考え方

---

今回の財政再計算で求められている(必要とされる)結果として、平成27年10月の積立金仕分け後の独自財源における旧職域部分及び軽減保険料については、財政均衡が図られていることを検証している。

#### 4-9 財政検証・財政再計算結果の公表の過程(ホームページ等への公開状況等)

平成26年8月に私学事業団のホームページに財政再計算結果を掲載した。

#### 4-10 財政検証・財政再計算結果の制度加入者等への説明状況

財政再計算結果について、全加入者向け及び学校法人向けの広報誌に掲載し、配付するとともに、全国78会場で、私立学校の事務担当者に対する説明会を開催し、周知を図った。

⑨-1 年金扶養比率の見通し

前提： 出生中位、死亡中位

年度 (西暦)	年金扶養比率		①	②
	①	②	年度末被保険者数	年度末老齢・退職年金 受給権者数(老齢・退年相当)
			千人	千人
2014				
2015	4.75		522	110
2016	4.83		534	110
2017	4.84		542	112
2018	4.78		551	115
2019	4.79		556	116
2020	4.79		560	117
2021	4.70		563	120
2022	4.69		565	120
2023	4.69		566	121
2024	4.59		565	123
2025	4.53		559	123
2026	4.50		554	123
2027	4.38		549	125
2028	4.26		543	127
2029	4.16		538	129
2030	4.05		531	131
2031	3.95		523	132
2032	3.85		514	133
2033	3.73		503	135
2034	3.62		492	136
2035	3.51		481	137
2036	3.40		470	138
2037	3.30		460	140
2038	3.20		451	141
2039	3.12		443	142
2040	3.05		436	143
2041	2.98		429	144
2042	2.92		424	145
2043	2.87		419	146
2044	2.82		414	147
2045	2.77		410	148
2046	2.73		405	149
2047	2.68		401	150
2048	2.64		397	150
2049	2.60		393	151
2050	2.55		388	152
2051	2.51		384	153
2052	2.47		379	154
2053	2.43		374	154
2054	2.39		370	154
2055	2.36		365	155
2056	2.32		360	155
2057	2.29		355	155
2058	2.25		350	155
2059	2.22		344	155
2060	2.18		339	155
2061	2.15		334	155
2062	2.12		329	155
2063	2.10		323	154
2064	2.07		318	153
2065	2.05		312	152
2066	2.03		307	151
2067	2.02		302	150
2068	2.00		297	148
2069	1.99		292	147
2070	1.98		287	145
2071	1.97		283	143
2072	1.97		278	142
2073	1.96		274	140
2074	1.96		270	138
2075	1.96		267	136
2076	1.96		263	134
2077	1.97		260	132
2078	1.97		256	130
2079	1.97		253	128
2080	1.98		250	126
2081	1.98		247	125
2082	1.99		244	123
2083	1.99		241	121
2084	1.99		238	119
2085	1.99		235	118
2086	1.99		232	116
2087	2.00		229	115
2088	1.99		225	113
2089	1.99		222	111
2090	1.99		219	110
2091	1.99		216	108
2092	1.99		212	107
2093	1.98		209	105
2094	1.98		206	104
2095	1.98		203	102
2096	1.98		199	101
2097	1.97		196	99
2098	1.97		193	98
2099	1.97		190	97
2100	1.96		187	95
2101	1.96		184	94
2102	1.96		181	92
2103	1.96		179	91
2104	1.96		176	90
2105	1.96		174	89
2106	1.96		171	87
2107	1.96		169	86
2108	1.96		166	85
2109	1.97		164	83
2110	1.97		162	82

⑨-5 積立比率の見通し

前提： 出生中位、死亡中位、経済：ケースA

年度 (西暦)	積立比率 ⑨ ①-⑤	①	②	③	④	⑤	⑥	⑦	⑧	⑨
		実質的な支出 ②+③+④-⑥-⑦-⑧ 億円	給付費 億円	基礎年金 拠出金 億円	その他 拠出金 億円	国庫 公経済負担 億円	追加費用 億円	基礎年金 交付金 億円	その他交付金 等収入 億円	前年度末 積立金 億円
2014										
2015		2,776.78751	1,390.75275	1,133.88195	1,634.36583	575.48070			1,382.21303	17,586.91074
2016	3.9	5,792.63522	2,864.42990	2,386.57532	3,389.70132	1,209.64624			2,848.07132	17,688.09171
2017	3.8	6,049.00882	2,985.47171	2,485.84926	3,547.83712	1,258.24707			2,970.14927	18,028.29689
2018	3.7	6,316.05722	3,115.67780	2,566.02689	3,735.75901	1,297.28476			3,101.40648	18,576.93265
2019	3.7	6,589.09628	3,231.42921	2,657.69299	3,918.09824	1,342.15155			3,218.12416	19,384.07750
2020	3.7	6,855.02431	3,328.06337	2,742.08665	4,100.58032	1,383.40066			3,315.70603	20,474.50314
2021	3.8	7,178.12350	3,487.74351	2,823.41182	4,343.29520	1,423.12239			3,476.32703	21,869.68477
2022	3.9	7,473.94611	3,623.06996	2,900.60324	4,562.85463	1,460.78986			3,612.58172	23,545.31520
2023	4.1	7,750.61352	3,728.52357	2,977.31754	4,763.71795	1,498.23680			3,718.94554	25,563.75504
2024	4.3	8,097.37266	3,905.67544	3,057.76209	5,030.92012	1,537.57150			3,896.98498	27,978.49422
2025	4.5	8,384.14675	4,051.81236	3,121.44961	5,254.86592	1,568.55602			4,043.98115	30,757.20707
2026	4.8	8,627.62051	4,163.72431	3,170.00050	5,450.61475	1,592.00552			4,156.71904	33,931.30398
2027	4.4	10,225.63121	4,359.61903	3,227.46039	6,991.95352	1,619.94750			4,353.40173	37,565.26736
2028	4.6	10,467.49027	4,565.10033	3,294.96750	7,167.05005	1,652.95647			4,559.62761	40,183.14828
2029	4.8	10,755.78887	4,779.82931	3,369.84172	7,381.17168	1,689.69633			4,775.05385	43,088.56856
2030	5.0	11,039.88735	5,004.02931	3,446.61731	7,589.14112	1,727.43758			4,999.90039	46,242.68025
2031	5.2	11,341.08123	5,248.53240	3,526.47151	7,811.03779	1,766.80769			5,244.96046	49,653.50210
2032	5.4	11,753.42435	5,526.88630	3,625.64660	8,124.69220	1,815.90884			5,523.80076	53,301.19654
2033	5.5	12,217.11553	5,834.76818	3,734.48661	8,479.98463	1,869.88759			5,832.12389	57,089.62594
2034	5.7	12,678.11756	6,160.65882	3,835.61925	8,840.25762	1,920.05032			6,158.41812	60,951.44618
2035	5.8	13,146.90446	6,505.71319	3,933.44518	9,211.58292	1,968.59895			6,503.83682	64,871.00136
2036	5.9	13,627.85604	6,872.11529	4,028.43015	9,597.87244	2,015.76852			6,870.56185	68,840.52987
2037	6.0	14,138.69017	7,258.82740	4,127.76901	10,009.65006	2,065.15560			7,257.55630	72,844.97356
2038	6.1	14,684.31850	7,662.24837	4,234.30898	10,448.98157	2,118.18244			7,661.22042	76,864.22176
2039	6.2	15,247.20449	8,080.78259	4,343.94537	10,902.43713	2,172.79468			8,079.96060	80,881.48149
2040	6.3	15,805.81449	8,516.04765	4,450.23344	11,354.93098	2,225.76679			8,515.39758	84,899.58446
2041	6.3	16,352.01031	8,968.09281	4,551.36501	11,800.13635	2,276.19146			8,967.58386	88,943.50505
2042	6.4	16,904.76493	9,439.19040	4,654.19865	12,250.17138	2,327.49422			9,438.79550	93,049.01901
2043	6.4	17,477.42199	9,931.05972	4,763.35476	12,713.76314	2,381.98147			9,930.75562	97,239.57285
2044	6.5	18,147.60917	10,449.11691	4,935.68546	13,211.69040	2,468.07604			10,448.88360	101,528.67283
2045	6.5	18,863.76912	10,992.38602	5,139.75151	13,723.83911	2,570.05425			10,992.20753	105,878.65155
2046	6.5	19,590.27180	11,559.91840	5,350.15253	14,239.98294	2,675.21259			11,559.78207	110,284.01268
2047	6.5	20,337.24441	12,150.83029	5,565.91118	14,771.22898	2,783.05984			12,150.72604	114,759.90593
2048	6.5	21,120.62120	12,765.46365	5,791.45859	15,329.08237	2,895.80953			12,765.38341	119,309.72511
2049	6.6	21,929.63522	13,403.61478	6,022.78507	15,906.78783	3,011.45486			13,403.55246	123,920.51093
2050	6.6	22,746.50794	14,065.35327	6,254.09950	16,492.35945	3,127.09874			14,065.30428	128,585.87637
2051	6.6	23,573.06955	14,750.07266	6,488.25619	17,084.77429	3,244.16716			14,750.03359	133,312.33672
2052	6.6	24,413.90367	15,457.67687	6,726.98037	17,686.89162	3,363.52187			15,457.64519	138,105.44706
2053	6.6	25,274.95939	16,185.41100	6,970.77351	18,304.15974	3,485.41290			16,185.38486	142,967.94393
2054	6.6	26,160.13727	16,929.16025	7,224.06252	18,936.05280	3,612.05321			16,929.13831	147,896.78037
2055	6.6	27,048.99238	17,689.86522	7,478.24117	19,570.73252	3,739.13928			17,689.84652	152,887.45274
2056	6.6	27,954.81890	18,471.06620	7,734.11227	20,220.69051	3,867.07226			18,471.05008	157,951.36486
2057	6.5	28,902.46811	19,272.36619	8,003.42782	20,899.02625	4,001.72795			19,272.35216	163,087.47291
2058	6.5	29,886.66024	20,094.89301	8,282.89700	21,603.75094	4,141.46080			20,094.88071	168,275.64706
2059	6.5	30,913.53362	20,937.31544	8,573.73347	22,339.78933	4,286.87755			20,937.30463	173,498.12561
2060	6.5	31,981.04200	21,797.04579	8,875.55585	23,105.47664	4,437.78745			21,797.03627	178,730.60497
2061	6.5	33,040.56358	22,671.25431	9,173.87313	23,866.68209	4,586.94493			22,671.24594	183,948.00891
2062	6.4	34,134.09140	23,555.49938	9,477.66818	24,656.41590	4,738.84141			23,555.49207	189,165.54567
2063	6.4	35,249.68631	24,447.38596	9,784.32330	25,465.35666	4,892.16800			24,447.37960	194,361.62405
2064	6.4	36,387.52545	25,345.94288	10,091.27102	26,296.24895	5,045.64099			25,345.93740	199,524.30536
2065	6.3	37,529.73506	26,249.63965	10,392.72821	27,137.00217	5,196.36878			26,249.63497	204,640.05567
2066	6.3	38,690.95198	27,158.15517	10,700.16383	27,990.78420	5,350.08587			27,158.15122	209,711.55423
2067	6.2	39,874.97525	28,070.37497	11,016.36456	28,858.60739	5,508.18559			28,070.37167	214,733.72124
2068	6.2	41,075.35131	28,985.91472	11,337.00967	29,738.33890	5,668.50758			28,985.91198	219,701.43174
2069	6.2	42,291.89529	29,904.89036	11,661.05103	30,630.84202	5,830.52776			29,904.88812	224,616.02330
2070	6.1	43,512.96547	30,828.43366	11,987.68220	31,525.28144	5,993.84292			30,828.43184	229,481.75610
2071	6.1	44,783.71728	31,758.09890	12,331.35171	32,452.36410	6,165.67733			31,758.09743	234,317.89987
2072	6.0	46,142.93080	32,698.26621	12,699.50815	33,443.42146	6,349.75526			32,698.26502	239,109.81612
2073	5.9	47,568.02000	33,649.27545	13,085.05555	34,482.96350	6,542.52873			33,649.27450	243,810.52225
2074	5.9	49,048.87773	34,612.66760	13,486.46207	35,562.41489	6,743.23181			34,612.66683	248,392.80783
2075	5.8	50,590.62614	35,598.80315	13,904.58286	36,686.04265	6,952.29205			35,598.80254	252,839.75586
2076	5.7	52,214.36137	36,581.95891	14,343.60315	37,870.75772	7,171.80207			36,581.95841	257,130.08739
2077	5.6	53,899.49740	37,592.71774	14,796.43331	39,103.06369	7,398.21706			37,592.71734	261,223.46437
2078	5.5	55,628.38883	38,624.55272	15,260.53884	40,367.84966	7,630.26975			38,624.55240	265,095.65574
2079	5.4	57,399.33707	39,680.03502	15,736.26285	41,663.07395	7,868.13169			39,680.03475	268,737.98622
2080	5.3	59,203.84686	40,762.69984	16,221.17314	42,982.67350	8,110.58679			40,762.69963	272,140.98709
2081	5.2	61,036.49437	41,875.16778	16,713.21717	44,323.27703	8,356.60876			41,875.16760	275,300.96073
2082	5.1	62,889.64308	43,019.36016	17,210.96287	45,678.68007	8,605.48158			43,019.36002	278,217.57671
2083	5.0	64,762.99205	44,196.21709	17,715.87671	47,047.11523	8,857.93847			44,196.21698	280,894.91601
2084	4.9	66,659.59060	45,408.20001	18,227.83777	48,431.75274	9,113.91897			45,408.19992	283,336.55976
2085	4.8	68,583.39498	46,656.11379	18,747.53325	49,835.86167	9,373.76669			46,656.11372	285,541.27164
2086	4.7	70,539.18056	47,940.87503	19,276.36935	51,262.81116	9,638.18472			47,940.87498	287,503.39791
2087	4.6	72,532.98991	49,262.53817	19,816.68844	52,716.30143	9,908.34426			49,262.53813	289,211.58265
2088	4.5	74,570.04050	50,621.45802	20,369.79303	54,200.24744	10,184.89654			50,621.45800	290,648.03203
2089	4.4	76,654.99820	52,017.61518	20,935.96770	55,719.03048	10,467.98387			52,017.61516	291,787.90300
2090	4.3	78,792.44379	53,451.61576	21,514.50524	57,277.93854	10,757.25263			53,451.61574	292,599.59410
2091	4.2	80,988.23391	54,924.02561	22,107.55009	58,880.68381	11,053.77505			54,924.02560	293,045.30964
2092	4.1	83,246.63713	56,435.99641	22,716.54332	60,530.09381	11,358.27166			56,435.99641	293,081.33021
2093	4.0	85,569.29566	57,988.06221	23,342.62595	62,226.66971	11,671.31298			57,988.06221	292,659.40782
2094	3.8	87,958.91736	59,581.92174	23,987.39712	63,971.52023	11,993.69856			59,581.92174	291,727.62805
2095	3.7	90,417.94460	61,219.22218	24,647.59860	65,770.34599	12,323.79930			61,219.22217	290,231.05255
20										

⑨-5 積立比率の見通し

前提： 出生中位、死亡中位、経済：ケースB

年度 (西暦)	積立比率 ⑨ ①-⑤	①	②	③	④	⑤	⑥	⑦	⑧	⑨
		実質的な支出 ②+③+④-⑥-⑦-⑧	給付費	基礎年金 拠出金	その他 拠出金	国庫 ・ 公経済負担	追加費用	基礎年金 交付金	その他交付金 等収入	前年度末 積立金
		億円	億円	億円	億円	億円	億円	億円	億円	億円
2014										
2015		2,773.79060	1,390.75275	1,133.88195	1,631.36893	575.48070			1,382.21303	17,586.91074
2016	3.9	5,786.32946	2,864.42990	2,386.57532	3,383.39557	1,209.64624			2,848.07132	17,691.10261
2017	3.8	6,028.88369	2,973.64211	2,485.84926	3,527.75468	1,258.20438			2,958.36236	18,037.74692
2018	3.7	6,292.11082	3,100.82346	2,566.02689	3,711.86099	1,297.23639			3,086.60052	18,606.96442
2019	3.7	6,564.11052	3,215.94030	2,657.69299	3,893.15809	1,342.10593			3,202.68086	19,439.29751
2020	3.8	6,829.18012	3,312.05218	2,742.08665	4,074.77898	1,383.35781			3,299.73769	20,557.06244
2021	3.8	7,151.13720	3,470.84961	2,823.41182	4,316.34894	1,423.08235			3,459.47317	21,981.81115
2022	4.0	7,446.07421	3,605.42705	2,900.60324	4,535.01993	1,460.75266			3,594.97601	23,689.80758
2023	4.1	7,722.07440	3,710.29939	2,977.31754	4,735.21318	1,498.20245			3,700.75571	25,743.42502
2024	4.3	8,067.96375	3,886.46092	3,057.76209	5,001.54273	1,537.53998			3,877.80198	28,196.14345
2025	4.6	8,340.55206	4,025.16487	3,116.33540	5,216.42684	1,565.95751			4,017.37505	30,954.05260
2026	4.9	8,565.84536	4,127.81939	3,158.33403	5,400.55706	1,586.12129			4,120.86511	34,067.52768
2027	4.4	10,127.80896	4,312.56619	3,208.59254	6,913.05678	1,610.45591			4,306.40654	37,602.20305
2028	4.6	10,343.75283	4,505.29349	3,268.05626	7,070.28551	1,639.43919			4,499.88243	40,087.67125
2029	4.8	10,603.23583	4,705.74636	3,334.15167	7,264.37203	1,671.78797			4,701.03423	42,811.55236
2030	5.0	10,856.48817	4,914.09026	3,401.45469	7,450.96754	1,704.79329			4,910.02432	45,746.85058
2031	5.2	11,085.95881	5,125.15764	3,460.22179	7,622.25314	1,733.59478			5,121.67376	48,898.50621
2032	5.4	11,442.88782	5,375.87747	3,544.01627	7,895.87690	1,775.00278			5,372.88282	52,277.91117
2033	5.6	11,850.16614	5,652.63618	3,637.32433	8,210.28633	1,821.21765			5,650.08070	55,772.06124
2034	5.7	12,251.80252	5,946.06018	3,721.80864	8,527.83683	1,863.06137			5,943.90313	59,311.73726
2035	5.8	12,657.38519	6,255.41859	3,801.98146	8,853.60441	1,902.79005			6,253.61927	62,880.83482
2036	6.0	13,071.21195	6,582.34200	3,878.95266	9,190.77539	1,940.96022			6,580.85811	66,471.64960
2037	6.1	13,510.27602	6,925.91526	3,959.58751	9,549.47902	1,981.00324			6,924.70578	70,069.75473
2038	6.2	13,979.37125	7,282.60653	4,046.88096	9,931.51596	2,024.41481			7,281.63219	73,655.86151
2039	6.2	14,461.20977	7,650.78560	4,136.49652	10,323.93715	2,069.02437			7,650.00950	77,213.80387
2040	6.3	14,935.52612	8,031.88791	4,222.45679	10,712.45794	2,111.83979			8,031.27652	80,746.30686
2041	6.4	15,395.67480	8,425.84120	4,303.89495	11,091.30302	2,152.42430			8,425.36438	84,276.74265
2042	6.4	15,858.60308	8,834.49928	4,386.72053	11,471.51403	2,193.72878			8,834.13076	87,837.70790
2043	6.5	16,347.27346	9,260.44401	4,482.58234	11,864.40836	2,241.57394			9,260.16124	91,450.44663
2044	6.5	16,934.85407	9,708.70982	4,644.95297	12,289.68484	2,322.69274			9,708.49356	95,119.56763
2045	6.5	17,540.26054	10,174.78593	4,821.54098	12,718.55475	2,410.93531			10,174.62111	98,800.76672
2046	6.6	18,145.87994	10,659.01932	4,999.53897	13,146.21558	2,499.89488			10,658.89392	102,501.17906
2047	6.6	18,765.31142	11,160.85495	5,181.01401	13,584.20190	2,590.60251			11,160.75945	106,237.19656
2048	6.6	19,412.51043	11,680.25621	5,369.90451	14,042.53271	2,685.02546			11,680.18300	110,011.44926
2049	6.6	20,077.12550	12,216.79107	5,562.34415	14,514.72471	2,781.22871			12,216.73443	113,812.01634
2050	6.6	20,742.81327	12,770.37846	5,752.96336	14,989.80556	2,876.52602			12,770.33411	117,633.29495
2051	6.6	21,411.41112	13,340.35005	5,944.47216	15,466.90373	2,972.27130			13,340.31483	121,481.44552
2052	6.6	22,087.39471	13,926.38448	6,138.57210	15,948.79416	3,069.31450			13,926.35603	125,361.53572
2053	6.6	22,776.46551	14,525.81678	6,335.77345	16,440.66867	3,167.91011			14,525.79340	129,275.71431
2054	6.6	23,481.83112	15,134.79753	6,540.01464	16,941.79692	3,270.02687			15,134.77798	133,220.48611
2055	6.6	24,184.83355	15,753.91444	6,743.37110	17,441.44586	3,371.70213			15,753.89786	137,191.20252
2056	6.6	24,897.23361	16,386.22986	6,946.54011	17,950.67926	3,473.28430			16,386.21561	141,197.57351
2057	6.6	25,641.05147	17,031.17612	7,160.05566	18,480.98345	3,580.04019			17,031.16376	145,238.15964
2058	6.6	26,411.31325	17,689.48759	7,380.88628	19,030.41618	3,690.45393			17,689.47681	149,294.57636
2059	6.6	27,212.92060	18,359.83151	7,609.95566	19,602.95549	3,804.98728			18,359.82206	153,350.70492
2060	6.5	28,043.35105	19,039.78076	7,846.72387	20,196.61889	3,923.37022			19,039.77248	157,385.04184
2061	6.5	28,859.83468	19,726.74063	8,078.37024	20,781.45720	4,039.19237			19,726.73338	161,376.01736
2062	6.5	29,699.33136	20,416.76005	8,312.89568	21,386.42937	4,156.45415			20,416.75374	165,337.42664
2063	6.4	30,551.27170	21,107.72501	8,548.02836	22,003.23787	4,274.01965			21,107.71955	169,250.66446
2064	6.4	31,415.70519	21,798.75055	8,781.55568	22,634.14482	4,390.78253			21,798.74586	173,105.68772
2065	6.4	32,277.15097	22,488.49438	9,008.47207	23,268.67491	4,504.24002			22,488.49039	176,891.14389
2066	6.3	33,147.92971	23,176.77245	9,238.68697	23,909.23937	4,619.34685			23,176.76909	180,609.65452
2067	6.3	34,031.60385	23,862.66276	9,474.73777	24,556.86328	4,737.37169			23,862.65996	184,257.37263
2068	6.2	34,922.34710	24,545.72168	9,712.80011	25,209.54468	4,856.40236			24,545.71937	187,830.07273
2069	6.2	35,819.46036	25,226.03345	9,951.81171	25,867.64677	4,975.90774			25,226.03156	191,329.15641
2070	6.2	36,712.92390	25,904.50547	10,191.05784	26,521.86453	5,095.53045			25,904.50394	194,758.79073
2071	6.1	37,640.79119	26,582.42000	10,442.80031	27,197.98965	5,221.40139			26,582.41877	198,135.78598
2072	6.1	38,633.97870	27,263.40188	10,712.83149	27,921.14622	5,356.41673			27,263.40089	201,448.18522
2073	6.0	39,674.52051	27,947.68968	10,995.47980	28,679.03992	5,497.74069			27,947.68889	204,658.12455
2074	5.9	40,752.48463	28,636.53855	11,289.03025	29,463.45375	5,644.51576			28,636.53792	207,743.30850
2075	5.8	41,871.73685	29,331.04000	11,594.08553	30,277.65081	5,797.04327			29,331.03949	210,691.08064
2076	5.8	43,048.96802	30,032.16688	11,913.92738	31,135.04024	5,956.96410			30,032.16647	213,485.27303
2077	5.7	44,266.88393	30,742.78375	12,242.61438	32,024.26921	6,121.30752			30,742.78342	216,094.42621
2078	5.6	45,510.47386	31,464.77150	12,577.91418	32,932.55941	6,288.95735			31,464.77123	218,500.44669
2079	5.5	46,778.17087	32,200.06344	12,920.04661	33,858.12404	6,460.02352			32,200.06322	220,698.24223
2080	5.4	48,063.00131	32,951.36251	13,267.00551	34,795.99563	6,633.50293			32,951.36234	222,682.01296
2081	5.3	49,360.09578	33,720.56662	13,616.96836	35,743.12728	6,808.48432			33,720.56648	224,450.48737
2082	5.2	50,663.76033	34,509.00158	13,968.89724	36,694.86298	6,984.44873			34,509.00146	226,005.31086
2083	5.1	51,973.50364	35,317.17149	14,323.89783	37,649.60571	7,161.94901			35,317.17140	227,351.07237
2084	5.0	53,290.39916	36,146.69969	14,681.42825	38,608.97084	7,340.71420			36,146.69962	228,491.96657
2085	4.9	54,617.65488	36,997.95593	15,042.04465	39,575.61018	7,521.02238			36,997.95588	229,429.32004
2086	4.8	55,959.14239	37,871.40410	15,406.89004	40,552.25231	7,703.44506			37,871.40406	230,160.76981
2087	4.7	57,319.47725	38,766.78405	15,777.80042	41,541.67680	7,888.90024			38,766.78402	230,679.25851
2088	4.6	58,701.93859	39,684.09052	16,155.55289	42,546.38569	8,077.77646			39,684.09050	230,972.70545
2089	4.5	60,110.09083	40,622.99300	16,540.33226	43,569.75856	8,270.16614			40,622.99299	231,024.14697
2090	4.3	61,547.61713	41,583.65278	16,931.62649	44,615.99063	8,465.81326			41,583.65277	230,811.38826
2091	4.2	63,018.58124	42,566.18245	17,331.00342	45,687.57782	8,665.50172			42,566.18244	230,307.32104
2092	4.1	64,526.00014	43,571.11353	17,739.52697	46,786.47316	8,869.76349			43,571.11353	229,480.68479
2093	4.0	66,070.87197	44,598.52003	18,158.02083	47,912.85114	9,079.01042			44,598.52003	228,297.00769
2094	3.9	67,654.88609	45,649.35368	18,587.62473	49,067.26136	9,293.81237			45,649.35367	226,719.27252
2095	3.8	69,279.41589	46,724.53416	19,025.69623	50,253.71967	9,512.84811			46,724.53415	224,708



⑨-5 積立比率の見通し

前提： 出生中位、死亡中位、経済：ケースC

年度 (西暦)	積立比率 ⑨ ①-⑤	①	②	③	④	⑤	⑥	⑦	⑧	⑨
		実質的な支出 ②+③+④-⑥-⑦-⑧ 億円	給付費 億円	基礎年金 拠出金 億円	その他 拠出金 億円	国庫 公経済負担 億円	追加費用 億円	基礎年金 交付金 億円	その他交付金 等収入 億円	前年度末 積立金 億円
2014		2,770.79370	1,390.75275	1,133.88195	1,628.37202	575.48070			1,382.21303	17,586.91074
2015		5,780.03057	2,864.42990	2,386.57532	3,377.09667	1,209.64624			2,848.07132	17,694.11350
2016	3.9	6,016.96758	2,968.82693	2,485.84926	3,515.85595	1,258.18700			2,953.56456	18,047.19003
2017	3.8	6,267.54021	3,085.36312	2,566.02689	3,687.34051	1,297.18626			3,071.19031	18,628.70087
2018	3.7	6,536.21894	3,197.90783	2,657.69299	3,865.31962	1,342.05282			3,184.70150	19,486.59868
2019	3.8	6,800.31250	3,293.41167	2,742.08665	4,045.96125	1,383.30793			3,281.14707	20,634.37108
2020	3.8	7,120.94958	3,451.18143	2,823.41182	4,286.20793	1,423.03574			3,439.85160	22,091.55485
2021	3.9	7,414.83607	3,584.88685	2,900.60324	4,503.82509	1,460.70935			3,574.47911	23,835.07738
2022	4.0	7,690.01204	3,689.08261	2,977.31754	4,703.19081	1,498.16245			3,679.57893	25,927.34569
2023	4.2	8,034.83150	3,864.09094	3,057.76209	4,968.44717	1,537.50329			3,855.46869	28,421.85381
2024	4.4	8,293.13769	3,995.30005	3,111.22119	5,174.17270	1,563.35440			3,987.55625	31,161.38919
2025	4.6	8,499.87702	4,088.55367	3,146.55185	5,346.42590	1,580.17520			4,081.65440	34,208.88360
2026	4.9	10,024.00839	4,261.71804	3,189.31036	6,828.59946	1,600.75374			4,255.61947	37,623.74979
2027	4.5	10,212.46554	4,440.95897	3,240.19607	6,966.92296	1,625.44455			4,435.61244	39,948.25933
2028	4.7	10,441.04886	4,626.19127	3,296.82422	7,139.57818	1,653.05857			4,621.54481	42,457.71690
2029	4.8	10,661.02972	4,817.54068	3,353.83303	7,303.19558	1,680.91762			4,813.53957	45,133.58898
2030	5.0	10,852.56955	5,008.75176	3,401.36992	7,447.78747	1,704.09713			5,005.33959	47,977.85705
2031	5.2	11,101.25515	5,209.57453	3,453.93322	7,644.42690	1,729.86164			5,206.67950	51,001.40147
2032	5.4	11,437.60062	5,449.27780	3,528.24201	7,906.90691	1,766.57271			5,446.82609	54,148.10074
2033	5.6	11,772.84671	5,705.96972	3,594.48262	8,176.30482	1,799.30058			5,703.91046	57,316.08241
2034	5.7	12,107.56333	5,975.43176	3,655.22432	8,450.62960	1,829.32157			5,973.72235	60,482.69497
2035	5.9	12,448.11633	6,258.85815	3,713.20481	8,733.50862	1,858.00531			6,257.45525	63,641.09067
2036	6.0	12,810.57829	6,554.92133	3,775.53661	9,033.90375	1,888.90624			6,553.78339	66,776.66038
2037	6.1	13,197.64672	6,859.94711	3,843.87252	9,352.86193	1,922.84852			6,859.03485	69,870.51240
2038	6.2	13,592.61057	7,172.36861	3,913.81162	9,678.07580	1,957.62896			7,171.64546	72,907.86190
2039	6.3	13,976.33468	7,493.54621	3,979.45827	9,996.30949	1,990.29606			7,492.97928	75,891.82984
2040	6.3	14,342.83632	7,823.40780	4,039.95685	10,302.43947	2,020.41843			7,822.96780	78,844.63707
2041	6.4	14,708.44407	8,163.54505	4,101.34727	10,606.75838	2,051.01205			8,163.20663	81,796.54892
2042	6.5	15,138.94890	8,520.50799	4,206.54656	10,932.14352	2,103.53210			8,520.24917	84,766.61740
2043	6.5	15,618.34548	8,890.76816	4,344.94548	11,273.20297	2,172.66976			8,890.57114	87,729.02215
2044	6.5	16,100.44099	9,272.90402	4,488.45092	11,611.84065	2,244.37488			9,272.75461	90,665.99106
2045	6.6	16,577.06266	9,667.63640	4,631.53653	11,945.41302	2,315.88138			9,667.52327	93,589.20563
2046	6.6	17,060.06417	10,074.05718	4,775.97691	12,284.00153	2,388.07419			10,073.97145	96,513.90834
2047	6.6	17,562.43637	10,492.05509	4,925.47205	12,636.89893	2,462.80141			10,491.98970	99,443.14654
2048	6.6	18,074.44152	10,920.98947	5,076.35443	12,998.03676	2,538.22754			10,920.93915	102,366.43516
2049	6.6	18,580.96070	11,360.50759	5,223.63550	13,357.28600	2,611.85695			11,360.46839	105,279.25475
2050	6.6	19,083.60334	11,809.87308	5,369.77236	13,713.80000	2,684.91716			11,809.84210	108,187.98655
2051	6.6	19,586.55875	12,268.71973	5,516.35698	14,070.17688	2,758.20338			12,268.69484	111,098.05842
2052	6.6	20,095.28897	12,734.63689	5,663.98495	14,431.28366	2,832.01283			12,734.61654	114,012.10107
2053	6.6	20,613.14854	13,204.23786	5,816.32225	14,796.80936	2,908.17806			13,204.22092	116,927.37626
2054	6.6	21,123.96800	13,677.91084	5,966.34650	15,157.60720	2,983.18755			13,677.89654	119,839.65171
2055	6.6	21,637.69094	14,158.00705	6,114.56531	15,523.11342	3,057.29488			14,157.99483	122,756.98829
2056	6.6	22,173.02536	14,643.88396	6,270.12527	15,902.88954	3,135.07318			14,643.87341	125,677.90311
2057	6.6	22,725.49060	15,136.10752	6,430.33018	16,295.15125	3,215.17425			15,136.09836	128,586.57796
2058	6.6	23,299.20242	15,633.35635	6,595.95617	16,703.23827	3,297.98607			15,633.34836	131,469.29396
2059	6.6	23,891.66527	16,133.43238	6,766.44059	17,125.21772	3,383.22726			16,133.42541	134,307.79606
2060	6.5	24,466.04472	16,634.09682	6,930.67045	17,535.36821	3,465.34129			16,634.09076	137,084.09842
2061	6.5	25,053.44485	17,132.01566	7,095.46321	17,957.97638	3,547.73686			17,132.01040	139,810.65745
2062	6.5	25,645.01643	17,625.43662	7,258.96080	18,386.05111	3,629.48493			17,625.43209	142,472.71740
2063	6.4	26,241.03052	18,113.67125	7,419.44161	18,821.58505	3,709.72467			18,113.66738	145,062.75808
2064	6.4	26,828.75482	18,595.64841	7,572.82797	19,255.92358	3,786.41726			18,595.64513	147,572.02333
2065	6.4	27,418.46253	19,071.26536	7,727.51170	19,690.94809	3,863.75859			19,071.26262	150,003.26936
2066	6.3	28,012.86523	19,539.91826	7,885.54049	20,127.32247	3,942.77252			19,539.91598	152,353.88447
2067	6.3	28,607.39024	20,001.39777	8,043.80554	20,563.58283	4,021.90464			20,001.39591	154,621.09730
2068	6.2	29,201.55136	20,455.77272	8,201.46678	21,000.08306	4,100.73491			20,455.77120	156,806.48441
2069	6.2	29,786.73760	20,903.76002	8,357.80364	21,428.93274	4,178.90304			20,903.75879	158,913.67803
2070	6.2	30,393.29237	21,346.39811	8,522.68781	21,870.60358	4,261.34489			21,346.39713	160,956.81550
2071	6.1	31,045.60768	21,786.59923	8,700.64602	22,344.96087	4,350.32379			21,786.59844	162,926.99924
2072	6.0	31,728.05161	22,224.56105	8,886.73248	22,841.31850	4,443.36687			22,224.56042	164,794.76919
2073	6.0	32,433.05989	22,661.30258	9,079.69987	23,353.35952	4,539.85043			22,661.30209	166,544.05200
2074	5.9	33,163.41556	23,097.72441	9,279.94045	23,883.47471	4,639.97062			23,097.72401	168,166.01035
2075	5.8	33,931.29373	23,534.62734	9,489.77709	24,441.51632	4,744.88886			23,534.62703	169,649.08038
2076	5.7	34,722.52640	23,974.25716	9,704.34930	25,018.17684	4,852.17491			23,974.25691	170,970.34148
2077	5.6	35,525.30102	24,418.04043	9,921.88352	25,603.41729	4,960.94196			24,418.04023	172,117.72925
2078	5.5	36,338.25332	24,867.40433	10,142.50374	26,195.74941	5,071.25204			24,867.40416	173,089.25815
2079	5.4	37,155.78290	25,324.32637	10,364.57899	26,791.20378	5,182.28963			25,324.32624	173,882.37956
2080	5.3	37,974.26291	25,790.15204	10,586.72259	27,387.54021	5,293.36140			25,790.15194	174,498.08202
2081	5.2	38,789.26301	26,265.75045	10,808.09353	27,981.16939	5,404.04685			26,265.75036	174,939.36275
2082	5.1	39,600.70469	26,751.35254	11,029.62017	28,571.08445	5,514.81015			26,751.35247	175,211.40692
2083	5.0	40,409.53170	27,248.01792	11,250.90038	29,158.63127	5,625.45024			27,248.01787	175,318.74241
2084	4.9	41,217.16811	27,755.77487	11,472.02559	29,745.14248	5,736.01284			27,755.77483	175,263.50310
2085	4.8	42,025.99096	28,274.74969	11,693.69724	30,332.29370	5,846.84865			28,274.74966	175,045.80505
2086	4.7	42,839.66960	28,804.56962	11,917.36983	30,922.29975	5,958.68494			28,804.56960	174,662.67950
2087	4.6	43,660.71560	29,345.03496	12,143.64529	31,517.07029	6,071.82266			29,345.03494	174,107.23422
2088	4.5	44,491.25455	29,895.70856	12,372.51049	32,118.74405	6,186.25526			29,895.70855	173,368.91909
2089	4.4	45,333.71152	30,456.50049	12,603.50452	32,730.20699	6,301.75227			30,456.50048	172,433.80410
2090	4.3	46,191.29459	31,027.27521	12,837.88334	33,353.41125	6,418.94168			31,027.27521	171,284.67121
2091	4.2	47,066.14220	31,608.18972	13,076.42958	33,989.71262	6,538.21479			31,608.18972	169,901.16763
2092	4.1	47,958.77470	32,199.03658	13,319.70338	34,639.07132	6,659.85169			32,199.03658	168,260.74905
2093	4.0	48,870.32563	32,800.24909	13,568.52244	35,301.80318	6,784.26122			32,800.24909	166,339.30442
2094	3.8	49,801.60104	33,412.25009	13,820.92293	35,980.67811	6,910.46146			33,412.25009	164,111.50760
2095	3.7	50,752.90642	34,034.97325	14,077.53919	36,675.36723	7,038.76960				

⑨-5 積立比率の見通し

前提： 出生中位、死亡中位、経済：ケースD

年度 (西暦)	積立比率 ⑨ ①-⑤	①	②	③	④	⑤	⑥	⑦	⑧	⑨
		実質的な支出 ②+③+④-⑥-⑦-⑧ 億円	給付費 億円	基礎年金 拠出金 億円	その他 拠出金 億円	国庫 公経済負担 億円	追加費用 億円	基礎年金 交付金 億円	その他交付金 等収入 億円	前年度末 積立金 億円
2014										
2015		2,770.79370	1,390.75275	1,133.88195	1,628.37202	575.48070			1,382.21303	17,586.91074
2016	3.9	5,780.03057	2,864.42990	2,386.57532	3,377.09667	1,209.64624			2,848.07132	17,694.11350
2017	3.8	6,016.96758	2,968.82693	2,485.84926	3,515.85595	1,258.18700			2,953.56456	18,047.19003
2018	3.8	6,253.23985	3,073.13513	2,566.02689	3,673.07969	1,297.14672			3,059.00185	18,628.70087
2019	3.8	6,514.17745	3,179.23818	2,657.69299	3,843.33306	1,341.99789			3,166.08678	19,501.07745
2020	3.8	6,776.41448	3,273.41677	2,742.08665	4,022.11673	1,383.25442			3,261.20568	20,671.73728
2021	3.9	7,095.54866	3,430.08419	2,823.41182	4,260.85701	1,422.98574			3,418.80436	22,154.70790
2022	4.0	7,388.06441	3,562.85424	2,900.60324	4,477.09990	1,460.66290			3,552.49296	23,926.85135
2023	4.2	7,661.96828	3,666.32399	2,977.31754	4,675.18996	1,498.11955			3,656.86320	26,050.71616
2024	4.4	8,005.13426	3,840.09581	3,057.76209	4,938.78929	1,537.46393			3,831.51293	28,579.93441
2025	4.7	8,248.45160	3,963.83113	3,106.10697	5,134.64914	1,560.74898			3,956.13564	31,294.77254
2026	5.0	8,436.24500	4,047.94071	3,134.92764	5,294.47500	1,574.30618			4,041.09835	34,281.76418
2027	4.5	9,924.49589	4,210.07682	3,170.59069	6,747.86921	1,591.33133			4,204.04083	37,592.93158
2028	4.7	10,087.32737	4,376.83498	3,213.62652	6,868.41994	1,612.09417			4,371.55407	39,786.38331
2029	4.9	10,287.73061	4,548.24311	3,261.77474	7,021.37577	1,635.46747			4,543.66301	42,119.65580
2030	5.1	10,477.87139	4,724.40214	3,309.73231	7,164.20316	1,658.80208			4,720.46622	44,587.30967
2031	5.3	10,638.44391	4,899.15094	3,347.84768	7,287.24650	1,677.27357			4,895.80121	47,189.45913
2032	5.5	10,838.82469	5,076.41049	3,386.70721	7,449.29567	1,696.17541			5,073.58868	49,934.85607
2033	5.6	11,098.33769	5,279.57234	3,439.23800	7,656.72820	1,721.99050			5,277.20085	52,779.66338
2034	5.8	11,378.94553	5,504.77291	3,492.15781	7,884.80787	1,748.05875			5,502.79307	55,645.45562
2035	5.9	11,664.01432	5,744.15838	3,541.66350	8,120.71384	1,772.46874			5,742.52140	58,490.79684
2036	6.0	11,952.03899	5,994.99524	3,587.83986	8,362.86093	1,795.25813			5,993.65703	61,303.16977
2037	6.1	12,258.37316	6,255.79162	3,637.52876	8,619.76319	1,819.84558			6,254.71042	64,068.90144
2038	6.2	12,585.76576	6,522.86663	3,692.73494	8,892.16742	1,847.23087			6,522.00323	66,770.33428
2039	6.3	12,918.30490	6,794.61377	3,749.47499	9,168.14815	1,875.41925			6,793.93202	69,393.75495
2040	6.3	13,238.31973	7,072.56778	3,802.08894	9,435.69839	1,901.57687			7,072.03539	71,942.50350
2041	6.4	13,539.47989	7,355.99969	3,849.49854	9,689.56975	1,925.16087			7,355.58809	74,437.33373
2042	6.5	13,836.63452	7,646.34072	3,896.99425	9,939.32493	1,948.81247			7,646.02537	76,906.89703
2043	6.5	14,187.37991	7,949.64220	3,981.58133	10,205.55836	1,991.03089			7,949.40197	79,369.37476
2044	6.5	14,579.76198	8,262.81170	4,095.62780	10,483.95202	2,047.99606			8,262.62955	81,803.24890
2045	6.5	14,971.56590	8,584.45133	4,213.66668	10,757.76162	2,106.97094			8,584.31373	84,192.63723
2046	6.6	15,355.37637	8,915.21607	4,330.49348	11,024.77913	2,165.35050			8,915.11231	86,548.53331
2047	6.6	15,741.89446	9,254.18962	4,447.55691	11,294.25922	2,223.85678			9,254.11129	88,884.89197
2048	6.6	16,141.86296	9,600.91392	4,567.91533	11,573.88811	2,284.01718			9,600.85441	91,204.44663
2049	6.6	16,546.55680	9,954.68626	4,688.30270	11,858.20848	2,344.19698			9,954.64063	93,498.48854
2050	6.6	16,942.38436	10,315.13257	4,804.17067	12,138.17829	2,402.12073			10,315.09717	95,763.63968
2051	6.6	17,330.69039	10,681.42021	4,917.77132	12,412.89121	2,458.91352			10,681.39235	98,006.27311
2052	6.6	17,715.12661	11,053.10648	5,030.50314	12,684.60117	2,515.27387			11,053.08418	100,232.01967
2053	6.6	18,100.62641	11,428.01120	5,142.88428	12,957.72398	2,571.46030			11,427.99304	102,444.10686
2054	6.6	18,490.43427	11,803.11686	5,258.31917	13,232.10005	2,629.17463			11,803.10182	104,640.92696
2055	6.6	18,870.52975	12,178.79449	5,370.62428	13,499.89282	2,685.32479			12,178.78184	106,819.38207
2056	6.6	19,250.13818	12,557.15575	5,480.35655	13,769.77085	2,740.18905			12,557.14498	108,986.98404
2057	6.6	19,645.75539	12,937.53592	5,595.65633	14,050.08980	2,797.83743			12,937.52666	111,142.41388
2058	6.6	20,053.08038	13,320.25949	5,714.00901	14,339.06335	2,857.01252			13,320.25147	113,271.76291
2059	6.6	20,475.55795	13,704.14716	5,836.06111	14,639.48988	2,918.03751			13,704.14020	115,363.29014
2060	6.5	20,911.01015	14,087.27230	5,961.34357	14,949.66053	2,980.67783			14,087.26625	117,401.47328
2061	6.5	21,327.40615	14,467.64783	6,080.17083	15,247.23007	3,040.09066			14,467.64258	119,371.09926
2062	6.5	21,751.71548	14,842.41018	6,198.48929	15,553.22166	3,099.24917			14,842.40565	121,283.44797
2063	6.5	22,175.91290	15,210.11327	6,314.62916	15,861.27985	3,157.31846			15,210.10939	123,126.25302
2064	6.4	22,600.24887	15,570.23389	6,427.15016	16,173.09541	3,213.57838			15,570.23059	124,893.91187
2065	6.4	23,014.07015	15,921.92791	6,532.68190	16,481.38547	3,266.34374			15,921.92513	126,579.82404
2066	6.4	23,426.40999	16,265.19418	6,638.58931	16,787.81835	3,319.29698			16,265.19185	128,187.10212
2067	6.3	23,839.67735	16,599.59599	6,746.65597	17,093.01946	3,373.32991			16,599.59407	129,714.13297
2068	6.3	24,249.93626	16,925.06139	6,854.18881	17,395.74588	3,427.09598			16,925.05982	131,159.09430
2069	6.3	24,656.75751	17,241.80420	6,960.46612	17,696.29012	3,480.23433			17,241.80293	132,523.86976
2070	6.2	25,053.17592	17,550.53476	7,064.98527	17,988.18962	3,532.49366			17,550.53374	133,812.05299
2071	6.2	25,464.50151	17,852.12724	7,175.99593	18,288.50476	3,587.99878			17,852.12643	135,035.77517
2072	6.1	25,910.46428	18,149.02909	7,297.06329	18,613.40035	3,648.53229			18,149.02844	136,187.88243
2073	6.1	26,377.58799	18,441.42546	7,423.91799	18,953.66948	3,711.95951			18,441.42495	137,244.53814
2074	6.0	26,859.36359	18,730.19839	7,555.44948	19,303.91371	3,777.72515			18,730.19798	138,193.39832
2075	5.9	27,357.63164	19,016.13028	7,691.84128	19,665.79003	3,845.92096			19,016.12996	139,028.25664
2076	5.8	27,882.73161	19,299.92299	7,835.12482	20,047.60654	3,917.56267			19,299.92273	139,740.97913
2077	5.7	28,422.45872	19,583.45188	7,981.12118	20,441.33733	3,990.56080			19,583.45167	140,313.77552
2078	5.7	28,966.92120	19,867.91284	8,128.30983	20,838.61120	4,064.15508			19,867.91268	140,738.19897
2079	5.6	29,514.90710	20,154.46242	8,276.75987	21,238.14710	4,138.38007			20,154.46229	141,014.18497
2080	5.5	30,061.93834	20,444.68228	8,425.15770	21,636.78053	4,212.57896			20,444.68217	141,141.59335
2081	5.4	30,605.03772	20,739.60996	8,572.35971	22,032.67792	4,286.17994			20,739.60988	141,121.67437
2082	5.3	31,140.71809	21,039.89364	8,717.70626	22,423.01177	4,358.85320			21,039.89357	140,959.36532
2083	5.2	31,669.05803	21,345.66169	8,861.97957	22,807.07840	4,430.98984			21,345.66164	140,659.89113
2084	5.1	32,190.83881	21,657.68777	9,004.84849	23,185.99027	4,502.42429			21,657.68773	140,228.15351
2085	5.0	32,707.46666	21,975.92561	9,146.46465	23,561.01098	4,573.23236			21,975.92558	139,667.10550
2086	4.9	33,220.67358	22,300.38036	9,287.32848	23,933.34508	4,643.66426			22,300.38034	138,977.86345
2087	4.8	33,732.76143	22,630.63089	9,428.39291	24,304.36851	4,714.19647			22,630.63088	138,159.24070
2088	4.7	34,245.67383	22,966.43861	9,570.12199	24,675.55183	4,785.06101			22,966.43860	137,207.49478
2089	4.6	34,761.21753	23,307.38964	9,712.55198	25,048.66555	4,856.27600			23,307.38963	136,116.11312
2090	4.4	35,281.24423	23,653.32962	9,855.31998	25,425.92425	4,927.65999			23,653.32961	134,875.90669
2091	4.3	35,807.96112	24,004.06976	9,999.33237	25,808.62874	4,999.66619			24,004.06976	133,475.26212
2092	4.2	36,343.05489	24,359.63773	10,145.21593	26,197.83896	5,072.60797			24,359.63773	131,900.49305
2093	4.1	36,887.07513	24,719.78040	10,293.45899	26,593.61613	5,146.72950			24,719.78040	130,136.32018
2094	4.0	37,440.83109	25,084.72070	10,444.67635	26,996.15475	5,222.33818			25,084.72070	128,166.26293
2095	3.9	38,004.89779	25,454.65699	10,597.35327	27,407.54451	5,298.67664			25,454.65699	125,973.08791
2096	3.7	38,579.49934	25,829.43473	10,751.98914	27,827					

⑨-5 積立比率の見通し

前提： 出生中位、死亡中位、経済：ケースE

年度 (西暦)	積立比率 ⑨ ①-⑤	①	②	③	④	⑤	⑥	⑦	⑧	⑨
		実質的な支出 ②+③+④-⑥-⑦-⑧ 億円	給付費 億円	基礎年金 拠出金 億円	その他 拠出金 億円	国庫 公経済負担 億円	追加費用 億円	基礎年金 交付金 億円	その他交付金 等収入 億円	前年度末 積立金 億円
2014		2,767.79679	1,390.75275	1,133.88195	1,625.37512	575.48070			1,382.21303	17,586.91074
2015		2,767.79679	1,390.75275	1,133.88195	1,625.37512	575.48070			1,382.21303	17,586.91074
2016	3.9	5,773.73853	2,864.42990	2,386.57532	3,370.80463	1,209.64624			2,848.07132	17,697.12439
2017	3.8	6,010.67562	2,968.82693	2,485.84926	3,509.56398	1,258.18700			2,953.56456	18,056.62619
2018	3.8	6,246.83000	3,073.13513	2,566.02689	3,666.66984	1,297.14672			3,059.00185	18,644.75185
2019	3.8	6,488.76208	3,163.20219	2,657.69299	3,817.96466	1,341.95092			3,150.09777	19,524.13061
2020	3.9	6,738.68593	3,247.23126	2,742.08665	3,984.45813	1,383.18447			3,235.09012	20,721.42358
2021	4.0	7,054.41100	3,401.15732	2,823.41182	4,219.78790	1,422.91719			3,389.94604	22,244.75197
2022	4.1	7,345.31712	3,532.64485	2,900.60324	4,434.41630	1,460.59920			3,522.34727	24,062.73215
2023	4.3	7,617.87522	3,635.11920	2,977.31754	4,631.15571	1,498.06073			3,625.71724	26,236.56446
2024	4.5	7,959.21760	3,807.19555	3,057.76209	4,892.92660	1,537.40996			3,798.66663	28,819.96871
2025	4.8	8,187.91238	3,923.21844	3,100.99276	5,079.28555	1,558.13045			3,915.58438	31,528.80443
2026	5.1	8,357.08186	3,997.94416	3,123.18781	5,227.12020	1,568.36775			3,991.17031	34,463.37158
2027	4.6	9,804.95752	4,148.39949	3,151.45989	6,647.53436	1,581.69322			4,142.43622	37,670.51670
2028	4.8	9,941.05364	4,301.73933	3,186.12329	6,749.72384	1,598.26816			4,296.53281	39,728.98389
2029	4.9	10,111.62397	4,458.19375	3,225.12778	6,881.98995	1,617.07013			4,453.68751	41,875.22567
2030	5.1	10,270.04128	4,617.86071	3,263.25266	7,002.92418	1,635.49077			4,613.99627	44,117.45192
2031	5.3	10,397.57043	4,774.70583	3,291.08812	7,103.20024	1,648.82613			4,771.42375	46,454.14577
2032	5.5	10,564.14064	4,932.79786	3,321.09090	7,240.29004	1,663.30515			4,930.03816	48,892.25237
2033	5.7	10,761.43804	5,103.39344	3,358.63392	7,400.50794	1,681.61314			5,101.09726	51,386.37006
2034	5.8	10,951.59441	5,281.90638	3,389.91275	7,559.78774	1,696.85030			5,280.01245	53,882.00738
2035	6.0	11,174.77239	5,483.68432	3,425.67277	7,747.54549	1,714.39052			5,482.13019	56,362.34275
2036	6.1	11,404.14341	5,696.76594	3,458.76250	7,944.11738	1,730.64477			5,695.50242	58,789.55656
2037	6.2	11,649.85136	5,919.05098	3,494.79175	8,154.04382	1,748.41167			5,918.03519	61,145.97969
2038	6.3	11,912.28128	6,144.94864	3,535.08984	8,376.38430	1,768.35206			6,144.14149	63,414.06848
2039	6.3	12,176.89410	6,372.81774	3,576.38626	8,599.87366	1,788.82731			6,372.18355	65,581.88983
2040	6.4	12,427.63230	6,604.05030	3,613.85705	8,813.28243	1,807.42135			6,603.55748	67,653.26690
2041	6.4	12,658.96791	6,838.03218	3,646.56684	9,012.02192	1,823.66258			6,837.65303	69,647.89509
2042	6.5	12,883.77206	7,075.21553	3,679.29573	9,204.18724	1,839.93695			7,074.92644	71,592.24645
2043	6.5	13,151.13658	7,321.36687	3,742.73597	9,408.18145	1,871.58714			7,321.14771	73,503.67358
2044	6.5	13,450.67575	7,573.27945	3,830.43432	9,620.07603	1,915.38256			7,573.11405	75,365.11715
2045	6.5	13,745.01651	7,829.63845	3,920.11474	9,824.77742	1,960.18172			7,829.51411	77,164.37486
2046	6.6	14,028.37214	8,091.54444	4,007.39838	10,020.88044	2,003.79250			8,091.45112	78,913.06404
2047	6.6	14,310.93083	8,358.19207	4,093.94361	10,216.91713	2,047.04190			8,358.12198	80,624.63916
2048	6.6	14,602.61024	8,629.20620	4,182.66652	10,419.89073	2,091.38625			8,629.15321	82,302.00522
2049	6.6	14,894.91394	8,903.83576	4,270.30223	10,624.57129	2,135.19153			8,903.79535	83,937.58274
2050	6.6	15,175.44656	9,181.57351	4,352.65587	10,822.75948	2,176.35914			9,181.54230	85,529.09091
2051	6.6	15,445.31101	9,461.50934	4,431.74930	11,013.53727	2,215.89909			9,461.48491	87,083.18402
2052	6.6	15,707.87863	9,743.13985	4,508.89515	11,198.96403	2,254.46703			9,743.12039	88,605.99519
2053	6.6	15,967.51828	10,024.50807	4,584.52966	11,382.97286	2,292.28059			10,024.49231	90,101.47037
2054	6.6	16,226.92883	10,302.97523	4,661.63600	11,565.27984	2,330.83099			10,302.96224	91,569.31545
2055	6.6	16,473.96014	10,578.89091	4,734.77733	11,739.17195	2,367.39953			10,578.88004	93,008.13661
2056	6.6	16,716.95692	10,854.10328	4,804.56138	11,912.38634	2,402.28989			10,854.09408	94,425.75565
2057	6.6	16,970.65084	11,128.09493	4,878.27653	12,092.36643	2,439.14614			11,128.08706	95,822.10484
2058	6.6	17,231.67985	11,401.20287	4,953.85707	12,277.81599	2,476.93532			11,401.19610	97,185.95586
2059	6.6	17,503.03993	11,672.41571	5,031.86874	12,471.16534	2,515.94022			11,672.40985	98,507.72706
2060	6.6	17,782.73010	11,940.05458	5,111.86075	12,670.86429	2,555.93544			11,940.04952	99,774.62728
2061	6.5	18,043.75535	12,202.42878	5,185.63217	12,858.11881	2,592.82046			12,202.42440	100,974.33807
2062	6.5	18,308.96840	12,457.19160	5,258.27516	13,050.68949	2,629.14134			12,457.18784	102,116.90622
2063	6.5	18,571.67065	12,703.23748	5,328.43913	13,243.22832	2,664.22277			12,703.23428	103,192.49970
2064	6.5	18,831.97438	12,940.21997	5,394.93075	13,437.04091	2,697.46809			12,940.21725	104,196.94011
2065	6.4	19,080.94552	13,167.54751	5,454.95364	13,625.98960	2,727.47910			13,167.54523	105,125.37863
2066	6.4	19,326.07096	13,385.34159	5,514.69909	13,811.36998	2,757.35144			13,385.33970	105,981.16931
2067	6.4	19,569.47894	13,593.37250	5,575.70212	13,993.77527	2,787.85261			13,593.37095	106,763.83005
2068	6.3	19,808.16885	13,791.70543	5,635.80279	14,172.36479	2,817.90266			13,791.70416	107,472.61934
2069	6.3	20,041.94132	13,980.63733	5,694.45795	14,347.48236	2,847.22999			13,980.63631	108,109.63568
2070	6.2	20,265.19008	14,160.89373	5,751.27231	14,513.91695	2,875.63697			14,160.89291	108,678.21221
2071	6.2	20,498.26452	14,333.33315	5,812.90050	14,685.36337	2,906.45090			14,333.33250	109,188.51058
2072	6.2	20,756.62391	14,500.01511	5,882.07667	14,874.54673	2,941.03885			14,500.01459	109,635.13011
2073	6.1	21,029.11434	14,661.14193	5,955.25087	15,073.86306	2,977.62584			14,661.14152	109,999.54997
2074	6.0	21,310.25192	14,817.42874	6,031.42761	15,278.82399	3,015.71413			14,817.42842	110,272.70753
2075	6.0	21,601.16714	14,969.51356	6,110.63325	15,490.53364	3,055.31688			14,969.51331	110,450.61550
2076	5.9	21,909.40314	15,117.98956	6,194.29465	15,715.10829	3,097.14752			15,117.98936	110,527.97115
2077	5.8	22,225.42983	15,264.36676	6,279.13485	15,946.29483	3,139.56758			15,264.36660	110,492.34879
2078	5.7	22,541.50523	15,409.62034	6,363.96248	16,177.54262	3,181.98137			15,409.62021	110,338.58867
2079	5.6	22,856.74888	15,554.69309	6,448.83663	16,407.91215	3,224.41842			15,554.69299	110,068.05767
2080	5.5	23,167.59304	15,700.83702	6,532.69961	16,634.89335	3,266.34988			15,700.83694	109,681.71576
2081	5.4	23,471.73241	15,848.86911	6,614.64480	16,857.08754	3,307.32246			15,848.86905	109,182.72827
2082	5.3	23,766.61038	15,999.28302	6,694.19148	17,072.41885	3,347.09579			15,999.28297	108,575.50502
2083	5.2	24,052.44272	16,152.15948	6,771.97196	17,280.47072	3,385.98602			16,152.15944	107,865.63579
2084	5.1	24,329.98627	16,308.06102	6,847.77292	17,482.21331	3,423.88649			16,308.06098	107,058.08051
2085	5.0	24,600.38846	16,466.92046	6,921.72748	17,678.66095	3,460.86376			16,466.92043	106,156.20391
2086	4.9	24,865.17090	16,628.70973	6,994.27453	17,870.89635	3,497.13728			16,628.70972	105,161.94155
2087	4.8	25,126.20515	16,793.07211	7,066.17213	18,060.03300	3,533.08608			16,793.07210	104,075.35652
2088	4.7	25,384.74673	16,959.76692	7,137.69450	18,247.05222	3,568.84726			16,959.76691	102,894.52359
2089	4.6	25,641.85311	17,128.41758	7,208.77131	18,433.08179	3,604.38566			17,128.41757	101,615.68322
2090	4.5	25,898.66076	17,298.84596	7,279.06097	18,619.59979	3,639.53049			17,298.84596	100,233.41383
2091	4.4	26,156.80620	17,470.85960	7,349.25282	18,807.55338	3,674.62641			17,470.85960	98,740.80445
2092	4.3	26,417.51935	17,644.43496	7,419.82444	18,997.69490	3,709.91222			17,644.43496	97,129.52939
2093	4.2	26,681.14784	17,819.33477	7,491.12501	19,190.02282	3,745.56251			17,819.33477	95,390.22728
2094	4.0	26,948.29506	17,995.65481	7,563.61357	19,384.68149	3,781.80679			17,995.65481	93,512.83731
2095	3.9	27,219.44736	18,173.46701	7,636.22592	19,583.22144	3,818.11296			18,173.46701	91,486.86552
2096	3.8	27								

⑨-5 積立比率の見通し

前提: 出生中位、死亡中位、経済: ケースF

年度 (西暦)	積立比率 ⑨ ①-⑤	①	②	③	④	⑤	⑥	⑦	⑧	⑨
		実質的な支出 ②+③+④-⑥-⑦-⑧ 億円	給付費 億円	基礎年金 拠出金 億円	その他 拠出金 億円	国庫 ・ 公経済負担 億円	追加費用 億円	基礎年金 交付金 億円	その他交付金 等収入 億円	前年度末 積立金 億円
2014		2,802.08520	1,390.33467	1,142.11689	1,651.43112	579.59564			1,381.79748	17,556.85840
2015		5,840.20948	2,852.35053	2,400.76715	3,423.15217	1,216.67373			2,836.06038	17,604.14853
2016	3.8	6,057.61346	2,937.47941	2,491.23263	3,551.27864	1,260.71850			2,922.37723	17,807.40226
2017	3.7	6,290.27516	3,029.66449	2,568.86580	3,707.47494	1,298.36731			3,015.73008	18,196.35672
2018	3.6	6,500.41165	3,093.70277	2,646.70076	3,840.89309	1,336.16818			3,080.88497	18,781.00800
2019	3.6	6,693.74183	3,135.32916	2,714.05603	3,967.94964	1,368.76417			3,123.59301	19,592.10551
2020	3.7	6,932.41751	3,232.03566	2,776.05308	4,145.67681	1,398.71415			3,221.34805	20,629.73276
2021	3.8	7,135.60346	3,301.10461	2,832.08172	4,293.84441	1,425.71818			3,291.42729	21,852.71158
2022	4.0	7,314.09797	3,339.40907	2,886.13286	4,419.25466	1,451.77689			3,330.69861	23,303.31646
2023	4.1	7,549.66908	3,436.81319	2,942.01893	4,599.86054	1,478.79907			3,429.02358	25,026.42717
2024	4.3	7,721.55218	3,502.00991	2,980.15995	4,734.47518	1,496.99702			3,495.09287	27,007.40228
2025	4.6	7,844.76977	3,532.74145	3,002.22089	4,836.45411	1,507.20522			3,526.64668	29,225.85347
2026	4.1	9,349.58311	3,647.70297	3,030.30994	6,313.92447	1,520.50366			3,642.35428	31,738.09520
2027	4.2	9,490.74656	3,775.38334	3,064.73630	6,421.34539	1,537.03303			3,770.71846	33,040.30886
2028	4.2	9,667.32724	3,906.91296	3,103.46047	6,559.83259	1,555.76441			3,902.87878	34,440.01494
2029	4.3	9,825.05280	4,041.02538	3,139.32945	6,682.26654	1,573.12154			4,037.56857	35,881.15623
2030	4.5	9,938.85771	4,172.78370	3,163.28574	6,772.63773	1,584.57711			4,169.84946	37,367.22380
2031	4.6	10,079.33929	4,305.55491	3,187.51941	6,889.35387	1,596.22571			4,303.08890	38,917.51490
2032	4.7	10,245.64182	4,449.00532	3,218.14478	7,025.44622	1,611.12321			4,446.95450	40,497.59570
2033	4.8	10,401.69465	4,598.60582	3,242.55714	7,157.45064	1,622.96544			4,596.91894	42,058.88043
2034	4.9	10,557.52767	4,755.19635	3,264.95117	7,291.20486	1,633.84723			4,753.82471	43,588.79519
2035	5.0	10,717.43692	4,920.43872	3,285.79787	7,430.53380	1,644.00418			4,919.33347	45,080.02924
2036	5.0	10,915.24007	5,103.77255	3,313.94113	7,600.41340	1,657.85611			5,102.88701	46,519.03253
2037	5.1	11,131.06235	5,292.72071	3,346.59086	7,783.76882	1,673.99810			5,292.01804	47,869.35020
2038	5.1	11,349.31794	5,485.01847	3,380.41465	7,968.35165	1,690.75897			5,484.46683	49,117.42825
2039	5.1	11,553.36900	5,680.16989	3,410.40693	8,142.53374	1,705.63180			5,679.74155	50,266.17349
2040	5.1	11,739.57672	5,878.06084	3,436.46816	8,302.77927	1,718.56337			5,877.73155	51,334.64683
2041	5.1	11,920.94499	6,079.69391	3,463.13724	8,457.55686	1,731.81950			6,079.44303	52,347.04600
2042	5.1	12,105.72598	6,285.75871	3,492.86057	8,612.67571	1,746.61999			6,285.56901	53,318.01578
2043	5.2	12,289.89337	6,494.42248	3,523.09146	8,766.65932	1,761.68833			6,494.27988	54,254.98692
2044	5.2	12,464.01623	6,706.95485	3,550.69578	8,913.21365	1,775.45469			6,706.84806	55,166.91624
2045	5.2	12,626.68948	6,924.22793	3,574.67121	9,051.93840	1,787.41548			6,924.14806	56,068.90960
2046	5.2	12,786.81541	7,145.52272	3,596.59744	9,190.15814	1,798.35854			7,145.46289	56,975.48391
2047	5.2	12,953.58230	7,370.52650	3,619.26503	9,334.27215	1,809.67763			7,370.48138	57,892.04236
2048	5.2	13,119.51366	7,598.57814	3,639.95429	9,479.52502	1,820.01150			7,598.54379	58,814.46215
2049	5.2	13,306.39679	7,832.16970	3,678.78743	9,627.58284	1,839.42023			7,832.14319	59,743.42798
2050	5.2	13,514.94766	8,070.43024	3,737.31838	9,777.60849	1,868.67997			8,070.40946	60,666.34489
2051	5.2	13,722.03755	8,310.53849	3,797.74836	9,924.27264	1,898.89074			8,310.52194	61,569.53268
2052	5.2	13,926.23061	8,550.38165	3,856.80479	10,069.41239	1,928.41582			8,550.36822	62,453.57262
2053	5.2	14,130.01421	8,787.71509	3,916.72447	10,213.27867	1,958.37331			8,787.70402	63,318.71113
2054	5.2	14,323.67995	9,022.84438	3,973.18897	10,350.48171	1,986.60375			9,022.83511	64,163.94043
2055	5.2	14,513.71062	9,257.35643	4,026.58418	10,487.11858	2,013.29994			9,257.34858	64,995.58914
2056	5.2	14,712.61226	9,490.81863	4,082.92611	10,629.67942	2,041.46978			9,490.81190	65,813.81536
2057	5.2	14,917.26844	9,723.51147	4,140.40127	10,776.86137	2,070.20643			9,723.50567	66,609.24329
2058	5.2	15,130.24247	9,954.55406	4,199.48611	10,930.75135	2,099.74806			9,954.54906	67,374.13932
2059	5.2	15,349.73099	10,182.54019	4,259.80849	11,089.91818	2,129.90857			10,182.53586	68,098.05519
2060	5.1	15,552.72707	10,406.04011	4,314.71443	11,238.00891	2,157.36095			10,406.03637	68,771.04309
2061	5.1	15,757.84883	10,623.05229	4,368.28430	11,389.56131	2,184.14536			10,623.04908	69,402.38282
2062	5.1	15,959.39186	10,832.62851	4,419.40109	11,539.98803	2,209.70329			10,832.62577	69,985.20877
2063	5.1	16,157.52323	11,034.47043	4,467.26767	11,690.25324	2,233.63616			11,034.46811	70,517.55387
2064	5.0	16,345.17885	11,228.07440	4,509.66078	11,835.51612	2,254.83234			11,228.07246	70,997.00380
2065	5.0	16,529.10517	11,413.54364	4,551.54898	11,977.55457	2,275.77611			11,413.54203	71,427.76824
2066	5.0	16,711.12065	11,590.67848	4,594.27972	12,116.83960	2,297.14119			11,590.67715	71,810.33892
2067	5.0	16,889.04785	11,759.53612	4,636.24840	12,252.79837	2,318.12528			11,759.53504	72,145.10699
2068	4.9	17,063.01153	11,920.37093	4,677.14514	12,385.86552	2,338.57344			11,920.37006	72,434.71072
2069	4.9	17,228.57485	12,073.79928	4,716.59940	12,511.97475	2,358.30040			12,073.79858	72,682.71995
2070	4.9	17,402.75872	12,220.55923	4,760.07204	12,642.68613	2,380.03657			12,220.55868	72,898.24615
2071	4.8	17,598.45147	12,362.40605	4,809.88025	12,788.57078	2,404.94056			12,362.40561	73,077.45464
2072	4.8	17,806.38256	12,499.51421	4,863.14711	12,943.23511	2,431.57390			12,499.51386	73,205.75385
2073	4.7	18,021.99961	12,632.49266	4,919.07867	13,102.92067	2,459.53961			12,632.49239	73,276.55875
2074	4.7	18,246.32965	12,761.88663	4,977.90427	13,268.42517	2,488.95235			12,761.88581	73,287.59215
2075	4.6	18,485.26082	12,888.20273	5,040.78687	13,444.47377	2,520.39361			12,888.20256	73,235.54855
2076	4.5	18,730.68630	13,012.73116	5,104.96695	13,625.71921	2,552.48361			13,012.73102	73,111.64358
2077	4.4	18,976.45764	13,136.30266	5,169.52671	13,806.93083	2,584.76346			13,136.30255	72,913.35795
2078	4.4	19,222.00543	13,259.72712	5,234.58691	13,987.41843	2,617.29354			13,259.72704	72,643.37160
2079	4.3	19,464.31989	13,384.07598	5,299.17316	14,165.14666	2,649.58665			13,384.07592	72,300.85527
2080	4.2	19,701.61555	13,510.04505	5,362.62196	14,338.99353	2,681.31103			13,510.04499	71,898.74533
2081	4.1	19,932.10118	13,638.05930	5,424.56861	14,507.53252	2,712.28435			13,638.05926	71,432.97004
2082	4.1	20,156.04131	13,768.19223	5,485.39600	14,670.64527	2,742.69804			13,768.19220	70,912.00705
2083	4.0	20,374.11588	13,900.92086	5,544.86626	14,829.24959	2,772.43316			13,900.92083	70,340.60829
2084	3.9	20,587.35538	14,036.18956	5,602.95388	14,984.40147	2,801.47696			14,036.18954	69,722.06135
2085	3.8	20,797.10194	14,173.97357	5,660.11830	15,136.98362	2,830.05917			14,173.97356	69,058.29609
2086	3.8	21,004.90704	14,313.97247	5,717.00810	15,287.89893	2,858.50406			14,313.97245	68,349.61630
2087	3.7	21,211.70212	14,455.97876	5,773.76543	15,437.93669	2,886.88272			14,455.97875	67,594.66078
2088	3.6	21,418.16599	14,599.66991	5,830.13364	15,588.03234	2,915.06683			14,599.66990	66,790.57932
2089	3.5	21,625.18747	14,744.89244	5,885.93175	15,739.25572	2,942.96588			14,744.89244	65,933.23052
2090	3.4	21,834.03478	14,891.48095	5,941.76879	15,892.26598	2,970.88440			14,891.48095	65,017.37482
2091	3.4	22,045.58605	15,039.41328	5,997.98524	16,047.60081	2,998.99262			15,039.41328	64,036.75721
2092	3.3	22,259.92825	15,188.48727	6,054.76733	16,205.16092	3,027.38367			15,188.48726	62,984.44715
2093	3.2	22,477.40847	15,338.77994	6,112.44885	16,364.95963	3,056.22442			15,338.77994	61,853.12512
2094	3.1	22,698.47641	15,490.35157	6,170.44079	16,528.03562	3,085.22039			15,490.35157	60,635.33291
2095	3.0	22,923.15091	15,643.04192	6,228.89232	16,694.25859	3,114.44616			15,643.04192	59,323.50842
2096	2.9	23,152.08614	15,797.21358	6,288.60603						

⑨-5 積立比率の見通し

前提： 出生中位、死亡中位、経済：ケースG

年度 (西暦)	積立比率 ⑨ ①-⑤	①	②	③	④	⑤	⑥	⑦	⑧	⑨
		実質的な支出 ②+③+④-⑥-⑦-⑧ 億円	給付費 億円	基礎年金 拠出金 億円	その他 拠出金 億円	国庫 公経済負担 億円	追加費用 億円	基礎年金 交付金 億円	その他交付金 等収入 億円	前年度末 積立金 億円
2014										
2015		2,805.28365	1,390.33467	1,142.11689	1,654.62957	579.59564			1,381.79748	17,556.85840
2016	3.8	5,846.99073	2,852.35053	2,400.76715	3,429.93343	1,216.67373			2,836.06038	17,600.93728
2017	3.7	6,064.53758	2,937.47941	2,491.23263	3,558.20277	1,260.71850			2,922.37723	17,797.28593
2018	3.6	6,297.47213	3,029.66449	2,568.86580	3,714.67191	1,298.36731			3,015.73008	18,179.02743
2019	3.6	6,507.79236	3,093.70277	2,646.70076	3,848.27380	1,336.16818			3,080.88497	18,755.97582
2020	3.7	6,701.14629	3,135.32916	2,714.05603	3,975.35411	1,368.76417			3,123.59301	19,558.91490
2021	3.7	6,939.74876	3,232.03566	2,776.05308	4,153.00806	1,398.71415			3,221.34805	20,588.06489
2022	3.8	7,142.69097	3,301.10461	2,832.08172	4,300.93193	1,425.71818			3,291.42729	21,802.31251
2023	4.0	7,320.80040	3,339.40967	2,886.13286	4,425.95708	1,451.77689			3,330.69921	23,244.08304
2024	4.1	7,556.09407	3,436.81281	2,942.01893	4,606.28553	1,478.79907			3,429.02320	24,958.37692
2025	4.3	7,711.93516	3,495.04717	2,974.23678	4,730.79434	1,494.02243			3,488.14313	26,789.12696
2026	4.6	7,816.99607	3,518.10523	2,989.69221	4,821.23191	1,500.91805			3,512.03329	28,783.84805
2027	4.0	9,265.97369	3,603.94321	3,011.99836	6,248.67675	1,511.29775			3,598.64464	30,986.26702
2028	4.1	9,334.96533	3,688.80681	3,040.66726	6,289.71256	1,524.91914			3,684.22129	31,926.17266
2029	4.2	9,432.60468	3,772.52050	3,073.27354	6,355.39752	1,540.57039			3,768.58688	32,926.35302
2030	4.3	9,508.70589	3,854.94978	3,103.29527	6,402.06713	1,554.99112			3,851.60629	33,968.87089
2031	4.4	9,556.23328	3,943.11351	3,120.98503	6,432.42740	1,563.31336			3,940.29267	35,059.01436
2032	4.5	9,651.26782	4,047.32246	3,138.13787	6,510.76635	1,571.43254			4,044.95885	36,199.58373
2033	4.6	9,771.68745	4,162.80266	3,160.34469	6,609.38196	1,582.13314			4,160.84187	37,333.30883
2034	4.6	9,879.02399	4,282.23540	3,175.45133	6,701.96393	1,589.33440			4,280.62666	38,410.84448
2035	4.7	9,983.30545	4,406.31870	3,187.74120	6,794.25953	1,595.17532			4,405.01398	39,421.67877
2036	4.8	10,087.28344	4,535.94957	3,197.67158	6,888.56552	1,599.88213			4,534.90323	40,360.24915
2037	4.8	10,202.55951	4,670.04844	3,210.44763	6,991.28248	1,606.05322			4,669.21904	41,216.65002
2038	4.8	10,330.81163	4,805.97744	3,227.38739	7,102.77447	1,614.34346			4,805.32767	41,978.65086
2039	4.8	10,461.29986	4,943.20767	3,245.21230	7,215.58332	1,623.11039			4,942.70343	42,637.65274
2040	4.8	10,587.64600	5,087.01173	3,259.51951	7,327.73834	1,630.14790			5,086.62359	43,196.49091
2041	4.8	10,698.56943	5,232.64906	3,269.89421	7,428.37899	1,635.24334			5,232.35283	43,663.65798
2042	4.8	10,803.99069	5,379.81052	3,280.71552	7,523.05100	1,640.58192			5,379.58636	44,059.63079
2043	4.8	10,910.66430	5,528.61059	3,294.08091	7,616.41504	1,647.20880			5,528.44224	44,397.87845
2044	4.8	11,015.56077	5,677.89705	3,307.63197	7,707.80311	1,653.94168			5,677.77135	44,685.75866
2045	4.8	11,109.93765	5,828.21543	3,318.59357	7,791.25057	1,659.39030			5,828.12192	44,931.17700
2046	4.7	11,192.51493	5,980.26638	3,326.07411	7,866.37134	1,663.10653			5,980.19690	45,147.65961
2047	4.7	11,270.90643	6,133.58290	3,331.26624	7,939.58849	1,665.68482			6,133.53120	45,348.04897
2048	4.7	11,352.75940	6,287.91665	3,336.39608	8,016.32458	1,668.23677			6,287.87792	45,537.15921
2049	4.7	11,431.31848	6,442.40297	3,339.05915	8,092.23004	1,669.55887			6,442.37368	45,711.72558
2050	4.7	11,498.03816	6,596.90360	3,336.36746	8,161.64828	1,668.20615			6,596.88118	45,872.91548
2051	4.7	11,554.70761	6,750.97728	3,330.12603	8,224.56417	1,665.08042			6,750.95987	46,027.99655
2052	4.6	11,604.05535	6,904.27880	3,321.49431	8,282.54730	1,660.76090			6,904.26506	46,183.03316
2053	4.6	11,648.91017	7,055.40362	3,310.77571	8,338.12341	1,655.39890			7,055.39257	46,342.37792
2054	4.6	11,691.27753	7,202.51370	3,299.83423	8,391.43427	1,649.92615			7,202.50467	46,507.69649
2055	4.6	11,723.14357	7,345.84723	3,284.98659	8,438.14949	1,642.50079			7,345.83973	46,679.75294
2056	4.6	11,749.25977	7,486.59273	3,266.32112	8,482.93235	1,633.16687			7,486.58642	46,865.36235
2057	4.6	11,779.42878	7,624.39905	3,248.60330	8,530.82012	1,624.30701			7,624.39369	47,066.79092
2058	4.6	11,850.38558	7,763.23920	3,259.33800	8,591.04300	1,629.67358			7,763.23462	47,278.99161
2059	4.6	11,933.64575	7,899.56782	3,276.49671	8,657.14511	1,638.25229			7,899.56389	47,473.25880
2060	4.6	12,019.91561	8,031.62898	3,293.95471	8,725.95752	1,646.98073			8,031.62560	47,637.73871
2061	4.6	12,092.12565	8,158.44395	3,306.94133	8,785.18143	1,653.47356			8,158.44105	47,765.98127
2062	4.6	12,164.64236	8,278.57760	3,318.48497	8,846.15492	1,659.24496			8,278.57513	47,865.92995
2063	4.5	12,233.39089	8,391.38659	3,327.91586	8,905.47293	1,663.96003			8,391.38449	47,933.07975
2064	4.5	12,298.71592	8,496.74919	3,334.75397	8,963.96019	1,667.37875			8,496.74743	47,966.56570
2065	4.5	12,355.54912	8,594.35657	3,337.50551	9,018.04214	1,668.75423			8,594.35509	47,965.10445
2066	4.5	12,409.05831	8,684.34264	3,339.91345	9,069.14364	1,669.95794			8,684.34142	47,932.30615
2067	4.4	12,460.72897	8,766.64787	3,343.00895	9,117.71903	1,671.50547			8,766.64688	47,868.93026
2068	4.4	12,508.94717	8,841.43875	3,345.63005	9,163.31631	1,672.81583			8,841.43794	47,775.60284
2069	4.4	12,553.83489	8,909.00693	3,347.57497	9,206.25928	1,673.78813			8,909.00629	47,654.66213
2070	4.4	12,592.33704	8,969.90928	3,348.66822	9,243.66831	1,674.33462			8,969.90877	47,509.13299
2071	4.3	12,636.65248	9,024.79397	3,352.70258	9,283.94950	1,676.35169			9,024.79357	47,345.93555
2072	4.3	12,695.74308	9,075.02649	3,361.17891	9,334.56385	1,680.58977			9,075.02617	47,162.65914
2073	4.2	12,762.91254	9,120.82385	3,372.10942	9,390.80288	1,686.05496			9,120.82360	46,949.45097
2074	4.2	12,834.94213	9,162.72647	3,384.97201	9,449.96992	1,692.48620			9,162.72628	46,702.32463
2075	4.1	12,912.48342	9,201.20909	3,399.90927	9,512.57400	1,699.95479			9,201.20894	46,420.34772
2076	4.1	12,999.46223	9,236.69583	3,417.64534	9,581.81677	1,708.82279			9,236.69571	46,101.88714
2077	4.0	13,090.10867	9,270.14396	3,436.28955	9,653.81902	1,718.14487			9,270.14386	45,741.61261
2078	4.0	13,180.11050	9,302.16306	3,455.22678	9,724.88365	1,727.61346			9,302.16299	45,338.67444
2079	3.9	13,268.93072	9,333.32909	3,474.49116	9,794.43950	1,737.24564			9,333.32903	44,895.82824
2080	3.8	13,354.47413	9,364.39251	3,493.41784	9,861.05624	1,746.70897			9,364.39246	44,415.50251
2081	3.8	13,435.59454	9,395.84880	3,511.58305	9,924.01146	1,755.79156			9,395.84876	43,901.33121
2082	3.7	13,511.08975	9,428.01321	3,528.74739	9,982.34233	1,764.37373			9,428.01318	43,357.47127
2083	3.6	13,581.14189	9,460.96318	3,545.15223	10,035.98964	1,772.57614			9,460.96316	42,788.39883
2084	3.6	13,646.26586	9,495.04399	3,560.64370	10,085.62214	1,780.32187			9,495.04397	42,198.03673
2085	3.5	13,707.19342	9,530.23412	3,575.20436	10,131.98905	1,787.60219			9,530.23411	41,589.24192
2086	3.4	13,764.77234	9,566.52436	3,589.09945	10,175.67289	1,794.54973			9,566.52435	40,963.92216
2087	3.4	13,820.06295	9,603.71882	3,602.73586	10,217.32708	1,801.36794			9,603.71881	40,322.94193
2088	3.3	13,873.70395	9,641.67357	3,616.19038	10,257.51357	1,808.09520			9,641.67357	39,666.05096
2089	3.2	13,926.17661	9,680.16800	3,629.29484	10,296.88177	1,814.64742			9,680.16799	38,992.03005
2090	3.2	13,978.10943	9,719.08969	3,641.93611	10,336.17332	1,820.96806			9,719.08969	38,298.83922
2091	3.1	14,030.25933	9,758.30941	3,654.46089	10,375.79844	1,827.23044			9,758.30941	37,583.76231
2092	3.0	14,083.05609	9,797.78160	3,667.02302	10,416.03307	1,833.51151			9,797.78160	36,843.55926
2093	2.9	14,136.46373	9,837.34825	3,679.69558	10,456.76815	1,839.84779			9,837.34825	36,074.76310
2094	2.9	14,190.65059	9,877.02534	3,692.65222	10,497.99837	1,846.32611			9,877.02534	35,273.82398
2095	2.8	14,245.81581	9,916.82113	3,705.49724	10,540.31857	1,852.74862			9,916.82113	34,437.25137
2096	2.7	14,301.91529	9,956.60926	3,718.30179	10,583.61350	1,859.15090			9,956.60926	33,561.69290
2097	2.6	14,359.40054	9,996.59043	3,731.55862	10,627.84192	1,865.77931			9,996.5904	



⑩ 基礎年金拠出金に相当する保険料率の見通し

前提： 出生中位、死亡中位、経済：ケースA

年度 (西暦)	基礎年金拠出金に相当 する保険料率	①	②
	$\frac{\text{①}}{\text{②}} \times 100$ %	基礎年金拠出金 (国庫・公経済負担分除く) 億円	標準報酬総額 (総報酬) 億円
2014			
2015	3.79015	566.94097	14,958.28673
2016	3.82641	1,193.28766	31,185.54864
2017	3.80145	1,242.92463	32,696.05888
2018	3.72919	1,283.01345	34,404.59643
2019	3.67652	1,328.84649	36,144.16315
2020	3.61890	1,371.04333	37,885.67862
2021	3.55857	1,411.70591	39,670.61023
2022	3.49263	1,450.30162	41,524.64634
2023	3.42691	1,488.65877	43,440.23661
2024	3.36793	1,528.88104	45,395.32387
2025	3.30516	1,560.72480	47,220.92485
2026	3.23784	1,585.00025	48,952.40134
2027	3.17792	1,613.73020	50,779.44744
2028	3.13119	1,647.48375	52,615.31220
2029	3.09226	1,684.92086	54,488.30392
2030	3.06075	1,723.30866	56,303.51519
2031	3.03887	1,763.23575	58,022.73979
2032	3.03573	1,812.82330	59,716.22255
2033	3.04792	1,867.24330	61,262.82481
2034	3.05822	1,917.80962	62,710.04976
2035	3.06577	1,966.72259	64,151.06394
2036	3.07178	2,014.21507	65,571.55598
2037	3.07919	2,063.88451	67,026.76905
2038	3.08804	2,117.15449	68,559.75519
2039	3.09418	2,171.97268	70,195.48722
2040	3.09253	2,225.11672	71,951.27743
2041	3.08199	2,275.68250	73,838.06958
2042	3.06743	2,327.09932	75,864.86400
2043	3.05217	2,381.67738	78,032.25709
2044	3.07203	2,467.84273	80,332.75040
2045	3.10550	2,569.87576	82,752.51788
2046	3.13691	2,675.07626	85,277.51071
2047	3.16610	2,782.95559	87,898.51896
2048	3.19609	2,895.72929	90,602.25102
2049	3.22490	3,011.39253	93,379.29570
2050	3.24994	3,127.04975	96,218.82732
2051	3.27306	3,244.12809	99,116.05876
2052	3.29513	3,363.49019	102,074.55164
2053	3.31646	3,485.38676	105,093.73677
2054	3.33903	3,612.03126	108,175.97611
2055	3.35892	3,739.12058	111,319.22780
2056	3.37662	3,867.05614	114,524.46453
2057	3.39721	4,001.71391	117,794.02245
2058	3.41911	4,141.44850	121,126.43664
2059	3.44265	4,286.86673	124,522.12652
2060	3.46772	4,437.77792	127,973.84346
2061	3.48877	4,586.93656	131,477.05898
2062	3.50930	4,738.83409	135,036.38644
2063	3.52839	4,892.16165	138,651.30299
2064	3.54516	5,045.63551	142,324.70329
2065	3.55757	5,196.36411	146,065.03042
2066	3.56960	5,350.08191	149,879.02951
2067	3.58184	5,508.18228	153,780.96783
2068	3.59259	5,668.50484	157,783.41208
2069	3.60123	5,830.52551	161,903.76827
2070	3.60728	5,993.84110	166,159.50790
2071	3.61471	6,165.67585	170,572.00346
2072	3.62501	6,349.75407	175,165.12095
2073	3.63567	6,542.52777	179,953.84704
2074	3.64598	6,743.23104	184,949.84699
2075	3.65601	6,952.29143	190,160.69351
2076	3.66666	7,171.80158	195,594.90600
2077	3.67602	7,398.21665	201,256.40084
2078	3.68353	7,630.26942	207,145.55909
2079	3.68962	7,868.13143	213,250.47141
2080	3.69394	8,110.58657	219,564.72261
2081	3.69626	8,356.60858	226,083.10296
2082	3.69666	8,605.48143	232,790.97308
2083	3.69575	8,857.93835	239,678.89315
2084	3.69378	9,113.91888	246,737.15011
2085	3.69101	9,373.76662	253,962.12465
2086	3.68788	9,638.18467	261,347.27201
2087	3.68493	9,908.34422	268,888.08946
2088	3.68248	10,184.89651	276,577.36647
2089	3.68059	10,467.98385	284,410.85646
2090	3.67906	10,757.25262	292,391.50638
2091	3.67816	11,053.77505	300,524.78595
2092	3.67798	11,358.27166	308,818.45036
2093	3.67863	11,671.31298	317,273.29771
2094	3.68020	11,993.69856	325,898.39531
2095	3.68187	12,323.79930	334,715.93030
2096	3.68375	12,662.29376	343,733.43830
2097	3.68621	13,011.16025	352,968.43355
2098	3.68890	13,370.34876	362,447.86083
2099	3.69186	13,740.56476	372,185.60410
2100	3.69516	14,123.07006	382,204.70257
2101	3.69837	14,517.58960	392,540.33959
2102	3.70181	14,926.19427	403,213.20052
2103	3.70514	15,347.90116	414,232.99885
2104	3.70829	15,783.70682	425,632.61386
2105	3.71117	16,233.87845	437,433.12878
2106	3.71361	16,698.13647	449,647.56918
2107	3.71578	17,178.45479	462,310.99108
2108	3.71713	17,672.11099	475,423.95572
2109	3.71799	18,180.44204	488,985.32398
2110	3.71846	18,704.24739	503,011.25574

⑩ 基礎年金拠出金に相当する保険料率の見通し

前提： 出生中位、死亡中位、経済：ケースB

年度 (西暦)	基礎年金拠出金に相当 する保険料率	①	②
	$\frac{\text{①}}{\text{②}} \times 100$ %	基礎年金拠出金 (国庫・公経済負担分除く) 億円	標準報酬総額 (総報酬) 億円
2014			
2015	3.79015	566.94097	14,958.28673
2016	3.82641	1,193.28766	31,185.54864
2017	3.80145	1,242.92463	32,696.05888
2018	3.72919	1,283.01345	34,404.59643
2019	3.67652	1,328.84649	36,144.16315
2020	3.61890	1,371.04333	37,885.67862
2021	3.55857	1,411.70591	39,670.61023
2022	3.49263	1,450.30162	41,524.64634
2023	3.42691	1,488.65877	43,440.23661
2024	3.37454	1,528.88104	45,306.35785
2025	3.31892	1,558.16770	46,948.05110
2026	3.25717	1,579.16701	48,482.77301
2027	3.20222	1,604.29627	50,099.45255
2028	3.15988	1,634.02813	51,711.72396
2029	3.12496	1,667.07583	53,347.15196
2030	3.09712	1,700.72734	54,913.18831
2031	3.06904	1,730.11090	56,372.97221
2032	3.06598	1,772.00814	57,795.90147
2033	3.07905	1,818.66216	59,065.63177
2034	3.08971	1,860.90432	60,229.07798
2035	3.09724	1,900.99073	61,376.86424
2036	3.10339	1,939.47633	62,495.35270
2037	3.11106	1,979.79375	63,637.27282
2038	3.12052	2,023.44048	64,843.04765
2039	3.12729	2,068.24826	66,135.42397
2040	3.12637	2,111.22839	67,529.60481
2041	3.11720	2,151.94747	69,034.59436
2042	3.10422	2,193.36027	70,657.43466
2043	3.09582	2,241.29117	72,397.26849
2044	3.12809	2,322.47649	74,245.74273
2045	3.16421	2,410.77049	76,188.80922
2046	3.19613	2,499.76948	78,212.39687
2047	3.22575	2,590.50701	80,307.07791
2048	3.25607	2,684.95225	82,459.84719
2049	3.28505	2,781.17208	84,661.39616
2050	3.31006	2,876.48168	86,901.29944
2051	3.33305	2,972.23608	89,174.68349
2052	3.35499	3,069.28605	91,484.26059
2053	3.37623	3,167.88673	93,828.99915
2054	3.39881	3,270.00732	96,210.48522
2055	3.41864	3,371.68555	98,626.38899
2056	3.43626	3,473.27005	101,077.04684
2057	3.45683	3,580.02783	103,564.01428
2058	3.47875	3,690.44314	106,085.46987
2059	3.50233	3,804.97783	108,641.27108
2060	3.52742	3,923.36194	111,224.61460
2061	3.54840	4,039.18512	113,831.13047
2062	3.56886	4,156.44784	116,464.40928
2063	3.58788	4,274.01418	119,123.58274
2064	3.60459	4,390.77784	121,810.69210
2065	3.61692	4,504.23603	124,532.49721
2066	3.62887	4,619.34349	127,294.19871
2067	3.64113	4,737.36889	130,107.27333
2068	3.65193	4,856.40005	132,981.60394
2069	3.66061	4,975.90585	135,930.94960
2070	3.66667	5,095.52892	138,968.94466
2071	3.67414	5,221.40015	142,112.21355
2072	3.68444	5,356.41574	145,379.23245
2073	3.69519	5,497.73990	148,780.81525
2074	3.70558	5,644.51512	152,324.88127
2075	3.71568	5,797.04277	156,015.84064
2076	3.72639	5,956.96369	159,858.80550
2077	3.73581	6,121.30719	163,855.04749
2078	3.74336	6,288.95709	168,002.93604
2079	3.74949	6,460.02331	172,290.93577
2080	3.75385	6,633.50276	176,712.05384
2081	3.75619	6,808.48418	181,260.40635
2082	3.75664	6,984.44862	185,922.62355
2083	3.75581	7,161.94892	190,689.67494
2084	3.75383	7,340.71413	195,552.43974
2085	3.75101	7,521.02232	200,506.72947
2086	3.74779	7,703.44502	205,546.13152
2087	3.74474	7,888.90021	210,665.89291
2088	3.74215	8,077.77644	215,859.24794
2089	3.74010	8,270.16613	221,121.78611
2090	3.73841	8,465.81325	226,454.76667
2091	3.73736	8,665.50171	231,861.33740
2092	3.73705	8,869.76349	237,346.37841
2093	3.73761	9,079.01042	242,909.34282
2094	3.73912	9,293.81236	248,555.98629
2095	3.74077	9,512.84811	254,301.93358
2096	3.74266	9,736.58544	260,151.51484
2097	3.74516	9,966.47554	266,116.42874
2098	3.74791	10,202.39543	272,215.34585
2099	3.75096	10,444.79506	278,456.82059
2100	3.75436	10,694.53615	284,856.10076
2101	3.75769	10,951.30558	291,437.18427
2102	3.76126	11,216.55643	298,213.01889
2103	3.76470	11,489.43326	305,188.19141
2104	3.76798	11,770.57067	312,384.21467
2105	3.77096	12,060.05314	319,813.66433
2106	3.77350	12,357.56040	327,482.99176
2107	3.77576	12,664.43855	335,414.51049
2108	3.77717	12,978.56353	343,605.31658
2109	3.77809	13,300.81276	352,051.17743
2110	3.77859	13,631.65791	360,760.40520

⑩ 基礎年金拠出金に相当する保険料率の見通し

前提： 出生中位、死亡中位、経済：ケースC

年度 (西暦)	基礎年金拠出金に相当 する保険料率	①	②
	$\frac{\text{①}}{\text{②}} \times 100$ %	基礎年金拠出金 (国庫・公経済負担分除く) 億円	標準報酬総額 (総報酬) 億円
2014			
2015	3.79015	566.94097	14,958.28673
2016	3.82641	1,193.28766	31,185.54864
2017	3.80145	1,242.92463	32,696.05888
2018	3.72919	1,283.01345	34,404.59643
2019	3.67652	1,328.84649	36,144.16315
2020	3.61890	1,371.04333	37,885.67862
2021	3.55857	1,411.70591	39,670.61023
2022	3.49263	1,450.30162	41,524.64634
2023	3.42691	1,488.65877	43,440.23661
2024	3.38284	1,528.88104	45,195.15032
2025	3.33765	1,555.61059	46,607.95265
2026	3.28451	1,573.27592	47,899.81218
2027	3.23729	1,594.65518	49,258.90249
2028	3.20180	1,620.09803	50,599.53577
2029	3.17316	1,648.41211	51,948.56452
2030	3.15112	1,676.91652	53,216.51457
2031	3.12808	1,700.68496	54,368.34124
2032	3.11319	1,726.96661	55,472.55311
2033	3.12684	1,764.12101	56,418.73189
2034	3.13911	1,797.24131	57,253.18696
2035	3.14761	1,827.61216	58,063.57841
2036	3.15549	1,856.60240	58,837.20300
2037	3.16613	1,887.76830	59,623.92982
2038	3.17879	1,921.93626	60,461.23361
2039	3.18873	1,956.90581	61,369.43896
2040	3.19064	1,989.72913	62,361.50627
2041	3.18385	2,019.97843	63,444.43514
2042	3.17327	2,050.67364	64,623.27838
2043	3.19182	2,103.27328	65,895.80666
2044	3.23030	2,172.47274	67,253.01047
2045	3.26761	2,244.22546	68,680.92131
2046	3.30042	2,315.76826	70,165.77926
2047	3.33061	2,387.98845	71,698.24165
2048	3.36136	2,462.73602	73,265.95904
2049	3.39056	2,538.17721	74,860.06502
2050	3.41544	2,611.81775	76,470.90164
2051	3.43803	2,684.88618	78,093.81443
2052	3.45936	2,758.17849	79,730.88256
2053	3.47992	2,831.99248	81,380.88362
2054	3.50192	2,908.16112	83,044.87406
2055	3.52119	2,983.17325	84,720.53859
2056	3.53820	3,057.28265	86,407.85455
2057	3.55821	3,135.06264	88,107.86589
2058	3.57962	3,215.16509	89,818.71300
2059	3.60277	3,297.97808	91,539.99561
2060	3.62751	3,383.22029	93,265.73891
2061	3.64803	3,465.33522	94,992.08773
2062	3.66797	3,547.73161	96,721.88355
2063	3.68646	3,629.48040	98,454.23919
2064	3.70266	3,709.72080	100,190.64965
2065	3.71448	3,786.41398	101,936.46558
2066	3.72605	3,863.75585	103,695.65241
2067	3.73803	3,942.77024	105,477.18053
2068	3.74868	4,021.90277	107,288.57900
2069	3.75730	4,100.73339	109,140.30983
2070	3.76333	4,178.90182	111,042.56706
2071	3.77084	4,261.34391	113,007.67595
2072	3.78127	4,350.32301	115,049.22789
2073	3.79209	4,443.36624	117,174.48077
2074	3.80259	4,539.84993	119,388.29082
2075	3.81286	4,639.97023	121,692.65382
2076	3.82375	4,744.88854	124,090.06793
2077	3.83329	4,852.17465	126,580.00201
2078	3.84094	4,960.94176	129,159.68876
2079	3.84714	5,071.25187	131,818.83582
2080	3.85155	5,182.28949	134,550.75370
2081	3.85393	5,293.36129	137,349.75629
2082	3.85440	5,404.04677	140,204.57958
2083	3.85362	5,514.81008	143,107.43154
2084	3.85171	5,625.45019	146,050.59248
2085	3.84889	5,736.01280	149,030.14154
2086	3.84558	5,846.84862	152,040.60177
2087	3.84238	5,958.68491	155,077.78951
2088	3.83962	6,071.82265	158,136.15520
2089	3.83734	6,186.25525	161,211.92677
2090	3.83539	6,301.75226	164,305.54954
2091	3.83406	6,418.94167	167,418.79154
2092	3.83350	6,538.21479	170,554.65636
2093	3.83384	6,659.85169	173,712.18827
2094	3.83519	6,784.26122	176,894.92688
2095	3.83673	6,910.46146	180,113.32722
2096	3.83857	7,038.76960	183,369.71481
2097	3.84108	7,170.19579	186,671.46339
2098	3.84390	7,304.59711	190,030.73490
2099	3.84706	7,442.23608	193,452.38029
2100	3.85063	7,583.65806	196,945.78802
2101	3.85414	7,728.56586	200,526.16037
2102	3.85792	7,877.90607	204,200.87720
2103	3.86158	8,030.99208	207,971.41203
2104	3.86507	8,188.18668	211,850.68546
2105	3.86826	8,349.46607	215,845.35338
2106	3.87098	8,514.52994	219,957.77767
2107	3.87341	8,684.22819	224,200.85970
2108	3.87496	8,857.02724	228,570.52490
2109	3.87599	9,033.46116	233,061.77347
2110	3.87658	9,213.77920	237,678.02870



⑩ 基礎年金拠出金に相当する保険料率の見通し

前提： 出生中位、死亡中位、経済：ケースD

年度 (西暦)	基礎年金拠出金に相当 する保険料率	①	②
	$\frac{\text{①}}{\text{②}} \times 100$ %	基礎年金拠出金 (国庫・公経済負担分除く) 億円	標準報酬総額 (総報酬) 億円
2014			
2015	3.79015	566.94097	14,958.28673
2016	3.82641	1,193.28766	31,185.54864
2017	3.80145	1,242.92463	32,696.05888
2018	3.72919	1,283.01345	34,404.59643
2019	3.67652	1,328.84649	36,144.16315
2020	3.61890	1,371.04333	37,885.67862
2021	3.55857	1,411.70591	39,670.61023
2022	3.49263	1,450.30162	41,524.64634
2023	3.42691	1,488.65877	43,440.23661
2024	3.38952	1,528.88104	45,106.18430
2025	3.35167	1,553.05349	46,336.66889
2026	3.30433	1,567.46382	47,436.69289
2027	3.26233	1,585.29534	48,593.96462
2028	3.23150	1,606.81326	49,723.47149
2029	3.20715	1,630.88737	50,851.64311
2030	3.18909	1,654.86616	51,891.53659
2031	3.16973	1,673.92384	52,809.63767
2032	3.15490	1,693.35360	53,673.84727
2033	3.16232	1,719.61900	54,378.40645
2034	3.17647	1,746.07890	54,969.21099
2035	3.18887	1,770.83175	55,531.68472
2036	3.20035	1,793.91993	56,053.91107
2037	3.21429	1,818.76438	56,583.65325
2038	3.23039	1,846.36747	57,156.24911
2039	3.24403	1,874.73750	57,790.32022
2040	3.24980	1,901.04447	58,497.28868
2041	3.24672	1,924.74927	59,282.82108
2042	3.23936	1,948.49712	60,150.67348
2043	3.25837	1,990.79067	61,097.79821
2044	3.29682	2,047.81390	62,114.91032
2045	3.33421	2,106.83334	63,188.30995
2046	3.36717	2,165.24674	64,304.67351
2047	3.39742	2,223.77846	65,454.92381
2048	3.42796	2,283.95767	66,627.38587
2049	3.45675	2,344.15135	67,813.70566
2050	3.48103	2,402.08533	69,004.96098
2051	3.50284	2,458.88566	70,196.83459
2052	3.52320	2,515.25157	71,391.13082
2053	3.54258	2,571.44214	72,586.67228
2054	3.56330	2,629.15959	73,784.32301
2055	3.58128	2,685.31214	74,981.95978
2056	3.59700	2,740.17828	76,179.49268
2057	3.61580	2,797.82816	77,377.79198
2058	3.63601	2,857.00451	78,575.15850
2059	3.65800	2,918.03055	79,771.19890
2060	3.68163	2,980.67179	80,960.69025
2061	3.70109	3,040.08542	82,140.30658
2062	3.72002	3,099.24465	83,312.55094
2063	3.73750	3,157.31458	84,476.69731
2064	3.75268	3,213.57508	85,634.04887
2065	3.76353	3,266.34095	86,789.18785
2066	3.77427	3,319.29465	87,945.44375
2067	3.78556	3,373.32799	89,110.31968
2068	3.79565	3,427.09441	90,290.00296
2069	3.80382	3,480.23306	91,493.02212
2070	3.80954	3,532.49263	92,727.57415
2071	3.81688	3,587.99797	94,003.47010
2072	3.82721	3,648.53164	95,331.44605
2073	3.83797	3,711.95900	96,716.82155
2074	3.84843	3,777.72474	98,162.86637
2075	3.85864	3,845.92064	99,670.43987
2076	3.86955	3,917.56241	101,240.79834
2077	3.87912	3,990.56059	102,872.71021
2078	3.88679	4,064.15492	104,563.14590
2079	3.89300	4,138.37994	106,303.05722
2080	3.89742	4,212.57885	108,086.39829
2081	3.89979	4,286.17985	109,908.04512
2082	3.90024	4,358.85313	111,758.48245
2083	3.89945	4,430.98979	113,631.10122
2084	3.89755	4,502.42424	115,519.44808
2085	3.89476	4,573.23232	117,420.15531
2086	3.89149	4,643.66424	119,328.69717
2087	3.88827	4,714.19645	121,241.61016
2088	3.88541	4,785.06099	123,154.44074
2089	3.88303	4,856.27599	125,064.15645
2090	3.88093	4,927.65999	126,971.05261
2091	3.87943	4,999.66619	128,876.42022
2092	3.87866	5,072.60796	130,782.49540
2093	3.87881	5,146.72950	132,688.44488
2094	3.87998	5,222.33817	134,596.86586
2095	3.88137	5,298.67664	136,515.55531
2096	3.88310	5,375.99457	138,446.07405
2097	3.88554	5,455.05680	140,393.71185
2098	3.88835	5,535.73576	142,367.30489
2099	3.89153	5,618.20740	144,370.06959
2100	3.89516	5,702.85411	146,408.55070
2101	3.89877	5,789.41860	148,493.48444
2102	3.90267	5,878.57386	150,629.69576
2103	3.90647	5,969.76736	152,817.55867
2104	3.91010	6,063.23130	155,065.82204
2105	3.91344	6,158.90891	157,378.54456
2106	3.91630	6,256.54171	159,756.57641
2107	3.91886	6,356.71819	162,208.37374
2108	3.92052	6,458.28116	164,730.05905
2109	3.92165	6,561.59407	167,317.08284
2110	3.92232	6,666.80917	169,971.03023

⑩ 基礎年金拠出金に相当する保険料率の見通し

前提： 出生中位、死亡中位、経済：ケースE

年度 (西暦)	基礎年金拠出金に相当 する保険料率	①	②
	$\frac{\text{①}}{\text{②}} \times 100$ %	基礎年金拠出金 (国庫・公経済負担分除く) 億円	標準報酬総額 (総報酬) 億円
2014			
2015	3.79015	566.94097	14,958.28673
2016	3.82641	1,193.28766	31,185.54864
2017	3.80145	1,242.92463	32,696.05888
2018	3.72919	1,283.01345	34,404.59643
2019	3.67652	1,328.84649	36,144.16315
2020	3.61890	1,371.04333	37,885.67862
2021	3.55857	1,411.70591	39,670.61023
2022	3.49263	1,450.30162	41,524.64634
2023	3.42691	1,488.65877	43,440.23661
2024	3.39789	1,528.88104	44,994.97677
2025	3.37075	1,550.49638	45,998.55792
2026	3.33234	1,561.59391	46,861.84164
2027	3.29843	1,575.72995	47,772.09933
2028	3.27485	1,593.06164	48,645.29667
2029	3.25721	1,612.56389	49,507.48328
2030	3.24541	1,631.62633	50,274.93478
2031	3.23187	1,645.54406	50,916.10910
2032	3.22447	1,660.54545	51,498.23770
2033	3.23435	1,679.31696	51,921.25036
2034	3.24514	1,694.95637	52,230.57458
2035	3.26199	1,712.83639	52,508.96454
2036	3.27873	1,729.38125	52,745.49484
2037	3.29788	1,747.39588	52,985.47397
2038	3.31860	1,767.54492	53,261.78948
2039	3.33673	1,788.19313	53,591.16578
2040	3.34720	1,806.92852	53,983.35379
2041	3.34900	1,823.28342	54,442.61794
2042	3.34656	1,839.64787	54,971.37999
2043	3.36784	1,871.36798	55,565.83272
2044	3.40686	1,915.21716	56,216.57094
2045	3.44411	1,960.05737	56,910.39879
2046	3.47655	2,003.69919	57,634.68260
2047	3.50624	2,046.97181	58,380.82968
2048	3.53635	2,091.33326	59,138.10400
2049	3.56459	2,135.15111	59,898.89495
2050	3.58803	2,176.32793	60,655.25957
2051	3.60872	2,215.87465	61,403.40428
2052	3.62772	2,254.44757	62,144.96707
2053	3.64552	2,292.26483	62,878.96240
2054	3.66445	2,330.81800	63,606.18323
2055	3.68036	2,367.38866	64,324.85662
2056	3.69383	2,402.28069	65,034.95859
2057	3.71043	2,439.13827	65,737.30630
2058	3.72860	2,476.92854	66,430.51283
2059	3.74873	2,515.93437	67,114.32627
2060	3.77067	2,555.93038	67,784.46077
2061	3.78855	2,592.81608	68,438.27773
2062	3.80604	2,629.13758	69,078.03398
2063	3.82223	2,664.21956	69,703.28891
2064	3.83624	2,697.46538	70,315.25905
2065	3.84597	2,727.47682	70,917.83517
2066	3.85569	2,757.34955	71,513.80774
2067	3.86615	2,787.85106	72,109.28834
2068	3.87558	2,817.90140	72,709.22474
2069	3.88327	2,847.22898	73,320.32370
2070	3.88868	2,875.63615	73,948.92241
2071	3.89592	2,906.45025	74,602.48445
2072	3.90633	2,941.03834	75,289.08705
2073	3.91729	2,977.62544	76,012.37113
2074	3.92802	3,015.71381	76,774.31079
2075	3.93854	3,055.31663	77,574.94881
2076	3.94971	3,097.14732	78,414.63474
2077	3.95951	3,139.56742	79,291.78732
2078	3.96739	3,181.98124	80,203.47015
2079	3.97379	3,224.41832	81,142.21254
2080	3.97836	3,266.34980	82,102.93895
2081	3.98082	3,307.32240	83,081.39392
2082	3.98132	3,347.09574	84,070.07855
2083	3.98052	3,385.98598	85,063.81789
2084	3.97860	3,423.88646	86,057.65086
2085	3.97577	3,460.86374	87,048.99442
2086	3.97246	3,497.13727	88,034.47308
2087	3.96924	3,533.08606	89,011.54048
2088	3.96640	3,568.84725	89,976.99637
2089	3.96397	3,604.38566	90,928.71271
2090	3.96174	3,639.53048	91,867.03211
2091	3.96003	3,674.62641	92,792.99267
2092	3.95900	3,709.91222	93,708.30717
2093	3.95885	3,745.56251	94,612.45860
2094	3.95970	3,781.80679	95,507.37313
2095	3.96076	3,818.11296	96,398.61155
2096	3.96217	3,854.68882	97,287.26568
2097	3.96437	3,892.09615	98,176.97658
2098	3.96699	3,930.24680	99,073.81996
2099	3.97007	3,969.26673	99,979.83923
2100	3.97368	4,009.41643	100,899.33718
2101	3.97734	4,050.49659	101,839.39777
2102	3.98136	4,092.95480	102,802.95549
2103	3.98534	4,136.37752	103,789.83426
2104	3.98920	4,180.89806	104,805.52404
2105	3.99278	4,226.44750	105,852.26521
2106	3.99590	4,272.81975	106,930.08466
2107	3.99873	4,320.38824	108,044.07034
2108	4.00064	4,368.33895	109,191.06293
2109	4.00199	4,416.89828	110,367.46498
2110	4.00286	4,466.14842	111,573.81012

⑩ 基礎年金拠出金に相当する保険料率の見通し

前提： 出生中位、死亡中位、経済：ケースF

年度 (西暦)	基礎年金拠出金に相当 する保険料率	①	②
	$\frac{\text{①}}{\text{②}} \times 100$ %	基礎年金拠出金 (国庫・公経済負担分除く) 億円	標準報酬総額 (総報酬) 億円
2014			
2015	3.83369	571.05845	14,895.79360
2016	3.88582	1,200.38358	30,891.35574
2017	3.86395	1,245.61631	32,236.88835
2018	3.81737	1,284.43290	33,647.10254
2019	3.78184	1,323.35038	34,992.28048
2020	3.74348	1,357.02801	36,250.44884
2021	3.70522	1,388.02654	37,461.40886
2022	3.66321	1,416.04086	38,655.75925
2023	3.61971	1,443.06643	39,866.92797
2024	3.58639	1,471.00946	41,016.42224
2025	3.55363	1,490.07998	41,931.26453
2026	3.51398	1,501.11045	42,718.21482
2027	3.47928	1,515.15497	43,547.98553
2028	3.45564	1,532.36815	44,343.97284
2029	3.43836	1,551.73024	45,129.92302
2030	3.42501	1,569.66472	45,829.51477
2031	3.40769	1,581.64287	46,413.99506
2032	3.39498	1,593.75970	46,944.65057
2033	3.39967	1,609.07239	47,330.25952
2034	3.40517	1,621.27857	47,612.23262
2035	3.41051	1,632.47558	47,866.00673
2036	3.41690	1,642.89893	48,081.62249
2037	3.43055	1,656.97056	48,300.38214
2038	3.44638	1,673.29543	48,552.26524
2039	3.45982	1,690.20733	48,852.51736
2040	3.46515	1,705.20346	49,210.02724
2041	3.46218	1,718.23408	49,628.68225
2042	3.45549	1,731.56862	50,110.69000
2043	3.44786	1,746.43029	50,652.57992
2044	3.43745	1,761.54573	51,245.77844
2045	3.42214	1,775.34789	51,878.25650
2046	3.40195	1,787.33560	52,538.49755
2047	3.37907	1,798.29872	53,218.66866
2048	3.35683	1,809.63252	53,908.98314
2049	3.33314	1,819.97714	54,602.50328
2050	3.32669	1,839.39372	55,291.98848
2051	3.33844	1,868.65919	55,973.98059
2052	3.35194	1,898.87418	56,649.97277
2053	3.36433	1,928.40240	57,319.06663
2054	3.37754	1,958.36223	57,981.98499
2055	3.38795	1,986.59449	58,637.11170
2056	3.39599	2,013.29209	59,284.42491
2057	3.40672	2,041.46306	59,924.66949
2058	3.41862	2,070.20064	60,556.58118
2059	3.43208	2,099.74306	61,179.93034
2060	3.44696	2,129.90424	61,790.81008
2061	3.45803	2,157.35721	62,386.81510
2062	3.46854	2,184.14215	62,970.00270
2063	3.47765	2,209.70054	63,539.97122
2064	3.48473	2,233.63383	64,097.82961
2065	3.48791	2,254.83039	64,647.12464
2066	3.49097	2,275.77449	65,190.40001
2067	3.49464	2,297.13986	65,733.22690
2068	3.49747	2,318.12420	66,280.11561
2069	3.49891	2,338.57257	66,837.17986
2070	3.49843	2,358.29970	67,410.19649
2071	3.49975	2,380.03602	68,005.96914
2072	3.50412	2,404.94013	68,631.86083
2073	3.50921	2,431.57355	69,291.19055
2074	3.51434	2,459.53933	69,985.75783
2075	3.51966	2,488.95213	70,715.60169
2076	3.52596	2,520.39344	71,481.04074
2077	3.53135	2,552.48348	72,280.63357
2078	3.53536	2,584.76335	73,111.70340
2079	3.53844	2,617.29346	73,967.44013
2080	3.54018	2,649.58658	74,843.21701
2081	3.54038	2,681.31098	75,735.15484
2082	3.53916	2,712.28431	76,636.41781
2083	3.53704	2,742.69800	77,542.28853
2084	3.53409	2,772.43313	78,448.24461
2085	3.53045	2,801.47694	79,351.93140
2086	3.52654	2,830.05915	80,250.27188
2087	3.52289	2,858.50405	81,140.94483
2088	3.51969	2,886.88271	82,021.03300
2089	3.51685	2,915.06682	82,888.59649
2090	3.51424	2,942.96587	83,743.94763
2091	3.51218	2,970.88440	84,588.03273
2092	3.51078	2,998.99262	85,422.41311
2093	3.51015	3,027.38366	86,246.61749
2094	3.51038	3,056.22442	87,062.40172
2095	3.51093	3,085.22039	87,874.83487
2096	3.51181	3,114.44616	88,684.91226
2097	3.51335	3,144.30302	89,495.95297
2098	3.51531	3,174.80236	90,313.49549
2099	3.51764	3,205.95597	91,139.40255
2100	3.52049	3,238.06182	91,977.59648
2101	3.52351	3,271.03830	92,834.53485
2102	3.52681	3,305.07268	93,712.89268
2103	3.53001	3,339.82840	94,612.50946
2104	3.53310	3,375.46404	95,538.38973
2105	3.53613	3,412.10632	96,492.57575
2106	3.53882	3,449.47062	97,475.09204
2107	3.54117	3,487.72243	98,490.57666
2108	3.54273	3,526.30017	99,536.14964
2109	3.54386	3,565.42537	100,608.53165
2110	3.54461	3,605.16073	101,708.20910

⑩ 基礎年金拠出金に相当する保険料率の見通し

前提： 出生中位、死亡中位、経済：ケースG

年度 (西暦)	基礎年金拠出金に相当 する保険料率	①	②
	$\frac{\text{①}}{\text{②}} \times 100$	基礎年金拠出金 (国庫・公経済負担分除く)	標準報酬総額 (総報酬)
	%	億円	億円
2014			
2015	3.83369	571.05845	14,895.79360
2016	3.88582	1,200.38358	30,891.35574
2017	3.86395	1,245.61631	32,236.88835
2018	3.81737	1,284.43290	33,647.10254
2019	3.78184	1,323.35038	34,992.28048
2020	3.74348	1,357.02801	36,250.44884
2021	3.70522	1,388.02654	37,461.40886
2022	3.66321	1,416.04086	38,655.75925
2023	3.61971	1,443.06643	39,866.92797
2024	3.59706	1,471.00946	40,894.77306
2025	3.57801	1,487.11839	41,562.73580
2026	3.55114	1,494.84611	42,094.78097
2027	3.53013	1,505.99918	42,661.29509
2028	3.52036	1,520.33363	43,186.87955
2029	3.51673	1,536.63677	43,695.01577
2030	3.51744	1,551.64763	44,112.92784
2031	3.51351	1,560.49252	44,414.04942
2032	3.51344	1,569.06893	44,659.00386
2033	3.53012	1,580.17235	44,762.56879
2034	3.54675	1,587.72566	44,765.65807
2035	3.56245	1,593.87060	44,740.90286
2036	3.57846	1,598.83579	44,679.38913
2037	3.59755	1,605.22381	44,619.91044
2038	3.61896	1,613.69369	44,589.99293
2039	3.63788	1,622.60615	44,603.04254
2040	3.64874	1,629.75976	44,666.37561
2041	3.65085	1,634.94711	44,782.61131
2042	3.64907	1,640.35776	44,952.78538
2043	3.64608	1,647.04045	45,172.84958
2044	3.64002	1,653.81598	45,434.29822
2045	3.62880	1,659.29678	45,725.78084
2046	3.61242	1,663.03705	46,036.63069
2047	3.59285	1,665.63312	46,359.64745
2048	3.57322	1,668.19804	46,686.10332
2049	3.55144	1,669.52958	47,009.91257
2050	3.52496	1,668.18373	47,324.89192
2051	3.49596	1,665.06301	47,628.19130
2052	3.46558	1,660.74715	47,921.24459
2053	3.43417	1,655.38786	48,203.43401
2054	3.40361	1,649.91711	48,475.51252
2055	3.37017	1,642.49329	48,736.28392
2056	3.33394	1,633.16056	48,985.87910
2057	3.29974	1,624.30165	49,225.07975
2058	3.29539	1,629.66900	49,452.99533
2059	3.29829	1,638.24835	49,669.60584
2060	3.30241	1,646.97736	49,871.92923
2061	3.30309	1,653.47067	50,058.24465
2062	3.30326	1,659.24248	50,230.44260
2063	3.30226	1,663.95793	50,388.43000
2064	3.29956	1,667.37698	50,533.29280
2065	3.29350	1,668.75275	50,668.01950
2066	3.28766	1,669.95673	50,794.74295
2067	3.28274	1,671.50447	50,917.89056
2068	3.27740	1,672.81503	51,040.98236
2069	3.27112	1,673.78749	51,168.66636
2070	3.26348	1,674.33411	51,305.24718
2071	3.25785	1,676.35129	51,455.67957
2072	3.25536	1,680.58946	51,625.24682
2073	3.25392	1,686.05471	51,816.06582
2074	3.25296	1,692.48601	52,029.08006
2075	3.25264	1,699.95463	52,263.89589
2076	3.25364	1,708.82267	52,520.33439
2077	3.25425	1,718.14477	52,796.93004
2078	3.25404	1,727.61339	53,091.34919
2079	3.25337	1,737.24558	53,398.33123
2080	3.25185	1,746.70892	53,714.28173
2081	3.24928	1,755.79152	54,036.24387
2082	3.24577	1,764.37370	54,359.21559
2083	3.24174	1,772.57611	54,679.80880
2084	3.23725	1,780.32185	54,994.85034
2085	3.23239	1,787.60218	55,302.74882
2086	3.22752	1,794.54972	55,601.45981
2087	3.22309	1,801.36793	55,889.49618
2088	3.21926	1,808.09519	56,165.01399
2089	3.21593	1,814.64742	56,426.86174
2090	3.21297	1,820.96805	56,675.45676
2091	3.21065	1,827.23044	56,911.62364
2092	3.20900	1,833.51151	57,136.59352
2093	3.20809	1,839.84779	57,350.21257
2094	3.20800	1,846.32611	57,553.80342
2095	3.20818	1,852.74862	57,750.83667
2096	3.20864	1,859.15090	57,942.05662
2097	3.20968	1,865.77931	58,129.67377
2098	3.21113	1,872.64412	58,317.30786
2099	3.21292	1,879.75292	58,506.11910
2100	3.21521	1,887.28355	58,698.55955
2101	3.21772	1,895.19339	58,898.62623
2102	3.22054	1,903.59077	59,107.85310
2103	3.22334	1,912.27726	59,325.93944
2104	3.22612	1,921.33962	59,555.81346
2105	3.22891	1,930.84127	59,798.50752
2106	3.23145	1,940.60994	60,053.77178
2107	3.23374	1,950.72726	60,324.18535
2108	3.23534	1,960.86762	60,607.70778
2109	3.23658	1,971.14508	60,902.06725
2110	3.23749	1,981.58350	61,207.33481

⑪ 財政見通しにおける積立金の取り崩し分及び運用収入分の料率換算の見通し

前提： 出生中位、死亡中位、経済：ケースA

年度 (西暦)	積立金の取り崩し分の 料率換算	運用収入分の料率換 算	①	②	③
	$\frac{①}{③} \times 100$	$\frac{②}{③} \times 100$	積立金の 取り崩し分	運用収入	標準報酬総額 (総報酬)
	%	%	億円	億円	億円
2014					
2015		1.09788		164.22461	14,958.28673
2016		1.22931		383.36581	31,185.54864
2017		1.42036		464.40276	32,696.05888
2018		1.67334		575.70664	34,404.59643
2019		1.92311		695.09075	36,144.16315
2020		2.16439		819.99284	37,885.67862
2021		2.42009		960.06322	39,670.61023
2022		2.68097		1,113.26458	41,524.64634
2023		2.94091		1,277.54029	43,440.23661
2024		3.21028		1,457.31749	45,395.32387
2025		3.48348		1,644.92979	47,220.92485
2026		3.76928		1,845.15066	48,952.40134
2027		3.99585		2,029.07243	50,779.44744
2028		4.16035		2,188.97958	52,615.31220
2029		4.30965		2,348.25478	54,488.30392
2030		4.47720		2,520.81888	56,303.51519
2031		4.66433		2,706.37070	58,022.73979
2032		4.85946		2,901.88657	59,716.22255
2033		5.06516		3,103.05706	61,262.82481
2034		5.27456		3,307.68148	62,710.04976
2035		5.47947		3,515.14123	64,151.06394
2036		5.68057		3,724.83869	65,571.55598
2037		5.87206		3,935.85070	67,026.76905
2038		6.04904		4,147.20557	68,559.75519
2039		6.20913		4,358.52933	70,195.48722
2040		6.35228		4,570.54563	71,951.27743
2041		6.48019		4,784.84839	73,838.06958
2042		6.59462		5,002.99940	75,864.86400
2043		6.69720		5,225.97391	78,032.25709
2044		6.78821		5,453.15420	80,332.75040
2045		6.86794		5,683.39397	82,752.51788
2046		6.93845		5,916.93996	85,277.51071
2047		7.00158		6,154.28392	87,898.51896
2048		7.05852		6,395.17994	90,602.25102
2049		7.10984		6,639.11694	93,379.29570
2050		7.15670		6,886.09384	96,218.82732
2051		7.20007		7,136.42842	99,116.05876
2052		7.24014		7,390.33971	102,074.55164
2053		7.27714		7,647.82156	105,093.73677
2054		7.31094		7,908.67587	108,175.97611
2055		7.34202		8,173.07864	111,319.22780
2056		7.37075		8,441.30662	114,524.46453
2057		7.39665		8,712.80955	117,794.02245
2058		7.41918		8,986.59011	121,126.43664
2059		7.43767		9,261.54426	124,522.12652
2060		7.45181		9,536.37363	127,973.84346
2061		7.46199		9,810.80476	131,477.05898
2062		7.46812		10,084.68250	135,036.38644
2063		7.46991		10,357.12172	138,651.30299
2064		7.46705		10,627.45305	142,324.70329
2065		7.45927		10,895.38542	146,065.03042
2066		7.44658		11,160.85837	149,879.02951
2067		7.42849		11,423.60354	153,780.96783
2068		7.40478		11,683.51909	157,783.41208
2069		7.37522		11,940.75124	161,903.76827
2070		7.33988		12,195.91360	166,159.50790
2071		7.29847		12,449.13971	170,572.00346
2072		7.24963		12,698.82015	175,165.12095
2073		7.19240		12,942.99687	179,953.84704
2074		7.12653		13,180.50579	184,949.84699
2075		7.05211		13,410.34389	190,160.69351
2076		6.96894		13,630.89729	195,594.90600
2077		6.87703		13,840.46228	201,256.40084
2078		6.77696		14,038.16809	207,145.55909
2079		6.66987		14,223.53782	213,250.47141
2080		6.55671		14,396.22319	219,564.72261
2081		6.43839		14,556.11712	226,083.10296
2082		6.31610		14,703.31672	232,790.97308
2083		6.19079		14,838.02366	239,678.89315
2084		6.06325		14,960.30127	246,737.15011
2085		5.93394		15,069.96989	253,962.12465
2086		5.80323		15,166.58415	261,347.27201
2087		5.67127		15,249.37964	268,888.08946
2088		5.53814		15,317.23750	276,577.36647
2089		5.40369		15,368.67560	284,410.85646
2090		5.26755		15,401.87100	292,391.50638
2091		5.12925		15,414.68196	300,524.78595
2092	0.13662	4.98827	421.92239	15,404.69137	308,818.45036
2093	0.29368	4.84417	931.77977	15,369.26630	317,273.29771
2094	0.45922	4.69643	1,496.57550	15,305.59765	325,898.39531
2095	0.63315	4.54437	2,119.26363	15,210.71908	334,715.93030
2096	0.81535	4.38756	2,802.64269	15,081.51289	343,733.43830
2097	1.00563	4.22551	3,549.54052	14,914.71345	352,968.43355
2098	1.20373	4.05766	4,362.89238	14,706.90359	362,447.86083
2099	1.40945	3.88368	5,245.77963	14,454.50794	372,185.60410
2100	1.62262	3.70319	6,201.74878	14,153.77700	382,204.70257
2101	1.84301	3.51576	7,234.55647	13,800.76928	392,540.33959
2102	2.07036	3.32116	8,347.97895	13,391.34518	403,213.20052
2103	2.30442	3.11930	9,545.67703	12,921.16947	414,232.99885
2104	2.54488	2.90995	10,831.84376	12,385.70055	425,632.61386
2105	2.79138	2.69302	12,210.43734	11,780.18237	437,433.12878
2106	3.04355	2.46852	13,685.24110	11,099.65524	449,647.56918
2107	3.30104	2.23636	15,261.04952	10,338.93420	462,310.99108
2108	3.56386	1.99665	16,943.43368	9,492.56197	475,423.95572
2109	3.83232	1.74949	18,739.49372	8,554.74855	488,985.32398
2110	4.10627	1.49487	20,655.00365	7,519.36491	503,011.25574

⑪ 財政見通しにおける積立金の取り崩し分及び運用収入分の料率換算の見通し

前提： 出生中位、死亡中位、経済：ケースB

年度 (西暦)	積立金の取り崩し分の 料率換算	運用収入分の料率換 算	①	②	③
	$\frac{①}{③} \times 100$	$\frac{②}{③} \times 100$	積立金の 取り崩し分	運用収入	標準報酬総額 (総報酬)
	%	%	億円	億円	億円
2014					
2015		1.09798		164.23860	14,958.28673
2016		1.22973		383.49920	31,185.54864
2017		1.42189		464.90205	32,696.05888
2018		1.67709		576.99686	34,404.59643
2019		1.92974		697.48989	36,144.16315
2020		2.17433		823.75857	37,885.67862
2021		2.43375		965.48296	39,670.61023
2022		2.69866		1,120.60747	41,524.64634
2023		2.96273		1,287.01477	43,440.23661
2024		3.13993		1,422.58952	45,306.35785
2025		3.39018		1,591.62418	46,948.05110
2026		3.66064		1,774.77807	48,482.77301
2027		3.85565		1,931.65889	50,099.45255
2028		3.98587		2,061.16047	51,711.72396
2029		4.12742		2,201.85930	53,347.15196
2030		4.28530		2,353.19689	54,913.18831
2031		4.46238		2,515.57751	56,372.97221
2032		4.64827		2,686.51214	57,795.90147
2033		4.84453		2,861.45471	59,065.63177
2034		5.04452		3,038.26647	60,229.07798
2035		5.24033		3,216.35262	61,376.86424
2036		5.43267		3,395.16476	62,495.35270
2037		5.61599		3,573.86576	63,637.27282
2038		5.78562		3,751.57276	64,843.04765
2039		5.93925		3,927.94560	66,135.42397
2040		6.07678		4,103.62703	67,529.60481
2041		6.19980		4,280.00633	69,034.59436
2042		6.30992		4,458.42623	70,657.43466
2043		6.40844		4,639.53493	72,397.26849
2044		6.49513		4,822.36019	74,245.74273
2045		6.57047		5,005.96157	76,188.80922
2046		6.63695		5,190.92142	78,212.39687
2047		6.69644		5,377.71712	80,307.07791
2048		6.75010		5,566.12210	82,459.84719
2049		6.79849		5,755.69851	84,661.39616
2050		6.84277		5,946.45659	86,901.29944
2051		6.88388		6,138.67596	89,174.68349
2052		6.92200		6,332.53702	91,484.26059
2053		6.95735		6,528.00802	93,828.99915
2054		6.98976		6,724.88677	96,210.48522
2055		7.01972		6,923.29470	98,626.38899
2056		7.04754		7,123.44099	101,077.04684
2057		7.07276		7,324.83779	103,564.01428
2058		7.09487		7,526.62616	106,085.46987
2059		7.11320		7,727.87199	108,641.27108
2060		7.12747		7,927.50389	111,224.61460
2061		7.13805		8,125.31756	113,831.13047
2062		7.14485		8,321.20336	116,464.40928
2063		7.14757		8,514.44606	119,123.58274
2064		7.14594		8,704.51388	121,810.69210
2065		7.13965		8,891.18533	124,532.49721
2066		7.12871		9,074.43193	127,294.19871
2067		7.11263		9,254.05300	130,107.27333
2068		7.09119		9,429.97656	132,981.60394
2069		7.06413		9,602.34028	135,930.94960
2070		7.03154		9,771.66201	138,968.94466
2071		6.99312		9,938.07138	142,112.21355
2072		6.94758		10,100.33717	145,379.23245
2073		6.89401		10,256.95820	148,780.81525
2074		6.83215		10,407.06210	152,324.88127
2075		6.76209		10,549.93299	156,015.84064
2076		6.68364		10,684.39093	159,858.80550
2077		6.59681		10,809.19924	163,855.04749
2078		6.50213		10,923.77717	168,002.93604
2079		6.40072		11,027.85401	172,290.93577
2080		6.29343		11,121.25249	176,712.05384
2081		6.18115		11,203.98099	181,260.40635
2082		6.06499		11,276.19367	185,922.62355
2083		5.94584		11,338.10914	190,689.67494
2084		5.82446		11,389.86562	195,552.43974
2085		5.70127		11,431.43846	200,506.72947
2086		5.57665		11,462.59482	205,546.13152
2087		5.45074		11,482.86019	210,665.89291
2088		5.32361		11,491.51366	215,859.24794
2089	0.09622	5.19514	212.75871	11,487.58284	221,121.78611
2090	0.22259	5.06496	504.06722	11,469.84289	226,454.76667
2091	0.35652	4.93262	826.63624	11,436.84327	231,861.33740
2092	0.49871	4.79761	1,183.67710	11,386.94995	237,346.37841
2093	0.64952	4.65951	1,577.73517	11,318.38554	242,909.34282
2094	0.80897	4.51780	2,010.73778	11,229.26119	248,555.98629
2095	0.97698	4.37181	2,484.48207	11,117.59537	254,301.93358
2096	1.15341	4.22113	3,000.60466	10,981.32110	260,151.51484
2097	1.33803	4.06525	3,560.70461	10,818.29089	266,116.42874
2098	1.53055	3.90363	4,166.40525	10,626.27712	272,215.34585
2099	1.73076	3.73594	4,819.40604	10,402.96952	278,456.82059
2100	1.93842	3.56179	5,521.70958	10,145.96587	284,856.10076
2101	2.15327	3.38075	6,275.41727	9,852.76186	291,437.18427
2102	2.37502	3.19260	7,082.61823	9,520.74896	298,213.01889
2103	2.60341	2.99724	7,945.28841	9,147.21749	305,188.19141
2104	2.83809	2.79443	8,865.75904	8,729.35075	312,384.21467
2105	3.07872	2.58407	9,846.17221	8,264.22071	319,813.66433
2106	3.32492	2.36617	10,888.53192	7,748.79617	327,482.99176
2107	3.57633	2.14061	11,995.54004	7,179.92908	335,414.51049
2108	3.83302	1.90752	13,170.45800	6,554.32326	343,605.31658
2109	4.09532	1.66694	14,417.62456	5,868.49380	352,051.17743
2110	4.36313	1.41888	15,740.43281	5,118.76319	360,760.40520

⑪ 財政見通しにおける積立金の取り崩し分及び運用収入分の料率換算の見通し

前提： 出生中位、死亡中位、経済：ケースC

年度 (西暦)	積立金の取り崩し分の 料率換算	運用収入分の料率換 算	①	②	③
	$\frac{①}{③} \times 100$	$\frac{②}{③} \times 100$	積立金の 取り崩し分	運用収入	標準報酬総額 (総報酬)
	%	%	億円	億円	億円
2014					
2015		1.09807		164.25259	14,958.28673
2016		1.23016		383.63251	31,185.54864
2017		1.42310		465.29666	32,696.05888
2018		1.68013		578.04110	34,404.59643
2019		1.93575		699.65890	36,144.16315
2020		2.18388		827.37590	37,885.67862
2021		2.44732		970.86805	39,670.61023
2022		2.71661		1,128.06351	41,524.64634
2023		2.98521		1,296.78210	43,440.23661
2024		3.07651		1,390.43182	45,195.15032
2025		3.30640		1,541.04681	46,607.95265
2026		3.54953		1,700.21876	47,899.81218
2027		3.71314		1,829.05134	49,258.90249
2028		3.81670		1,931.23123	50,599.53577
2029		3.95150		2,052.75006	51,948.56452
2030		4.10045		2,182.11763	53,216.51457
2031		4.26651		2,319.63301	54,368.34124
2032		4.44229		2,464.25399	55,472.55311
2033		4.63018		2,612.28915	56,418.73189
2034		4.82209		2,760.79737	57,253.18696
2035		5.01017		2,909.08274	58,063.57841
2036		5.19509		3,056.64436	58,837.20300
2037		5.37150		3,202.69801	59,623.92982
2038		5.53487		3,346.45306	60,461.23361
2039		5.68301		3,487.63113	61,369.43896
2040		5.81580		3,626.82109	62,361.50627
2041		5.93472		3,765.25122	63,444.43514
2042		6.04129		3,904.08078	64,623.27838
2043		6.13569		4,043.16343	65,895.80666
2044		6.21753		4,181.47498	67,253.01047
2045		6.28830		4,318.86455	68,680.92131
2046		6.35062		4,455.96236	70,165.77926
2047		6.40629		4,593.20056	71,698.24165
2048		6.45649		4,730.40848	73,265.95904
2049		6.50177		4,867.23273	74,860.06502
2050		6.54329		5,003.71395	76,470.90164
2051		6.58199		5,140.12927	78,093.81443
2052		6.61810		5,276.66837	79,730.88256
2053		6.65184		5,413.33021	81,380.88362
2054		6.68308		5,549.95178	83,044.87406
2055		6.71221		5,686.61946	84,720.53859
2056		6.73954		5,823.49009	86,407.85455
2057		6.76462		5,960.16201	88,107.86589
2058		6.78694		6,095.94216	89,818.71300
2059		6.80586		6,230.08220	91,539.99561
2060		6.82108		6,361.73243	93,265.73891
2061		6.83294		6,490.75485	94,992.08773
2062		6.84137		6,617.10303	96,721.88355
2063		6.84608		6,740.25275	98,454.23919
2064		6.84677		6,859.82277	100,190.64965
2065		6.84315		6,975.66926	101,936.46558
2066		6.83519		7,087.79708	103,695.65241
2067		6.82240		7,196.08008	105,477.18053
2068		6.80454		7,300.48904	107,288.57900
2069		6.78131		7,401.14553	109,140.30983
2070		6.75278		7,498.46325	111,042.56706
2071		6.71863		7,592.57136	113,007.67595
2072		6.67764		7,682.57625	115,049.22789
2073		6.62892		7,767.40678	117,174.48077
2074		6.57223		7,846.47694	119,388.29082
2075		6.50763		7,919.30920	121,692.65382
2076		6.43492		7,985.09823	124,090.06793
2077		6.35410		8,043.02086	126,580.00201
2078		6.26569		8,092.74494	129,159.68876
2079		6.17071		8,134.16431	131,818.83582
2080		6.07001		8,167.24145	134,550.75370
2081		5.96439		8,192.06922	137,349.75629
2082		5.85490		8,208.83887	140,204.57958
2083		5.74238		8,217.77828	143,107.43154
2084	0.03782	5.62753	55.23930	8,219.04429	146,050.59248
2085	0.14608	5.51076	217.69805	8,212.69020	149,030.14154
2086	0.25199	5.39241	383.12556	8,198.64999	152,040.60177
2087	0.35817	5.27264	555.44528	8,176.69354	155,077.78951
2088	0.46689	5.15152	738.31512	8,146.41294	158,136.15520
2089	0.58005	5.02893	935.11500	8,107.23522	161,211.92677
2090	0.69939	4.90454	1,149.13289	8,058.43105	164,305.54954
2091	0.82637	4.77791	1,383.50357	7,999.12047	167,418.79154
2092	0.96181	4.64854	1,640.41859	7,928.29841	170,554.65636
2093	1.10611	4.51602	1,921.44463	7,844.87152	173,712.18827
2094	1.25939	4.37982	2,227.79682	7,747.68113	176,894.92688
2095	1.42163	4.23928	2,560.54737	7,635.51491	180,113.32722
2096	1.59272	4.09398	2,920.55989	7,507.11508	183,369.71481
2097	1.77243	3.94339	3,308.61607	7,361.18528	186,671.46339
2098	1.96046	3.78696	3,725.47172	7,196.39309	190,030.73490
2099	2.15655	3.62434	4,171.89061	7,011.37046	193,452.38029
2100	2.36045	3.45512	4,648.81239	6,804.70947	196,945.78802
2101	2.57184	3.27885	5,157.21568	6,574.95723	200,526.16037
2102	2.79041	3.09529	5,698.04009	6,320.61587	204,200.87720
2103	3.01586	2.90432	6,272.12565	6,040.14577	207,971.41203
2104	3.24783	2.70566	6,880.54661	5,731.96249	211,850.68546
2105	3.48594	2.49921	7,524.24794	5,394.43422	215,845.35338
2106	3.72985	2.28493	8,204.09077	5,025.88679	219,957.77767
2107	3.97921	2.06270	8,921.43051	4,624.59420	224,200.85970
2108	4.23415	1.83259	9,678.01677	4,188.75777	228,570.52490
2109	4.49510	1.59463	10,476.35818	3,716.47917	233,061.77347
2110	4.76209	1.34878	11,318.45282	3,205.75432	237,678.02870



⑪ 財政見直しにおける積立金の取り崩し分及び運用収入分の料率換算の見直し

前提： 出生中位、死亡中位、経済：ケースD

年度 (西暦)	積立金の取り崩し分の 料率換算	運用収入分の料率換 算	①	②	③
	$\frac{①}{③} \times 100$	$\frac{②}{③} \times 100$	積立金の 取り崩し分	運用収入	標準報酬総額 (総報酬)
	%	%	億円	億円	億円
2014					
2015		1.09807		164.25259	14,958.28673
2016		1.23016		383.63251	31,185.54864
2017		1.42310		465.29666	32,696.05888
2018		1.68076		578.25905	34,404.59643
2019		1.93824		700.55976	36,144.16315
2020		2.18900		829.31823	37,885.67862
2021		2.45557		974.13805	39,670.61023
2022		2.72834		1,132.93481	41,524.64634
2023		3.00065		1,303.49136	43,440.23661
2024		2.99633		1,351.52982	45,106.18430
2025		3.20803		1,486.49428	46,336.66889
2026		3.42011		1,622.38785	47,436.69289
2027		3.55703		1,728.50238	48,593.96462
2028		3.62445		1,802.20479	49,723.47149
2029		3.75178		1,907.84168	50,851.64311
2030		3.89157		2,019.39659	51,891.53659
2031		4.04673		2,137.06257	52,809.63767
2032		4.21077		2,260.08012	53,673.84727
2033		4.38734		2,385.76658	54,378.40645
2034		4.56888		2,511.47484	54,969.21099
2035		4.74686		2,636.01035	55,531.68472
2036		4.92169		2,758.79695	56,053.91107
2037		5.08830		2,879.14602	56,583.65325
2038		5.24241		2,996.36611	57,156.24911
2039		5.38191		3,110.22477	57,790.32022
2040		5.50666		3,221.24811	58,497.28868
2041		5.61802		3,330.52162	59,282.82108
2042		5.71744		3,439.07864	60,150.67348
2043		5.80521		3,546.85534	61,097.79821
2044		5.88108		3,653.02718	62,114.91032
2045		5.94648		3,757.48005	63,188.30995
2046		6.00386		3,860.76234	64,304.67351
2047		6.05492		3,963.24408	65,454.92381
2048		6.10079		4,064.79653	66,627.38587
2049		6.14205		4,165.15237	67,813.70566
2050		6.17981		4,264.37515	69,004.96098
2051		6.21499		4,362.72926	70,196.83459
2052		6.24785		4,460.41027	71,391.13082
2053		6.27864		4,557.45498	72,586.67228
2054		6.30725		4,653.76020	73,784.32301
2055		6.33408		4,749.42050	74,981.95978
2056		6.35942		4,844.57432	76,179.49268
2057		6.38283		4,938.88956	77,377.79198
2058		6.40381		5,031.80114	78,575.15850
2059		6.42175		5,122.70989	79,771.19890
2060		6.43638		5,210.93925	80,960.69025
2061		6.44799		5,296.39624	82,140.30658
2062		6.45649		5,379.06484	83,312.55094
2063		6.46160		5,458.55014	84,476.69731
2064		6.46306		5,534.58380	85,634.04887
2065		6.46058		5,607.08668	86,789.18785
2066		6.45411		5,676.09294	87,945.44375
2067		6.44317		5,741.52702	89,110.31968
2068		6.42750		5,803.38936	90,290.00296
2069		6.40683		5,861.80012	91,493.02212
2070		6.38117		5,917.10332	92,727.57415
2071		6.35021		5,969.41319	94,003.47010
2072		6.31277		6,018.05167	95,331.44605
2073		6.26801		6,062.21962	96,716.82155
2074		6.21570		6,101.50727	98,162.86637
2075		6.15589		6,135.59944	99,670.43987
2076		6.08838		6,163.92788	101,240.79834
2077		6.01317		6,185.91285	102,872.71021
2078		5.93074		6,201.36496	104,563.14590
2079		5.84204		6,210.27226	106,303.05722
2080		5.74788	19.57498	6,212.67364	108,086.39829
2081	0.14768	5.64900	162.30905	6,208.70490	109,908.04512
2082	0.26797	5.54640	299.47419	6,198.57417	111,758.48245
2083	0.37995	5.44086	431.73762	6,182.51207	113,631.10122
2084	0.48567	5.33303	561.04801	6,160.69196	115,519.44808
2085	0.58699	5.22330	689.24205	6,133.20385	117,420.15531
2086	0.68602	5.11197	818.62275	6,100.04675	119,328.69717
2087	0.78500	4.99920	951.74592	6,061.11279	121,241.61016
2088	0.88619	4.88507	1,091.38166	6,016.17692	123,154.44074
2089	0.99166	4.76947	1,240.20643	5,964.89420	125,064.15645
2090	1.10312	4.65209	1,400.64457	5,906.80735	126,971.05261
2091	1.22192	4.53253	1,574.76907	5,841.36001	128,876.42022
2092	1.34894	4.41031	1,764.17287	5,767.91504	130,782.49540
2093	1.48472	4.28506	1,970.05726	5,685.77368	132,688.44488
2094	1.62944	4.15626	2,193.17502	5,594.19406	134,596.86586
2095	1.78309	4.02328	2,434.19338	5,492.40304	136,515.55531
2096	1.94562	3.88570	2,693.63319	5,379.60129	138,446.07405
2097	2.11684	3.74302	2,971.91069	5,254.96882	140,393.71185
2098	2.29644	3.59469	3,269.38176	5,117.66865	142,367.30489
2099	2.48415	3.44036	3,586.37194	4,966.84878	144,370.06959
2100	2.67970	3.27962	3,923.31673	4,801.64049	146,408.55070
2101	2.88273	3.11203	4,280.66073	4,621.15570	148,493.48444
2102	3.09288	2.93733	4,658.79280	4,424.48794	150,629.69576
2103	3.30983	2.75539	5,058.00827	4,210.71571	152,817.55867
2104	3.53319	2.56594	5,478.77290	3,978.90075	155,065.82204
2105	3.76255	2.36887	5,921.44383	3,728.08669	157,378.54456
2106	3.99753	2.16411	6,386.31089	3,457.30290	159,756.57641
2107	4.23778	1.95154	6,874.03946	3,165.55780	162,208.37374
2108	4.48344	1.73121	7,385.56973	2,851.82456	164,730.05905
2109	4.73496	1.50315	7,922.39824	2,515.02285	167,317.08284
2110	4.99243	1.26728	8,485.68711	2,154.01371	169,971.03023

⑪ 財政見直しにおける積立金の取り崩し分及び運用収入分の料率換算の見直し

前提： 出生中位、死亡中位、経済：ケースE

年度 (西暦)	積立金の取り崩し分の 料率換算	運用収入分の料率換 算	①	②	③
	$\frac{①}{③} \times 100$	$\frac{②}{③} \times 100$	積立金の 取り崩し分	運用収入	標準報酬総額 (総報酬)
	%	%	億円	億円	億円
2014					
2015		1.09816		164.26657	14,958.28673
2016		1.23059		383.76575	31,185.54864
2017		1.42408		465.61951	32,696.05888
2018		1.68248		578.85138	34,404.59643
2019		1.94174		701.82451	36,144.16315
2020		2.19613		832.01740	37,885.67862
2021		2.46758		978.90567	39,670.61023
2022		2.74588		1,140.21871	41,524.64634
2023		3.02402		1,313.64313	43,440.23661
2024		2.93139		1,318.97637	44,994.97677
2025		3.12186		1,436.01175	45,998.55792
2026		3.30535		1,548.94850	46,861.84164
2027		3.41764		1,632.67823	47,772.09933
2028		3.45016		1,678.34215	48,645.29667
2029		3.57240		1,768.60326	49,507.48328
2030		3.70519		1,862.78275	50,274.93478
2031		3.85141		1,960.99051	50,916.10910
2032		4.00489		2,062.44646	51,498.23770
2033		4.16996		2,165.09749	51,921.25036
2034		4.34127		2,267.46854	52,230.57458
2035		4.51054		2,368.43995	52,508.96454
2036		4.67692		2,466.86593	52,745.49484
2037		4.83533		2,562.02203	52,985.47397
2038		4.98162		2,653.30067	53,261.78948
2039		5.11378		2,740.53166	53,591.16578
2040		5.23160		2,824.19547	53,983.35379
2041		5.33633		2,905.24046	54,442.61794
2042		5.42932		2,984.57013	54,971.37999
2043		5.51094		3,062.19780	55,565.83272
2044		5.58113		3,137.52045	56,216.57094
2045		5.64136		3,210.52101	56,910.39879
2046		5.69399		3,281.71489	57,634.68260
2047		5.74065		3,351.44085	58,380.82968
2048		5.78241		3,419.60497	59,138.10400
2049		5.81981		3,486.00327	59,898.89495
2050		5.85394		3,550.72382	60,655.25957
2051		5.88572		3,614.02981	61,403.40428
2052		5.91541		3,676.12906	62,144.96707
2053		5.94332		3,737.09758	62,878.96240
2054		5.96939		3,796.90089	63,606.18323
2055		5.99406		3,855.66927	64,324.85662
2056		6.01763		3,913.56392	65,034.95859
2057		6.03973		3,970.35480	65,737.30630
2058		6.05989		4,025.61346	66,430.51283
2059		6.07751		4,078.88031	67,114.32627
2060		6.09231		4,129.63869	67,784.46077
2061		6.10453		4,177.83713	68,438.27773
2062		6.11408		4,223.48426	69,078.03398
2063		6.12064		4,266.29065	69,703.28891
2064		6.12395		4,306.07073	70,315.25905
2065		6.12370		4,342.79202	70,917.83517
2066		6.11982		4,376.51441	71,513.80774
2067		6.11185		4,407.21278	72,109.28834
2068		6.09952		4,434.91445	72,709.22474
2069		6.08253		4,459.73090	73,320.32370
2070		6.06086		4,481.93830	73,948.92241
2071		6.03417		4,501.63789	74,602.48445
2072		6.00132		4,518.34033	75,289.08705
2073		5.96150		4,531.47615	76,012.37113
2074		5.91445		4,540.77582	76,774.31079
2075		5.86020		4,546.04848	77,574.94881
2076	0.04543	5.79857	35.62236	4,546.93094	78,414.63474
2077	0.19392	5.72955	153.76012	4,543.05988	79,291.78732
2078	0.33731	5.65357	270.53100	4,534.35590	80,203.47015
2079	0.47613	5.57154	386.34191	4,520.86693	81,142.21254
2080	0.60776	5.48419	498.98749	4,502.67740	82,102.93895
2081	0.73088	5.39223	607.22325	4,479.94286	83,081.39392
2082	0.84438	5.29662	709.86923	4,452.86880	84,070.07855
2083	0.94935	5.19806	807.55528	4,421.67237	85,063.81789
2084	1.04799	5.09719	901.87660	4,386.52517	86,057.65086
2085	1.14219	4.99436	994.26235	4,347.53655	87,048.99442
2086	1.23427	4.88984	1,086.58503	4,304.74801	88,034.47308
2087	1.32661	4.78379	1,180.83293	4,258.12167	89,011.54048
2088	1.42130	4.67624	1,278.84037	4,207.54097	89,976.99637
2089	1.52017	4.56711	1,382.26939	4,152.81738	90,928.71271
2090	1.62475	4.45611	1,492.60938	4,093.69751	91,867.03211
2091	1.73642	4.34286	1,611.27506	4,029.86820	92,792.99267
2092	1.85608	4.22691	1,739.30212	3,960.96580	93,708.30717
2093	1.98429	4.10791	1,877.38997	3,886.59090	94,612.45860
2094	2.12127	3.98537	2,025.97179	3,806.32073	95,507.37313
2095	2.26713	3.85868	2,185.48106	3,719.71469	96,398.61155
2096	2.42198	3.72743	2,356.28289	3,626.31574	97,287.26568
2097	2.58576	3.59112	2,538.62094	3,525.65429	98,176.97658
2098	2.75822	3.44920	2,732.67206	3,417.25209	99,073.81996
2099	2.93918	3.30129	2,938.58409	3,300.62418	99,979.83923
2100	3.12841	3.14698	3,156.54369	3,175.27875	100,899.33718
2101	3.32553	2.98580	3,386.70270	3,040.71702	101,839.39777
2102	3.53020	2.81746	3,629.14680	2,896.43530	102,802.95549
2103	3.74206	2.64181	3,883.87743	2,741.92809	103,789.83426
2104	3.96067	2.45854	4,150.99963	2,576.68772	104,805.52404
2105	4.18558	2.26750	4,430.53595	2,400.20390	105,852.26521
2106	4.41640	2.06861	4,722.46190	2,211.96633	106,930.08466
2107	4.65274	1.86170	5,027.01176	2,011.46047	108,044.07034
2108	4.89474	1.64680	5,344.61522	1,798.15818	109,191.06293
2109	5.14291	1.42388	5,676.09814	1,571.50555	110,367.46498
2110	5.39744	1.19286	6,022.13066	1,330.91786	111,573.81012

⑪ 財政見通しにおける積立金の取り崩し分及び運用収入分の料率換算の見通し

前提： 出生中位、死亡中位、経済：ケースF

年度 (西暦)	積立金の取り崩し分の 料率換算	運用収入分の料率換 算	①	②	③
	$\frac{①}{③} \times 100$	$\frac{②}{③} \times 100$	積立金の 取り崩し分	運用収入	標準報酬総額 (総報酬)
	%	%	億円	億円	億円
2014					
2015		0.94236		140.37164	14,895.79360
2016		1.06753		329.77424	30,891.35574
2017		1.17691		379.39890	32,236.88835
2018		1.31383		442.06679	33,647.10254
2019		1.46597		512.97784	34,992.28048
2020		1.59112		576.78741	36,250.44884
2021		1.72524		646.30064	37,461.40886
2022		1.86201		719.77296	38,655.75925
2023		2.01438		803.07155	39,866.92797
2024		2.26719		929.92017	41,016.42224
2025		2.46777		1,034.76740	41,931.26453
2026		2.69475		1,151.14895	42,718.21482
2027		2.86662		1,248.35526	43,547.98553
2028		2.98379		1,323.12888	44,343.97284
2029		3.05526		1,378.83451	45,129.92302
2030		3.13386		1,436.23316	45,829.51477
2031		3.22267		1,495.76871	46,413.99506
2032		3.31700		1,557.15462	46,944.65057
2033		3.42015		1,618.76548	47,330.25952
2034		3.52723		1,679.39493	47,612.23262
2035		3.63233		1,738.65197	47,866.00673
2036		3.73558		1,796.12869	48,081.62249
2037		3.83195		1,850.84883	48,300.38214
2038		3.91707		1,901.82722	48,552.26524
2039		3.98926		1,948.85190	48,852.51736
2040		4.04867		1,992.35056	49,210.02724
2041		4.09677		2,033.17061	49,628.68225
2042		4.13500		2,072.07565	50,110.69000
2043		4.16464		2,109.49998	50,652.57992
2044		4.18720		2,145.76472	51,245.77844
2045		4.20473		2,181.34058	51,878.25650
2046		4.21940		2,216.80863	52,538.49755
2047		4.23265		2,252.56129	53,218.66866
2048		4.24535		2,288.62549	53,908.98314
2049		4.25792		2,324.93289	54,602.50328
2050		4.27051		2,361.25246	55,291.98848
2051		4.28247		2,397.06912	55,973.98059
2052		4.29325		2,432.12322	56,649.97277
2053		4.30299		2,466.43106	57,319.06663
2054		4.31165		2,499.97796	57,981.98499
2055		4.31956		2,532.86686	58,637.11170
2056		4.32698		2,565.22615	59,284.42491
2057		4.33357		2,596.87689	59,924.66949
2058		4.33889		2,627.48324	60,556.58118
2059		4.34242		2,656.68912	61,179.93034
2060		4.34384		2,684.09445	61,790.81008
2061		4.34336		2,709.68243	62,386.81510
2062		4.34096		2,733.50350	62,970.00270
2063		4.33646		2,755.38351	63,539.97122
2064		4.32969		2,775.23662	64,097.82961
2065		4.32053		2,793.09675	64,647.12464
2066		4.30900		2,809.05683	65,190.40001
2067		4.29484		2,823.13420	65,733.22690
2068		4.27789		2,835.38782	66,280.11561
2069		4.25802		2,845.93927	66,837.17986
2070		4.23532		2,855.03620	67,410.19649
2071		4.20961		2,862.78457	68,005.96914
2072		4.18002		2,868.82508	68,631.86083
2073		4.14590		2,872.74089	69,291.19055
2074		4.10706		2,874.35736	69,985.75783
2075	0.07360	4.06355	52.04360	2,873.56521	70,715.60169
2076	0.17334	4.01523	123.90497	2,870.12840	71,481.04074
2077	0.27433	3.96209	198.28564	2,863.82402	72,280.63357
2078	0.36928	3.90451	269.98635	2,854.65424	73,111.70340
2079	0.45902	3.84320	339.52633	2,842.71408	73,967.44013
2080	0.54126	3.77873	405.09994	2,828.12337	74,843.21701
2081	0.61501	3.71169	465.77529	2,811.05577	75,735.15484
2082	0.67979	3.64280	520.96299	2,791.71485	76,636.41781
2083	0.73689	3.57263	571.39876	2,770.30157	77,542.28853
2084	0.78848	3.50164	618.54694	2,746.97388	78,448.24461
2085	0.83648	3.43008	663.76526	2,721.83437	79,351.93140
2086	0.88309	3.35815	708.67979	2,694.92714	80,250.27188
2087	0.93042	3.28593	754.95552	2,666.23179	81,140.94483
2088	0.98034	3.21340	804.08145	2,635.66601	82,021.03300
2089	1.03434	3.14047	857.34881	2,603.09292	82,888.59649
2090	1.09364	3.06688	915.85570	2,568.32877	83,743.94763
2091	1.15929	2.99232	980.61761	2,531.14832	84,588.03273
2092	1.23189	2.91644	1,052.31006	2,491.29312	85,422.41311
2093	1.31173	2.83893	1,131.32203	2,448.48376	86,246.61749
2094	1.39876	2.75944	1,217.79221	2,402.43047	87,062.40172
2095	1.49283	2.67749	1,311.82449	2,352.83868	87,874.83487
2096	1.59385	2.59279	1,413.50050	2,299.41021	88,684.91226
2097	1.70150	2.50497	1,522.77606	2,241.84611	89,495.95297
2098	1.81536	2.41365	1,639.51360	2,179.85095	90,313.49549
2099	1.93502	2.31857	1,763.56913	2,113.13486	91,139.40255
2100	2.06007	2.21947	1,894.80568	2,041.41346	91,977.59648
2101	2.18992	2.11603	2,033.00264	1,964.40938	92,834.53485
2102	2.32399	2.00811	2,177.87464	1,881.85514	93,712.89268
2103	2.46169	1.89562	2,329.06630	1,793.49583	94,612.50946
2104	2.60235	1.77844	2,486.24353	1,699.09006	95,538.38973
2105	2.74524	1.65651	2,648.95293	1,598.41186	96,492.57575
2106	2.88960	1.52988	2,816.64219	1,491.25496	97,475.09204
2107	3.03462	1.39854	2,988.81839	1,377.43362	98,490.57666
2108	3.17978	1.26264	3,165.03148	1,256.78058	99,536.14964
2109	3.32463	1.12232	3,344.86247	1,129.14563	100,608.53165
2110	3.46777	0.97771	3,527.00362	994.41228	101,708.20910

⑪ 財政見通しにおける積立金の取り崩し分及び運用収入分の料率換算の見通し

前提： 出生中位、死亡中位、経済：ケースG

年度 (西暦)	積立金の取り崩し分の 料率換算	運用収入分の料率換 算	①	②	③
	$\frac{①}{③} \times 100$	$\frac{②}{③} \times 100$	積立金の 取り崩し分	運用収入	標準報酬総額 (総報酬)
	%	%	億円	億円	億円
2014					
2015		0.94227		140.35884	14,895.79360
2016		1.06713		329.65042	30,891.35574
2017		1.17601		379.11007	32,236.88835
2018		1.31233		441.56086	33,647.10254
2019		1.46375		512.20012	34,992.28048
2020		1.58816		575.71460	36,250.44884
2021		1.72151		644.90069	37,461.40886
2022		1.85749		718.02612	38,655.75925
2023		2.00908		800.95713	39,866.92797
2024		1.97403		807.27605	40,894.77306
2025		2.09236		869.64298	41,562.73580
2026		2.21505		932.42041	42,094.78097
2027		2.27949		972.46161	42,661.29509
2028		2.29206		989.86994	43,186.87955
2029		2.33676		1,021.04720	43,695.01577
2030		2.38841		1,053.59714	44,112.92784
2031		2.44887		1,087.64353	44,414.04942
2032		2.51318		1,122.36188	44,659.00386
2033		2.58279		1,156.12375	44,762.56879
2034		2.65384		1,188.01090	44,765.65807
2035		2.72184		1,217.77736	44,740.90286
2036		2.78694		1,245.18752	44,679.38913
2037		2.84605		1,269.90374	44,619.91044
2038		2.89663		1,291.60762	44,589.99293
2039		2.93749		1,310.20986	44,603.04254
2040		2.96841		1,325.88271	44,666.37561
2041		2.99015		1,339.06700	44,782.61131
2042		3.00378		1,350.28175	44,952.78538
2043		3.01032		1,359.84558	45,172.84958
2044		3.01092		1,367.99143	45,434.29822
2045		3.00716		1,375.04581	45,725.78084
2046		3.00068		1,381.41132	46,036.63069
2047		2.99260		1,387.35842	46,359.64745
2048		2.98357		1,392.91171	46,686.10332
2049		2.97392		1,398.03865	47,009.91257
2050		2.96433		1,402.86730	47,324.89192
2051		2.95540		1,407.60132	47,628.19130
2052		2.94734		1,412.39991	47,921.24459
2053		2.94036		1,417.35526	48,203.43401
2054		2.93448		1,422.50457	48,475.51252
2055		2.92998		1,427.96283	48,736.28392
2056		2.92711		1,433.86920	48,985.87910
2057		2.92571		1,440.18208	49,225.07975
2058		2.92478		1,446.38898	49,452.99533
2059		2.92305		1,451.86879	49,669.60584
2060		2.92016		1,456.34148	49,871.92923
2061		2.91626		1,459.82816	50,058.24465
2062		2.91135		1,462.38277	50,230.44260
2063		2.90528		1,463.92292	50,388.43000
2064	0.00289	2.89792	1.46125	1,464.41585	50,533.29280
2065	0.06473	2.88919	32.79831	1,463.89652	50,668.01950
2066	0.12477	2.87910	63.37589	1,462.43197	50,794.74295
2067	0.18329	2.86745	93.32741	1,460.04335	50,917.89056
2068	0.23695	2.85413	120.94071	1,456.77572	51,040.98236
2069	0.28441	2.83906	145.52914	1,452.71087	51,168.66636
2070	0.31809	2.82232	163.19744	1,448.00016	51,305.24718
2071	0.35618	2.80380	183.27641	1,442.71351	51,455.67957
2072	0.41299	2.78287	213.20817	1,436.66458	51,625.24682
2073	0.47693	2.75907	247.12634	1,429.64144	51,816.06582
2074	0.54196	2.73226	281.97691	1,421.56863	52,029.08006
2075	0.60933	2.70245	318.46058	1,412.40709	52,263.89589
2076	0.68597	2.66954	360.27453	1,402.05094	52,520.33439
2077	0.76318	2.63350	402.93817	1,390.40532	52,796.93004
2078	0.83412	2.59458	442.84621	1,377.49890	53,091.34919
2079	0.89951	2.55328	480.32573	1,363.41087	53,398.33123
2080	0.95723	2.51001	514.17130	1,348.23362	53,714.28173
2081	1.00647	2.46517	543.85995	1,332.08603	54,036.24387
2082	1.04687	2.41928	569.07244	1,315.09983	54,359.21559
2083	1.07967	2.37273	590.36210	1,297.40332	54,679.80880
2084	1.10700	2.32585	608.79481	1,279.10010	54,994.85034
2085	1.13072	2.27884	625.31976	1,260.26303	55,302.74882
2086	1.15281	2.23184	640.98023	1,240.93454	55,601.45981
2087	1.17534	2.18489	656.89097	1,221.12413	55,889.49618
2088	1.20007	2.13800	674.02091	1,200.80950	56,165.01399
2089	1.22848	2.09110	693.19083	1,179.94098	56,426.86174
2090	1.26170	2.04400	715.07691	1,158.44604	56,675.45676
2091	1.30062	1.99649	740.20304	1,136.23384	56,911.62364
2092	1.34554	1.94832	768.79616	1,113.20200	57,136.59352
2093	1.39658	1.89928	800.93912	1,089.24343	57,350.21257
2094	1.45355	1.84914	836.57261	1,064.25065	57,553.80342
2095	1.51610	1.79758	875.55847	1,038.11917	57,750.83667
2096	1.58399	1.74441	917.79602	1,010.74819	57,942.05662
2097	1.65697	1.68940	963.19130	982.03984	58,129.67377
2098	1.73462	1.63228	1,011.58323	951.90016	58,317.30786
2099	1.81657	1.57290	1,062.80336	920.24021	58,506.11910
2100	1.90245	1.51107	1,116.70837	886.97582	58,698.55955
2101	1.99177	1.44660	1,173.12225	852.02768	58,898.62623
2102	2.08403	1.37938	1,231.82314	815.32256	59,107.85310
2103	2.17871	1.30937	1,292.54016	776.79473	59,325.93944
2104	2.27518	1.23646	1,355.00147	736.38677	59,555.81346
2105	2.37275	1.16065	1,418.86815	694.05055	59,798.50752
2106	2.47069	1.08195	1,483.74471	649.74915	60,053.77178
2107	2.56823	1.00036	1,549.26217	603.45734	60,324.18535
2108	2.66487	0.91599	1,615.11437	555.16019	60,607.70778
2109	2.76022	0.82896	1,681.03228	504.85155	60,902.06725
2110	2.85300	0.73936	1,746.24729	452.54105	61,207.33481

⑫ (被用者年金一元化に係る) 拠出金・交付金の保険料率の見通し

前提: 出生中位、死亡中位、経済: ケースA

年度 (西暦)	交付金の料率換算	拠出金の料率換算	①	②	③
	$\frac{①}{③} \times 100$	$\frac{②}{③} \times 100$	厚生年金 交付金	厚生年金 拠出金	標準報酬総額 (総報酬)
	%	%	億円	億円	億円
2015	9.24045	10.92616	1,382.21303	1,634.36583	14,958.28673
2016	9.13266	10.86946	2,848.07132	3,389.70132	31,185.54864
2017	9.08412	10.85096	2,970.14927	3,547.83712	32,696.05888
2018	9.01451	10.85831	3,101.40648	3,735.75901	34,404.59643
2019	8.90358	10.84020	3,218.12416	3,918.09824	36,144.16315
2020	8.75187	10.82356	3,315.70603	4,100.58032	37,885.67862
2021	8.76298	10.94840	3,476.32703	4,343.29520	39,670.61023
2022	8.69985	10.98830	3,612.58172	4,562.85463	41,524.64634
2023	8.56106	10.96614	3,718.94554	4,763.71795	43,440.23661
2024	8.58455	11.08246	3,896.98498	5,030.92012	45,395.32387
2025	8.56396	11.12826	4,043.98115	5,254.86592	47,220.92485
2026	8.49135	11.13452	4,156.71904	5,450.61475	48,952.40134
2027	8.57316	13.76926	4,353.40173	6,991.95352	50,779.44744
2028	8.66597	13.62161	4,559.62761	7,167.05005	52,615.31220
2029	8.76345	13.54634	4,775.05385	7,381.17168	54,488.30392
2030	8.88026	13.47898	4,999.90039	7,589.14112	56,303.51519
2031	9.03949	13.46203	5,244.96046	7,811.03779	58,022.73979
2032	9.25008	13.60550	5,523.80076	8,124.69220	59,716.22255
2033	9.51984	13.84197	5,832.12389	8,479.98463	61,262.82481
2034	9.82046	14.09703	6,158.41812	8,840.25762	62,710.04976
2035	10.13831	14.35921	6,503.83682	9,211.58292	64,151.06394
2036	10.47796	14.63725	6,870.56185	9,597.87244	65,571.55598
2037	10.82785	14.93381	7,257.55630	10,009.65006	67,026.76905
2038	11.17452	15.24069	7,661.22042	10,448.98157	68,559.75519
2039	11.51066	15.53154	8,079.96060	10,902.43713	70,195.48722
2040	11.83495	15.78142	8,515.39758	11,354.93098	71,951.27743
2041	12.14493	15.98110	8,967.58386	11,800.13635	73,838.06958
2042	12.44159	16.14736	9,438.79550	12,250.17138	75,864.86400
2043	12.72647	16.29296	9,930.75562	12,713.76314	78,032.25709
2044	13.00700	16.44621	10,448.88360	13,211.69040	80,332.75040
2045	13.28323	16.58420	10,992.20753	13,723.83911	82,752.51788
2046	13.55549	16.69840	11,559.78207	14,239.98294	85,277.51071
2047	13.82358	16.80487	12,150.72604	14,771.22898	87,898.51896
2048	14.08948	16.91910	12,765.38341	15,329.08237	90,602.25102
2049	14.35388	17.03460	13,403.55246	15,906.78783	93,379.29570
2050	14.61804	17.14047	14,065.30428	16,492.35945	96,218.82732
2051	14.88158	17.23714	14,750.03359	17,084.77429	99,116.05876
2052	15.14349	17.32743	15,457.64519	17,686.89162	102,074.55164
2053	15.40090	17.41698	16,185.38486	18,304.15974	105,093.73677
2054	15.64963	17.50486	16,929.13831	18,936.05280	108,175.97611
2055	15.89110	17.58073	17,689.84652	19,570.73252	111,319.22780
2056	16.12848	17.65622	18,471.05008	20,220.69051	114,524.46453
2057	16.36106	17.74201	19,272.35216	20,899.02625	117,794.02245
2058	16.59000	17.83570	20,094.88071	21,603.75094	121,126.43664
2059	16.81412	17.94042	20,937.30463	22,339.78933	124,522.12652
2060	17.03242	18.05484	21,797.03627	23,105.47664	127,973.84346
2061	17.24350	18.15273	22,671.24594	23,866.68209	131,477.05898
2062	17.44381	18.25909	23,555.49207	24,656.41590	135,036.38644
2063	17.63228	18.36647	24,447.37960	25,465.35666	138,651.30299
2064	17.80853	18.47624	25,345.93740	26,296.24895	142,324.70329
2065	17.97120	18.57871	26,249.63497	27,137.00217	146,065.03042
2066	18.12005	18.67558	27,158.15122	27,990.78420	149,879.02951
2067	18.25348	18.76605	28,070.37167	28,858.60739	153,780.96783
2068	18.37070	18.84757	28,985.91198	29,738.33890	157,783.41208
2069	18.47078	18.91917	29,904.88812	30,630.84202	161,903.76827
2070	18.55352	18.97290	30,828.43184	31,525.28144	166,159.50790
2071	18.61859	19.02561	31,758.09743	32,452.36410	170,572.00346
2072	18.66711	19.09251	32,698.26502	33,443.42146	175,165.12095
2073	18.69884	19.16212	33,649.27450	34,482.96350	179,953.84704
2074	18.71462	19.22814	34,612.66683	35,562.41489	184,949.84699
2075	18.71565	19.29213	35,589.80254	36,686.04265	190,160.69351
2076	18.70292	19.36183	36,581.95841	37,870.75772	195,594.90600
2077	18.67902	19.42948	37,592.71734	39,103.06369	201,256.40084
2078	18.64609	19.48767	38,624.55240	40,367.84966	207,145.55909
2079	18.60724	19.53715	39,680.03475	41,663.07395	213,250.47141
2080	18.56523	19.57631	40,762.69963	42,982.67350	219,564.72261
2081	18.52202	19.60486	41,875.16760	44,323.27703	226,083.10296
2082	18.47982	19.62219	43,019.36002	45,678.68007	232,790.97308
2083	18.43976	19.62923	44,196.21698	47,047.11523	239,678.89315
2084	18.40347	19.62889	45,408.19992	48,431.75274	246,737.15011
2085	18.37129	19.62334	46,656.11372	49,835.86167	253,962.12465
2086	18.34374	19.61483	47,940.87498	51,262.81116	261,347.27201
2087	18.32083	19.60529	49,262.53813	52,716.30143	268,888.08946
2088	18.30282	19.59678	50,621.45800	54,200.24744	276,577.36647
2089	18.28960	19.59104	52,017.61516	55,719.03048	284,410.85646
2090	18.28084	19.58947	53,451.61574	57,277.93854	292,391.50638
2091	18.27604	19.59262	54,924.02560	58,880.68381	300,524.78595
2092	18.27481	19.60054	56,435.99641	60,530.09381	308,818.45036
2093	18.27701	19.61296	57,988.06221	62,226.66971	317,273.29771
2094	18.28236	19.62928	59,581.92174	63,971.52023	325,898.39531
2095	18.28990	19.64960	61,219.22217	65,770.34599	334,715.93030
2096	18.29929	19.67322	62,900.77987	67,623.44501	343,733.43830
2097	18.31029	19.69909	64,629.53659	69,531.55594	352,968.43355
2098	18.32160	19.72676	66,406.25908	71,499.22912	362,447.86083
2099	18.33323	19.75567	68,233.63968	73,527.76226	372,185.60410
2100	18.34465	19.78515	70,114.11287	75,619.77773	382,204.70257
2101	18.35482	19.81500	72,050.05483	77,781.86545	392,540.33959
2102	18.36335	19.84440	74,043.45229	80,015.24732	403,213.20052
2103	18.37013	19.87334	76,095.12654	82,321.94283	414,232.99885
2104	18.37455	19.90135	78,208.06260	84,706.65596	425,632.61386
2105	18.37643	19.92810	80,384.58956	87,172.09021	437,433.12878
2106	18.37586	19.95335	82,626.62318	89,719.76183	449,647.56918
2107	18.37231	19.97655	84,937.20189	92,353.79448	462,310.99108
2108	18.36662	19.99836	87,319.29609	95,076.98463	475,423.95572
2109	18.35884	20.01879	89,772.04757	97,888.93824	488,985.32398
2110	18.34899	20.03764	92,297.50087	100,791.56804	503,011.25574

⑫ (被用者年金一元化に係る) 拠出金・交付金の保険料率の見通し

前提: 出生中位、死亡中位、経済: ケースB

年度 (西暦)	交付金の料率換算	拠出金の料率換算	①	②	③
	$\frac{①}{③} \times 100$	$\frac{②}{③} \times 100$	厚生年金 交付金	厚生年金 拠出金	標準報酬総額 (総報酬)
	%	%	億円	億円	億円
2015	9.24045	10.90612	1,382.21303	1,631.36893	14,958.28673
2016	9.13266	10.84924	2,848.07132	3,383.39557	31,185.54864
2017	9.04807	10.78954	2,958.36236	3,527.75468	32,696.05888
2018	8.97148	10.78885	3,086.60052	3,711.86099	34,404.59643
2019	8.86085	10.77119	3,202.68086	3,893.15809	36,144.16315
2020	8.70972	10.75546	3,299.73769	4,074.77898	37,885.67862
2021	8.72049	10.88047	3,459.47317	4,316.34894	39,670.61023
2022	8.65745	10.92127	3,594.97601	4,535.01993	41,524.64634
2023	8.51919	10.90052	3,700.75571	4,735.21318	43,440.23661
2024	8.55907	11.03938	3,877.80198	5,001.54273	45,306.35785
2025	8.55706	11.11106	4,017.37505	5,216.42684	46,948.05110
2026	8.49965	11.13913	4,120.86511	5,400.55706	48,482.77301
2027	8.59572	13.79867	4,306.40654	6,913.05678	50,099.45255
2028	8.70186	13.67250	4,499.88243	7,070.28551	51,711.72396
2029	8.81216	13.61717	4,701.03423	7,264.37203	53,347.15196
2030	8.94143	13.56863	4,910.02432	7,450.96754	54,913.18831
2031	9.08534	13.52111	5,121.67376	7,622.25314	56,372.97221
2032	9.29630	13.66166	5,372.88282	7,895.87690	57,795.90147
2033	9.56577	13.90028	5,650.08070	8,210.28633	59,065.63177
2034	9.86883	14.15900	5,943.90313	8,527.83683	60,229.07798
2035	10.18889	14.42499	6,253.61927	8,853.60441	61,376.86424
2036	10.53016	14.70633	6,580.85811	9,190.77539	62,495.35270
2037	10.88153	15.00611	6,924.70578	9,549.47902	63,637.27282
2038	11.22963	15.31624	7,281.63219	9,931.51596	64,843.04765
2039	11.56719	15.61030	7,650.00950	10,323.93715	66,135.42397
2040	11.89297	15.86335	8,031.27652	10,712.45794	67,529.60481
2041	12.20455	16.06630	8,425.36438	11,091.30302	69,034.59436
2042	12.50276	16.23540	8,834.13076	11,471.51403	70,657.43466
2043	12.79076	16.38792	9,260.16124	11,864.40836	72,397.26849
2044	13.07616	16.55271	9,708.49356	12,289.68484	74,245.74273
2045	13.35448	16.69347	10,174.62111	12,718.55475	76,188.80922
2046	13.62814	16.80835	10,658.89392	13,146.21558	78,212.39687
2047	13.89760	16.91532	11,160.75945	13,584.20190	80,307.07791
2048	14.16469	17.02954	11,680.18300	14,042.53271	82,459.84719
2049	14.43011	17.14444	12,216.73443	14,514.72471	84,661.39616
2050	14.69522	17.24923	12,770.33411	14,989.80556	86,901.29944
2051	14.95976	17.34450	13,340.31483	15,466.90373	89,174.68349
2052	15.22268	17.43337	13,926.35603	15,948.79416	91,484.26059
2053	15.48113	17.52195	14,525.79340	16,440.66867	93,828.99915
2054	15.73090	17.60910	15,134.77798	16,941.79692	96,210.48522
2055	15.97331	17.68436	15,753.89786	17,441.44586	98,626.38899
2056	16.21161	17.75940	16,386.21561	17,950.67926	101,077.04684
2057	16.44506	17.84499	17,031.16376	18,480.98345	103,564.01428
2058	16.67474	17.93876	17,689.47681	19,030.41618	106,085.46987
2059	16.89949	18.04375	18,359.82206	19,602.95549	108,641.27108
2060	17.11831	18.15841	19,039.77248	20,196.61889	111,224.61460
2061	17.32982	18.25639	19,726.73338	20,781.45720	113,831.13047
2062	17.53047	18.36306	20,416.75374	21,386.42937	116,464.40928
2063	17.71918	18.47093	21,107.71955	22,003.23787	119,123.58274
2064	17.89559	18.58141	21,798.74586	22,634.14482	121,810.69210
2065	18.05833	18.68482	22,488.49039	23,268.67491	124,532.49721
2066	18.20725	18.78266	23,176.76909	23,909.23937	127,294.19871
2067	18.34076	18.87432	23,862.65996	24,556.86328	130,107.27333
2068	18.45798	18.95717	24,545.71937	25,209.54468	132,981.60394
2069	18.55797	19.02999	25,226.03156	25,867.64677	135,930.94960
2070	18.64050	19.08474	25,904.50394	26,521.86453	138,968.94466
2071	18.70523	19.13839	26,582.41877	27,197.98965	142,112.21355
2072	18.75330	19.20573	27,263.40089	27,921.14622	145,379.23245
2073	18.78447	19.27603	27,947.68889	28,679.03992	148,780.81525
2074	18.79965	19.34251	28,636.53792	29,463.45375	152,324.88127
2075	18.80004	19.40678	29,331.03949	30,277.65081	156,015.84064
2076	18.78668	19.47659	30,032.16647	31,135.04024	159,858.80550
2077	18.76218	19.54427	30,742.78342	32,024.26921	163,855.04749
2078	18.72870	19.60237	31,464.77123	32,932.55941	168,002.93604
2079	18.68935	19.65172	32,200.06322	33,858.12404	172,290.93577
2080	18.64692	19.69079	32,951.36234	34,795.99563	176,712.05384
2081	18.60338	19.71921	33,720.56648	35,743.12728	181,260.40635
2082	18.56095	19.73663	34,509.00146	36,694.86298	185,922.62355
2083	18.52076	19.74391	35,317.17140	37,649.60571	190,689.67494
2084	18.48440	19.74354	36,146.69962	38,608.97084	195,552.43974
2085	18.45223	19.73780	36,997.95588	39,575.61018	200,506.72947
2086	18.42477	19.72903	37,871.40406	40,552.25231	205,546.13152
2087	18.40202	19.71922	38,766.78402	41,541.67680	210,665.89291
2088	18.38424	19.71024	39,684.09050	42,546.38569	215,859.24794
2089	18.37132	19.70396	40,622.99299	43,569.75856	221,121.78611
2090	18.36290	19.70194	41,583.65277	44,615.99063	226,454.76667
2091	18.35846	19.70470	42,566.18244	45,687.57782	231,861.33740
2092	18.35761	19.71232	43,571.11353	46,786.47316	237,346.37841
2093	18.36015	19.72458	44,598.52003	47,912.85114	242,909.34282
2094	18.36582	19.74093	45,649.35367	49,067.26136	248,555.98629
2095	18.37364	19.76144	46,724.53415	50,253.71967	254,301.93358
2096	18.38325	19.78542	47,824.31033	51,472.05857	260,151.51484
2097	18.39442	19.81177	48,950.56870	52,722.38345	266,116.42874
2098	18.40584	19.84005	50,103.53161	54,007.67056	272,215.34585
2099	18.41752	19.86965	51,284.85250	55,328.39434	278,456.82059
2100	18.42894	19.89987	52,495.96918	56,685.98980	284,856.10076
2101	18.43906	19.93047	53,738.28622	58,084.80759	291,437.18427
2102	18.44751	19.96061	55,012.86962	59,525.15231	298,213.01889
2103	18.45416	19.99027	56,319.91946	61,007.93960	305,188.19141
2104	18.45843	20.01894	57,661.21770	62,536.01470	312,384.21467
2105	18.46014	20.04628	59,038.05046	64,110.74709	319,813.66433
2106	18.45939	20.07208	60,451.36966	65,732.63678	327,482.99176
2107	18.45564	20.09574	61,902.89628	67,404.03242	335,414.51049
2108	18.44975	20.11796	63,394.32126	69,126.39334	343,605.31658
2109	18.44178	20.13878	64,924.51330	70,898.81209	352,051.17743
2110	18.43175	20.15802	66,494.45796	72,722.13899	360,760.40520



⑫ (被用者年金一元化に係る) 拠出金・交付金の保険料率の見通し

前提: 出生中位、死亡中位、経済: ケースC

年度 (西暦)	交付金の料率換算	拠出金の料率換算	①	②	③
	$\frac{①}{③} \times 100$	$\frac{②}{③} \times 100$	厚生年金 交付金	厚生年金 拠出金	標準報酬総額 (総報酬)
	%	%	億円	億円	億円
2015	9.24045	10.88609	1,382.21303	1,628.37202	14,958.28673
2016	9.13266	10.82904	2,848.07132	3,377.09667	31,185.54864
2017	9.03340	10.75315	2,953.56456	3,515.85595	32,696.05888
2018	8.92669	10.71758	3,071.19031	3,687.34051	34,404.59643
2019	8.81111	10.69417	3,184.70150	3,865.31962	36,144.16315
2020	8.66065	10.67939	3,281.14707	4,045.96125	37,885.67862
2021	8.67103	10.80449	3,439.85160	4,286.20793	39,670.61023
2022	8.60809	10.84615	3,574.47911	4,503.82509	41,524.64634
2023	8.47044	10.82681	3,679.57893	4,703.19081	43,440.23661
2024	8.53071	10.99332	3,855.46869	4,968.44717	45,195.15032
2025	8.55553	11.10148	3,987.55625	5,174.17270	46,607.95265
2026	8.52123	11.16168	4,081.65440	5,346.42590	47,899.81218
2027	8.63929	13.86267	4,255.61947	6,828.59946	49,258.90249
2028	8.76611	13.76875	4,435.61244	6,966.92296	50,599.53577
2029	8.89639	13.74355	4,621.54481	7,139.57818	51,948.56452
2030	9.04520	13.72355	4,813.53957	7,303.19558	53,216.51457
2031	9.20635	13.69876	5,005.33959	7,447.78747	54,368.34124
2032	9.38605	13.78056	5,206.67950	7,644.42690	55,472.55311
2033	9.65429	14.01468	5,446.82609	7,906.90691	56,418.73189
2034	9.96261	14.28096	5,703.91046	8,176.30482	57,253.18696
2035	10.28824	14.55410	5,973.72235	8,450.62960	58,063.57841
2036	10.63520	14.84351	6,257.45525	8,733.50862	58,837.20300
2037	10.99187	15.15147	6,553.78339	9,033.90375	59,623.92982
2038	11.34452	15.46919	6,859.03485	9,352.86193	60,461.23361
2039	11.68602	15.77019	7,171.64546	9,678.07580	61,369.43896
2040	12.01539	16.02962	7,492.97928	9,996.30949	62,361.50627
2041	12.33042	16.23852	7,822.96780	10,302.43947	63,444.43514
2042	12.63199	16.41322	8,163.20663	10,606.75838	64,623.78338
2043	12.92988	16.59004	8,520.24917	10,932.14352	65,895.80666
2044	13.21959	16.76238	8,890.57114	11,273.20297	67,253.01047
2045	13.50121	16.90694	9,272.75461	11,611.84065	68,680.92131
2046	13.77812	17.02456	9,667.52327	11,945.41302	70,165.77926
2047	14.05051	17.13292	10,073.97145	12,284.00153	71,698.24165
2048	14.32042	17.24798	10,491.98970	12,636.89893	73,265.95904
2049	14.58847	17.36311	10,920.93915	12,998.03676	74,860.06502
2050	14.85594	17.46715	11,360.46839	13,357.28600	76,470.90164
2051	15.12263	17.56067	11,809.84210	13,713.80000	78,093.81443
2052	15.38763	17.64709	12,268.69484	14,070.17688	79,730.88256
2053	15.64817	17.73301	12,734.61654	14,431.28366	81,380.88362
2054	15.90010	17.81785	13,204.22092	14,796.80936	83,044.87406
2055	16.14472	17.89130	13,677.89654	15,157.60720	84,720.53859
2056	16.38508	17.96493	14,157.99483	15,523.11342	86,407.85455
2057	16.62039	18.04934	14,643.87341	15,902.88954	88,107.86589
2058	16.85183	18.14227	15,136.09836	16,295.15125	89,818.71300
2059	17.07816	18.24693	15,633.34836	16,703.23827	91,539.99561
2060	17.29834	18.36175	16,133.42541	17,125.21772	93,265.73891
2061	17.51103	18.45982	16,634.09076	17,535.36821	94,992.08773
2062	17.71265	18.56661	17,132.01040	17,957.97638	96,721.88355
2063	17.90216	18.67472	17,625.43209	18,386.05111	98,454.23919
2064	18.07920	18.78577	18,113.66738	18,821.58505	100,190.64965
2065	18.24239	18.89012	18,595.64513	19,255.92358	101,936.46558
2066	18.39157	18.98917	19,071.26262	19,690.94809	103,695.65241
2067	18.52525	19.08216	19,539.91598	20,127.32247	105,477.18053
2068	18.64261	19.16661	20,001.39591	20,563.58283	107,288.57900
2069	18.74264	19.24136	20,455.77120	21,000.08306	109,140.30983
2070	18.82500	19.29794	20,903.75879	21,428.93274	111,042.56706
2071	18.88933	19.35320	21,346.39713	21,870.60358	113,007.67595
2072	18.93676	19.42209	21,786.59844	22,344.96087	115,049.22789
2073	18.96707	19.49342	22,224.56042	22,841.31850	117,174.48077
2074	18.98118	19.56085	22,661.30209	23,353.35952	119,388.29082
2075	18.98038	19.62606	23,097.72401	23,883.47471	121,692.65382
2076	18.96576	19.69659	23,534.62703	24,441.51632	124,090.06793
2077	18.94000	19.76472	23,974.25691	25,018.17684	126,580.00201
2078	18.90531	19.82307	24,418.04023	25,603.41729	129,159.68876
2079	18.86483	19.87254	24,867.40416	26,195.74941	131,818.83582
2080	18.82139	19.91160	25,324.32624	26,791.20378	134,550.75370
2081	18.77699	19.94000	25,790.15194	27,387.54021	137,349.75629
2082	18.73387	19.95739	26,265.75036	27,981.16939	140,204.57958
2083	18.69320	19.96478	26,751.35247	28,571.08445	143,107.43154
2084	18.65656	19.96475	27,248.01787	29,158.63127	146,050.59248
2085	18.62427	19.95915	27,755.77483	29,745.14248	149,030.14154
2086	18.59684	19.95013	28,274.74966	30,332.29370	152,040.60177
2087	18.57427	19.93986	28,804.56960	30,922.29975	155,077.78951
2088	18.55682	19.93034	29,345.03494	31,517.07029	158,136.15520
2089	18.54435	19.92331	29,895.70855	32,118.74405	161,211.92677
2090	18.53650	19.92033	30,456.50048	32,730.20699	164,305.54954
2091	18.53273	19.92214	31,027.27521	33,353.41125	167,418.79154
2092	18.53259	19.92893	31,608.18972	33,989.71262	170,554.65636
2093	18.53585	19.94050	32,199.03658	34,639.07132	173,712.18827
2094	18.54222	19.95637	32,800.24909	35,301.80318	176,894.92688
2095	18.55068	19.97669	33,412.25009	35,980.67811	180,113.32722
2096	18.56085	20.00078	34,034.97325	36,675.36723	183,369.71481
2097	18.57247	20.02752	34,669.51049	37,385.67099	186,671.46339
2098	18.58424	20.05645	35,315.77598	38,113.41118	190,030.73490
2099	18.59616	20.08690	35,974.71510	38,858.58897	193,452.38029
2100	18.60770	20.11815	36,647.09008	39,621.84496	196,945.78802
2101	18.61784	20.14990	37,333.63172	40,405.81985	200,526.16037
2102	18.62619	20.18125	38,034.84158	41,210.29811	204,200.87720
2103	18.63267	20.21216	38,750.62022	42,035.50772	207,971.41203
2104	18.63669	20.24207	39,481.95130	42,882.96278	211,850.68546
2105	18.63809	20.27061	40,229.45066	43,753.17954	215,845.35338
2106	18.63699	20.29758	40,993.50800	44,646.09853	219,957.77767
2107	18.63286	20.32236	41,775.02487	45,562.90170	224,200.85970
2108	18.62656	20.34570	42,574.83682	46,504.26523	228,570.52490
2109	18.61819	20.36768	43,391.87921	47,469.28122	233,061.77347
2110	18.60775	20.38825	44,226.54159	48,458.38151	237,678.02870



⑫ (被用者年金一元化に係る) 拠出金・交付金の保険料率の見通し

前提: 出生中位、死亡中位、経済: ケースD

年度 (西暦)	交付金の料率換算	拠出金の料率換算	①	②	③
	$\frac{①}{③} \times 100$	$\frac{②}{③} \times 100$	厚生年金 交付金	厚生年金 拠出金	標準報酬総額 (総報酬)
	%	%	億円	億円	億円
2015	9.24045	10.88609	1,382.21303	1,628.37202	14,958.28673
2016	9.13266	10.82904	2,848.07132	3,377.09667	31,185.54864
2017	9.03340	10.75315	2,953.56456	3,515.85595	32,696.05888
2018	8.89126	10.67613	3,059.00185	3,673.07969	34,404.59643
2019	8.75961	10.63334	3,166.08678	3,843.33306	36,144.16315
2020	8.60802	10.61646	3,261.20568	4,022.11673	37,885.67862
2021	8.61798	10.74059	3,418.80436	4,260.85701	39,670.61023
2022	8.55514	10.78179	3,552.49296	4,477.09990	41,524.64634
2023	8.41815	10.76235	3,656.86320	4,675.18996	43,440.23661
2024	8.49443	10.94925	3,831.51293	4,938.78929	45,106.18430
2025	8.53781	11.08118	3,956.13564	5,134.64914	46,336.66889
2026	8.51893	11.16114	4,041.09835	5,294.47500	47,436.69289
2027	8.65136	13.88623	4,204.04083	6,747.86921	48,593.96462
2028	8.79173	13.81323	4,371.55407	6,868.41994	49,723.47149
2029	8.93514	13.80757	4,543.66301	7,021.37577	50,851.64311
2030	9.09679	13.80611	4,720.46622	7,164.20316	51,891.53659
2031	9.27066	13.79908	4,895.80121	7,287.24650	52,809.63767
2032	9.45263	13.87882	5,073.58868	7,449.29567	53,673.84727
2033	9.70459	14.08046	5,277.20085	7,656.72820	54,378.40645
2034	10.01068	14.34404	5,502.79307	7,884.80787	54,969.21099
2035	10.34098	14.62357	5,742.52140	8,120.71384	55,531.68472
2036	10.69267	14.91932	5,993.65703	8,362.86093	56,053.91107
2037	11.05392	15.23366	6,254.71042	8,619.76319	56,583.65325
2038	11.41083	15.55765	6,522.00323	8,892.16742	57,156.24911
2039	11.75618	15.86450	6,793.93202	9,168.14815	57,790.32022
2040	12.08951	16.13015	7,072.03539	9,435.69839	58,497.28868
2041	12.40762	16.34465	7,355.58809	9,689.56975	59,282.82108
2042	12.71145	16.52405	7,646.02537	9,939.32493	60,150.67348
2043	13.01095	16.70364	7,949.40197	10,205.55836	61,097.79821
2044	13.30217	16.87832	8,262.62955	10,483.95202	62,114.91032
2045	13.58529	17.02492	8,584.31373	10,757.76162	63,188.30995
2046	13.86386	17.14460	8,915.11231	11,024.77913	64,304.67351
2047	14.13814	17.25502	9,254.11129	11,294.25922	65,454.92381
2048	14.40977	17.37107	9,600.85441	11,573.88811	66,627.38587
2049	14.67939	17.48645	9,954.64063	11,858.20848	67,813.70566
2050	14.94834	17.59030	10,315.09717	12,138.17829	69,004.96098
2051	15.21634	17.68298	10,681.39235	12,412.89121	70,196.83459
2052	15.48243	17.76775	11,053.08418	12,684.60117	71,391.13082
2053	15.74393	17.85138	11,427.99304	12,957.72398	72,586.67228
2054	15.99676	17.93348	11,803.10182	13,232.10005	73,784.32301
2055	16.24228	18.00419	12,178.78184	13,499.89282	74,981.95978
2056	16.48363	18.07543	12,557.14498	13,769.77085	76,179.49268
2057	16.71995	18.15778	12,937.52666	14,050.08980	77,377.79198
2058	16.95224	18.24885	13,320.25147	14,339.06335	78,575.15850
2059	17.17931	18.35185	13,704.14020	14,639.48988	79,771.19890
2060	17.40013	18.46533	14,087.26625	14,949.66053	80,960.69025
2061	17.61333	18.56242	14,467.64258	15,247.23007	82,140.30658
2062	17.81533	18.66852	14,842.40565	15,553.22166	83,312.55094
2063	18.00509	18.77592	15,210.10939	15,861.27985	84,476.69731
2064	18.18229	18.88629	15,570.23059	16,173.09541	85,634.04887
2065	18.34552	18.99014	15,921.92513	16,481.38547	86,789.18785
2066	18.49464	19.08890	16,265.19185	16,787.81835	87,945.44375
2067	18.62814	19.18186	16,599.59407	17,093.01946	89,110.31968
2068	18.74522	19.26652	16,925.05982	17,395.74588	90,290.00296
2069	18.84494	19.34168	17,241.80293	17,696.29012	91,493.02212
2070	18.92698	19.39896	17,550.53374	17,988.18962	92,727.57415
2071	18.99092	19.45514	17,852.12643	18,288.50476	94,003.47010
2072	19.03782	19.52493	18,149.02844	18,613.40035	95,331.44605
2073	19.06744	19.59708	18,441.42495	18,953.66948	96,716.82155
2074	19.08074	19.66519	18,730.19798	19,303.91371	98,162.86637
2075	19.07901	19.73081	19,016.12996	19,665.79003	99,670.43987
2076	19.06338	19.80190	19,299.92273	20,047.60654	101,240.79834
2077	19.03659	19.87052	19,583.45167	20,441.33733	102,872.71021
2078	19.00088	19.92921	19,867.91268	20,838.61120	104,563.14590
2079	18.95944	19.97887	20,154.46229	21,238.14710	106,303.05722
2080	18.91513	20.01804	20,444.68217	21,636.78053	108,086.39829
2081	18.86997	20.04647	20,739.60988	22,032.67792	109,908.04512
2082	18.82622	20.06381	21,039.89357	22,423.01177	111,758.48245
2083	18.78505	20.07116	21,345.66164	22,807.07840	113,631.10122
2084	18.74809	20.07107	21,657.68773	23,185.99027	115,519.44808
2085	18.71563	20.06555	21,975.92558	23,561.00198	117,420.15531
2086	18.68820	20.05665	22,300.38034	23,933.34508	119,328.69717
2087	18.66573	20.04623	22,630.63088	24,304.36851	121,241.61016
2088	18.64849	20.03627	22,966.43860	24,675.55183	123,154.44074
2089	18.63635	20.02865	23,307.38963	25,048.66555	125,064.15645
2090	18.62892	20.02498	23,653.32961	25,425.92425	126,971.05261
2091	18.62565	20.02587	24,004.06976	25,808.62874	128,876.42022
2092	18.62607	20.03161	24,359.63773	26,197.83896	130,782.49540
2093	18.62994	20.04215	24,719.78040	26,593.61613	132,688.44488
2094	18.63693	20.05705	25,084.72070	26,996.15475	134,596.86586
2095	18.64598	20.07650	25,454.65699	27,407.54451	136,515.55531
2096	18.65668	20.09989	25,829.43473	27,827.51021	138,446.07405
2097	18.66877	20.12614	26,209.78445	28,255.83348	140,393.71185
2098	18.68093	20.15477	26,595.53651	28,693.80055	142,367.30489
2099	18.69313	20.18513	26,987.28888	29,141.28324	144,370.06959
2100	18.70486	20.21645	27,385.51921	29,598.61651	146,408.55070
2101	18.71509	20.24843	27,790.68340	30,067.60625	148,493.48444
2102	18.72343	20.28013	28,203.05110	30,547.90052	150,629.69576
2103	18.72982	20.31146	28,622.45385	31,039.47400	152,817.55867
2104	18.73368	20.34184	29,049.52993	31,543.24119	155,065.82204
2105	18.73485	20.37087	29,484.63766	32,059.37525	157,378.54456
2106	18.73348	20.39830	29,927.96452	32,587.62629	159,756.57641
2107	18.72904	20.42352	30,380.06353	33,128.65848	162,208.37374
2108	18.72241	20.44726	30,841.43818	33,682.78884	164,730.05905
2109	18.71370	20.46963	31,311.21541	34,249.18937	167,317.08284
2110	18.70293	20.49059	31,789.56058	34,828.06648	169,971.03023

⑫ (被用者年金一元化に係る) 拠出金・交付金の保険料率の見通し

前提: 出生中位、死亡中位、経済: ケースE

年度 (西暦)	交付金の料率換算	拠出金の料率換算	①	②	③
	$\frac{①}{③} \times 100$	$\frac{②}{③} \times 100$	厚生年金 交付金	厚生年金 拠出金	標準報酬総額 (総報酬)
	%	%	億円	億円	億円
2015	9.24045	10.86605	1,382.21303	1,625.37512	14,958.28673
2016	9.13266	10.80887	2,848.07132	3,370.80463	31,185.54864
2017	9.03340	10.73391	2,953.56456	3,509.56398	32,696.05888
2018	8.89126	10.65750	3,059.00185	3,666.66984	34,404.59643
2019	8.71537	10.56316	3,150.09777	3,817.96466	36,144.16315
2020	8.53908	10.51706	3,235.09012	3,984.45813	37,885.67862
2021	8.54523	10.63706	3,389.94604	4,219.78790	39,670.61023
2022	8.48255	10.67900	3,522.34727	4,434.41630	41,524.64634
2023	8.34645	10.66098	3,625.71724	4,631.15571	43,440.23661
2024	8.44242	10.87438	3,798.66663	4,892.92660	44,994.97677
2025	8.51241	11.04227	3,915.58438	5,079.28555	45,998.55792
2026	8.51689	11.15432	3,991.17031	5,227.12020	46,861.84164
2027	8.67125	13.91510	4,142.43622	6,647.53436	47,772.09933
2028	8.83237	13.87539	4,296.53281	6,749.72384	48,645.29667
2029	8.99599	13.90091	4,453.68751	6,881.98995	49,507.48328
2030	9.17753	13.92926	4,613.99627	7,002.92418	50,274.93478
2031	9.37115	13.95079	4,771.42375	7,103.20024	50,916.10910
2032	9.57322	14.05930	4,930.03816	7,240.29004	51,498.23770
2033	9.82468	14.25333	5,101.09726	7,400.50794	51,921.25036
2034	10.10905	14.47387	5,280.01245	7,559.78774	52,230.57458
2035	10.44037	14.75471	5,482.13019	7,747.54549	52,508.96454
2036	10.79808	15.06122	5,695.50242	7,944.11738	52,745.49484
2037	11.16917	15.38921	5,918.03519	8,154.04382	52,985.47397
2038	11.53574	15.72682	6,144.14149	8,376.38430	53,261.78948
2039	11.89036	16.04719	6,372.18355	8,599.87366	53,591.16578
2040	12.23258	16.32593	6,603.55748	8,813.28243	53,983.35379
2041	12.55938	16.55325	6,837.65303	9,012.02192	54,442.61794
2042	12.87020	16.74360	7,074.92644	9,204.18724	54,971.37999
2043	13.17563	16.93159	7,321.14771	9,408.18145	55,565.83272
2044	13.47132	17.11253	7,573.11405	9,620.07603	56,216.57094
2045	13.75762	17.26359	7,829.51411	9,824.77742	56,910.39879
2046	14.03920	17.38689	8,091.45112	10,020.88044	57,634.68260
2047	14.31655	17.50047	8,358.12198	10,216.91713	58,380.82968
2048	14.59153	17.61959	8,629.15321	10,419.89073	59,138.10400
2049	14.86471	17.73751	8,903.79535	10,624.57129	59,898.89495
2050	15.13726	17.84307	9,181.54230	10,822.75948	60,655.25957
2051	15.40873	17.93636	9,461.48491	11,013.53727	61,403.40428
2052	15.67805	18.02071	9,743.12039	11,198.96403	62,144.96707
2053	15.94252	18.10299	10,024.49231	11,382.97286	62,878.96240
2054	16.19805	18.18263	10,302.96224	11,565.27984	63,606.18323
2055	16.44602	18.24982	10,578.88004	11,739.17195	64,324.85662
2056	16.68963	18.31690	10,854.09408	11,912.38634	65,034.95859
2057	16.92812	18.39498	11,128.08706	12,092.36643	65,737.30630
2058	17.16259	18.48219	11,401.19610	12,277.81599	66,430.51283
2059	17.39183	18.58197	11,672.40985	12,471.16534	67,114.32627
2060	17.61473	18.69287	11,940.04952	12,670.86429	67,784.46077
2061	17.82982	18.78791	12,202.42440	12,858.11881	68,438.27773
2062	18.03350	18.89268	12,457.18784	13,050.68949	69,078.03398
2063	18.22473	18.99943	12,703.23428	13,243.22832	69,703.28891
2064	18.40314	19.10971	12,940.21725	13,437.04091	70,315.25905
2065	18.56733	19.21377	13,167.54523	13,625.98960	70,917.83517
2066	18.71714	19.31287	13,385.33970	13,811.36998	71,513.80774
2067	18.85107	19.40634	13,593.37095	13,993.77527	72,109.28834
2068	18.96830	19.49184	13,791.70416	14,172.36479	72,709.22474
2069	19.06789	19.56822	13,980.63631	14,347.48236	73,320.32370
2070	19.14956	19.62695	14,160.89291	14,513.91695	73,948.92241
2071	19.21294	19.68482	14,333.33250	14,685.36337	74,602.48445
2072	19.25912	19.75658	14,500.01459	14,874.54673	75,289.08705
2073	19.28784	19.83080	14,661.14152	15,073.86306	76,012.37113
2074	19.29998	19.90096	14,817.42842	15,278.82399	76,774.31079
2075	19.29684	19.96847	14,969.51331	15,490.53364	77,574.94881
2076	19.27955	20.04104	15,117.98936	15,715.10829	78,414.63474
2077	19.25088	20.11090	15,264.36660	15,946.29483	79,291.78732
2078	19.21316	20.17063	15,409.62021	16,177.54262	80,203.47015
2079	19.16967	20.22118	15,554.69299	16,407.91215	81,142.21254
2080	19.12336	20.26102	15,700.83694	16,634.89335	82,102.93895
2081	19.07632	20.28985	15,848.86905	16,857.08754	83,081.39392
2082	19.03089	20.30737	15,999.28297	17,072.41885	84,070.07855
2083	18.98828	20.31471	16,152.15944	17,280.47072	85,063.81789
2084	18.95016	20.31454	16,308.06098	17,482.21331	86,057.65086
2085	18.91684	20.30886	16,466.92043	17,678.66095	87,048.99442
2086	18.88886	20.29988	16,628.70972	17,870.89635	88,034.47308
2087	18.86617	20.28954	16,793.07210	18,060.03300	89,011.54048
2088	18.84900	20.27969	16,959.76691	18,247.05222	89,976.99637
2089	18.83719	20.27201	17,128.41757	18,433.08179	90,928.71271
2090	18.83031	20.26799	17,298.84596	18,619.59979	91,867.03211
2091	18.82778	20.26829	17,470.85960	18,807.55338	92,792.99267
2092	18.82910	20.27322	17,644.43496	18,997.69490	93,708.30717
2093	18.83403	20.28277	17,819.33477	19,190.02282	94,612.45860
2094	18.84216	20.29653	17,995.65481	19,384.68149	95,507.37313
2095	18.85242	20.31484	18,173.46701	19,583.22144	96,398.61155
2096	18.86432	20.33721	18,352.58042	19,785.51941	97,287.26568
2097	18.87757	20.36266	18,533.42823	19,991.44157	98,176.97658
2098	18.89077	20.39076	18,715.80536	20,201.90239	99,073.81996
2099	18.90387	20.42092	18,900.05744	20,416.80290	99,979.83923
2100	18.91632	20.45240	19,086.44481	20,636.33240	100,899.33718
2101	18.92707	20.48486	19,275.21566	20,861.65888	101,839.39777
2102	18.93574	20.51733	19,466.49588	21,092.42398	102,802.95549
2103	18.94224	20.54969	19,660.12106	21,328.49186	103,789.83426
2104	18.94603	20.58131	19,856.48314	21,570.34461	104,805.52404
2105	18.94696	20.61170	20,055.78337	21,817.95586	105,852.26521
2106	18.94519	20.64060	20,258.10665	22,071.01414	106,930.08466
2107	18.94022	20.66732	20,463.78827	22,329.81870	108,044.07034
2108	18.93298	20.69261	20,673.12557	22,594.47853	109,191.06293
2109	18.92360	20.71657	20,885.49692	22,864.34997	110,367.46498
2110	18.91212	20.73924	21,100.97480	23,139.56523	111,573.81012

⑫ (被用者年金一元化に係る) 拠出金・交付金の保険料率の見通し

前提: 出生中位、死亡中位、経済: ケースF

年度 (西暦)	交付金の料率換算	拠出金の料率換算	①	②	③
	$\frac{①}{③} \times 100$	$\frac{②}{③} \times 100$	厚生年金 交付金	厚生年金 拠出金	標準報酬総額 (総報酬)
	%	%	億円	億円	億円
2015	9.27643	11.08656	1,381.79748	1,651.43112	14,895.79360
2016	9.18076	11.08126	2,836.06038	3,423.15217	30,891.35574
2017	9.06532	11.01620	2,922.37723	3,551.27864	32,236.88835
2018	8.96282	11.01870	3,015.73008	3,707.47494	33,647.10254
2019	8.80447	10.97640	3,080.88497	3,840.89309	34,992.28048
2020	8.61670	10.94593	3,123.59301	3,967.94964	36,250.44884
2021	8.59911	11.06653	3,221.34805	4,145.67681	37,461.40886
2022	8.51471	11.10790	3,291.42729	4,293.84441	38,655.75925
2023	8.35454	11.08501	3,330.69861	4,419.25466	39,866.92797
2024	8.36012	11.21468	3,429.02358	4,599.86054	41,016.42224
2025	8.33529	11.29104	3,495.09287	4,734.47518	41,931.26453
2026	8.25560	11.32176	3,526.64668	4,836.45411	42,718.21482
2027	8.36400	14.49878	3,642.35428	6,313.92447	43,547.98553
2028	8.50334	14.48076	3,770.71846	6,421.34539	44,343.97284
2029	8.64810	14.53544	3,902.87878	6,559.83259	45,129.92302
2030	8.80997	14.58071	4,037.56857	6,682.26654	45,829.51477
2031	8.98403	14.59180	4,169.84946	6,772.63773	46,413.99506
2032	9.16630	14.67548	4,303.08890	6,889.35387	46,944.65057
2033	9.39558	14.84346	4,446.95450	7,025.44622	47,330.25952
2034	9.65491	15.03280	4,596.91894	7,157.45064	47,612.23262
2035	9.93153	15.23253	4,753.82471	7,291.20486	47,866.00673
2036	10.23121	15.45400	4,919.33347	7,430.53380	48,081.62249
2037	10.56490	15.73572	5,102.88701	7,600.41340	48,300.38214
2038	10.89963	16.03173	5,292.01804	7,783.76882	48,552.26524
2039	11.22658	16.31104	5,484.46683	7,968.35165	48,852.51736
2040	11.54184	16.54649	5,679.74155	8,142.53374	49,210.02724
2041	11.84342	16.72980	5,877.73155	8,302.77927	49,628.68225
2042	12.13203	16.87775	6,079.44303	8,457.55686	50,110.69000
2043	12.40918	17.00343	6,285.56901	8,612.67571	50,652.57992
2044	12.67281	17.10709	6,494.27988	8,766.65932	51,245.77844
2045	12.92805	17.18102	6,706.84806	8,913.21365	51,878.25650
2046	13.17919	17.22915	6,924.14806	9,051.93840	52,538.49755
2047	13.42661	17.26867	7,145.46289	9,190.15814	53,218.66866
2048	13.67208	17.31487	7,370.48138	9,334.27215	53,908.98314
2049	13.91611	17.36097	7,598.54379	9,479.52502	54,602.50328
2050	14.16506	17.41226	7,832.14319	9,627.58284	55,291.98848
2051	14.41814	17.46813	8,070.40946	9,777.60849	55,973.98059
2052	14.66995	17.51858	8,310.52194	9,924.27264	56,649.97277
2053	14.91714	17.56730	8,550.36822	10,069.41239	57,319.06663
2054	15.15592	17.61457	8,787.70402	10,213.27867	57,981.98499
2055	15.38758	17.65176	9,022.83511	10,350.48171	58,637.11170
2056	15.61514	17.68950	9,257.34858	10,487.11858	59,284.42491
2057	15.83790	17.73840	9,490.81190	10,629.67942	59,924.66949
2058	16.05689	17.79635	9,723.50567	10,776.86137	60,556.58118
2059	16.27094	17.86656	9,954.54906	10,930.75135	61,179.93034
2060	16.47905	17.94752	10,182.53586	11,089.91818	61,790.81008
2061	16.67986	18.01344	10,406.03637	11,238.00891	62,386.81510
2062	16.87002	18.08728	10,623.04908	11,389.56131	62,970.00270
2063	17.04852	18.16178	10,832.62577	11,539.98803	63,539.97122
2064	17.21504	18.23814	11,034.46811	11,690.25324	64,097.82961
2065	17.36825	18.30788	11,228.07246	11,835.51612	64,647.12464
2066	17.50801	18.37319	11,413.54203	11,977.55457	65,190.40001
2067	17.63290	18.43336	11,590.67715	12,116.83960	65,733.22690
2068	17.74218	18.48639	11,759.53504	12,252.79837	66,280.11561
2069	17.83494	18.53140	11,920.37006	12,385.86552	66,837.17986
2070	17.91094	18.56095	12,073.79858	12,511.97475	67,410.19649
2071	17.96983	18.59055	12,220.55868	12,642.68613	68,005.96914
2072	18.01263	18.63358	12,362.40561	12,788.57078	68,631.86083
2073	18.03911	18.67948	12,499.51386	12,943.23511	69,291.19055
2074	18.05009	18.72227	12,632.49239	13,102.92067	69,985.75783
2075	18.04678	18.76308	12,761.88581	13,268.42517	70,715.60169
2076	18.03024	18.80845	12,888.20256	13,444.47377	71,481.04074
2077	18.00307	18.85113	13,012.73102	13,625.71921	72,280.63357
2078	17.96744	18.88471	13,136.30255	13,806.93083	73,111.70340
2079	17.92644	18.91024	13,259.72704	13,987.41843	73,967.44013
2080	17.88282	18.92643	13,384.07592	14,165.14666	74,843.21701
2081	17.83854	18.93307	13,510.04499	14,338.99353	75,735.15484
2082	17.79579	18.93034	13,638.05926	14,507.53252	76,636.41781
2083	17.75572	18.91954	13,768.19220	14,670.64527	77,542.28853
2084	17.71986	18.90323	13,900.92083	14,829.24959	78,448.24461
2085	17.68853	18.88347	14,036.18954	14,984.40147	79,351.93140
2086	17.66221	18.86222	14,173.97356	15,136.98362	80,250.27188
2087	17.64087	18.84116	14,313.97245	15,287.89893	81,140.94483
2088	17.62472	18.82192	14,455.97875	15,437.93669	82,021.03300
2089	17.61360	18.80600	14,599.66990	15,588.03234	82,888.59649
2090	17.60711	18.79450	14,744.89244	15,739.25572	83,743.94763
2091	17.60471	18.78784	14,891.48095	15,892.26598	84,588.03273
2092	17.60593	18.78617	15,039.41328	16,047.60081	85,422.41311
2093	17.61053	18.78933	15,188.48726	16,205.16092	86,246.61749
2094	17.61814	18.79682	15,338.77994	16,364.95963	87,062.40172
2095	17.62774	18.80861	15,490.35157	16,528.03562	87,874.83487
2096	17.63890	18.82424	15,643.04192	16,694.25859	88,684.91226
2097	17.65132	18.84273	15,797.21358	16,863.48011	89,495.95297
2098	17.66369	18.86350	15,952.69415	17,036.28384	90,313.49549
2099	17.67597	18.88597	16,109.77634	17,212.55599	91,139.40255
2100	17.68766	18.90924	16,268.68040	17,392.26537	91,977.59648
2101	17.69774	18.93282	16,429.61509	17,576.19494	92,834.53485
2102	17.70588	18.95584	16,592.68833	17,764.06691	93,712.89268
2103	17.71199	18.97800	16,757.75782	17,955.56628	94,612.50946
2104	17.71556	18.99853	16,925.15676	18,150.88693	95,538.38973
2105	17.71645	19.01657	17,095.05766	18,349.58059	96,492.57575
2106	17.71481	19.03172	17,267.53038	18,551.18898	97,475.09204
2107	17.71018	19.04318	17,442.85717	18,755.73660	98,490.57666
2108	17.70341	19.05098	17,621.28816	18,962.61485	99,536.14964
2109	17.69463	19.05445	17,802.30290	19,170.40475	100,608.53165
2110	17.68388	19.05228	17,985.95771	19,377.73689	101,708.20910

⑫ (被用者年金一元化に係る) 拠出金・交付金の保険料率の見通し

前提: 出生中位、死亡中位、経済: ケースG

年度 (西暦)	交付金の料率換算	拠出金の料率換算	①	②	③
	$\frac{①}{③} \times 100$	$\frac{②}{③} \times 100$	厚生年金 交付金	厚生年金 拠出金	標準報酬総額 (総報酬)
	%	%	億円	億円	億円
2015	9.27643	11.10803	1,381.79748	1,654.62957	14,895.79360
2016	9.18076	11.10321	2,836.06038	3,429.93343	30,891.35574
2017	9.06532	11.03767	2,922.37723	3,558.20277	32,236.88835
2018	8.96282	11.04009	3,015.73008	3,714.67191	33,647.10254
2019	8.80447	10.99749	3,080.88497	3,848.27380	34,992.28048
2020	8.61670	10.96636	3,123.59301	3,975.35411	36,250.44884
2021	8.59911	11.08610	3,221.34805	4,153.00806	37,461.40886
2022	8.51471	11.12624	3,291.42729	4,300.93193	38,655.75925
2023	8.35454	11.10183	3,330.69921	4,425.95708	39,866.92797
2024	8.38499	11.26375	3,429.02320	4,606.28553	40,894.77306
2025	8.39248	11.38230	3,488.14313	4,730.79434	41,562.73580
2026	8.34316	11.45328	3,512.03329	4,821.23191	42,094.78097
2027	8.43539	14.64718	3,598.64464	6,248.67675	42,661.29509
2028	8.53088	14.56394	3,684.22129	6,289.71256	43,186.87955
2029	8.62475	14.54490	3,768.58688	6,355.39752	43,695.01577
2030	8.73124	14.51290	3,851.60629	6,402.06713	44,112.92784
2031	8.87173	14.48287	3,940.29267	6,432.42740	44,414.04942
2032	9.05743	14.57884	4,044.95885	6,510.76635	44,659.00386
2033	9.29536	14.76542	4,160.84187	6,609.38196	44,762.56879
2034	9.56230	14.97122	4,280.62666	6,701.96393	44,765.65807
2035	9.84561	15.18579	4,405.01398	6,794.25953	44,740.90286
2036	10.14988	15.41777	4,534.90323	6,888.56552	44,679.38913
2037	10.46443	15.66853	4,669.21904	6,991.28248	44,619.91044
2038	10.77670	15.92908	4,805.32767	7,102.77447	44,589.99293
2039	11.08154	16.17733	4,942.70343	7,215.58332	44,603.04254
2040	11.38804	16.40549	5,086.62359	7,327.73834	44,666.37561
2041	11.68389	16.58764	5,232.35283	7,428.37899	44,782.61131
2042	11.96719	16.73545	5,379.58636	7,523.05100	44,952.78538
2043	12.23842	16.86060	5,528.44224	7,616.41504	45,172.84958
2044	12.49666	16.96472	5,677.77135	7,707.80311	45,434.29822
2045	12.74581	17.03908	5,828.12192	7,791.25057	45,725.78084
2046	12.99008	17.08720	5,980.19690	7,866.37134	46,036.63069
2047	13.23032	17.12608	6,133.53120	7,939.58849	46,359.64745
2048	13.46841	17.17069	6,287.87792	8,016.32458	46,686.10332
2049	13.70429	17.21388	6,442.37368	8,092.23004	47,009.91257
2050	13.93956	17.24599	6,596.88118	8,161.64828	47,324.89192
2051	14.17429	17.26827	6,750.95987	8,224.56417	47,628.19130
2052	14.40752	17.28366	6,904.26506	8,282.54730	47,921.24459
2053	14.63670	17.29778	7,055.39257	8,338.12341	48,203.43401
2054	14.85803	17.31067	7,202.50467	8,391.43427	48,475.51252
2055	15.07263	17.31390	7,345.83973	8,438.14949	48,736.28392
2056	15.28315	17.31710	7,486.58642	8,482.93235	48,985.87910
2057	15.48884	17.33023	7,624.39369	8,530.82012	49,225.07975
2058	15.69821	17.37214	7,763.23462	8,591.04300	49,452.99533
2059	15.90422	17.42946	7,899.56389	8,657.14511	49,669.60584
2060	16.10450	17.49673	8,031.62560	8,725.95752	49,871.92923
2061	16.29790	17.54992	8,158.44105	8,785.18143	50,058.24465
2062	16.48119	17.61114	8,278.57513	8,846.15492	50,230.44260
2063	16.65340	17.67365	8,391.38449	8,905.47293	50,388.43000
2064	16.81416	17.73872	8,496.74743	8,963.96019	50,533.29280
2065	16.96209	17.79829	8,594.35509	9,018.04214	50,668.01950
2066	17.09693	17.85449	8,684.34142	9,069.14364	50,794.74295
2067	17.21722	17.90671	8,766.64688	9,117.71903	50,917.89056
2068	17.32223	17.95286	8,841.43794	9,163.31631	51,040.98236
2069	17.41106	17.99199	8,909.00629	9,206.25928	51,168.66636
2070	17.48341	18.01700	8,969.90877	9,243.66831	51,305.24718
2071	17.53896	18.04261	9,024.79357	9,283.94950	51,455.67957
2072	17.57866	18.08139	9,075.02617	9,334.56385	51,625.24682
2073	17.60231	18.12334	9,120.82360	9,390.80288	51,816.06582
2074	17.61078	18.16286	9,162.72628	9,449.96992	52,029.08006
2075	17.60529	18.20104	9,201.20894	9,512.57400	52,263.89589
2076	17.58689	18.24401	9,236.69571	9,581.81677	52,520.33439
2077	17.55811	18.28481	9,270.14386	9,653.81902	52,796.93004
2078	17.52105	18.31727	9,302.16299	9,724.88365	53,091.34919
2079	17.47869	18.34222	9,333.32903	9,794.43950	53,398.33123
2080	17.43371	18.35835	9,364.39246	9,861.05624	53,714.28173
2081	17.38805	18.36547	9,395.84876	9,924.01146	54,036.24387
2082	17.34391	18.36366	9,428.01318	9,982.34233	54,359.21559
2083	17.30248	18.35411	9,460.96316	10,035.98964	54,679.80880
2084	17.26533	18.33921	9,495.04397	10,085.62214	54,994.85034
2085	17.23284	18.32095	9,530.23411	10,131.98905	55,302.74882
2086	17.20553	18.30109	9,566.52435	10,175.67289	55,601.45981
2087	17.18341	18.28130	9,603.71881	10,217.32708	55,889.49618
2088	17.16669	18.26317	9,641.67357	10,257.51357	56,165.01399
2089	17.15525	18.24819	9,680.16799	10,296.88177	56,426.86174
2090	17.14867	18.23748	9,719.08969	10,336.17332	56,675.45676
2091	17.14643	18.23142	9,758.30941	10,375.79844	56,911.62364
2092	17.14800	18.23006	9,797.78160	10,416.03307	57,136.59352
2093	17.15312	18.23318	9,837.34825	10,456.76815	57,350.21257
2094	17.16138	18.24032	9,877.02534	10,497.99837	57,553.80342
2095	17.17174	18.25137	9,916.82113	10,540.31857	57,750.83667
2096	17.18373	18.26586	9,956.60926	10,583.61350	57,942.05662
2097	17.19705	18.28299	9,996.59043	10,627.84192	58,129.67377
2098	17.21038	18.30230	10,036.62900	10,673.41020	58,317.30786
2099	17.22362	18.32331	10,076.87147	10,720.25975	58,506.11910
2100	17.23622	18.34528	10,117.41218	10,768.41488	58,698.55955
2101	17.24716	18.36784	10,158.33844	10,818.40572	58,898.62623
2102	17.25605	18.39027	10,199.67841	10,870.09258	59,107.85310
2103	17.26279	18.41231	10,241.30959	10,923.27503	59,325.93944
2104	17.26683	18.43327	10,283.40381	10,978.08104	59,555.81346
2105	17.26806	18.45237	10,326.04363	11,034.23956	59,798.50752
2106	17.26661	18.46920	10,369.25085	11,091.45221	60,053.77178
2107	17.26202	18.48301	10,413.17527	11,149.72776	60,324.18535
2108	17.25515	18.49382	10,457.95197	11,208.68195	60,607.70778
2109	17.24617	18.50100	10,503.27494	11,267.49328	60,902.06725
2110	17.23515	18.50335	10,549.17387	11,325.40992	61,207.33481

⑬ 年金の財源と給付の内訳(平成26年財政検証・財政再計算)作成のための資料

前提: 出生中位、死亡中位、経済: ケースA

○ 基準時点(平成26年度末)における現価 [運用利回りによる換算] (単位: 億円)

		現価計
給付現価	計	191,748.86098
	厚生年金交付金分	191,748.86098
	基礎年金交付金分	
	それ以外	287.97743
厚生年金拠出金現価		228,988.53470
基礎年金拠出金現価		100,610.52660
国庫負担等現価	計	50,441.38806
	基礎年金拠出金に係る分	50,305.26330
	それ以外(給付費に係る分)	136.12476
保険料現価		262,991.43706
報酬現価(総報酬)		1,487,630.94294
積立金	基準時点(平成26年度末)	17,586.91074
	推計最終年度時点(2110年度末)	1,012.23684

(注) (財政再計算の前提とした)運用利回りにより換算したものである。  
基準時点は、平成26年度末である。

⑬ 年金の財源と給付の内訳(平成26年財政検証・財政再計算)作成のための資料

前提: 出生中位、死亡中位、経済: ケースB

○ 基準時点(平成26年度末)における現価 [運用利回りによる換算] (単位: 億円)

		現価計
給付現価	計	186,225.59125
	厚生年金交付金分	186,225.59125
	基礎年金交付金分	
	それ以外	295.00023
厚生年金拠出金現価		222,955.14960
基礎年金拠出金現価		99,050.59723
国庫負担等現価	計	49,661.00791
	基礎年金拠出金に係る分	49,525.29862
	それ以外(給付費に係る分)	135.70930
保険料現価		256,099.04285
報酬現価(総報酬)		1,449,662.82018
積立金	基準時点(平成26年度末)	17,586.91074
	推計最終年度時点(2110年度末)	926.16958

(注) (財政再計算の前提とした)運用利回りにより換算したものである。  
基準時点は、平成26年度末である。

⑬ 年金の財源と給付の内訳(平成26年財政検証・財政再計算)作成のための資料

前提: 出生中位、死亡中位、経済: ケースC

○ 基準時点(平成26年度末)における現価 [運用利回りによる換算] (単位: 億円)

		現価計
給付現価	計	176,671.11890
	厚生年金交付金分	176,671.11890
	基礎年金交付金分	
	それ以外	302.64704
厚生年金拠出金現価		212,512.00783
基礎年金拠出金現価		96,035.11203
国庫負担等現価	計	48,152.77520
	基礎年金拠出金に係る分	48,017.55602
	それ以外(給付費に係る分)	135.21918
保険料現価		244,010.72644
報酬現価(総報酬)		1,383,073.57933
積立金	基準時点(平成26年度末)	17,586.91074
	推計最終年度時点(2110年度末)	781.09067

(注) (財政再計算の前提とした)運用利回りにより換算したものである。  
基準時点は、平成26年度末である。



⑬ 年金の財源と給付の内訳(平成26年財政検証・財政再計算)作成のための資料

前提: 出生中位、死亡中位、経済: ケースD

○ 基準時点(平成26年度末)における現価 [運用利回りによる換算] (単位: 億円)

		現価計
給付現価	計	171,837.40779
	厚生年金交付金分	171,837.40779
	基礎年金交付金分	
	それ以外	311.00721
厚生年金拠出金現価		207,172.10940
基礎年金拠出金現価		94,614.83896
国庫負担等現価	計	47,442.22284
	基礎年金拠出金に係る分	47,307.41948
	それ以外(給付費に係る分)	134.80336
保険料現価		237,899.80034
報酬現価(総報酬)		1,349,409.62578
積立金	基準時点(平成26年度末)	17,586.91074
	推計最終年度時点(2110年度末)	711.83933

(注) (財政再計算の前提とした)運用利回りにより換算したものである。  
基準時点は、平成26年度末である。

⑬ 年金の財源と給付の内訳(平成26年財政検証・財政再計算)作成のための資料

前提: 出生中位、死亡中位、経済: ケースE

○ 基準時点(平成26年度末)における現価 [運用利回りによる換算] (単位: 億円)

		現価計
給付現価	計	163,499.19959
	厚生年金交付金分	163,499.19959
	基礎年金交付金分	
	それ以外	320.15451
厚生年金拠出金現価		197,957.62486
基礎年金拠出金現価		91,884.88504
国庫負担等現価	計	46,076.73031
	基礎年金拠出金に係る分	45,942.44252
	それ以外(給付費に係る分)	134.28779
保険料現価		227,215.58543
報酬現価(総報酬)		1,290,553.97761
積立金	基準時点(平成26年度末)	17,586.91074
	推計最終年度時点(2110年度末)	597.93858

(注) (財政再計算の前提とした)運用利回りにより換算したものである。  
基準時点は、平成26年度末である。

⑬ 年金の財源と給付の内訳(平成26年財政検証・財政再計算)作成のための資料

前提: 出生中位、死亡中位、経済: ケースF

○ 基準時点(平成26年度末)における現価 [運用利回りによる換算] (単位: 億円)

		現価計
給付現価	計	163,378.95044
	厚生年金交付金分	163,378.95044
	基礎年金交付金分	
	それ以外	350.17682
厚生年金拠出金現価		205,328.43250
基礎年金拠出金現価		94,029.25704
国庫負担等現価	計	47,148.17398
	基礎年金拠出金に係る分	47,014.62852
	それ以外(給付費に係る分)	133.54546
保険料現価		235,714.46767
報酬現価(総報酬)		1,336,957.59610
積立金	基準時点(平成26年度末)	17,556.85840
	推計最終年度時点(2110年度末)	622.05476

(注) (財政再計算の前提とした)運用利回りにより換算したものである。  
基準時点は、平成26年度末である。

⑬ 年金の財源と給付の内訳(平成26年財政検証・財政再計算)作成のための資料

前提: 出生中位、死亡中位、経済: ケースG

○ 基準時点(平成26年度末)における現価 [運用利回りによる換算] (単位: 億円)

		現価計
給付現価	計	172,973.64470
	厚生年金交付金分	172,973.64470
	基礎年金交付金分	
	それ以外	389.58557
厚生年金拠出金現価		216,223.39031
基礎年金拠出金現価		99,071.10718
国庫負担等現価	計	49,669.55533
	基礎年金拠出金に係る分	49,535.55359
	それ以外(給付費に係る分)	134.00173
保険料現価		249,323.26951
報酬現価(総報酬)		1,411,910.34968
積立金	基準時点(平成26年度末)	17,556.85840
	推計最終年度時点(2110年度末)	775.56483

(注) (財政再計算の前提とした)運用利回りにより換算したものである。  
基準時点は、平成26年度末である。

⑭ 旧職域部分の収支状況の見通し

前提： 出生中位、死亡中位  
 独自財源積立金の額 経済：ケースA～E 17,995億円

年度 (西暦)	ケース A			ケース B			ケース C			ケース D			ケース E		
	運用収入を除く 収入	支出	収支差額	運用収入を除く 収入	支出	収支差額	運用収入を除く 収入	支出	収支差額	運用収入を除く 収入	支出	収支差額	運用収入を除く 収入	支出	収支差額
	億円	億円	億円	億円	億円	億円	億円	億円	億円	億円	億円	億円	億円	億円	億円
2015	0.65415	167.02841	△ 166.37425	0.65415	167.02841	△ 166.37425	0.65415	167.02841	△ 166.37425	0.65415	167.02841	△ 166.37425	0.65415	167.02841	△ 166.37425
2016	1.20829	346.49332	△ 345.28503	1.20829	346.49332	△ 345.28503	1.20829	346.49332	△ 345.28503	1.20829	346.49332	△ 345.28503	1.20829	346.49332	△ 345.28503
2017	1.12897	366.02547	△ 364.89651	1.12897	366.02547	△ 364.89651	1.12897	366.02547	△ 364.89651	1.12897	366.02547	△ 364.89651	1.12897	366.02547	△ 364.89651
2018	1.05247	386.77264	△ 385.72017	1.05247	386.77264	△ 385.72017	1.05247	386.77264	△ 385.72017	1.05247	386.77264	△ 385.72017	1.05247	386.77264	△ 385.72017
2019	0.97346	402.07708	△ 401.10362	0.97346	402.07708	△ 401.10362	0.97346	402.07708	△ 401.10362	0.97346	402.07708	△ 401.10362	0.97346	402.07708	△ 401.10362
2020	0.88937	424.32820	△ 423.43883	0.88937	424.32820	△ 423.43883	0.88937	424.32820	△ 423.43883	0.88937	424.32820	△ 423.43883	0.88937	424.32820	△ 423.43883
2021	0.82072	448.63643	△ 447.81572	0.82072	448.63643	△ 447.81572	0.82072	448.63643	△ 447.81572	0.82072	448.63643	△ 447.81572	0.82072	448.63643	△ 447.81572
2022	0.75232	463.92547	△ 463.17316	0.75232	463.92547	△ 463.17316	0.75232	463.92547	△ 463.17316	0.75232	463.92547	△ 463.17316	0.75232	463.92547	△ 463.17316
2023	0.67529	486.73370	△ 486.05841	0.67529	486.73370	△ 486.05841	0.67529	486.73370	△ 486.05841	0.67529	486.73370	△ 486.05841	0.67529	486.73370	△ 486.05841
2024	0.59710	511.62154	△ 511.02444	0.59710	511.62154	△ 511.02444	0.59710	511.62154	△ 511.02444	0.59710	511.62154	△ 511.02444	0.59710	511.62154	△ 511.02444
2025	0.52204	525.43743	△ 524.91538	0.52204	525.43743	△ 524.91538	0.52204	525.43743	△ 524.91538	0.52204	525.43743	△ 524.91538	0.52204	525.43743	△ 524.91538
2026	0.45057	547.55530	△ 547.10473	0.45057	547.55530	△ 547.10473	0.45057	547.55530	△ 547.10473	0.45057	547.55530	△ 547.10473	0.45057	547.55530	△ 547.10473
2027	0.37842	571.54437	△ 571.16595	0.37842	571.54437	△ 571.16595	0.37842	571.54437	△ 571.16595	0.37842	571.54437	△ 571.16595	0.37842	571.54437	△ 571.16595
2028	0.31813	595.58081	△ 595.26268	0.31813	595.58081	△ 595.26268	0.31813	595.58081	△ 595.26268	0.31813	595.58081	△ 595.26268	0.31813	595.58081	△ 595.26268
2029	0.26362	619.40493	△ 619.14131	0.26362	619.40493	△ 619.14131	0.26362	619.40493	△ 619.14131	0.26362	619.40493	△ 619.14131	0.26362	619.40493	△ 619.14131
2030	0.21421	642.51723	△ 642.30301	0.21421	642.51723	△ 642.30301	0.21421	642.51723	△ 642.30301	0.21421	642.51723	△ 642.30301	0.21421	642.51723	△ 642.30301
2031	0.17939	664.27222	△ 664.09283	0.17939	664.27222	△ 664.09283	0.17939	664.27222	△ 664.09283	0.17939	664.27222	△ 664.09283	0.17939	664.27222	△ 664.09283
2032	0.15014	684.79478	△ 684.64464	0.15014	684.79478	△ 684.64464	0.15014	684.79478	△ 684.64464	0.15014	684.79478	△ 684.64464	0.15014	684.79478	△ 684.64464
2033	0.12422	704.84960	△ 704.72538	0.12422	704.84960	△ 704.72538	0.12422	704.84960	△ 704.72538	0.12422	704.84960	△ 704.72538	0.12422	704.84960	△ 704.72538
2034	0.10148	724.65218	△ 724.55070	0.10148	724.65218	△ 724.55070	0.10148	724.65218	△ 724.55070	0.10148	724.65218	△ 724.55070	0.10148	724.65218	△ 724.55070
2035	0.08213	744.02551	△ 743.94338	0.08213	744.02551	△ 743.94338	0.08213	744.02551	△ 743.94338	0.08213	744.02551	△ 743.94338	0.08213	744.02551	△ 743.94338
2036	0.06554	762.37350	△ 762.30796	0.06554	762.37350	△ 762.30796	0.06554	762.37350	△ 762.30796	0.06554	762.37350	△ 762.30796	0.06554	762.37350	△ 762.30796
2037	0.05197	778.84021	△ 778.78824	0.05197	778.84021	△ 778.78824	0.05197	778.84021	△ 778.78824	0.05197	778.84021	△ 778.78824	0.05197	778.84021	△ 778.78824
2038	0.04075	793.74161	△ 793.70086	0.04075	793.74161	△ 793.70086	0.04075	793.74161	△ 793.70086	0.04075	793.74161	△ 793.70086	0.04075	793.74161	△ 793.70086
2039	0.03165	806.97756	△ 806.94592	0.03165	806.97756	△ 806.94592	0.03165	806.97756	△ 806.94592	0.03165	806.97756	△ 806.94592	0.03165	806.97756	△ 806.94592
2040	0.02465	818.63295	△ 818.60830	0.02465	818.63295	△ 818.60830	0.02465	818.63295	△ 818.60830	0.02465	818.63295	△ 818.60830	0.02465	818.63295	△ 818.60830
2041	0.01949	828.54991	△ 828.53042	0.01949	828.54991	△ 828.53042	0.01949	828.54991	△ 828.53042	0.01949	828.54991	△ 828.53042	0.01949	828.54991	△ 828.53042
2042	0.01598	836.24320	△ 836.22722	0.01598	836.24320	△ 836.22722	0.01598	836.24320	△ 836.22722	0.01598	836.24320	△ 836.22722	0.01598	836.24320	△ 836.22722
2043	0.01330	841.70490	△ 841.69160	0.01330	841.70490	△ 841.69160	0.01330	841.70490	△ 841.69160	0.01330	841.70490	△ 841.69160	0.01330	841.70490	△ 841.69160
2044	0.01121	845.38797	△ 845.37677	0.01121	845.38797	△ 845.37677	0.01121	845.38797	△ 845.37677	0.01121	845.38797	△ 845.37677	0.01121	845.38797	△ 845.37677
2045	0.00960	847.23377	△ 847.22416	0.00960	847.23377	△ 847.22416	0.00960	847.23377	△ 847.22416	0.00960	847.23377	△ 847.22416	0.00960	847.23377	△ 847.22416
2046	0.00834	847.33558	△ 847.32723	0.00834	847.33558	△ 847.32723	0.00834	847.33558	△ 847.32723	0.00834	847.33558	△ 847.32723	0.00834	847.33558	△ 847.32723
2047	0.00735	845.23258	△ 845.22523	0.00735	845.23258	△ 845.22523	0.00735	845.23258	△ 845.22523	0.00735	845.23258	△ 845.22523	0.00735	845.23258	△ 845.22523
2048	0.00658	841.13101	△ 841.12443	0.00658	841.13101	△ 841.12443	0.00658	841.13101	△ 841.12443	0.00658	841.13101	△ 841.12443	0.00658	841.13101	△ 841.12443
2049	0.00594	835.40706	△ 835.40112	0.00594	835.40706	△ 835.40112	0.00594	835.40706	△ 835.40112	0.00594	835.40706	△ 835.40112	0.00594	835.40706	△ 835.40112
2050	0.00536	827.55711	△ 827.55175	0.00536	827.55711	△ 827.55175	0.00536	827.55711	△ 827.55175	0.00536	827.55711	△ 827.55175	0.00536	827.55711	△ 827.55175
2051	0.00486	817.31582	△ 817.31096	0.00486	817.31582	△ 817.31096	0.00486	817.31582	△ 817.31096	0.00486	817.31582	△ 817.31096	0.00486	817.31582	△ 817.31096
2052	0.00439	804.50046	△ 804.49607	0.00439	804.50046	△ 804.49607	0.00439	804.50046	△ 804.49607	0.00439	804.50046	△ 804.49607	0.00439	804.50046	△ 804.49607
2053	0.00400	789.33325	△ 789.32924	0.00400	789.33325	△ 789.32924	0.00400	789.33325	△ 789.32924	0.00400	789.33325	△ 789.32924	0.00400	789.33325	△ 789.32924
2054	0.00369	772.25550	△ 772.25181	0.00369	772.25550	△ 772.25181	0.00369	772.25550	△ 772.25181	0.00369	772.25550	△ 772.25181	0.00369	772.25550	△ 772.25181
2055	0.00336	753.16550	△ 753.16214	0.00336	753.16550	△ 753.16214	0.00336	753.16550	△ 753.16214	0.00336	753.16550	△ 753.16214	0.00336	753.16550	△ 753.16214
2056	0.00306	731.96351	△ 731.96045	0.00306	731.96351	△ 731.96045	0.00306	731.96351	△ 731.96045	0.00306	731.96351	△ 731.96045	0.00306	731.96351	△ 731.96045
2057	0.00279	708.36897	△ 708.36618	0.00279	708.36897	△ 708.36618	0.00279	708.36897	△ 708.36618	0.00279	708.36897	△ 708.36618	0.00279	708.36897	△ 708.36618
2058	0.00250	682.95992	△ 682.95743	0.00250	682.95992	△ 682.95743	0.00250	682.95992	△ 682.95743	0.00250	682.95992	△ 682.95743	0.00250	682.95992	△ 682.95743
2059	0.00222	656.33183	△ 656.32961	0.00222	656.33183	△ 656.32961	0.00222	656.33183	△ 656.32961	0.00222	656.33183	△ 656.32961	0.00222	656.33183	△ 656.32961
2060	0.00198	629.14267	△ 629.14068	0.00198	629.14267	△ 629.14068	0.00198	629.14267	△ 629.14068	0.00198	629.14267	△ 629.14068	0.00198	629.14267	△ 629.14068
2061	0.00178	601.44093	△ 601.43915	0.00178	601.44093	△ 601.43915	0.00178	601.44093	△ 601.43915	0.00178	601.44093	△ 601.43915	0.00178	601.44093	△ 601.43915
2062	0.00157	573.25892	△ 573.25734	0.00157	573.25892	△ 573.25734	0.00157	573.25892	△ 573.25734	0.00157	573.25892	△ 573.25734	0.00157	573.25892	△ 573.25734
2063	0.00137	544.79187	△ 544.79050	0.00137	544.79187	△ 544.79050	0.00137	544.79187	△ 544.79050	0.00137	544.79187	△ 544.79050	0.00137	544.79187	△ 544.79050
2064	0.00117	516.12590	△ 516.12473	0.00117	516.12590	△ 516.12473	0.00117	516.12590	△ 516.12473	0.00117	516.12590	△ 516.12473	0.00117	516.12590	△ 516.12473
2065	0.00100	487.37194	△ 487.37094	0.00100	487.37194	△ 487.37094	0.00100	487.37194	△ 487.37094	0.00100	487.37194	△ 487.37094	0.00100	487.37194	△ 487.37094
2066	0.00080	458.64374	△ 458.64293	0.00080	458.64374	△ 458.64293	0.00080	458.64374	△ 458.64293	0.00080	458.64374	△ 458.64293	0.00080	458.64374	△ 458.64293
2067	0.00067	430.00154	△ 430.00087	0.00067	430.00154	△ 430.00087	0.00067	430.00154	△ 430.00087	0.00067	430.00154	△ 430.00087	0.00067	430.00154	△ 43

⑭ 旧職域部分の収支状況の見通し

前提： 出生中位、死亡中位  
 独自財源積立金の額 経済：ケースF・G 17,965億円

年度 (西暦)	ケ			ス			F			ケ			ス			G		
	運用収入を除く 収入	支出	収支差額	運用収入を除く 収入	支出	収支差額	運用収入を除く 収入	支出	収支差額	運用収入を除く 収入	支出	収支差額	運用収入を除く 収入	支出	収支差額	運用収入を除く 収入	支出	収支差額
	億円	億円	億円	億円	億円	億円	億円	億円	億円	億円	億円	億円	億円	億円	億円	億円	億円	億円
2015	0.65404	166.98873	△ 166.33469	0.65404	166.98873	△ 166.33469	0.65404	166.98873	△ 166.33469	0.65404	166.98873	△ 166.33469	0.65404	166.98873	△ 166.33469	0.65404	166.98873	△ 166.33469
2016	1.20478	344.98879	△ 343.78401	1.20478	344.98879	△ 343.78401	1.20478	344.98879	△ 343.78401	1.20478	344.98879	△ 343.78401	1.20478	344.98879	△ 343.78401	1.20478	344.98879	△ 343.78401
2017	1.11555	359.73898	△ 358.62343	1.11555	359.73898	△ 358.62343	1.11555	359.73898	△ 358.62343	1.11555	359.73898	△ 358.62343	1.11555	359.73898	△ 358.62343	1.11555	359.73898	△ 358.62343
2018	1.03047	375.21644	△ 374.18597	1.03047	375.21644	△ 374.18597	1.03047	375.21644	△ 374.18597	1.03047	375.21644	△ 374.18597	1.03047	375.21644	△ 374.18597	1.03047	375.21644	△ 374.18597
2019	0.94197	383.66639	△ 382.72443	0.94197	383.66639	△ 382.72443	0.94197	383.66639	△ 382.72443	0.94197	383.66639	△ 382.72443	0.94197	383.66639	△ 382.72443	0.94197	383.66639	△ 382.72443
2020	0.84982	398.02465	△ 397.17483	0.84982	398.02465	△ 397.17483	0.84982	398.02465	△ 397.17483	0.84982	398.02465	△ 397.17483	0.84982	398.02465	△ 397.17483	0.84982	398.02465	△ 397.17483
2021	0.77493	413.50733	△ 412.73240	0.77493	413.50733	△ 412.73240	0.77493	413.50733	△ 412.73240	0.77493	413.50733	△ 412.73240	0.77493	413.50733	△ 412.73240	0.77493	413.50733	△ 412.73240
2022	0.70201	419.96980	△ 419.26779	0.70201	419.96980	△ 419.26779	0.70201	419.96980	△ 419.26779	0.70201	419.96980	△ 419.26779	0.70201	419.96980	△ 419.26779	0.70201	419.96980	△ 419.26779
2023	0.62215	432.60096	△ 431.97881	0.62215	432.60096	△ 431.97881	0.62215	432.60096	△ 431.97881	0.62215	432.60096	△ 431.97881	0.62215	432.60096	△ 431.97881	0.62215	432.60096	△ 431.97881
2024	0.54263	446.34671	△ 445.80407	0.54263	446.34671	△ 445.80407	0.54263	446.34671	△ 445.80407	0.54263	446.34671	△ 445.80407	0.54263	446.34671	△ 445.80407	0.54263	446.34671	△ 445.80407
2025	0.46749	449.90857	△ 449.44108	0.46749	449.90857	△ 449.44108	0.46749	449.90857	△ 449.44108	0.46749	449.90857	△ 449.44108	0.46749	449.90857	△ 449.44108	0.46749	449.90857	△ 449.44108
2026	0.39691	459.64675	△ 459.24983	0.39691	459.64675	△ 459.24983	0.39691	459.64675	△ 459.24983	0.39691	459.64675	△ 459.24983	0.39691	459.64675	△ 459.24983	0.39691	459.64675	△ 459.24983
2027	0.32822	473.16383	△ 472.83561	0.32822	473.16383	△ 472.83561	0.32822	473.16383	△ 472.83561	0.32822	473.16383	△ 472.83561	0.32822	473.16383	△ 472.83561	0.32822	473.16383	△ 472.83561
2028	0.27249	487.61832	△ 487.34583	0.27249	487.61832	△ 487.34583	0.27249	487.61832	△ 487.34583	0.27249	487.61832	△ 487.34583	0.27249	487.61832	△ 487.34583	0.27249	487.61832	△ 487.34583
2029	0.22264	501.55126	△ 501.32862	0.22264	501.55126	△ 501.32862	0.22264	501.55126	△ 501.32862	0.22264	501.55126	△ 501.32862	0.22264	501.55126	△ 501.32862	0.22264	501.55126	△ 501.32862
2030	0.17772	514.41558	△ 514.23787	0.17772	514.41558	△ 514.23787	0.17772	514.41558	△ 514.23787	0.17772	514.41558	△ 514.23787	0.17772	514.41558	△ 514.23787	0.17772	514.41558	△ 514.23787
2031	0.14726	525.74812	△ 525.60086	0.14726	525.74812	△ 525.60086	0.14726	525.74812	△ 525.60086	0.14726	525.74812	△ 525.60086	0.14726	525.74812	△ 525.60086	0.14726	525.74812	△ 525.60086
2032	0.12220	535.68622	△ 535.56402	0.12220	535.68622	△ 535.56402	0.12220	535.68622	△ 535.56402	0.12220	535.68622	△ 535.56402	0.12220	535.68622	△ 535.56402	0.12220	535.68622	△ 535.56402
2033	0.10022	544.81436	△ 544.71414	0.10022	544.81436	△ 544.71414	0.10022	544.81436	△ 544.71414	0.10022	544.81436	△ 544.71414	0.10022	544.81436	△ 544.71414	0.10022	544.81436	△ 544.71414
2034	0.08114	553.28556	△ 553.20442	0.08114	553.28556	△ 553.20442	0.08114	553.28556	△ 553.20442	0.08114	553.28556	△ 553.20442	0.08114	553.28556	△ 553.20442	0.08114	553.28556	△ 553.20442
2035	0.06507	560.97367	△ 560.90860	0.06507	560.97367	△ 560.90860	0.06507	560.97367	△ 560.90860	0.06507	560.97367	△ 560.90860	0.06507	560.97367	△ 560.90860	0.06507	560.97367	△ 560.90860
2036	0.05143	567.49930	△ 567.44787	0.05143	567.49930	△ 567.44787	0.05143	567.49930	△ 567.44787	0.05143	567.49930	△ 567.44787	0.05143	567.49930	△ 567.44787	0.05143	567.49930	△ 567.44787
2037	0.04037	572.32077	△ 572.28040	0.04037	572.32077	△ 572.28040	0.04037	572.32077	△ 572.28040	0.04037	572.32077	△ 572.28040	0.04037	572.32077	△ 572.28040	0.04037	572.32077	△ 572.28040
2038	0.03132	575.70171	△ 575.67039	0.03132	575.70171	△ 575.67039	0.03132	575.70171	△ 575.67039	0.03132	575.70171	△ 575.67039	0.03132	575.70171	△ 575.67039	0.03132	575.70171	△ 575.67039
2039	0.02405	577.63233	△ 577.60828	0.02405	577.63233	△ 577.60828	0.02405	577.63233	△ 577.60828	0.02405	577.63233	△ 577.60828	0.02405	577.63233	△ 577.60828	0.02405	577.63233	△ 577.60828
2040	0.01851	578.21239	△ 578.19388	0.01851	578.21239	△ 578.19388	0.01851	578.21239	△ 578.19388	0.01851	578.21239	△ 578.19388	0.01851	578.21239	△ 578.19388	0.01851	578.21239	△ 578.19388
2041	0.01445	577.38894	△ 577.37449	0.01445	577.38894	△ 577.37449	0.01445	577.38894	△ 577.37449	0.01445	577.38894	△ 577.37449	0.01445	577.38894	△ 577.37449	0.01445	577.38894	△ 577.37449
2042	0.01170	574.92696	△ 574.91526	0.01170	574.92696	△ 574.91526	0.01170	574.92696	△ 574.91526	0.01170	574.92696	△ 574.91526	0.01170	574.92696	△ 574.91526	0.01170	574.92696	△ 574.91526
2043	0.00962	570.86890	△ 570.85928	0.00962	570.86890	△ 570.85928	0.00962	570.86890	△ 570.85928	0.00962	570.86890	△ 570.85928	0.00962	570.86890	△ 570.85928	0.00962	570.86890	△ 570.85928
2044	0.00800	565.55264	△ 565.54463	0.00800	565.55264	△ 565.54463	0.00800	565.55264	△ 565.54463	0.00800	565.55264	△ 565.54463	0.00800	565.55264	△ 565.54463	0.00800	565.55264	△ 565.54463
2045	0.00677	558.99602	△ 558.98926	0.00677	558.99602	△ 558.98926	0.00677	558.99602	△ 558.98926	0.00677	558.99602	△ 558.98926	0.00677	558.99602	△ 558.98926	0.00677	558.99602	△ 558.98926
2046	0.00580	551.32496	△ 551.31916	0.00580	551.32496	△ 551.31916	0.00580	551.32496	△ 551.31916	0.00580	551.32496	△ 551.31916	0.00580	551.32496	△ 551.31916	0.00580	551.32496	△ 551.31916
2047	0.00504	542.32450	△ 542.31946	0.00504	542.32450	△ 542.31946	0.00504	542.32450	△ 542.31946	0.00504	542.32450	△ 542.31946	0.00504	542.32450	△ 542.31946	0.00504	542.32450	△ 542.31946
2048	0.00445	532.17689	△ 532.17244	0.00445	532.17689	△ 532.17244	0.00445	532.17689	△ 532.17244	0.00445	532.17689	△ 532.17244	0.00445	532.17689	△ 532.17244	0.00445	532.17689	△ 532.17244
2049	0.00396	521.15479	△ 521.15083	0.00396	521.15479	△ 521.15083	0.00396	521.15479	△ 521.15083	0.00396	521.15479	△ 521.15083	0.00396	521.15479	△ 521.15083	0.00396	521.15479	△ 521.15083
2050	0.00353	509.01717	△ 509.01364	0.00353	509.01717	△ 509.01364	0.00353	509.01717	△ 509.01364	0.00353	509.01717	△ 509.01364	0.00353	509.01717	△ 509.01364	0.00353	509.01717	△ 509.01364
2051	0.00316	495.67285	△ 495.66969	0.00316	495.67285	△ 495.66969	0.00316	495.67285	△ 495.66969	0.00316	495.67285	△ 495.66969	0.00316	495.67285	△ 495.66969	0.00316	495.67285	△ 495.66969
2052	0.00281	481.13587	△ 481.13305	0.00281	481.13587	△ 481.13305	0.00281	481.13587	△ 481.13305	0.00281	481.13587	△ 481.13305	0.00281	481.13587	△ 481.13305	0.00281	481.13587	△ 481.13305
2053	0.00253	465.58691	△ 465.58437	0.00253	465.58691	△ 465.58437	0.00253	465.58691	△ 465.58437	0.00253	465.58691	△ 465.58437	0.00253	465.58691	△ 465.58437	0.00253	465.58691	△ 465.58437
2054	0.00230	449.30872	△ 449.30642	0.00230	449.30872	△ 449.30642	0.00230	449.30872	△ 449.30642	0.00230	449.30872	△ 449.30642	0.00230	449.30872	△ 449.30642	0.00230	449.30872	△ 449.30642
2055	0.00207	432.31103	△ 432.30895	0.00207	432.31103	△ 432.30895	0.00207	432.31103	△ 432.30895	0.00207	432.31103	△ 432.30895	0.00207	432.31103	△ 432.30895	0.00207	432.31103	△ 432.30895
2056	0.00187	414.56525	△ 414.56338	0.00187	414.56525	△ 414.56338	0.00187	414.56525	△ 414.56338	0.00187	414.56525	△ 414.56338	0.00187	414.56525	△ 414.56338	0.00187	414.56525	△ 414.56338
2057	0.00168	395.98690	△ 395.98522	0.00168	395.98690	△ 395.98522	0.00168	395.98690	△ 395.98522	0.00168	395.98690	△ 395.98522	0.00168	395.98690	△ 395.98522	0.00168	395.98690	△ 395.98522
2058	0.00148	376.90674	△ 376.90526	0.00148	376.90674	△ 376.90526	0.00148	376.90674	△ 376.90526	0.00148	376.90674	△ 376.90526	0.00148	376.90674	△ 376.90526	0.00148	376.90674	△ 376.90526
2059	0.00130	357.64346	△ 357.64216	0.00130	357.64346	△ 357.64216	0.00130											

## 7-1 年金数理担当者の所見

### 7-1-1 今回の財政検証・財政再計算結果に対する所見(下記(i)~(iv)を含んだもの)

- (i) 報告のもととなるデータの十分性・信頼性について
- (ii) 報告で用いられた前提の合理性・妥当性について
- (iii) 採用された手法の妥当性・数理的整合性について
- (iv) 制度の持続可能性に関する所見

(i) 資格・年金に関する統計データは、各々、実際の事務に用いられるデータベースと直結していることから十分性があると考えている。

また、全数調査であることから、報告のもととなるデータについて信頼性があるものと認識している。

(ii)、(iii)、(iv)は厚生年金参照。