

41

午 前

別 冊

No. 1

(問題 67)



No. 2

(問題 71)

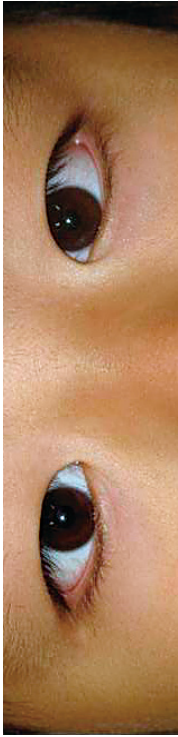

(問題 72)

No. 3

パターン偏差

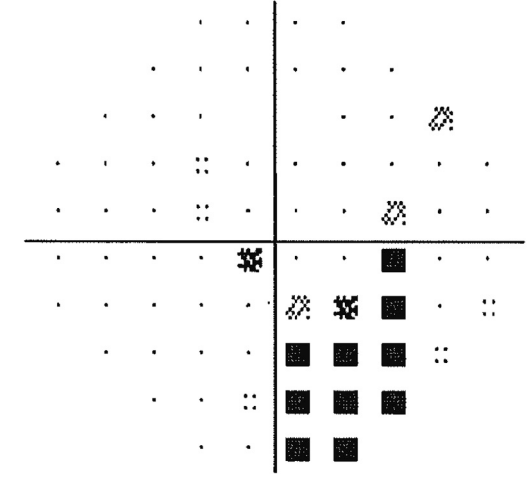

グレートーン

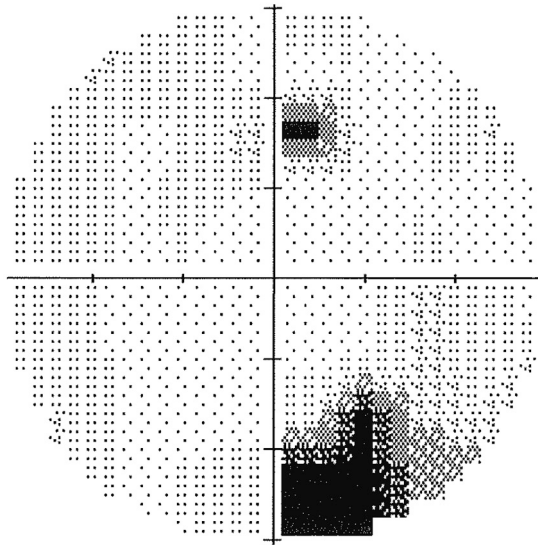

◇◇ < 5%  
◇◇◇ < 2%  
◇◇◇◇ < 1%  
■ < 0.5%

No. 4 A (問題 73)

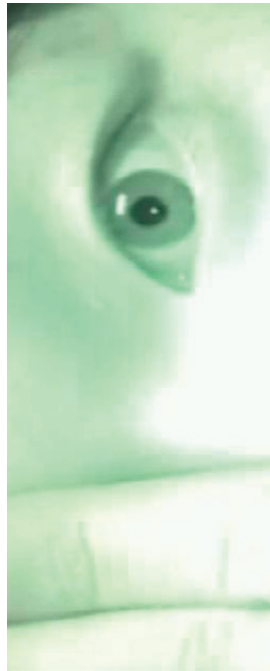
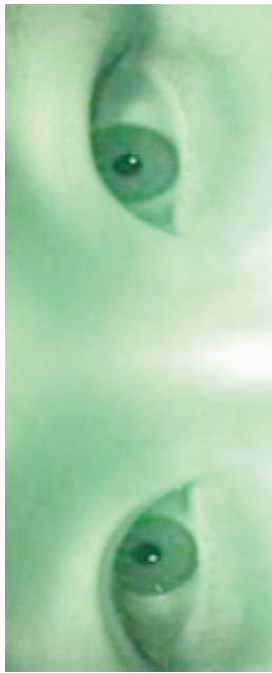

No. 4 B (問題 73)

