

40

午 前

別 冊

(問題 23)



e



d

No. 1



c



b



a

(問題 69)

No. 2

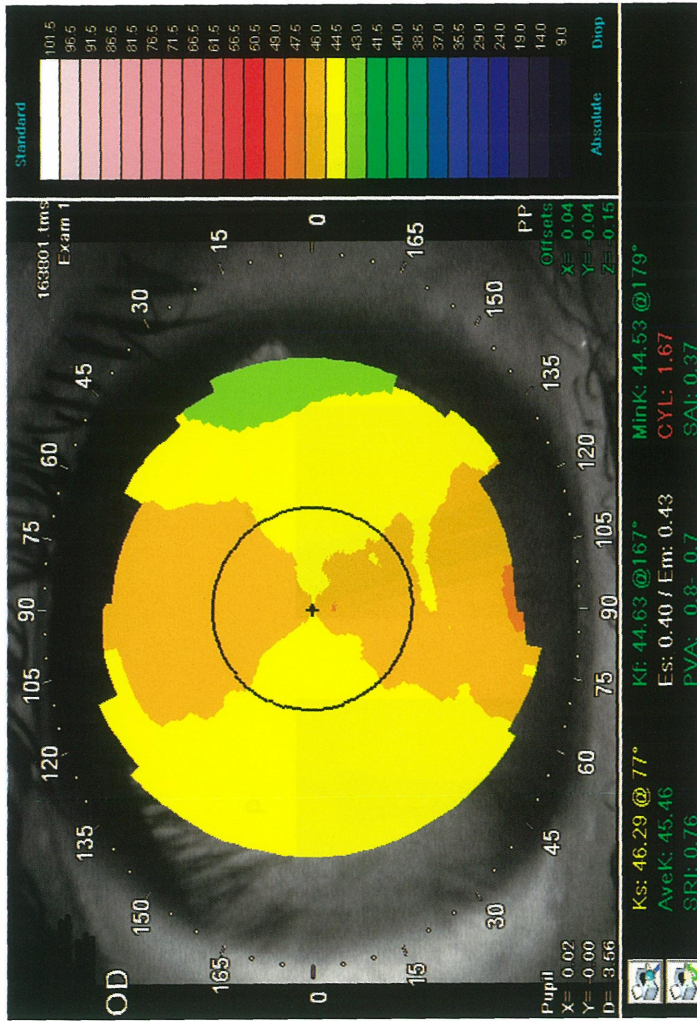

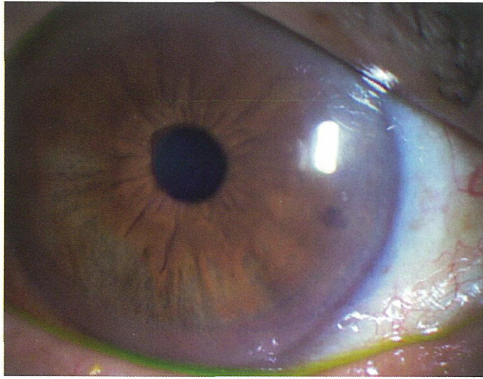

右 眼

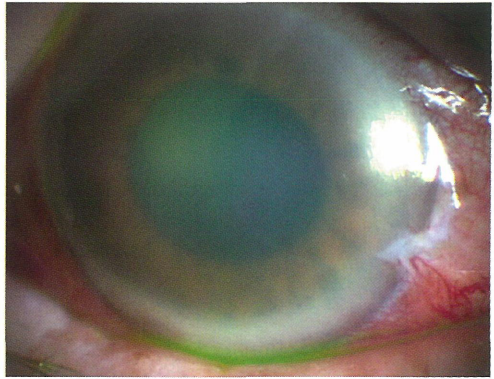

左 眼

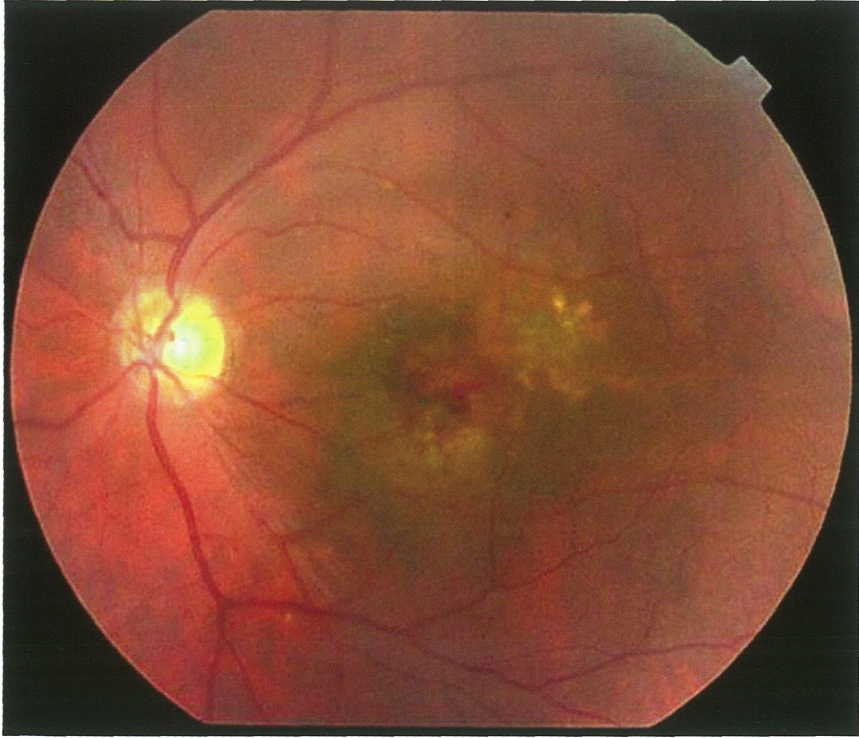

No. 5 A (問題 72)

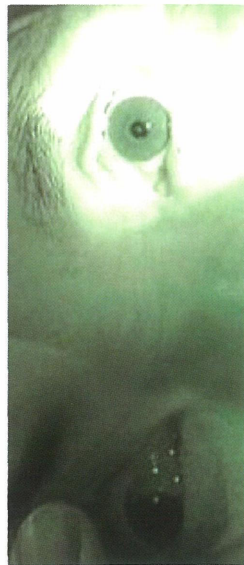
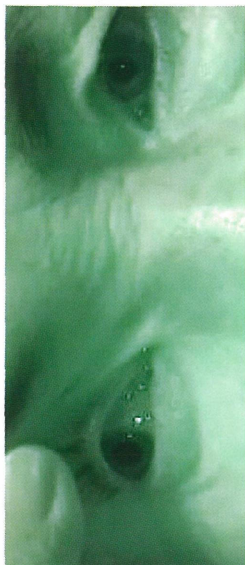

No. 5 B

(問題 72)



上方視

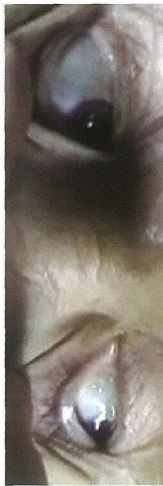

右方視

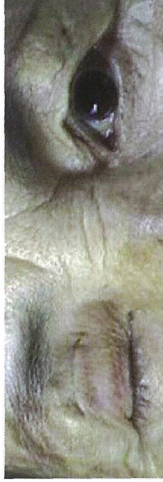

正面視

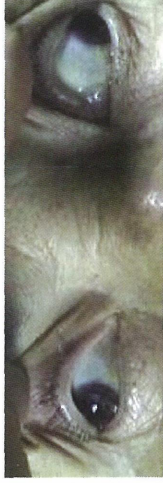

左方視

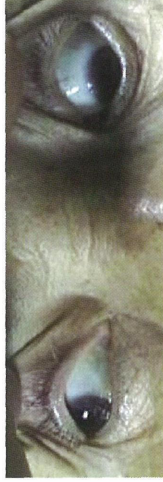

下方視

(問題 73)

No. 6

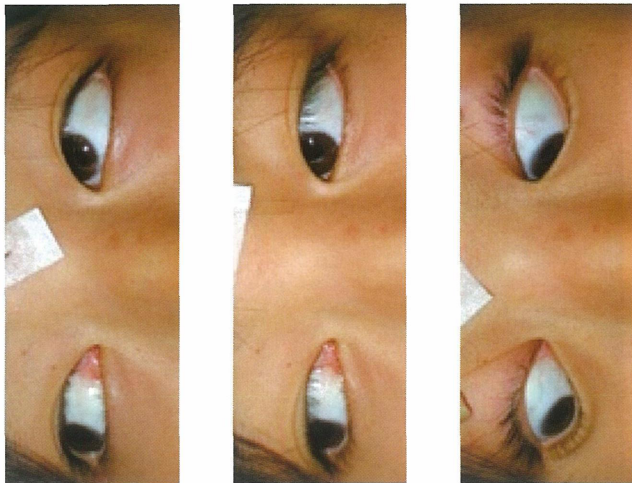
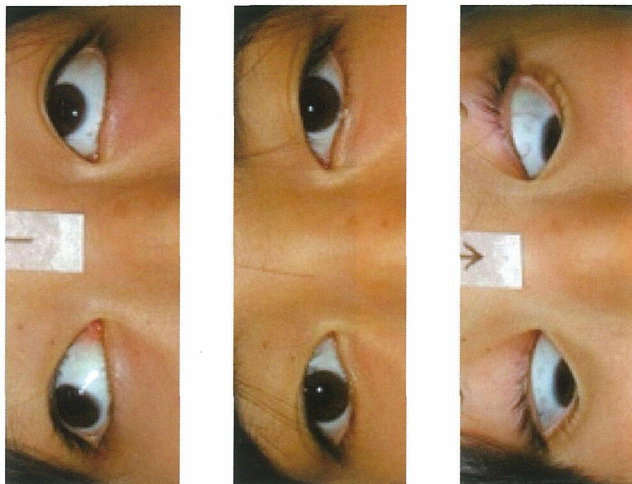
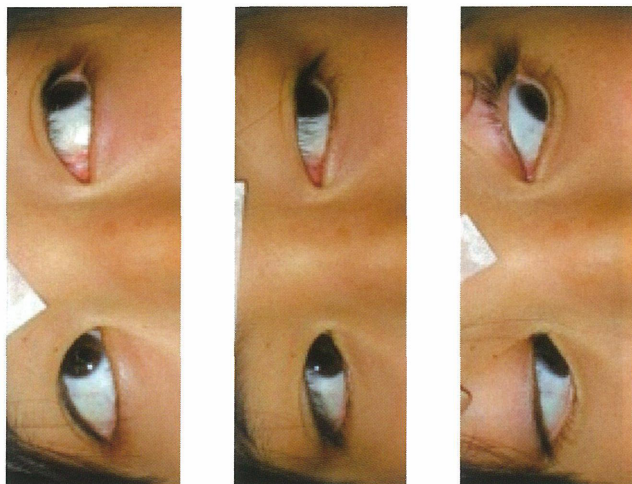



No. 7

(問題 75)



正面視

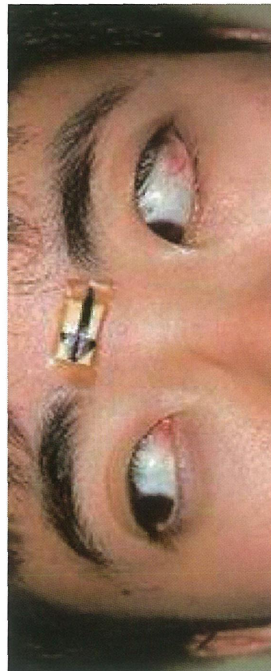

右方視



左方視